All Roads in East and West Kootenay Lead to Creston

All the News of the Creston District

THE CRESTON REVIEW

Sent to any Address for $2.00 a Year

No 40 2ND YEAR. CRESTON, B.C., FRIDAY, MAY 20, 1910 SINGLE COPIES 5c.

Library Legislative Assembly MAY 25 1910 VICTORIA, B. C.

IF you have had trouble with the fit or appearance of your last suit—Let us make the next one for you.

We've a special made to measure department in connection with our regular sale of

Campbell's Clothing

whereby the man who demands specially tailored clothes, can have them made to his measure by the expert tailors at headquarters, at a slight increase over the ready-made price.

Your clothes will have an individual appearance, and besides fitting absolutely will have the snappy style which has made the best class—

the CAMPBELL'S CLOTHING class of ready-made clothes so popular.

From $15 to $25 per Suit

General Merchant

S. A. SPEERS

Creston, B.C.

Phone No. 52

New Organization

The re organization of the Provincial Fruit Growers' Association, during the conference of representative fruit growers recently held at Kamloops, will result in benefit to the fruit growers of the province. It is essential to the success of the industry that there should be some common ground on which fruit growers can meet each other and work out the great problems involved in producing a uniform y high grade of fruit, properly packed, and distributed by efficient transportation facilities to the best markets. This association is intended to bring fruit growers together on such a common basis, for mutual aid and assistance along the lines involved in better marketing of our fruit. It is thus really an educational force, but is to be valuable also in securing supplies at lowest prices (send for price list to the secretary) and in bringing the greatest force to bear in transportation problems.

The work of the association for the present season will be along the following lines:

1. A price list of supplies will be sent to members. This can be used to secure good supplies at the lowest prices.

2. A list of wholesale and retail distributors of our fruit is being prepared for distribution in the next few weeks

3. Crop reports of the province and of our competitors, especially Oregon, Washington and Ontario, will be distributed monthly, or oftener, if deemed advisable. The association is issuing a list of shippers and shipping associations of the province for distribution among the wholesalers. If you are not included, kindly write, stating amount of fruit available.

4. The Board of Horticulture has kindly consented to give association the use of the weekly reports of Market Commissioner J. C. Metcalfe, and these will be sent by wire or letter to affiliated associations and individual members.

5. A monthly crop and market report of the world's fruit will be published.

6. Any Fruit Growers' Association in the province may affiliate on payment of a small fee, and thus secure the benefits mentioned above. If your district has no local association, and needs one, the officer of the association will be glad to help you start one on the best basis for success.

7. An annual conference will be held next year at Victoria, to which all members are welcome. This conference will be of great value to all fruit growers.

Any one interested in fruit growing can secure the above advantages by sending one dollar, the annual fee, to the secretary.

Because of the purpose and aim of this association, it is the privilege and duty of every fruit grower to associate himself with it, and do his part in making it a success. The advantages of membership outweigh immensely the cost of the same. Every fruit grower should use his influence to make the association a valuable one.

Will Reclaim Famous Kootenay Flats

VANCOUVER, May 17.—Hon. Thos. Taylor has returned from the coast after an extended trip through the interior. To the Vancouver press he gave an enthusiastic account of prospects in the upper country. Special mention is made in his statements concerning the rapid growth and advance of Nelson since his last visit. The mining and fruit growing interests of the Kootenay district are said to be absolutely astounding One of the projects mentioned as favored was a scheme of reclamation of 20,000 acres of crown land in that district making it available for settlement through carrying out drainage plans.

Sports Are Cancelled

Creston will not celebrate on Victoria Day, the 24th inst. The committee having the management of the affair in hand have decided to follow the example of Victoria and other large cities and to cancel all sports for that day. Besides this there is a strong patriotic feeling in Creston and a strong desire not to hold any public celebration on a day so near the funeral of our late beloved King Edward the Seventh.

Any sums that have been subscribed and paid for the proposed celebration will be returned to the donators. The great day of celebration in Creston is in the fall of the year, about Labor Day, and while the exact date for this year's celebration has not as yet been fixed, it is safe to say that it will be a record breaker when it does come off.

Indians' Cattle are Nuisance To Ranchers

Parties owning land across the Kootenay river are complaining about the Indian horses and cattle destroying the ranchers' fruit trees. It is stated on authority that the ranches of Tom Stuart, W. H. Smith and Chas. French have been infested with the horses and cattle of the Indians, and even this spring hundreds of dollars' worth of damage has been done. It is also intimated in some cases cattle have actually been let in on the premises of ranchers who happened to be away from home, in order that they might feed on the young trees. In fact this matter has gone so far that the ranchers are now determined to put a stop to it, and with this end in view the matter is now being taken up with the government.

What is wanted is the compelling of the Indians to remain on the reserve and forcing them to keep their cattle and other stock from breaking into other people's gardens. If a white man happens even to cross the reservation near Creston he is at once questioned as to his business and is told in no mild terms that he is not wanted on the reservation at all. This being the case, the white settlers, which are now very numerous across the Kootenay river, feel that the line should be drawn, and this matter of damaging the trees of settlers by the Indians' stock should be stopped.

In years gone by the Indians have done as they pleased in those parts, owing to the fact that the district was so sparsely settled with white settlers; but now things are different, and unless present conditions are altered it is feared that there will be trouble, as the white settlers are now thoroughly aroused to the situation.

Call at the Creston Mercantile Co. Ltd, and see their nice line of Men, Women and Children's Shoes.

CHURCH OF ENGLAND

Memorial Service will be held in the New Schoolhouse on Friday, May 20th, at 8 p.m., the day of the funeral of our late beloved Sovereign, King Edward VII.

PHILIP C. HAYMAN, Vicar.

Rulers To Pay Tribute To Peacemaker

SEVEN SOVEREIGNS WILL RIDE BEHIND KING GEORGE IN FUNERAL PROCESSION

LONDON, May 13.—The Times editorially says: "King Edward's funeral promises to surpass in solemn splendor all former functions in our annals, or indeed in the annals of any other amongst the great monarchs of Europe. Seven reigning sovereigns, headed by the German Emperor, will ride behind King George as he follows his father's coffin from Westminster through the streets of the capital, each of them, in personally taking part in mourning for King Edward, will have the satisfaction of knowing his is an act as grateful to the feelings of English subjects as to his own. With them will be a representative of that mighty nation whose kinship with our sorrows as with our joys exceptionally dear and valuable and the greatest of presidents whom the United States has seen since Lincoln and who is the most prominent and most respected statesman in American life will bear official witness by his presence of the sincerity and earnestness which the citizens of the great Anglo-Saxon nation beyond the Atlantic bear in the grief of the mother nation at home."

The funeral service in Westminster Hall on Tuesday next will be brief. The music will be under the direction of Sir Frederick Bridge, but the voices will be unaccompanied. The Twenty-Third Psalm will be sung as an ordinary chant, while "Blest are Departed,'" and "The Last Judgment" will follow as solo quartettes and choruses only. The only other musical portion of the service will be the funeral hymn, "O God our Help in Ages Past," which will be sung by the choir of fifty voices.

The home office has a limited number of wreaths to be accepted for the funeral of the King. Among representative wreaths those presented by self-governing colonies will have a prominent place. South Africa has agreed to act in concert, so that the wreath representative of that part of the empire will bear the names of all of four contributory colonies which are about to enter the union. Among important public bodies to which the privilege of presenting a wreath has been granted is the Royal Colonial Institute, which will present a wreath emblematic of the unity of the empire.

The Nova Scotia government's offices faces the entrance to Marlborough House, and is the only colonial government office on the route of the funeral. Major Howard, agent general, is making arrangements to drape the front of the building.

The royal police changed the intended route last Tuesday from Buckingham Palace to Westminster Hall, so as to avoid congestion of crowds at Trafalgar Square. Thirty thousand picked troops will line the course of the funeral column.

The newspapers of the capital favorably mention the appointment of Theodore Roosevelt as special commissioner from the United States. His position in the procession has not been designated Probably he will follow the royal mourners, with emissaries of other nations, not royally represented, such as France.

The erection of stands along the route from Westminster Hall to Paddington station on the line of the funeral procession commenced yesterday. The cheapest seat on stands will sell for $5, and from this they will run up to $50, and possibly $75. House owners along the route have already sold window space sufficient for eight spectators for $500, and one balcony brought $600. Even these prices are likely to be raised as the day for the funeral, May 20th, approaches.

Board of Trade Meeting

An enthusiastic meeting of the Board of Trade was held in the old Board of Trade rooms on Canyon road, a couple of evenings ago. At this meeting, President C. O. Rodgers, wice-President E. Mallandaine and Hon. Secretary P. B. Fowler, as well as a good working quorum were present. After the reading and adaption of the minutes of the previous meeting and the general routine of business had been transacted, the matter of having the co-operation of the Farmers' Institute and the Fruit Growers' Association in the matter of holding a Fall Fruit Fair was taken up, but as these associations had not been heard from yet, the Fruit Fair question was given a month's hoist till the next meeting of the Board.

At this meeting Mr. A. Okell nominated W. Burton as a new member of the Board of Trade. The question of securing new quarters as a place of meeting for the Board of Trade was then taken up, when Mr. S. A. Speers offered the free use of the refreshment room in his hall; Mr. Okell also offered rooms free of charge. The meeting finally accepted Mr. Speers' kind offer, and hereafter the Board of Trade will meet in the Speers' hall on Fourth street.

At this meeting the matter of the payment of the issue of five thousand pamphlets was satisfactorily arranged and a committee, composed of Messrs. Moran and Bevan, was appointed to secure subscriptioes to help along the publicity committee of the Board of Trade.

A NARROW ESCAPE

Fernie District Ledger: According to a recent issue of the Creston Review, we note that our old friend Fred G. Little, had a narrow escape from going to China by a continuance of his appointment as fire warden.

Fred no doubt was quite anxious to find out what the Reform elements were accomplishing as he is greatly interested in the Mongolian situation and a capable linguist in the tongue of the Cantonese.

Police Court

In the Provincial Police Court on Monday last. Edward Brier was charged with being of unsound mind and dangerous to be at large. It seems that on Sunday evening last, Provincial Constable Jenson was notified by Mr. Geo. Hunt, of Kitchener, that there was a strange man in his cabin at Goat river crossing, who refused to go away. Mr. Jensen at once proceeded to the crossing where the man in question was pointed out to him. When Mr. Jenson asked him what he was doing there, he stated that he had decided to put in a garden at the cabin and do some fishing. He stated that if the owner of the cabin wanted him to leave he had to give him legal notice to do so. Constable Jenson, after questioning the man minutely, arrested him and brought him to Creston where he had a hearing before Stipendiary Magistrate Johnson.

In the Police Court, Brier told the Magistrate that he had been shot a couple of years ago in the eyes and he now had a strange pain over his eyes He also related several stories, showing what a brave man he had been. How at one time he had arrested and disarmed seven Indians at Bonners Ferry. Magistrate Johnson upon hearing the evidence of Constable Jensen and Brier's own story committed the accused to the Nelson gaol pending an investigation as to his insanity.

It may be stated that Brier appeared perfectly harmless but was inclined to be melancholy. He formerly came from Alberta as an ex-mounted policeman.

Provincial Constable Jenson left with his prisoner for Nelson on Tuesday.

A New Company

A new company known as the Creston Valley Investment Co. has opened up an office in the Burton Block, and henceforth will conduct a real estate and general insurance business. We can congratulate ourselves on the fact that the district will reap the benefit of the inauguration of the company, as the active members of the firm are well known Kootenay men, of whom it can be truthfully said know every inch of the interior of this glorious province of ours.

Messrs. R. T. Walmsley and J. J. Atherton will conduct the business at this end, and they are now in harness in one of the best equipped offices in the Kootenay.

They have been successful in securing the agency for the British Columbia Life Assurance Co., the only life assurance in the world that has a home office in Canada, west of Winnipeg. This company will save in the future millions of dollars to the province of British Columbia that would otherwise go in premiums and investments in Eastern Canada and State cities. Mr. Geo. W. Potter, special representative for the company, visited Creston this week and made the appointment of district agents, the territory to cover Creston, Nelson, Kaslo and all intermediate points. For this appointment there has been much competition, and the new local company are to be congratulated upon securing it.

Mr. J. J. Atherton informs us that in connection with the business of the above company, he will attend to the auctioneering end of it.

Creston Lumber Manufacturing Co. Ltd.

Complete Stock of ROUGH and DRESSED LUMBER

Prompt Attention *Satisfaction Guaranteed*

Le us Figure with you on that Building

P.O. BOX 24 *CRESTON, B.C.*

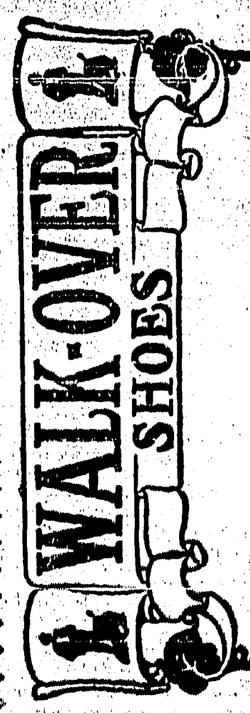

Shoes Shoes Shoes

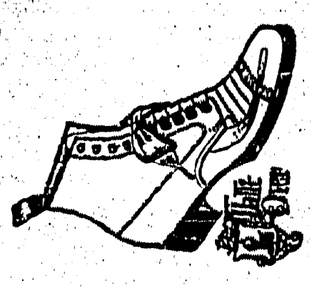

We carry the Best Lines of Shoes made in Canada and the United States, including Slater's, Walk-Overs, etc. Also the celebrated Amherst Shoes for men and children, noted for their Good Wearing Qualities.

The above lines come in Tans, Browns and Blacks, and the prices are as low as possible, considering the quality.

Creston Mercantile Co. Ltd.

It is all very well to talk about the folly of giving up so much time and thought to the question of clothes and to assert that one should rise superior to anything so mundane as mere dress. The man who so voices his sentiments is the one who falls easiest victim to the charm of a perfectly gowned woman. The woman who so "drools" (there is no other expression so suitable) is either hopelessly unattractive, madly jealous or utterly lacking in any taste or cultivation. The clothes question is an all-important one, and never more so than to-day, when it seems as though every designer, manufacturer and dressmaker had combined to provide such a quantity of fascinating fabrics and smart styles that it is impossible to ignore their allurements.

As is always the case when Easter falls so early as this year—March 27—spring and summer clothes have to be reckoned with much earlier than when Ash Wednesday comes so much later than this year and when winter clothes are correct until the end of Lent. Fortunately the laws of fashion are not, however, so unalterable, and should the weather prove inclement and cold women will wear their winter costumes until the days are warm enough to make heavy clothes uncomfortable. The first spring gowns are those intended for street wear ,and although in this climate late spring has a way of following so closely upon the heels of winter that often there are only a few days when a cloth costume is possible, none the less must it be provided, for just as unexpectedly as did the warm weather follow the cold will come cool days just when it has seemed as though settled summer weather had arrived.

Waists for Tailor Suits.

Quite a problem has to be faced this spring in regard to the street costume with coat to match, so absolutely obligatory where comfort and health alike are to be considered. White shirt waists will not be fashionable with skirts and coats in dark colors; a waist of the material of the skirt is too warm, and yet fashion decrees that the one piece gown in effect if not in reality ,is the latest style. The lightest weight of cloth or serge is far too heavy a material to be worn under a coat of the same, but it is the fashion! What more can be said? Chiffon waists of the same color, chiffon sleeves with only a cape of the material to match the rest of the gown, sleeveless coats—these are all modifications of the original model. In the strictly tailor made costume the waist can be of chiffon, the same color ,made over white, silver or gold cloth, or, if intended for travelling or serviceable wear only, it can be of crepe de Chine or soft taffeta.

Voile de soie is a material that this season apparently is scheduled as the foremost of all fabrics, and there are so many different varieties and grades that it would be easily possible to have a most thorough outfit with every gown made of it. In the heavier qualities it is extremely practical, closely woven enough to have sufficient weight for a street costume, the one piece gown with coat to match.

Embroidery in gold, silver, crystal and jet all are worked on the voile de soie, while the heavy silke embroidery in color is to be noticed on many of the white gowns. An exceptionally pretty model of a cream white voile de soie gown has an elaborate design around the skirt, while the same design is repeated in an ornament on the front of the waist, and on the sleeves; this design is worked in rose pink silk, and the workmanship is exquisite in detail. The same model in two tones of gray is also most attractive, and while apparently there is nothing strikingly novel in this model it is radically different from the styles of last season. Voile de soie over a contrasting color can be made up effectively, but there is to the woman of conservative taste a better effect in combining of two shades of color, the gown and the lining different, and the only trimming the bands of the same material or of silk or satin. All black voile de soie gowns can be lightened by the contrasting linings, and then a note of the same can be introduced into the trimmings.

A fashion of the winter that is repeated in spring models is extremely pretty and becoming; the band or bands of silk are tied across the bust, a becoming color being selected. Rose pink and nattier blue are the two favorites, and, with a yoke and collar of gold and silver net, this is an extremely smart combination; it is a model shown in a chiffon waist, to be worn with skirt and coat of light weight cloth or cashmere de soie, but as part of an entire gown of voile de soie it is also satisfactory.

Serge is a material that has been popular for the last two years both for winter and summer, and is fashionable again this spring, but the weave is very much finer and softer than last season. It is a material that wears wonderfully well, almost too well, for a serge gown will stand the hardest kind of usage and will still present a good appearance long after the style in which it is made is tabooed. A good model for a white serge is shown in the severely plain one-piece gown, but the band of embroidery around the skirt prevents it being too plain. This embroidery is in heavy silk or in fancy braiding and is worked on the material itself. It can be imitated by a band of embroidered trimming, and the trimmings of this spring are marvellously effective. If it is desired to introduce a note of color this can easily be done by the colored embroidery band, the cashmere shawl colorings being very charming for this purpose.

Cashmere de soie and crepe de Chine are heavier fabrics than the voile de soie, and both are fashionable. They can be made up into any style of gown, plain or trimmed, draped or with straight lines and are utilized both for day and evening.

EFFECTIVE EMBROIDERIES.

Crepe de Chine is a material that is always popular and practical and may be said to be universally beloved, for the woman who glories in spending large sums of money on her clothes can choose from the expensice qualities, while she who has to economize finds a quality that costs wonderfully little and is durable and effective. It can be washed, it cleans beautifully and can be easily draped. Cashmere de soie is a more expensive material, and while there are inexpensive qualities, they do not make up satisfactorily according to the standard of to-day. Embroidery on the material itself is wonderfully effective in cashmere de soie, and braid is equally satisfactorily, so that braided cashmere de soie gowns are to be included among the smart styles of the spring, especially in light and unusual colorings.

To-day the tulle embroidered tunics worn with the voile de soie gowns are exhibited as though they were just the new fashion. They were, as it will be remembered, introduced many months ago, and are now simply fashionable, not the very latest thing, but as they will undoubtedly be in style all summer they must be included in the planning of the complete wardrobe.

In the lighter quality it is comfortable for midsummer, and many charming gowns intended for the summer season are being now made of it. Then for the more elaborate style of dress, for the dinner gown and for the ball gown, it is also used, but for the two latter styles it appears an entirely different material, so soft and silky and with so much sheen that it hardly seems like the same fabric, and in truth it would be quite impossible to recognize it under the same name. There are as many different styles in which it is made up as there are different grades in weight and finish, and both severely plain and most elaborately trimmed effects are fashionable.

A. T. Ashmore.

SMART SPRING SUIT.

One of the prettiest suits of the season is the one in the sketch. The line of large buttons and buttonholes at the front of the jacket, the slight fulness at the elbow of the button-trimmed sleves, and the plain, rather close skirt, are all distinctive features.

MISS RICARDO'S WEDDING GOWN.

London.—A notable feature of the wedding gown worn the other day by Miss Constance Ricardo was the revival of the fichu and shoulder epaulettes. Miss Ricardo, who is a daughter of Francis Ricardo, of the Friary, Old Windsor, married Clive Bayley, H. B. M. Consul at Warsaw, son of the late Sir Edward Clive Bayley, and the ceremony took place at St. Thomas' Church, Portman Square.

Soft white satin charmeuse was used in the make-up of the wedding gown, and the fichu, which draped the shoulders gracefully, was an exquisite Venetian point lace. The fichu, as shown in our illustration, came rather low in front, and was caught up at the side with a picturesque knot worked in crystal. The high collar and vest was of tucked net, and epaulettes of satin, with knots of crystal, gave a pretty finish to the shoulders. The skirt was plain, with a panel of Venetian point, inset from the fichu on bodice down the side to the hem. The panel, as it widened out on the skirt, is caught at intervals with knots of the crystal weighted with tassels, and the train was cut square.

Court Train of Chiffon Moire.

A full court train of chiffon moire was worn with the wedding gown, together with a lace veil, over a wreath of orange blossoms. The train hung from knots of crystal on the shoulders, and was caught up at the side toward the square hem with a large Louis Seize knot of the crystal. Chiffon moire, by the way, is one of the season's newest materials. It is much softer in texture than the silk moire, is duller of surface, and the watered design is much larger.

The four bridesmaids wore charming dresses in pale blue silk, veiled in creamy net, and picture hats of pale blue chiffon.

The Going-Away Dress.

Brown chiffon velvet is the material chosen for the bride's going-away toilette. The skirt is quite plain, with a panel at the front and back, while the bodice is softly draped to the figure under a yoke of brown chiffon to tone, and embellished with touches of braid carried out in the same color. The long sleeves moulded to the arms are in brown chiffon, and the high collar, with tiny vest attached, is of creamy lace, finished at the dividing line between the lace and the chiffon with an edging of gold.

Among the many dainty trousseau gowns made for Miss Ricardo there is a charming evening toilette of the softest of pink moire. This gown is swathed to the figure, and half of the corsage is covered with glistening crystal embroideries. The sleeves are of the embroidery, and a long scarf of black tulle falling from the decolletage gives the finishing touch of color.

ALL NEW ENOUGH TO TALK ABOUT.

Mohair is the latest material to be "rubberized" or made rain proof by some of the many processes which makers now use. This is good news to the many women who are so fond of wearing this old, yet fashionable, material.

There are such numbers of good points about mohair—its light weight, sturdy wearing qualities and ability to shed dust all make it admirable for outdoor wear or travelling. Then, too, it always looks well and has a little air of distinction about it—that is, of course, providing the quality is good.

The models shown are in black, severely made, with semi-fitting backs and collars that may be worn fastened high or opened—just as Milady wishes.

They are not extremely expensive, either, and will be a possibility to madame of the slender income who wishes to look trim and trig when driving, motoring or tramping in dry or stormy weather.

Serviceable, everyday petticoats for girls are those of strong and durable black satine. They are prettily but simply made, and one may choose several styles at $1 each.

Spring gloves for women are of soft lustrous silk in the new shades and with embroidered backs. They cost 75 cents a pair for the short lengths.

Smart-looking men's shirts with black stripes or two-toned stripes in colors of white percale grounds are $1.50 each.

Irish linen shirt waists—pure flax, too—made tailor style with the addition of a bit of hand embroidery down the front cost $2.50 each and will make a strong appeal to the woman who is starting to fill her summer shirt waist box.

Russian mesh veilings at 25 cents a yard are inexpensive enough for a woman to always have a fresh one in her veil case.

Imported diagonal serges at $1 a yard come in many colors and will tailor well for spring suits.

Now that the season for them is almost over flannelette night gowns are selling for 50 cents each. Women who wear these during the winter will be sensible to buy next winter's supplies now and lay them away.

EMBROIDERIES.

Over in Switzerland there is a little town, not so little, either, as Swiss towns go, the name of which has become familiar to every well-dressed woman the world over. For it is there that the Swiss embroideries are made, and to think of St. Gall is to think at once of snowy, dainty embroideries.

Perhaps it is the patient, pains-taking work of the Swiss peasants, perhaps it is the careful work of the Swiss designers, or it may be the weaving on the hand looms, but whether it is one or all three, the St. Gall embroideries are in a class by themselves for sheer beauty.

Billows of fluffy embroideries and cobwebby laces enhance nearly every lingerie frock now being shown, and so St. Gall is a most important town these days.

Eyelets, Broderie Anglaise, imitation of the Russian handwork and combinations of Venise laces and heavy embroideries are the more striking of the many new things.

One sees eyelets on everything. On the new flouncings, on the waistings, the all-overs, the beautiful galons, the robes—everywhere are these little bits of openwork.

And flouncings are most important this year. Great wide embroideries worked out on sheerest batistess and mulls—they are indescribably lovely. Forty-five and fifty-four inches in width they are, so they make up beautifully into whole gowns.

Straight edges mark many of these wide flouncings. Blind embroidery designs, lace medallions (of Venise or imitation Irish lace), are inset, and the combination is most effective.

Colored flouncings there are, too, sometimes dots and designs of dainty hues, sometimes colored scallops, sometimes the whole affair in color.

Colored embroideries, it may be noted, are quite fashionable this year, and there are many blues, grays, greens, pinks, violets, browns and other tints galore in the flouncings and all-overs particularly. These are intended especially for whole gowns.

Imitation of the Russian hand embroidery is particularly effective in these embroideries. The quaint, heavy designs, raised patterns and substantial materials are best suited for the trimming of linen gowns, though of course they will combine effectively with the more sheer fabrics.

Never were galons, those insertion-like bands, more fashionable. Not only do the fashion articles, fashion plates and but word comes from abroad that the great dressmakers are employing them in the making of all new summer frocks.

The popularity of the embroidery robe is more marked each season. Each season, too, the makers improve in their work, and now it is possible to get a robe, almost made, with good lines and correct cutting. At first these made-up robes were very amateurish affairs, but now they are vastly improved and a great convenience for the woman who wants a whole embroidery frock, wants it to be pretty and does not care to pay too large a sum for it.

A STYLISH SPRING SUIT.

Black and white check is still in high favor with fashion, and there is nothing prettier for spring coats and suits.

This suit has long revers and high cuffs of white serge, braided or embroidered in black.

The turban is made of black net trimmed with white marabou, and a little ruff of the white marabou about the throat completes this charming costume.

BUTTON SHOES.

All the smart shops are showing them for spring.

They are certainly more dressy than the laced models.

There are colored ones, as well as the ever-present black.

The dainty suede is much in evidence.

White buckskin with white pearl buttons is very elegant.

Dull calfskin cut over a modish last is sensible for general wear.

And, of course, there are russet and patent leathers as well.

A MILLINERY WRINKLE.

It is the Tam o'Shanter crown.

Piquant and pretty it is, too.

And especially becoming to a youthful face.

It is of silk, cut generously full.

The brim is of straw.

And shaped like a mushroom—with plenty of "droopiness."

The same kind of silk that makes the crown often lines the underbrim.

EVERY PART PERFECT

THE secret of the perfection of our newly designed No. 1317 Type Telephone Set lies in the fact that every part of it—every individual piece—is itself absolutely perfect. The perfection of the whole is attained through perfection in the parts.

Examine the transmitter, for example—standard long-distance type you will find it,—or the receiver, with its construction that bars out all local noises to spoil transmission. Or look into the generator—the ringers and gongs,—the switch hook—or any part you like.

You won't find a better rural telephone than this made anywhere.

FREE BOOK

Let us tell you the story of this telephone—it will cost you one cent (for a post card) to know it—all the details of the instrument itself as well as full particulars of every step necessary in the organization of a rural telephone company. Write and ask for Bulletin No. 8123—It's Free.

NORTHERN ELECTRIC

Manufacturers and suppliers of all apparatus and equipment used in the construction, operation and maintenance of Telephone and Power Plants. Address your nearest office.

MONTREAL—Cor. Notre Dame & Guy Sts. TORONTO—88 Front St. W. REGINA CALGARY VANCOUVER—912 Pender St. W. WINNIPEG—520 Main Ave.

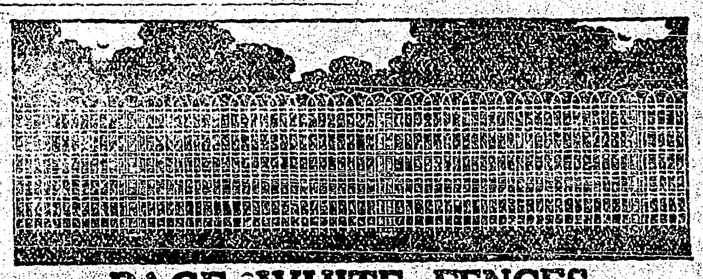

PAGE WHITE FENCES

Page Fences wear Best—Styles for Lawns, Parks, Farms and Railroads. 14,000 miles of Page Fences and 73,000 Page Gates now in use in Canada. Our 1910 Fences are better than ever. Page Gates for 1910 have Galvanized Frames. Get our latest prices and booklet.

THE PAGE WIRE FENCE CO., LIMITED

Largest fence and gate manufacturers in Canada

WALKERVILLE TORONTO MONTREAL ST. JOHN WINNIPEG VICTORIA

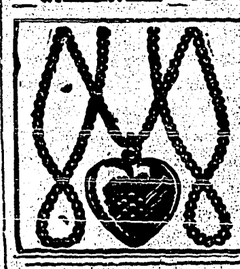

FREE LOCKET AND CHAIN TO LADIES AND GIRLS

This beautiful Gold Finish Locket, mounted with precious stones, with this lovely neck chain is one of the latest ornaments. No dress is complete without an ornament of this kind. SEND NO MONEY. Send your name and address and we will send you 4 boxes of Dr. Maturin's Famous Vegetable Pills, the most powerful Tonic and Blood Purifier known. Sell them at 25 cents a box, giving free to each purchaser one of the pins sent you with the Pills. This helps you to sell rapidly. As soon as the Pills are sold, send us the $1.00 collected and we will send you this handsome LOCKET & CHAIN FREE. Write to-day.

ADDRESS

The Dr. Maturin Medicine Co., Dept. 429 Toronto, Ont.

MAGIC

Used by the best Bakers

and Caterers everywhere also by Chefs in the large hotels and on Dining Cars, Steamships, Steamboats, etc.

It is wise to use food products that are produced in clean factories.

E. W. GILLETT CO. LTD.

TORONTO, ONT.

BAKING POWDER

HANDSOME WATCH FREE.

A Gents' or Ladies' Solid Gold Watch costs from $25 to $50. Do not throw your money away. If you desire to secure a Watch which to keep time and last well will be equal to any Solid Gold Watch send us your name and address immediately and agree to sell 10 boxes only of Dr. Maturin's Famous Vegetable Pills at 25c. a box. They are the greatest remedy on earth for the cure of poor and impure blood, indigestion, headache, constipation, nervous troubles, liver, bladder and kidney diseases, and all female weaknesses; they are the Great Blood Purifier and Invigorator, a Grand Tonic and Life Builder. With the Pills we send 10 articles of jewelry to give away with the pills—this makes them easy to sell. This is the chance of a lifetime. Do not miss it. Send us your order and we will send you the 10 boxes, post paid. When you have sold them send us the money ($2.50) and we will send you

A GENTS or LADIES WATCH

the same day the money is received.

We are giving these beautiful Watches to advertise our Remedies. This is a grand opportunity to secure a valuable Watch without having to spend a cent. And our Watch is a stem wind and stem set and not the cheap back wind article generally given as premiums. Send for our pills without delay. Address

THE DR. MATURIN MEDICINE CO. Watch Dept. 20 Toronto, Ont.

Everybody Who Eats Bread

Should avoid danger of impurities in delivery from the oven to the home. Insist on your baker wrapping his bread in

EDDY'S BREAD WRAPPERS

We are the original manufacturers of bread wrappers now used by leading bakers of Ottawa, Montreal, Toronto and other cities.

The E. B. EDDY COMPANY, Limited, Hull, Canada

SPOHN'S
DISTEMPER CURE
A GUARANTEED CURE AND PREVENTIVE
—FOR—
Distemper, Influenza, Sore Throat, Pneumonia, Pneumonia, Pneumonia

Sweet Norine

When he discovered that there was no train, that it might be a matter of a day or two ere it reached Hadley, and, in fact, might not come through any further than Spokane, his intense terror and annoyance knew no bounds.

"If we are to have a through train at all," said the ticket seller, "it will be on Wednesday night at this time; this is Monday night; the chances look favorable to me, for it is getting warmer, and that means a thaw, and if that occurs the Eastern express will have little trouble in making headway. I think I can promise you will have little difficulty in getting off Wednesday night."

"I am caught like a rat in a trap," thought Carlisle, wildly, "there is no escape from this accursed place."

But one course presented itself to his mind, and that was not to go back to Barrison Hall, thereby arousing the suspicion of Florice Austin, but to remain in hiding in the mountains until the great battle between the villagers and the Pawnees was well over, then watch out for the Eastern express, which was bound to come through sooner or later.

Clifford Carlisle had a natural horror of all hardships; camping out, as he proposed to do, was most horrible to him, but he saw no other way out of the difficulty which hedged him in.

With cunning foresight he made his way back to the village, and there purchased a stock of supplies which should last him far beyond the time for the train to arrive.

He had little fear of the weather, for his heavy sealskin overcoat would amply protect him.

At the juncture of the mountain road and the road to Hadley there was a deep hollow in a pile of rocks, which he had discovered during his ramblings quite by chance. This place had served him well on several occasions when he had been forced to find a retreat quickly. Neither the villagers nor the Pawnees seemed to know of its existence, he soon discovered, and therefore in it he felt safe from both alike.

With Clifford Carlisle, his own safety was of the utmost importance to him; he would never face danger when there was a way to avoid it. Therefore he hied himself to his place of concealment with all possible despatch.

Thus that night passed, as did the following, and as there was as yet no sign of the encounter which the half-breed had spoken to him about, it dawned upon him that the Pawnees were waiting for him to join them.

He realized, too, that the half-breed was probably searching for him, furious over the delay he was causing in their plans.

He knew, too, that if he fell into their hands after that length of time they would be pretty apt to wreak their vengeance upon him.

From his place of concealment he knew that he could easily reach the depot when he heard the welcome whistle of the locomotive from afar off.

He was well enough acquainted with the Pawnees to know that they would not attempt to interfere with the train, for they stood too much in fear of the big, puffing engines, that had once upon a time swept over a score of them who refused to stand off from the track as it approached.

He knew that Florice Austin must have discovered ere this that he had not caught the train; but, as he had not returned to Barrison Hall, no doubt she supposed he must have gone over to Spokane to try to get a train from there.

Thus he settled the matter and dismissed the subject from his thoughts. There was only one thing that troubled his conscience, and that was the fate little Norine had met with at the hands of Chowsky. During the lonely hours he spent in his place of concealment he could think of nothing else.

In those hours he learned a startling truth, and that was, that he cared for Norine—ay, cared for her a thousand times more than he had dreamed possible that he could ever care for anyone save himself.

The eventful Wednesday night rolled around, and Clifford Carlisle waited with all the impatience imaginable for the welcome whistle of the train. He was glad to think that it would come and go ere the raid of the Pawnees would take place; perhaps that was the very thing that they were waiting for.

He wondered that that solution of the mystery had not occurred to him before; the Pawnees would not put their raid against the villagers into execution until after that train had gone, if it were a month.

While these thoughts were drifting through his mind, quite a thrilling scene was being enacted less than half a mile from the spot where he was so securely concealed—a scene in which Norine and Joe—honest, faithful Joe—were the actors.

Although so near freedom, they had been unable to venture from their place of concealment ere darkness fell upon them, owing to the roving bands of Pawnees that passed their hiding place from time to time.

When at length they did venture forth, they were too late to encounter any of the stages going either way.

It was with a feeling of joy at their heart that can better be realized than described when their feet struck into the mountain road at last.

"Our worst danger is over now, little Norine," murmured Joe. "We shall have to walk all the way into Hadley, but that will be only a little over a mile from that bend in the road you see yonder."

Norine could have cried aloud for very joy, but Joe was strangely silent; when his companion rallied him upon it, he made her evasive answers. How could he tell her the fear that was weighing down his heart so heavily—that, of Chowsky's threat was true, there was no village and no kindred for them to return to. If the Pawnees had carried out the half-breed's threat, Hadley was now lying in ashes, and every man, woman and child in the village were massacred!

No, no, he dared not tell Norine of the brooding fear that lay like a dark pall over his troubled heart. He thanked heaven that he would be with her when she entered the village.

But—ah, me!—how strangely the wisest and best laid plans miscarry. How little Joe knew what the next moment was to bring forth.

So deeply was he engrossed with his own thoughts that for a brief instant he forgot to watch the treacherous road before him, walking, as they were, in the dense shadow of the trees; the result was he made a misstep and fell headlong to the ground.

He did not rise quickly to his feet, as Norine supposed he would do, and when she reached his side and bent over him a moan of intense pain, which he vainly endeavored to repress, broke from his lips.

"Oh, Joe! Joe! what is the matter? Are you hurt?" piteously cried Norine, throwing herself down on her knees beside him.

"I am afraid I—I have sprained my ankle," he whispered; "but it is nothing, Norine, nothing."

"Nothing!" exclaimed the girl in the greatest terror. "Oh, Joe! how can you walk and further if—if your ankle is sprained?"

He took her trembling hand in his.

"I am afraid I cannot, little one," he said, with almost a sob in his voice, "but let me tell you what you must do, Norine. You must go on to the village without me. Tell them, if you find any one, what has happened me; if you can get no one to—to come to me, come back yourself, little Norine."

She was too excited to notice how strangely his sentence was worded then, but it all came back to her afterward.

In vain she begged to stay by him, but Joe made her understand presently that the plan he suggested was best, and the only feasible one. So, drying her tears, Norine set off bravely on her mission to summon assistance for him.

Joe was suffering far more than he had intimated to Norine; the world seemed to grow dark around him; he feared his last hour had come—that he was dying.

Meanwhile Norine sped rapidly onward, swiftly nearing the bend in the road where were the huge pile of rocks that she had regarded so curiously many and many a time. At last she was abreast of them, and then suddenly in the clear, bright moonlight she saw a dark figure. The next instant Norine had fallen senseless in the path, and knew no more.

CHAPTER XXXVI.

Norine had made the fatal mistake of believing the dark figure which suddenly loomed up before her to be a Pawnee, while in matter of fact it was none other than Clifford Carlisle.

He had ventured forth from his place of concealment to stretch his cramped limbs, and the first object he beheld was a woman hurrying down the mountain path.

One glance, and an exclamation of the most intense amazement broke from his astonished lips:

"Norine, by all that's wonderful!"

He instantly divined that she had just made her escape from the Pawnees.

"Well, now, if this isn't a piece of luck!" he ejaculated, springing toward her, his handsome, evil face lighting up with delight. "Norine will be just in time to take the train with me."

Before he had time to call to her, he saw her halt quickly, then drop suddenly down in the path.

"Confound it!" he muttered. "She has fainted, I do believe."

As soon as he reached her side he found that his surmise was correct.

"Of course, I frightened her," he muttered. "I suppose it is little wonder. A pretty fix I would be in, to be sure, if the train came along sciousness. By George! there's luck in this opportune encounter. Norine is far too beautiful to pass the rest of her days on these wild western plains. I'll transplant her to the gay metropolis, and I'll warrant there won't be a beauty in Gotham who can compare with my little western wild flower. I'll——"

But here his soliloquy was suddenly cut short by the loud, shrill, carsplitting screech of the eastward-bound express whistle, resounding far over the plains and dying away over the mountain.

"The train at last!" he cried, with wild enthusiasm.

"Come, Norine!" he cried, catching the slight figure up in his stalwart arms. "I haven't time to attempt to restore you to consciousness now; when next you open your bonny eyes, it will be far away from Hadley."

Louder and more shrill sounded the whistle of the far-off train, as it thundered over the frozen rails.

Clifford Carlisle knew that it would reach the station now quite as soon as he could; he had not one moment to lose.

Down the mountain road he ran swiftly, though the burden which he carried was no light one.

For a moment he paused to see if the coast was clear; he had no wish to encounter anyone, for take Norine aboard of that train he would, he told himself, no matter what occurred; but he trusted to the darkness and the excitement to escape attention.

He more than suspected that Florice Austin would take that identical train, but it would be a very easy matter for him to come in contact with her by boarding a different car.

He would not buy an extra ticket for Norine, thus being obliged to step up to the ticket seller's window, but would pay for her on the train.

Thus he settled the difficulties of the carrying out of his dastardly scheme, one by one, as they presented themselves.

Reaching the depot, he cautiously crept around to the other side of the puffing train, and was just about to board it with the still unconscious figure of Norine clasped closely in his arms, when a heavy hand was laid on his shoulder, and a deep, husky voice, trembling with mighty passion, exclaimed, hoarsely:

"So I have caught you at last, my fine fellow! What or whom have you there?"

Before he could collect himself to utter a word, or, in fact, to gather his scattered senses, he was hurled backward by a heavy blow and the girl grasped from his hold.

The instant he had heard the voice, even ere he had beheld his face, he knew that he was standing face to face with Daniel Gordon—Norine's grandfather—and that he need expect little mercy from him.

As Mr. Gordon spoke he threw off the heavy cloak which was wrapped about the slender form and held a lantern down close to her face.

"Yes, it is Norine—my little Norine!" he cried, with intense excitement, "and she is dead! Great God!—my little Norine is dead!" he wailed.

"She has only fainted," responded Clifford Carlisle, coolly, adding: "Now that she has passed—even though forcibly—from my care to yours, I leave her to you."

He was about to spring upon the train, but, quick as a flash, the sturdy old man intercepted him.

"Stop!" thundered the old blacksmith in a voice which made Clifford Carlisle's heart quail in spite of his nonchalent bravado. "Norine has been away from our home two days. Have you made the girl your wife?"

"She has not been——"

"Answer me—Yes or no!" cried the exasperated old man, grasping Carlisle by the throat and hold him there in a grasp of steel. "Is Norine your wife, or not?"

"No!" spluttered Carlisle, struggling furiously to free himself from that herculean hold, and at the same time recover his breath, which his antagonist was nearly shaking out of his body.

"Then you don't board this train tonight!" roared Daniel Gordon. "You shall come back to the village with me, and there answer me for what you have done."

In vain Clifford Carlisle attempted to expostulate; he might as well have endeavored to reason with an enraged lion of the forest. Daniel Gordon did not even hear him.

The heart almost stood still in Clifford's bosom when another voice fell upon his ear—the voice of Florice Austin, crying:

"I am convinced beyond all doubt now of this man's duplicity; he was fleeing with another. Now he shall feel the vengeance of the woman whom he was duping. Bring him back to the village, good Mr. Gordon. It will be my turn when you have done with him."

"Florice!" exclaimed Clifford Carlisle, in intense agitation; "I can explain all this to your satisfaction if you will but allow me to do so—if you will only listen for one moment to my side of the story."

She laughted a hard, bitter laugh.

"What, my eyes behold, that I shall believe!" she cried. "You can make a fool of Florice no longer. Listen, everybody!" she cried, raising her voice to a shrill, high key; "I denounce Clifford Carlisle as the worst of frauds! I saw him force Mrs. Barrison, on her deathbed, to sign that will which he offers to the world as the genuine article. My price of silence was that he should make me his wife, sharing with me the ill-gotten fortune. Ay, and worse! He systematically swindled the old lady out of money for years, pretending that he invested it in a gold mine for her in Arizona, but the gold mine had no existence save in his own brain. Ay! and his rascality does not even end there," she went on, with growing rage; "our handsome, dapper gentleman is a highwayman as well!"

"Florice!" cried Clifford Carlisle, livid with terror, "you are mad! Say no more, if you expect me to fulfil my pledge of marrying you. You will bitterly rue all these tales you are telling about me. Can you not realize that? I never thought that it would be you who would try to ruin me."

Again she laughed that horrible, bitter laugh that made the blood run cold in his veins as he answered:

"Marry you! Why, I would as soon think of throwing myself before this train. I shall never marry a man who would deceive me—ay! and willfully desert me for another. I can hate a thousandfold more bitterly than I can love, and this I say to you, Clifford Carlisle: I am your mortal foe, and all I want is revenge—and I have it in this hour.

"It was he," she wildly continued, "who made away with the young express agent for the money he had with him. I was an eyewitness to it; I followed him that night because I was suspicious that he intended visiting some village maid, and I repeat that I witnessed the robbery and the tragedy.

The effect of those words on the crowd which had gathered was electrical, they would have hanged him to the nearest tree but for the stern decision of Daniel Gordon that he must be taken to the village and the truth of the woman's assertions clearly proved.

This was accordingly done, a jerring crowd following.

It was not until Norine was taken to the town hall and they had worked over her for some time that consciousness was restored to her.

Who shall attempt to describe the excitement that followed when she told of the safety of Joe Brainard from death, but of the accident he had met with, and that he lay on the mountain road in the greatest pain awaiting help, which was despatched to him without an instant's delay.

Norine was as much amazed as any of them when she was told of the attempted abduction, and she thanked Heaven indeed for the timely interference through which she had been so mercifully saved.

Finding that fate had closed in around him, and his wicked career was brought to an untimely end, Clifford Carlisle confessed everything from the forging of the Barrison will to the attempt to make away with the young express agent—for the thirty thousand dollars in cash which he had about him—and promising to make full restitution if they would but set him free and let him go his way.

It was Joe who pleaded for the man who tried his best to be his slayer.

"All is well that ends well," said Joe, "and since little Norine has promised to marry me at once, I can feel no resentment against even this man. I say, let him go, if he will promise never to come near the western plains again."

Very reluctantly the villagers consented, and a hooting, jeering men followed the dandy of other days to the train to see him safely away from their locality.

Foremost among them was Florice Austin, and her face was the last he saw as he crept aboard the train and the express moved eastward toward the rising sun.

Norine kept faithfully her promise to Joe. In the hours of her peril she had learned his true worth, and that his was a heart of gold—not one of tinsel.

And the love that awakened in her heart for noble, heroic Joe, she knew to be the true love of her soul, and she realized that it had been only the glamor of infatuation which she had experienced for the handsome, debonair stranger who had come into their midst.

The amazement of Norine on learning of the relationship between Mrs. Barrison, the deceased, and herself was great—and greater still was her surprise to find herself the possessor of the great wealth that was hers through her poor young mother who had been so cruelly disinherited long years ago.

Daniel Gordon lived long enough, as did his good old wife, to see their darling wedded to the man of their choice, and it is safe to say that not a jollier wedding ever took place in the far west.

Soon after Joe purchased the Great Bear Gold Mine for Norine, and to-day you read in the daily papers of our little heroine being worth many millions; and you also read how good she is to the poor, how beautiful she is, how loved and admired—nay, idolized—by all with whom she comes in contact; and, knowing her as you do, dear reader, you do not wonder at it, knowing how you have come to love her yourself, from the first moment you saw those dear, dainty little hands accomplish the wonderful feat of fashioning a real horseshoe.

There was never a more adoring husband than Joe; but while he clasps his dearly-won darling in his arms, straining her to his heart as he covers her blushing face with kisses, he whispers, teasingly, ofttimes:

"They say you were false, but I still believed you true; your're my own bonny, sweet Norine."

THE END.

CORNS CURED IN 24 HOURS

You can painlessly remove any corn, either hard, soft or bleeding, by applying Putnam's Corn Extractor. It never burns, leaves no scar, contains no acids; is harmless because composed only of healing gums and balms. Fifty years in use. Cure guaranteed. Sold by all druggists 25c. bottles. Refuse substitutes.

PUTNAM'S PAINLESS CORN EXTRACTOR

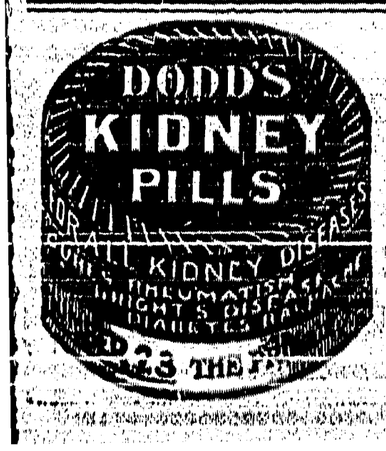

TAKING CENSUS OF MEXICO.

President Diaz and Other Men of Prominence Will Help in the Work.

The central committee on census work appointed by the local authorities to draw plans for the taking of the census in the Federal district has completed arrangements for making an accurate estimate of the inhabitants of the capital and outlying towns and has decided to appoint prominent persons in every town to take down the names of residents personally to preclude the possibility of any names being left off the lists.

In former years it has been the experience of census takers that a large majority of the natives refused to give the names of all the members of their household for fear that they might be recruited in the army. The Government has decided to appoint prominent persons as census takers in order that the actual number of inhabitants of the republic may be secured within a close margin of accuracy.

President Diaz will personally take the census of the block on the north side of Calle de Cadenc, where he lives; members of the Cabinet will perform a similar duty in their respective neighborhoods; the Archbishop of Mexico will take the census of population in his own quarters and an effort will be made to have all prominent citizens accept the appointment for their neighborhoods generally in order that confidence may be inspired among the natives and the figures may be as accurate as possible.

But in interior Mexico an uphill task is in store for the authorities, as the majority is bent upon thwarting the census work, being formed of illiterate peons and farm laborers who are still afraid of compulsory military service.—From the Mexican Herald.

Free! 14 Karats Solid Gold Shell Rings

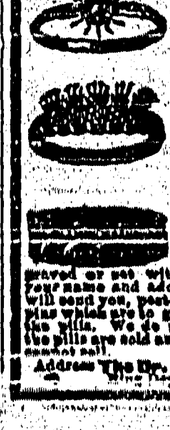

We will give you your choice of one of these beautiful rings, guaranteed 14 karats solid gold shell, plain, engraved, or set with elegant simulated jewels, for the sale of 4 boxes only, at 25c. a box, of Dr. Materia's Famous Vegetable Pills. They are the greatest remedy for indigestion, constipation, rheumatism, weak or impure blood, catarrh, diseases of the liver and kidneys. When you have sold these 4 boxes of pills, send us the money at 25c. and the size of the ring desired and we will send you your choice of one of these handsome Rings, plain engraved or set with precious stones. Send your name and address immediately and we will send you, post-paid, the Pills and fancy pins which are to give away to purchasers of the pills. We do not ask any money before the pills are sold and we take back what you cannot sell.

Address The Dr. Materia Medicine Co., Toronto, Ont.

HIS OCCUPATION.

(Louisville Courier-Journal.)

"He had a good business, but he lost it."

"Did he drink?"

"No; but he was too busy being a prominent citizen to attend to anything else."

It is impossible to make a record without breaking an old one.

A Happy Mother's Letter

Tells How She Brought Her Sick Daughter Back to Health.

"My daughter enjoyed a vigorous and happy childhood," writes Mrs. Eugene Jardine, from Shepherd's Point. "Being an only child, our anxieties were great, when just at her approach upon womanhood her strength failed and her mind became somewhat depressed. Her appetite became so variable that no effort I could make to supply variety and changes of diet would induce her to take comfortable meals. I never saw a girl tire out so quickly—she had nothing to fall back upon, no resistance at all. Her natural functions were checked, and her color was blanched. It looked like pernicious anaemia until I found how quickly Ferrozone was building up her blood. Even the first sign of redness in her cheeks, and the improved interest she began to take in things, gave us courage. This improvement was only the beginning of good that Ferrozone started. Jennie's appetite improved, and her daughter's case proves Ferrozone the best tonic treatment for growing girls. It restored Jennie's health when we were almost in despair, and I hope many other mothers will see their girls use it, too."

It's from twelve to twenty that every girl needs iron for her blood—a bracing tonic to keep her vitality high—all she requires is combined scientifically in Ferrozone; try it, one or two tablets with meals; 50c per box, or The Catarrhozone Co., Kingston, Ont.

DR. BUDIN

Honored by France for Saving the Lives of 5,000 Babies.

This one man saved the lives of 5,000 babies in Paris, France, alone during 1908. Then he died. Though dead, it may be said that he is still saving lives, over 2,000 children of Paris, during the first five months of 1909, owing their lives to him.

He said: "To instruct the children is good, but to instruct mothers is the most important of all educational work, for what's the use of having schools for children when the children die because of the ignorance of their mothers?"

Prof. Pierre Budin said this; then he went to work. He inaugurated in Paris a "school for mothers." Being a physician himself, he headed a small body of volunteer doctors who agreed to give part of their time each week to the cause of saving the lives of babies—that is, children from birth to the age of two years. That was ten years ago. First there was only one small bureau. Here, each day, two or three practitioners (the doctors taking turn about) had "office hours," and mothers were invited to bring their babies for examination and treatment. They came in droves. Infants were weighed, their little ailments were diagnosed and remedies prescribed.

But that was only a very small part of the work.

While babies were cared for in this manner, the mothers were instructed in the art of caring for their own. When baby acted in this way, it meant so and so. When it had colic, do this or that. Hold baby in this manner; never the other way. Feed it on this food or that. Take it out in the open. In fact, mothers were taught the thousands and one little details of the proper care for babies.

This opened up another channel for doing good. Proper food being half the battle with babies, and milk being the principal commodity of food, pure milk was urged as an absolute necessity for the little ones.

In ten years the death rate of babies between the ages mentioned has dropped from about 10,000 per year to not more than 5,000.

The mothers' schools are now in all the principal cities of France, and in every instance the result has been about the ratio shown by the Paris figures.

A monument is now building in Paris to the memory of Dr. Budin. Ex-President Loubet, Dr. Henri de Rothschild and other notables are leaders in the movement.

Mending Men's Clothes.

(Mary Evans.)

Lots of little things may be done to make a man's garments last longer and look better than if he has no womankind to care for him and his wardrobe. A man's clothes are expensive and usually well made, but the best tailoring in the world can't prevent buttons coming off or coats wearing shiny at the seams.

Now, every man has a theory about the way a button should be sewn on. He knows it should have a "neck," and nothing will persuade him that his womanfolk share this knowledge. He is therefore firmly convinced that if he sewed the buttons on they would never come off. He wouldn't believe it if you told him that the fault lay not in omitting to give the button a "neck," but in neglecting to finish it off properly after the neck had been twisted. At least half a dozen firm stitches are needed to do this well.

If trousers fray at the edge and it is necessary to turn up a slightly deeper hem, open the hem out all around, brush it and soap it on the wrong side. This makes it set well, giving it a firm ironed apearance. Of course, it is necessary after slip stitching the hem to press on the wrong side with a damp cloth between the cloth and the iron.

COLD TEA FOR BLACK SUITS.

Shiny seams and shoulders must be sponged gently with warm water to which a little ammonia has been added. Sponging with cold tea will do wonders toward restoring a black suit. Inking the seams is a time honored method which cannot be recommended, as the ink is apt to leave stains and noticeable marks.

When putting away clothes brush them thoroughly and hang them out in the sun for eight hours. Repeat the brushing process. The object of exposing them to the sunlight is to cause any moth eggs in the fabric to hatch, and then the young caterpillars are easily dislodged by the second brushing. Having done this, put the suit, or whatever it may be, away, with some moth preventive, taking care to place the preventive, especially down the front of the vest, on the lapels of the coat, in fact, anywhere grease is most likely to be.

When darning large holes in underwear place a piece of fine net under and extending a half inch each side of the tear; herringbone over the joint with half the stitch on the web and half on the garment itself. When the ribbing is quite worn out it may be replaced by the special ribbing sold at most outfitters.

MEND GLOVES WITH WAX THREAD

Men's gloves should be mended with wax thread—not silk, as that cuts. Use number forty cotton drawn across a piece of beeswax. Be sure to finish off the ends carefully.

Lastly, do all these things in time; don't wait to have your attention called to them. He doesn't want to be reminded before started out to business, and your business, equally important, if not so well defined, lies in just these little things, which make all the difference between a comfortable, happy man and a neglected one.

THE SONG OF THE NIGHT FLYER.

I own the lightning of the storm, the thunder of its roar.
My eye a blazing meteor is, and sees what lies before.
I carry a volcanic flame within my bowels of steel.
A pent-up majesty of might within my breast I feel.
I do not stop to eat or drink; I do these as I go;
In lakes whose bottoms and sides are iron I quench my thirst below.
With mouth aflame I seize my food and roar with savage glee
When it is quality number one, for then it just suits me.
When I am fed a glory red I throw upon the sky;
And on my cloud, white as a shroud, I see that glory die.
I glare upon strong strands of steel, from them I echoes wring,
And proud are they to be my slaves and own me as their king.
Bright signals fall before my glance, they feel its mighty power,
And the stars fade out and slink away behind my meteor shower.
My guards stand all along the line in uniforms of blue
And green and white and blood-red light to see me safely through.
I carry the power of light and death; I'm a god of weal and woe,
As o'er the blazing lines of steel omnipotent I go.
I leap within deep caverns dark that man has made of me,
And the earth a-tremble quakes with fear as my midnight revelry.
I shoot from the bores of tunnels glum like a shot from a mighty gun,
And my aim is true as I fly to greet the first beam of the sun.
And old Father Time keeps close to me with every turn of wheel.
As I fly and thunder o'er my course; I'm a thoroughbred in steel.

—John Clouston.

SPRING BLOOD IS BAD BLOOD

How to Get New Health and New Strength in the Spring.

Even the most robust find the winter months trying on their health. Confinement indoors in often over-heated and nearly always badly ventilated rooms—in the home, the office, the shops and the school—taxes the vitality of even the strongest. The blood becomes thin and watery, or clogged with impurities. Sometimes you get up in the morning just as tired as when you went to bed. Some people have headaches and a feeling of languor; others are low spirited and nervous; still others have pimples and skin eruptions. These are all spring symptoms that the blood is out of order. Many people rush to purgative medicines in the spring. This is a mistake. You can't cure these troubles with a medicine that gallops through your system, and is sure to leave you weaker still. What you need to give you health and strength in the spring is a tonic medicine, and the one always reliable tonic and blood-builder is Dr. Williams' Pink Pills. These pills not only banish spring ills, but guard against the more serious ailments that follow, such as anaemia, nervous debility, indigestion, rheumatism, and other diseases due to bad blood. Dr. Williams' Pink Pills actually make new, rich blood, which strengthens every nerve, every organ and every part of the body. Try this medicine this spring and you will have strength and energy to resist the torrid heat of the coming summer.

Mr. Geo. W. Johnson, Hemford, N. S., says: "A couple of years ago, when I came home from a lumbering camp where I had been employed my blood was in such a condition that my whole body broke out in boils—some six or eight in a neat. These were so painful that I was confined to the house and for three months was treated by my family doctor. I got no better; in fact the sores began to eat into my flesh, and at times were so offensive that I refused to sit at the table with my family. A friend asked me one day why I did not give Dr. Williams' Pink Pills a trial, and decided to do so. I got six boxes and before they were all gone the sores began to disappear and my system was much strengthened. I continued using the pills until I had taken twelve boxes, when every boil and sore had disappeared, and I have since enjoyed the very best of health."

Sold by all medicine dealers or by mail at 50 cents a box or six boxes for $2.50 from The Dr. Williams Medicine Co., Brockville, Ont.

WONDERFUL CAVERN.

(Chicago News.)

"That cavern seems to be popular with the woman visitors," remarked the stranger.

"Yes," responded the guide. "It has such a wonderful echo. Every once in a while one of the women stands on a ledge of rock and shouts: 'Is my hat on straight?'"

"And the echo responds?"

"Yes, the echo answers: 'It is, madam; it is!'"

THE CANADIAN BANK OF COMMERCE

HEAD OFFICE, TORONTO — ESTABLISHED 1867

B. E. WALKER, President
ALEXANDER LAIRD, General Manager

Paid-up Capital, $10,000,000
Reserve Fund, - 6,000,000

Branches throughout Canada, and in the United States and England

COUNTRY BUSINESS Every facility afforded to farmers and others for the transaction of their banking business. Sales notes will be cashed or taken for collection.

BANKING BY MAIL Accounts may be opened by mail and monies deposited or withdrawn in this way with equal facility. 122

PERCY B. FOWLER, MANAGER CRESTON BRANCH

The Creston Review

Published every Friday at Creston, British Columbia, by the Creston Publishing Co., at their office, Fleet Street, Creston.

J. K. JOHNSON - Manager. RALPH G. SCRUTON - Editor.

Subscription, $2.00 a year, in advance.
30-Day Notices, $5; 60, $7.50; 90, $10

The Review is the acknowledged advertising medium of the Creston valley, circulating in over one thousand homes throughout the Creston district. Our columns are open to correspondents on live questions of local interest. Contributions must be brief, written on one side of the paper only and signed, not necessarily for publication, but as evidence of good faith. We invite support in our endeavours to increase the usefulness of the Review by bringing in your advertisements, subscriptions and news. Complaints from subscribers as to non-receipt of paper will be promptly attended to. Address all communications to the editor.

With reference to Mr. T. M. Edmondson's letter on the sewerage bylaw meeting, the following are the facts of the case:

1st. Mr. Edmondson states that it was a Board of Trade meeting, which is not correct. The meeting was called by the Board of Trade, but at the commencement of proceedings the secretary of the Board of Trade turned the meeting over to the public and it became a public meeting.

2nd. Mr. Edmondson takes exception to the chairman (Mr. Okell) and the secretary (Mr. Fowler) to act in these capacities. They were both elected by the PUBLIC MEETING to fill these positions, altogether outside and apart from their connection with the Board of Trade, and Mr. Edmondson did not dissent from their election when their names were proposed at the meeting, although he had ample opportunity to do so.

3rd. That Mr. Rodgers is an alien has nothing to do with the matter. He is a property holder and a taxpayer both in the townsite and district and has therefore fully as much right to vote with regard to anything affecting his property as any one present at the meeting.

4th. Mr. Edmondson read the Municipal Clauses Act at length, but he was not backed up at the close of the reading by a single person in the hall.

In the first place let it be admitted that Mr. Edmondson is entitled to his views on the sewerage matter. Why should he attempt to throw discredit on the Board of Trade for their action in the matter? Had not the Board of Trade, which is a legally chartered institution, the right to call a public meeting to discuss any public issue, and when this meeting was called, did not the secretary of the Board of Trade after the meeting had been called to order, state that the meeting was then turned over to the public, the Board of Trade, figureatively speaking, dropping out of it altogether.

As to what disposition at this meeting was made of the sewerage question, remains with the public aud not with the Board of Trade. Again, in Mr. Edmondson's personal attack on the president and secretary of the Board of Trade, candidly, we don't think he was speaking seriously, for any one that knows President Rodgers or Secretary Fowler know that they while either acting in their private or public capacity are always foremost in promotng the welfare of the Creston district, either by giving up their valuable time or by financial aid. The Creston Board of Trade is an organization that any town many times the size of Creston should be proud of. Through the energy and united efforts of the Creston Board of Trade the Creston district is now receiving a most systematic form of advertising, such as would do credit to any district, and through the influence of which, men like Mr. Edmondson are enabled to secure high prices for their land, should they desire to sell. By speaking in a disparaging way of the Board of Trade in the way Mr. Edmondson has done, he is trying to "Kill the goose that lays the golden egg."

Some of the people of this place are laboring under a serious mistake when they confict a man's several callings. For instance, the manager of this paper has three different individualities: Frst comes the private, next that of newspaper editor, while last is that of magistrate. Now some people are foolish enough, if they are not pleased with a decision in the police court, to at once cancel their subscription to the newspaper; also if they don't like an article in the newspaper, they at once show a personal dislike to the editor. This state of things is laughable in the extreme, as it displays such a crude state of mental condition. Now as a matter of fact, the editor is one person and looks at things from a newspaper standpoint; the magistrate is another person and looks at things according to law and evidence, while the private capacity is different from either of the other two.

As will be seen on the front page of this paper, there will be no celebration on Victoria Day in Creston. That Creston should follow the example of larger towns in this respect is only right; besides this, surely it is more becoming for any community to forego these sports till some later date rather than hold them immediately after the funeral of our beloved King.

WILD ROSE LODGE No. 39
KNIGHTS OF PYTHIAS
Creston, B. C.
Meets every o her Monday from June 20 to October 4 at 8 p.m. in Speers' Hall.
Geo. Broderick, C. C.
E. Jensen, K. of R. & S.
R. S. Bevan, M. of F.
Visiting brethren cordially invited.

A. C. BOWNESS
Wholesale Wine and Spirit Merchant
Cranbrook - B.C.

Did it Ever Strike You?
That it's easier to prevent backache by having a
Planet Junior Seeder
Than to pay for Drugs to cure what you needn't have
GET ONE
AT CARVER'S HARNESS AND IMPLEMENT STORE

LIQUID OZONE
Is a Germ Destroyer and a preventative against fever. Put up in 50c. and $1.00 Bottles

NEW BOOKS
60 New Copyright Books selling at 75c. each

SUNDAY HOURS
We are open 12:30 a.m. to 1:30 p.m. and 8:30 p.m. to 9 p.m.
For the sale of MEDICINES ONLY

Creston Drug & Book Co.
W. A. McBEAN, Manager

Creston Hotel
The Leading Hotel of the Fruit Belt
Our Guests Call Again
YOU will make no mistake when you get off the train if you sign the register at the Creston Hotel. Travelling men will substantiate this. We study the comfort of our guests. The rooms are well furnished in a manner up-to-date.
Rooms reserved by Telegraph.
Headquarters for Mining Men, Lumbermen, Ranchers, Tourists and Commercials.
Moran & Mead - - Props.

The Pipe of Peace
was so called because of the soothing effect of a smoke of good tobacco. If you would enjoy the effect to the fullest, try any one of the tasty brands of our large assortment of
Smoking Tobacco
which is made of better tobacco than was ever smoked by the Indians. Come right in when you are round our way and smoke a pipe with us. Find out the brand you like best.

Creston Wine & Spirit Co. S. POOLE Prop.

We are Agents for McLaughlin
Democrats, Buggies, Wagons, etc.
You Save Money by consulting us before Buying Elsewhere. Easy Terms
H. S. McCREATH
CRESTON

KOOTENAY LAND DISTRICT—District of West Kootenay.

Take Notice that Clayton C. Wright, of Fernie, B.C., jeweller, intends to apply for permission to purchase the following described lands: Commencing at a post planted on the south side of the B.C. Southern Railway's right of way, about one and one half miles in a westerly direction from the northwest corner of Lot 3903, Group 1, Kootenay, thence west 80 chains, thence south 80 chains, thence east 80 chains, thence north 80 chains, to point of commencement, containing 640 acres, more or less.
Dated March 4th, 1910.
CLAYTON C. WRIGHT

KOOTENAY LAND DISTRICT—District of West Kootenay.

Take Notice that Alexander A. Gillespie, of Fernie, B.C., real estate agent, intends to apply for permission to purchase the following described lands:
Commencing at a post planted at the south side of the B. C. Southern Railway right of way, about one and one-half miles in a westerly direction from the northwest corner of Lot 3903, Group 1, Kootenay, thence south 10 chains, thence east 10 chains, thence north 10 chains, to B.C. Southern Railway's right of way, thence west 10 chains, along said right of way to point of commencement, containing 80 acres more or less.
Dated March 4th, 1910.
ALEXANDER A. GILLESPIE

FOR SALE OR RENT—A five-roomed house on Victoria avenue.—Apply to Jas. Adlard.

WANTED—Girl for general house work. Modern house and small family; wages $23 a month.—Address Mrs. Rossetor, Box 87, Cranbrook.

W. R. Beatty
CRANBROOK - B. C.
The Funeral Director

All the Latest in Hats, Flowers, Ribbons and Veilings, Ladies' and Children's Sailors
A fine assortment of Ladies' Waists, from $1. Infants' Silk Bonnets, etc., etc.
Mrs. M. YOUNG
Fourth Street, Creston, B.C.

A. MIRABELLI
THE CRESTON SHOEMAKER
Best Workmanship
Boots and Shoes made to Order A Speciality

Say, Johnnie, can you tell me where I can hire a Good Saddle Pony?
Sure! Try the
CRESTON LIVERY
It's the BEST IN TOWN.
There's a Good Dray and Transfer in connection. Also Green and Dry Wood.
Cameron Bros.
PROPRIETORS

Spiced Rolls!
Spiced Rolls!!
We have a fresh supply of
SPICED ROLLS
These are Boneless and take the place of Ham or Bacon at a Low Price that will surprise you.
Fresh Beef, Pork Veal and Mutton
Fresh and Smoked Fish Of All Kinds
P. BURNS & Co.
Limited
CRESTON - B.C.

SAM - - HATFIELD
The Creston Barber
Fine Cigars and Cigarettes
ALWAYS ON HAND.
Pool Room, Billiards - and - Barber Shop
BATHS
Both Hot and Cold
At the . . Tonsorial Parlor, Fourth St.

Starkey & Co.
Wholesale
Provisions, Produce, Fruit
General Commission Merchants
NELSON - B. C.

OF INTEREST TO FRUIT GROWERS
THIS IS TO CERTIFY that I have inspected the Nursery Stock grown by the Riverside Nursery, Grand Forks, B.C., and found no infectious diseases.
The stock is well grown and of excellent quality.
30th September, 1909. M. S. MIDDLETON, Assistant Provincial Horticulturist.
WALTER V. JACKSON, Agent for . . CRESTON, B.C. RIVERSIDE NURSERIES

CRESTON BAKERY
On Sirdar Avenue
Fresh Bread and Pastry daily.
Boston Baked Beans and Chicken Pie Every Saturday.
Mrs. J. A. Mitchell, Prop

E. Ryckman
Tinsmith and Plumber
Tinware
Stoves
Piping
Hot Air and Hot Water Heating a Specialty.

WHEN BUYING FRUIT LANDS

Why not Buy them where there is the Most Money to be made off them? If you do,

Creston District is the Place

WHY—Our Land is Just as Good, our Climate Cannot be Beaten, and we are 24 hours Nearer the Market : : : :

Isn't that evidence enough that Creston District Is the place to buy Fruit Lands?

We have 8,700 acres in our tract, and we are sub-dividing it into 10-acre Lots.

Our Price is $100 an acre

Terms $200 Cash, balance in five equal annual payments with interest at 6 per cent. per annum

The Railway Runs through this Land.

These Orchard Lands are also connected by Telephone with Creston.

Within the Last Year we have sold over 800 acres Out of this Tract.

Our Land is specially adapted For Fruit Growing.

CANYON CITY LUMBER CO. LTD.

Creston B.C.

By Using **"KOOTENAY" BRAND JAMS**

You will know what "PERFECTION" Means in PRESERVES.

"KOOTENAY" Jams are made Only by

The Kootenay Jam Co. Ltd.

NELSON, B.C.

McPEAK'S Store of Plenty

Only a Few More Days

Are now left in which you will be able to secure the wonderful bargains we are offering at our

Big Clearance Sale

Grasp the opportunity and Save Money while You have the Chance.

See Here—At Cost, At Cost, At Cost

Being over stocked in the following goods, will sell at Cost for next few days, and save you considerable money to buy now:

Cupboards, Kitchen Cabinets, Sideboards, Extension Tables, Dressers and Commodes, Also Stoves and Enamel Ware, Iron Beds, Springs, Child's Cribs and Go-Carts, Couches, Blankets, Pillars, Carpet, Matting, etc.

The Creston Hardware and Furniture Co.

THE ENGLISH CUP FINAL
(By R. G. Scruton)

Stands England where she did? Well, that is a question hard to answer, but today I saw a great many Englishmen standing in just the same place as they have stood for a good many years past at about this time, for in April is the wind-up of the football season, and April 23rd was cup tie day.

Football is pre-eminently the winter game in Britain, especially England, and "Association" is the leading of the two great branches of the game, the Rugby game being confined to Wales and the north.

pete for a cup on the "knock out" system, that is, the defeated drop out each week, until finally, only two teams are left to play off the final. This final game takes place at the Crystal Palace, London, as being the largest and most central in the kingdom. This year two North of England teams were left in the final game—Barnsley and Newcastle—all the Southern and Midland teams having been beaten earlier in the competition. Barnsley is a small Yorkshire colliery town, a typical West Riding coal miner's home. Newcastle, of course, is the big Tyneside ship-building and sea port.

For days before the great event the two contesting towns were football mad; in Barnsley especially, a small place to be represented in the final stage of the big competition, and whose team was a purely local aggregation of young fellows who, though of course, paid for playing, still had grown up and learned their game with the local club, the interest rose to fever pitch. The day before the match coal pits, brick works and bobbin mills closed down, shops and streets were deserted, and by a score of special trains the grimy men of Barnsley travelled in their thousands up to London to witness in person, as they all hoped, the victory of the local team. An equally strong contingent came from Newcastle, and with their rough northern speech and strange appearance, the men of Yorkshire and Tyneside could easily be picked out as they went about enjoying the sights of the great metropolis.

(To be continued).

J. R. Greenfield, post office inspector, with headquarters in Vancouver, was paying an official visit to Creston this week.

Mr. Greenfield's territory extends from the summit of the Selkirks to the coast Mr. Greenfield was fairly dumbfounded at the rapid growth of Creston. When he was here a few years ago the business at the Post Office was practically nominal, now things are quite different. In speaking on postal matters the genial post office inspector stated that since the rates have been reduced to from 3 to 2 cents some eleven years ago, strange to say, the revenue of the Government has not diminished at all. In his experience for over 30 years in the postal department he has always found that when things are arranged to accommodate the public the public will respond with a more liberal patronage every time. The post office inspector spoke encouragingly of the installation of the rural delivery system in various parts of the Kootenay as soon as things warranted it.

NELSON LAND DISTRICT—District of Kootenay.

Take notice that we, Charles Moore, of Creston, B.C., occupation surveyor, George Alexander Macdonald Young, of Creston, B.C., occupation, agent, and James Thomas Burgess, of Kitchener, B.C., occupation, agent, intend to apply for permission to purchase the following described lands:

Commencing at a post planted on the southerly boundary of the British Columbia Southern Railway Co.'s right of way opposite the 63-mile post, thence south 40 chains, thence west 20 chains, thence north 20 chains, thence west 80 chains, thence north 20 chains, thence west 60 chains, more or less, to the easterly boundary of the townsite of Kitchener, B.C., thence north to the right of way of the British Columbia Southern Railway Co., thence easterly along said right of way to the place of beginning, and containing 300 acres, more or less.

Dated April 19th, 1910.

CHAS. MOORE
G. A. M. YOUNG
J. T. BURGESS
G. A. M. YOUNG, Agent

Notices of Application for Renewal of Liquor Licenses

Take Notice that I, A. North, of Sirdar, B.C intend applying to the Superintendent of Provincial Police at Victoria, at the expiration of one month from the date hereof, for the renewal of the retail liquor license held by me for the premises known as the Sirdar Hotel, situated at Sirdar, B.C.

Dated at Sirdar, B.C., May 6th, 1910.

A. NORTH

Take Notice that I, W. Hall, of Erickson B.C., intend applying to the Superintendent of Provincial Police at Victoria, at the expiration of one month from the date hereof, for the renewal of the retail liquor license held by me for the premises known as the Erickson Hotel, situated at Erickson, B.C.

Dated at Erickson, B.C., May 6th, 1910.

WALTER HALL

Take Notice that I, J. Marshall, of Kitchener, B.C., intend applying to the Superintendent of Provincial Police at Victoria, at the expiration of one month from the date hereof, for the renewal of the retail liquor license held by me for the premises known as the Marshall Hotel, situated at Kitchener, B.C.

Dated at Kitchener, B.C., May 6th, 1910.

J. MARSHALL.

Take Notice that I, W. Burton, of Creston, B.C., intend applying to the Superintendent of Provincial Police at Victoria, for the renewal of the retail liquor license held by me for the premises known as the Burton Hotel, situated at Creston, B.C.

Dated at Creston, B.C., May 6th, 1910.

WM. BURTON

Take Notice that we, J. B. Moran and Geo. Mead, of Creston, B.C., intend applying to the Superintendent of Provincial Police at Victoria, at the expiration of one month from the date hereof, for the renewal of the retail liquor license held by us for the premises known as the Creston Hotel, situated at Creston, B.C.

Dated at Creston, B.C., May 6th, 1910.

J. B. MORAN
GEO. MEAD

Take Notice that I, Sidney Poole, of Creston, B.C., intend applying to the Superintendent of Provincial Police at Victoria, at the expiration of one month from the date hereof, for the renewal of the wholesale liquor license held be me for the premises known as the Creston Wine & Spirit Co., situated at Creston, B.C.

Dated at Creston, B.C., May 6th, 1910

SIDNEY POOLE

LUMBER

SAWMILL AT CRESTON, B.C.

Laths, Shingles, Brick, Lime Doors, Windows, Moudings.

Rough and Dressed Lumber.

CHAS. O. RODGERS

GUY LOWENBERG

REAL ESTATE INSURANCE MINING

OFFICE—TELEPHONE CENTRAL BLOCK. PHONE 1.

The Reliable

Mrs. Murphy has just opened a

Clothes Cleainng Pressing and Repairing Business

In the Bast block, and will guarantee all work entrusted to her. Many years experience at the work.

Bring in your Clothes

Apartments

Fourteen Rooms now ready for "Roomers" in the Baast Block. All are furnished. Hot and Cold Baths

FRANK BAST

FOR SALE—A Studebeker wagon, equal to new.—Apply C. Blair, Erickson, B.C.

Mr. Otis H. Wisler, of Stettler, Alta., who last winter purchased ten acres of orchard land from T. O. Dickson, has sold the same piece of land to Mr. Hookley of Vancouver who will improve the land at once. Mr. Wisler will arrive in Creston the latter part of this week, and will in all likelihood purchase another improved ranch.

A LARGER MILK SUPPLY.

Patrons of cheese factories and creameries need not only to see to it that the raw material is delivered in the best possible condition, but that a large and steady supply is furnished. Can any means be taken to increase the production per cow per acre? The answer to that query implies a knowledge on the part of every dairyman as to just what each cow in his herd can produce. Does any stable nowadays furnish free quarters and good feed to cows that have no intention of giving more and that have no possibility of a profitable yield? Is every dairyman quite certain that each cow in his stable "pays?" It is an excellent plan to make sure of that vital point; it is the initial step in successful dairying, the foundation for building a profitable herd. The only way to make sure is to keep dairy records, then it is an easy matter to distinguish and dispose of any non-paying guest, and feed each selected cow up to her full capacity of production. Through a continuous check on the yield of each individual cow many herd owners have been enabled to increase the average yield by as as much as 1,500 and 1,800 pounds of milk per cow in three years. Forms for recording weights of milk, or feed, will be supplied free on application to the Dairy Commissioner, Ottawa.—C. F. W.

A MODERN MEDICINE FOR YOUNG CHILDREN

No sane mother would wish herself treated under the condition of medicine or curgery of half a century ago. Why, then, should she give her tender little child the old-fashioned medicines that have not changed in half a century, and which more likely than not contain poisonous opiates that will not cure the child, but mere drug it into temporary insensibility. Baby's Own Tablets is a modern medicine prepared with all the care and skill of modern medical science. This medicine cures all stomach, bowel, teething and other ailments of childhood and babyhood. And the mother has the guarantee of a government analyst that it contains no opiate or poisonous drug. Sold by medicine dealers or by mail at 25 cents a box from The Dr. Williams' Medicine Co., Brockville, Ont.

Engineering in Hospitals.

Practically all the important infirmaries and hospitals in England have their own electric generating stations and the size of the installations, says the London Times, would surprise the majority of engineers. The equipment has to be designed with unusual care, owing to the special conditions which prevail in hospital work. Even where a public supply is available, the use of an independent system is justified on account of the security which it gives against failure of current at a critical moment. The installations are used for lighting, heating, ventilating, telephoning and other purposes and many hospitals have laundries operated electrically. One county asylum has its own private electric railway for conveying sup

PILES CURED AT HOME BY NEW ABSORPTION METHOD

If you suffer from bleeding, itching, blind or protruding Piles, send me your address, and I will tell you how to cure yourself at home by the new absorption treatment; and will also send some of this home treatment free for trial, with references from your own locality if requested. Immediate relief and permanent cure assured. Send no money, but tell others of this offer. Write today to Mrs. M. Summers, Box P. 8, Windsor, Ont.

HAPPY THOUGHTS.

Marriage is called a tie, and men should be careful in the selection of their ties lest they get it in the neck.

When you feel that a pretty girl is fishing for you be careful how you bite. You may get the hook.

The man who remains a bachelor all the days of his life gets only a half portion at the banquet board of earthly felicity.

The reason why a great many people believe that the devil is not as black as he is painted is probably that he is always painted red.

There are no sleeping-cars on the road to success, and he who tries a special train must watch out for the switches.

FREE TO OUR READERS.
Write Murine Eye Remedy Co., Chicago, for 42-page Illustrated Eye Book Free. Write all about Your Eye Trouble and they will advise as to the Proper Application of the Murine Eye Remedies in Your Special Case. Your Druggist will tell you that Murine Relieves Sore Eyes, Strengthens Weak Eyes, Doesn't Smart, Soothes Eye Pain, and sells for 50c. Try It in Your Eyes and in Baby's Eyes for Scaly Eyelids and Granulation.

THE RUB.

(Chicago News.)

The Bachelor—I'm in a terrible way. I am worried so much that sometimes I don't know my own mind.

The Benedict—You are lucky, old chap. What worries me is that I don't know my wife's mind.

Shiloh's Cure
quickly stops coughs, cures colds, heals the throat and lungs. . . . 25 cents.

South Carolina Just Heard It.

"Don't have regular habits. You are a weakling if you do. The reason the city boys were enabled to endure the hardships of war better than the country youths was because the latter had regular habits, and it broke them all up to break them."

It is needless to say that this philosophy is some more of the Chicago product. This new data on the subject of youth in war is highly entertaining in view of the fact that but few of the young men in the confederate armies were from the cities.—Charleston News and Courier.

PILES CURED IN 6 TO 14 DAYS
PAZO OINTMENT is guaranteed to cure any case of Itching, Blind, Bleeding or Protruding Piles in 6 to 14 days or money refunded. 50c

KENDALL'S SPAVIN CURE

Kills Bone Spavin

Rich Valley, Alta, May 20th, 1909
"I have used your Spavin Cure for a long time and would not be without it. Have killed a Bone Spavin by its use."
OLE CARLSON.

That tells the whole story. And hundreds of thousands have had the same experience in the past 40 years.

For Spavin, Ringbone, Curb, Splint, Swellings and all Lameness,

Kendall's Spavin Cure cures the trouble—makes the horse sound and well—and saves money for the owner because it removes the cause of the trouble.

Keep a bottle always at hand—$1 or 6 for $5. Good for man and beast. Ask your dealer for free copy of our book "A Treatise On The Horse" or write us. 54

DR. B. J. KENDALL CO. Enosburg Falls, Vt.

Clothes of Artists' Wives.

When the Society of American Artists or the National Academy of Design holds a reception it is always interesting to a sartorial observer to pick out the women whose husbands have designed their costumes.

Some of the wives with artistic husbands plainly do not care for color or line and come out in the latest fashions. Then there are others whose gowns show evidences of planning in which the spouse has had a finger regarding the tint of the fabric or the way it is fashioned.

Some of the women one sees at these exhibitions trail about in artistic and soulful robes which look as though plucked from an unwilling Botticelli angel and become slightly strained in the fray. Very charming are other of these artistic draperies even though they lack that perfection of finish and trimness which in fashionable life is regarded as the height of sartorial perfection.—From Brooklyn Life.

HAIR GROWTH AND BEAUTY.

To prevent dry, thin and falling hair, remove dandruff, allay itching and irritation and promote the growth and beauty of the hair, frequent shampoos with Cuticura Soap and occasional dressings with Cuticura Ointment are usually effective when all else fails. Special and full directions accompany each package of Cuticura, or will be sent free on application to the Potter Drug & Chemical Corporation, Boston, U. S. A. In the treatment of eczemas, rashes, itchings and chafings, for sanative, antiseptic cleansing of ulcerated and inflamed mucous surfaces and for all purposes of the toilet, bath and nursery, these pure, sweet and gentle emollients are absolutely indispensable.

The Umbrella Conscience.

An insurance man declares that he tried this scheme the other day, and that it worked. He found himself caught in a rainstorm and being in too much of a hurry to wait for it to stop he was obliged to acquire an umbrella, right away, quick. He paused under an awning and waited, he says, until somebody came along who sized up as a man with a guilty conscience. Then the insurance man stepped up to the stranger, saying abruptly:

"I'll trouble you for my umbrella!"

The stranger stared at him a moment, handed over the umbrella and walked away, muttering a word of apology.

Of course, the insurance man admits, the scheme might not always work and a certain amount of discrimination should be used in the selection of the victim.—From the Cleveland Plain Dealer.

Camphor Ice VASELINE
FOR CHAPPED SKIN AND LIPS, COLD SORES, WINDBURN.
12 Vaseline Remedies in Tubes
Capsicum, Borated, Mentholated, Carbolated, Camphorated, White Oxide of Zinc, etc. Each for special purposes. Write for Free Vaseline Book.
CHESEBROUGH MFG. CO. (Cons'd)
370 Craig St. W., Montreal

MAKING IT OUT AN ORDEAL.

(Life.)

City Editor—One minute, Jones.

Reporter—All right.

City Editor—I don't know whether it is absent-mindedness on your part, or an expression of your views of matrimony, but I'd rather, when you have occasion to write about a wedding, not have you say that Miss Smith and Mr. Brown "underwent" a marriage ceremony.

TO CURE A COLD IN ONE DAY
Take LAXATIVE BROMO Quinine Tablets. Druggists refund money if it fails to cure. E. W. GROVE'S signature is on each box. 25c.

DOING HIS BEST.

At the Old Bailey, not long ago, a man standing in the dock awaiting his trial, took out a sandwich and commenced eating it.

"Put that away, sir, at once," said the judge.

"I'm putting it away as fast as I can," was the reply of the prisoner, as he took another huge mouthful.

Minard's Liniment Cures Dandruff.

Intelligent Steam Pipe.

Bob Footlite (actor)—Failure? I should think it was. The whole play was ruined.

She—Gracious! How was that?

Bob Footlite—At the end of the last act a steam pipe burst and hissed me off the stage.—London Tit-Bits.

Like the Historic Coon.

When Wu Ting Fang is not coming to the United States he is returning to China.—Boston Transcript.

AN AULD SANG.

A single verse of the accompanying song was published by Sir Walter Scott, in an early edition of "Rokeby."

This beautiful song, he adds in a note appears to have been written by some follower of "The Stuarts." In a later edition, in a note also, he gives a copy he received from Mr. Sheridan, slightly differing from this one. It was written by Captain Ogilvie, who fought at the Boyne with a small Highland contingent and was killed at the Battle on the Rhine subsequently. Your Highland readers may care for a copy.

CHAS. COOTE GRANT,
Late Col. H. M. S.

ANTIENT JACOBITE SONG.
By Captain Ogilvie.

It was a' for our rightful king
We left fair Scotia's strand,
It was a' for our rightful king
We ere saw Irish land.
We ere saw Irish land, my dear,
We ere saw Irish land.

Now a' is done that men could do,
And all is done in vain,
My love, my native land adieu,
Since I must cross the main,
For I must cross the main, my dear,
For I must cross the main.

Ae turned him round, and right about
Upon the Irish shore;
He gave his bridle reins a shake,
With adieu for evermore;
With adieu for evermore, my dear,
Adieu for evermore.

The soldier fra' the war returns,
The merchant fra' the main,
But I have parted fra' my love
And ne'er to meet again;
And ne'er to meet again, my dear,
And ne'er to meet again.

When day is gone, and night is come,
And all are boun' to sleep,
I think on him that's far awa',
The live-lang night and weep,
The live-lang night and weep, my dear,
The live-lang night and weep.

Try this NEW and SURE Home DYE
DY-O-LA
ONE DYE FOR ALL KINDS OF GOODS.
You don't have to know what your Goods are made of. SAME Dye for ALL—No chance of mistakes. All colors 10 cents from your Druggist or Dealer. Sample Card and Booklet Free. The Johnson-Richardson Co., Limited, Dept. J., Montreal, Que.

LEGUMINOTHERAPY.

It has been discovered by our Department of Agriculture—a most wonderful department it is in these days—and is called the leguminotherapy doctrine. Just how much it cost Uncle Jim to hire a man to figure out this wonderful doctrine will never be known, perhaps, but it must have been a tidy sum, for the conclusions are not such as could have been arrived at in a day. The leguminotherapists advocate vegetable instead of meat diets. Now, there are boiled carrots. They are good for bad tempers. Too many potatoes produce laziness. Green peas make a girl flirtatious. Spinach develops energy and constancy. French string beans develop the poetic and artistic instinct, which explains the signs which indicate the location of the South Water Street School of Poetry.

Dr. Morse's Indian Root Pills
cure many common ailments which are very different, but which all arise from the same cause—a system clogged with impurities. The Pills cause the bowels to move regularly, strengthen and stimulate the kidneys and open up the pores of the skin. These organs immediately throw off the accumulated impurities, and Biliousness, Indigestion, Liver Complaint, Kidney Troubles, Headaches, Rheumatism and similar ailments vanish. Dr. Morse's Indian Root Pills
Save Doctors' Bills

Man of Many Names.

Charles Stewart Vane-Tempest-Stewart, Marquis of Londonderry, who has just entered his fifty-second year, has been obliged to change his mode of signature five times. When he was born in 1852 his grandfather, the third marquis, and his uncle, subsequently the fourth marquis, were still alive. His uncle was Lord Castlereagh; his father was Lord George Vane, and he was Charles Stewart Vane-Tempest-Stewart. On the death of the third marquis Lord George Vane succeeded to the earldom of Vane, and his son, getting the courtesy title of Lord Seaham, thus signed himself when he was at Eton. The death of his uncle made his father Lord Londonderry and himself Lord Castlereagh, and as such signed himself before he left Oxford. In 1884 he succeeded to the marquisate, earldom and barony of Londonderry and the viscounty of Castlereagh (all Irish titles), and the earldom of Vane, viscounty of Seaham, and barony of Stewart in the English peerage. Since then his signature has been Londonderry, except in the House of Lords, where he sits by right of his English earldom and therefore signs himself Vane.—Westminster Gazette.

Minard's Liniment Relieves Neuralgia

IN 2,009.

(Puck.)

Transient—Who's that prosperous-looking fellow over there?

Native—That's Squire Shuvval, the millionaire ditch-digger. Everybody laughed at him years ago when he refused to become a doctor or a lawyer, and even turned down the correspondence schools' offers to make him a window-dresser or an electrical engineer. Time proved his wisdom, and to-day, as the only unskilled laborer in this section, he can command almost fabulous prices.

What is the Moral?

A Long Island man on his way to take a trip on an airship stopped to get a drink. He missed his trip, but the machine was wrecked and he thereby escaped, in all probability, being killed. Let the Prohibitionists make the most of that.—Washington Herald.

Fairy Tale.

Tommy—Tell us a fairy tale.

Guest—Once a man who had a baby that didn't cry and a dog that didn't bite went to live in a suburb without mosquitoes.—Harper's Bazar.

SUFFERED FROM VIOLENT CATHARTICS

THE WARNING OF MRS. GEO. C. FOX IS ONE THAT SHOULD BE HEEDED BY ALL.

Few men on the road are better known than genial George Fox, whose friends throughout the West are legion. In the following letter he expresses gratitude for signal services rendered by Dr. Hamilton's Pills. He goes on to say: "Until I used Dr. Hamilton's Pills and experienced their wonderful mildness and curative power, I estimated the value of every pill by its activity. Talking about this to a well-known physician I met on the train the other day, he explained there are different kinds of drugs that act upon the bowels, the most active being known as drastic. Except in extreme cases where the life of the patient depends upon speedy evacuation of the bowels, pills should never be drastic. Purgatives cause catarrh of the bowels and inflammation; their dose must be increased, causing even more harm. With such a clear explanation I could see why Dr. Hamilton's Pills are curative and not irritating, why they are mild, yet most searching.

"From my experience I recommend everyone that takes pills to give up the old-fashioned harsh, purging pill, and, instead, to use Dr. Hamilton's. They cure headache, biliousness, constipation, bad stomach, and keep the system in perfect condition."

Refuse any substitute for Dr. Hamilton's Pills; sold for 25c, all dealers, or The Catarrhozone Co., Kingston, Ont.

AMERICANS OF TITLE.

(Exchange.)

The London Daily Express gives a list of American titled hostesses who are adding to the gayety of the London season, and who have either married Englishmen or who make their permanent homes in London. The list is an interesting one and worth reproduction. Here it is:

Duchess of Roxburghe.
Duchess of Marlborough.
Duchess of Manchester.
Consuelo, Duchess of Manchester.
Cora, Countess of Strafford.
Lady Cheylesmore.
Lady Bateman.
Countess of Craven.
Lady Hesketh.
Lady Deerhurst.
Lady Essex.
Lady Lister-Kaye.
Lady Newborough Drummond.
Lady Paget.
Lady Cunard.
Helen, Lady Abinger.
Margaret, Lady Waterlow.
Lady Donoughmore.
Lady Dufferin.
Lady Willoughby de Eresby.
Lady Tankerville.
Lady Suffolk.

Minard's Liniment for sale everywhere.

THE FITFUL FEVER.

Times uncounted without number, I
have seen the lush cucumber
Painted green and fat and splendid on
the box that holds the seeds,
That the corner grocer sells me and upon his honor tells me
That a few assorted packets will supply
my utmost needs;
I have seen the red tomato and the fluff
and fat potato
Done in most alluring colors and mouth-watering array,
And I follow each direction when I
plant my radish section,
But I never raise such green stuff
though I nurse it day by day.

Every springtime when the tender voice
of Nature croons the splendor
Of the field and of the harvest, then the
fever gets on me
To go digging, hoeing, scratching, planting, pruning, garden-patching,
And the love I bear for Nature, Oh! 'tis
beautiful to see!
I have visions of cucumbers, and my
deep soil-wearied slumbers
Are all full of corn and cabbage, dreams
of crisp fresh garden sass.
But the summer brings me sadness, for
I know my dreams are madness,
And I learn the bitter lesson that all
flesh is merely grass.

—By J. W. Foley.

CURED IN ONE MONTH

If every woman, who has kidney or bladder trouble, could go to Davisville, Ont., and talk to Mrs. A. Simpson, they would do just as she did—take Gin Pills and cure themselves. "For 14 or 15 years I had kidney or bladder trouble, suffering at times intense pain. I doctored continually but nothing gave me permanent relief until I was persuaded to try Gin Pills.

"Within a couple of days I received great relief and after taking one box was completely cured."

"MRS. A. SIMPSON."

Write National Drug & Chemical Co., (Dept. H. L.) Toronto, for free sample. 50c a box, 6 boxes for $2.50, at all dealers.

THE REAL GOVERNOR.

While Governor Willson, of Kentucky, was house-bound last winter owing to a strained tendon in his leg he was attended by Jim, who had been general factotum to many Governors, and who was a source of much fun among State House attaches.

The lame leg caused the Governor to move his office temporarily to the mansion, where he received many delegations.

On one occasion, says Lippincott's Magazine, Mrs. Willson had waited luncheon for 30 minutes, and she told his Excellency that he must come down and eat with her.

"My dear," said Mr. Willson, "just as soon as I see that delegation of men down stairs I'll be with you."

Mrs. Willson was determined and said: "Jim, you go down and tell them to wait."

"Jim," frowned the Governor, as that worthy started off to obey the mistress of the mansion, "Jim, you know who is Governor, don't you?"

"Yas, sir," grinned Jim, with seeming innocence; "yas, sir, I'll go down and tell the gammen to wait, sar."

Was a Fair Question.

Traveler—I've been all over the world and I've met only two really beautiful women.

Totty—And, pray, who was the other one?"—Philadelphia Inquirer.

PALMS MOVED 500 MILES.

Interesting Survivors of the San Francisco Fire.

A difficult undertaking and one which required the work of six men for nearly two weeks was recently accomplished in California, when two thirty-foot palms were moved from the abandoned residence of H. E. Huntington, on the top of Nob Hill, San Francisco, and transported a distance of 500 miles to his new residence at Los Robles, near San Gabriel, Cal.

Palm movnig is a common occurrence in California, says Horticulture, but it is not likely that any have ever been moved so great a distance with so much success. Each palm when boxed weighed eighteen tons, and a string of ten horses was required in order to transport the palms to the railway station, a distance of two miles, through some of the busiest streets in San Francisco.

The palms figured were also of more than ordinary interest to the citizens of San Francisco, having stood there for more than twenty years. In addition to this fact they might be classed as most interesting relics of the earthquake-fire of 1906, at which time Mr. Huntington's magnificent residence was destroyed, along with everything in that district.

The fire stripped the palms completely of their foliage, leaving only the bare and blackened stems. Since that time in the course of three years fresh growth has been made by them, new, well-developed crowns have appeared, and they bid fair to become two of the most interesting objects on the Huntington estate.

Marion Bridge, C. B., May 30, '02.

I have handled MINARD'S LINIMENT during the past year. It is always the first Liniment asked for here, and unquestionably the best seller of all the different kinds of Liniment I handle.

NEIL FERGUSON.

BABY OSTRICHES ON A FARM.

Mother Bird Sits on the Eggs by Day and the Father at Night.

There are many little ostriches hatched this time of the year near Phoenix, Ariz., a correspondent in that town writes to St. Nicholas. The old birds sit on eight to ten eggs, which are very large, weighing from three to four pounds each. It takes about six weeks for the eggs to hatch.

Sometimes when it rains the eggs are taken from the nest and put in large incubators, as the ostriches will not sit on a wet nest. The ostriches are very different from chickens. The mother bird, being gray, cannot be seen in the daytime, and the father, being black, cannot be seen very well at night, so the mother sits on the nest during the day and the father at night, which helps to hide the nest.

The little ostriches are about the size of a bantam hen when hatched and are very delicate. If they get wet they die. When first hatched they are not fed very much for a week. Later they get all the alfalfa grass and broken bones they want.

They grow very fast, and when six months old they are six feet high, and their pretty feathers are then cut from their wings. They are full grown when one year old, but do not lay eggs until three or four years old.

Minard's Liniment Cures Burns, Etc.

When Birds Get Up.

One of the small compensations for lying awake all night while the household is asleep is to listen to what is going on. I will give you one of my night's experiences. I say nothing of the earlier hours except that I think the blackbird is the last to go to bed. At half-past two the robin's song I hear. At a quarter to 3 a thrush flies up from somewhere on to the bare branch of an ash tree, and there, after stretching out one wing after the other and then his legs, and giving himself a regular wash and brush up—I can see him plainly, for the tree is in front of my open window and bed—he begins his song. His notes at first are rough, as if he had a cold in his throat, but in a short time he pours forth his liquid music, clear and sweet as a nightingale. By 4 o'clock all the trees are alive with a variety of songs of many birds, each one singing his own song regardless of harmony, the whole contributing to one general harmony. By half-past 5 the music is silent, breakfast time has arrived, and the lawn is alive with starlings, thrushes, blackbirds, robins and sparrows.

The beauty about a thirst for knowledge is that it leaves no next morning hang-over.

PISO'S
is the word to remember when you need a remedy for **COUGHS & COLDS**

ISSUE NO. 13. 1910

HELP WANTED.

WANTED—GIRLS TO LEARN KNITting; can make good money with short experience; permanent position assured. Chipman-Holton Knitting Co., Hamilton, Ont.

Dr. Martel's Female Pills
SEVENTEEN YEARS THE STANDARD
Prescribed and recommended for women's ailments, a scientifically prepared remedy of proven worth. The result from their use is quick and permanent. For sale at all drug stores.

FREE!

THIS HANDSOME EXPANSION GOLD-PLATED BRACELET, one of the latest Novelties in Bracelets; will fit any wrist. WE GIVE FREE for selling only 8 boxes, at 25c a box, of DR. MATURIN'S FAMOUS VEGETABLE PILLS, the greatest Remedy known for Weak and Impure Blood, Indigestion, Constipation, Rheumatism, Catarrh and for all Liver and Kidney Troubles.

SEND NO MONEY—WE TRUST YOU. Only send your name and address and we will send you 8 boxes of Pills and 8 Fancy Pins to give away with the Pills. Sell the Pills 25c. a box, and when all are sold send us the proceeds of your sales ($2.00) and we will send you at once, by mail postpaid, this handsome Bracelet, which will please you and all your friends. Write to-day.

Address THE DR. MATURIN MEDICINE CO., DEPT. 207, TORONTO, ONT.

C. D. SHELDON Investment Broker
A specialty made of investments in Standard Railroad and Industrial Stocks.
Call or write for full particulars regarding plan of investment.
Room 101, 180 St. James St., Montreal.

ST. PATRICK'S DAY.

(Edgar A. Guest in London Free Press.)

Come, Michael, Pat, an' Nora, too,
An' jine a song wid me.
Th' skies are always tendher blue
Where Irish plain folk be.
An' Irish eyes are always bright,
An' Irish hearts are gay;
Wan kiss around fer old time's sake,
Upon St. Patrick's Day.

Then howdy do, my darlint, an' my!
ye are lookin' fine,
An' howdy do, my sweetheart thrue,
come put yer hand in mine;
Wan kiss upon yer lips fer love an' wan
fer luck, I say,
We'll dance a reel fer old time's sake
upon St. Patrick's Day.

An' wheriver ye find th' Irish folk,
Ye'll find hearts beatin' thrue;
Fer th' byes will dance an' the byes will
joke
Wid th' girrls whose eyes are blue;
An' love abounds where the Irish are,
No matter what strangers say.
So give wan cheer fer th' Irish now,
Upon St. Patrick's Day.

Fer it's love an' laugh, me byes, an' it's
howdy do, t' all,
A kindly worrd fer th' old folks near an'
a game wid th' children small;
A dance wid Nora, a jig wid Kate, an' a
smile as ye go yer way,
Wan kiss all around fer love an' luck,
fer it's St. Patrick's Day.

Trouble in the Higher Circles.

Phoebus was becoming irritated.

"One of these days," he muttered, "some blundering aviator will drive his airship athwart my pathway, and then he'll get a sunstroke."

Thus it is that conservatism, grown arrogant with the ages, ever seeks to discourage the daring innovator with the new idea.—From the Chicago Tribune.

What Did He Mean?

"We have now been married fifteen years, Archibald, and I have never omitted to make a cake for you on your birthday."

"That's true, my dear, and every one of them was, so to speak, a milestone on the path of my life!"—Life.

SOLO ACCORDION • FREE.

Sweet toned, deep voiced instrument, with which you can play beautiful music for concerts and dances. Large frame, 10 keys, full set of reeds, two stops, double bellows, ebonized case, nickel plated valves and trimmings.

To advertise Dr. Maturin's Famous Vegetable Pills, a great remedy for the cure of weak and impure blood, indigestion, headache, constipation, nervous troubles, liver, bladder and kidney diseases and all female weaknesses; a Great Blood Purifier and Invigorator, a Grand Tonic and Life Builder, we will give this beautiful Accordion FREE, for the sale of 12 boxes of these Famous Vegetable Pills, at 25 cents a box. Every person buying from you a box of these Pills, also receives a piece of jewelry which we send you with the Pills. This makes them easy to sell. Send us your name and address, and we will send you the Pills, postpaid. As soon as you have them all sold, remit to us the proceeds of your sales, $3.00, and we will send you this Grand Accordion, immediately. We trust you with the goods until sold. Write to-day. Address,—

THE DR. MATURIN MEDICINE CO., DEPT. 78, TORONTO, ONT.

FANCY ENGRAVED WATCH DECORATED TEA SET.

This elegant watch, ladies' or gents' size, stem wind and set, fancy engraved cases, FULLY GUARANTEED, will be sent to you ABSOLUTELY FREE, if you will sell only $3.00 worth of high grade collar buttons at 10c. per card (6 buttons on each card). These buttons are very fast sellers. Write to-day and we will send you a package; sell them and return the money and with this HANDSOME LATEST WATCH You can also win a lovely TEA SET FREE if you will help us enlarge our business by getting only 2 other agents and without having to sell any more goods. Only $3.00 worth—no more, no less, and you can win both these splendid premiums FREE.

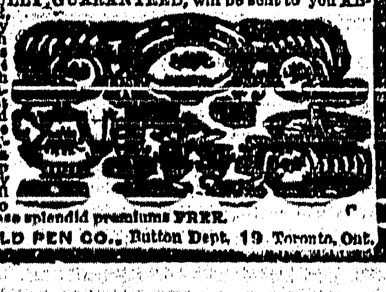

COBALT GOLD PEN CO., Button Dept. 19 Toronto, Ont.

Among the Jews

A subscription fund of $650,000 has ben raised for the new 160-acre farm of the New York Hebrew Sheltering Guardian Society, near Pleasantville, in Westchester county. There will be twenty-five buildings, eighteen dormitories housing thirty children each; two technical schools, one for boys, the other for girls; a commercial high school, and a regular public and academic school.

In response to an application from the Chief Rabbi of Turkey, the Government has decided largely to increase the quantity of bread, meat and milk which it grants to the Jewish hospitals.

A cablegram from Odessa, Russia, conveys the sad intelligence of the sudden death of the Jewish scholar and author, Moses Loeb Lilienblum.

One of the first steps of the new Hungarian Khuen-Hedervary Cabinet has been the removal of the anti-Semitic Minister of Education and Public Worship, Barkoczy. During his term of office no Jewish teacher or professor received a government appointment.

Jews are interested in establishing a tuberculosis sanitarium in South Africa.

Tolstoi is engaged with Rabbi Gordon of Smargon, in compiling a volume of maxims from the Talmud in Russian.

The brothers Heinrich and Bernhard Hirschsprung have donated a splendid are gallery to the city of Copenhagen.

It is significant that amongst the 440 delegates attending the recent Zionist Congress at Hamburg there were some delegates from Turkey. Such has never been the case before. The financial reports showed that the movement has now to its credit seven and a half million marks.

The death is announced at Crakow, at the age of eighty-eight, of the renowned Hebraist, Dr. Salomon Rubin.

Vladimir Bourtseff, the famous Russian revolutionist, arrived in New York last week from Europe. He comes to unmask several Russian revolutionists notably Alexander M. Evalenko, the publisher, at whose trial on the charge of being a spy for the Russian Government, Bourtseff will testify.

The sanatorium, Denver, makes a plea in behalf of the Jewish consumptives' relief society, showing the necessity of increasing its capacity.

After expending $27,387.56 for charity last year the Hebrew Benevolent Society of Baltimore, Md., had a balance of $6.89.

The conflict in the Copenhagen community has taken a new turn. The Board of Management has withdrawn its application to the government for approval of the dismissal of Dr. Lewenstein from the chief rabbinate.

To the older generation among the Russian Jews the hardest thing of all about America is to find that they can take no part in industry; that it is only their little children, cherished and protected by their patriarchcal institutions at home, who are quick and smart enough to be used in American industries.

The double-headed eagle that one sees in the arms of Austria and Russia seems to have as ancient a lineage as any that can be claimed for a national symbol. It goes back to the art of the Hittites, that people of biblical record who stand as the most enticing of fata morgana to religious archeologists. This is not the only feature of their art to be found in more modern use. The claim is made by Prof. Lewis F. Pilcher, of Vassar College, who writes in the January Chautauqua, that the lion, used as a symbol in much Italian architecture built by the Masonic guilds known as the Comacine masters, also has its origin in the dim past of Hittite architecture. Such at least is the implication of Hittite remains.

An effort is being made to increase the St. Louis, Mo., Jewish charities subscription of $75,000 per annum.

The death has occurred in Alexandria, Egypt, of Dr. de Semo, a valuable public worker and distinguished physician.

A concerted movement is being made by business men of Salt Lake City to divert Jewish immigration to that city.

Mrs. Rosalie King, who died in New York on February 5 last, left bequests of $1,000 to the home for aged Hebrews, Mt. Sinai Hospital and Montefiore Home and $500 to the Beth Israel Hospital and United Hebrew charities.

The new attempt to have the case of Hilsner reviewed has been unsuccessful. Hilsner is said to be buried alive in Austrian prisons under the ridiculous accusation of ritual murder.

Jewish ladies of Memphis, Tenn., are soon to hold a bazaar to raise funds for furnishing the new Y. M. H. A. club house just erected.

The anti-Semitic papers in Russia are making a great deal of noise because in the office of the minister of finance there is a Jewish employee.

If the plans of the Cleveland Independent Aid Society are carried out a building costing $40,000 and intended to house five or six Jewish organizations of that city will be erected.

Jews in Vienna have formed an organization for the purpose of colonizing in Palestine or neighboring countries.

Fourteen young men were graduated by the National Farm School on Monday evening, February 28. Ex-Secretary of the Treasury, Leslie M. Shaw addressed the class.

A scarcity of water is greatly felt in Jerusalem. The long expected rain did not come. A general fast has been ordered. There is talk of bringing water into the city by an aquaduct, but until this will be carried out the inhabitants of Jerusalem will have to suffer very often from a water famine.

Senator Linthicum has introduced a bill in the Maryland Legislature asking for an appropriation of $5,000 per annum for two years for the Jewish Home for Consumptives, near Reisterstown.

Attempts are being made to call the attention of King Charles of Roumania to the injustice of the new law projects calculated to make the life for the Jews impossible in that country.

BRONCHITIS

Colds, Coughs, Catarrh and Throat Trouble.

Every sufferer from coughs, colds, bronchitis, and all throat and chest ailments needs a soothing, healing medicine, which goes direct to the breathing organs in the chest and lungs, attacks the trouble at its source, disperses the germs of disease, and cures the ailment thoroughly. And this medicine is "Catarrhozone."

The germ-killing balsamic vapor mixes with the breath, descends through the throat, down the bronchial tubes, and finally reaches the deepest air cells in the lungs. All parts are soothed with rich, pure, medicinal essences, whereas if a liquid or tablet remedy were used, the affected parts could not be reached, and harm would result through benumbing the stomach with drugs.

"CATARRHOZONE"

A Breath-able 'Direct' Medicine.

No medicine brings such prompt relief, exerts such an invigorating influence, or so thoroughly speedily cures throat troubles as "Catarrhozone." Doctors, hospitals, sanitariums—all say that for those who suffer from changeable weather, for those who are predisposed to catarrh, lung trouble, deafness, or bronchitis, no treatment is so indispensable as "Catarrhozone."

For certain cure, for relief in an hour, use Catarrhozone, the only direct, breathable medicine. Two months' treatment, guaranteed, price $1; smaller size, 50c; at all druggists, or the Catarrhozone Company, Kingston, Ont.

IN PRAISE OF GUMSHOES.

It Is Not Getting Feet Wet but Getting 'Em Dry Again That Hurts.

The overshoe is doing an enormous amount of good, especially among children, in protecting the body against the chilling that results in colds, sore throats, chronic catarrh and the like.

It is not the mere getting the feet wet that is harmful, says the Dietetic anl Hygienic Gazette. It is the prolonged evaporation of water from shoes and stockings that does the mischief. The evaporation reduces the temperature about the soles of the feet many degrees below the temperature of the surrounding air, just as a wet bulb thermometer registers lower than a dry one.

In fact, the warmer and drier the air by which the body is surrounded the more rapid the evaporation and the lower the temperature. Also, the thicker the soles of the shoes the more water is taken up and the longer the evaporation goes on, so that thick soles do not take the place of a covering of gum which keeps the water away completely.

This evaporation and consequent continued lower temperature goes on, especially in the house, when the rest of the body is in comparative comfort and the nervous system relaxed. Wet shoes indoors are worse than wet shoes out of doors. Some people can stand this prolonged unbalancing of environment, but it takes a pretty vigorous makeup to do so.

It might be added that the wearing of overshoes that cover a large portion of the foot when one is indoors is not a good thing.

Shocked.

Ella—Bella married an octogenarian.

Stella—I don't think the girl ought to change her religion for a man.—Exchange.

HER PHYSICIAN ADVISED

Taking Lydia E. Pinkham's Vegetable Compound

Columbus, Ohio.—"I have taken Lydia E. Pinkham's Vegetable Compound during change of life. My doctor told me it was good, and since taking it I feel so much better that I can do all my work again. I think Lydia E. Pinkham's Vegetable Compound a fine remedy for all woman's troubles, and I never forget to tell my friends what it has done for me."—MRS. E. HANSON, 304 East Long St., Columbus, Ohio.

Another Woman Helped.

Graniteville, Vt.—"I was passing through the Change of Life and suffered from nervousness and other annoying symptoms. Lydia E. Pinkham's Vegetable Compound restored my health and strength, and proved worth mountains of gold to me. For the sake of other suffering women I am willing you should publish my letter."—MRS. CHARLES BARCLAY, R.F.D., Graniteville, Vt.

Women who are passing through this critical period or who are suffering from any of those distressing ills peculiar to their sex should not lose sight of the fact that for thirty years Lydia E. Pinkham's Vegetable Compound, which is made from roots and herbs, has been the standard remedy for female ills. In almost every community you will find women who have been restored to health by Lydia E. Pinkham's Vegetable Compound.

FACTS ABOUT CITIES.

Interest on Their Bonded Debt, Their Police and Playgrounds.

The rate of interest paid by cities on their interest-bearing debt at the close of the fiscal year 1907 was highest in the West and South, according to the United States Census Bureau's forthcoming report on the statistics of the 158 cities of the United States of a population of over 30,000.

The highest average interest rate in cities over 300,000 population was 4.1 per cent. in Chicago, Cleveland, Milwaukee and New Orleans; in cities of from 100,000 to 300,000 population, 5.4 per cent. in Denver; in cities of from 50,000 to 100,000 population, 5.5 per cent. in Tacoma, Wash.; in cities of from 30,000 to 50,000 population, 5.6 per cent. in Birmingham, Ala.

The lowest rates were 3.2 per cent. in Washington and 3.6 per cent. in Providence, Hartford, Binghamton and Elmira, N. Y. The unusually low rate in Washington was due to a large amount of temporary loans bearing only 2 per cent. interest. The interest rate on the funded debt of that city was 3.6 per cent. Of the cities of over 300,000 population Philadelphia paid the lowest average rate on its funded debt, 3.4 per cent.

In cities of over 300,000 population the number of police to 10,000 inhabitants was 19.4 as compared with only 10.5 in cities of 30,000 to 50,000 population. The index figure in Atlantic City is 25.1; in Washington, 23.4; in St. Louis, 23.2, and in New York, 21.5.

The compensation of patrolmen was much larger in the cities of over 300,000 population than in the smaller cities. The average annual pay of patrolmen in cities of over 300,000 population was highest in San Francisco, $1,464, and New York, $1,228; and lowest in New Orleans, $780, and Buffalo, $900. In cities of from 100,000 to 300,000 population is was highest in Portland, Ore., $1,200, and Newark, $1,176, and lowest in Grand Rapids, Mich., $796, and St. Paul, $858. In cities of from 50,000 to 100,000 population it was highest in Oakland, Cal., $1,200, and Houston, $1,161, and lowest in Kansas City, $780. In cities of from 30,000 to 50,000 population it was highest in Butte and Sacramento, $1,200, and lowest in Kalamazoo, $699, and Oshkosh, $709.

New York has the largest acreage, 278.5, devoted to zoological parks, followed in order by Washington, 166.5, and Atlanta, 140. In the number of mammals and birds that such parks contain New York is first and Cincinnati second, while Washington is third in number of mammals and Philadelphia third in number of birds.

Playgrounds are maintained in seventy-six of the 158 cities included in the report, and the city appropriations for playgrounds increased from $516,277 in 1906 to $741,912 in 1907. More than one-third of the amount was appropriated by New York, followed by Milwaukee, Washington and Pittsburg. Private contributions for playgrounds were greatest in Washington. The total acreage devoted to playgrounds was greatset in Indianapolis, followed by New York, Boston and Baltimore. In New York most of the area devoted to playgrounds was connected with public schools, while in other cities named most of the playgrounds were in city parks.

Old Irish Proverbs.

The ancient Kings, Brehons and Fileas of the Milesian Irish were men of great intelligence and wisdom, and the sayings of "Allamh foehla," Fethil the Wise, Moran and Cormac MacArt were so many terse lessons of human wisdom, but it may be information to the majority of the Irish public of the present day to state that many of our proverbs in present use are merely paraphrases of the old Milesian sayings. Annexed we give a list of genuine Irish proverbs, principally translated, and literally, from Hardman's Irish Minstrelsy, which show the similarity between them and modern English proverbs:

A blind man is no judge of colors.
When the cat is out the mice will dance.
Even a fool has luck.
Fierceness is often hidden under beauty.
There is often anger in a laugh.
A good dress often hides a deceiver.
Fame is more lasting than life.
A foolish word is folly.
Mild to the meek.
Cat after kind.
Hope consoles the persecuted.
The satisfied forget the hungry.
Long sleep renders a child inert.
Hurry without waste.
Drunkenness is the brother of robbery.
Hope is the physician of each misery.
It is difficult to tame the proud.
Idleness is the desire of a fool.
Look before you leap.
The end of a feast is better than the beginning of a quarrel.
A wren in the hand is better than a crane out of it.
He who is out, his supper cools.
The memory of an old child is long.
Everything is revealed by time.
A cat can look at a king.
Learning is the desire of the wise.
Character is better than wealth.
Without treasure, without friends.
A hungry man is angry.
No man is wise at all times.
Every dear article is woman's desire.
Wisdom exceeds strength.
Wine is sweet; to pay for it bitter.
Sleep is the image of death.
Enough is a feast.
Death is the physician of the poor.
Not every flatterer is a friend.—Catholic Standard and Times.

World's Champion Speller.

Professor D. Jones, the world's champion speller, is somewhat of a spellbinder. He addressed a curious crowd in Kirksville, saying: "Good people, my name is Jones, the school teacher. I'm the greatest speller not only in Missouri, but in the whole world. What's the harm in telling this if it's the truth? In 1870 while teaching school at Olathe I challenged the world to outspell me. The chancellor of the university went against me and I beat him. I have defeated all aspirants to the championship since then."—Kansas City Star.

Naught venture, naught save.—Turser.

STOMACH MISERY

BANISHED BY "FRUIT-A-TIVES"

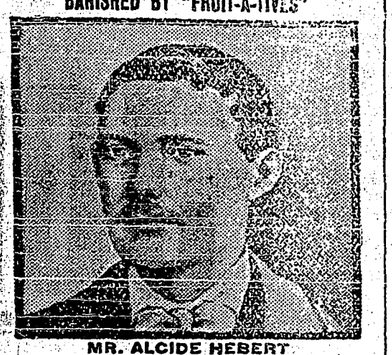

MR. ALCIDE HEBERT

Stratford Centre, Wolfe Co., Que.

"I have been completely cured of a frightful condition of my Stomach through the wonderful fruit medicine 'Fruit-a-tives'. I could not eat anything but what I suffered awful pain from Indigestion.

My head ached incessantly.

I was told to try 'Fruit-a-tives' and sent for six boxes. Now I am entirely well, can eat any ordinary food and never have a Headache."

ALCIDE HEBERT.

50c. a box, 6 for $2.50, or trial box, 25c. At all dealers or from Fruit-a-tives Limited, Ottawa.

NEW METHODS OF SOCIALISM.

Enterprises Based on a Hint Taken from the Financial Magnates.

In Europe, if we may believe such a writer and student as Prof. Brooks, the more advanced socialists have practically *abandoned the old communism which* is still groped after by the noisy socialists of America and have turned to more practical and profitable things by developing the infinite form of co-operative industry.

In Belgium and in many other parts of Europe, as in England, the advanced socialists are to-day the co-operators. They have taken the hint of the financial magnates and organized co-operative stores, mills, bakeries and so on—in short, formed joint stock companies for the conduct of productive and distributive lines of business for their own benefit and profit.

In the great Austrian capital, Vienna, we find such a socialist venture—a great flouring mill and bread bakery, known as the "Hammer Bread Works" of the "Forward Co-operative Store," an association or company of workingmen that has some 70,000 members.

The great establishment, which was opened on June 20 last, stands on a site once occupied by a cloister and later by an iron smelter and also a flouring mill. The great building erected by the socialists contains a flouring mill of the most modern type known to Austrian milling, with capacity to supply flour for a bakery turning out about 150,000 pounds of bread daily "and then some," the mill marketing a large part of its products directly in the form of flour.

The bakery in its turn is also a model of its kind with great, cheerful, clean and cleanable work rooms and the most advanced machinery for manufacturing bread with the least possible manual labor or contact with human hands, the movable parts of the machinery all getting power from electric motors. Cleanliness and perfection of the products is the aim.—Bakers' Weekly.

CURE WAS QUICK AND COMPLETE

Dame Parent's Heart Disease Cured by Dodd's Kidney Pills.

She Suffered for Two Years But Now Advises All Troubled as She Was to Give Dodd's Kidney Pills a Trial.

St. Robert, Richilieu Co., Que., March 28.—(Special)—"I recommend Dodd's Kidney Pills to all my friends." These are the words of Dame Joseph Parent, of this place. And the good dame gives excellent reasons why she does so. "For two years," she says, "I suffered from Heart Disease, Headache, Backache and a dragging sensation across the loins. Seven boxes of Dodd's Kidney Pills cured me. I hope all who are troubled as I was will give Dodd's Kidney Pills a trial."

Some people may ask how Dodd's Kidney Pills, which are purely a Kidney remedy, can cure Heart Disease. And the answer is simple. Diseased Kidneys fail to drain the impurities out of the blood. If these impurities are left in the blood they not only increase the work of the heart in propelling the blood through the body, but act on the valves causing disease. Pure blood removes the cause of the disease. Dodd's Kidney Pills make pure blood by putting the Kidneys in condition to strain all the impurities out of it.

AS SMUGGLER'S CAVE.

Put to That Use When There Was No Religious Service.

Owing to the presence of the fleet in the Thames, Canvey Island has had a great influx of good class visitors. Everybody visits the one little church with its many stained glass windows, which is famous for some amazing smuggling exploits.

The present vicar, the Rev. Watson Hagger, M. A., relates how within the last half century, before he was appointed, the church was served from the mainland village of Benfleet. The bishop of the diocese had arranged for twenty-six services to be conducted during the year, intending of course that they should be held fortnightly.

Instead, however, they were held consecutively, so for six months of the year the church was never opened. Taking advantage of this extraordinary state of things a band of smugglers used the building as a very safe hiding place for storing kegs of rum, bales of tobacco, laces and other contraband goods.

Some of these daring smugglers are still living on the island.—M. A. P.

Blobbs—Why do you suppose the averaged divorced woman is so loosey? Slobbs—Well, I suppose the moon affects the tide and the untied.

NEW FASHIONED RELIGION.

It is Frankly Sociological Rather Than Theological.

The Chicago Sunday Evening Club is one of the newest departures in the field of the modern church—in certain respects unique. There may be seen a great audience gathered in the face of the most disagreeable weather, and not on Sunday only but every Sunday.

The programme that has attracted these thousands has frankly swerved from the theological to the sociological. It has openly mixed man's religion with nuts and cakes.

It is a new type in the modern church. Is it a type that has come to stay? Is the day of the old fashioned religion gone with the old fashioned schools and the old fashioned courts

"I stood on the roof garden of the Christ Presbyterian Church of New York one evening as I asked myself the question, says a writer in Putnam's Magazine. "The rows of chairs around me were used by the congregation when they revolted at the stuffy atmosphere of the indoor pews.

"Below me was an auditorium capable of seating more than a thousand people. At one side of it there extended a series of lounging and smoking rooms for the men on week nights. If the visitor followed the main corridor far enough he would find also apartments for the women's clubs, and long rooms where nurses cared for the little children and babies of the neighborhood when the mothers could not perform this duty.

"Across the hall from the smokers, who were playing cards, the observer might see apartments used as day schools for the young women and night schools for the young men, where anything from sewing to carpentry could be learned.

"Overhead was a thoroughly equipped gymnasium, with perhaps a vigorous game of basketball or handball in progress. On two nights of the month the gymnasium is turned over to the church dancing club and the strains of the 'Merry Widow' waltz float over the polished floor.

"This is one example of the institutional church. There are others like it in the city of New York and scores of them throughout the country. The Christ Church is a branch of the famous Brick Presbyterian Church, of which Dr. Henry Van Dyke was formerly the pastor, and is maintained at a yearly cost of approximately $20,000. It is frankly operated on the principle that the modern church, to reach the world, must be open seven days and seven nights a week.

"Many of our institutional churches are aiming toward the ambitious goal of an international temple of worship, where men of all tongues may come to hear the same Gospel. Take, for example, the scope of St. Bartholomew's, whose institutional branch is situated at 205-213 East Forty-second street. Here we find services for Americans, Germans, Chinese and Swedes. Over at the East Side parish house we find sermons in Yiddish, Italian, Chinese and English.

"A religious project of this nature involves of course not only heavy expense but heavy labor. Often there is a staff of four or five assistant ministers in addition to the experts who preside over certain departments. In a church such as St. Bartholomew's the minister must know not only the dead languages, Hebrew and Greek, but he must know even better the live languages which will bring him into personal touch with the cospomolitan audiences—a task which three overworked men often find hopeless.

"St. Bartholomew's gives a course of two popular lectures each week, often illustrated with elaborate stereopticon views. It maintains a medical and surgical clinic, an eye and ear dispensary and a dental office. Here a man may be cured of appendicitis or his children of measles and here he may have glasses fitted or an aching tooth removed. If necessary the service is rendered free, and at most only a nominal charge is made.

"To turn to still another feature of St. Bartholomew's, the care of the stranger at the door who is about to fall into the clutches of the loan shark. The church does not meet this man with merely polite words of sympathy. It advances him the funds he may need, at a legal interest, gives him a hearty hand clasp, and if he is down and out, perhaps secures him a situation through its employment bureau.

"It may be that the children need shoes or that his wife needs a hat. They are ushered into the clothing bureau, where there are long shelves of garments, some of them second hand, it is true, but all of them in good condition. And finally, if there can be any finally in this list of activities, there is the church's 'penny provident' fund, the newspaper it publishes for its constituents, and its summer outings for overburdened mothers and underfed babies. This outline, moreover, applies not only to St. Bartholomew's, but to the other churches of the same class."

The Captain Kept Count.

The ship, upon clearing the harbor ran into a half-pitching, half-rolling sea, that became particularly noticeable about the time the 25 passengers at the captain's table sat down to dinner.

"I hope that all 25 of you will have a pleasant trip," the captain told them as the soup appeared, "and that this little assembly of 24 will reach port much benefited by the voyage. I look upon these 22 smiling faces much as a father does upon his family, for I am responsible for the safety of this group of 17. I hope that all 14 of you will join me later in drinking to a merry trip. I believe that we eight fellow passengers are most congenial and I applaud the judgment which chose from the passenger list these three persons for my table. You and I, my dear sir, are—here, steward! Bring on the fish and clear away these dishes."—National Monthly.

The Way It Seemed.

The benedict was in a mournful and reminiscent mood. "When I think," he said to himself, "of my predecessor, who died and left me to marry his widow, who drives me to drink, I feel as if he had stuck me for the drinks.—April Smart Set.

Defeats Her Own Ends.

A girl who aspires to being awfully simple succeeds generally in being simply awful.—Smart Set.

THOUSANDS HAVE WEAK LUNGS AND DON'T KNOW IT

Editor Used a Well Known Tonic and System Builder

The Editor and Manager of the Burk's Falls "Arrow," is only human. This being so it is not surprising that he should feel and suffer as other men. Mr. Alex. Fawcett says: "I had a very severe attack of La Grippe which left me very weak, spiritless and run down. I seemed to have lost all ambition. "At this point I realized that my condition was likely to become more serious unless I took myself in hand. One day while in this 'Half dead and alive condition' I was listlessly looking over recent files of my paper, The Burk's Falls Arrow' (of which I am Editor and Manager), when my eyes rested on an advertisement of PSYCHINE. This clearly and explicitly set forth a case so exactly resembling my own that I at once purchased a bottle at the Medical Hall. After taking two or three doses I felt like a new man, and before half the second bottle had been used, every trace of the bad effects of La Grippe had left me. "PSYCHINE is a marvel and I have strongly recommended it to some of my friends similarly afflicted and they have used it with equally beneficent results."

For Sale by all Druggists and Dealers,

50c and $1.00 per bottle.

Dr. T. A. SLOCUM, Limited - Toronto

PSYCHINE

(PRONOUNCED SI-KEEN)

STRENGTHENS WEAK LUNGS

Prayer of the Horse.

(Translated from the Swedish.)

To Thee, my Master, I offer my prayer. Feed me, and take care of me. Be kind to me. Do not jerk the reins, do not whip me when going up hill.

Never strike, beat or kick me, when I fail to understand what you want of me, but give me a chance to understand you. Watch me, and if I refuse to do your bidding, see if there is not something wrong with my harness.

Do not give me too heavy loads; never hitch me where water will drip on me. Keep me well shod. Examine my teeth when I fail to eat; I may have an ulcerated tooth. That, you know, is very painful. I am unable to tell you in words when I am sick; so watch me, and I will try to tell you by signs.

Pet me sometimes; I enjoy it and I will learn to love you.

Protect me in summer from the hot sun. Keep a blanket on me in winter weather, and never put a frosty bit in my mouth, but hold it in your hands a moment first.

I carry you, pull you, wait patiently for you long hours, day or night. I cannot tell you when I am thirsty; give me clean, cool water often in hot weather.

Finally, when my strength is gone, instead of turning me over to a human brute, to be tortured and starved, take my life in the easiest and quickest way, and your God will reward you in this life and in heaven. Amen.

COULD NOT SEE COULD NOT SLEEP FOR ECZEMA

D. D. D. Prescription Cured Him.

Only those who have suffered from it know the tortures of eczema. Mr. James Lulloch, of Iron Bridge, Ont., knew them all too well. He writes gratefully of his cure by D. D. D.:

"I have suffered for years with eczema, and now through using two bottles of your wonderful cure, my skin is as pure as it ever was.

My face was so bad I could not see. I could not sleep. I could not rest at all for the terrible itch.

Thanks to your wonderful medicine I am cured."

D. D. D. is a simple compound of oil of wintergreen with thymol, glycerine and other substances. It penetrates to the inner skin, where the germs of the disease are, kills them, and instantly relieves the terrible itch.

For free trial bottle of D. D. D. Prescription write to the D. D. D. Laboratories, Department D, 23 Jordan street, Toronto.

For sale by all druggists.

Keeping Warm on the Prairie.

A St. Joseph patrolman who was formerly an Indian fighter told how the soldiers used to keep their feet warm by pouring whiskey in their boots. "We were escorting a wagon train across the snow," said the patrolman, "when it was 30 degrees below zero. Of course, we were fixed for it. We had the Nelson A. Miles overcoats, which are lined with pelt and button snugly under the chin, warm gloves, and our boots were two sizes too big in order to allow us to wear heavy knit woollen socks. The quartermaster issued us rations, including whiskey, before we started.

"I was astonished to see the lieutenant in charge pull out his bootstrap and dump half a bottle of whiskey in one boot and the remainder in the other. He said it kept his feet warm, and I tried it. The other man on our wagon drank his and we started. That night my feet were perfectly dry and warm. The soldier who drank his portion suffered frozen feet and had to be sent back to Fort Snelling before the winter was over. I soon learned it was no unusual thing for the soldiers to pour whiskey in their boots."—From the Kansas City Star.

PROFESSIONAL

JAS. H. SCHOFIELD
Fire, Life and Accident Insurance
REAL ESTATE, Etc.
TRAIL - - - B.C.

CHAS. MOORE, C.E.
B.C. LAND SURVEYOR AND ARCHITECT
Plans and Specifications
CRESTON - - - B.C.

J. D. ANDERSON
BRITISH COLUMBIA LAND SURVEYOR
TRAIL - - - B.C.

OKELL, YOUNG & CO.
Real Estate and Insurance.
HOUSES TO RENT
CRESTON - - B.C.

GUY LOWENBERG
CONSULTING ENGINEER
CRESTON - - B.C.

What Can Beat This?

To all new subscribers who pay in advance, we will give for the small sum of $2, the Creston Review for one year and the Family Herald and Weekly Star till Dec. 31, 1910. Also to old subscribers who are in arrears who settle up to date, we will make the same offer on their new subscriptions.

After reading this notice don't delay but send the subscription price above mentioned to the Review office and secure this grand offer. Do it now.

With a Local Flavor

School Inspector Sullivan paid Creston a visit this week, officially.

Miss Florence B. Johnson will leave tomorrow on a weeks visit to Wardner, B. C., where she will visit friends.

J. McPeak left on Sunday for an inspection of the Grand Trunk Pacific towns, west of Edmonton.

Mr. T. M. Edmonson wishes us to state that the last word in his letter of last week should have been "rights" instead of "profits".

F. B. Hawthorne, of Nelson, who handles the Royal Seal brands of cigars as well as the Kand H, was paying a visit to Creston the end of last week.

Fred F. Hooper of North London, Eng., arrived last Saturday and will make Creston his future home. He is the guest of the Revd. P. C. Hayman.

FOR SALE—The furniture and contents of the boarding-house at Sirdar, consisting of 28 rooms, bedroom sets, also kitchen and sitting room furniture. For further particulars apply to the "Review."

At the orchard land of T. M. Edmondson green peas planted this spring are now in full bloom and they were grown in the open.

In the list of subscribers to the proposed races on Victoria Day as appeared in the last issue of the Review the name of Sidney Poole, who contributed $2, was inadvertently omitted from the list.

Revd. G. A. Wilson, supt. of missions for B. C., for the Presbyterian church, has sent word that in the immediate future the church will be supplied with a suitable minister, the Revd. Mr. Thomas having being allotted another field.

For Victoria Day the Canadian Pacific Railway announce a rate of fare and one-third for the round trip. Tickets will be on sale May 21 to 24, inclusive, final return limit, May 26, 1910.

R. M. Reid, station agent, who was appointed a delegate to attend the K. of P.'s grand lodge in Vancouver, on the 10th inst., returned the fore part of this week from the coast. Mr. Reid may visit some of the Alberta towns during the next few days, as he will not resume his duties in the station here till the 25th inst.

A. M. Jull, provincial poultry expert, gave an instructive lecture on the evening of the 11th inst. His discourse was fairly bristling with pointers on the poultry question, and it is hoped that many of his hearers will see their way clear to add poultry raising to their present form of farming.

OUR POULTRY COLUMN

(By J. R. COTE)

FEEDING THE CHICKS

Feeding the chicks and giving them the right kind of a start is a subject that all poultry raisers are interested in. The first two weeks of a chick's life has a great influence on its future. If care has been taken to select the hatching eggs from good, sound stock, well cared for, a good hatch of strong, hardy chicks may reasonably be expected.

When eggs have been shipped, if you do not get a chick for every egg, you must not always blame the breeder, as sometimes the carrying company is apt to handle them not very gently. But where a breeder uses the latest and most approved boxes and knows his business thoroughly in packing, such rough handling should have but very little effect.

After one has his chicks hatched, it is a very easy matter to feed every cent of his profit away. He can drop all of it in some of the mixed feeds that are sold at such high prices, and the condimental foods, so called, that have a few cheap drugs, or a little red pepper, venetian red, or gentian mixed in to give the "right kind of smell." There is not enough of the stuff put in to do any harm to the birds, neither to my knowledge, is it in any way beneficial. One thing it gives the mixers an excuse to double or quadruple the selling price.

When soft, easily digested foods are used, there is a tendency on the part of the chick's digestive organs to slight their natural functions and in many cases the walls of the gizzard will not become sufficiently early enough toughened and are soft and flabby. When hard, dry grains are used, which is nature's way of feeding, the digestive juices are called into full play, and the muscles of the gizzard are given plenty of exercise. This means strong, healthy, well developed digestive organs for the chicks; and a chick so developed from the start has a great advantage over its less well fitted brother. There are a number of methods of feeding young chicks, some of which give good results.

I do not commence to feed my chicks until about the third day, except to give some very fine grit, oyster shell and water. On making a start I give but one feed the first day, composed of rolled oats, and if I have one to spare, a hard-boiled egg, chopped fine, to about every twenty-five chicks. The second day after commencing to feed I give them three feeds of the same kind of food. After this the chicks are fed with hard mixed grains along with a little rolled oats, scattered in the litter. The mixed grains are cracked wheat, cracked corn and hulled oats, equal measures, to which is added a half-measure of millet seed. With the above and plenty of small grit, water and green stuff, you are not likely to lose even two per cent.

Little chicks should always be a wee bit hungry, and it is well not to feed them any more than they will eat up clean. If chicks are not intended to be raised to maturity, but for broilers, the feeding, of course, will be somewhat different than described previously in this article. To feed for broilers it would be well at the end of three weeks that the ration should consist of say two parts of corn meal, one part per cent. meat. Such heavy feeding of meat as this would not do if you wish to raise your chicks to maturity. With such feeding as this they should weigh a pound in about six weeks. But broiler raising is a special field of effort in poultry work and requires not only careful consideration but constant and close attention from the day of hatching to marketing. To those thinking of entering this field I would advise them to go slow at the start.

Next week the subject will be on selecting a brood hen.

The Review is indebted to the Manager of the Bank of Commerce for a most useful map of "The Canadian West" which is compiled from the government maps and revised to March 1910. This map also shows where the branches of the Bank of Commerce are located and is a most useful addition to any office.

Last Sunday, at Port Hill the Creston Ball team got a bad whipping by a score of 11 to 5 in favor of the Port Hill team.

It appears that the home team needs more practice before it encounters outside teams.

JOB PRINTING

We have a First-Class Job Printing Department and your orders will be in the hands of experienced printers

Letter Heads, Bill Heads
Envelopes, Cards
Circulars

In fact, anything and everything in the way of High-Grade Commercial Printing at the

Review Office

Last Sunday morning Father Beck celebrated Mass in the Catholic Church At the morning service a number of children received their first communion. In the evening Father Beck addressed the children, and those who had received communion in the morning renewed their baptismal vows. The church was beautifully decorated with flowers, which reflected great credit on the ladies of the congregation.

FOR SALE—At a snap, a business property in Creston; ideally situated in the heart of the business section. It consists of a large store building, two storeys, and three town lots; can be had now for $1,250. In two years will be worth double that amount. For further particulars apply at the Review office.

FOR SALE—A Studebaker wagon, equal to new.—Apply C. Blair, Erickson, B.C.

STRAWBERRY PLANTS

I have propagated for sale, under favorable conditions, for the first time, R. M. Kellogg Co.'s 1909 strain of thoroughbred pedigree strawberry plants. Senator Dunlops, $10.00 per thousand, f.o.b., Wynndel, B.C.

Can also supply from 25 to 100 plants to each customer at 2c. per plant, post or express prepaid, of the following varieties:

Clyde, Warefield, Parson Beauty, Beidler, Bederwood, Clark Seedling, Pride of Michigan, Thompson No. 2, Lady Thompson, Steven's Late Champion, Cardinal, Virginia, and Longfellow.

I advise experimenting with a few of these plants in your garden.

O. J. WIGEN, Creston, B.C.

Services Next Sunday.

Presbyterian Church

Services will be held in the Presbyterian Church on Sunday next. Morning service, 11 a.m.; Evening service, 7.30 p.m. Sunday school at 2.30 p.m.

T. G. McLEOD, Pastor.

Methodist Church

Services on Sunday next: Morning at 11 a.m.; Sunday School, at 2.30 p.m.; Evening Service, 7.30 p.m.
Adult Bible Class, 3.30 to 4.30 p.m.

F J RUTHERFORD, pastor

Church of England

Divine Service in the NEW SCHOOL-HOUSE:—Services, Sunday May 22nd (1st Sunday after Pentecost): Matins and Sermon, 11 a.m.; Sunday school in Schoolhouse; Evensong and Sermon, 7.30 p.m.
Also Sitlingschoolhouse, 3 p.m.

PHILIP C. HAYMAN, Vicar.

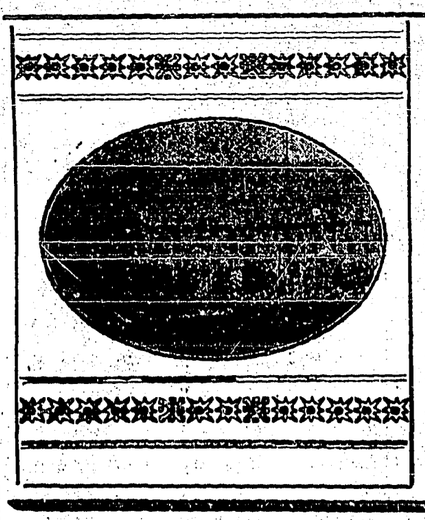

THE BURTON HOTEL
WM. TAYLOR, Manager
CRESTON -:- B.C.

R. J. Long, divisional fire warden for the government, returned on Monday last from a trip to Crows' Nest points, his district extending as far as Corbin, near the Alberta line. Mr. Long says that the snow and slush in that district did not look good to him after the Creston climate. Mr. Long left for Grand Forks and other Boundary points on Wednesday last.

Get The
Farmers' Home Journal
A Whole Year
For Ten Cents

Send a dime or ten cents today and *get Canada's best poultry paper. The* only paper in the world printed ON THE FARM. The only paper in the world edited by a man who is in constant touch with the work he talks about.

You know there is money in poultry but like everything else, it's the knowing how which is the key to success. Our paper will tell you how you can get eggs for hatching delivered to your address FREE, how to hatch the chickens and how to raise them. That's practically showing you how you can easily make money.

Send ten cents today and become a regular subscriber and make money out of poultry.

When writing please mention the REVIEW and address your subscription to—

The Farmers' Home Journal
CHATHAM, ONT., CANADA.

The following article has been received by the REVIEW from P. R. Godfrey, who recently left Creston for the Peace River country;

GRAND PRAIRIE AND PEACE RIVER COUNTRY

These fertile spots lie in the northwest part of the province of Alberta, east of the Rocky mountains, and comprise what is generally known as the Upper Peace River district. Lying north of the Peace River and above the crossing, is a tract of land 60 miles long by 25 miles wide, known as the Peace River proper, mostly prairie with here and there small patches of brush, forming wind breaks and shelter, fairly well watered. Another rich country, but much larger, known as the Grand Prairie, lies to the south of the Peace River, with an intervening space of about 80 miles, all of which will ultimately be taken up. There are a few more settlers in the Grand Prairie district because it is thought that it will be the first part to be reached by a railroad. The Peace camp lies west of the other two districts mentioned and while equally as fine a country, it is more difficult to reach, being accessible only by pack train. It is a grain-growing country; wheat, barley and oats have been produced for the last ten years. Steamboats run on both Peace and Athabasca rivers for hundreds of miles. It is not a first-class timber country; there is sufficient to ensure lumber for the wants of the settlers.

I would advise any person who is intending making a trip up to this country to have at least $1,000. A team of horses in Edmonton will cost $300 to $400, as it is very hard to get a team at this time of the year. I think that a person who has a fruit ranch in Creston or anywhere in B.C., the best thing for him to do is to stay on his fruit land, as he has a better climate than Alberta.

It is plainly to be seen from the foregoing that the trip into the Peace River or anywhere north or west should not be taken without forethought and due preparation. There has already been much disappointment by persons who have started out without advice and guidance.

SUBSCRIBE