All Roads in East and West Kootenay Lead to Creston

All the News of the Creston District

THE CRESTON REVIEW

Sent to any Address for $2.00 a Year

No 33 2ND YEAR. CRESTON, B.C., FRIDAY, APRIL 1, 1910 SINGLE COPIES 5c.

Men's New Spring Hats

New Spring Styles in Soft Hats are ready, in shapes that lend themselves readily to the whim of the wearer. - - -

A Hat is only proper when it is becoming, and - - - -

OUR HATS ARE CORRECT

Seeding Time is Now Here =

We handle McKenzie's Seeds, which have proven themselves to be The Best Producers.

General Merchant S. A. SPEERS Creston, B.C.

Another Success

The ball given in the Mercantile Hall last Monday was, as expected, a success. The floor was in good condition, and the evening being quite cool, added greatly to the enjoyment of the dance. An ample supply of choice eatables was provided for the supper, at which all present partook of most heartily. A prize for the best gentleman walfzer was awarded to Mr. Tait, and created great amusement, the judges on this occasion being Mrs. Mead, Mrs Poole, Miss French and Miss McLaughlin. The music was furnished by Mrs. Rose at the piano and Mr. J. Darbyshire with the violin, which fact is enough to guarantee the quality of the music.

The success of this ball was due to a great extent to the untiring efforts of the various bachelors working on their resptctive committees, and especially Messrs. French and Sherwin, who did yeoman service in arranging the many details necessary on an occasion like this

At this ball A. French acted as floor manager, and J. C. Stephens as caller for the square dances; and both appeared to be adepts at the work.

A Great Success

The concert and dance given on Thursday last at Port Hill, at the opening of the Oddfellows' Hall, was an unqualified success. Although the Review has not been furnished with the evening's program, it is stated by Crestonians who attended that the concert and dance were certainly both up to date. The various performers at the concert would do credit to any large town, while the dance, at which over 150 guests attended was simply fine. The music and supper as well as the courteous manners of the various committemen reflects great credit on our American neighbors as entertainers.

District News

Edward Rowels, a young man employed in Erickson, had his little toe accidently chopped off last week. He is now doing as well as the average man would do, minus one toe.

Miss M. Telford was in Creston this week paying a visit to her brother, Roy Telford. Miss Telford left on Tuesday for the coast, her brother accompanied her as far as Nelson.

Geo. Hobden had one of his ribs broken last week and is now recieving treatment form Dr. Henderson.

Mrs. Dixon and children, accompanied by her sister, Miss Arthurs, left on Monday for Stettler, Alta., where Mr. Dixon went a few days ago.

Prior to visiting their relatives at Creston, Mr. and Mrs. Gus Day made a short stay in Salmon Arm.

Ashley Cooper, a Calgary capitalist, accompanied by his wife, arrived in Creston a few days ago and is much impressed with the Creston district. He says that in his past experience as a round the world traveller he has never yet found such an ideal spot as regards climate and local conditions, as Creston. Mr. Cooper is strongly of the opinion that a systematic course of advertising the fruit growing advantages of the district, such as is now being done by the Board of Trade, cannot fail to bring very good results. Mr. Cooper owns some valuable land at Wyndell station and he has been looking over the district with a view to acquiring more land. At a glance it can be seen that Mr. Cooper is a born optimist—the right kind of man for a new country. It it altogether probable that this Calaary man will in the near future dispose of his large interests in the windy province to the east of us and become a permanent and welcome citizen of Creston.

In the Police Court

In the Provincial Police Court last Tuesday morning, William Moser was sentenced to two months in the Nelson gaol at hard labor, on a charge of vagrancy. The evidence showed the man had been misbehaving himself about town generally. He also appeared to be weak minded, In sentencing the accused, Stipendiary Magistrate Johnson warned the man not to appear before him again

Constable Jensen left on Tuesday for Nelson with the prisoner.

Last Saturday, W. Boffey, who has been suffering with an acute form of kidney complaint, was taken to the Cranbrook hospital under the advise of Dr. Henderson. As the doctor had an important local case, it was impossible for him to accompany Mr. Boffey to Cranbrook, and Mr. J. Cook went in the doctor's place. The sympathy of the entire community goes out to Mrs. Boffey and family and it is sincerely hoped that a speedy recovery will be the result of Mr Boffey's trip to Cranbrook.

From presen. appearances, Victoria Day (May24) will witness a small celebration at Creston in the form of foot races. It is expected that there will be a mile race for the championship of the Creston district and a small cash prize. Among those who have expressed their willingness to take part in this race are Melton Z. Beam, Frank Broderick and Clifford McLeod, and it is expected that several others will enter the race. By that time the roads will be dry and the weather will not be too warm to permit of a good race.

DIED

It is with regret that we have to announce the death, at Paulson's mill last week, of Russel, the four-year old son of Mr. and Mrs. Garde. The funeral took place on Sunday afternoon at the Creston cemetery, the Rev. T G. McLeod conducting services at the grave.

After completing his term of service here at the Presbyterian Church, the Rev. T. G. McLeod left on Monday for Grand Forks, where he will pay a brief visit to his family prior to his taking up a new field at the coast.

Be sure and see Coulter before buying your fence wire.

A dispatch from Victoria today announces the appointment of Dr. Henderson as Medical Health Officer for Creston

NOTICE

GOAT MOUNTAIN WATERWORKS COMPANY LTD.

After March 31, the office of the above will be in Canyon Street and the management will be in the hands of Mr. Guy Lowenberg, to whom all water rates must be paid promptly in accordance with the company's regulations.

JEAN MALLANDAINE, Sec.

NOTICE TO CUSTUMERS

Owing to early spring shipment of trees from the Riverside Nurseries, Grand Forks, they will arrive at Creston about April 3. and will belivered promptly.

W. V. Jackson.

DEMONSTRATION FRUIT FARMS

DEPUTY MINISTER OF AGRICULTURE WILL TOUR PROVINCE TO SELECT SITES

Victoria, March 21.—The provincial department of agriculture will lose no time in the establishment of the series of demonstration orchards decided upon by the Government, and for which an appropriation of $10,000 was made during the recent session of the legislature. Deputy Minister W. D. Scott is at present engaged in investigating conditions in all parts of the province where fruit growing is carried on on an extensive scale, with a view to putting the plan into operation. He will leave for the Kootenay district on March 29.

Two experimental orchards will be placed on Vancouver Island, one near Victoria and the other in the Nanaimo district. There will also be two on the lower mainland, one on either side of the Fraser, Hammond being one location favored. Of the two for Yale-Kamloops, one will be near Kamloops city and the other at Penny's or Savonas. The Okanagan will have three, probably at Vernon, Summerland and Kelowna. Three will be allowed to Kootenay, of which one will be near Creston.

The location of the others will be decided upon by the deputy minister in the course of his tour. The Upper Skeena country will probably have an experimental orchard, as that is regarded as a promising fruit growing district.

Another related feature of the department work that is proving a success is that of the fruit packing schools. These were inaugurated in the Okanagan, the Okanagan Fruit Growers' Association lending the services of an experienced packer as instructor. It is now the intention of the Government to extend the facilities and advantages of these fruit packing schools to every fruit producing district of the province. Attention to a two week's course of five hours daily is sufficient to make any boy or girl an expert packer, and in a position to solve the orchard labor problem to a large extent, while vastly improving their own wage-earning position.

Among the sales of fruit lands at Creston, closed lately, was the sale of a twenty-acre plot, one mile from Erickson, to a Mr. Graham, of Alberta. The deal was but through by Messrs. Littlejohn and Lindley. It is stated that the new owner will take possession of his newly acquired property at once and improve it.

Mr. Gus. Day and wife, who have been paying a visit to Mr. H. Hamilton, father of Mrs. Day, left on Wednesday for their home in Medicine Hat. They were accompanied by Miss Annie Hamilton, who has gone on a month's visit to the prairie. Mr. Doy is an engineer on the C. P. R., running out of Medicine Hat.

Rush is Unprecedented

Winnipeg, March 29.—Twelve hundred immigrants arrived from the east today. Gretna and North Portal on the boundary line report 1,000 American settlers as passing through these ports in the last three days, all bound for Saskatchewan and Alberta. The rush is unprecedented.

Of Interest to Fruit Growers

On today's noon train there will arrive from the west, Deputy Minister of Agriculture Scott, accompanied by Mr. Winslow, Provincial Horticulturist, and J. C. Metcalf, of the Horticulture Department, who has charge of the markets of fruit, also M. S. Middleton, Deputy Horticulturist for the Kootenay district.

Shortly after their arrival, these gentlemen will hold a pruning demonstration and will visit the various fruit farms, and in the evening there will be a fruit growers' meeting in the Mercantile Hall, when some important speeches will be made and some valuable information given on fruit culture. All those directly or indirectly interested in fruit growing should not fail to attend this meeting. After the meeting the guests and members of the Board of Trade will repair to the Creston Hotel, where light refreshments will be served.

New Settlers for Creston

Last week there arrived from the Old Country J. Heath and R. S. Gibbs. Mr. Heath is representing the Stark Bros., who recently bought the Frank Bast place, and he will act as manager of this orchard land. Mr. Heath, who, besides peing an expert horticulturist and nurseryman, is also a botanist of considerable experience, will be a welcome addition to the citizens of this district. He is much impressed with the possibilities of Creston district as a fruit growing section. It is expected that Messrs. Stark will arrive here early this spring.

Mr. Gibbs, it is understood, is remaining with R. S. Bevan for a while, where he will learn fruit growing as an art, after which he will purchase some orchard land in the district and start business for himself.

Mr Cartwight and other leading members of the Methodist Church deserve great credit for the good work they have done in grading the ground at the church, where ornamental arees will be planted. This work is being done under the supervision of Contractor F. J. Rutherford.

Chief Black, of the Provincial Police, accompanied by Constable Wightman, were shaking hands on the station platform on Wednesday while the eastbound train was taking on a large cargo of produce. The police officers were on their way to Collingwood, Ont,, to bring back a man named Jack Matthews, formerly of Nelson, who has been arrested on a suspicion of being implicated in the burning, last October of the C. P. R. tug, Ymir. At the time the fire took place, Matthews was acting as watchman.

Will Enforce the Law

E. Jensen, constable and local sanitary inspector will notify property owners to clean up their premises, and they will be required to keep them clean in accordance with the new sanitary regulations, published elsewhere in this issue. It is only by the cleaning up of the back yards that Creston will avoid an epidemic of fever, and there will be no exceptions if this warning to clean up the yards is not heeded

Ball Players Getting Ready

At a meeting of those interested in the formation of a baseball club held on the 27th March, Geo. Mead was unanimously elected manager and F. Malone, captain, while E. Ryckman and F. Malone were appointed to solicit subscriptions to purchase a baseball outfit. At this meeting E. Grady was elected secretary-treasurer, and it was learned that the sum of $46.50 was already contributed towards the purchase of a baseball outfit. It is stated that the practise will commence immediately and that a match with Port Hill will be arranged in the near future.

Principal Teacher Appointed

Miss Donard, B.A., of Edmonton, who is also qualified to teach in B.C., being the holder of an academic certificate, has been appointed Principal of Creston public school. She has already arrived here and will commence her duties as teacher on April 1st (today), on which date she relieve Mr. Stuart Graham who so kindly acted as temporary teacher until the trustees could secure the services of a duly qualified school principal.

Frank Bast has been making extensive improvements to his commodious lodging house on Canyon Street. He has given the rooms a general overhauling and kalsoming, adding greatly to the appearance of the place as well as to the comfort of its inmates.

Have you read the new ad. of Mrs. E. Young, the Creston milliner, elsewhere in this issue. This enterprising lady can supply even the most fastidious of her fair customers.

A. Dupery has returned from a trip to the Old Country, having visited France while away. He will resume the culture of fruit now with renewed vigor after his long sea voyage.

A report has reached here today that the day after Mr. T. Dixon arrived at his new home in Stettler, Alta., the entire home, furniture and all were consumed by fire.

NOTICE

Notice is hereby given that a public meeting will be held in the Mercantile Hall on Monday evening the 11th April next at 8 o'clock, for the purpose of considering the advisability of installing a sewerage system in Creston, and if the meeting deems it expedient so to do, to elect three or more commissioners to carry on the sewerage work at Creston. This notice is in compliance with Section 3 of Bill No. 49, 1910, being an act respecting the construction of sewers in unincorporated districts.

P. B. FOWLER,
Hon. Sec. Board of Trade

March 18, 1910.

Creston Lumber Manufacturing Co. Ltd.

Complete Stock of ROUGH and DRESSED LUMBER

Prompt Attention Satisfaction Guaranteed

Let us Figure with you on that Building

P.O BOX 24 CRESTON, B.C.

Standard English Prints

We are handling Potter's and Grafton's Celebrated English Prints in the New Two-Tone Effects, Stripes, Shadow Effects, etc., at - -

15c. Per Yard

Every Piece Guaranteed Fast Color

Creston Mercantile Co. Ltd.

WOMANS WORLD

In order to wear at least once all the gowns called theatre gowns now included in the fashoinable outfit it would be almost necessary to devote every evening to atttending the play, but the term is so broad in its meaning that every woman who knows clothes understands that the so-called theatre gown may be worn at an informal dinner, for the afternoon at home and for almost any social entertainment of a formal order that is held after 4 o'clock in the afternoon. This statement does not apply indiscriminately to all theatre gowns, for those made with waists cut low in the neck are certainly not appropraite for daylight wear.

The merry war that is raging between fashions is most clearly evidenced in the theatre gowns, and never were there so many apparently diametrically opposed styles exhibited; but as none are impossible and almost without exception all are charming, what more can be desired? And if among the many models unbecoming gowns are selected, then should the individual, not the fashion, be blamed. Colors, lines and styles there are to choose from suited to age, youth, blonde or brunette, and a most attractive individuality marks each and every one. Colors and materials are most varied, but the paler shades are the most popular, while silk and satin are in high favor, both with a most fascinating silvery sheen that, while not quite like the changeable effects of shading from blue to mauve, pink to green and so on, have the same elusive appearance suggestive of the glint of silver or gold, that is fashionable at the moment.

There is more than a mere hint of olden time styles in some of the newest gowns of this description, and a glance over the fashion magazines of, say, twenty years ago will show many a dinner gown on the order of the theatre gown of this winter. In palest pink or blue satin are slightly full skirts with the yoke effect made in pleats and folds of the material drawn tightly around the hips. The body and sleeves of the low cut waist are a mass of solid embroidery in silk the color of the gown, with gold worked in with it. There is no law as to the embroidery, for if so desired the idea can be worked out in crystal, silver or gold, and if economy is to be considered one of the many effective and comparatively inexpensive garnitures to be found this season will turn out most satisfactorily.

Gold Embroidery Fashionable.

Gold embroidery of all kinds is fashionable this winter and is used with almost any material. There are so many different styles of gold lace and passementerie, bright and dull, that it is possible to secure an unusual variety in these garnitures, and practical women insist they can do wonders this winetr with one gown and many trimmings, for be it understood the trimming is quite apart from the gown and can be put on and taken off without the waist being ripped apart.

Silk is more and more popular as a fabric for evening gowns, and plain flowered and brocaded silks are in great demand. Exquisitely soft in texture and color, these new silks lend themselves delightfully to any and all of the newest fashions and are draped or pleated, trimmed or plain, just as is most becoming, but there is one point to be considered about silk that should not be forgotten—it is not so becoming as velvet or crepe de Chine, for no matter how soft and fine the weave there is sure to be a harder surface. This can be toned down, even done away with entirely if there is lace, tulle or chiffon in soft folds between the skin and the material, with just the narrowest edge visible to soften the hard line. Such trifling details make or mar a gown, as few people realize, and are well worth studying. Again, it may be said that the best dressed women, and by no means are they the most expensively dressed, consider it well worth while to spend a lot of time and thought in considering the color and the fabric of their gowns and then an equal amount of thought and time in having each little detail carried out to perfection. It does mean a lot of time and it does mean a lot of bother, but the result is so satisfactory as to well repay the time and labor expended.

Of all the attractive styles of the season the draped gowns of crepe de Chine or chiffon velvet are to be ranked first; the newest models under the head of theatre gowns are the smartest that have ever been exhibited. Of expensive material and expensively trimmed, they are quite misleading in appearance, for they look so daintily simple, but it is the costly simplicity that, after all, is the most fascinating thing in the world and which appeals irresistibly to people of good taste, men or women. A pale rose pink or Nattier blue gown of this description is trimmed with wide bands of gold passementerie or embroidered gold lace. The trimming goes around the hem of the skirt and also outlines the upper skirt or drapery, which is caught up on to the waist in most graceful and becoming folds, where it is finished with gold tassels, fringe or buckle. This is not an easy model to copy nor a good model to attempt to carry out in inexpensive materials, but it can be made up for the summer season in a much less expensive way with wash material, so called, and lace or embroidery. Just as if for a theatre gown, it should be carried out to the most minute detail or not attempted.

Light Shades in Vogue.

White and pale gray theatre gowns are fashionable, and as they are the correct style for the informal dinner they are being made up, late in the season as it is, and the always useful and ever popular black gown has this winter, or rather for the moment, suffered by comparison. Even older women choose in preference to the black the light colors, and mauves and grays are in great demand for the young to be worn in the evening. All shades of pink, from deepest cerise to the palest shade of rose; all shades of green, from the darkest emerald to the palest nile green; blue, from the darkest to the faintest hue, but always, be it remembered, with the preference for the light shades, are popular. There is but one exception, the green, a brilliant emerald, most effective and becoming.

Gold trimmings of all kinds as has been said, are very fashionable, but this is a season for beautiful trimmings of all kinds and descriptions, and there are many original and effective designs in an endless variety. Silver, crystal, pearl, diamond, jet and spangled laces all are in demand. The heavy embroidery of silk worked on the material itself, while not by any means a novelty in trimming, is novel in the treatment. Embroidery or tulle net, or lace, is also worked out most effectively and by some is preferred to the embroidery on the material of the gown, as being lighter and more dainty, but again this is decided by individual taste. Embroidery of crystal, pearls or rhinestones, worked directly upon the material is also carried out in a variety of new designs, while combining jet with silver or rhinestones is done in most successful fashion this season and is smartest on gray, white or colored satin, silk or velvet gowns, either worked on the material or on the net lace or tulle. The latter material is so fragile that it is not practical for a gown that is often worn, but as garniture for an evening gown it is most successfully employed.

The excessive cost makes the question of all clothes so difficult to the great majority of womankind in this extravagant city of the world that to be told of the costly dress of the moment is quite disheartening. But this is not the moment for despair, for the counters of all the shops are piled up with most desirable materials of exquisite coloring at half the price asked a few weeks ago, and there are to be found model gowns at all the leading dressmakers, that can be bought for far less than the original price, and which were so far in advance of the styles as to be in the height of fashion at this moment, so that the investment of a comparatively small sum of money will prove of immense avail.—A. T. Ashmore.

CATTLE OR CHILDREN

Which do you value the most—your cattle or your children? You know that the health and development of your live stock depends on the quality of the food you give them—that they must have good, strong, nourishing food. Are you as particular about your children? Do you insist on their diet consisting of food that will build up the little muscles, that will develop the brain and keep the stomach sweet and clean—so essential to growing children? Give them the best and most natural food for growing children—

SHREDDED WHEAT

BISCUIT

made from the whole wheat berry, steam-cooked, shredded and baked. Nothing added, nothing taken away. It contains all the material for building brain, bone and muscular tissue. Its very crispness promotes mastication, which means sound teeth and good digestion. A light, palatable and nutritious food that insures sturdy, robust health. Two biscuits (heated in oven) eaten with hot milk every morning for breakfast will enable a boy or girl to reach the top-notch of muscular agility and mental alertness and will fortify them against the dangers of cold and exposure. All the Meat of the Golden Wheat. Made in Canada.

THE CANADIAN SHREDDED WHEAT CO., LIMITED
NIAGARA FALLS, ONTARIO
Toronto Office, 49 Wellington Street East 2099

DAINTY HOUSE GOWN.

This dainty house gown is made of flowered silk, in simple Empire style. The short sleeves are boufant little puffs, and the girdle is of moss green velvet. The Perriott collar and cuffs are of white tulle.

This fashion is due to the prevailing Russian influence in dress, and short coats in Russian shape, with braided tab decorations, pouched fronts and flat plastrations, which run across the shoulders in military style, have the sleeves cut in one at the top, while separate undersleeves run from the elbow to the wrist, where they turn back with a braided cuff.

A similar cuff often finishes the joining line at the elbow.

Elbow Sleeves.

Except for the severest of tailored gowns, the long, tight-fitting sleeve has been supplanted by the elbow-length sleeve of the material, with an undersleeve of tucked net or lace. The elbow-length sleeve does not remain out of fashion for any length of time. Many of the newest gowns from Paris are finished with perfectly plain undersleeves of tulle embroidered with metallic nets in place of the tucked designs which were so popular at the beginning of the season.

For Cloth Gowns.

On cloth gowns the upper sleeves are being made of the material, opened on the outside of the arm, and buttoning at intervals down the centre. The opening is filled in with satin to tone, inserted with narrow bands of metallic trimming, while the lower half of the sleeve is of plain tulle, decorated with the metallic threads. Another sleeve of this type is closely buttoned down the centre of the arm to the elbow, where it meets a tight-fitting under-sleeve of lace, finished with a frill of Valenciennes.

FASHIONABLE SUIT OF ROUGH CLOTH.

Gray and moss-green mixture in the new rough cloth is the material of which this natty and practical suit is made. It has smart little cuffs, collar and turnback corners of the deep green satin with which the coat is lined.

The hat worn with this suit is most effective. It is a turban of gray squirrel fur, with ermine tails, deep green satin crown and trimmed with a stiff aigrette.

BLACK AND WHITE.

A Most Effective Evening Dress Described in Detail.

Embroideries in jet and steel combined play an important part in the decoration of a delightful evening gown, a frock which offers a perfect harmony in black and white, arranged, moreover, with those long lines which invariably prove becoming, no matter whether the figure of the wearer may chance to err on the slim or on the substantial side. Soft twhite satin mousseline is the fabric chosen for the gown itself, but this white satin is almost entirely covered, except for a narrow panel on one side, by an overdress of black mousseline de soie.

The soft, transparent black draperies fall gracefully in lovely folds from the line of the bust to the feet, unbroken except that at the waist they are held in by a narrow velvet belt, covered closely with jet embroideries. The whole of the overdress is also outlined with a beautiful embroidery representing the favorite Greek key pattern, traced out in jet and steel, with here and there a little touch of black velvet applique outlined with tiny steel beads.

Across the panel of white chiffon which appears at the side of the bodice as well as on the skirt, very handsome ornaments are placed, consisting of loops and chains of jet, fastened on each side with large jet cabochons, and finished also with long tassels of pet and black silk cord, brightened with strands of steel beads. The corsage is very becomingly arranged. The under bodice of white satin is draped with closely gathered chiffon, so that it has the effect of a chiffon chemisette, while the shoulder straps are made entirely of the jet embroidery.

THE TIGHT SKIRTS

As Draught-Excluders They Are Delights in Cold Weather.

It is almost impossible to hold up the long tight-fitting skirts. One must pull the tight part well above the knees, and then unless one has the hem the same length all around an expose is sure to be made.

And in walking one is obliged to pull up the tight part above the knees, else stepping across a ditch is impossible. Clearly, the courtriers did not intend that their trailing skirts should be worn walking.

Although this mode for drawing in closely just below the knees the draperies both of manties and of gowns can scarcely be recommended on the score of grace, there is yet something to be said in its favor as a draught excluder.

HATPINS.

They're a craze.
They're in all sizes.
Counters bristle with them.
Two to four hold on the hat.
Something may be had to suit each hat.
Rhinestone paved heads are usually handsome.
Colored jewels may be had to harmonize with any hat.
Amethysts in rose gold or old silver are lovely on purple hats.
But, indeed, there's everything in all possible tones of metal and in jewels.
Needless to state that no person of the faintest consequence would endanger others by wearing pins the points of which stick out dangerously.

DINGLE DANGLES.

They're modish.
Some of them shine.
Others are decidedly dull.
Tassels are in this class.
So are the many ball trimmings.
Bugles and beads are among them.
Metal threads serve in numerous ways.
These trimmings finish panels and sashes.
They catch up the brims to some of the smart hats.
They form frog-like fastenings to elaborate wraps.
Fringes, which are enjoying a revival, are in this dingle dangle class.

FRESH TIPS ON SLEEVE NEWNESS

The fashion for Cutting It in. One With the Bodice is in High Favor.

Many of the newest evening sleeves are cut in one with the bodice, and very smart they look on the tailored suit.

Women Who Suffer

from woman's ailments are invited to write to the names and addresses here given, for positive proof that Lydia E. Pinkham's Vegetable Compound does cure female ills.

Tumor Removed.
Chicago, Ill.—Mrs. Alvena Sperling, 11 Langdon Street.
Lindley, Ind.—Mrs. May Fry.
Kinsley, Kans.—Mrs. Stella Gifford Beaman.
Scott, N.Y.—Mrs. S. J. Barber.
Cornwallville, N.Y.—Mrs. Wm. Boughton.
Cincinnati, O.—Mrs. W. K. Housh, 7 Eastview Av
Milwaukee, Wis.—Mrs. Emma Imse, 883 1st St., *German.*

Change of Life.
South Bend, Ind.—Mrs. Fred Cortin, 1014 S. Lafayette Street.
Noah, Kentucky.—Mrs. Lizzie Holland.
Brookfield, Mo.—Mrs. Sarah Lousignont, 207 S. Market St.
Paterson, N.J.—Mrs. Wm. Somerville, 103 Hamburgh Avenue.
Philadelphia, Pa.—Mrs. K. E. Garrett, 2407 North Garnet Street.
Kewaskum, Wis.—Mrs. Carl Dahlke.

Maternity Troubles.
Worcester, Mass.—Mrs. Dosylva Coté, 117 Southgate Street.
Indianapolis, Ind.—Mrs. A. P. Anderson, 1207 E. Pratt Street.
Big Run, Pa.—Mrs. W. E. Pooler.
Atwater Station, O.—Mrs. Anton Muelhaupt.
Cincinnati, Ohio.—Mrs. E. H. Maddocks, 2136 Gilbert Avenue.
Mogadore, Ohio.—Mrs. Lee Manges, Box 131.
Dewittville, N.Y.—Mrs. A. A. Giles.
Johnstown, N.Y.—Mrs. Homer N. Seaman, 102 E. Main Street.
Burtonview, Ill.—Mrs. Peter Langenbahn.

Avoid Operations.
Hampstead, Md.—Mrs. Jos. H. Dandy.
Adrian, Ga.—Lena V. Henry, Route No. 3.
Indianapolis, Ind.—Bessie V. Piper, 29 South Addison Street.
Louisville, Ky.—Mrs. Sam Lee, 3523 Fourth St.
South West Harbor, Maine.—Mrs. Lillian Robbins, Mt. Desert Light Station.
Detroit, Mich.—Mrs. Frieda Rosenau, 544 Meldrum Avenue, *German.*

Organic Displacements.
Moxier, Ill.—Mrs. Mary Ball.
Ligonier, Ind.—Mrs. Eliza Wood, R.F.D. No. 4.
Melbourne, Iowa.—Mrs. Clara Watermann, R. F. D. No. 1.
Bardstown, Ky.—Mrs. Joseph Hall.
Lewiston, Maine.—Mrs. Henry Cloutier, 56 Oxford Street.
Minneapolis, Minn.—Mrs. John G. Moldan, 2415 Second Street, N.
Shannrock, Mo.—Josie Ham, R. F. D. No. 1, Box 22.
Marlton, N.J.—Mrs. Geo. Jordy, Route No. 3, Box 10.
Chester, Ark.—Mrs. Ella Wood
Collis, Ga.—Mrs. T. A. Cribb.
Pendleton, Ind.—Mrs. May Marshall, R.R. 44.
Cambridge, Neb.—Mrs. Nellie Moslander.

Painful Periods.
Goshen, Ala.—Mrs. W. T. Dalton, Route No. 3.
Chicago, Ill.—Mrs. Wm. Tully, 465 Ogden Av.
Paw Paw, Mich.—Mrs. Emma Draper.
Flushing, Mich.—Mrs. Burt Loyd, R. F. D. No. 3; care of D. A. Sanborn.
Coffeeville, Miss.—Mrs. S. J. Jones.
Cincinnati, Ohio.—Mrs. Flora Abr, 1362 Ernst Street.
Cleveland, Ohio.—Miss Lizzie Steiger, 5510 Fleet Avenue, S.E.
Wesleyville, Pa.—Mrs. Maggie Ester, R.F.D. 1.
Dyersburg, Tenn.—Mrs. Lue Hilliard, R.R. 1.
Hayfield, Va.—Mrs. Mayme Windle.

Irregularity.
Herrin, Ill.—Mrs. Chas. Volkel.
Winchester, Ind.—Mrs. May Deal.
Dyer, Ind.—Mrs. Wm. Oberloh, R. F. D. No. 1.
Baltimore, Md.—Mrs. W. S. Ford, 1938 Lansdowne Street.
Roxbury, Mass.—Mrs. Francis Merkle, 13 Field Street.
Clarksdale, Mo.—Miss Anna Wallace.
Guyasville, Ohio.—Mrs. Ella Michael, R.F.D.3.
Dayton, Ohio.—Mrs. Ida Hale, Box 25, National Military Home.
Lebanon, Pa.—Mrs. Harry L. Rittle, 233 Lehman Street.
Sykes, Tenn.—Minnie Hall.
Detroit, Mich.—Mrs. Louise Jung, 332 Chestnut St.

Ovarian Trouble.
Vincennes, Ind.—Mrs. Syl. B. Jerauld, 503 N. Tenth Street.
Gardiner, Maine.—Mrs. S. A. Williams, R. F. D. No. 14; Box 30.
Philadelphia, Pa.—Mrs. Chas. Boell, 2107 N. Garnet Street.
Plattsburg, Miss.—Miss Verna Wilkes, R.F.D.1.

Female Weakness.
Willimantic, Conn.—Mrs. Etta Donovan, Box 209.
Woodside, Idaho.—Mrs. Rachel Johnson.
Rockland, Maine.—Mrs. Will Young, 6 Columbia Avenue.
Scottville, Mich.—Mrs. J. G. Johnson, R.F.D.3.
Dayton, Ohio.—Mrs. J. R. Smith, 431 Elm St.
Erie, Pa.—Mrs. J. P. Endlich, R. F. D. No. 7.
Beaver Falls, Pa.—Mrs. W. P. Boyd, 2100 Seventh Avenue.
Fairchance, Pa.—Mrs. I. A. Dunham, Box 152.
Fort Hunter, Pa.—Mrs. Mary Jane Shotto.
East Earl, Pa.—Mrs. Augustus Lyon, R.F.D. 2.
Vienna, W. Va.—Mrs. Emma Wheaton.

Nervous Prostration.
Oronogo, Mo.—Mrs. Mae McKnight.
Camden, N.J.—Mrs. Tillie Waters, 451 Liberty Street.
Joseph, Oregon.—Mrs. Alice Huffman.
Philadelphia, Pa.—Mrs. John Johnston, 210 Siegel Street.
Christiana, Tenn.—Mrs. Mary Wood, R. F. D. No. 5.
Pecos, Texas.—Mrs. Ada Young Eggleston.
Graniteville, Vt.—Mrs. Chas. Barclay, R.F.D.

These women are only a few of thousands of living witnesses of the power of Lydia E. Pinkham's Vegetable Compound to cure female diseases. Not one of these women ever received compensation in any form for the use of their names in this advertisement—but are willing that we should refer to them because of the good they may do other suffering women to prove that Lydia E. Pinkham's Vegetable Compound is a reliable and honest medicine, and that the statements made in our advertisements regarding its merit are the truth and nothing but the truth.

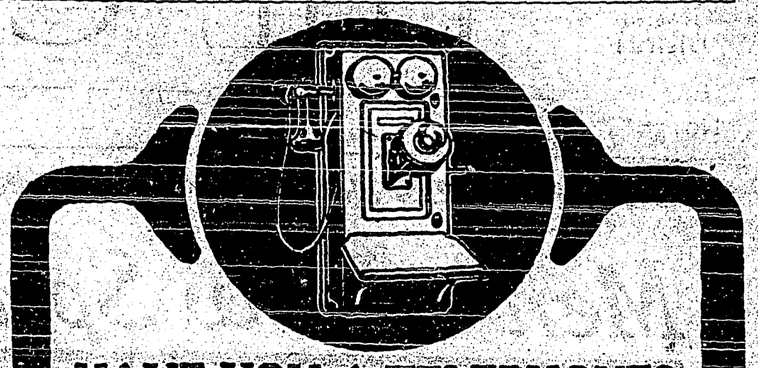

HAVE YOU A TELEPHONE?

WHY NOT? You ought to have a 'phone in your home, Mr. Farmer,—ought to have a "Northern Electric" No. 1317 Type Telephone Set.

We want you to know about this instrument—the 'phone that cost $10,000 and months of patient effort on the part of the best telephone engineers in the country ere it was perfected.

It's not a question of do you need a 'phone; the problem for you is: "Why is the Northern Electric better than other 'phones?"

If you'll let us we'll answer that for you—we'll tell you all the details of our receiver, transmitter, generator, ringers, gongs, switch-hook and every other part—we'll go into the particulars for you—tell you why each part is better—what its particular advantages are.

Simply write us that you want Bulletin No. 3133 and you'll get the story complete by return mail. Remember, we send this book FREE. All it costs you is one single cent for a post card. Send it to-day.

NORTHERN ELECTRIC AND MANUFACTURING CO. LIMITED

Manufacturers and suppliers of all apparatus and equipment used in the construction and maintenance of Telephone and Power Plants. Address nearest office.

MONTREAL Cor. Notre Dame and Guy Sts. TORONTO 60 Front St. W. REGINA CALGARY 918 Pender St. W. VANCOUVER 599 Henry Ave. WINNIPEG 210

The kind that pleases people

MAGIC BAKING POWDER

PURE AND WHOLESOME

MADE IN CANADA.
E.W. GILLETT CO. LTD. TORONTO, ONT.

FREE

FREE

This elegant watch, ladies' or gents' size, stem wind and set, fancy engraved, cases, fully guaranteed, will be sent to you ABSOLUTELY FREE, if you will sell only $5.00 worth of Lovely Picture Post Cards, 6 for 10c. These are the most artistic, beautifully colored and embossed cards issued this season. View, Mottoes, Floral, Holiday, &c. These are the fastest sellers. Get the best. Write to-day and we will send you 6 packages. Sell them and return the money and we will send this Handsome Little Watch. You can also win a lovely Tea Set FREE if you will help us to enlarge our business by getting only 6 other agents and without having to sell any more cards.

COBALT GOLD PEN CO., Card Dept. 58 Toronto, Ont.

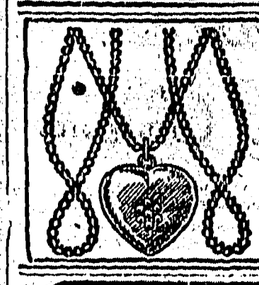

FREE LOCKET AND CHAIN TO LADIES AND GIRLS

This beautiful Gold Finish Locket, mounted with precious stones, with this lovely neck chain is one of the latest ornaments. No dress is complete without an ornament of this kind. SEND NO MONEY. Send your name and address and we will send you 4 boxes of Dr. Maturin's Famous Vegetable Pills, the most powerful Tonic and Blood Purifier known. Sell them at 25 cents a box, giving free to each purchaser one of the pins sent you with the Pills. This helps you to sell rapidly. As soon as the Pills are sold, send us the $4.00 collected and we will send you this handsome LOCKET & CHAIN FREE. Write to-day.

ADDRESS
The Dr. Maturin Medicine Co., Dept. 420 Toronto, Ont.

SHIP TO US YOUR

FURS, SKINS, PELTRIES

HIGH PRICES

Our Advice to Our Shippers Was Correct

So now would advise to ship goods to us and obtain the High Prices which we are now paying.

Write for price list and shipping tags, which will be cheerfully furnished.

References, Dominion Bank, Montreal

A. & E. PIERCE & CO.

809 and 807 St. Paul Street, Montreal

Garden Freshness of "SALADA"

Fresh and fragrant from the gardens of the finest tea-producing country in the world. Ask your grocer for a package to-day——you'll like it.

Sweet Norine

CHAPTER XXI.

For a moment Norine stood thus. Then without a word the girl turned and fled from their presence.

They had not seen her. It was better so, she told herself, adding that they should never see her again—never while the sun shone or the stars gave light. She could never again look upon a human face until she had settled beyond doubt that her old grandfather had in some way misunderstood her lover. He could not have denied his love for her. Ah, there was some awful, cruel mistake somewhere. To doubt her lover would be to die, she sobbed, clutching her hand tightly to her heart, moaning piteously: "They say you are false, my love, but I'll still believe you true."

And with these words on her lips, all regardless that she was without hat or wrap, Norine fled out into the coldness and darkness of the awful night, turning her face in the direction of Barrison Hall.

Had the old couple not been so deaf, they would have heard the light footsteps on the crisp, crunching snow without. As it was, they talked long and earnestly by the kitchen fire, trying to devise some plan by which Norine should be made to forget the handsome lover upon whom she had set her heart.

"If I could but have seen her the wife of Joe Brainard, I would have died happy," sighed the old blacksmith, adding in a broken voice: "Ah, Betsey, I fear some terrible fate has overtaken the lad. I will never believe that he took the money and fled with it, not even if an angel cried it out trumpet-tongued from heaven. He was an honest lad, was Joe. He would not have touched a farthing that was not rightfully his, and there was another reason equally as powerful why he would never have left Hadley."

"You mean he would never willingly have gone from Norine?" whispered his old wife, tremulously.

Daniel Gordon nodded.

"Nothing but death could ever have torn him from Norine. The lass did not care for him, but he loved her with all his heart; he would have given every drop of his life's blood for her. He loved her with all the intensity of his soul, poor lad."

"Do you think he will ever come back?" queried Betsey.

"If he is living, he will return, depend upon it; if he be dead, he cannot," replied the old blacksmith, rubbing his rough sleeve across his eyes.

After a moment's pause he went on: "I can never understand how it happened that poor Joe and the mysterious veiled woman disappeared together from the stage-coach during the driver's absence. No one has ever yet been able to unravel the mystery. No one will be able to until he comes back and explains it himself.

"I should hate to see him come back just now, while the villagers are in such a fury," old Daniel went on slowly, "for the townsmen would never wait for the lad to explain, they are so fierce and hotheaded."

"You mean that they would lynch him?" murmured old Betsey, her lips quivering and the tears springing o her dim eyes, for, like her old husband, she loved the lad—ay, loved him so well that, like Daniel, her one great longing was to see Norine his wife ere they should pass away.

But even while they were talking thus of Joe they heard a great commotion outside—a clattering of hoofs as a horseman dashed up to the cottage door, shrilly blowing a horn—a village signal to denote danger.

Old Daniel Gordon and his wife sprang to the door with one accord and flung it open wide.

Before they had time to utter the words the man on horseback cried excitedly:

"Convey your wife and granddaughter to the town hall quickly, Mr. Gordon. We have word that there has been an awful outbreak among the Indians at last, and a score of bands of Cherokees and as many Pawnees are moving toward Hadley, vowing vengeance, and that vengeance means the burning of Hadley village and the massacre of every man, woman and child in it.

"Bring whatever ammunition you can get hold of to the town hall. We shall make that our fortress, and place our women and children there to protect them, or sell our lives dearly for them. I am riding from house to house to arouse the villagers to immediate action."

And like a flash the excited horseman had wheeled about and was lost to sight in the impenetrable darkness beyond.

Daniel Gordon turned slowly and gazed for a moment long and anxiously into his old wife's face. The hearts of both were too full for utterance.

They knew full well the terrible meaning in those awful words—an Indian massacre—for they had experienced one, surely the most terrific that had ever occurred on the western plains. Not a house had been left standing, and the few settlers who escaped had a most exciting time of it in evading the savages.

It had been by the greatest effort that Daniel Gordon had induced his few followers to return to the scene of carnage and horrible devastation and begin life anew.

Both Daniel and his old wife lived over in that one moment as they gazed into teach other's faces that awful scene of bloodshed.

As though reading her thoughts, he said bravely: "I am not as young as I was then, Betsy, and my sight is not as good; but as long as I can lift an arm in defence I am willing to take my place among the rest of them, and I can lead them to victory, for I know but too well the ways of the cussed redskins, and how they fight.

"My musket and my carbine are old, the rust of years is upon them, but I can handle them still to some purpose, thank God.

"Go quickly to Norine's room and arouse the child, and bid her dress in all haste. Do not stop to explain much of the situation to her, for every moment is more precious than gold.

"If it should happen that any one of these bands of Pawnees should come by that road between here and Barrison Hall, it would be impossible to pass the savages and get to the town hall."

"You are right, Daniel," she answered. "We have not a moment to lose."

Putting aside all the terrible fears that assailed her, the good old soul hastened as quickly as her trembling limbs could carry her to the little attic room above. When she reached the door she called gently:

"Norine, Norine, dear, arise. I—I want you."

Within all was silent. No sound even of the girl's breathing could be heard.

"How deeply youth sleeps," murmured the old grandmother, "and age sleeps so lightly."

"Norine, child" she called again, more loudly this time. "Do you hear me?"

Still there was no response from within the little chamber.

She pushed open the door and groped her way into the room and up to the little bed that stood in one corner, running her wrinkled hand lightly over the pillow.

But no curly head met her loving touch. She started back with a cry of horror. Norine was not there!

Her cry soon brought Daniel to her side. Even before the gasped out the words that Norine was not there he seemed to divine intuitively what had happened—that their darling had gone. For the first time in her life the poor old soul was incapable of speech or action, save the terrified words, "Bring a candle, quick!"

He complied with all the haste he was capable of. One glance around the little apartment showed that their fears were but too well grounded. Norine, their darling, the child of their old age, was missing.

The little cottage was so small that they had little difficulty in searching it carefully through in a very few moments.

Again, and yet again they searched it, calling loudly, tearfully, despairingly her name, but there was no response.

The aged couple forgot the terrors that menaced their cottage home—ay, their very lives, in their fear over the girl's unaccountable disappearance.

"Where is Norine?" they asked each other, with pallid brow and trembling lips. But they could find no answer.

She had parted from them in anger for the first time in her young life, and in anger she must have fled from the roof that had sheltered her. But where had she gone? The howling winds, tearing with demoniac fury around the little cottage, gave them no answer.

"We will search for her," muttered the old man, hoarsely. "If—if anything has happened to Norine, I—I would not care to live."

"Something tells me that Norine has fled to her lover," moaned the old grandmother, pressing her hands tightly over her heart.

"If she has fled toward Barrison Hall, she has fallen into the hands of the advancing tribe of Pawnees," groaned Daniel Gordon. "Better far that she were dead than that."

CHAPTER XXII.

Leaving the inhabitants of Hadley in their intense excitement, every man of them cursing Joe Brainard from the very depths of his heart for being the cause of their woe, we will return for a few brief moments—you and I, dear reader—to the thrilling scene in which we left poor, hapless, noble Joe, and learn his fate, for much that happens in the following chapter hinges upon it.

When Clifford Carlisle thrust his victim bodily over the precipice, he supposed that he was consigning his victim's body to the rocky chasm a thousand feet below, and where it would never afterward be found to mutely reveal the tragedy which had taken place.

But in the hour of his deadly peril Heaven guarded Joe Brainard.

The spot at which his antagonist tossed him over the cliff had a wide, shelving rock jutting out from it but a few feet down, and upon this Joe landed, lying at full length, motionless, like one dead.

Death must soon have overtaken him from the intense cold had he lain there long. Fate ordained it otherwise. He had landed directly at the feet of two half-breed Indians, who were crouching on the rock waiting for the stagecatch to pass.

From their position they could hear the scrimmage which had taken place above, but could behold nothing owing to the intense darkness, and being too low down.

One thing they did know, however, and that was that one of the combatants was Joe Brainard, the express agent, for both of the half-breeds had recognized his voice.

It so happened that both of these particular men had a grievance against Joe, which made them his sworn enemies. One because he had been discharged from the express office by him because of his dishonesty, the other because the young express agent had given him, once upon a time, a most severe thrashing for abusing a little lad on the village street.

As soon as the coach had rumbled on its way the two half-breeds made haste to light their lantern, which they had extinguished, to see which of the two combatants had been vanquished.

Their amazement and intense gratification upon learning that it was Joe Brainard was intense.

"We will dash him over the cliff!" cried one of them, a demoniac whoop of delight issuing from his lips.

"No, no," returned the other in his gruff, guttural voice, "we can make better use of him. We will make him tell just how many men there are in the village, how much ammunition they have, and how they would be likely to oppose us in a massacre. He shall tell us, and truly, or we will roast him to a stake."

"He is more stubborn than a mule," returned the other "He will not open his lips."

"Wait until the fagots are lighted and the flames begin to scorch. He will open his lips freely then and tell us all that we would know."

"Perhaps, but I doubt it," returned the other.

Making a rude litter, they placed the form of the unconscious man upon it; then lifting it to their stalwart shoulders, they proceeded to cross the mountain with their helpless burden.

It was indeed a pitiful hour for Joe Brainard when he fell into their hands. Death would have been a thousand times preferable, more merciful, for they discussed their plans freely together concerning their prey as they trudged along the steep, narrow path, where none save those with the red, daring, hazardous blood of the Indian in his veins would have dared to climb. The twenty miles or more which these men traversed were as nothing to them, used as they were to the mountain vastness. The highest point of the mountain was reached by a circuitous route, so densely covered by forests of heavy underbrush that it was considered impassable for man. Toward this point they bent their steps with alacrity, and in much exultation. It was so far out of the reach of travel that no one in Hadley was aware that on the height of the mountain the Pawnees, who refused to take advantage of civilized conditions, had a large tract of ground on which they lived, depending upon the wild animals that roamed the forests for sustenance.

Twice had this revengeful, warlike tribe swooped down upon the thrifty inhabitants of the village of Hadley, massacring men, women and children alike, within the last five and twenty years, and now they only awaited another opportunity to repeat their horrible, savage depredations.

They had only been kept in peace by the utmost diplomacy on the part of the agents of the Indian reservation, and it needed but this affair at the Great Bear Mine to cause them to break forth in all their revengeful fury.

The two half-breeds clambered onward and upward, and an hour later reached their destination, the clearing on the mountain, where the rude shelter of the tribe was plainly visible from the fires that were burning fitfully here and there.

The entrance of the two half-breeds with their burden caused great enthusiasm.

Joe, still unconscious, was thrown hastily into one of the tents upon a pile of skins, and his captors sought the chief of the tribe to talk over the situation with him.

Meanwhile the night wore on, and at last a faint streak in the sky heralded the approach of a new-born day, and with the dawn consciousness returned to our hapless hero.

For a moment he lay as though stunned, gazing at his rude surroundings, and the canopy of dried skins over his head, and the bundle of them upon which he found himself. He quite believed for an instant that he was in the midst of a realistic dream, from which he could not seem to awaken. But little by little his senses returned to him, and all at once he remembered all—starting out upon his perilous journey, carrying the wages of the half-breed miners, the accident to the stage on the mountain road, the veiled woman who had been his companion, the bandit of the mountain, whom he had recognized by his voice, disguised as it had been, as the handsome stranger whose horse Norine—sweet, tender little Norine—had shod, and whom she had never ceased to talk about ever since.

With a wild cry of horror Joe attempted to spring to his feet, and as he did so he clapped his hand over his breast pocket.

Great God in heaven! The money was gone; and with this horrifying discovery came the knowledge that he had been terribly injured, for the effort to reach his feet caused him such a terrific pain that he fell back almost fainting upon his rude pallet, unable to move hand or foot in his excruciating agony.

At that moment a shadow darkened the doorway of the rude tent, and raising his agonized eyes he beheld the tall, brawny figure of one of the half-breeds, whose face he recognized instantly.

"So, so, you know me?" sneered the fellow. "I told you when last we parted that an Indian never forgets an injury, and sometimes waits long for his revenge; but it is sure to come. You had me discharged from the express office for taking a ham, and that was the worst hour's business you ever did. It was your turn, then, Brainard, but it is my turn now, curse you!

"I suppose you are wondering where you are?" he went on grimly and insolently. "I will tell you. You are in the hands of the Pawnees, the most deadly enemies of the palefaces, the tribe whom all your Government agents have never been able to bring into subjection by threats or treaties."

Joe tried to speak, but no sound came from his lips. This intelligence, coming so quickly upon the heels of the horrible discovery that the money intrusted to him was gone, rendered him fairly speechless. Indeed for the instant his very reason tottered.

"You do not answer," returned the half-breed, "and it is well, for at the slightest outcry a score or more of Pawnee braves would be here to riddle you with their arrows, for they have all heard of your treatment of me, and are thirsting for revenge."

"You did not tell them that when I was the village schoolmaster I taught you to read and write—ay, even to speak as well as the white man," cried Joe, at last finding his voice, hoping against hope that this reminder would waken some tender feeling in the heart of the brawny half-breed for Joe had

(To be continued.)

Free! 14 Karats Solid Gold Shell Rings

We will give you your choice of one of these beautiful rings, guaranteed 14 karats solid gold shell, plain, engraved, or set with elegant simulated jewels, for the sale of 4 boxes only, at 25c. a box, of Dr. Maturin's Famous Vegetable Pills. They are the greatest remedy for indigestion, constipation, rheumatism, weak or impure blood, catarrh, diseases of the liver and kidneys. When you have sold these 4 boxes of pills send us the money $1 and the size of the ring desired and we will send you your choice of one of these handsome Rings, plain engraved or set with precious stones. Send your name and address immediately and we will send you, post-paid, the Pills and fancy pins which are to give away to purchasers of the pills are sold and we take back what you cannot sell.

Address The Dr. Maturin Medicine Co., Dept. 403 Toronto, Ont.

CORNS CURED IN 24 HOURS

You can painlessly remove any corn, either hard, soft or bleeding, by applying Putnam's Corn Extractor. It never burns, leaves no scar, contains no acids; is harmless because composed only of healing gums and balms. Fifty years in use. Cure guaranteed. Sold by all druggists 25c. bottles. Refuse substitutes.

PUTNAM'S PAINLESS CORN EXTRACTOR

Children Like

PISO'S CURE

THE BEST MEDICINE FOR COUGHS AND COLDS

It is so pleasant to take—stops the cough so quickly. Absolutely safe too and contains no opiates.

All Druggists, 25 cents.

AVIATION.

Achievements by Aviators in the Last Year.

In an article entitled "The Evolution of Aerial Navigation," by J. E. M. Fetherstonhaugh, which appears in the Canadian Magazine for February, the following list of achievements of the most noted aviators is given:

3 November, 1909—M. Henri Farman, on his own biplane, 4 h. 22m.

27 August, 1909—Farman, 3h.4m. 50s.

25 August, 1909—M. Paulhan, on a Voisin biplane, 3h. 3m.

7 August, 1909—M. Roger Sommer, on a Farman biplane, flew for 2h. 27m. 15s.

21 December, 1908 — Mr. Wilbur Wright, 2h. 20m. 23s.

4 August, 1909—Sommer, 1h. 10m.

18 December, 1908—W. Wright, 1h. 54m. 53s.

1 August, 1909—Sommer, 1h. 50m.

7 August, 1908—Paulhan, on Voisin machine, 1h. 32m. 45s.

21 December, 1908—W. Wright, 1h. 31m. 25s.

21 July, 1909—Mr. Orville Wright, 1h, 29m. 12s.

23 July, 1909—M. Paul Tissondier, on a Wright biplene, 1h. 23m. 36s.

19 July, 1909—M. Farman, 1h. 23m.

15 July, 1909—Paulhan, 1h. 17m. 19s.

12 September, 1908—O. Wright, 1h. 15m. 20s.

11 August, 1908—O. Wright, 1h. 10m.

5 June, 1909—M. Latham on Antoinette monoplane, 1h. 7m. 37s.

10 September, 1908—O. Wright, 1h. 5m. 53s.

18 July, 1909—Sommer, 1h. 4m.

9 September, 1908—O. Wright, 1h. 2m. 30s.

20 May, 1909—Tissandier, 1h. 2m.

9 October, 1908—O. Wright, 57m. 32s.

21 July, 1909—Tissandier, 56c. 32s.

17 July, 1909—Mr. Curtiss, 52m.

4 July, 1909—M. Bleriot, 50m.

13 July, 1909—Bleriot, 47m.

13 July, 1909—Bleriot, 44m.

CHICAGO MERCHANT MAKES STATEMENT.

After Spending Thousands of Dollars and Consulting the Most Eminent Physicians, He Was Desperate.

CHICAGO, ILLS.—Mr. J. G. Becker, of 134 Van Buren St., a well-known wholesale dry goods dealer, states as follows:

"I have had catarrh for more than thirty years. Have tried everything on earth and spent thousands of dollars for other medicines and with physicians, without getting any lasting relief, and can say to you that I have found Peruna the only remedy that has cured me permanently.

"Peruna has also cured my wife of catarrh. She always keeps it in the house for an attack of cold, which it invariably cures in a very short time."

MODISH COSTUME FOR RECEPTIONS.

This exquisite gown is composed of a velvet skirt in an old blue shade, accompanied by a picturesque little coat of gray and blue striped silk—very heavy, and in the popular "fadey" colors. Cuffs and turn-back corners are of gold cloth, and Russian sable trims the edges.

With this costume is carried a sable and embroidery muff and a picture hat is worn.

THE SUFFERING WOMAN ENDURES

Can be Banished by the Rich, Red Blood Dr. Williams' Pink Pills Actually Make.

Behind the veil of her modesty and silent patience nearly every woman endures suffering that casts a shadow over half her existence. An aching back, tired limbs, attacks of faintness, and headache upon headache need not be part of a woman's life. Such trials indicate plainly that the system requires the new blood that is supplied by Dr. Williams' Pink Pills. These Pills are valued by suffering women, who have used them, about all other medicines, because they make the rich, red blood that makes women well, bright and at their best. This is the secret of the great success of Dr. Williams' Pink Pills. Mrs. Geo. C. Wadden, Wadden's Cove, N. S., says: "A few years ago I was completely run down. At times I would be so weak that I was unable to do my housework. I suffered from severe headaches, pains in the back and dizziness, and at times I felt as though life was scarcely worth living. I had tried several medicines without getting relief, when I finally decided to give Dr. Williams' Pink Pills a trial. After using two or three boxes I noticed a change, and after taking the Pills about two months I was again enjoying good health, and have since been well and strong. I can confidently recommend Dr. Williams' Pink Pills to all weak and rundown women."

You can get this great blood-building, health-restoring medicine from any dealer in drugs, or the Pills will be sent by mail at 50 cents a box or six boxes for $2.50 by The Dr. Williams Medicine Co., Brockville Ont.

Wildcat's Attack on a Woman.

A remarkable story of an attack by a wild animal has reached this city from Pinos Altos, a mining camp north of here. While Mr. and Mrs. J. F. Campbell, an aged couple, were sitting in their home about noon a wildcat emerge from a nearby thicket, dashed through the open door and attacked the woman.

Mrs. Campbell, who is nearly blind, was terribly clawed and scratched by the ferocious beast before it could be beaten off. It was finally driven under the bed, and when it emerged to renew the attack, Mr. Campbell, who had hastily secured his rifle, put a bullet through its body.

Mrs. Campbell was so badly injured that it was found necessary to place her in the Ladies' Hospital of this city, where she is receiving medical treatment.

It is very unusual for a wildcat to attack a person unless cornered, and the remarkable action of this one is hard to account for. The woman would undoubtedly have been killed but for the presence of her husband.—Silver City correspondence El Paso Times.

The Cat's Explanation.

You ask the reason, little friends,
Why cats don't wash their faces
Before they eat, as children do,
In all good Christian places?

Well, years ago, a famous cat,
The pangs of hunger feeling,
Had chanced to catch a fine young mouse,
who said, as he coaxed squealing:

"All genteel folks their faces wash
Before they think of eating."
And, wishing to be thought well bred,
Puss heeded his entreating.

But when she raised her paw to wash,
Chance for escape affording,
The sly young mouse then said good-bye,
Without respect to wording.

A feline council met that day,
And passed in solemn meeting,
A law forbidding any cat
To wash till after eating.

BUYING A HORSE.

(Lippincott's Magazine.)

"You say he's a young horse. Then why do his knees bend so?"

"To tell you the truth, sir, the poor animal's been living in a stable too low for him, and he had to stoop!"

Loss of Will Power

A Proof of Nervous Debility.

"Until I had a long siege of nervousness, I could not comprehend how people could show such indecision and uncertainty in the doing of small things. I didn't know that little fears and small dreads, caused by loss of nerve tone, would force people to abandon their friends and the real pleasures of life. Too much work and worry, perhaps too little regard for healthful habits, made me nervous. I couldn't bear to be alone. I grew cross, fretful, and fearful that some ill would befall me or my family. After using Ferrozone all was changed—the old-time fears and sense of oppression left me—I was braced up, given vigor, ambition, and robust good health. I look ruddy and strong, have a good appetite, sleep well, and am getting fat. I know lots of women who need Ferrozone—and they would use it, too, if they only knew what a difference it makes in the way you feel."

Let your wife or daughter try Ferrozone for a month, and match the result. It's a health-winner—a strength-bringer—a vitalizing tonic equalled by none. Just one or two Ferrozone tablets to take at meals—surely an easy way to regain and maintain perfect health. At all dealers, 50c. per box, six for $2.50, or The Catarrhozone Co., Kingston, Canada.

Balky Horse Shows Up "Free Advice" Squad.

The mounted policeman was new, at least new to this sort of game, and the horse was a balker from the Balkans. The place of the balking was Dearborn and Madison streets at 5.10 o'clock on the afternoon, and it wasn't long before a crowd had gathered to advise the driver just how to start a balky horse. The driver didn't worry. The moment his nagship came to a dead centre and refused to budge after three or four cuts of the whip, the man on the seat hung the lines on the hook, crossed his legs, and proceeded to roll the most artistic cigarette that he knew how.

"You've got your tugs too tight," said a knowing man with side whiskers. "You've got your horse pulled 'way back against the whiffletrees. How d'you expect him to pull anything that way?"

The driver put his cigarette in his mouth, searched his pockets, and then spoke to the whiskered man. Said he, "Got a match, brother?"

A second advice merchant stepped to the fore.

"Twist his tail," said he, briskly.

"Oh, mercy!" shuddered the driver, puffing away. "How could you be so cruel! Twist his tail yourself if you want to. I wouldn't do anything like that to a poor dumb brute."

No, 3 came to bat in a hurry. "Hit him around the ears," he adjured. "Hit him on top of the head. That'll make him move, all right."

"Hit your grandmother around the ears!" said the driver.

"Aw, come on," protested the advisory board in general. "Let's get hold of the wheels and shove him along."

They did—got hold of the wheels. Six able-bodied and fairly energetic citizens laid hold of the wagon and shoved. The wagon was loaded with paper, but the six able-bodied ones had no trouble in moving the wagon. They shoved it smack up against the haunches of the horse and then they stopped.

"Blask blank a balky horse!" said they.

Next came the crossing policeman with his white gloves and the wheel of the traffic squad upon his arm.

"Come on, get out of here," he ordered briskly.

"Stop your kidding," said the driver.

"What's the matter; won't he go?"

"Not at the present writing."

The big officer carefully removed the glove from his good right hand and took hold of the bridle.

"Come on, boy!" he said, coaxingly. "Giddap!" And he pulled. Then he pulled some more. After a while he turned away, put on his white gloves, and looked the other way.

Then came the mounted policeman. As has been said before, he was new to this sort of a situation. A blockade of teams, of pedestrians, a fallen horse, an overloaded truck, all these he knew how to deal with. He was an energetic officer. He fancied himself the medicine that a balky horse needed.

He rode his willing steed beside the balky one, loosened the line near the bit, and took a half hitch around the horn of his saddle.

"Now," said he to the driver, "pick up your lines, put the whip to him, and we'll all go together. Giddap!"

The saddle horse sprang forward at the word of command. The driver used bridle and part of the harness. But the balky horse stayed where he was, solemnly blinking his eyes at such unusual moved.

"What the ——!" demanded the mounted man, wheeling back with the bridle.

"He's a balker," explained the driver, receiving the broken leather. "He won't move until he's ready."

The horseman grew red in the face. He looked at the sulky brute from half a dozen angles.

"Oh!" he said, meekly. And then he rode hurriedly away. The driver put the bridle back where it belonged, returned to his seat, and composed himself for a little nap.

At 5.10 the horse balked. At 5.12 he woke up suddenly, shook himself, and pulled against the tugs as if nothing had happened.

"Giddap!" said the driver, sleepily. The horse snorted, whisked his tail, and started up Madison street in a hurry.—Chicago Sunday Tribune.

TRUE SYMPATHY.

(Mobile Item.)

"You are charged with stealing three pairs of trousers," said the judge. "What have you to say for yourself?"

"I am guilty, your honor," replied the prisoner, "but I stole them for my wife."

"You are discharged," said the judge, in a tone redolent with sympathy. His honor was in the henpecked class himself.

MACHINE HUMOR.

(Louisville Courier-Journal.)

"What are you doing there?"

"Tinkering up some old automobile bodies," explained the press humorist, "trying to make them look like 1910 models."

THE CANADIAN BANK OF COMMERCE

HEAD OFFICE, TORONTO — ESTABLISHED 1867

B. E. WALKER, President
ALEXANDER LAIRD, General Manager

Paid-up Capital, $10,000,000
Reserve Fund, - 6,000,000

Branches throughout Canada, and in the United States and England

BANK MONEY ORDERS

ISSUED AT THE FOLLOWING RATES:

$5 and under	3 cents
Over $5 and not exceeding $10	6 cents
" $10 " " $30	10 cents
" $30 " " $50	15 cents

These Orders are payable at par at every office of a Chartered Bank in Canada (except in the Yukon) and at the principal banking points in the United States. They are negotiable at $4.90 to the £ sterling in Great Britain and Ireland.

They form an excellent method of remitting small sums of money with safety and at small cost, and may be obtained without delay. 121

PERCY B. FOWLER, MANAGER CRESTON BRANCH

The Creston Review

Published every Friday at Creston, British Columbia, by the Creston Publishing Co., at their office, Fleet Street, Creston.

J. K. JOHNSON - Manager. RALPH G. SCRUTON - Editor.

Subscription, $2.00 a year, in advance.
60-Day Notices, $5; 60, $7.50; 90, $10

The Review is the acknowledged advertising medium of the Creston valley, circulating in over one thousand homes throughout the Creston district. Our columns are open to correspondents on live questions of local interest. Contributions must be brief, written on one side of the paper only and signed, not necessarily for publication, but as evidence of good faith. We invite support in our endeavours to increase the usefulness of the Review by bringing in your advertisements, subscriptions and news. Complaints from subscribers as to non-receipt of paper will be promptly attended to. Address all communications to the editor.

THE SEWERAGE QUESTION

There is no necessity for any of the ratepayers of Creston town or district to become the least agitated over this sewerage question. The meeting called by the secretary of the Board of Trade for the evening of the 11th April is simply for the purpose of discussing the matter and it will be for this meeting to decide whether or not they want a sewerage system for Creston, and if they should decide on having it, then the meeting can proceed to elect three or more commissioners who will have charge of the installation of the system.

Now, as regards the advisability of putting in a sewerage system at this time, the Review is not going to offer any advice whatever. There are certain advantages in having a sewerage system for any town; and on the other hand there are certain disadvantages for a young place to have such an asset.

There is only one of three things that this meeting will have to do: 1st. To put in a thorough up-to-date system to cost from $40,000 to $60,000. The second thing is to put in a system to serve the public for the next few years, to cost from $10,000 to $15,000, and the third disposition of the sewerage system is to table the whole sewerage proposition for two or three years yet. Now, what the Review would like to impress upon every ratepayer, is the necessity of attending this meeting and expressing his views openly instead of staying away from the meeting and then kicking to his neighbors if things went contrary to his wishes.

Remember the date: April 11th; the place, Mercantile Hall. Object of meeting: To discuss sewerage.

THE RUSH TO CANADA

A week ago I stood in one of the great London railway termini. I had stepped in to buy a morning paper under cover from the rain. The streets were wet and dirty and the oily mud splashed up from the wheels of motor cabs and 'buses as only it can splash on a wet day in London, for in spite of the best care the streets of the great metropolis are slushy and the tremendous traffic of motor-driven vehicles with their oily droppings has added a new discomfort to the crowds of foot passengers in wet weather. If you are unfortunate enough to be on the outside edge of the pavement you are sure to get spattered by the swift passing traffic. To stop and buy a paper from a roadside seller means not one, but several such drenchings; so into the shelter of the station I dodged to get my paper at the bookstall.

Close to me was a train on the point of starting, and one noticed that there was an unusual crowd of passengers. They were in groups, looking almost afraid; some seemed to have tears in their eyes. There were women with children in their arms, but the majority were young men. Even as I debated in my mind as to where they were bound, I saw the train board, "Boat special, Liverpool," and a glance at the big red labels on the boxes made it all clear; they were emigrants and bound for Canada. The spring rush across the Atlantic was beginning, and in all the big towns England over the same scene would be taking place.

Since the days when the great leaders of Israel led their peoples out of the land of bondage, across the sea and desert, into the promised land, we have had many a migration of peoples; but never on such a tremendous scale as is now taking place. As economic pressure in the Old World becomes more and more severe, the increase in population treading hard on the heels of subsistence, and in some cases even overtaking them, so are the eyes of the land-hungry peoples of Europe turned more and more towards the great new countries of the New World.

It has been said that Columbus was the greatest friend the Irish ever had, because he discovered America, to which they could emigrate. But before his time the hardy northmen, seeking warmer and more hospitable climes had been within sight of the western continent. Then came steam, the evolution of industry which freed the serfs at last from their bondage and opened up a way through which they might pass from crowded Europe to vacant America, easily and cheaply. The day of emigration had come in earnest, and the long pent-up peoples of Europe burst like a mighty human flood upon the shores of the New World.

Today Canada is the land of promise, haunting the sleep of tens of thousands of England's crowded peoples. It is an Eldorado, "a land of gold," which, in spite of home associations, friends and prejudices, draws them over the sea.

The emigration to Canada now is heavy; if it were not for lack of means, it would be heavier yet. As to whether it is the right sort, that is another matter. One notices with a certain amount of misgivings that the agriculturist—the class of men Canada really needs—is a small portion of the people hurrying across the ocean. Most of the emigrants are townsmen, as must be expected in people coming from Great Britain, a country where eight-tenths of the population are in the urban districts. Many of these are of a good type, and after a little rubbing away of rough edges, will make valuable citizens in any country. These are the majority, but there is a minority made up of the derelicts of the of the industrial system, to whom the casual ward and the poor house have been a welcome refuge, and whose methods and procedure will be very foreign to Canadian life.

The question of supervision of immigrants is a big matter for Canada to solve. Since the introduction of the very severe tests now adopted by the United States Government there is an increasing disposition for the undesirable European element to filter into Canada. It must be remembered that the immigrants of today, coming as they do into Canada in such large numbers, must make a permanent impression on the character of the population. Whether that impression be a good or a bad one depends upon the standing of the immigrants we invite to share Canada with us; and every Canadian or Britisher will admit that a class of people who are refused admission into the United States on moral or

WILD ROSE LODGE NO. 39
KNIGHTS OF PYTHIAS
Creston, B. C.
Meets every other Monday from June 20 to October 4 at 8 p.m. in Speers' Hall.
Geo. Broderick, C. C.
E. Jensen, K. of R. & S.
R. S. Bevan, M. of F.
Visiting brethren cordially invited.

A. C. BOWNESS
Wholesale Wine and Spirit Merchant
Cranbrook - B.C.

FLEURY Plows
The Only Good Kind for Creston District
Ask your neighbor, he knows
Carver's Harness & Implement Store

Sulphur and Blue Stone
For Spraying
Creston Drug & Book Co.

Creston Wine and Spirit Co.
WHOLESALE WINES, LIQUORS AND CIGARS
Sirdar Avenue, Creston, B.C.

Hardware or Furniture
Up-to-date Goods Arriving Daily
If it is either, we can supply you at Right Prices.
A trial will convince you. Call and examine.
Any special orders through us,
You will be treated right.
The Creston Hardware and Furniture Co.

Creston Hotel
The Leading Hotel of the Fruit Belt
Our Guests Call Again
YOU will make no mistake when you get off the train if you sign the register at the Creston Hotel. Travelling men will substantiate this. We study the comfort of our guests. The rooms are well furnished in a manner up-to-date.
Rooms reserved by Telegraph.
Headquarters for Mining Men, Lumbermen, Ranchers, Tourists and Commercials.
Moran & Mead - - Props.

We are Agents for McLaughlin
Democrats, Buggies, Wagons, etc.
You Save Money by consulting us before Buying Elsewhere. Easy Terms
H. S. McCREATH
CRESTON

KOOTENAY LAND DISTRICT—District of West Kootenay.

Take Notice that Clayton C. Wright, of Fernie, B.C., jeweller, intends to apply for permission to purchase the following described lands: Commencing at a post planted on the south side of the B.C. Southern Railway's right of way, about one and one half miles in a westerly direction from the northwest corner of Lot 3903, Group 1, Kootenay, thence west 80 chains, thence south 80 chains, thence east 80 chains, thence north 80 chains, to point of commencement, containing 640 acres, more or less.

Dated March 4th, 1910.
CLAYTON C. WRIGHT

KOOTENAY LAND DISTRICT—District of West Kootenay.

Take Notice that Alexander A. Gillespie, of Fernie, B.C., real estate agent, intends to apply for permission to purchase the following described lands:

Commencing at a post planted at the south side of the B. C. Southern Railway right of way, about one and one-half miles in a westerly direction from the northwest corner of Lot 3903, Group 1, Kootenay, thence south 10 chains, thence east 10 chains, thence north 10 chains, to B.C. Southern Railway's right of way, thence west 10 chains, along said right of way to point of commencement, containing 80 acres more or less.

Dated March 4th, 1910.
ALEXANDER A. GILLESPIE

DISSOLUTION OF PARTNERSHIP

Notice is hereby given that the co-partnership heretofore subsisting between the undersigned as proprietors of the Creston Wine and Spirit Co., of Creston, B.C., has this day been dissolved by mutual consent. All debts due the said partnership shall be paid to Sidney Poole at his offices at Creston, B.C., and all partnership debts are to be paid by him.

Dated this 23rd day of February, 1910.
SIDNEY POOLE
GORDON S. SMITH

W. R. Beatty
CRANBROOK - B.C.
The Funeral Director

Adlard & Wisler
House and Sign Painters
Kalsomining and Paperhanging
VICTORIA STREET,
CRESTON - B.C.

A. MIRABELLI
THE CRESTON SHOEMAKER
Best Workmanship
Boots and Shoes made to Order
A Speciality

Say, Johnnie, can you tell me where I can hire a Good Saddle Pony?
Sure! Try the
CRESTON LIVERY
It's the BEST IN TOWN.
There's a Good Dray and Transfer in connection. Also Green and Dry Wood.
Cameron Bros.
PROPRIETORS

FERTILIZER! FERTILIZER!!
Burns' Standard Fertilizer
BLOOD AND BONE
Tankage Fertilizer
Blood Fertilizer
Bone Meal Fertilizer
Samples and Prices can be obtained at—
P. BURNS & Co. Limited
CRESTON - B.C.

SAM - - HATFIELD
The Creston Barber
Fine Cigars and Cigarettes
ALWAYS ON HAND.
Pool Room, Billiards - and - Barber Shop
BATHS
Both Hot and Cold
At the . . .
Tonsorial Parlor, Fourth St.

Stakey & Co.
Wholesale
Provisions, Produce, Fruit
General Commission Merchants
NELSON - B. C.

E. Ryckman
Tinsmith and Plumber
Tinware
Stoves
Piping
Hot Air and Hot Water Heating a Specialty.

OF INTEREST TO FRUIT GROWERS
THIS IS TO CERTIFY that I have inspected the Nursery Stock grown by the Riverside Nursery, Grand Forks, B.C., and found no infectious diseases.
The stock is well grown and of excellent quality.
30th September, 1909.
M. S. MIDDLETON,
Assistant Provincial Horticulturist.
WALTER V. JACKSON, Agent for . . .
CRESTON, B.C. RIVERSIDE NURSERIES

CRESTON BAKERY
On Sirdar Avenue
Fresh Bread and Pastry daily.
Boston Baked Beans and Chicken Pie Every Saturday.
Mrs. J. A. Mitchell, Prop.

WHEN BUYING FRUIT LANDS

Why not Buy them where there is the Most Money to be made oft them? If you do,

Creston District is the Place

WHY—Our Land is Just as Good, our Climate Cannot be Beaten, and we are 24 hours Nearer the Market : : : :

Isn't that evidence enough that Creston District Is the place to buy Fruit Lands?

We have 8,700 acres in our tract, and we are sub-dividing it into 10-acre Lots.

Our Price is $100 an acre

Terms $200 Cash, balance in five equal annual payments with interest at 6 per cent. per annum

The Railway Runs through this Land.

These Orchard Lands are also connected by Telephone with Creston.

Within the Last Year we have sold over 800 acres Out of this Tract.

Our Land is specially adapted For Fruit Growing.

CANYON CITY LUMBER CO. LTD.

Creston B.C.

By Using **"KOOTENAY" BRAND JAMS**

You will know what "PERFECTION" Means in PRESERVES.

"KOOTENAY" Jams are made Only by

The Kootenay Jam Co. Ltd.

NELSON, B.C.

McPEAK'S Store of Plenty

We have nothing to "unload" upon the unwary public, just a full and complete stock of the Best Goods in such lines as—

Underwear	Shirts	Handkerchiefs
Hosiery	Collars	Gloves
Sweaters	Cuffs	Belts
Fancy Vests	Umbrellas	Suspenders
Cloth Caps	Working Pants	Dress Pants
Bedford Cloth Suits	Columbia Shoes	Vassar Shoes
Beresford Shoes	Leckie Shoes	Maple Leaf Rubbers

Ladies' Goods a Specialty. A full line of Elkmore Hats

Just arrived—80 Two and Three-piece Summer Suits, lined and unlined. Latest Styles. Prices are always right.

physical grounds should not be allowed to make Canada their home.

The standard of individual conduct and of family life is as high in Canada as it is in the United States, and if United States says "we will only have the best," then Canada must follow with: "The best is none too good for us." The vast bulk of new comers from Great Britain and Northern Europe are of the right kink. It is for Canada to see that the undesirables shall be weeded out. We do not wish to see the cankerous growtht of the Old World replanted in the New.

Given the best elements of Europe and the stimulus of a great new country we should see in Canada the land of promise ripen into a promise well fulfilled by the development of a great, virile community, crowned with the blessings of peace, prosperity and progress.

RALPH G. SCRUTON

REGULATIONS GOVERNING THE SANITARY CONDITIONS IN TOWNS IN UNORGANISED DISTRICTS

Approved by order of His Honor the Lieutenant Governor in Council, dated the 16th day of March, 1910.

1. Every owner, lessee, tenant and manager of any hotel, tenement-house, boarding-house, or lodging-house shall cause every room thereof, in which any person may sleep, dwell or work, to be adequately lighted and ventilated, and kept in a cleanly and wholesome condition.

2. Every person who is owner, lessee, or keeper, or manager of any hotel, tenement-house, boarding-house or lodging-house, shall provide, or cause to be provided, water-closets where approved sewer system is available, or adequate privies, and same shall at all times be kept in a cleanly and wholesome condition, and located to the satisfaction of the Medical Health Officer, or Health Officer duly appointed by the Provincial Board of Health.

3. All privies are to be located, constructed and maintained to the satisfaction of the Medical Health Officer, or Health Officer duly appointed by the Provincial Board of Health.

4. Privy vaults or cesspools are forbidden.

5. It shall be the duty of every owner, tenant, lessee, occupant or person in charge of any house, building, or place business to provide, or cause to be provided, separate receptacles for receiving and holding, without leakage, garbage and liquid refuse that may accumulate. The receptacles shall be constructed to the satisfaction of the Health Officer, and shall be provided with covers, and shall at all times be kept in such a condition as shall be satisfactory to the Health Officer.

6. The grounds under and around all buildings shall be kept clean and free from all refuse or rubbish by the owner, tenant or occupier.

7. No pile or deposit of manure, dirt, or garbage, or any accumulation of any offensive substance shall be made in any place without the consent of the Health Officer.

8. Any person who violates any provision of these regulations shall be liable upon summary conviction before any two Justices of the Peace, for every such offence, to a fine not exceeding one hundred dollars, with or without costs, or to imprisonment, with or without hard labor, for a term not exceeding six months, or to both fine and imprisonment, in the discretion of the convicting Court.

Re location, building and maintenance of privies:

1. All privies shall be placed on a reasonable dry site and no part of same shall be under ground.

2. The receptacle shall be made of water-tight material. A large galvanized iron bucket would be suitable.

3. All privies shall have a box near seat in which dry earth or ashes are placed, with a small trowel so that users can sprinkle contents of bucket after stool.

4. The receptacle must always be free from objectionable odour and must never be allowed to become completely full, and in all cases must be cleaned out at least once every week.

CHARLES J. FAGAN, M.D.,
Secretary, Provincial Board of Health

By Command:
HENRY ESSON YOUNG,
Provincial Secretary.

Apartments

Fourteen Rooms now ready for "Roomers" in the Baast Block. All are furnished. Hot and Cold Baths

FRANK BAST

NOTICE OF APPLICATION FOR TRANSFER OF LIQUOR LICENSE

Take Notice that one month after this date I intend to apply to the Superintendent of Provincial Police for a Transfer of Liquor License to William H. Burton, of the town of Creston, in the province of British Columbia, of the hotel license held by me in respect of the Hotel Munro, situate on Lots One (1), Two (2) and Three (3) in Block Twenty-one (21) of a sub-division of Lot Five hundred and twenty-five (525) in Group One (1) in the District of Kootenay, according to a map or plan filed in the Land Registry Office at Nelson, B.C., as number six hundred and ninety-three (693).

Dated at Creston, B.C., March 5th, 1910.

GEORGE MUNRO

LIQUOR LICENSE ACT, 1900.

Take Notice that one month after date, I intend to apply to the Superintendent of Police for a hotel license to sell intoxicating liquors at the town of Creston in the province of British Columbia, in the premises known as the Hotel Munro, situate on Lots 1, 2 and 3, in Block 21, of a sub-division of Lot 525 in Group 1, in the District of Kootenay, Plan 693.

Dated at Creston, B.C., March 5th, 1910.

WILLIAM H. BURTON,
Applicant.

JUST ARRIVED

A New and Complete Stock of Millinery, including the Very Latest Styles - - -

Ladies, call and inspect for yourselves.

Mrs. M. YOUNG

Fourth Street, Creston, B.C.

WANTED—Practical farmer is willing to manage ranch or fruit farm; thoroughly understands raising of stock, poultry, fruit growing and planting out orchards.—Address J. T. Mason, Hotel Metropole, Vancouver, B.C.

LUMBER

SAWMILL AT CRESTON, B.C.

Laths, Shingles, Brick, Lime Doors, Windows, Moudings.

Rough and Dressed Lumber.

CHAS. O. RODGERS

Make Some Quick Money

By nabbing one of these Lots

Before the Spring rush is on

39 Lots in Block 8, Schofield Avenue, in the Townsite of Creston. These Lots are the regulation size and can be had now at **$85** each. Terms—**$25 Cash** and **$10 per month,** with interest at the rate of 6 per cent. per annum on deferred payments. These Lots are all high and dry, and in six months will be selling at $125. Look into this proposition at once.

Call and inspect our list of Fruit Lands in Blocks of from 1 to 640 acres

Buy Now and profit by the Spring Rush

List your property with us. We can sell it

Creston Land Co.

Messrs. JOHNSON AND SCRUTON

Of course you will take in the April Fool Party at the Mercantile Hall tomorrow (Saturday evening). All of Creston and district will be there, as well as some prominent citizens of Port Hill and other outside points.

Guy Lowenberg returned last Sunday from a trip to Spokane, Seattle, Tacoma, and Vancouver. He says that in the terminal city realty values have reached an inflated state and clerks are throwing up their situations to go into the real estate business.

GERMAN MARZIPAN.

Recipes Preserved in Many Families—Glazed Almonds.

Marzipan, according to the old German recipes which are still preserved in manuscript in many north German families, was simply made of a pound of blanched and shredded almonds and half a pound of icing sugar worked into a paste with orange flower water or rose water, the paste being then spread on wafers and dried in the oven.

The modern German confectioner makes marzipan in much the same manner, kneading and rolling out the paste, however, on a sugared board and sprinkling it with sugar as if it were flour when pastrymaking is in progress, while only a cursory amount of baking is given in order to harden the exterior.

Glazed almonds are another old German favorite, a pound of sweet almonds, blanched and peeled, being dropped into a saucepanful of thick sirup made with a pound of sugar and water and left on the firt until the syrup had been absorbed. The pan was removed and stirring continued until the almonds were quite dry, when they were worked with a wooden spoon once more over the fire. When ready and well glazed they were always sprinkled freely with powdered cinamon before they were allowed to cool and were considered ready for dessert.—From the London Evening Standard.

TRENCH'S REMEDY
—FOR—
EPILEPSY AND FITS

IMPORTANT NOTICE
A BRANCH OFFICE has been established at 107 St. James' Chambers, Toronto.

REDUCTION IN PRICE
This important change permits of prices being reduced to those prevailing in Europe, namely:—Full package, $12.00; half do., $6.50; quarter do. $3.75; postage or express charges extra.

THE ONLY CANADIAN AND U.S. ADDRESS
TRENCH'S REMEDIES, LIMITED
107 ST. JAMES' CHAMBERS, TORONTO

Pamphlet mailed free on application.
Beware of spurious imitations. All packages of Trench's Remedy must bear our trade mark seal in unbroken condition on each end.

Cure for Chewing Gum Habit.

In one of the West Philadelphia public schools is a little mite of a teacher who has a mighty way of preserving discipline. Her pupils being unmindful of all injunctions barring the use of chewing gum during school hours, the instructress determined to make a horrible example of a couple of the most willful boys. She accordingly announced that she would decorate the schoolroom a little, and thereupon stationed the boys on one corner of the platform where they would be conspicuous. Then she gave each lad a roll of clean white paper and told them to chew it.

The boys, with their cheeks bulging out with paper pulp, were compelled to chew steadily for fifteen minutes. There is a slump in the chewing gum market.—From the Philadelphia Press.

PILES CURED IN 6 TO 14 DAYS
PAZO OINTMENT is guaranteed to cure any case of Itching, Blind, Bleeding or Protruding Piles in 6 to 14 days or money refunded. 50c

New Electric Heater.

The Bastian electric heater, recently invented in England, consists of tubes of quartz containing a spiral of nickel or other wire mounted in a frame, from which they can readily be removed for renewal. Within a few seconds after the current is turned on the tubes become incandescent, exposing a large, red-hot surface, which can be used for cooking or heating.

Minard's Liniment Cures Garget in Cows.

War Vessels on the Great Lakes.

The number of war vessels to be maintained on the Great Lakes is a problem which may become acute at any time and require the serious consideration of this Government. It is one of the matters which is likely to confront Secretary Knox and require some clever handling if he remains at the head of the Department of State for any considerable length of time. Popular Mechanics contains an interesting discussion of this question. It says:

"Canada now has but one war vessel on all the Great Lakes, and this is said to be unarmed, while the United States has six armed vessels and three disarmed. Altogether these have more than 50 guns, with a force of about 2,000 men. So far as conditions are to-day, in case of a sudden row the United States could absolutely dominate the Great Lakes."

Minard's Liniment Cures Distemper.

WOULD NOT SPOIL THE MOMENT.

(Fliegende Blaetter.)

"Good gracious, we've been sitting on a newly painted bench."

"I know."

"You knew, and didn't say anything!"

"Don't be angry, dearest. You were just telling me you loved me, and I wanted you to finish first."

A ROLAND FOR AN OLIVER

Nell—You should have heard what George said when he proposed to me.

Belle—You should have seen how he acted when I refused him.

His Status.

Well, my little man," inquired a visitor pleasantly, "who are you?"

"I'm the baby's brother," was the ingenuous reply.—The Truth Seeker.

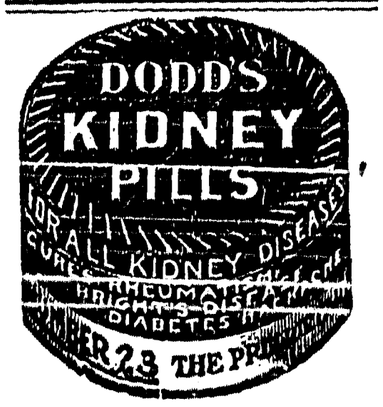

ACUTE DYSPEPSIA

Restoration of Stomach Power Comes Quickly With the Right Medicine.

"My food seemed to decompose in my stomach," writes Mr. Ralph Clemmons, of Newbridge P. O. "I had a stomach that failed in some way to perform its work. Digestion seemed more or less arrested and I grew thin, yellow, nervous. The stomach became distended and impeded apparently the action of the heart, for often at night it would do great stunts. At times I would vomit a mucous mass, and at these times my head ached most terribly. A friend, who had been cured of a similar condition, advised me to take Dr. Hamilton's Pills regularly, which I did. The result in my case was simply marvellous. Dr. Hamilton's Pills removed the cause, strengthened the stomach, excited the liver to normal action, the kidneys were released of excessive work. Health soon glowed within me. I can now eat, sleep and live like a live man."

Be advised—use Dr. Hamilton's Pills—they are sure to do you good. 25c. per box, at all dealers, or The Catarrhozone Co., Kingston, Canada.

Toothpicks as a Diet.

A well-known sculptor tells the following story:

"Whenever I see a toothpick I think of a dinner that was given in Rome in honor of two Turkish noblemen.

"I sat beside the younger of the noblemen. He glittered with gold embroidery and great diamonds, but nevertheless I pitied him sincerely, for he was strange to our table manners, and some of his errors were both ludicrous and painful.

Toward the diner's end a servant extended to the young man a plate of toothpicks. He waved the plate away, saying in a low and bitter voice:

"'No, thank you; I have already eaten two of the accursed things, and I want no more.'"—Independent.

MISFORTUNE FOR THE BLOODLESS.

Misfortune for the bloodless— that should be printed in the public places. You must have blood to have strong lungs to enable you to withstand all the dust and microbes of summer and the piercing winds and cold of winter. Consumption is, properly speaking, lack of blood; the natural result of anaemia. To prevent consumption rich blood is necessary. The best way to protect the organs is to circulate this rich blood through the lungs. Many have been saved by Dr. Williams' Pink Pills, because these Pills are a remarkable blood builder; not indirectly, but directly—with each dose. They have cured thousands of cases of anaemia; green sickness, general debility, and all other troubles arising out of poor blood.

Reason for Praying in Secret.

The late Bishop Hare, of South Dakota, often in his sermons brought out a point with an apt story, says the Louisville Times.

"These religious and unscrupulous financiers," he said in a winter discourse in Deadwood, "remind me of a little Philadelphia girl I know.

"This little girl insisted, at bedtime, in saying her prayers by herself. She was allowed to do so. Later her mother asked her why she had demanded this right of private prayer. For a long time the little grl refused to answer, but finally, after much coaxing, she said:

"'I jes' wanted to give fanks for bein' 'lowed to steal some Christmas fruit cake.'"

WOMAN'S CHARMS

Of Skin, Hands and Hair Preserved.

For preserving, purifying and beautifying the skin, scalp, hair and hands; for allaying minor irritations of the skin and scalp and for preventing them becoming chronic; for imparting a velvety softness to the skin; for sanative, antiseptic cleansing, and, in short, for every use in promoting skin and hair health and bodily purity, Cuticura Soap and Cuticura Ointment are unsurpassed. In the speedy and economical treatment of torturing, disfiguring eczemas, rashes, itchings, and inflammations, Cuticura succeeds when all else fails.

Butter Two Centuries Old.

Ghee is used in India as is butter in America and European countries, and, in fact, is butter, so prepared that it never grows stale, instances being known of its preservation for as long as two hundred years. In preparing ghee butter is boiled until all the watery particles and curds have been thrown off by repeated skimmings. When the liquor is clear oil it is poured into a vessel to cool. When cooled it is in granulated form, and will keep for years without becoming rancid or of bad color. Ghee has been found in deserted castles, where it must have been left more than two centuries ago.—Popular Mechanics.

Shiloh's Cure
quickly stops coughs, cures colds, heals the throat and lungs. . . . 25 cents.

Lesson of Quebec Bridge.

Although a very expensive experience, the disaster to the Quebec bridge has been the means of teaching a number of valuable lessons which will, in a great measure, prevent the recurrence of such accidents. Not the least valuable of the points demonstrated by this incident is the one that tests of the strength of a small model can no longer be taken as a basis in estimating the strength of a structure which is an exact reproduction of that model on a much larger scale. That was the principal illuminating fact brought out by the commission which made an exhaustive examination of the wrecked bridge. Furthermore, it was proved that when the members of a framed structure are themselves made up of a large number of assembled pieces, as in the case of built-up chords, posts, girders, etc., the results obtained on the smaller models are particularly unreliable in determining the strength of the full-size members.

Track Walking Increases.

The Pennsylvania Railroad continues its vigorous campaign against trespassers on its tracks and trains, but the task is a formidable one. An officer of the road who has lately been reviewing the subject, says that the practice of walking on railway tracks has been growing constantly; and yet the Pennsylvania alone had over 11,000 trespassers arrested in the year 1908. This statement is given in a circular which has been issued by the company, prefaced by some figures showing the aggregate number of trespassers killed and injured on the railways of the country during the ten years ended December 31 last. The total number killed was 47,416, a truly startling figure, although every one who cares has had the information before him, year by year, in the reports of the interstate commerce commission. The number has been constantly increasing with the increasing population and with the building of new railways. In 1898 the number killed was 4,063, in 1903 it was 5,000, and in 1907 the number of trespassers killed was 915. These are not all tramps by any means; the list includes factory workmen and other laborers, and also the wives and children of men living near the tracks.—Railroad Age-Gazette.

A MESSAGE OF HOPE TO WORRIED MOTHERS.

There is no other medicine can equal Baby's Own Tablets for the cure of stomach, bowel and teething troubles. They come as a message of hope to worried mothers, as they make sickly, peevish, crying children bright and well, and the mother has the guarantee of a Government analyst that the medicine contains no opiate or poisonous soothing stuff. Mrs. Maurice Murphy, Glanford, Ont., says: "I think Baby's Own Tablets the best medicine in the world. I know of nothing that can equal them in curing stomach, bowel and teething troubles." Sold by all medicine dealers or by mail at 25 cents a box from The Dr. Williams' Medicine Co., Brockville, Ont.

A Floating Telescope.

At the Harvard University Observatory a gigantic telescope floats in a tank of water. It is one of the largest in the world, the reflecting mirror being five feet wide. Mounted on a watertight cylindrical steel float the telescope swings in a concrete tank full of water, only slightly larger than the cylinder, which is designated to fit it closely and serve as a pivot for the telescope instead of having it mounted on a solid base.

Machinery on each side holds and guides it. The water bears the weight and the movements of the telescope are regulated by tiny electric motors. The gigantic mirror can be easily removed and resilvered when it grows dim, although two tons are indicated when it is placed on the scales.

Through this telescope stars of the sixteenth and the eighteenth magnitude are revealed.—National Magazine.

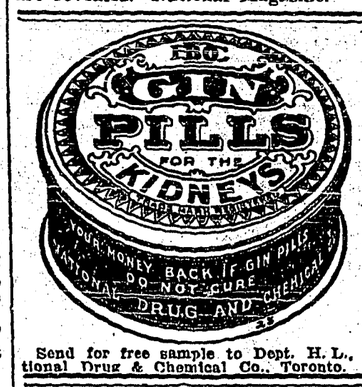

Send for free sample to Dept. H. L., National Drug & Chemical Co., Toronto.

Effects of Ivy on Walls.

A writer in the Revue Scientifique discusses the effects of ivy growing on walls of various kinds, and arrives at the following conclusions: It is not advisable to allow the plant to grow on walls formed of newly cut stone, since it soon destroys the smooth surface, although the damage does not extend to any noticeable depth; it is bad for ancient walls of cut stone, the joints of which have ben opened by the various effects of time and the weather; it is not injurious to brick walls, if the inhabitants are not subject to rheumatism; and it is useful on ancient walls of rubble, since its interlaced branches tend to prevent the fall of loose stones.

Minard's Liniment Co., Limited.

Some time ago I had a bad attack of Quinsy which laid me up for two weeks and cost a lot of money.

Finding the lump again forming in my throat, I bathed freely with MINARD'S LINIMENT, and saturating a cloth with the liniment left it on all night.

Next morning the swelling was gone and I attributed the warding off of an attack of Quinsy to the free use of MINARD'S LINIMENT.

G. F. WORDEN.

St. John.

Was Dead.

Alexander Ure, the Lord Advocate of Scotland, is a keen golfer and he has a good store of golfing tales. These he is always ready to relate even if they tell against himself.

Playing on a certain course in Scotland he remarked incidentally to his caddie:

"By the way, I played a round with Todd McGregor the last time I was here. Grand player, McGregor!"

"Ay," said the caddie, "but ye could hate McGregor the noo."

"Do you think so?" exclaimed the gratified Lord Advocate, being well aware of McGregor's prowess.

"Ay," drawled the caddie. "McGregor's deid."—Golfing.

Minard's Liniment Cures Colds, Etc.

SUCCESS GUARANTEED.

(Victoria Colonist.)

A correspondent wants to know the best way of increasing the population of British Columbia. Marry and raise a family, we suggest.

No Alternative.

Mrs. Knicker—Would you adorn yourself with anything torn from a living creature.

When Winter Comes.

When winter comes it brings the plays,
And who's as glad as we?
When sister takes me Saturdays,
What lovely things we see!
Though snow is flying through the air,
And afternoons are grey,
It seems like sunshine everywhere
When riding to the play.

When I am settled in my seat,
As cosy as can be,
The music plays so soft and sweet,
It says, "Come dance to me!"
Though dancing down the slanting aisle(
I'd dearly like to go,
I know it's best to wait awhile
And watch the leader's bow.

Until the curtain slides above,
And then the play's begun—
With things to please and things to love,
And always lots of fun.
If sad times come to make me sigh,
I know they'll soon be past;
Before we bid the play good-by
It all comes right at last.

I hate to leave the pleasant place,
But sister says to me,
"Let's hurry home now, little Grace;
There'll be iced cake for tea."
At home, I tell dear mama all
About my happy day,
And, tucked in bed beside my doll
I dream about the play.

—Cecil Cavendish, in the February St. Nicholas.

Regularity

of the bowels is an absolute necessity for good health. Unless the waste matter from the food which collects there is got rid of at least once a day, it decays and poisons the whole body, causing biliousness, indigestion and sick headaches. Salts and other harsh mineral purgatives irritate the delicate lining of the bowels. Dr. Morse's Indian Root Pills—entirely vegetable—regulate the bowels effectively without weakening, sickening or griping. Use

Dr. Morse's Indian Root Pills

Luck in the Auction Room.

During a certain sale which I was conducting, says Mr. Charles Harris, the auctioneer, in the February Strand, was an old picture so covered with dirt and grime that it was almost impossible to see what it was like. This was hung upon the wall in a prominent position, but did not, apparently, find favor in the eyes of any of the dealers who were present. No reserve price was placed upon this picture, which had been put into the sale by a local pawnbroker, to whom it had been pledged and not redeemed. In spite of every effort on the part of the auctioneer, who naturally did his best to make the audience believe that it might be of considerable value, bids came very slowly, and it was eventually knocked down to a young man who had looked into the sale quite casually, in order to waste half an hour during which he had to wait for a train. Taking a great fancy to the frame, which was of oak, blackened with age, he hazarded a bid of five dollars, at which price it was knocked down to him without any competition. As he did not want the picture, he asked the auctioneer whether he would mind trying to get a bid for it, if he cut it out of the frame; and being answered in the affirmative, he took out his knife and neatly cut through the canvas all round the edge. Imagine the astonishment of himself and all present when, hidden behind the canvas, he discovered five bills for one hundred dollars each! Evidently the picture had been used to conceal the savings of some previous owner who had died without disclosing the secret, and whose hard-won fortune thus came into the hands of a total stranger.

The Old, Old Home.

When I long for sainted memories,
Like angel troops they come,
If I fold my arms and ponder
On the old, old home.
For the heart hath many passages
Through which the feelings roam,
But its middle aisle is sacred
To the old, old home.

Oh the old, old home,
Oh the old, old home,
But its middle aisle is sacred
To the old, old home.

Where infancy was sheltered
Like rosebuds from the blast,
And childhood's brief elysium
In joyousness was passed;
To that sweet spot forever,
As to some hallowed dome,
Life's pilgrim bends his vision
On the old, old home.

There a father sat how proudly,
By the hearthstone's rays,
And told his children stories
Of his earlier manhood days.
And the soft eye was beaming,
From child to child 'twould roam,
Thus a mother counts her treasures
In the old, old home.

The birthday gifts and festivals,
The blended vesper hymn,
One dear one who was hymning it
Is with the seraphim.
The fond good-nights at bedtime,
How quiet sleep would come
And fold us all together
In the old, od home.

Like a wreath of scented flowers,
Close intertwined each heart,
But time and change in concert
Have blown that wreath apart,
Yet faithful sainted memories
Like angels ever come,
If I fold my arms and ponder
On the old, old home.

Oh the old, old home,
Oh the old, old home,
If I fold my arms and ponder
On the old, old home.

—Rev. P. Roberts.

Japanese English.

It was not so very long ago that a Japanese minister, who shall be nameless, made a visit of ceremony upon Lady Lansdowne. He was a charming fellow, says M. A. P., and conversed on many subjects of interest with his hostess. In bidding her adieu, bending low over her hand, he murmured: "Forgive it me, madame, if I have cockroached on your time-to-day!" Lady Lansdowne laughingly told her husband the story, adding: "He is such a nice little man, you know! I think it would be right to tell him of his mistake. I shall explain to him that encroached, not cockroached, is the correct expression in English."

To make a long story short, the the little minister and Lady Lansdowne soon met again. It was at the Foreign Office, and Lady Lansdowne drew her little friend apart. "I want to make a little explanation," she said. "You talk English alkbut perfectly. Indeed, I have only heard you make one mistake. Now, instead of saying to me, 'I am sorry to have cockroached, you should say, 'I am sorry to have encroached on your time.' This is the word, encroached! You understand?" The Jap was silent for a moment. Then the cloud lifted from his face. A flashlight might have passed over it. "I see, I see!" he cried. "I may say then, when addressing Lord Lansdowne, 'I am sorry to have cockroached on your time,' but it is to you, madame, I must say, 'I am sorry to have encroached on your time.'"

BETTER THAN SPANKING.

Spanking does not cure children of bed-wetting. There is a constitutional cause for this trouble. Mrs. M. Summers, Box W. 8, Windsor, Ont., will send free to any mother her successful home treatment, with full instrutions. Send no money, but write her to-day if your children trouble you in this way. Don't blame the child, the chances are it can't help it. This treatment also cures adults and aged people troubled with urine difficulties by day or night.

Moving Pictures of German Royalty.

In the latest moving pictures taken by the royal cinematographers at the command of Emperor William, the Crown Prince of the German ruling house is shown leading a fierce charge across the parade grounds. After the charge, says Popular Mechanics, he was taken while instructing his officers in the art of handling cannon, and places a shell in the breech with his own hands.

The films have been ordered put on sale, according to reports from Germany, so that the millions of people who patronize the moving picture theatres may see how their future Emperor really appears in battle array.

Sooch a Beautiful Lankwich.

De Broke—Funny thing! I got my cold sitting in a draft playing draughts and the doctor gave me a draught to cure it.

Wise—Yes; and probably another draft will be necessary before he gets his fee.—Boston Transcript.

Only One "BROMO QUININE"
That is LAXATIVE BROMO QUININE. Look for the signature of E. W. GROVE. Used the World over to Cure a Cold in One Day. 25c.

DONE HIM WRONG.

(Everybody's.)

The stranger laid down four aces and scooped in the pot.

"This game ain't on the level," protested Sagebrush Sam, at the same time producing a gun to lend force to his accusation. 'That ain't the hand that I dealt you!"

Most men arrive at happiness when they can set the limit to their aspirations.—Florida Times-Union.

ISSUE NO. 6, 1910

AGENTS WANTED.

MEN or WOMEN WANTED

In every locality to sell goods as necessary in every home as bread. Salary $2.00 per day and commission. Write
The J. L. Nichols Co., Limited, Toronto, Ont.

FOR SALE.

HAMILTON, ONTARIO, IS GROWING fast. Buy suburban lots in the path of development while they are low; they are bound to increase rapidly in value. Choice lots, 25 x 100, for $68.75 to $100 per lot. Special offer for one month—$5 down and $1 per week buys two lots. Write for free booklets and maps. Burke & Co., 204 King street east.

PERSONAL.

Dr. Martel's Female Pills

SEVENTEEN YEARS THE STANDARD
Prescribed and recommended for women's ailments, a scientifically prepared remedy of proven worth. The result from their use is quick and permanent. For sale at all drug stores.

FURS Do you trap or buy Furs? I am Canada's largest dealer, I pay highest prices. Your shipments solicited. I pay mail and express charges; remit promptly. Also largest dealer in Beefhides, Sheepskins, etc. Quotations and shipping tags sent free. 9
JOHN HALLAM, TORONTO

Cost of Legislation in Ohio.

The meetings of the General Assembly are expensive luxuries. Representative Ritter introduced in the House on Tuesday afternoon a sundry appropriation bill carrying $250,000, to pay salaries of members of the Assembly, the salaries of clerks, porters, doorkeepers, sergeants-at-arms, pages, stenographers, etc., and other expenses. There are 149 members of the Assembly, drawing $1,000 each a year, or $149,000, so the expenses incidental to the session will cost just $101,000.—From the Columbus Despatch.

FREE TO OUR READERS.
Write Murine Eye Remedy Co., Chicago, for 48-page illustrated Eye Book Free. Write all about Your Eye Trouble and they will advise as to the Proper Application of the Murine Eye Remedies in Your Special Case. Your Druggist will tell you that Murine Relieves Sore Eyes, Strengthens Weak Eyes, Doesn't Smart, Soothes Eye Pain, and sells for 50c. Try It in Your Eyes and in Baby's Eyes for Scaly Eyelids and Granulation.

WON'T FOOL HER NEXT YEAR.

(Exchange.)

The Bridegroom—Would you mind if I went into a smoking compartment, dear?

The Bride—What! to smoke?

The Bridegroom—Oh, dear, no. I want to experience the agony of being away from you, so that the joy of my return will be all the more intensified.

Lifebouy Soap is delightfully refreshing for bath or toilet. For washing underclothing it is unequalled. Cleanses and purifies.

Possible Effect?

Guard—I beg your pardon, ma'am, but this is the smoking car.

Austere Matron—I know it, sir, but that other car is exclusively for women, and there are all kinds of women in there.

Minard's Liniment Cures Diphtheria.

AND HE CLOSED.

Smiley—Now, remember, I don't want a very large picture.

Photographer—All right, sir. Then please close your mouth.

Society in Porter's Corners.

Harry Rose, of Honey Run, visited his parents over Sunday.—Saratoga Eagle.

THE RIGHT WAY

In all cases of
DISTEMPER, PINKEYE, INFLUENZA, COLDS, ETC.
of all horses, broodmares, colts, stallions, is to
"SPOHN THEM"
on their tongues or in the feed put Spohn's Liquid Compound. Give the remedy to all of them. It acts on the blood and glands. It routs the disease by expelling the disease germs. It wards off the trouble no matter how they are "exposed." Absolutely free from anything injurious. A child can safely take it. 50c and $1.00; $5.50 and $11.00 the dozen. Sold by druggists and harness dealers.

Distributors:
All Wholesale Druggists
SPOHN MEDICAL CO.,
Chemists and Bacteriologists
GOSHEN, IND., U. S. A.

Everybody Who Eats Bread

Should avoid danger of impurities in delivery from the oven to the home. Insist on your baker wrapping his bread in

EDDY'S BREAD WRAPPERS

We are the original manufacturers of bread wrappers now used by leading bakers of Ottawa, Montreal, Toronto and other cities.

The E. B. EDDY COMPANY, Limited, Hull, Canada

HANDSOME WATCH FREE.

A Gents' or Ladies' Solid Gold Watch costs from $25 to $50. Do not throw your money away. If you desire to secure a Watch which to keep time and last well will be equal to any Solid Gold Watch send us your name and address immediately and agree to sell 10 boxes only of Dr. Maturin's Famous Vegetable Pills at 25c. a box. They are the greatest remedy on earth for the cure of poor and impure blood, indigestion, headaches, constipation, nervous troubles, liver, bladder and kidney diseases, and all female weaknesses; they are the Great Blood Purifier and Invigorator, a Grand Tonic and Life Builder. With the Pills we send 10 articles of jewelry to give away with the pills—this makes them easy to sell. This is the chance of a lifetime. Do not miss it. Send us your order and we will send you the 10 boxes, post paid. When you have sold them send us the money ($2.50) and we will send you

A GENTS or LADIES WATCH

the same day the money is received.

We are giving these beautiful Watches to advertise our Remedies. This is a grand opportunity to secure a valuable Watch without having to spend a cent. And our Watch is a stem wind and stem set and not the cheap back wind article sometimes given as premiums. Write for our pills without delay. Address

THE DR. MATURIN MEDICINE CO. Watch Dept. 20 Toronto, Ont.

INDUSTRIALISM NEEDED AS TEACHER

(By G. Edward Fuller.)

Industrial education promises better living and improved chances of earning a living, through employment in manufacturing industries mostly, for, although the land turns out raw materials from mine, farm and forest, and transportation and commerce relate to both finished and unfinished products, yet complete industrial activity is dependent upon factories in operation, so that it is really the factory which opens or closes the circuit of modern business.

It is true that a few experiments in industrial education are now going on over the country owing to the efforts of sincere workers in the extensive field, stil it has become manifest that the movement cannot fitly proceed in any large way unless industrialism itself joins heartily and helpfully in the complicated task. By "industrialism" is here meant, collectively, the producers, and a producer can be a capitalist, a thinker, a laborer, or all three in one.

Let it be agreed that the right kind of industrial education will help the business of making and selling goods, since it is self-evident that the factory boss will not hire industrial graduates for other than business reasons, then it follows that the schools must furnish the kind of wage earners that there is a demand for, from time to time as wanted, preferably at factory centres.

Clearly, again, all kinds of labor facts, as they exist at varying times, must be fairly reckoned with; hence, a practical thing would be the creation of some form of volunteer contingent, a trained and efficient reserve, as in militarism, from which the regular army of wage earners could be adequately recruited for the benefit of all concerned, including the public at large.

That fellowship certificates benefit associations and pension list inducements should enter into this system is a matter of the commonest kind of common sense.

Factory co-operation in factory centres with all kinds of schools, secular, sectarian, consular, public, private, high or low, or even with boys' clubs and with libraries, in some method of providing students with object lessons for information about raw materials, and what can be done with raw materials, would quickly give industrial education its largest chance, inside and outside of school.

Permanent, set exhibits and cut and dried rules are not wanted, and text books would be of little use at first in this case, but suggestion has the highest possible value, because suggestion stimulates invention and fosters independent thought.

Small, exchangeable travelling exhibits, with simple descriptive matter, are the elements of the system here proposed, such as can be fitted up at light expense by specific industries, as required, to show what each kind of factory needs and to direct teachers and students alike into locally profitable channels, in accord with fashion, demand, expediency.

It is proposed that associations of manufacturers take a hand, at first in showing school boys something about the pure elementary materials that go to make up factory products; next the first stages of converting raw materials into available materials, and so on through all the processes and grades to the finished products.

It is easier to teach a boy the right thing than it is to teach a man the right thing after he has learned the wrong thing, and the idea is that a system of utilizing in schools the flexible practice of factory, avoiding musty, wearisome theorizing, will help the school first, second the factory, and finally create more of the manly kind of wage earners.

To reduce the proportion to the simplest terms, it may be stated in this form:

Let the school ask the factory to supply samples of the raw materials and the finished goods the factory is turning out for sale, so that the school can show the student what the factory wants to produce.

The manufacturer can furnish these at little expense, while the primary student can be interested more effectively in vocational affairs by what he can taste, smell, feel, and see than by what he hears of and reads about only; and once the habit of independent, volitional reference study is formed in the young, that habit must determine the character and usefulness of the grown-up, consciously and unconsciously.

No immediate revolution in national educational methods can reasonably be expected, but travelling exhibits can be devised at once which will answer the purpose of quick action locally.

Frankly, it may as well be admitted that the kind of industrial education which will answer the purpose of quick action locally.

Frankly, it may as well be admitted that the kind of industrial education which will answer the requirements of this conspicuously industrial age cannot be efficiently taught or learned from books, nor by the methods now in general use in our public schools; however, no concession is asked of the teacher in any grade when industrial object lessons are offered for reference study and general information.

Permanent museums and libraries do much for the intellectual life, but the contention herein is that little exhibits of industrial crude and finished products, which could be passed around from school to school, would do more to fit boys for wage-earning, and this is what industrial education proposes to do for boys.

The rising generation need have no apprehension about arriving too late upon the scene, for "the practical interests of human life" are tumbling over each other in the need of solution, and more portentous necessities are coming in swarms as population increases.

No amount of argument can disprove the facts of evolution which show the dependence of a sound mind upon a sound body, and we have accumulated statistics enough during fifty years past to prove that healthful, continuous occupation is a means of salvation for young and old, poor or rich.

"The world is always tormented with difficulties waiting to be solved," and a list of small improvements and inventions, to say nothing of the greater ones, needed in American factories would serve to humble the jingo patriot some.

CURES CATARRH

Stomach dosing was found ineffective, and the principle of inhalation was finally perfected. Even the Romans and Ancient Greeks used it, but not in the scientific manner that the physician prescribes to-day. The most wonderful results have been secured with a new treatment known as "Catarrhozone," which sends germ-destroying vapors directly into the air passages of the nose, throat, bronchial tubes and lungs.

Rich, Pure Essences are Breathed Right to the Spots That Are Sick. Cure Follows.

Catarrhozone proves especially good in those chronic cases where mucous drops down the throat, sickens the stomach, and pollutes the breath. When the nostrils are stuffed, only a few breaths through the inhaler are needed to clear the passages, and where there is coughing and sore bronchial tubes, the soothing, healing properties of Catarrhozone act almost as magic.

Once you stop taking medicine into the stomach and get the healing oils and pure balsams of Catarrhozone at work you can be sure of quick and lasting cure for nose colds, catarrh, weak lungs, bronchitis and speaker's sore throat.

CATARRHOZONE

Beware of imitations. Three sizes, 25c, 50c and $1, the latter being guaranteed. Sold by all dealers in medicine, or by mail from the Catarrhozone Co., Kingston, Ont.

UNIQUE BANKING SYSTEM.

The Giro System of Hamburg Does Away With Use of Checks.

Very little is known in this country of the Giro system of banking in Germany. This system has been in use in the state of Hamburg since the establishment of the Hamburger Bank in 1619.

An account is opened in the usual manner, and when payments are to be made the payer, instead of preparing a cheque, merely instructs his banker to debit his account with the sum involved and to credit Richard Roe's account with a like amount.

If, however, payer and payee have their accounts in different banks, the payer then requests his banker to transfer the amount in question to the bank of the payee, with instructions to credit Richard Roe's account with the amount of the indebtedness.

Convenient blank forms are provided for making these notifications. When the banker receives an instruction of this character, says the Bookkeeper, he in turn notifies Richard Roe of the payment to his credit and the name of the payer.

In Hamburg the Reichsbank and five important banks use the Giro system. Representatives of these banks meet several times daily at the Reichsbank, where transactions between their several customers are cleared. In Hamburg very little material money is used in effecting transactions, the habit being to settle all obligations, even of the most insignificant character, by Uberweisungszettel. When payments are to be made from one city to another this is done usually through the Reichsbank, which has; 500 branches, more or less, throughout the empire. All transactions are undertaken without cost to either payer or payee, and, on the contrary, deposits subject to this modified form of chequeing usually draw 1 per cent. interest per annum.

The advantages of the Giro system fall partly under the head of security and partly of convenience. Danger from forgery is eliminated, as the notification sent to a banker by a payer could not by any possibility be utilized advantageously by criminally disposed persons. The only inconvenience observable arises from the fact that receipts for payments are not acknowledged on bills as rendered, unless such receipts are specially sought by messenger after the bank exchange has been made.

It is customary in small local transactions for a payer to note at the foot of bills the date of payment through his banker, and in case of possible dispute the bank is always prepared to clear up misunderstandings. Concerns doing a large volume of business and obliged to make numerous payments daily are spared the annoyance of preparing hundreds of individual cheques, as they have merely to write out a list of names and amounts on a long sheet, which they send to their banker.

Thinklets.

Give the devil his due but don't overdue it.

Man is made of dust, and is always out for more.

We are never too old to acquire the latest wrinkle.

A man can always flatter his wife by being jealous.

A friend is merely a person we can tell our troubles to.

The faster a man runs in debt the more he gets behind.

Don't trust to luck unless you have a return ticket home.

Health may be wealth, but that isn't what makes the doctors rich.

When a girl fishes for compliments she always carries a landing net.

Just because marriage is a tie it shouldn't necessarily be a noose.

Some people will take offence even when it doesn't belong to them.

A man's foresight is frequently wasted on things that never happen.

The people who are contented are merely those who don't know any better.

The fellows who are looking for trouble are generally those who get married.

CITY LABORERS.

A Few Cases of Overwork Observed by a Chicago Commission.

(From the Chicago News.)

A typical day's work was reported by the investigators for a gang under Timothy J. Fenton, foreman of the district southwest of State and Thirty-ninth streets. It was under active charge of Patrick Fenton and its record on Nov. 9 was as follows:

8.30 a. m.—Two men arrive.

9.00 a. m.—Third man arrives.

9.05 a. m.—Driver comes with wagon and another laborer.

9.30 a. m.—First two men go to a saloon.

10.00 a. m.—Third man goes into another saloon.

10.10 a. m.—First two change saloons.

10.15 a. m.—Third man changes saloon.

10.40 a. m.—All emerge from saloons and start work for the morning.

11.30 a. m.—Quit for luncheon in a saloon.

1.20 p. m.—Return from luncheon.

1.50 p. m.—Start work again.

2.00 p. m.—Team returns.

3.20 p. m.—Load tools on wagon and start for home.

On the same day another investigator watched a gang of five men. One of them quit work for the day at 9.05 a. m. The remainder knocked off for dinner at 11.10 a. m. and returned to work at 1.35 p. m. At 3.35 p. m. they hid their tools in a vacant building and dispersed for home at 3.45.

The next day an investigator was with another gang in a different part of the city. He reached it about the time the tool wagon arrived, though apparently from the condition of one of the members the gang had been in the neighborhood for some time. Its time card was:

9.50 a. m.—Tool wagon arrives. One laborer too intoxicated to help unload and driver helps other laborers.

10.00 a. m.—Intoxicated laborer put on wagon and driver and other laborer go to a saloon.

10.15 a. m.—Driver drives rig to a saloon and takes laborer inside.

10.20 a. m.—Driver leaves wagon.

11.15 a. m.—Two laborers emerge from saloon.

11.20 a. m.—All stop work for dinner in saloon.

2.35 p. m.—Return from saloon arm in arm. One falls asleep on sidewalk.

3.05 p. m.—Start "stalling" at work.

3.45 p. m.—Man on sidewalk wakes up.

3.50 p. m.—All put their tools in rear of house and start home.

According to the observations made by the investigators 11.20 a. m. was the usual time for luncheon, 1.35 for starting work in the afternoon and 3.20 for finishing the day. One gang was noticed which carried a bucket back and forth with such diligence between the street and a saloon that it quit work at 1.50 p. m.

ZAM-BUK CURES PILES

EVIDENCE FROM ALL SOURCES

There are so many so-called "remedies" for piles that sufferers are often at a loss what to try. Piles are caused by distension of the hemorrhoid veins, and the tissue becomes highly inflamed, dry and sore. Zam-Buk cools and soothes the inflamed tissue and the healing essences in Zam-Buk penetrate the diseased parts, giving ease quickly and eventually curing the most obstinate case of piles.

Mr. George Harris, of Virden, Man., says: "I suffered accutely from piles, but I am glad to say Zam-Buk gave me ease and brought about ultimate cure."

Mrs. S. Cooke, 468 Pacific avenue, Winnipeg, says: "A month ago I was cured by Zam-Buk of a bad attack of bleeding piles, to which I had been subject for a long time."

Mr William Kenty, of Upper Nine Mile River, Hants Co, N S, says: "I suffered terribly from piles The pain from these was at times almost unbearable I tried various ointments, but everything failed to do me the slightest good. I was tired of trying various remedies, when I heard of Zam-Buk, but thought, as a last resource, I would give this balm a trial. I procured a supply and commenced with the treatment. In a very short time Zam-Buk effected what all the other ointments and medicines had failed to do—a complete cure."

Wherever there is inflammation or ulceration, there Zam-Buk should be applied. It heals ulcers, abscesses, festering sores, cold cracks, scalp sores, cuts, burns, scalds, bruises and all irritated, inflamed or diseased conditions of the skin and subjacent tissue. All druggists and stores, 50 cents a box, or post free from Zam-Buk Co., Toronto, for price. Refuse harmful substitutes.

He Loved Money.

"Clyde Fitch could have been a great playwright," said a noted actress sadly. "But he loved money more than art. As he once pointed out quaintly, he treated art as Hogan treated his dead wife.

"Hogan, he said, had a beer saloon. A boy with a banjo entered the place one night and began to play and sing. Hogan went up to him and murmured:

"'Make it a bit quiet, sonny. I've just lost my wife, and she's lying upstairs.'

"So the boy made his music every solemn and subdued, and the crowd that had gathered, seeming to find the proceedings rather slow, stopped ordering and began to file out.

"Hogan hurried around from the back of the bar and over to the bar again.

"'Sing up, sonny,' he said. 'Put as much ginger in it as you've a mind to. After all, she can't hear.'"

An Automobile Centre.

Indianapolis has developed into a great automobile manufacturing centre. Contracts already made show that the eleven automobile manufacturing companies of that city will make 20,000 machines for the season of 1910. At the average price of $1,750 a car, the output will have a total value of $35,000,000. It will take 8,000 freight cars to carry the machines to their destination, or 320 trains of 25 cars each. The factories of the city must make 67 cars a day during the 300 working days of the year.

GIVEN UP BY HIS PHYSICIAN

"FRUIT-A-TIVES", THE FAMOUS FRUIT MEDICINE, SAVED HIS LIFE.

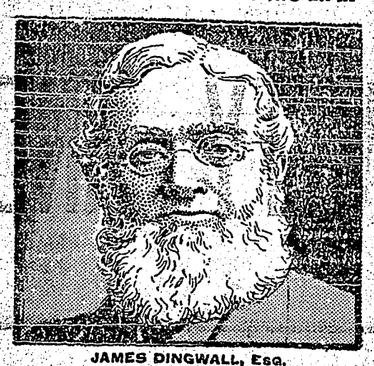

JAMES DINGWALL, Esq.

Williamstown, Ont., July 27th, 1908.

"I suffered all my life from Chronic Constipation and no doctor, or remedy, I ever tried helped me. "Fruit-a-tives" promptly cured me. Also, last spring I had a bad attack of BLADDER and KIDNEY TROUBLE and the doctor gave me up but "Fruit-a-tives" saved my life. I am now over eighty years of age and I strongly recommend "Fruit-a-tives" for Constipation and Kidney Trouble".

(Signed) JAMES DINGWALL.

50c a box, 6 for $2.50—or trial box, 25c—at dealers or from Fruit-a-tives Limited, Ottawa.

Among the Jews

A unique conference was held in Berlin, from Dec. 19 to 21. It was a gathering of those interested in the development of the Hebrew language and culture, and was attended by 150 delegates. A general organization for Hebrew language and culture was then formed, to which anyone who understand Hebrew may belong by paying two marks as annual dues. The central committee will be in Berlin. It was decided to hold a congress (Kenesivah) at the end of next summer, either in Palestine or, if that would be impracticable, in Germany.

George M. Trevelyan, the distinguished English scholar and historian, reports that after investigating carefully some thirty thousand cases of Russians sent into exile during the past year, he finds that less than three thousand of the persons accused were permitted a trial in court, to determine the question of their guilt. The Jews are still the worst sufferers, although they are not the only ones.

Discussing the Dead Sea district of Palestine in Harper's Magazine, Ellsworth Huntington, of the Department of Geography at Yale University, says: "On the whole, the result of a strictly geographical inquiry tends to show that the biblical account is correct, almost exactly as it stands. The fact that students of the highest ability have been in such doubt as to the situation of Sodom and Gomorrah shows how imperfectly the Ghor and the shores of the Dead Sea have been explored."

The Belgian Foreign Minister in a recent speech, strongly condemned the action of Russia in refusing to accept the passports issued to Jews by his Goverment. He asserted that the conduct of Russia in this matter has been one of the factors that has impaired her financial credit and her standing in other countries.

A monument has been erected over the grave of the late R. W. Jacob, P. Solomon, the editor of the Hebrew Standard from 1882 to 1909, by True Craftsman's Lodge, No. 651, F. and A. M., and dedicated with impressive Masonic ceremonies in Bayside cemetery by R. W. and Rev. H. Pereira Mendes, Past Grand Chaplain of the Grand Lodge of New York.

The Jerusalem representatives in the Turkish Parliament express themselves favorably as regards the settlement of small Jewish colonies in Palestine. They think, however, that Jewish immigration on a large scale ought not to be encouraged, lest it prove harmful to native population.

Objection has been taken in Russia to Jews becoming converted to Christianity simply for the purpose of being enabled to enter schools and professions.

Jewish women doctors who have obtained their degree outside Russia are not to be permitted to live outside the Pale. Nor will they be permitted, as heretofore, to take examinations in St. Petersburg. Only in exceptional cases will this permission now be given.

Rev. B. de Casseres died at Curacao recently in his eighty-eighth year. He founded there the Montefiore Benevolent Society, of which he was president till his death; the Ozer Dalim Society and the local branch of the Alliance Israelite Universelle. Heer de Casseres was Knight of the Order of Orange-Nassau.

Important questions have been submitted to the Douma. The Ministry of the Interior and new National-Moredate bloc are trying their utmost to give the Douma an opportunity of discussing problems connected with the Jews. The Ministers of War and Commerce are favorably inclined toward the Jews, and it was on the recommendation of Gen. Sukhumlloff that six Jews were admitted into the Military Medical Academy, an institution the Douma committee decided to close to Jews.

By the will of Mrs. Mary Levy, who died on Nov. 16 in Denver, most of her fortune of $600,000 is left to charitable institutions. The will provides for the establishment of the Isaac Levy memorial and gives $100 each to the National Jewish Orphanage of Cleveland, the National Jewish Hospital for Consumptives in Denver, and Temple Emanuel.

Within a territory ten miles square to the west of Vineland, N. J., there is a farming population of 1,200, most of them Russian Jews. This region includes the villages of Alliance, Rosenhayn, Brotmansville, Norma and Carmel, and is the principal Jewish agricultural community in America.

Julius Rosenwald, of Chicago, by doubling a gift of $10,000 made by Edward Morris and then procuring four additional subscriptions of $8,000 each, has secured for the Associated Jewish Charities the sum of $50,000, the largest gift in its history. Last year Mr. Rosenwald, who is the president of the charities, donated $16,000, being twice the amount of the next largest gift, that of M. Born. Mr. Rosenwald, when he assumed the presidency, voluntarily promised to double the largest gift made each year.

A recently published tract dealing with the part played by the Jews in the history of America, makes him a conspicuous figure in the opening scene of the drama when the curtain is first lifted on the court of Ferdinand and Isabella. One Luis de Santangel, a Jew, it is said, induced the King and Queen to support the appeal of Columbus, himself advancing 7,000 ducats toward the venture. This disposal of the story of the pawned jewels has led to the epigram, Not jewels, but Jews, were the real financial basis for the first expedition of Columbus."

The succession to the grand rabbinate of Jerusalem, vacated three years ago by the death of Rabbi Eliyashar, is still pending. The office of acting rabbi is held by Rabbi Betito, representative of the Moroccan community. Rabbi Betito has gained the sympathies of many. Chief Rabbi Nahoum, or his deputy, is expected to come to Jerusalem and proceed with the election of rabbi. The late Rabbi Salant is not likely to have a successor, owing to the numerous committees ruling the respective communities, and the difficulty to conciliate the interests of such a heterogeneous mass of Jews.

Curious enough, a ray of light appears now in the land of perpetual darkness, Russia. Just as the Jews of that country gave up all hope from the reactionary Douma, a persistent report is current that a bill is to be introduced into the Russian Lower House, to do away with the bitterest of all Jewish restrictions, viz., the Pale of Settlement. The news is so strange that many refuse to credit it.

IT'S THE TALK OF THE COUNTRY SIDE

How Dodd's Kidney Pills Cured Mrs. Samuel Thompson's Dropsy

Hers Was a Terrible Case and the Doctors Were Powerless to Check It, But the Great Kidney Remedy Cured It.

Holt, Ont. (Special.)—All the country side about here is talking of the wonderful cure of Mrs. Samuel Thompson, of this place. She was taken sick with jaundice, and though the doctor was called in she grew steadily worse. Her stomach was so bad she could not keep anything on it. Dropsy set in and she bloated to a terrible size. The doctor came three times to tap her, but her husband would not allow him to do it, saying that if she could not get better they might let her die in peace. Finally she dropped the doctors and tried other medicines, but they did her no good. Her leg burst and the water streamed from it. Then someone told her about Dodd's Kidney Pills and so she asked her husband to get her a box.

After taking them a while she took a bad turn. Something would come up in her throat and she would vomit. The water would just fly from her mouth. But from that time she commenced to get better, and to-day she is a well woman. Dodd's Kidney Pills cured her.

Dodd's Kidney Pills cure Dropsy by putting the Kidneys in condition to take the surplus water out of the blood. They always cure it.

BECOMING LOOSE DRAPED PANEL DRESS.

The loose, semi-draped panel has lost none of its prestige, and whether it is trimmed or left plain it gives most becoming lines to the figure.

Collector's Wonderful Purchases.

Many remarkable stories might be told of Isaac Falcke, whose death has removed one of the greatest of art collectors. He was a born connoisseur, and in the course of his career made some wonderful finds and no fewer than three separate collections. At one time Mr. Falcke and his brother had more difficulty in securing packing cases for their Continental finds than in obtaining objects of art. A writer in the Times mentions that the finest enamel gold boxes of the Louis XV. and XVI. epochs were bought by them by the dozen for their weight in gold, from which was deducted the weight of the enamel on them.—From the London Globe.

THE WORRIED MANAGER.

(Exchange.)

"What's the trouble?" asked the impresario's friend.

"I can't keep my people down to their own lines of work. The prima donas will kick and the ballet won't."

BRONCHITIS

If Neglected, it soon reaches the Lungs and may Prove Fatal.

Mr. G. L. Garrow of 116 Millicent St., Toronto, writes under date of September 13, 1908, "One year ago this spring I contracted a severe cold in the chest, which developed into Bronchitis. I took three kinds of medicine and found no improvement. A friend of mine advised me to try PSYCHINE, and in three days I felt like a new man again. I desire to let others know what a valuable cure you have in PSYCHINE for it cured me where all other medicines had failed. I am more than thankful to be well again, and for the sake of others who may be ill, you may publish this testimonial."

Stop that cold or the results will be serious. You can do this by toning up the system with PSYCHINE.

For Sale by all Druggists, 50c. & $1 per bottle.

Dr. T. A. SLOCUM LIMITED, TORONTO

PSYCHINE

PRONOUNCED SI-KEEN

EATING CHIEF END

Charles Henrotin Advocates Good Dinners Before Girls' Club.

"Don't turn down an invitation to a good dinner," Charles Henrotin advised the girls of the Noonday Rest Association at Chicago, where it is said that an excellent meal can be secured for 13 cents.

"Unless you have a cheerful stomach you cannot have a cheerful heart," he said. "Every important issue in the world's development, every good move, is discussed and arranged at a banquet board. Good dinners are given for the purpose of discussing important issues.

"The shadow of those who die from over-eating show more plainly than the lean shadows of those who starve, because they are larger, and therefore the impression gets abroad that those who eat too much are more numerous than those who eat too scantily. But I say that more people die or drag out weary lives from under than from over-eating."

These remarks, which took place at a meeting where several prominent men and women had met to talk about labor problems, were in answer to a speech by Dr. Helen R. Kellogg on the subject of "Eat, Drink and Be Merry Advisedly, and Live as Long as you Like."

"Dainty women," she said, vie with each other to give the costliest and most unusual dinners, after which the guests go home stuffed to repletion. This is not the sort of stocking of the furnace that makes you live as long as you want to. Vulgarity of manner, ignorance, everything is forgotten and society opens wide its arms to the giver of a bizarre dinner. Awhile ago the press chronicled the exploits of a minister in Washington who in cultured Washington had an everlasting claim on our homage and admiration by giving in six months eighty dinner parties and two banquets. We eat to eat and drink to drink until we have to be helped to our feet, and could not be bent without breaking.

"Some one has said that when we become thoroughly civilized we shall retire to our closets or behind our own screens not then as now to make eating the chief end of man, but to take nourishment sufficient to sustain life. If the poor man objects to this press-the-button sort of eating he will know he is being chastened for his own good, and that in order to live long he must be temperate in his eating and drinking."

The other speakers of the evening were Dr. Rachel Yarros, Mrs. Henrotin, Mrs. John Sherwood, Mrs. Frances D. Everett, and Edgar Y. Davies.

Mrs. Henrotin advocated an industrial training school for girls, on the grounds that their misfortune in the field of labor are due largely to the fact that they have no means of getting preliminary training.

"I sometimes wish," Mrs. Yarros said, "that we had not spent so much time and trouble on this ten hour law, when we ought to have been at work on one for eight hour restrictions."

"We cannot be good," Mrs. Sherwood said, "while we live under this pall of smoke and dirt."

Worth Knowing.

That useful friend of the housekeeper, the chamois, has an amazing habit of stiffening after a bath unless it is given with great care. Wash a chamois in soft water to which have been added a little borax and enough soap to form a lather. Shake up and down in the water and rub very gently. Rinse in cold water, shake in the air to get out as much of it as possible, pull it out well and lay it flat until partly dry. Now pull it through the hands several times and again spread out flat for further drying. Repeat this process several times and there will be little danger of a chamois ruined by drying hard and stiff.

The finger marks so frequently left on painted doors by children or careless maids may be removed by rubbing with a perfectly clean cloth dipped in a little paraffin. The place should be afterward carefully rinsed in cold water and given a final polish with a clean, soft cloth. There is no real remedy for finger marks on light wall paper, but sometimes simply rubbing with a clean cloth will help.

To clean copper, mix together two tablespoonfuls of flour, the same quantity of salt, and three tablespoonfuls of sand into a thin paste with vinegar. Clean the copper with this mixture, then rinse it thoroughly in hot water and polish it with a soft cloth or leather. Articles cleaned thus will last bright for some time.

Nothing is more troublesome than trying to keep a cloth on the floor while cleaning the dust off the top. Use the sleeves and legs of old underwear. Put the feet on the large part of the hand and over the foot to keep it in place. The more you pull a tighter the cloth wi

CRESTON REALTY AND TIMBER COMPANY

We Want to Purchase

Fir and Tamarac Piling, Cedar Poles and Piling

Cedar Round and Split Posts

Contracts Given

Apply to - - - - - **C. P. RIEL**

With a Local Flavor

Mrs. J. W. Dow returned the fore part of this week from Sirdar, where she was paying a short visit to friends.

The C. O. Rodgers' sawmill, it is stated will soon be running a nocturnal shift as well as in the daytime

W. Burton, proprietor of the Burton Hotel, accompanied by his wife and family, arrived from Cranbrook Wednesday.

Don't overlook the regular monthly meeting of the Board of Trade in the Board of Trade rooms on Canyon Street next Wednesday evening.

A club to shoot at clay pigeons was started here last week, with a membership already of fifteen. When the members shall all become expert shots, the wild ducks and geese will have no chance

Don't forget the April Fool Party in the Mercantile Hall tomorrow night (Saturday evening), April 2. Some novel amusements will be presented on this occasion.

Stipendiary Magistrate Johnson has appointed Constable E. Jenson Clerk of the Small Debts Court. Mr. Jenson is also ex-officio constable and bailiff of this court.

The bridge on the public road near the west mile board needs repairing badly. It is stated that the approach to this bridge is washed away and traffic is impassable, the water being backed up by the railway bed.

The Fleury Plow is proved beyond all doubt to be the only plow that will give the best results and stand the heavy strain of work in this district. It is practically unbreakable and is the only reliable plow. Joe Carver carries these in stock at the Harness Store.

BORN—At Creston, on Sunday, March 27th, to the wife of Jas. Hutchinson, a son.

BORN—At Creston, on Thursday, March 31st, to the wife of Dr. C. B. Henderson, a son.

Don't forget the April Fool party on on the evening of the 2nd inst (tomorrow night) in the Mercantile Hall. It is given under the auspices of the Ladies Auxiliary of the Presbyterian Church.

PROFESSIONAL

JAS. H. SCHOFIELD
Fire, Life and Accident Insurance

REAL ESTATE, Etc.

TRAIL - - - B.C.

CHAS. MOORE, C.E.

B.C. LAND SURVEYOR AND ARCHITECT

Plans and Specifications

CRESTON - - - B.C.

J. D. ANDERSON

BRITISH COLUMBIA LAND SURVEYOR

TRAIL - - - B.C.

OKELL, YOUNG & CO.

Real Estate and Insurance.

CRESTON - - B.C.

FOR SALE—A snap, 22½ acres, with house, barn, chicken house, etc., strawberry and raspberry bushes, within two miles of Creston, very near Erickson. For further particulars apply at the Review office.

Services Next Sunday.

Presbyterian Church

Services will be held in the Presbyterian Church on Sunday next. Morning service, 11 a.m.; Evening service, 7.30 p.m. Sunday school at 2.30 p.m.

T. G. McLEOD, Pastor.

Methodist Church

Services on Sunday next: Morning at 11 a.m.; Sunday School, at 2,30 p.m.; Evening Service, 7.30 p.m.
Adult Bible Class, 3.30 to 4 30 p.m.

F J RUTHERFORD, pastor

Church of England

Divine Service in the NEW SCHOOL-HOUSE:—Services, Sunday, April 3rd (1st Sunday after Easter):
Matins and Sermon, at 11 a.m.
Evensong and Sermon, 7.30 p.m.; Sunday School at Vicar's house, at 9 a.m.

PHILIP O HAYMAN, Vicar.

As we are going to press we are informed that Road Superintendent G. M. Benney has been down to inspect the condition of the bridge at the West mile board, so the public can rest assured the will be repaired as soon as possible.

LOST OR STOLEN—A Fox Terrier Pup, about six months old; both ears and one eye black; has on leather collar. Finder please return to Mrs Mallandaine Anyone detaining same after this notice will be prosecuted.

LOST—A small brown crocodile purse containing 50c. in money and a key. Finder please return same to the Review office.

TO POULTRY KEEPERS

Get the best laying strain into your flock—it pays. I have a few pure bred Rose Comb Black Minorca Cockrels for sale from $2 up, from the famous York Bros'. strain, Minorca specialists, Nanaimo.—R. O'B. FitzGerald, phone 61.

STRAWBERRY PLANTS

I have propagated for sale, under favorable conditions, for the first time, R M. Kellogg Co.'s 1909 strain of thorough bred pedigree strawberry plants. Senator Dunlops, $10.00 per thousand, f.o.b., Wynndel, B.C.

Can also supply from 25 to 100 plants to each customer at 2c. per plant, post or express prepaid, of the following varieties:

Clyde, Warefield, Parson Beauty, Beidler, Bederwood, Clark Seedling, Pride of Michigan, Thompson No. 2, Lady Thompson, Steven's Late Champion, Cardinal, Virginia, and Longfellow.

I advise experimenting with a few of these plants in your garden.

O. J. WIGEN, Creston, B.C.

FOR SALE.—Thoroughbred Brown Leghorn Hens and Cockerels.—R. M. Reid.

FOR SALE—Block 8, 9.88 acres. Cost at auction sale $100 per acre. This land is 10 minutes walk south of depot, Creston. Block 75, 9.7 acres, cost at auction sale $81 per acre; 5 miles from Creston. Will take any reasonable offer. Terms: Carry on Government contract, which has 8 years to run at 6 per cent. Apply to Wm. A. Powne, Fruitvale, B.C.

FOR SALE—New Magoon and Given's Late Strawberry Plants. Apply to Boswell Ranch, Boswell B.C.

FOR SALE—Two developed fruit ranches at Creston, 10 acres and 18 acres respectively, with modern house and outhouses; also about 100 acres of bench land on Sub-Lot 4, Lot 8645, at Wynndel.—Apply to Moore and Darbyshire, Owners, Creston, B C.

FOR SALE—A good bay horse, about 1500 lbs.—Apply by letter to W. H. Reed, Creston, B.C.

FOR SALE—The famous Senator Dunlop Strawberry Plants; prices right Apply to Andrew Miller, Creston, B.C.

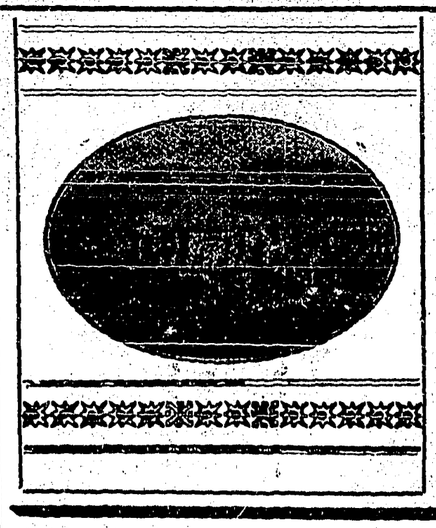

THE BURTON HOTEL

WM. TAYLOR, Manager

CRESTON -:- B.C.

How Gold Dredges Get the Gold

The steep hills and rugged mountains of the Klondike region give rise to numberless small streams, which become from time to time with the melting of the snows—the cloudbursts and heavy rains to which the country is subject—raging torrents.

The grinding of the glaciers and the erosion of these turbulent streams bring down rocks, sand and gravel from the mountain depths and fastnesses where man has never yet penetrated.

In a region where ledges of Gold-bearing Quartz are a prominent feature in the formation, it is natural that these forces of Nature should tear away quantities of exceedingly rich material.

This process has been going on for ages. The hidden stores of Gold away in the hills are inexhaustible.

The rush of the torrents is so impetuous that even boulders of considerable size are borne in their course, and only when Nature has spent herself do they find a resting place.

The broad creeks—the wider reaches of the river—quiet the stream, and the Gold, in the form of nuggets, grains and flakes, rapidly settles. Gold is very heavy—heavier than the rock itself, and once it finds a resting place, silts down through the light surface mud and sand until, by force of Gravity, it reaches bed rock.

Where the courses of streams have been changed, the richest Placer Mines are found in their old beds. But in the larger, constant streams, these rich deposits are beyond the reach of merely human agencies.

It remains for the Gold Dredge—following the heavy nuggets and particles of Gold down through the overlying strata in the bars and benches of the river, to recover these stores of Gold from the treasure-house of Nature.

The long arms of the Dredge, with their endless chains of bucket scoops, search down, down—through sixty feet of water, sand and gravel, if need be—until the Gold sediment, and finally bed rock itself, often overlaid with an actual coverlet of pure Gold—the hoarded accumulation of centuries—is reached.

The Gold Dredge brings up this material in wholesale quantities—treats it with scientific accuracy to save the finest particles of value—separates the dross—and for the first time lays bare to the hand of man this Virgin Gold.

While personally present on our property at Stewart River, Yukon Territory, Klondike, September 1st, I saw with my own eyes a clean-up from our first and smaller dredge, netting $517.50, and this was preceded only a few days by another clean-up from the same dredge amounting to $1203.60 in Gold. I saw this Gold, gathered from the gold-saving tables of our Dredge, moulded into bullion—a solid bar of Gold.

With such results in sight we are bending every effort to get twenty of these mammoth Dredges at work on our property. This summer, our second dredge went on—larger and stronger than the first—and is already at work.

We control by direct lease from the Canadian Government, One Hundred and Five (105) miles of Dredgable Gravel on the Stewart River, eighty miles from Dawson City, in the Klondike. We have tested the gravel thoroughly with Drills, and the results are highly satisfactory. As a matter of fact, the site of our holdings was recognized, even before the Gold Rush in 1898, to be rich in Gold—it is a matter of public record that the Gold is there—but so located as to be difficult to obtain by any hand method. And Fifty dredges could not exhaust this area in a Hundred years.

With a proposition so rich, the payment of dividends and the continued work of development can easily go hand in hand.

To hurry this work of development now, we are marketing Treasury Stock in our Company. Three thousand stockholders, many of them well-known in the Canadian country, are already on our books. This necessity for Capital—a Dredge costs upwards of $100,000—furnishes your opportunity to participate in a wonderfully rich venture.

Our Company is formed of the pick of broad-minded business men—Governor Ogilvie, of the Yukon Territory—known and respected by the whole Canadian country, at its head. It is economically managed, with no salaried officials, no Bonds, and no Preferred Stock

But the whole story is told in our illustrated Prospectus. The Coupon will bring it to you. The supply is limited. Fill out and mail the Coupon to-day.

Gold Dredges are making millions.

Yukon Basin Gold Dredging Co., Ltd.

G. W. Clawson, Treas.

649 Somerset Building

Winnipeg,

Canada

Please send me, postage prepaid, your large illustrated Prospectus, also free Booklet on Gold Dredging, with full particulars by return mail. It is understood that I incur no obligation whatever in making this request.

Name .....

Address .....