Legislative Building
Parliament Buildings
VICTORIA, B.C.
V8V 1X5 94.09
Attention:Rod Cardin

COAST NEWS

50 cents per copy on newsstands | ESTABLISHED 1945 | May 9, 1994 Volume 48 Issue 19

THE WEEK WITHIN

They're passing by a place near you 3

Dogged reporter issues warning for Roberts Creek 4

This is where the squares are coming together 6

Pigs crowned provincial champs in Kamloops 18

This pooch, found in Pender Harbour, and many other animals in need of good homes are waiting at the SPCA. Call 886-CARE

Sunshine Coast resident awarded Order of BC

Granthams Landing resident Ric Careless has been chosen to receive the Order of British Columbia.

Premier Mike Harcourt announced May 6 that Careless was one of 12 BC residents to be honored with the medal.

Careless was selected because of his tireless work as executive director of Tatshenshini Wild and his past association with the Sierra Club and for his work as a river conservationist.

Careless, the award announcement states, "is one of British Columbia's leading environmental activists and a key player behind the decision to preserve the Tatshenshini."

Harcourt said Careless and the other 11 recipients "have made a tremendous contribution to science, business, the environment, music, literature and the community.

"Through their work, we have learned a lot about British Columbia and ourselves."

Making his award selection even sweeter is the fact that over 200 nominations were received for the Order of BC, currently held by about 80 British Columbians.

The recipients are selected by an advisory committee separate from the government and headed by the Chief Justice of BC. The awards will be presented in a ceremony at Victoria's Government House, June 16.

Careless was unavailable for comment on his award at press time.

Ric Careless, recipient of the Order of British Columbia. file photo

Summertime blues?

Summertime and the livin' is easy. Tim Barrett blows his saxophone in lower Gibsons' warm air to busk in some spare change. Joel Johnstone photo

SPCA interested in new deal ... and more money

by Don Anderson

If the District of Sechelt and Sunshine Coast Regional District (SCRD) want to continue to have their stray dogs impounded, it's going to cost them.

That was the message from Clint Davy, shelter manager for the Society for the Prevention of Cruelty to Animals (SPCA) during his presentation to District of Sechelt councillors last Wednesday (May 4).

"We feel we have to come to another arrangement with Gibsons and the regional district," Davy said. "Quite frankly, we are losing money because (impounds) are having a negative impact on our shelter."

Between June 6 of last year and the end of April, 1994, the SPCA impounded 255 dogs at the Henry Road shelter. Of that number, 159 were picked up within regional district boundaries and another 29 were nabbed in Sechelt.

That represents roughly 77 per cent of the total number of dogs contained. The remainder (58) were picked up in Gibsons over the course of 11 months.

"This is really putting a major strain on our resources," Davy said.

On June 6, the SPCA assumed control of the shelter through a written contract with the Town of Gibsons. Under that contract, the SPCA would lease the land from the town for $1 a year.

Gibsons has since agreed to allow the SPCA to retain the $8 a day boarding fee charged to owners of impounded dogs and is considering allocating 10 per cent of the SPCA's dog-licence sales to the shelter.

Gibsons has also provided $600 as a grant-in-aid to the shelter and $1,500 to upgrade it. Last year, the Sechelt Indian Band donated $850 for upgrade work, while Sechelt provided $150.

The regional district did not donate to the effort.

Under a verbal arrangement, worked out with Sechelt and the regional district when the society took over the shelter, stray dogs are held for three days and, if unclaimed, become what are known as "SPCA dogs." Boarding fees collected from owners of impounded dogs are then returned to the District of Sechelt and the regional district.

Davy estimates it costs the society at least $20 a day to look after an animal, after food, transportation, administrative and other extraneous costs are accounted for.

In an interview last Thursday, Davy said the SPCA may refuse to accept any more animals from the regional district and Sechelt. He is particularly angry at the regional district, which he feels has been "pretty well getting a free ride.

He is also disappointed with Sechelt's decision to amend its animal-control bylaw and vicious-dog bylaw without informing the SPCA. Davy believes that the vicious-dog bylaw amendment would place too much power in the hands of one person to decide exactly what is a vicious dog.

The District of Sechelt has decided to postpone passing the amended bylaws pending further review.

Mayor Earl Basse expressed concern about whether the district would have to pay more if it entered into new agreement with the SPCA. He also indicated that there would be no sense in passing the bylaw if it would inevitably have to be changed again.

Clint Davy

Forest industry spends big money on war of words

by Darah Hansen

Just how much does it cost to run an advertising war these days?

If the standards set by MacMillan Bloedel, the BC Forest Alliance and Greenpeace Canada are anything to go by — more than $1 million a year.

And that's just for a few advertisements in the national news media.

MacMillan Bloedel and the Alliance say they have had to spend money on advertising to counter a publicity campaign started by Greenpeace.

MacMillan Bloedel is the biggest spender in the recent environmental war of words.

Company spokesman Dennis Fitzgerald said the company spent about $1 million last year on public relations, with advertising being "far and away" the largest expenditure.

With full-page ads running in national daily newspapers, Fitzgerald said the company is trying to communicate the "facts" — particularly in regard to what industry calls the Clayoquot compromise.

MacBlo is the largest licensee in the controversial old growth Clayoquot forest located on Vancouver Island.

Two recent ads — which ran in the *Globe and Mail*, the *Vancouver Sun*, the *Vancouver Province*, the *Financial Post* and the *Victoria Times-Colonist* — target Greenpeace, saying the organization should "get its facts straight," adding that MacBlo has "accepted responsibility for change."

The ads come after MacBlo lost two contracts in England — totalling about $8 million — as a result of an international "clearcut-free" campaign launched by Greenpeace.

"What alternatives does the company have?" Fitzgerald asked.

Anne McMullin, media relations manager of the 7,000-member BC Forest Alliance, said $200,000 of her organization's annual budget of $2 million is allocated to newsprint or television ads.

The alliance — with 75 per cent of its budget supplied by the BC forest industry, and whose stated purpose is to provide for the economic and environmental health of both BC forests and industries — perceives Greenpeace's "clearcut-free" campaign as a "major threat" to the international forestry market, especially overseas, McMullin said.

The alliance's $200,000 is being used to combat the dissemination of "misinformation" on the part of Greenpeace, McMullin said. The alliance ads provide the "correct and right information."

Meanwhile, Greenpeace Canada, a non-profit organization with 327,000 members, has already blown its 1994 advertising budget of $60,000.

Greenpeace media director Tamara Stark this is the first year the organization has budgeted for advertising, a result of the recent "anti-Greenpeace" ads launched by the BC forest industry.

Stark said Greenpeace does not intend to spend much more on the public campaign trail; it's "too expensive."

She said Greenpeace gets its message out through the media, free public service announcements and door-to-door campaigning.

St. Mary's Hospital Auxiliary
Sechelt Branch
SPRING LUNCHEON
Home-made Soups, Sandwiches,
Salad Plates, Desserts
plus
CRAFTS & PLANTS FOR SALE
Indian Band Hall, Wed. May 18
11:00 am - 2:00 pm

FREE
film or
2nd set
of prints
with each film developed
1 hour photos
5x7 prints 99¢
Buy
Trade • Rent
Sega or Super
Nintendo
TRI•PHOTO
103-5710 Teredo Street, Sechelt 885-2882

news

Fishing for the big one in the great wide open, Troy Haleta, front, Lucas Gorman, centre, and Tori Haleta jig for elusive trout at Gibsons Marina. Joel Johnstone photo

Court order sought to destroy boat shed

by Darah Hansen

The Sunshine Coast Regional District (SCRD) is seeking a court injunction to allow it to proceed with a demolition order on a boat-house built by Hopkins Landing resident George Skea.

"It's in the hands of the lawyers," SCRD administrator Larry Jardine said in an interview Thursday (May 5) — one week after the regional district gave final approval to an order to go ahead with the demolition of the shed.

The demolition was averted Friday (April 29) after Skea successfully blocked the access to his property making it impossible for bulldozers hired by the regional district to proceed with the order. A court injunction would make it illegal for anyone to interfere with the demolition order again, Jardine said.

The SCRD, he added, has no interest in "doing physical battle" with Skea "or anyone else" to remove the building.

Jardine said getting the injunction will likely take up to two weeks and there is no guarantee the judge will grant it.

George Skea

He declined to speculate on what the judicial outcome might be, saying only that, "in our view, we've followed proper procedure under the Municipal Act."

According to regional district bylaws, all costs associated with the demolition, including legal fees, will be charged back to Skea on his taxes.

The battle between Skea and the regional district over the boat shed has been on-going for several months.

The SCRD contends the shed is illegal because Skea failed to get the necessary permit to build it. Skea was denied the permit on the grounds that the shed — built to house a 102-foot wooden vessel which Skea is building by hand — is too big under area bylaws governing his residentially-zoned property.

But Skea maintains he was given verbal permission to go ahead with the shed's construction from a former district planner, Ray Coates.

Skea has promised to dismantle the shed when he is finished the boat. He estimates that will take another 18 months.

Organic produce lean-to still up, town council still wants it down

by Ian Cobb

The Town of Gibsons wants the organic produce stand beside Variety Foods taken down ASAP.

Town officials also have gone beyond stand operator Nanci Gaudry and are now concentrating their pressure for bylaw compliance on Karl Heinz Schroers, the owner of the Gower Point Road food store and deli. The produce stand's lean-to is adjacent to the store, but the property is owned by a third party.

"We've told Karl we expect the lean-to down and it hasn't gone down," Gibsons administrator Dan Legg said on May 6.

The town maintains the lean-to from which Gaudry's produce stand operates was constructed without a building permit and is unsafe.

Schroers said he hoped Gaudry would comply with the town order.

"If it's not taken down by Wednesday, the town said they will revoke my business licence," he said.

While Wednesday, May 11 has been bandied about as the final date for Gaudry or Schroers to dismantle the stand, Legg said no date has been finalized.

However, he admitted the idea of reviewing Schroers' business licence has been explored, as have other options, such as passing a special bylaw to deal with the dismantling of the lean-to.

If that happened, the lean-to would be removed and the cost of the removal would be billed to the property owner.

> *'We're not trying to throw her off; we're just asking her to comply'*
>
> *-John McNevin*

"If someone has a business licence with the town and aren't following bylaw requirements, it can go up for review."

"None of us want to see it (the produce stand) go but others in the community respect bylaws," Gibsons counsellor John McNevin said during a May 3 council meeting. "We're not trying to throw her off; we're just asking her to comply."

"I feel like the bad guy in the press," he added, noting the publicity in the *Coast News* regarding the order to remove the lean-to.

He said the town told Gaudry and Schroers three months ago the produce stand could continue to operate elsewhere as long as parking requirements were met.

To compensate, the stand was moved to the front of Variety Foods, all part of what McNevin called "alternate arrangements."

Mayor Eric Small said the alternate arrangements were originally suggested by council.

But Gaudry has charged that the town is using "scare tactics" with her and Schroers and that they can't make up their minds what their beef with the lean-to is.

"It went from not meeting the code to not having a building permit," she said. "They're stuck in one law...stuck in the moment."

Gaudry also disputes a comment she alleges was made by mayor Small on a local cablevision talk show that "the town has bent over backwards" to accommodate her. "I nearly fainted," Gaudry said.

Meanwhile, there has been an outpouring of support for her from the Lower Gibsons business community, and from customers and non-customers alike, Gaudry said.

One local business/property owner has even started circulating a petition.

"It's signed by a lot of business people down here," Gaudry said.

Council powerless against shake mill

The District of Sechelt may not be able to enact a demolition order against the owner of the Wilson Creek shake mill, even if the safety fencing is not up to its liking.

It had appeared that mill owner Edward Marshall had complied with a municipal order to put up safety planking, or fencing, around the site to meet building code requirements, or face complete demolition of the building.

But that fencing was called into question during last Wednesday's (May 4) council meeting, after building inspector John Wright had visited the site in late April.

It seems the fencing with which Marshall attempted to meet building code requirements may have been half-hearted, since it only surrounds half of the building and is elevated a foot off the ground. "My interpretation of the code is that it is not acceptable and these spaces must be closed up," said municipal planner Rob Buchan.

Although the actual building is now considered safe under the building code, "what we now have is a fence that is sub-standard and a site that is contaminated," Buchan said.

Municipal clerk Michael Vaughan said a demolition order would deal strictly with the safety of the building and any further development on the site could become an environmental issue.

The partially-demolished structure was formerly used as a shake mill and blacktop dumping site. The municipality has attempted to contact Marshall, to no avail. Staff will continue to review the fencing and building code issues.

District of Sechelt

P.O. Box 129, 5545 Inlet Avenue, Sechelt, B.C. V0N 3A0 Telephone (604) 885-1986 Fax: (604) 885-7591

MUNICIPAL MEMO

Regular Council Meetings

Regular council meetings are held the 1st and 3rd Wednesday of every month at 7:30 p.m. in the Council Chamber at the Municipal Hall, 5545 Inlet Avenue.

Burning Permits

A Burning Permit is required year-round for all land clearing type fires. Application may be made to the Fire Chief at the Fire Station.

Garden refuse

The District of Sechelt Burning Bylaw was recently amended and now prohibits the burning of toxic materials and certain construction waste. **Garden refuse may only be burned from November 1st to April 1st.** The bylaw may be reviewed at the Municipal Hall. The Fire Department can advise on additional requirements.

Sunshine Coast Arena

In Line Roller skating and Hockey Schedule

Friday's Program

7:00 - 8:30pm public roller skate
8:30 - 10:00pm Teen roller skate
Dates: May 6, 13, 20, 27, 1994
June 3, 10, 17, 24, 1994

Saturday's Program

1:00 - 2pm Tiny Tot and beginners roller skate
2:00 - 3:30pm Scrub roller hockey (ages 6-12)
3:30 - 5:00pm Scrub roller hockey (ages 13-18)
5:00 - 6:30pm Scrub roller hockey (ages 19 & up)
6:30 - 8:00pm Public roller skate (general)

8:00pm on, open for bookings
Dates: May 7,14,21, 28, 1994
June 4,11, 18, 25, 1994
: **FULL GEAR** is required for Scrub Hockey.
: **NO** rentals are available
: **Scrub hockey rates are** $5.00 per person
: **Public roller skates are:** Adults $3.00
Teens $2.75
Child $2.00

Mayor's Hotline

885-5360

Committee Meeting Dates

May 1994

Finance Committee
Wednesday, May 11th, 1994 at 2:00 p.m.

Planning Committee
Tuesday, May 24th, 1994 at 1:30 p.m. to be followed by the Environment Committee

Community Liaison
Wednesday, May 25th, 1994 at 2:30p.m. to be followed by Economic Development Committee

Clip 'n' Save

Garbage Collection

Residential Pick up

Residents of the District of Sechelt are hereby advised that commencing in 1994, property tax notices will include a separate user fee for garbage disposal. Only improved properties (i,e., single family dwellings) will pay this user fee and vacant properties will not be charged for the service. Pick up will be restricted to **two standard sized garbage cans per household.**

Commercial Pick up

Garbage collection from commercial businesses and multi-family developments will be discontinued and owners will be responsible for making their own arrangements with a disposal company.

Adopt-A-Hydrant

Are you aware that in addition to providing fire protection services, the Volunteer Fire Departments on the Sunshine Coast are also responsible for maintaining a clear access around all the fire hydrants in their areas?

Why not help your local volunteer firefighters by adopting a hydrant in your neighbourhood and keep it clear of grass, bushes and other debris. The Fire Department needs immediate, unencumbered access to all hydrants from the roadway in case of a fire in your neighbourhood.

Remember, the property you help save might be your own.

Thanks for your support.

Sechelt Celebration Days

June 4th, 1994

Volunteers are needed to assist the co-ordinator Ann Byres with preparations. Anyone interested in having a crafts booth or in providing entertainment should also call Ann.

Telephone 885-8778

news

Transition House garners council support for move

by Don Anderson

The Transition House will get its move after all.

Sechelt council has indicated it will support the proposed move of the women's shelter to a more centrally-located neighborhood in Sechelt.

Minicipal staff have begun preparing a zoning amendment bylaw which will likely state that transition houses are a permitted use in a residential neighborhood.

The suggestion of "spot" zoning for the home will not be factored into the bylaw.

For the Sunshine Coast Community Services Society, council's decision to support the move was much awaited and an issue of urgency. It had already received overwhelming support from the neighbours of the property in question.

Community Services put an offer on the proposed house in March and is anxiously awaiting the drafting of the bylaw, which would ensure the purchase and transfer of the new house.

"If council had deferred this another month, the vendor just wouldn't have been able to hold on (to it)," said Vicki Dobbyn, executive director for the society.

Approval of the re-zoning amendment must occur if the society is to receive assistance from Canada Mortgage & Housing Corporation (CMHC).

The society has a mortgage on the existing house which will be transferred with the purchase of the new home, contingent on passing of the bylaw amendment. The society would like to complete the move by Sept. 1.

"The urgency was that we would lose the potential of this particular house if we weren't allowed to proceed with re-zoning," Dobbyn said.

"If council had said 'gee, we don't support this at all,' we would have had to collapse the deal."

Being centrally located will eliminate many of the hurdles that the Transition House has had to contend with in its present location. "What it will mean is, because we are closer to town, the women can be much more independent in terms of getting to their medical appointments, lawyer, social services — at the moment we are doing a lot of taxiing back and forth," Dobbyn said.Going through the bylaw amendment process may lead to the exposure of the actual location of the new home, Dobbyn said, but it is comforting to know that men rarely show up at such homes and cause trouble.

There has been only one instance at the Sunshine Coast Transition House where an irate husband had actually been able to find the home.

Still, it's enough of a potential hazard to prompt Dobbyn to ask media not to disclose the exact location or neighborhood of the new home.

"It's just that we have to continually be prepared for an incident. A lot of it is just making the women feel safe," she said.

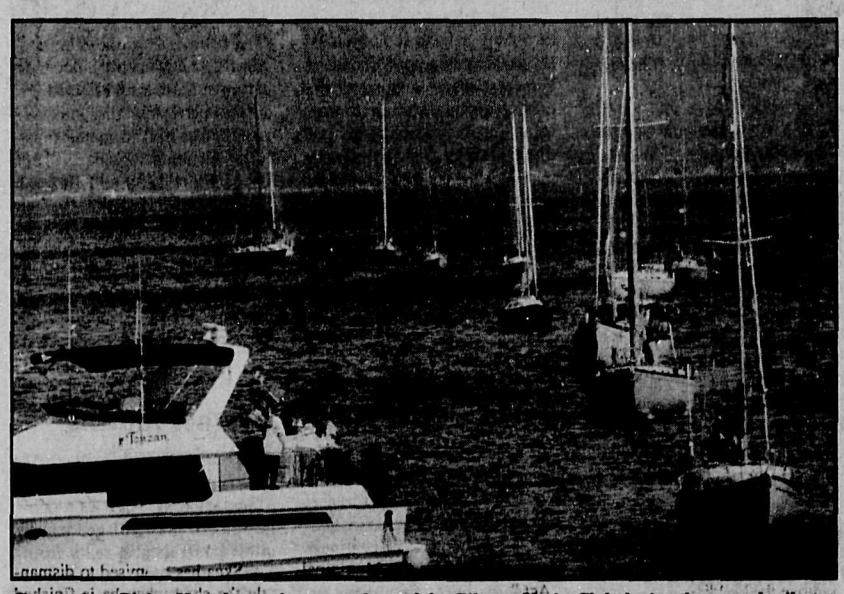

Commodore Blaine Hagedorn salutes members of the Gibsons Yacht Club during the annual sail-past May 7. The sailors will hold the first Gibsons Yacht Club Regatta May 21-23. Joel Johnstone photo

Elphi residents slam bypass routes

Members of the Elphinstone Electors Association voiced their dissatisfaction with the options of the impending Gibsons highway bypass at the Sunshine Coast Regional Board (SCRD) last Thursday (April 28)

Speaking on behalf of the association, Steve Holland told the board that running the proposed highway through Henry or Payne Road west of Gibsons — as the Ministry of Highways has suggested — would be a "half-assed solution."

Residents along the road are worried the bypass will destroy the rural nature of the area. Some residents are even prepared to move if the bypass goes through, Holland said.

Holland added that the association is further protesting the Town of Gibsons' recent decision to approve Henry Road as a connector in the bypass.

The regional board has voted in favour of Payne Road as the connector.

The association is pushing for Conrad Road, northwest of Gibsons, as a third option to be considered.

The option was supported by the regional board at a meeting in January. At that time, SCRD directors agreed to send a letter to the highways ministry asking that Conrad Road be added to the list of possible connector routes.

At Thursday's meeting, both Gibsons Mayor Eric Small and regional directors told Holland that the Henry and Payne routes are supported only as connectors and not for the bypass itself.

Currently the bypass is considered the "road to nowhere." Highways has spent an estimated $11 million on the project. To date, construction on the bypass remains unfinished.

The ministry plan is to reroute ferry traffic from the Langdale terminal through to either Payne or Henry Road in Gibsons and out to Highway 101.

Dave Liniger, Co-founder and Chairman of Remax International, congratulates **John Gonzaga** for earning membership into the Remax International 100% Club. John has also qualified within the top 100 Remax producers nationwide, plus the Top Producer Award for the Sunshine Coast in the past two years and is in the top 1% of all realtors in the Greater Vancouver MLS area which also qualified him for the MLS President's Club Award.

When you're ready to buy or sell your home, call John Gonzaga at 886-2670.

advertisement

SENIORS DAY
EVERY WEDNESDAY REFRESHMENTS WILL BE SERVED!

LUBE, OIL AND FILTER
24.99* plus taxes

Includes:
• Up to 5L of Mopar Premium Oil and Filter
• 15 point inspection

OUR FIVE STAR GUARANTEE*
"READY WHEN PROMISED .. OR YOU DON'T PAY!"
* Applicable to most Chrysler Canada vehicles. Ask for details.

Additional 10%off Non featured parts & services

INCLUDES FREE CAR WASH
SKOOKUM CHRYSLER
DEALER 8084
Mopar CUSTOMER CARE Your First Choice
PLEASE CALL MICHELLE FOR APPOINTMENT 886-3433

RECYCLE THIS NEWSPAPER

Inglis Trusted for generations

SECHELT APPLIANCES & MATTRESS CENTRE 885-5417

LT88000
18.1 CU. FT. TOP-MOUNT FROST-FREE REFRIGERATOR
• Distinctive Decorator white styling
• MAGNETSEAL doors
• Humidity-controlled, twin crispers
• Meat storage
• 4 Split, tempered-glass cantilever shelves
• Super Capacity adjustable button utility bucket
• Deluxe ice station
• Full-width freezer shelf
• optional automatic ice maker
• Up-front temperature control panel
• Available in decorator white only

A great time-saver! The Super Capacity Laundry washer and dryer team can reduce the number of loads per week by 25% and that can make a big difference to a family household. With the same dimensions, the Super Capacity washer has a 25% larger capacity - per load. With only a 2" extension on the back panel, the Super Capacity dryer efficiently accommodates larger wash loads - reducing the number of loads and energy consumption over the year.

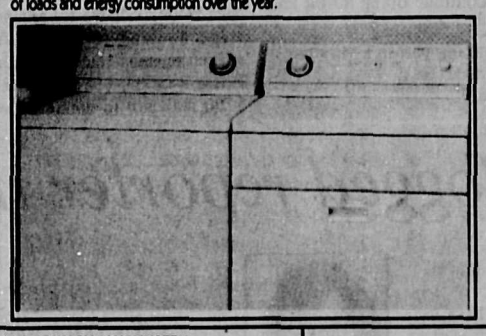

EASY TOUCH CONTROLS
On ROYAL 100 washers and dryers, you'll find the ultimate in convenience combined with the latest in styling. A sleek, high-tech console that is practical as it is attractive, without any dust or dirt catching seams.

SILENT WASH PLUS SYSTEM
From the SILENT WASH system with nine sound softeners has emerged the new SILENT WASH Plus system. With two additional insulating materials, it works even harder to effectively reflect noise back inside your dishwasher. Plus, the DURA-LAST sound-conditioned tub and door liner not only muffles operating noise but is made of a resilient material to resist stains, rust and corrosion.

Experience the convenience and performance of convection cooking... the cooking system used by professional results. A specially designed interior oven fan circulates air evenly throughout the entire oven, bringing heat to all surfaces of food. Baked goods are uniformly browned. Meats are gently cooked from all around. Flavourful juices are easily sealed in by the hot-air circulation pattern. Your meals cook so much faster at lower temperatures and that translates into important energy savings, not to mention the time you'll save cooking up the most delectable feast.

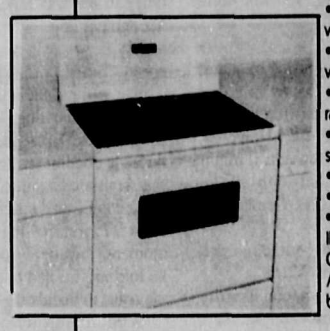

IBP88800 ROYAL 1000 (SHOWN LEFT)
Our top-of-the-line- range with decorator white-on-white styling.
• Electronic Time & Temperature control with multi-stage programming
• Ceramic cooktop with four hot surface warning lights
• 2 Instant-on haloring elements and 2 radiant elements
• White glass console, oven door and storage drawer front
• Three convection modes
• TENDERCOOK element for slow cooking
• SUREGRIP oven door handle
IBP88500 ROYAL 1000 (SHOWN ON COVER)
All the same features as the above model but with black glass styling.

SECHELT
APPLIANCES & MATTRESS CENTER
102 - 5688 COWRIE STREET
DOWNTOWN SECHELT, B.C. PH. 885-5417
9 - 5:30 Mon. - Sat.
VISA MasterCard

opinion

Education admin cuts falling in the wrong places

The push is on to cut back on administrative expenses in the education system. The push is coming from Victoria, but the shove is going on at the local level — or so you might think if you read only the headline of a story on the subject which appeared in the May 5 *Coast News Weekender*.

"Axe falls on school district admin jobs," the headline said. However, if you read the story underneath you would have seen that the local administrative cuts are almost exclusively aimed at what should probably be called clerical or junior administration staff — jobs that mostly pay less than $30,000 a year. And staffing freezes in maintenance and janitorial staffing don't exactly amount to big-time savings, either. Or at least, not the biggest possible.

As well, there are some job reassignments in the works and some building realignments such as turning the school district board room into office space.

However, what about cuts to the salaries of the big-time administrators, the ones who earn in the range of $60,000-$80,000 a year?

Since many people in this salary range tend to be administrators who do some planning and then pass the actual work onto clerical staff or administrative assistants, would it not make more sense to retain and retrain (if necessary) these less expensive employees — even give them a raise — and give the boot to some of the 'high-ticket' administrators?

If we were to do this, we would stand a better chance of retaining jobs for the greater number of people who do the actual work, and gain more in actual dollars.

Besides, if the provincial government is serious about cutting back on administrative expenses at the local level, why couldn't education bureaucrats in Victoria do some of this planning? Apparently the cutbacks the province envisions at the local level haven't been implemented at the departmental level. How else to explain that Victoria has at its beck and call people it will send out to tell 'outlying' school boards how to cut costs?

The local school board has declined such offers, in any case, arguing that such a course of action would threaten its autonomy (we think that's the argument, at any rate). Instead, our school board wants money from the province so it can hire its own consultants for the very same purpose.

Who knows what this particular disagreement is really about?

But is it possible that the people from Victoria might target some of those better paid senior administrative positions instead of the rank-and-file employees? Apparently we are not going to find out.

In any case, the school board should remember one thing. Its main purpose is to deliver education to students. If programs and facilities and teachers and students and junior admistrative and custodial staff are all going to feel the pinch through losing their jobs, don't the top-level administrators have an obligation to taste a little of their own medicine if they are going to remain job cut-free? Perhaps they should volunteer to cut their own salaries by five per cent, as their counterparts in Alberta are being forced to do.

Who knows? They might find that taking such action would give them a great level of moral satisfaction, since any such savings would be put back into helping pay for actual delivery of education to the students, where it belongs.

And having once cut their own salaries, these administrators might even find they would wish to continue doing so on an annual basis.

And in the process, they would be taking part in a very useful educational experience.

letters

Enough transition, already

The Transition House is not a group home for unruly teens, nor is it a recovery house for prisoners or drug addicts. The shelter is a centre for women (52 per cent of the adult population) and their children, when applicable.

Some women must use the place as a refuge from their abusive partner, as our society has not seriously addressed family violence as a problem. Others use the service as a crisis line for when they are not coping with their situation and need an outside and professional ear to help sort out options, etc. Other women work there and provide for their families with salaries (that) only the dedicated and committed would accept. These are all good reasons for a service and nothing to be ashamed of.

Why is Transition House still incognito? Why don't they reach a little higher?

How about a real Women's Centre, one that provides daycare at odd hours, shelter at all hours, a high-profile office an facility right on the main street that says "We are women and that's okay!"

There is now a Women's Resources Centre that doesn't really have a home; funding has been made available for second stage housing for high-risk women in transition; Transition House itself must be worth over $200,000, not to mention the public support that is really there (who would say it is not a good service?).

So why fool around with finicky residential areas and uneducated politicians? Why not pool funds, call it a business and push through all the red tape like any other developer? Unfortunately I suspect that the people who are helping women rise to their full potential are women themselves raised in this same society and have too been told to be good girls, be quiet, don't be too pushy and my all-time favourite — it's probably just PMS.

BRIDGET BARAGAR
Halfmoon Bay

Taxed for divorce? Get write on it

I thank Eve Quigley for taking the time to write about a federal government law which adversely affects thousands of single parents across Canada. I believe the law governing the taxing of 'maintenance payments' is 50 years old. This law doesn't appear to be of any importance to anybody but those who it primarily and detrimentally affects.

The saying, "if you want something done do it yourself," is most appropriate in this situation. If any single parent in Canada feels strongly enough about the tax law which discriminates against them they must start the ball rolling on their own.

Tenacity, perseverance and determination are prerequisites. Nobody of influence will care otherwise and the discrimination and tax demands will continue unrelentingly.

Single parents are a minority and at that, not a high priority minority. They maintain a very, very low profile...not a sketch of success.

I believe it can be. The outcome depends upon the depth of caring of those most affected.

To begin sketching success, write to David Anderson, Minister of National Revenue, CIBC Bldg., Suite 1750-400 Burrard St., Vancouver, BC V6C 3A6 or Room 133, East Block, House of Commons, Ottawa, Ontario, K1A 0A6.

Representing MPs should get a copy.

MOIRA ZEALAND
Sechelt

A rather moving experience

On Saturday, April 23 a public-spirited group of gentlemen moved 150 theatre seats from storage to the future Gibsons Community Cultural Centre.

The directors of the Gibsons Landing Heritage Society would like to thank muscle men John Austin, John Bolton, Lyn Christian and Gary Kent. We would also like to thank the very community-minded John DeKleer who has been storing the seats for three years.

If you would like to hear more about the WI Hall project or would care to become involved in its restoration, please contact our secretary, Nest Lewis at 886-7573 or 886-8998.

We hope that the doors will soon open and we will have a cultural centre in Gibsons.

FRED INGLIS, President
Gibsons Landing Heritage Society

letters welcome

We welcome letters to the editor on matters of public interest. However, we reserve the right to edit submissions for brevity, clarity and legality. Please mail your letters to:

The Editor
Sunshine Coast News
Box 460, Gibsons, B.C.
V0N 1V0

Dog bites dogged reporter in Roberts Creek: a warning

between the lines

ian cobb

This is a weird tale.

Perhaps it's weirder for me than the reader. Allow me to explain.

Violence is something most reporters have to contend with at certain points in their careers.

In the three years I've been doing this type of work, I've had my head split open, an ash tray thrown at me, several threats of bodily harm directed at me, the lug nuts on my truck tires loosened and, most recently, been bitten by a large dog.

It's understandable that people will get miffed when you write about their pilfering escapades in other people's homes, their misappropriation of other folks' funds and/or take pictures of them when they're not having good-hair days.

These are dangers we have to contend with in this business and luckily, the majority of the stuff we cover is harmless.

Now the weird part.

I didn't want to write about being bitten by a dog because, for one thing, I literally grew up in a dog kennel and I'm not scared of dogs and the incident ticked me off more than frightened me. However, my editor, who I shall call...Larry, thought it might be the professional thing to do, what with all the canine hallucinations occurring on the Coast these days.

Larry posed the question: "What if someone else is bitten by this dog, and bitten worse?"

I spoke to my wife about my reluctance to write about getting bitten and she really knocked me for a loop. "How would you like it if our daughter was bitten by this dog?" she asked me. "What about someone else's daughter?"

Case closed. I'll spill the beans.

Some time ago, I was approached by a woman who lives in Roberts Creek, who told me the local dog catcher was unjustly harassing and "stalking" her and her dog.

My reporter's nose took off like a rabbit on speed. "Sniff, sniff — a story."

She told me the dog catcher had given her a ticket because her dog wasn't licenced and then had continued to harass her. Her story could be proved through documents that had been filed in a lawsuit she'd initiated against the man in civil court.

She delivered court documents to me and spelled out a pretty harrowing tale. One that I cannot, to this moment, dispute. I spoke with the dog catcher and he told me he had nothing to say, that it was up to the court to decide the matter.

While doing further research, which included some checking up on the woman who'd come to me with the complaint, I discovered she had moved to the Coast to escape a pretty grim past, and that she had purchased a large German shepherd to protect herself.

I was also told that the dog had become her touchstone to safety and that she became embroiled with the dog catcher because her baby — she called the dog her "child" — her source of safety, was being jeopardized.

Even with the help of the court documents, my editor wasn't convinced we had sufficient evidence to support her claim that the dog catcher had unduly or unjustly singled out her and her dog — not enough to write a news story about, at any rate.

So I arranged to return the documents to her.

When I arrived at her place, a funky A-frame, I unhitched the gate to the small fenced in area directly in the front and walked up to the steps leading up to a short deck in front of the house.

The door opened and I noticed the woman, who was expecting me. I also noticed a large German shepherd burst through the door and lunge at me. The first snap of its jaws caught me in the beer-blubbery part of the ole 30-something expanding tum.

The woman told the dog to "Uncle" but it still wanted some reporter for lunch. She either couldn't, or wouldn't, bring her dog under control.

The only reason I didn't get bitten worse than I did was that I didn't panic. I just twisted and turned from the dog's snapping teeth and let the animal gnaw on my jean jacket-covered arm until eventually I could squeeze through the gate and split.

"It's just a flesh wound," I remember thinking. "I've had worse."

I also remember thinking that if someone else had been in my place — someone easily frightened by dogs or unfamiliar with them — they could have been badly hurt. I have kind of a split responsibility here. I promised not to reveal the woman's name or circumstances. And I'm trying honour that pledge. That's probably why I didn't report the incident.

At the same time, as a resident of Roberts Creek, I feel I have a responsibility to the rest of the community, too. And this is the best I can do to meet both responsibilities.

I don't want to alarm anyone, but I know from firsthand experience that there is one German shepherd in Roberts Creek that will attack someone known to its mistress and not respond immediately to her attempts to call it off.

I thought you should know.

COAST NEWS

Subscription Rates for the Coast News or the Weekender:
Canada: 1 year · $35 + $2.45 GST = $37.45
6 months · $20 + $1.40 GST = $21.40
Foreign: 1 year · $60 (No GST)
Reg. No. 4702

The Sunshine Coast News is published on the Sunshine Coast, B.C. every Monday by *Glassford Press Ltd.*

Gibsons Office · 537 Cruice Lane
Box 460, Gibsons, B.C., V0N 1V0
(604) 886-2622, Fax (604) 886-7725

Sechelt Office · 5721 Cowrie St.
Box 68 Sechelt, B.C., V0N 3A0
(604) 885-3930, Editorial (604) 885-3980, Fax (604) 885-3954

Publisher Gary Hebert
Advertising Representatives Garder Gardarson, Janice Edmonds, Simone Carlysle-Smith, Susan Conner
Office Manager Anne Thomsen
Office Staff - Gibsons Anne Page
- Sechelt Carol Blaney
Managing Editor Larry Marshall
Reporters Deran Hansen, Ian Cobb, Don Anderson, Christine Bodt
Photographer Joel Johnstone
Production Manager Pat Tripp
Production Beverley Shipley, Stuart Burnside, Andy Jukes, Annie MacTavish, Elizabeth Simpson, Patricia Wolfe

Your community's AWARD-WINNING newspaper

The Sunshine Coast News is protected by copyright and reproduction of any part of it by any means is prohibited unless permission in writing is first secured from Glassford Press Ltd., holder of the copyright.

letters

Kennel operator grapples with vicious dogs

Re: Lionel Trudel's letter, Dogs get bum rap.

While I believe I understand the intent of this letter, there are many errors and inaccuracies which warrant correction, specifically:

■ While domesticated dogs bear many similarities and instincts with wolves, they share little in common (beyond fur and four legs) with deer or cougar.

■ No breed of dog has been 'corrupted' because its standard calls for "long-nosed, high ears, flat-backed variations."

■ A well bred, properly trained Rottweiler, pitbull, German shepherd or Doberman (especially) needs no more "enclosure due to their aggressive nature" than a well-bred, properly trained Lab; it is simply responsible pet ownership to have a fenced yard and to control your dog on a leash in public areas.

■ Aggression is not a "natural by-product of frustration and desperation," and in fact, a sound dog would require considerable abuse or taunting before it would be willing to bite a human (there is a distinct difference between a fear-biter and an aggressive dog).

■ Dogs don't "leave" their human pack because of "bad diet" (or there wouldn't be so many cheap, unbalanced diets on the store shelves).

■ Dog traits are not "imposed" by humans; we can however affect their expression by breeding "for" some traits and breeding "away" from others.

I believe the dog and cat tragedy as it exists presently is a simple case of numbers. There are too many pets being allowed to reproduce.

The Canadian Kennel Club (and we, as members) have proposed legislation, which is before Agriculture Canada, attempting to curtail the proliferation of animals imported from American puppy mills. By the way, if a pet store tells you its stock didn't come from a puppy mill, in all likelihood it came from a 'broker' who supplied them from a mill (American registration of a pup born in a mid-Western state should make you suspicious).

Either through ignorance or arrogance, people feel they are entitled to breed their pet (purebred or mixed) without regard to the thousands put down every year.

While proper education will reduce the numbers of litters being born, there will always be a percentage of owners who will not listen to reason and it is they who will force the creation of laws which restrict us all and perhaps that is as it should be.

Well researched, non-breed-specific laws may well be what is required to stem this tide.

One last comment; I don't believe anyone is entitled to harbour a vicious or dangerous animal (regardless of who you wish to blame for its existence). Those who suggest it is humane to confine a dog to an impenetrable, inescapable pen or yard, not out of civic responsibility, but because of fear for what the animal might do, need to re-think their philosophy.

GORDON POLLOCK
Gibsons

Moving the shelter

What a relief to finally hear of the possibilty of moving the SPCA shelter. From the beginning I could never see the sense of it being at one end of a long peninsula.

Of course it should be near the centre to best serve the whole coast.

And of course in a properly zoned area. Somebody goofed badly. I, for one, am in favour of the airport area.

MS. D. DULSON
Gibsons

Toward freeing the whales ...

After reading the series of articles regarding captured whales by *Coast News* reporter Darah Hansen, my friends and I decided to have a yard sale with proceeds going to Lifeforce Foundation of Vancouver. Lifeforce is a group concerned with Animal Welfare Plus and is presently involved with other groups in a Free-the-Whales-and-Dolphins campaign.

Our yard sale held May 1 was a splendid success and I thank all who supported our efforts.

Thanks to Coast Cable for the Community Memo announcement and Dolores Bernard of Gibsons for supplying all the posters. Special thanks, too, to the many persons who willingly gave cash as well as articles for sale, and to those who came early in the morning and stayed late into the afternoon working at the tables all the long day.

To see the whales swimming free in the oceans where they belong is far removed from the sad fact that Corky, belonging to a pod from the Georgia Strait, still lingers in captivity while Keiko, an orca from an Icelandic pod, and who had the starring role in the movie, *Free Willy*, remains far from home in Mexico City, surrounded by his cement walls.

This year's yard sale was just the beginning of several fundraising functions we will be involved with on behalf of these wonderful whales and, of course, other creatures great and small.

VIOLET WINEGARDEN
Gibsons

Pot conspiracy?

The federal government, under pressure from pot smokers disguised as environmentalists, has agreed to allow the growing of hemp under specially licensed conditions, the main condition being that the hemp is low in cannabis and that the product be used only for paper and cloth production.

It is obvious that the situation will be impossible to police. Are authorities going to go into a farmer's field and test every plant for the level of cannabis?

The whole idea is based on the false premise that hemp fibre has a market in the production of paper and cloth; one wonders if the government advisors who suggested this idea weren't themselves stoned at the time.

Hemp is produced in large amounts in India and China and both these countries have difficulty selling their product on the world market in spite of the fact the labour is cheap and growing conditions far superior to anything in Canada.

Hemp fibre can be used in the production of high quality paper and clothing and...used to be used in the production of rope. Hemp does not replace wood fibre and therefore will not reduce logging.

The most telling argument against hemp production in Canada and, in fact, in most temperate climates, is that there is a far superior fibre which is available at lower cost which is being burnt in farmers fields because of lack of demand. Of course I refer to flax.

Its fibres are better than hemp.

It is used in the production of high quality clothing and paper.

Oil from its seeds are used in vast quantities by the paint industry.

The residue goes into cattle feed, fertilizers, the pharmaceutical industry and the food industry.

Because of the huge demand for seed, the fibre is in great oversupply and is usually burnt in the fields.

Like hemp, the fibre is very strong and durable and won't rot in a reasonable time (its great advantage in paper and clothing) so it can't be composted or left to lie on the fields. I am presently wearing a very comfortable and hard wearing shirt made from flax fibre (linen is the technical name).

So there you are. There is absolutely no economic justification for growing hemp in Canada except for the production of pot.

So what on earth are the motives of our Ottawa bureaucrats in going behind our backs and permitting the growing of hemp?

F. KONOPASEK
Halfmoon Bay

Swift action saved son

Thanks to the 'Universal Family' in lower Gibsons.

This morning, my two-year-old boy was choking when a miniature butter container slipped down his throat. The appropriate move was made by a man who was amongst a small group of people outside the Midnight Market.

Quickly the object was dislodged.

I was there after the fact and wish to extend my gratitude out to those who stepped in.

Thank you so much.

TINA THOMSON
Gibsons

The Earth moved on Earth Day

The Earth Day committee would like to thank everyone who came to celebrate Earth Day at Cliff Gilker Park April 24.

We had a great turnout of stalwart and spirited people. The weather was a bit challenging (rain) in the morning as everything got set up. But the day cleared to warm sunshine in the afternoon.

Everyone had fun and lots of communication of new information mixed in with some excellent music and tasty food.

The Earth Day committee would like to thank all the musicians, vendors and environmental groups who participated and everyone too numerous to mention who helped make the day a success.

A special thank you to stage builders Laurie and Daniel Lacovetsky, Steve Stevens and Ian Ridgway. We would also like to thank Jim Land for his parachute and energy.

A giant thank-you to the more than 20 businesses who contributed to the event. And it's hard to thank Robert Bateman enough for his generous donation of an original sketch.

We are already planning next year's Earth Day celebration and look forward to seeing you all there.

All the coverage in the *Coast News* was very greatly appreciated.

See you next year!

EARTH DAY COMMITTEE

School thanks

Our grade 7 class from Sechelt elementary recently went on a trip to Vancouver Bay. We stayed in a lodge owned by the Sechelt Indian Band. Our transportation to Vancouver Bay was a blue and white crew boat, courtesy of Mike Bell from Interfor.

While at Vancouver Bay the class took part in a Sweat, a Smudge Ceremony and also a Spirit Bath as part of ways to cleanse our bodies. Howard, Paul, Del Paul, Val Bourne and Gilbert Joe shared traditional and cultural practices of the Sechelt Indian Band with the students.

We also took part in a nature hike, a tour of a salmon hatchery and a walk through an old caretaker's cabin.

The class would like to thank Chief Gary Feschuck from the Sechelt Indian Band and Mike Bell from Interfor for helping make this trip possible.

BET DIENING-WEATHERSON
Sechelt Elementary

SOLID STIHL.

SOLID VALUE.

ONLY $169.95* STIHL FS 36 *after mail-in rebate

$10.00 CASH-BACK

- Lifetime warranty on electronic ignition
- Automatic TapAction™ line head
- Powerful 30 cc gasoline engine
- Fuel-primer system for quick, easy starting

Now, with a $10.00 Cash-Back, you won't find any value more solid than STIHL. With every FS 36 or FS 56 trimmer purchased between April 1 and July 31, 1994, you'll receive a coupon for a $10.00 mail-in rebate from STIHL Limited.

EXTENDED 2 YEAR WARRANTY SEE DEALER FOR DETAILS

For full details and a free demonstration, visit your nearest participating, full service, STIHL dealer today!

Serving the Sunshine Coast
Sechelt
Call (604) 885-4616

Als Power
Div. of Seaside Rentals Ltd.

Kelly's Chainsaw
731 North Rd., Gibsons 886-2912

STIHL®

Septic Tanks

quality built with concrete

- 250 gal. through 790 gal. single unit capacities
- combination capacities for higher volumes
- 1 and 2-piece models
- pump chambers, individual or combined with septic tanks
- Distribution boxes - 5 hole, 7 hole or 9 hole

All our tanks are Health Ministry approved
Built locally at our Sechelt plant

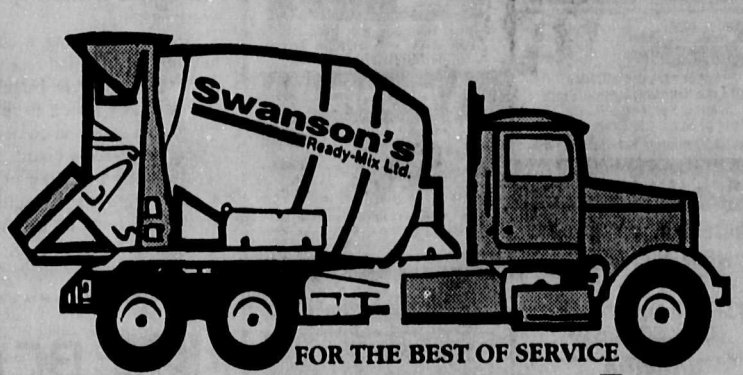

FOR THE BEST OF SERVICE
Swanson's
Ready-Mix Ltd.
Quality concrete since 1968

Accounts 885-5333
Dispatch 885-9666

Gibsons · Sechelt · Pender Harbour

Now building
(and stamping)

We're now installing two of the most exciting home improvement products on the Coast. Let us show you the flexibility of Allan Block retaining wall construction and the unique beauty of Touchstone concrete stamping. Act now to take advantage of our special introductory offers - 10% OFF any Allan Block installations or reduced pricing on concrete stamping for new or existing driveways.

Just bring this ad to the show or call us today for prompt, professional service.

Special thanks to all of you who visited our booth at LIFE TRENDS '94 home show in Sechelt.

886-7348

TOUCHSTONE CONCRETE STAMPING AUTHORIZED DEALER

RAMPART RETAINING WALLS

Allan Block™ Retaining Wall Systems

Hair & Nails by Victoria
Unisex Hair Design
Gel & Acrylic Nails
Brenda's Cuts 'n' Curls
open Mon-Sat 9-5
851 Highway 101, Gibsons
886-4805

SUMMER WEAR!
WE HAVE IT!
Shop Thrifty's FOOD
HELP THE GIBSONS BANK
May 18th
Donations 886-2488 or Box 500

LOGS WANTED
TERMINAL
Forest Products Ltd.
Competitive Prices
886-7033

RECYCLE THIS NEWSPAPER

Resident calls for halt to open burning

by Don Anderson

West Sechelt resident Karen Renfrew moved to the Sunshine Coast just over a year ago to get away from the smog and pollution of Vancouver.

Unfortunately, Renfrew's dream of breathing in clean air has been diminished somewhat by the appearance of thick smoke around her Porpoise Properties neighbourhood.

Like many residents of that area, she is fuming. "I just want to get it sorted out why we have so much pollution. I thought we'd have clean air," said Renfrew following her showdown with contractor Ray Stockwell at a recent municipal environmental committee meeting.

Stockwell appeared at the meeting to set the record straight about Stockwell and Sons Ltd.'s controversial application to operate a commercial burn pit on lands northeast of Sechelt and 1.2 km from the regional district landfill site.

While he insists that the fires appearing in that area and between the District of Sechelt and regional district border are strictly "accidental" and that the proposed burn pit will pose no health hazard to residents, Renfrew is not buying it.

Renfrew insists that these so-called accidental burns are actually being set on purpose, and anyone who is responsible for these fires should be penalized.

"The point really comes down to pollution," she said. "The point I'm trying to make is the burns that are going on, regardless of who says what, and they are not really legal."

At the April 26 environment committee meeting, residents complained bitterly of waking up on April 14 to find their neighbourhood engulfed in smoke.

That fire was traced to a nearby "accidental fire," apparently resulting from ashes, buried many months earlier, moving their way up to the surface and igniting nearby wood debris.

Stockwell has denied accusations made by Porpoise Properties residents that he has been purposely setting the fires because he has not received approval for his open-burn pit.

"Under the present method of burning, I'm not digging the ashes up," he said.

Renfrew said the number of accidental burns will continue to escalate as more development occurs in the District of Sechelt, particularly in West Sechelt, where residential development is expected to increase over the next five years.

Renfrew is not against development, but says if developers insist on clearing property, they will have to find alternate means of disposing of the waste. That will likely result in increased development costs, but she believes it is the only solution to eliminating contaminants in the air.

"I don't know what is happening (in West Sechelt) but I see it and I'm very concerned about it. I just hope that wherever we see somebody going in to develop, there are the proper mechanisms in place to make sure that there are some consequences," she said.

"Unfortunately, it seems as though there are no consequences. If you and I were to light up our incinerator in the backyard, I'm sure we'd have the District of Sechelt down our throats immediately.

"The bottom line is, we just can't have people lighting fires at will and getting paid to do so."

Coast court diversion program accepted

by Ian Cobb

Justice is going to get personal on the Sunshine Coast.

Once someone is hired to run the Community Accountability Program, minor criminal matters will be diverted from the court system and a panel of community members will literally take justice into their own hands.

"The Community Accountability Program (CAP) is in the unique and beneficial position of believing that unacceptable social behavior can be rehabilitated while providing a benefit to the community, satisfying the needs of a victim as well as serving the judicial process," said Sechelt RCMP Staff Sgt. Cam Reid, who initiated the program.

After several months of lobbying, Reid has managed to gain the support of the governments of Sechelt, Gibsons and the Sunshine Coast Regional District. The support will include shared funding of $25,000 on a per capita basis and through councillor/director representation.

"We'll get a coordinator hired and we'll be operating in a couple of weeks," Reid said.

The coordinator (applications are currently being accepted) will be a part-time position.

"We're asking for somebody with some post secondary education, an understanding of the criminal justice process, training and experience dealing with offenders and victims as well as conflict resolution, good communication skills, organizational ability, interest and an understanding of multi-culturalism and an understanding of confidentiality," Reid said.

> *'We'll get a co-ordinator hired and we'll be operating in a couple of weeks'*
> -Cam Reid

Once a coordinator is in place a steering committee will be set up.

The steering committee will guide the program through its early stages, refer and recommend panel participants, and guide and support the coordinator. The panel, Reid said, "will be comprised of relevant, concerned, committed members of the community. The victim, or a representative, may be involved as well as the program coordinator." No fewer than three and no more than six people will make up the panel (not including the victim and coordinator) and they will be selected on their willingness to participate, their relevant background skills, recommendations and their willingness to be non-judgmental and fair.

Panel members will also have to agree on the evaluation of a given situation (case), an evaluation of client (offender) behaviour and/or involvement in an offence, a restitution plan, a rehabilitation program, the supervision of client progress in the program and time commitment for the client's program.

Restitution could include community work service, financial repayment and other discipline, Reid said.

"My intention is to make the program viable on the Sunshine Coast so expectations and opinions of people are represented," he said.

The ultimate aim of the program is to divert situations away from the court that could be better taken care of outside of it.

"We'll consider everything but it has to be determined that it can be handled outside the process (courts)," he said. Therefore, if a person is arrested for a minor offence for the first time and it is determined the offender is willing to be rehabilitated, they will be a prime candidates for the program.

If a person is arrested for the tenth time, it is likely they will appear before a court.

"We'll involve families and peers and try to resolve these issues. It is often more effective and quicker than expecting a judge to wave a magic wand. We're not there to judge somebody; we're there to resolve an issue," Reid said.

If an offender is chosen to appear before the CAP (some may make self-referrals and participation is voluntary in every case), they will be interviewed by the panel and everyone involved (client, victim, panel) will have to agree that an offence was committed and if there is any "problematic" behaviour.

Chess takes on new dimension at mall

Sunnycrest Mall is in the throes of building a large-scale chess board inside the upper Gibsons business centre.

The idea, as well as the design, for the chess board, which will feature pieces ranging from 12 to 27 inches in height, came from Sayward Books owner Kevin McEvoy and has been embraced by mall management.

After sponsoring a chess tourney last June and receiving more interest than he bargained for, McEvoy opted to move things up a scale and created an ornate large-scale board, currently being installed in the mall. "I thought it would be great if we could do here what they do at Park Royal (Mall in West Vancouver)," he said.

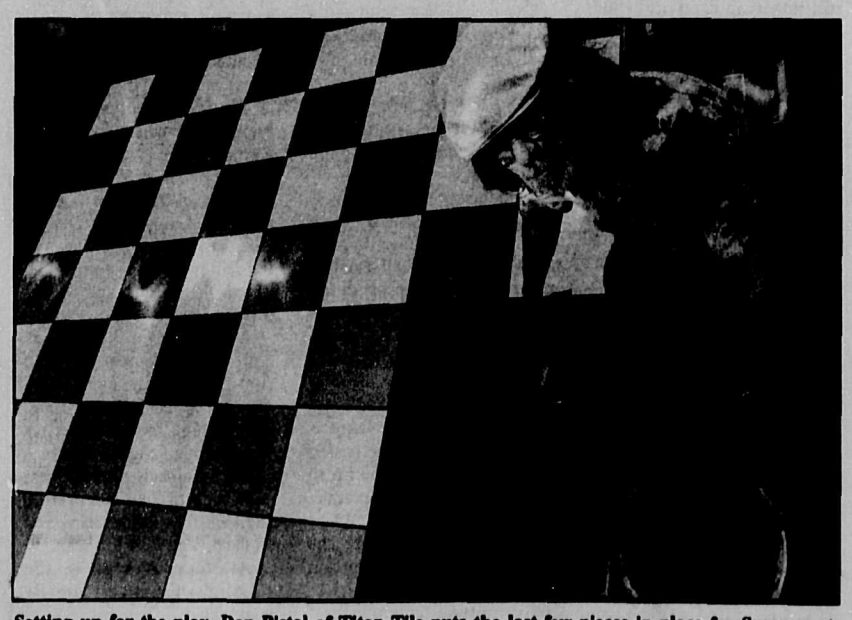

Setting up for the play, Dan Pistal of Titan Tile puts the last few pieces in place for Sunnycrest Mall's giant chess board. The kings and queens will stand two feet high. Joel Johnstone photo

Chess tourneys there are played on a grand scale so onlookers can get into the action.

While taking credit for the idea, McEvoy is quick to lavish praise on local craftsman Gary Kelly, who is making the pieces.

"The men are much more elegant than Park Royal's," he said.

Once the board is completed (sometime in mid-May) and the pieces are in place, McEvoy said he's hoping to organize another tourney and hopes to have them periodically throughout the year.

The board will make the mall "a better place and maybe stop a little bit of the through traffic," he said.

SHOPPING
John Henry's MARINA
TOTAL SHOPPING
7 DAYS A WEEK
All Chevron Products
883-2253

883-9551
HOME HARDWARE BUILDING CENTRE

To advertise in the Pender Harbour Directory call Janice
885-3930

883-2888

SubSport Marine
Pender Harbour's ONLY Full Line Sporting Goods Store
Francis Peninsula Place
Corner of Sunshine Coast Hwy. & Francis Peninsula Rd. 883-2763

CONTRACTING
MOBILE HOMES
NEW AND USED
INSTANT HOUSING
883-9338 OR 580-4321
CALL COLLECT

ROOFING
Kleindale
Tar & Gravel, Shakes, Shingles, Metal Roofs, Torch On, Duroids
883-9303

LOWINGS WELDING LTD.
Garden Bay • 883-9122
Fabrication • Welding
Sandblasting
Aluminum • Stainless Steel

Ray Hansen Trucking & Contracting
Gravel, Clearing
Septic Systems
883-9222

MARINE SERVICES
HARBOUR BOAT TOPS
883-2929
Tops, Tarps & Covers
Upholstery & Repairs

MADEIRA MARINA
883-2266

RECREATION
PENDER HARBOUR GOLF COURSE
VISITORS WELCOME
1/2 MILE NORTH OF GARDEN BAY RD.
HWY. 101 883-9541

Silver Sands RESORT
Pender Harbour, B.C. 883-2630
LIVE BAIT • TACKLE SHOP
CONVENIENCE STORE

DINING
Garden Bay Hotel
Pub • Waterfront Restaurant • Moorage
Air Charters • Fishing Charters • Bike Rentals
PUB 883-2674
RESTAURANT 883-9919

SERVICES
Hugh W. Jones LAWYER
883-9525

Pender Harbour Realty
883-9525
FAX:883-9524

MICHAEL C. CROWE
Barrister • Solicitor
Notary Public
Pender Harbour Legal Services
12874 Madeira Park Rd., Madeira Park
883-9875

CLIP & SAVE
BC FERRIES Schedule
886-2242

VANCOUVER - SECHELT PENINSULA
HORSESHOE BAY - LANGDALE

Leave Langdale		Leave Horseshoe Bay	
6:20 am	2:30	7:30 am	3:30
8:30	4:30 pm	9:30 M	5:30 pm
10:30	6:30	11:30	7:25 M
12:25 pm M	8:20 M	1:15 pm	9:15

M - denotes Maverick Bus

JERVIS INLET
EARLS COVE - SALTERY BAY

Leave Earls Cove		Leave Saltery Bay	
6:40 am	4:30 pm	5:45 am	3:30 pm
8:20	6:30	7:35	5:30 M
10:30	8:30	9:30 M	7:30
12:25 pm M	10:20 M	11:30	9:20

M - denotes Maverick Bus

This ferry schedule courtesy of
NRS NATIONAL
NRS GIBSONS REALTY LTD. • AN INDEPENDENT MEMBER BROKER
Sunnycrest Mall, Hwy. 101, Gibsons, B.C.
886-2277 (24 hours) Toll Free (Van): 682-1513 Fax: 886-3753
Steve Sawyer

Going Away on Vacation?
Your Secret's Safe With Us.
Leave your cares at home with us.
Pet / Animal Care
Mail Clearing and Forwarding
Indoor Plant and Yard Maintenance
Regular House Check or Live-In Service
CALL SHARON 885-2228
Caslon House - Welsh International
BONDED LICENSED INSURED
Branches Coast To Coast

nature

The Great Mission Point Bear Caper

by Flora Gunning

I'd just arrived home from the store — it was 6:45 pm on May 2 —with some chicken for my husband Ken's dinner, when I saw the week's garbage all over the yard. I was sure ready to lambaste the lousy dog that did it.

I was just looking for a big stick when out of the corner of my eye I saw this big black blur, not 30 feet away, take off up the big fir tree right beside the house.

The black blur turned out to be a 200- to 300-pound bear, who then took up an uncomfortable perch on the huge branches about 20 feet above the roof of our house.

It was a good thing it hadn't been hungry enough to take after me instead of heading up the tree.

Ken was along the road at his office, doing his usual last-minute tax-return routine and by the time I'd phoned the police, and then my husband, to come quick, a crowd of neighbours had already gathered. The police arrived immediately with a big shotgun, which I didn't think looked too promising for the bear.

However, the police radioed for regional conservation officer Doug Pierce, who drove up about 45 minutes later, towing his cage-type, bear-trap trailer. Meanwhile, the bear and the bear-watchers had all settled into a wary stand-off.

A strategic planning session followed. Doug thought that shooting a tranquilizer dart into the bear's rump from 30 feet away was just too tricky a proposition. In any event, Ken and I weren't too keen on the thought of an angry but dopy bear falling through the roof into our bathtub.

Doug decided to appeal to the bear's appetite for garbage.

The trailer cage was rolled into the yard and blocked into place at the base of the tree. Planks were leaned against the

BC Wildlife and Conservation officer Doug Pierce considers the situation: a bear treed at Mission Point.

"wrong" side of the tree, up to the roof.

On the "right" side, Doug smeared a delicious assortment of bacon grease, chicken fat, hamburger, molasses and other bear goodies down the trunk and into the cage.

Half of Ken's chicken dinner joined other treats in a mesh bag hanging at the far end of the trip — the trigger to slam the cage door shut.

The neighbours were ordered back to their windows and Doug settled into his pickup in anticipation of the action, while complaining mildly about bears that make a nuisance of themselves during crucial Stanley Cup playoff games.

The bear and the bear-watchers had all settled into a wary stand-off

It took the better part of an hour for the bear to clamber down onto the roof and, after surveying the scene, to climb further down — on the "right" side of the tree — to lick the grease off the tree trunk and slowly eat its way into the open cage. It sniffed at the hanging bag, but turned its first attention to the hamburger and molasses on the floor. Would the bear pull the trigger?

Another anxious five minutes passed while Doug considered his options if the bear didn't pull the trap trigger. But finally the bear finished its first course and turned to the dessert in the bag. It grabbed it and the cage door slammed shut. The Great Mission Point Bear Caper was over at 9:30 pm.

"We have a lot of complaints about bears around this time of the year," says Doug. "This one had been causing problems for several days in the district. We've also had several others this week — at Egmont, Tuwanek and other places. It's not easy to catch them. We were lucky this time. I was afraid that it would be scared off by passing people or dogs."

The guest in the cage was a handsome, healthy, two-year-old, shiny black bear.

"But look at the tag in its left ear," said Doug. "It's already been trapped once. It'll get its second earring for this little caper before it's released. But next time it happens, I'm afraid it's finished. When they get hooked on garbage, most of these bears never learn. If it was in the Vancouver area, it wouldn't even get a second chance."

After the trailer was hitched to his pickup, Doug started the long drive to the logging roads as far up the inlet as possible, where the bear would be tranquilized and released — hopefully to enjoy life in the wilds, separated from humanity.

As Ken and I drove his tax return into the Sechelt Post Office just before the midnight deadline, we each reflected on our respective close calls — mine with a hungry bear, and his with the hungry tax collectors.

"I can't really imagine convincing those guys that my tax return was late because I had a bear up my tree," Ken said.

—Flora Gunning, a summer camper at Mission Point for 32 years, is now a permanent resident.

Optometrists issue warning to eclipse-watchers

Direct viewing of the May 10 partial eclipse of the sun can be dangerous, warns the president of the BC Association of Optometrists.

"Every time there's an eclipse, retinal burns and permanent eye damage are reported," said Dr. Rix Graham. "We'd like to see everyone safely enjoy this phenomenon, so we are recommending that people watch it on television."

On May 10 by 9:26 am PST, about half the sun will be eclipsed by the moon along the western Canada/US border, with even less covered at points further north. The path of maximum eclipse follows a line from Nova Scotia to Northwest Mexico. The eclipse is annular, meaning the moon's position allows for total blockage except for a thin ring of light around the circumference.

The association is concerned with previous reports of eye injuries to large numbers of eclipse-watchers, where sunglasses, exposed film, some types of welder's goggles and so-called 'eclipse glasses' using mylar sheets were used as unsuitable protection against the sun's harmful ultra-violet rays.

We'd like to see everyone safely enjoy this phenomenon
-Dr. Rix Graham

"Besides, people in BC will only see 50 per cent or less of the sun blocked by the moon," said Graham. "It's far too bright to see and there's no sensation of darkness. On the other hand, TV cameras will be situated under the pathway of near totality. Not only is this more spectacular, but it includes expert commentary, stop-action replays and above all, it's safe."

After the 1979 eclipse, a survey by the Canadian Association of Optometrists reported 20 cases of eye damage in Canada. In 1970, 145 cases were reported in the US, with 40 per cent resulting from people using what they thought were protective devices.

"The burns to the retina, or back of the eye, are painless and can happen in seconds," said Graham. "In many cases, damage is permanent."

Many problems are caused by using incorrect or damaged filters, or improper use of devices that are supposed to protect the eyes, said Graham. He also warned against using telescopes, binoculars, cameras and other devices that increase the intensity of the sun's rays.

The next solar eclipse in BC will not be until March 1997, following a line between Prince George and the northern tip of Vancouver Island. The southern portion of the province will not see a solar eclipse until the year 2000.

Thought for the day

Pen power: Elected officials consider each letter they receive to represent the opinion of 100 people.

—Earth Works

JTR TRUCKING
SAND • CRUSHED ROCK
DRAIN ROCK • PIT RUN
BLASTED ROCK SALES
10190 Mercer Rd, Secret Cove
Jim Robinson cel # 328-9699 885-7878

LANDING UNISEX HAIR DESIGN & TANNING SALON
Matrix
Welcomes Back
RENEE BOZAK
from her maternity leave.
Call for an appointment
886-3916
MON - THURS 9-5
FRI 9-7 • SAT 9-5
657 School Rd., Gibsons Landing

DID YOU KNOW?
10,331,000 adults in English Canada read a community newspaper every week.

Royal Canadian Legion
Members & Guests Welcome
SECHELT
5528 Wharf Street • 885-2526
Friday & Saturday, May 13 & 14
Hughes & Blackburn
Friday Night BBQ Steak Supper $8.00 6-8pm
OPEN SUNDAYS 12 - 6 / LUNCHES MON. - FRI. 11 - 2
Next General Meeting Monday May 16/8pm | Crib Tuesdays, 8 pm | Bingo Wed., 7 pm | Meat Draw Every Saturday 4 pm
GIBSONS
Hwy. 101 • 886-2411
Friday & Saturday, May 13 & 14
Kitchen Open Tues. - Sat.
Friday Night: Steak & PRAWNS, 6-8 pm • $8.75
Saturday: All You Can Eat Buffet, 5:30-7 pm
Regular $8.50 • Seniors $7.50
OPEN SUNDAYS 11 - 9 / KITCHEN HOURS TUES. - SAT. 11 - 6
General Meeting Tues May 17/8pm | Darts Wed. 7:30 pm | Crib Sat. 1 pm | Meat Draw Every Sat. 4 pm 20 Draws
CLIP 'N' SAVE

Free!
Every Thursday in Coast News Weekender Arts & Entertainment Section
Local TV Listings
(for Gibsons, Sechelt & Pender Harbour)
TV Movie Listings
Weekend Calendar
Channel Eleven Listings
Couch Spud by Chester Field
Westcoast Cuisine
(Sunshine Coast Dining Guide)

Serving Mariners Since 1968
Buccaneer
MARINA & RESORT LTD.
• marine hardware • open 7 days a week 8 am-5 pm
• marine ways to 36' • free u-launch boat ramp
• yard trailer haul-out service to 28' • hull painting and power washing
WARRANTEED MERCURY DEALER
SECRET COVE
PARTS BLACKLINE
SALES MerCruiser
885-7888
Enjoy the boating season now!
SERVICE RCAM
MERCURY OUTBOARDS

Sending us a press release?

Then please remember the deadlines.

For the Coast News Monday edition, press releases should be at our office in either Gibsons or Sechelt no later than noon on Thursday.

For the Coast News Weekender, we must have your releases no later than 5 pm Monday.

And please ensure that the release includes the name of the contact or writer, along with his/her home and work phone numbers, particularly if the material you are submitting is handwritten.

COAST NEWS

NRS NATIONAL REAL ESTATE SERVICE

NRS GIBSONS REALTY LTD. · AN INDEPENDENT MEMBER BROKER

FREE

Home or Property Evaluation

You've tried the rest . . now go with the best

Call Kenan MacKenzie

885-7810 res

886-2277 office

GOT A NEWS STORY?

Call us at 886-2622 or 885-3930!

Boats loom large in Elphie dry grad plans

All it takes is one ticket.

At least that was all it took for Bruce Fifield, proud winner of a new 16-foot CanaVenture boat.

The boat was the main prize in Elphinstone Secondary School's graduation fundraising raffle.

The Davis Bay resident, who had bought just one raffle ticket, said he was shocked when he found out he won the 85 horse power boat.

"I never win anything," he added.

In September, Elphie's 1994 graduating class decided unanimously to hold a 'Dry Grad' — graduation celebrations without alcohol or drugs.

"The only tragedies we want to read about are those in our Shakespearean novels of English 12," said Kristi Swanson, one of the students involved in organizing the dry grad.

Since September, Elphie students have been busy raising funds for graduation, holding bottle drives and car washes, collecting grocery store receipts and selling raffle tickets.

Starting this week is Rent-A-Grad, sponsored by the Gibsons Chamber of Commerce. Grads will be available to rent for any odd jobs in exchange for payment or donations to the class of '94.

Members of Elphinstone Secondary School 1994 Grad executive hand over this 16-foot boat to Bruc Fifield, winner of the '94 Grad raffle. Ticket sales hit $23,340, clearing $13,000 for this year's dr graduation celebrations.

Joel Johnstone photo

Celebration plans include a boat cruise of Vancouver harbour, with karaoke, dancing, sumo wrestling and plenty o food and non-alcoholic drink on board.

Developmental speech course offered

Speech/language pathologists Margaret Chesterman and Laura Lincoln will offer a course for parents on speech sound development during May, which has been declared Better Hearing and Speech Month.

This course will be held in the library at Sechelt Elementary school from 9:30 am to 12:30 pm Saturday, May 28.

This course will be most appropriate for parents of preschool or early primary children. It will include discussion on hearing, speech development and sounds ranging from easy to hard. The focus will be on recognition of speech 'patterns' used by children experiencing difficulty acquiring the speech sounds of English. Parents will learn techniques to help their children acquire articulate speech.

For further information or to register for the course on speech sound development, call Gibsons Speech and Language Clinic at 886-9015 or, leave a message at Sechelt Speech and Language Clinic at 885-2617.

air bubbles

Omission commission: What if they gave a practice and nobody called? That's what happened to Sechelt Mayor Earl Basse.

Basse, chair of the Provincial Emergency Program (PEP) fo Sechelt, was left out of last Monday's (May 2) emergency practice a the Sechelt and Gibsons Airport at Field Road.

Among the many called and chosen were 24 drama students from Chatelech Secondary, fire and ambulance crews, Sechelt RCMP and Sunshine Coast Search and Rescue...but not the mayor. Maybe if Basse got one of those 900 numbers they advertise for hot, hot, calls...

■

Here comes rhymin' Brian: Coast resident Brian Dusenbury, 21, has won a poetry contest in which the prize is publication in an anthology called *Tears of Fire*, put out by The National Library of Poetry in Owings, Maryland. Congratulations, Brian.

The prize-winning poem is called The Final Thought. Brian, who works at a gravel camp in Jervis Inlet, said he's been writing poetry since he was in kindergarten, but this is his first time published as an adult. He listed his favourite poetry subjects as "life, death, disorder, deep thought." Brian's mom tipped us to his talent and good fortune.

more on page 10

WALT'S Towing & AUTOMOTIVE SERVICES

& AUTOMOTIVE SERVICES

24 HOUR SERVICE

Summer Savings — 24 hr service 886-9500 — Summer Savings

ALL SEASON STEEL BELTED RADIALS BY GENERAL TIRE

155|80R-13	$59.95	Balanced & Installed
175|80R-13	$69.95	•
185|80R-13	$69.95	80,000 km Tread Warranty
195|75R-14	$79.95	Free Flat Repair Free Tire Rotation

While stock lasts

WE SELL AND SERVICE THEM ALL!

Lube Oil Filter $24.95

235/60 SR•15 OWL BFGoodrich $99.95 INSTALLED & BALANCED

235\|75R-15 ARMSTRONG Made by PIRELLI Formula All Terrain Radial $99.95 INSTALLED Balancing Extra

Free Flat Repair Free Tire Rotation

While stock lasts

WALT'S Towing & AUTOMOTIVE SERVICES

694 Hwy 101 • Gibsons 886-9500

MasterCard VISA

george in gibsons

by George Cooper

Kohei 'Mack' Baba is leaving his home in Roberts Creek where he has lived since 1951 to reside in Vancouver with his daughter Debra.

Mack first came to the Sunshine Coast in 1937 to work as a logger for various companies. It was in an old mining town at Trout Lake near the Arrow Lakes that a Scottish storekeeper gave him the nickname 'Mack' and the name stuck with him when he returned to the Coast.

Retired from logging, Mack set up a nursery business here in 1968 which he operated for the next 20 years. The sign on his driveway reads Bonsai Garden and an apt name that is because Mack has made bonsai from local trees from the mountains as well as nursery stock. He once had 300 bonsai at one time at his neatly trimmed place.

There are still several dozen bonsai on the grounds, bonsai varying in age from nine to 90 years. And he takes these with him to Vancouver. We wish you well, Mack, in your new home.

Ottawa

If you filed our MP's recent report in the waste basket, dig it out or get another copy. Let's jar ourselves out of our political inertness and reply to his request for our views on euthanasia. Give him some idea where we stand should there be a free vote on the matter in parliament. Then he'll have an idea how we feel about the issue.

Schools

Langdale elementary has a stupendous prize list in its Ride On...raffle. There's a brand new Harley Davidson, a riding lawn mower and a mountain bike. Altogether the prizes are worth over $13,000. Limited ticket sale. Draw, June 15. Information: 886-2961.

Gibsons elementary has two 'thank-yous' in their newsletter. One is for the parents advisory council members who set up four new basketball hoops on the school grounds.

The other is for those who donated furniture to the grades 6/7 drop-in centre.

Langdale elementary has a Liz Mitten-Ryan framed print hanging in the school office, a gift from Jonnita Janot of Bernadette's Galleries.

*NOTE: All duties and taxes paid at port of entry, customs cleared.

PUBLIC AUCTION

INVENTORY OF GOVERNMENT SEIZED PROPERTY AND OTHER MERCHANDISE

Gold jewellery purchased from Government auction will be auctioned. The majority of inventory consists of other general merchandise: Loose Gems, Gold Rings, Sapphires, Rubies, Emeralds and Gold jewellery.

INVENTORY OF UNPAID HANKNOTTED PERSIAN CARPETS

Goods released for immediate disposal. All genuine authentic Persian carpets: Heriz, very fine Mahi Tabriz, Tuysirkan, Mehravan, Shahsavan, Mosel, Quashquai, Shiraz, Royal Kirman, Taba Tabai, Meshad, Mahal, Kashan, Lilihan, Hamadan, Tabriz and many, many more including runners.

INVENTORY OF AUTHENTIC ORIENTAL CARPETS

Ex. Aubusson, Indo-Bidjar, Birds of Paradise and Dove Designs, Classical 16th and 17th century designs, Bokharas, high quality Pashmina wool dining and living room sizes, Village and Tilbal rugs.

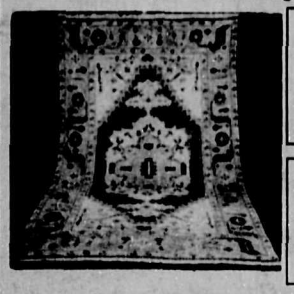

BURMESE JADE

MEXICAN CERAMICS

AT

ROBERTS CREEK COMMUNITY HALL

ROBERTS CREEK RD., ROBERTS CREEK

SUNDAY, MAY 15, 1994

AT 2 P.M. SHARP

Public inspection from 1 pm.

Terms: 10% Buyers Premium charge to be added. Cash, Bank Cards, Visa, Mastercard accepted. Not affiliated with Canada Customs. Auction held by BUCKINGHAM AUCTIONS.

FOR INFO PHONE 538-3084

community

roberts creek

by Katharine Trueman
885-2282

May 1 was the traditional beginning of the Celtic summer and it began in the Creek with Maypole dancing. The 4th annual Creek Dancing and Gumboot Games held at the Creek Picnic site were well attended by many oldtime Creekers. Good music, good food and good fellowship seemed to fit festivities on a balmy Sunday.

Meanwhile, down the road behind the Gumboot Garden Cafe was the first day of the 'working village market.' With 10 craft booths, neat entertainment and an avid crowd, the event ran until 3:30 pm when the cool nip in the air finally won out.

The market will run every Sunday throughout the summer beginning at 10 am with produce and crafts. Overall entertainment will begin at 1 pm while the children's entertainment will begin at 2 pm, with both running until 3 pm.

Library news

The library acquired an impressive list of 40 new adult books during April. The biography section enjoys steady popularity and is continually growing. For those who enjoy true life adventures check out Jossi Ghinsberg's *Back From Luichi* an exciting, suspenseful account of experiences in the Bolivian jungle. If a nostalgic evocation of childhood in pre-war Britain is more your cup of tea, you mustn't miss Dirk Bogarde's autobiographical work, *Great Meadow.*

Noted anthropologist Jack Weatherford in his work, *Savages and Civilization*, argues for the preservation of tribal cultures around the world. Two new volumes focus on health care information. These are *The American Heart Association's Family Guide to Strokes* and *When Older is Wiser: A Guide to Health Care Decisions for Older Adults and Families.* Be sure to check the list of new books each month. You will find it on display in the library.

Rainbow pre-school

Be sure to attend the Open House on Wednesday, May 11 from 5 pm to 7 pm at Camp Douglas which is located on Beach Avenue at Margaret Road. The pre-school gears its program to the three- to four-year-olds. Registration for the fall program will also take place at the open house. If you have further questions call Jan 885-3707.

RCCA

The Roberts Creek Community Association recently held its annual meeting and elections. "A great turnout," says returning secretary Jamie Davidson. The enthusiasm and new ideas were really welcome and appreciated. The association is now headed by president Gail Newman, with Paul Tombu assisting in role of vice-president. The treasurer is Noel Reid, and past-president Jack Eldred, along with directors Jeanette Moen, Joyce Ross and Doug Roy, will also sit on the executive.

Speak Out

Oral literacy is on the rise at Roberts Creek elementary. This is the final week before Speak Out planned for Tuesday, May 10 at the school. It will give all students the opportunity to enhance their speaking and presentation skills. Students have been busy this past month preparing their plays, poems and stories for presentation before the judging panel. The presentations will take place between 9:30 am and the early afternoon. Parents and the community are invited to attend. Speak Out honours presentations will be presented on Thursday, May 12. Times to be announced on May 10.

Girls' Softball

A general meeting to discuss plans for a league for girls aged 10-14 for the Sunshine Coast area will be held on Wednesday, May 18 at 8 pm in the Cedar Grove elementary school library. Parents, coaches, sponsors and umpires are encouraged to attend.

Community Interaction

By all accounts the Community Interaction Conference was well worth attending. The speakers were in tune with children and the challenges they present. Many ideas were gained from each session and everyone had an opportunity to share ideas, experiences and problems. The folks at the Creek elementary were really pleased with the turnout and wish to thank parents and the community for their support.

Roberts Creek Daze

Thanks to Lee Mason it looks like Roberts Creek Daze will happen on Aug. 20. However it will not happen if the community does not step forward an lend a hand. Assistance is required with organizing the parade, entertainment, booths, parking/security and the children's activities. Please call Lee at 885-3995.

dockside davis bay

by Jo-Anne Sheanh, 885-3629

Recycling has become a way of life today and nowhere is this more evident than in our own little Thrift Shop operated by the St. Mary's Hospital Auxiliary. The shop, located on Cowrie Street, is staffed by volunteers from every branch on the Sunshine Coast from Gibsons to Pender Harbour. Each year thousands of dollars are raised and donated to the hospital to buy special equipment.

When a young mother finds those much needed togs for her children, men find that suit or sports jacket they need for that special event on Saturday night and grandmas discover those extra sweaters and boots for the visiting grandkids, everyone realizes how necessary and worthy this little shop is to our community. Then there are costumes. Who doesn't know this is a wondrous treasure house for that funky wig, outsize dress, far-out footwear, headgear and sportswear of any description? If you haven't already, check it out; the gals in red are helpful, cheerful and friendly.

Another jewel in the crown of our community is Davis Bay elementary school. Two weeks ago, Earth Week was the focus of activity in the school. Teacher Paul Kelly arranged for speakers every day to speak to the students at assembly on the importance of our earth.

Assisted by Susanne Bolivar and Marlene Heitland, they organized the entire school from kindergarten to grade 7 to go out and clean up the entire community: the beach, the ditches and all the streets, picking up debris and putting it in garbage bags. What a wonderful project. A phone call to the school expressing your appreciation would be a great boost to the kids and the teachers. Take time to call 885-9523.

It's recycling time again. This coming Saturday, May 14 is the Community Services Giant Garage sale from 10 am to 3 pm at Laurel and Chapman Roads, Davis Bay. Donations are still welcome, please phone 885-5881 or 885-5682.

Mission Point residents are duly concerned over the huge, dead sea lion that washed up on their beach a week ago. Gwen Abrams of the Beached Bird Survey estimates the bull lion, weighing up to three quarters of a ton, died of natural causes and was brought in on a high tide. Only an extremely high tide could wash it off the beach and even so, chances are it could be brought in again by the tide further down the beach into Davis Bay.

Conservation Officer Doug Pierce states that his department is not responsible, largely due to budget, for dead animals nor marine mammals, but only for live wildlife and/or animals injured on the road. He suggests that ropes be put around the lion and it be towed out to sea at high tide where it will eventually sink. It is all part of nature's balance.

There have been some ideas of cremating the carcass, but Pierce remarks that it wouldn't burn as it is 98 per cent water and would only result in a blackened hulk.

A picture in the *Coast News* last week of a group of young people on the beach at Gower Point, circa 1938, jogged the memory of one of those boys. Ken Gunning of Mission Point saw himself as a young lad and it conjured up fond memories of summers spent on the Coast.

A late-breaking news item regarding the sea lion — the Sechelt Indian Band (SIB) arrived on the scene after being informed of the dilemma and trucked it away to be buried. It seems there are several sea lions washing up dead after being shot, supposedly by fishermen. Bouquets to the SIB for their caring gesture.

Triskaidekaphobia? Is it a new Greek dish? A unique sport? A futuristic cult? No, it's the unnatural fear of the number 13. This Friday is the only Friday the 13th this year, so if you're superstitious, stay in bed with the covers over your head.

Wind Song
A Special Gift Shop
Dedicated to personal growth & development
ROCKS, CRYSTALS, INCENSES
and much more in a delightful, relaxing atmosphere
5695 COWRIE ST. SHADOW BAUX LANE 885-9337

Tide Tables

Mon	Time	Ht.-Ft.	Tues	Time	Ht.-Ft.	Wed	Time	Ht.-Ft.	Thurs	Time	Ht.-Ft.
	0445	13.3		0015	10.0		0055	10.2		0135	10.4
9	1150	3.5	10	0510	13.1	11	0540	12.9	12	0610	12.7
	1855	13.9		1220	3.1		1250	2.8		1320	2.7
				1935	14.2		2015	14.4		2050	14.5

Fri	Time	Ht.-Ft.	Sat	Time	Ht.-Ft.	Sun	Time	Ht.-Ft.
	0220	10.4		0305	10.4		0355	10.3
13	0645	12.4	14	0720	12.1	15	0800	11.7
	1355	2.9		1430	3.1		1510	3.5
	2130	14.5		2205	14.5		2250	14.6

REFERENCE: Point Atkinson
Pacific Standard Time

For Skookumchuk Narrows add 1 hr. 40 min. plus 5 min. for each ft. of rise and 7 min. for each ft. of fall

Spring Tune Up Time!
call now!
4 certified mechanics
Parts Dept.- Maurice • Sales - Dorhn
TIDELINE MARINE LTD.
MON-SAT 8 am - 6 pm
Parts • Supplies • Sales • Service
885-4141 5637 Wharf Road, Sechelt

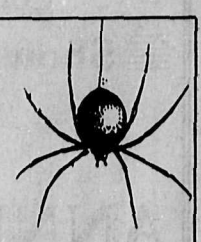

During Mark Twain's days as a newspaperman, he was editor of a small Missouri paper. One day he received a letter from a subscriber, stating that he had found a spider in his paper, and asked if this was an omen of good or bad luck.

Twain replied: "*Finding a spider in your paper is neither good nor bad luck. The spider was merely looking over our paper to see which merchant was not advertising so that he could go to that store, spin his web across the door, and lead a life of undisturbed peace ever afterward.*"

PLAYOFF ACTION NOW
...watch it on the BIG SCREEN
Treat yourself to that fantastic Big Screen Action Picture now-while the NHL Action is hot!
In Touch Tomorrow
TOSHIBA
35-INCH FST® SUPERTUBE COLOUR TV
- 35" Viewable, 37" Picture Tube
- Invar Shadow Mask
- 181-Channel Cable Compatible
- 44-Key Preprogrammed Remote Control
- Closed Captioning
- 800 Lines of Horizontal Resolution
- Colour Picture-in-Picture (2 Tuner)
- Digital Comb Filter
- DSP (Digital Sound Processor)
- SBS (Sub Bass System)
- Total Audio Output: 20W

..a whole new experience
32" Super Tube Colour TV
30 "Super Tube Colour TV
34" Super Tube Colour TV

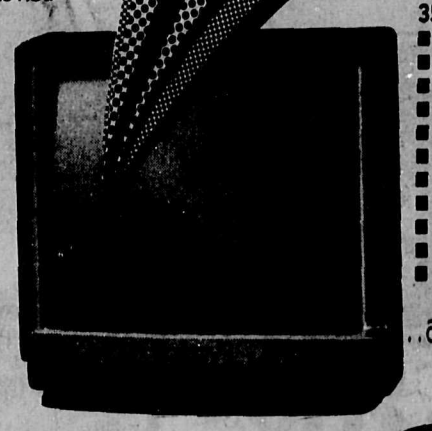

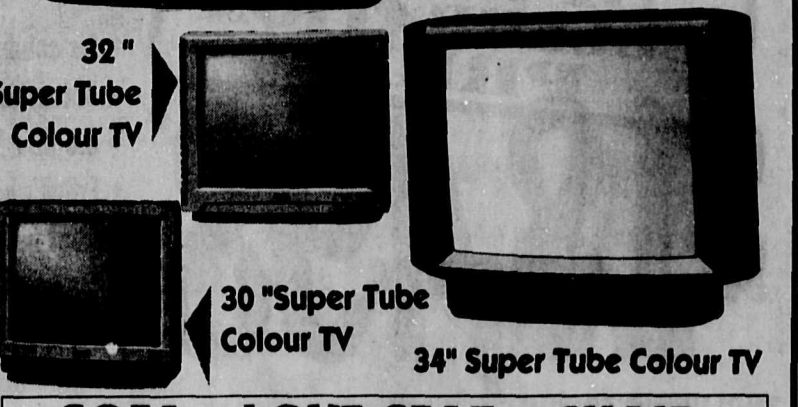

SOFA • LOVE SEAT • CHAIR
BEST PRICES • GREAT SELECTION
ALSO ... SOFA BED'S
COUNTRYWIDE Furniture Land
Best Value! Best Selection! Best Quality! Best Service!
5605 Sunshine Coast Hwy., Sechelt • 885-5756

GIBSONS CHRISTIAN BOOKS
2A-747 NORTH RD., GIBSONS
Store Hours:
Mon. - Sat. 11 - 5
Fri. 11 - 7 Ph: 886-4748
New- Check out Artist of the month display
Clearance specials continue
Many new books in stock
Sunshine Coast March for Jesus - June 25
Ask at store for details
Come in and browse

How can you advertise your Ski Cabin in CASTLEGAR, CAMPBELL RIVER, CHETWYND and 108 more B.C. & Yukon community newspapers All just for $225?
That's over 3,000,000 readers.
With a Network Classified Ad
If you're BUYING, SELLING, or simply TELLING,
It pays to spread the word.
For more information call this newspaper at:
886-2622 885-3930
or (604)669-9222.

Call us for your FREE gifts & information.
Sechelt - Ruth 885-5947
Gibsons - Carole 886-3682
Sechelt (babies only) - Midge 885-3380
WELCOME WAGON SINCE 1930

Come in and help
Show Piece Gallery
celebrate the
10th
ANNIVERSARY
with a
25% OFF SALE
on:
jewellery, art supplies,
cards & photoframes.
SALE ENDS MAY 20
280 Gower Point Road, Gibson's Landing
886-9213
OPEN 7 DAYS A WEEK

community

sechelt scenario

by Margaret Watt, 885-3364

We've had visitors this week from the Northwest Territories. I shouldn't really say visitors — one is my sister and the other is a very good friend. So I've had family staying with me. One other special little visitor I should mention is Mowgli, a lhasa apso who thinks she's a lion. Don't they all? She's a sweetheart although my own two geriatric cocker spaniels would probably have another name for her. During this last week, names like Sweet Grass, Nahanni, Fort Chippewan, Fort Fitzgerald and Hay River have cropped up in conversation. To me they sound like poetry.

Spring luncheon

St. Mary's Hospital auxiliary will be hosting its annual feast on Wednesday, May 18 from 11 am to 2 pm at the Indian Band Hall.

Along with the sumptuous food — homemade soups, sandwiches, salads and desserts — there will be for sale plants of all varieties and crafts to please everyone. The auxiliary works tirelessly to help your local hospital so I know you'll do your bit too. See you there.

Writers' Forge

Wednesday, May 11 at 7:30 pm is the next date of the forge. This will be a workshop night. If you would like bring about four pages of your work-in-progress and read it to the members, you will be given a gentle critique which you may or may not take any notice of. To bring work is not mandatory, of course; you may just want to come and see what it's all about.

A reminder

Remember to phone me with any pieces you would like to see in this column, as I need all the help I can get. My number at work is 885-0335 from 9 am to 3 pm, sometimes later.

Mother's Day epilogue

I hope all the mothers in town got what they wanted on their special day — a card, a kiss, an "I love you". If you got all three, you're a very lucky woman.

halfmoon happenings

by Ruth Forrester, 885-2418

An aggressive cougar attacked and tried to take off with a Spaniel dog on Redrooffs Road last week.

It appeared to be quite unafraid and followed the dog onto the porch. Best advice is to keep a close eye on your children and pets while this cougar is in the neighbourhood.

The young athletes of Halfmoon Bay school have been performing well at recent events. At the Dairyland Relay Carnival in New Westminster, several first places were won, while members of the Halfmoon Bay school mountain bike club took part in a six-race competition at Roberts Creek elementary with James Nicol and Deanna Hudson winners in their division. They were presented with a 'winners' jersey which they can wear until the next race meet at the end of the month. Congratulations to all.

A special secretary

During Secretaries Week, 10-and-one-half-year-old Tanya Davis felt compelled to write to the CFUN secretary contest. She wrote:

"My name is Tanya Davis. I am 10 and one half years old. I go to Halfmoon Bay elementary school, Sunshine Coast. I'm writing to you because I would like to enter your secretary contest. I think that our secretary, Mrs. Kelly, is the best secretary in the world because if you need something, badaboom, you got it! So if you go into her office with a bloody knee and she looks really busy, (but it's just a disguise) she will say, 'Are you alright, do you need a band-aid?' and will help you out. She's always there when you need her and is never in a bad mood. We all think she's the best! Your best fan, Tanya Davis."

While on the subject of school, the Halfmoon Bay Research Project Committee is looking for someone to help coordinate activities in the school and the community associated with Growing Pains: A Child and Family-Centred Response to Rapid Community Growth Research Project.

The successful candidate requires good communication and organization skills, a commitment to community, familiarity with school and neighbourhood, flexible work hours, preferably with post secondary school education. These are some of the requirements for which salary is to be negotiated. Apply in writing to Ms. Joanne Pearson, Administrator, Halfmoon Bay School, C51 Wildwood Site, RR1 Halfmoon Bay, BC.

Flea market

If you plan to reserve a table at the Welcome Beach Giant Flea Market on Sunday, May 22, better do so now by calling 885-3305 or 885-4590. Rental fee is $7.

Reminder

Membership fees of $3 are now due for the Welcome Beach Community Association. Make sure of your voting rights at the annual general meeting in June by sending your fee to Joyce McMahon, Box 19 Southwood, Halfmoon Bay or drop it off at her home at 8138 Southwood Road.

air bubbles

Calling Clark Kent: Tsimshian artist Roy Henry Vickers received recognition from two different worlds this past week — the BC Native was named Chief Tlagwikila by his Heiltsuk people and was made a lifetime honourary member of the RCMP E Division and Officers Mess.

And why are we calling Clark Kent, the alter ego of Superman? The press release about Vickers came from Lois Lane Communications, which promises "Super Media and Public Relations."

Up, up and awaaaaay...

■

Trashy: Need to get rid of some garbage? Call the SCRD. Really, regional district officials are now selling Earth Machine Composters at $40.87 a pop. (We didn't even know they were licensed for retail, much less off sales.)

Still, how can anyone resist a gadget that's 'accessorized' with "the wingdigger aerator?" Call Cathy Kenny at 885-2261 for more info.

more on page 19

WORLD LEADER

SPECIAL CELEBRATION PRICE
$18,498*
INCLUDING FREIGHT, $1,000 factory rebate and no charge option.

THE AFFORDABLE MINIVAN. BUILT IN CANADA.
• Air conditioning
• Automatic transmission
• 3.0 litre V6 engine
• Front wheel drive
• Roof rack
• 7 passenger seating
• Electronic AM/FM stereo
• Power liftgate release

OR LEASE FOR
$299††
PER MONTH OVER 30 MONTHS

WITH OVER 4.5 MILLION SOLD, CHRYSLER MAGICWAGON,
THE WORLD'S BEST SELLING MINIVAN, OUTSELLS FORD AND GM COMBINED.

ALL 1994 MAGICWAGONS INCLUDE STANDARD DUAL AIR BAGS AND SIDE-DOOR IMPACT BEAMS.

CHRYSLER Plymouth Jeep Eagle

AVAILABLE NOW AT YOUR LOCAL CHRYSLER DEALER.

A DEALER YOU CAN BELIEVE IN.

CHRYSLER Dodge Jeep

*Price includes freight $810, and $1,000 factory rebate assigned to dealer in lieu of lease offer and excludes license, registration, insurance and taxes. Rebate includes GST. Fuel cost point $185 extra. Limited time offer. Dealer may sell for less. Dealer order may be necessary. See Dealer for details. †Some restrictions apply. See Dealer for details. ††Monthly rate set out is for a 30 month term, based on a Caravan/Voyager equipped as described. A minimum downpayment or equivalent trade of $3,550 is required. Subject to approval by Chrysler Credit Canada Ltd. Security deposit of $350 required. Leases are for personal use only. Commercial rebates are excluded. Total lease obligation is $11,070. Free kilometres are limited to 62,500 km. Charge of 5.0¢/km for excess kilometres. Offer may not be combined with other offers currently available from Chrysler Canada. This is a closed end lease with no buyback requirement. Monthly payments include freight and exclude license, insurance, registration and taxes. Delivery must be taken from Dealer inventory. Dealer may lease for less. Limited time offer. See Dealer for details.

SKOOKUM CHRYSLER
HIGHWAY 101, GIBSONS • 886-3433

Claytons Heritage Market

Your First Choice in Foods since 1950

These are just a few of the more than 350 specials you'll find in store for you
Prices effective Monday, May 9 to Sunday, May 15, 1994

Mon	Tues	Wed	Thurs	Fri	Sat	Sun
9-7	9-7	9-7	9-7	9-9	9-6	10-6

Trail Bay Mall, Sechelt 885-2025
Meat 885-9812 • Bakery 885-9823

MEAT

Cut from Canada Grade A beef
Rib Steaks
9.90/kg
4.49 lb

Boneless
Sirloin Tip Roast
8.80/kg
3.99 lb

Medium
Ground Beef 4.17/kg ..... **1.89 lb**

Flank Steak 9.90/kg ..... **4.49 lb**

Fleetwood
Lean Cottage Rolls 7.25/kg ..... **3.29 lb**

Schneider's
Meat Pies 400 g ..... **3.49 ea**

Bums - sliced
Pioneer Bacon 500 g ..... **1.69 ea**

Freybe
Garlic Sausage 300 g ..... **3.49 ea**

Valentino's
Filled Pasta 300 g ..... **2.79 ea**

Valentino's
Flat Pasta 300 g ..... **1.99 ea**

BAKERY

Wholegrain Bread 454 g **1.79**

Fruit & Nut Muffins pkg of 4 ..... **3.49**

Oatmeal Cookies pkg of 12 ..... **2.55**

Copenhagens pkg of 4 ..... **2.19**

Apple Danish pkg of 4 ..... **2.49**

Cinnamon-Nut Loaf 454 g **2.99**

QUALITY BRANDS YOU CAN TRUST

Tetley
Tea Bags 72's ..... you save 1.01 **2.98**

Purex
Bathroom Tissue 24's ..... you save 4.61 **6.98**

Scott peach or unbleached
Jumbo Towels 2's ..... you save 1.11 **1.48**

Mexicasa
Tortilla Chips 400 g ..... you save 1.01 **1.98**

Kid's Choice
Macaroni & Cheese 200 g ..... you save .40 **2/.78**

Post Cereal
Fruit & Fibre 450 g ..... you save 2.01 **2.58**

Post Cereal
Grape Nuts 375 g ..... you save 1.21 **2.18**

Post Cereal - Fruity or
Cocoa Pebbles 375 g ..... you save 1.77 **2.48**

Nabisco cereal
Nuts 'n' Crunch 425 g ..... you save 1.91 **2.48**

Nabisco cereal
Shreddies 500 g ..... you save 1.01 **2.58**

Carriage Trade
Instant Coffee 200 g ..... you save .91 **2.78**

Carriage Trade
Fruit Jams 750 ml ..... you save .81 **1.98**

Dow cling wrap
Stretch 'n' Seal 36 m ..... you save 1.21 **2.28**

Roy-All
Luncheon Meat 340 g ..... you save .87 **1.38**

Bum's
Canned Hams 680 g ..... you save 2.07 **4.88**

Maple Leaf - Flakes of
Ham or Turkey 184 g ..... you save .77 **1.48**

Added Touch pouch
Cake Mixes 245 g ..... you save .41 **.58**

Sunburst
Cup of Noodles 70 g ..... you save .31 **.68**

Kodak 100 ISO
Colour Film 24's ..... you save 1.01 **3.98**

Vancouver Only
Laundry Detergent 2.1 kg ..... you save 1.31 **2.68**

Alley Cat
Cat Food 1 kg ..... you save .37 **1.38**

Purina
Cat Chow 2 kg ..... you save 1.61 **4.48**

Purina puppy or
Dog Chow 2 kg ..... you save 1.51 **3.48**

DAIRY

Armstrong process
Cheese Slices 24's or 32's ..... you save 2.61 **2.98**

Armstrong marble
Cheddar Cheese 340 g ..... you save 2.31 **2.48**

Kraft peanut butter or cheese
Handi-Snacks 3x32 g ..... you save .57 **1.18**

Kraft Danish
Blue Cheese 125 g ..... you save .81 **1.58**

Generic
Butter 454 g ..... you save .21 **2.78**

Blue Bonnet soft
Margarine 907 g ..... you save 1.27 **1.98**

FLORAL

Cactus 2.5" ..... **.99 ea**

Cactus 4" ..... **3.75 ea**

PRODUCE

B.C. grown - field fresh
Bok Choy
.86/kg
.39 lb

Washington - #1 Fancy
Red Delicious Apples
1.08/kg
.49 lb

U.S. grown - #1 grade
Medium Yellow Onions .86/kg ..... **.39 lb**

Mexican - #1 grade
Honeydew Melons 1.52/kg ..... **.69 lb**

U.S. grown - #1 grade cello
Russet Potatoes 10 lb bag ..... **1.99 ea**

DELI

Turkey Breast sliced, 100 g **1.99**

Spiced Ham sliced, 100 g **1.59**

Salami Loaf, Pepperoni or Summer Loaf sliced, 100 g **1.09**

Bologna sliced, 100 g ..... **.69**

Fresh
Chow Mein 100 g **1.09**

SEAFOOD

Fresh
Snapper Fillets 8.13/kg ..... **3.69 lb**

Imitation
Crabmeat 8.80/kg ..... **3.99 lb**

Vegetable Tempura 12.10/kg ..... **5.49 lb**

60¢ off *Any Seafood Item*
Limit one per customer
May 9-15, 1994
Claytons Heritage Market

FULL SERVICE POSTAL OUTLET

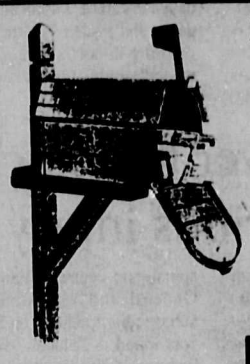

For your convenience, see Cheryle at the Service Counter.

Mail your letters, parcels, registered mail, Priority Post & Express Post.

Our Post Office has the same hours as the store!

Mon	Tues	Wed	Thurs	Fri	Sat	Sun
9-7	9-7	9-7	9-7	9-9	9-6	10-6

MONEY ORDERS AVAILABLE

Parcel Pick-Up Service; padded envelopes & boxes for mailing.

COLLECTORS: We'll special-order any stamps, corner blocks and first-day covers!

$ CONTEST DRAW $

Each week we draw for over $500 worth of gift certificates!

Entering is easy – see details on our draw bin or ask your cashier.

Many of your neighbours have already won... YOU COULD BE NEXT!

New - Used
Furniture & Collectables
WHARF STREET MARKET
formerly Stedmans, 5500 Wharf Rd.
Open 7 days a week, 10 - 5:30pm
885-6389

Now accepting
VISA
minimum $10 purchase
VARIETY Deli & Health FOODS
Gower Pt. Rd., Gibsons Landing 886-2936

J POMPER CONSTRUCTION LTD.
CUSTOM HOME BUILDING & DESIGN
Joe Pomper
ph 886-8952
cel 880-6921

NEW TO THE SUNSHINE COAST
P•A•L•S
PEOPLE AIDING LOCALS
Need help or something done?
- GIVE US A CALL -
Special low rates for seniors, shut-ins & special needs.
886-3696 Mon.-Fri. (9-5) • After hours 886-7812

community

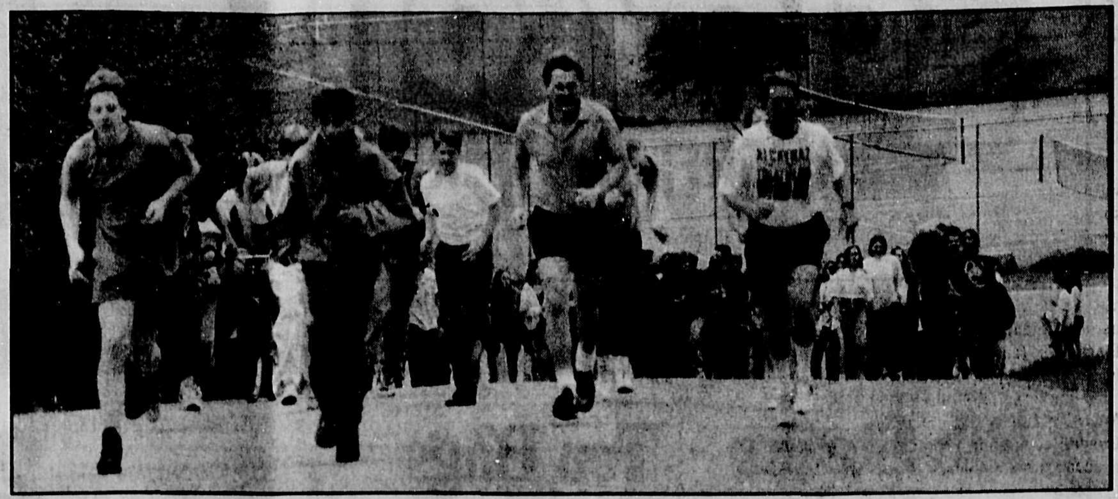

Climbing the first 50 metres in this year's Pender Harbour Secondary School Milk Run in Pender Harbour on April 27, school principal David Witt, third from left, falls behind the early starters. Proceeds from the race were donated to the BC Special Olympics 'buddy' program.

Roxanne Gregory photo

harbour highlights

by Frank Roosen, 883-2920

Pender Harbour May Day will be coming up soon with one of the first main events being the May Day parade. There is still a little time left to prepare a float, so get cracking. Following is some advice as to how to start. First you form a committee that plans what your float should be and/or represent; usually it depicts some political satire, so let's say we put the Minister of Environment riding an elk on the float. That motion was accepted and now the committee is looking for an appropriate undercarriage to build this monstrous scene and at some farm, an old hay wagon was found.

Next come the welders who fabricate all sorts of superstructure from pipe and angle iron, which makes the elk and the rider make all the moving motions. After that, concrete-rebar gets welded around this to make up the main appearance. The rebar gets covered with chicken wire in such a way that it is now looking like the previously mentioned animal and its rider.

Now the women come into the picture with old telephone books and paste. Each page gets ripped out, pasted, and one corner of the page gets folded over and into the chicken wire. When the whole float is thus covered, layer after layer after layer of old newspapers get pasted onto this until a firm, hard body is accomplished and is followed by a layer of waterproof paper.

Next come the artists with their paint pots and brushes. The brightest colours are preferred, although the elk should remain brown/grey. After a few coats of that, you are ready and hope to win first prize.

During the parade the elk staggers up and down trying to get rid of the rider, who is hanging on for dear life and his head is swaying left and right, up and down. All this is accomplished by people inside and underneath, who manipulate bars and pulleys, ropes and ratchets. It makes a wonderful sight.

For better effect you could have the elk coming out of a forest and heading into a farmer's field. Very effective. But we have been to a few communities where there were some 30 groups, each building a parade float and each group consisting of about 40 people and there were only 1,200 people living in the village. So they advertised all around to come and see their parade because all of the village was in it.

This is a true story; the last one who told it is still alive. So there is your start for May Day, 1994, Saturday, May 21. Come all out and support this PH community club big day.

PH Lioness' car rally

This car rally scavenger hunt will be held on Friday, May 20 and all registrations have to be in before May 13, so hurry. Please phone president Arlene at 883-2406.

Resident honoured

The BC Health Association has presented Pender Harbour resident William Griffith with a certificate for long service to the medical welfare of his community.

In making the presentation, the Association described Griffith as "a driving force behind the Pender Harbour and District Health Centre for almost 20 years." Griffith was was one of 15 founding members of the Pender Harbour and District Health Centre Society, formed in 1974 to garner community and government support to build a health centre, procure a full-time physician and provide an ambulance. The health centre became a reality in 1976.

Griffith served as a director on the board from 1979 to 1982 and from 1985 until the present, eight of the last nine years as president.

He also worked with other health care agencies, such as St. Mary's Hospital, Mental Health and Continuing Care and served for two years on the Comprehensive Health Organization Committee, attended Health Initiative Forums and New Directions meetings, "all with the intent of gaining insight into providing affordable heath care to an outlying area," the Association release said.

"He deserves to be recognized for the outstanding job he has done as a member of the board and the community. Health care in Pender Harbour would not be as accessible as it is without his contributions."

egmont news

by Maureen Parrott, 883-9189

Cherry blossoms finished last week, but dogwood and apple are blooming merrily.

A sow bear with cub was sighted last week. Black bears are common visitors in early spring. They forage wherever they can until berry time, then move up the mountains. Keep your garbage inside or wrap it so the bears can't smell it; that's a good precaution against dogs and raccoons, too.

Egmont Community Club membership came due at New Year's. When you drop by to pay Betty ($42 ensures you a voice in running the community in 1994 and discounts at Egmont events), let her know whether you have any first aid training or volunteer fire department experience; we're putting together an emergency call list.

Mark your calendar: Egmont Day will be Saturday, June 4. As well as allowing Shirley and Bill Hall's grandkids to attend, that date will give Russell Silvey one more crack at a fishing derby before his 13th birthday three days later.

Flo Williams is relieved to see her friends again as her eyesight improves after an operation to fix her cataracts.

Another operation extended the BC visit of my mother-in-law, Helen Parrott, now recovering in Surrey Memorial Hospital and feeling better every day.

John and Katie Devlin are feeling better after a bout of illness, which fortunately did not strike until after Katie's surprise 75th birthday party. John and Katie had gone to visit a niece and nephew in Tsawassen and found family gathered from as far away as Ontario. Katie's daughters Elsie, Gloria and Margaret, son Walter Andruzko and daughter-in-law Sandra all came up to Egmont for a visit afterward.

Powell River bike racer suffers serious injury

Tragedy marred the seventh annual Middlepoint Motorcross race Sunday, May 1, when 26-year-old David Hanson of Powell River was critically injured in a biking accident south of Haslam Lake.

Hanson, competing in the motorcross division, was entering his second lap when he lost control during a jump at the sand pit, slamming head first into the opposite sand bank.

Ambulance crews dispatched to the scene ordered an emergency helicopter evacuation shortly after arriving. On Thursday, Hanson was still in the intensive spinal care centre at Vancouver General and was slated for surgery; his condition on Sunday was listed as "stable." Hanson was one of 29 competitors in this year's race. Pender Harbour Motorcycle club organizer Lois Ross said about 100 spectators turned out for the 4.5 km event.

Ross said the mishap was the first serious accident in the seven-year history of the race, and she didn't think it was going to change the way the race is run. "People do get hurt sometimes. It's a sports event, but we are very concerned about his condition."

Serving the Sunshine Coast since 1945

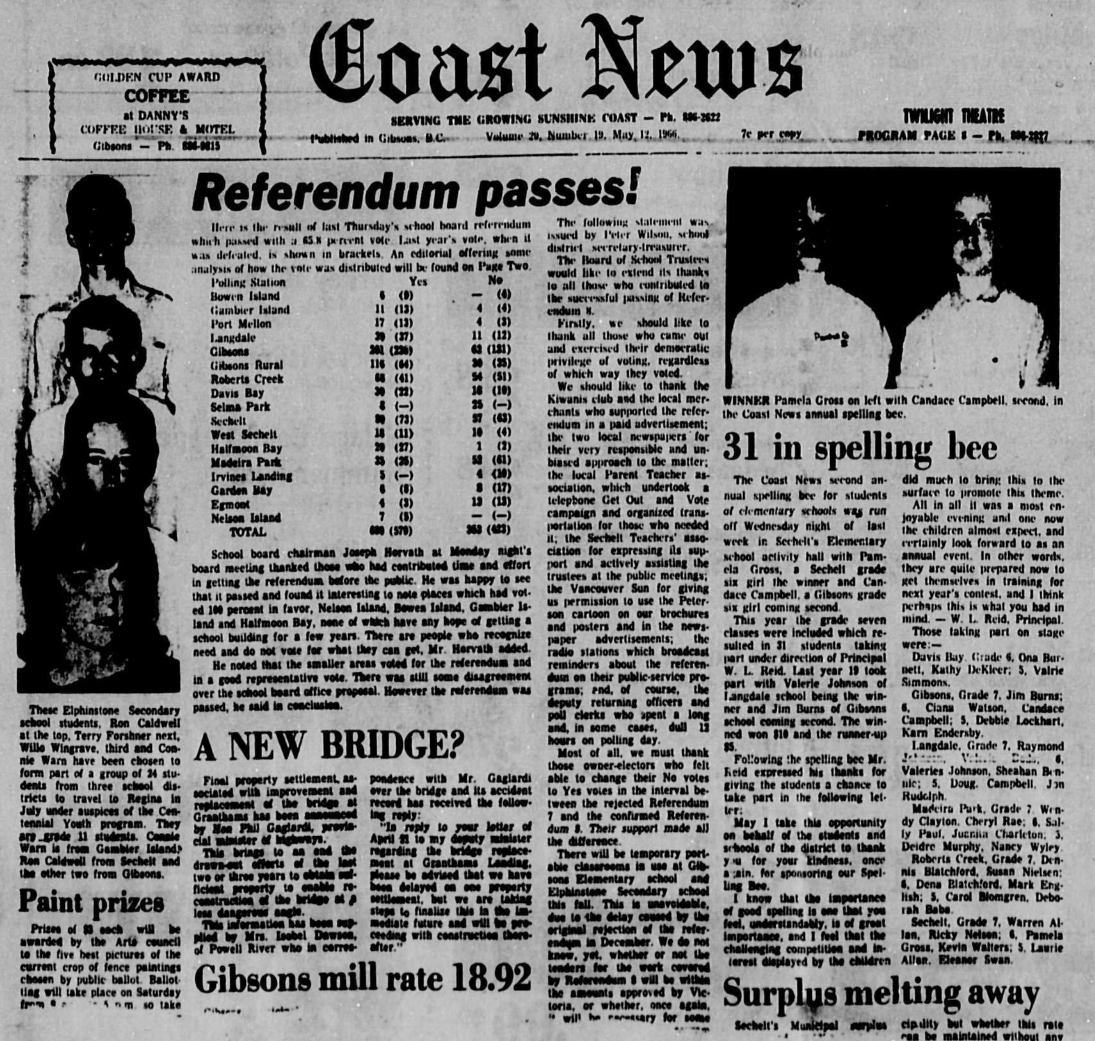

GOLDEN CUP AWARD
COFFEE
at DANNY'S
COFFEE HOUSE & MOTEL
Gibsons — Ph. 886-9815

Coast News
SERVING THE GROWING SUNSHINE COAST — Ph. 886-2622
Published in Gibsons, B.C. Volume 20, Number 19, May 12, 1966. 7c per copy

TWILIGHT THEATRE
PROGRAM PAGE 8 — Ph. 886-2827

Referendum passes!

Here is the result of last Thursday's school board referendum which passed with a 65.8 percent vote. Last year's vote, when it was defeated, is shown in brackets. An editorial offering some analysis of how the vote was distributed will be found on Page Two.

Polling Station	Yes	No
Bowen Island	6 (0)	— (4)
Gambier Island	11 (13)	4 (4)
Port Mellon	17 (13)	4 (3)
Langdale	30 (37)	11 (12)
Gibsons	301 (220)	63 (131)
Gibsons Rural	116 (64)	30 (35)
Roberts Creek	68 (41)	54 (51)
Davis Bay	30 (22)	16 (10)
Selma Park	8 (—)	25 (—)
Sechelt	80 (73)	37 (63)
West Sechelt	18 (11)	10 (4)
Halfmoon Bay	20 (27)	1 (2)
Madeira Park	35 (26)	53 (61)
Irvines Landing	5 (—)	4 (10)
Garden Bay	6 (8)	8 (17)
Egmont	4 (3)	13 (13)
Nelson Island	7 (8)	— (—)
TOTAL	680 (570)	353 (423)

School board chairman Joseph Horvath at Monday night's board meeting thanked those who had contributed time and effort in getting the referendum before the public. He was happy to see that it passed and found it interesting to note places which had voted 100 percent in favor, Nelson Island, Bowen Island, Gambier Island and Halfmoon Bay, none of which have any hope of getting a school building for a few years. There are people who recognize need and do not vote for what they can get, Mr. Horvath added.

He noted that the smaller areas voted for the referendum and in a good representative vote. There was still some disagreement over the school board office proposal. However the referendum was passed, he said in conclusion.

The following statement was issued by Peter Wilson, school district secretary-treasurer.

The Board of School Trustees would like to extend its thanks to all those who contributed to the successful passing of Referendum 8.

Firstly, we should like to thank all those who came out and exercised their democratic privilege of voting, regardless of which way they voted.

We should like to thank the Kiwanis club and the local merchants who supported the referendum in a paid advertisement; the two local newspapers for their very responsible and unbiased approach to the matter; the local Parent Teacher association, which undertook a telephone Get Out and Vote campaign and organized transportation for those who needed it; the Sechelt Teachers' association for expressing its support and actively assisting the trustees at the public meetings; the Vancouver Sun for giving us permission to use the Peterson cartoon on our brochures and posters and in the newspaper advertisements; the radio stations which broadcast reminders about the referendum on their public-service programs; and, of course, the deputy returning officers and poll clerks who spent a long and, in some cases, dull 13 hours on polling day.

Most of all, we must thank those owner-electors who felt able to change their No votes to Yes votes in the interval between the rejected Referendum 7 and the confirmed Referendum 8. Their support made all the difference.

There will be temporary portable classrooms in use at Gibsons Elementary school and Elphinstone Secondary school this fall. This is unavoidable, due to the delay caused by the original rejection of the referendum in December. We do not know, yet, whether or not the tenders for the work covered by Referendum 8 will be within the amounts approved by Victoria, or whether, once again, it will be necessary for some

These Elphinstone Secondary school students, Ron Caldwell at the top, Terry Forshner next, Wille Wingrave, third and Connie Warn have been chosen to form part of a group of 24 students from three school districts to travel to Regina in July under auspices of the Centennial Youth program. They are grade 11 students. Connie Warn is from Gambier Island; Ron Caldwell from Sechelt and the other two from Gibsons.

Paint prizes

Prizes of $5 each will be awarded by the Arts council to the five best pictures of the current crop of fence paintings chosen by public ballot. Balloting will take place on Saturday from ... so take

A NEW BRIDGE?

Final property settlement, associated with improvement and replacement of the bridge at Granthams has been announced by Hon Phil Gaglardi, provincial minister of highways.

This brings to an end the drawn-out efforts of the last two or three years to obtain sufficient property to enable reconstruction of the bridge at a less dangerous angle.

This information has been supplied by Mrs. Isobel Dawson, of Powell River who in correspondence with Mr. Gaglardi over the bridge and its accident record has received the following reply:

"In reply to your letter of April 21 to my deputy minister regarding the bridge replacement at Granthams Landing, please be advised that we have been delayed on one property settlement, but we are taking steps to finalize this in the immediate future and will be proceeding with construction thereafter."

Gibsons mill rate 18.92

WINNER Pamela Gross on left with Candace Campbell, second, in the Coast News annual spelling bee.

31 in spelling bee

The Coast News second annual spelling bee for students of elementary schools was run off Wednesday night of last week in Sechelt's Elementary school activity hall with Pamela Gross, a Sechelt grade six girl the winner and Candace Campbell, a Gibsons grade six girl coming second.

This year the grade seven classes were included which resulted in 31 students taking part under direction of Principal W. L. Reid. Last year 19 took part with Valerie Johnson of Langdale school being the winner and Jim Burns of Gibsons school coming second. The winner won $10 and the runner-up $5.

Following the spelling bee Mr. Reid expressed his thanks for giving the students a chance to take part in the following letter:

May I take this opportunity on behalf of the students and schools of the district to thank you for your kindness, once again, for sponsoring our Spelling Bee.

I know that the importance of good spelling is one that you feel, understandably, is of great importance, and I feel that the challenging competition and interest displayed by the children did much to bring this to the surface to promote this theme.

All in all it was a most enjoyable evening and one now the children almost expect, and certainly look forward to as an annual event. In other words, they are quite prepared now to get themselves in training for next year's contest, and I think perhaps this is what you had in mind. — W. L. Reid, Principal.

Those taking part on stage were:—

Davis Bay, Grade 6, Ona Burnett, Kathy DeKleer; 5, Valrie Simmons.

Gibsons, Grade 7, Jim Burns; 6, Ciana Watson, Candace Campbell; 5, Debbie Lockhart, Karn Endersby.

Langdale, Grade 7, Raymond [illegible]; 6, Valeries Johnson, Sheahan Bennie; 5, Doug. Campbell, Jon Rudolph.

Madeira Park, Grade 7, Wendy Clayton, Cheryl Rae; 6, Sally Paul, Juanita Charleton; 5, Deidre Murphy, Nancy Wyley.

Roberts Creek, Grade 7, Dennis Blatchford, Susan Nielsen; 6, Dena Blatchford, Mark English; 5, Carol Blomgren, Deborah Baba.

Sechelt, Grade 7, Warren Allan, Ricky Nelson; 6, Pamela Gross, Kevin Walters; 5, Laurie Allan, Eleanor Swan.

Surplus melting away

Sechelt's Municipal surplus ... cipality but whether this rate can be maintained without any ...

Life is a tricky equation

The "trick" is to find the constant

The Coast News has been a constant on the Sunshine Coast for over 46 years. Over those years we've watched the world change around us while we've remained steady as a rock, providing a safe, reliable institution for your advertising dollar.

The first issue of the Coast News rolled off the presses on July 11, 1945, providing in-depth coverage for the Coast's little more than 500 residents. Today, we're still covering the Coast for its 25,000-plus residents, faithfully marking the passage of every week in history.

Life is too variable to predict what the next 50 years will hold, but with your support the constant will be the

COAST NEWS

Newspaper to honour coaches

Without coaches and their volunteer time and efforts, sporting programs for our youth would diminish and dissolve.

And far too often these people who selflessly give up their after-work and weekend hours, usually meaning time away from their families, go unnoticed.

With this in mind, the *Coast News/Weekender* has entered a Coach Recognition Program in concert with 3M Canada to recognize these individuals.

Starting in the next issue of the Weekender, nomination forms will appear in the sports section.

If you know a coach you believe is deserving of this award, complete the nomination form and mail or fax it to the paper (Box 460, Gibsons, BC V0N 1V0/ fax-886-7725: Attention Ian Cobb).

A local selection committee will be set up to review the nominations and select the winning coach(es).

No more than four can be award-winners and they will be featured in the paper.

Winners will be judged on their ability to demonstrate respect for officials, opponents and parents and espouse a philosophy of fair play, and demonstrate a concern for the all-round development of the athlete and instill guidelines reflecting responsible conduct beyond the playing field.

In addition, they must be able to present a positive image of coaching, demonstrate an ability to improve the athletic performance of a team or an individual, and apply relevant training theory and coaching techniques.

Note: the nominated coaches must have coached at least two years and coaches in all sports, team and individual, are open for nomination. Coaches must reside and coach on the Sunshine Coast.

Deadline for submissions is Monday, June 6.

Waiting for a crack at the bat

Renco Construction's minor ball players ponder their game with Dargatz Glass. Kyla McDonald photo

gibsons minor ball standings

Hundreds of young ball players will be swarming throughout the Gibsons area on May 28 collecting refundable bottles/tins of your favourite beverage. This event is a major fundrasier for the Year End Tournament. Please show your support and have your bottles ready for pickup.

Gibsons Minor Ball Association scores reported for this week:

DIVISION	# OF TEAMS	GAME NIGHT	FIELD
MIDGET	3	Mon, Wed, Sat	Bros 3

No Games Reported

MIDGET STADINGS

Team	Wins	Ties	Loses	Ponts
Toma	4	0	2	8
Home Hardware	2	0	3	4
Howe Sound Pharmacy	2	0	3	4

DIVISION	# OF TEAMS	GAME NIGHT	FIELD
BANTAM	4	Sun, Tue,	Bros 3
		Thur, Fri	Bros 3

April 29 - Roberts Creek Legion 22 vs Gibsons Lions 5. Michael Husband was the winning pitcher .May 3: Gibsons Lions 14 vs Roberts Creek Legion 3.

BANTAM STANDINGS:

Team	Wins	Ties	Loses	Points
RC Legion	5	1	0	11
Gibsons Lions	2	1	3	5
Coastal Roads	2	1	3	5
Dales Auto Clinic	1	1	4	3

DIVISION	# OF TEAMS	GAME NIGHT	FIELD
PEEWEE	7	Mon	Gil 2
		Tues	Bros 2; Gil 2
		Fri.	Bros 1, 2; Gil 2

May 2: Coastal Tire 9 vs Patra Pizza 8. An all around good game. May 3: Sunnycrest 5 vs Gibsons 3.

STANDINGS

Team	Wins	Ties	Losses	Points
Sunnycrest	3	0	2	6
Firefighters	3	0	2	6
Pharmasave	3	0	2	6
Dutch Pan	2	1	2	5
Patra Pizza	2	1	3	5
Coastal Tire	2	0	2	4
Gibsons	1	3	0	2

DIVISION	# OF TEAMS	GAME NIGHT	FIELD
MOSQUITO	10	Sun, Wed	Bros 2
		Mon	Bros 2; Gil 1 Lang 1; Gib 2

April 22: Gibsons 8 vs Pebbles Realty 7. May 1: Make up game - Gibsons 11 vs IGA 10. May 2: Gibsons 12 vs Devlins 11. May 4: High Point Escav. 10 vs Gibsons 7.

STANDINGS

Team	Wins	Ties	Losses	Points
SuperValu	5	0	0	10
Peninsula Ind.	5	0	0	10
Devlins	3	0	2	6
Gibsons	3	0	2	6
HP Escav.	3	0	2	6
Investors Grp.	2	0	3	4
Quality Farms	2	0	2	4
IGA	1	1	3	3
Omega	1	1	3	3
Pebbles	0	0	6	0

Mosquito coaches the correct number to report scores is 886-3430.

DIVISION	# OF TEAMS	GAME NIGHT	FIELD
TADPOLE	10	Mon	Lang 2
		Tues	Gib 1, 2; CGr 1, 2
		Thur	Gib 1, 2, 3; CGr 1, 2

No games or standings reported this week.

DIVISION	# OF TEAMS	GAME NIGHT	FIELD
MINITAD	8	Mon	Gib 1, 3; CGr 1, 2
		Wed	Gib 1, 2, 3; CGr 1, 2

Although scores for this division are not reported, game highlights are welcomed.

Winning coaches are urged to report game scores and or highlights by Wednesday 10 pm to Roz at 886-3430. Please be prepared with the following information: your division, the date the game was played, team names, the final score and any game/player highlights.

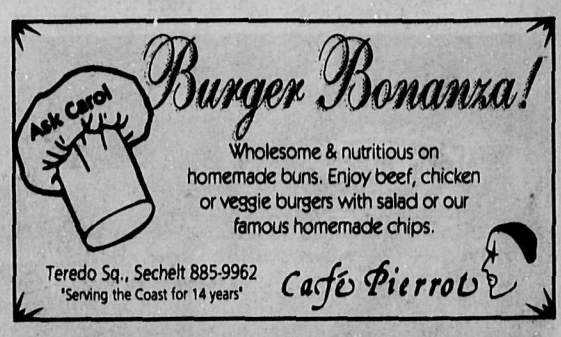

GOT A NEWS STORY?
Call us at 886-2622 or 885-3930!

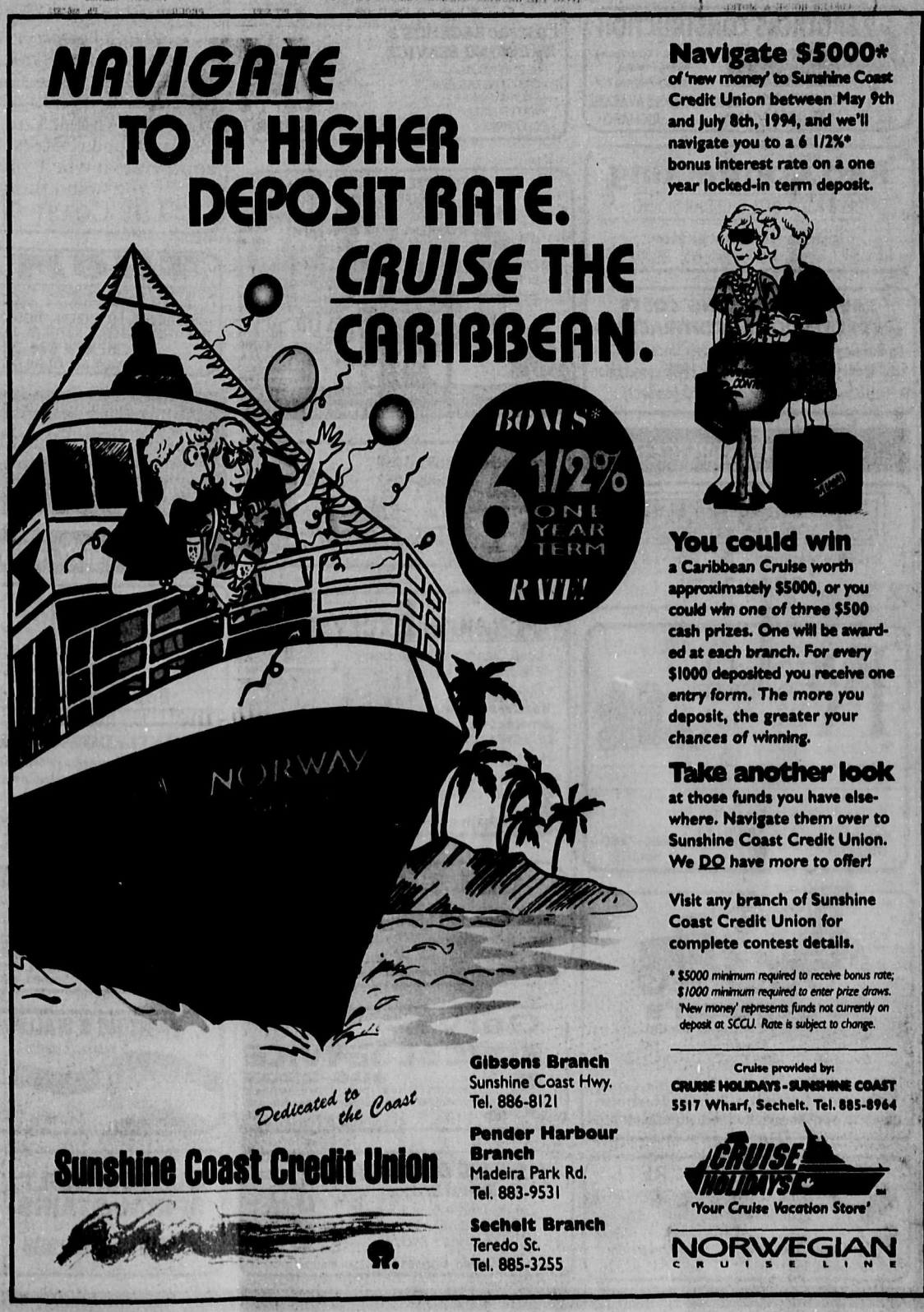

service directory

When you want the job done right, CALL THESE EXPERTS

To list your business with the experts CALL THE COAST NEWS 885-3930

AUTOMOTIVE

Industrial AUTOMOTIVE Marine
PARTS & SUPPLIES
A101 SUPPLY LTD.
1061 Hwy. 101, Gibsons, B.C. 886-8101
Mon.-Fri. 6-6 Sat. 8-6, Sun. 10-3

SECHELT RADIATORS
Complete Cooling System Service Centre
We Repair & Replace Rads, Heater Cores, & Gas Tanks
AUTOS TRUCKS TRACTORS INDUSTRIAL MARINE
New, Used & Rebuilt · Pick up & Delivery
4349 S.C. Hwy. Across from Sunshine GM
Mon. - Sat. 885-7986

BUILDING CONTRACTORS

SOUND CONSTRUCTION
residential commercial
885-2887 Laurie Lacovetsky
R.R.#2 S 26 C 25 ROBERTS CREEK B.C. V0N1V0

GRAEMAR CONSTRUCTION INC.
Quality Home Builders
• FRAMING to LOCK-UP • FOUNDATIONS
• RENOVATIONS • FINISHING • SIDING
886-8696

BOB ZORNES ROOFING
Specializing in all types of commercial & residential roofing
FREE ESTIMATES 886-2087 eves. ALL WORK GUARANTEED

A & T ENTERPRISES: Construction Services
Serving The Coast Since 1985
• CUSTOM HOMES • ADDITIONS • RENOVATIONS
886-9538
T. WONG, BOX 783, GIBSONS, B.C. V0N 1V0

2 BROTHERS CONSTRUCTION
Quality Work Fair Prices
Renovations • Cedar Fencing Roofing • Painting Landscaping & Retaining Walls
FREE ESTIMATES! BOBCAT SERVICES AVAILABLE
885-0942 CAREY.....RICHARD

Reo Contracting
DRYWALL, VINYL & CEDAR SIDING
Free Estimates • Robert (Bob) Osborn
R.R. 2, S-9, C-17 Gibsons, B.C. V0N 1V0 Ph: 886-9531

SAVE ON BUILDING COSTS
with **PROFESSIONAL CONTRACTING**
Building quality residential homes since 1957
call **Harry Swanson M.C.** for **FREE** consultation
885-6281 or 1-733-0725 (collect)

CONCRETE SERVICES

S.A. McKinnon Ltd.
Masonry Contractor
Stucco & Masonry · Tar - Gravel Roofs
883-2343

RENCO CONCRETE
SERVING THE SUNSHINE COAST
Redi-Mix Concrete • Sand & Gravel
Curbs & Liners • Septic Tanks
886-8174 Gibsons
Fax 886-8113 Box 314 Gibsons V0N 1V0
885-7180 Sechelt

Swanson's Ready-Mix Ltd.
FOR THE BEST OF SERVICE
Dispatch 885-9666 | Accounts 885-5333 | FAX 885-2226
3 Batch Plants on the Sunshine Coast
Gibsons • Sechelt • Pender Harbour
Box 172, 5417 Burnet Rd., Sechelt, B.C. V0N 3A0

D & P CONCRETE
PLACING & FINISHING
Residential and Commercial
ACI Certified
Denis Turenne 886-0340
Paul Desautels 885-5492

CONCRETE SERVICES

S. MADILL CONTRACTING
All types of concrete work.
Sidewalks, driveways, slabs - smooth, broomed, exposed aggregate finishing.
Quality Concrete Work 883-2117 Coloured & Stamped Concrete, Curbs & Gutters

ELECTRICAL SERVICES

MITCHELL SYSTEMS LTD.
ELECTRICAL CONTRACTING
Residential
Commercial & Industrial
KELLY 885-9565 Reg#20154

ENGINEERING

SUNSHINE COAST ENGINEERING
Engineering and Design for
• Subdivision Development
• Custom Residential and Commercial
• Structural • Soils • Marine
S7, C29, RR#2 Gibsons, BC V0N 1V0 886-4743

EXCAVATING

SEAWAY CONSTRUCTION
Complete Backhoe Service
Call Bruce 885-0621

W.D. EXCAVATING
FOR ALL YOUR EXCAVATING NEEDS
Roads & Driveways • Stump Removal
Low-Bed Service • Land Clearing & Developing
Sand & Gravel • Free Estimates
MARTY 886-9764 • CEL 220-1526

Fastrac BACKHOE & TRUCKING SERVICE
• SEPTIC FIELDS
• DRAINAGE DITCHES
• EXCAVATIONS
• WATER LINES
• CLEARING
CAT 416 4X4
STEVE JONES 886-8269

FOR FREE ESTIMATES 885-7616 & CONSULTATION Marty Tucker
Specializing in Clearing & Stump Removal
No Project too Small or Too Small
UNIVERSAL LAND SERVICES LTD.
ROAD BUILDING AND GRADING • BRIDGES • EXCAVATING
FALLING • BULLDOZING • TRUCKING

Land Clearing 885-3469
Demolition 886-8053
Stump Removal
Site Development
Roads
free estimates
R&P EXCAVATING

AZIMUTH EXCAVATING
• Land Clearing & Development
• Excavating • Trucking
• Subdivisions
We offer a full line of Services with our HITACHI EXCAVATOR
Our Customer Service is prompt with professional work at competitive rates
Ken Birkin • 885-7487 • Cell. 671-6411

G.M.S. Excavating
Gunnar Christianson
cell 1-687-6084 886-8463
S9 C7 RR1 Gibsons, BC V0N 1V9

Gary's BOBCAT SERVICE
886-2203
2 BOBCATS • TRACKS • FORKS • 5 TON DUMPTRUCK
EXCAVATING • LANDSCAPING • BACKFILLING • ETC.

WILDWOOD CONTRACTING
Bobcat Service
Landscaping • Snow Removal
Bush Clearing • Grading
Driveways • Backfill
Randy 885-4146

EXCAVATING

GARRY'S EXCAVATING
OWNER: GARRY MUNDELL
• Tandem Dump • Sand & Gravel
• 120 Komatsu Excavator
• 450 John Deere w/Hoe
• Septic Fields & Tanks BOX 18, GIBSONS
• Repairs & Installation 886-7099

FORESTRY

FORESTRY
• Stand Assessment • Tree-Marking
• Timber Valuation • Logging
R. (Ray) GIZA R.P.F 885-4755

GENERAL CONTRACTORS

CENTURY ROCK
ROCK WALLS FACINGS
PATIOS PLANTERS 885-5910

TRUSSES BUILT RIGHT
886-0057
FAX: 859-2888
HEJO INDUSTRIES LTD.
NASCOR™ Wall System
metal sales
SPACEJOIST

HEATING

DENNIS MULLIGAN
Plumbing & Heating Ltd.
24 Hr. & Emergency Service
Bus:886-8572 Home:885-7085 Fax:884-5392

Thank You
to our valued readers. Businesses appreciate it when you tell them you found them in
THE COAST NEWS

THOMAS HEATING
Furnaces, Fireplaces, Hot Water Tanks,
QUALIFIED DEALER • NATURAL GAS INSTALLATIONS
Call Now 886-7111
Showroom: 673 Payne Rd. Gibsons

Now on the Sunshine Coast!
DELTECH DUMPSTERS
885 7670
Cell. 880 7655 Rick DeLong

HOME IMPROVEMENTS

SEAWIND
QUALITY RENOVATIONS CABINETS
INTERIOR FINISH
Bob Scales 885-9285

THISTLEDOWN INTERIORS
Wall Stencilling • Seminars
Custom Design • Interior Painting
Paper Hanging • Colour Consultant
Robert & Jeanne Lowe
P.O. BOX 571, GIBSONS, B.C. V0N1V0 886-0366

Wet Coast Vinyl Waterproofing
QUALITY VINYL SUNDECKS
Erik Nelsen 885-0707
10 YEARS' EXPERIENCE
R.R. #1, Field Site, C-62
Sechelt, B.C. V0N 3A0

PAINTING & WALLPAPERING
Interior/Exterior
885-4828
Reasonable Rate
Free Estimates
RENEW Painting & Wallpapering

HOME IMPROVEMENTS

For the finishing touch
Eric's Drywall
give us a call
885-6052

RESTORX PROFESSIONAL CARPET & UPHOLSTERY CLEANING
• EFFICIENT • RELIABLE • FREE ESTIMATES
PHONE 885-4258

SUNSHINE KITCHENS
• KITCHENS & BATHROOMS •
886-9411
Cellular 250-3376

MARINE SERVICES

Boat In the Gov't Dock Madeira Park
MADEIRA MARINA 1980 LTD
OMC • Evinrude • Cobra • Volvo
• Motel & Campsites • Marine Repairs
• Salt Water Licences • Water Taxi • Ice & Tackle
883-2266

Located in Secret Cove 885-7888
Buccaneer MARINA & RESORT LTD. 25 years
MARINE SPECIALISTS
• PARTS • SALES • SERVICE • REPAIRS
K.C. Thermoglass & Cobra Boats now In-Stock
MERCURY OUTBOARDS
merCruiser

COTTRELL'S MARINE SERVICE
The Sunshine Coast's Evinrude Dealer
FEATURING:
THE ALL NEW SPITFIRE SERIES
EVINRUDE
COTTRELL'S MARINE SERVICE
886-3005

MECHANICAL SERVICES

SUNSHINE CLEAR
Pumps & Water Treatment
• Serving All Commercial & Residential Pump and Water Treatment Needs
Call 883-9793 or 886-0614

HL ENTERPRISES
MOBILE WELDING AND FABRICATING • MECHANICAL REPAIRS
STEEL • STAINLESS • ALUMINUM
SERVING THE FOREST, MARINE AND CONSTRUCTION INDUSTRIES ON THE SUNSHINE COAST
HOWARD LANG 1215 REED RD., GIBSONS 886-3231 CEL 886-0431

MISCELLANEOUS SERVICES

STIHL®
Chainsaws & Trimmers
731 North Rd., Gibsons 886-2912

PLUMBING

PAUL'S PLUMBING & HEATING
Remodelling • Burst Pipes
Hot Water Tanks • Plugged Drains
Box 1277, Gibsons, B.C. V0N 1V0 886-9429

CUSTOM BUILT SPIRAL STAIRS
DAMIR 886-0988

Take Advantage of our New Classified Ad Special

Run your classified ad 6 times and pay for only 2 times!

Coast News (Monday Classified Deadline: FRIDAY AT NOON Gibsons & Sechelt Offices

VISA

1. Homes & Property

Lot for sale or lease, Industrial Park, Upper Gibsons. 921-6060. #21c

OPEN HOUSE
5531 Brooks Rd., Hfmn. Bay, Sat. & Sun., 2-4 pm. Beautiful 2 bdrm. $199,900. 885-2649. ss

By owner - stylish west coast townhouse overlooking Sechelt bird sanctuary. 2 bdrms., plus loft, walk to stores, beach etc. Patio, decks, skylights, vaulted ceilings, fireplace and more. Southern exposure. $163,900. To view phone 885-4145. #21c

NRS NATIONAL

Investigating A Real Estate Career?
Need assistance with the Real Estate Pre-Licensing Course?
Call Rob Gill
Sales Manager
NRS. Sechelt Realty
885-2235

Lot 8 Vista Fjord Estates, 1/2 acre, prime view of islands, mountains and Howe Sound. In exclusive controlled subdivision. (905) 508-6911. #21c

FOR SALE BY OWNER
Must sell 14x70, $28,000. 12x70, $22,000. S.C. Mobile Home Park, Gibsons. 885-5608. #21c

Save Realtor Fees Save
Gibsons - 1113 Sunnyside, large landscaped lot with raised bed gardens, fruit trees, close to school and bus, quiet well maintained area, 3 bdrm. rancher, 1248 sq. ft. Heavy insulation, 2x6 const., 1 1/2 baths, large deck. $178,500. 886-7825 or lv. mess. at 1-478-9753. #21c

Level lot, 58x134, mostly cleared. close to swimming beach and ferry. Feeney Road, Soames Pt., No GST, $89,900. 886-2575. #21c

Cleared view lot, approx. 102'x172', septic approved. $85,000. Private. 883-9418, 983-4392. #20c

Halfmoon Bay. Unique 2 level log home, new carpets, oak kitchen, large rock f/p, w/RSF stove, 2 decks, ocean view, on park-like 2/3 acre. Added bonus: 1 bdrm w/loft cabin, presently rented at $400/mo. $215,000. 885-8989. ss

For sale by owner: 3 bedroom rancher on .36 acre, 8098 Alderwood Road, Halfmoon Bay, $169,900. Don, days at 885-2201, evenings 885-0944. tfn

Roberts Creek house on 1/2 acre nicely treed, new 2 bdrm. inlaw suite, $185,000. 885-4243. #21w

House for sale by owner. Drive by 866 Oceanmount Blvd and phone 886-3726 for appointment to view. 3 bedrooms, 3 baths, 2800 sq. ft. living area. #20c

Madeira Park lot, Merrill Cresc., cleared, .34 acre. $52,900. 885-0899. ss

Empty view lot in Grantham's Landing, 50'x102', serviced. 948-0713. #19c

Close in – Gibsons lot, Tricklebrook Way, $79,500. 1-922-3559. ss

NRS NATIONAL

Real Estate Sales
Good sense for good salespeople
North America's finest marketing system is also the most cost effective. Combined with our flexible commission structure, a successful agent can retain the increases in earnings the NRS system will achieve.
Call our sales manager - Rob Gill - for a confidential appointment.
NRS Sechelt Realty
885-2235

WATERFRONT PROPERTY
Approx. 8000 sq. ft. of land zoned in OCP - C-5 PLUS private moorage,w ramp and float and 3 bdrm. house. ONLY $329,000 (Unbelievabl financing available) Call Angela for all details. 988-3151. #21w

3 bdrm. bungalow, 5410 Derby Rd., W. Sechelt, 4 yrs. old, immaculate, 1347 sq. ft., dble. garage, ensuite, quiet street, stone's throw to ocean. Asking $169,000. To view 885-3597. #20w

W. Sechelt, lovely 2 bdrm. 2 full bath modular home w/family room, D/R, nook and 4 appl. on .61 acre lot on SS. Cst. Hwy. w/partial view, zoned R3. To view 885-3737 or 885-4602. ss

ANDERSON REALTY
• Recreation • Retirement • Relocation
FREE CATALOGUE
5686 Cowrie St., Box 1219
Sechelt, BC., V0N 3A0
885-3211 FAX 885-2899
Van. Toll Free 684-8016

W. Sechelt lot for sale, nice neighborhood, possible view, cleared, level, culvert in, sewer & water to lot line. Asking $76,500. 885-9040. #20c

House and 5 1/2 acres on prime Gibsons location. Priced to move, $220,000 firm. No agents please. 885-7464. ss

Craftsman built custom view. All new 2 bdrm, 2 bath, 2 decks. Custom cherry kitchen, beautiful antique woodwork, wood windows and unique detailing in and out. Landscaped level .42 acre lot w/lawns, stream, pond and privacy! Country seclusion 15 kms to Sechelt. $199,900. No agents. Details 885-2649 or 883-2687. ss

RARE QUALITY ACREAGE
Great Ocean View, extensively improved, well treed and within walking distance to Sgts. Bay Marine Park. This acreage is in a growing large lot subdivision with two driveways to access upper and lower sections of property at $155,000. Lot 23 of Leaning Tree Subd. will not last long! Call Dave 946-7655 or pgr. 1-979-4042. ss

OPEN HOUSE Sat. 2-4
In Lovely W. Sechelt
Great 3 bdrm. 3 bath family home. Oak kitchen w/eating area, sep. dining rm. living rm. W/F/P and den on main floor. All bdrms. upstairs - lge. master has ensuite & walkin closet. Nicely landscaped fenced backyard w/deck & hot tub. All appliances included and w/w carpeting throughout. $210,000. Sale by owner. No agents please. 739-4100 Vanc. ss

Gambier Island. For sale by owner. Beautiful 8 acres, 2 bdrm character house and separate studio, 1 1/4 acre of garden area & new orchard, stream, 10 min. walk from ferry. $275,000. Call 886-3214. ss

Commercial lot across from medical building, $95,000. 985-0412. ss

New 1 bdrm cabin, "move" to your property. Plumbed, wired and insulated. Fridge, stove and extras. Just move in. 886-2751 Mike. #19c

4 bdrm family home w/1 bedroom suite, W. Sechelt. Good investment. $163,900 obo. 885-5764. ss

Lot 71, Merrill Crescent, Pender Harbour. Ready to build, septic in, financing. 883-9597. ss

Pender Harbour 3000 sq. ft. home 1/3 acre, 1 1/2 baths, 3 bdrms. up unfinished 3 bdrm. suite down. $169,000. 885-4243. #20w

.48 acre, Pike Rd. Langdale, beautiful view, 1 block from school. 886-2272. #20w

Five wooded acres, Langdale area. Creek & some view, $135,000 firm. No agents at all! 886-4714 ss

COSTA RICA
3 serviced 1 hectare farm lots bordered by a tropical park, swimming river, view, mins. to Pacific white sand beaches, $26,500. Owner, 885-5157. ss

Two yr. old 3 bdrm. rancher on 1/2 acre lot, bordered by a nature park. This 1400 sq. ft. home features 2 skylights, bay window, 2 full baths, large garage & plenty of parking space. Located near new golf course and arena. No agents please. $179,900. 885-9643. #20w

Roberts Creek Beach Ave., 3 bdrm. house on 1/2 acre lot. $179,900 by app't only. Phone 943-7562 (Van.) or call Coldwell Banker 266-1364 (Van.) Markus Zenker. tfn

NRS SECHELT REALTY LTD.

GARY WHITE
885-2235

Sandy Hook $214,900
Almost new 3 bdrm. elevated rancher, 2400 sq. ft., separate dining rm. & living rm. with F/P, W/W quality carpet, efficient kitchen w/family room adjoining, 2 baths, master bedroom ensuite, finished rec room W/F/P, appliances, double garage, spectacular view of Sechelt Inlet & snow-capped mtns. Pivate sale, no agents please. To view call 885-5392. #21w

ROBERTS CREEK
4 bdrm. home with hardwood and slate floor throughout on private .67 acre. Two car garage, workshop and potential revenue/in-law suite. Zoned R2. $259,000. please call 885-2253, no agents. ss

Nova Financial Services Inc.
THE MORTGAGE SPECIALISTS
MORTGAGERS (BORROWERS) NEED HELP?
MORTGAGEES (LENDERS) WANT YOUR FUNDS PLACED TO WORK THE BEST FOR YOU?
J.R (Jim) MUNRO
886-8831 PAGER
886-3753 FAX
'GIVE ME A CALL FOR EVALUATION AND QUOTES'
SUNNYCREST MALL, GIBSONS

ERROR RESPONSIBILITY
PLEASE CHECK YOUR AD ON THE FIRST DAY IT APPEARS
Advertisers are asked to listen carefully as all ads placed by telephone are completely read back verifying requested classification, start date, number of insertions and a copy content.
We take extreme care to avoid typographical errors, however, in the event of an error, we are responsible only for the first incorrect insertion of an ad. We do not assume any responsibility for any reason for an error in an ad beyond the cost of the ad itself.
Report any error IMMEDIATELY by calling 886-2622 or 885-3930 • Monday to Friday 9 a.m. to 5 p.m.

CLASSIFICATIONS

Announcements	7
Appliances	19
Autos	23
Barter & Trade	18
Bed and Breakfast	30
Births	2
Business and Home Services	35
Business Opportunities	38
Campers	25
Child Care	37
Commercial for Rent	32
Entertainment	33
For Rent	31
For Sale	21
Found	11
Free	16
Furniture	20
Garage Sales	17
Heavy Equipment	22
Help Wanted	34
Home & Property	1
In Memoriam	4
Legal	41
Lost	10
Marine	26
Mobile Homes	27
Motorcycles	28
Music	13
Obituaries	3
Personal	6
Pets & Livestock	12
Recreation	8
Storage	39
Thank You	5
Too Late to Classify	40
Travel	14
Trucks	24
Wanted	15
Wanted to Rent	29
Weddings & Engagements	9
Work Wanted	36

DROP OFF YOUR COAST NEWS MONDAY EDITION CLASSIFIED ADS
At any of our convenient
Friendly
People Places

DEADLINE IS 3:00 PM THURSDAY

In Pender Harbour
AC BUILDING SUPPLIES
Francis Peninsula Place 883-9551
MARINA PHARMACY
Pender Harbour Centre 883-2888
In Halfmoon Bay
B & J STORE 885-8555
In Roberts Creek
ROBERTS CREEK GENERAL STORE 885-3400

DEADLINE IS NOON FRIDAY

In Sechelt
THE COAST NEWS
5521 Cowrie Street 885-3930
In Gibsons
THE COAST NEWS
537 Cruice Lane (behind Dockside Pharmacy)
886-2622

4. In Memoriam

In loving memory of Mom: Glenda (Porter) Moffatt, February 5, 1950 to January 17, 1988.
My thoughts are with you today, Mom, just as they are every day. I hope everyone loves their Mom as much as I love you. Happy Mother's (& Grandmother's) Day.
Love forever, never forgotten, Your Daughter, Sherry and your new Granddaughter, Samantha. #19

5. Thank You

I wish to thank the doctors and staff for helping me so much while I was a patient at St. Mary's Hospital. Also a special thanks to all my friends who sent flowers cards and phone calls. My condition was compounded by my daughter's tragic accident at Revelstoke. She still is in a deep coma in Kamloops Hospital. We pray that things turn for the better for us. Jack and Bonnie Grant. #19c

A special thank you to the gang at Sechelt Shell for helping a damsel in distress. Great service, great guys! #19c

A cement truck full of stars to Renco Concrete for their donation and wonderful support in setting up our picnic tables, benches and basketball hoops. Gibsons Elementary PAC, students & staff. #19c

A moving van full of stars to Len Wray's Transfer for pickup and delivery of our picnic tables and benches. Gibsons Elementary. #19c

Ages 13-19 thank you people of Gibsons, BC May 7/94 for helping the young men and women to get to the youth convention at Kamloops, BC. Brother George, lower Gibsons Landing, BC God's Foot Stool. #19c

6. Personal

Gay and lesbian support and social group on the Sunshine Coast. Write Box 1619, Gibsons, BC for info. #19w

Dear Dave from Victoria with white truck, we met at the Family Mart in Sechelt, last week April 26. Please call me back 885-3952, O. #21c

Enjoy RV Travelling? Active lady, 53, early retired wishes to meet kind gentleman to share summers in BC and the North, winters down South. Travel in your RV or mine. N/S, N/D and "love of life" person preferred. All replies answered. Send replies to Box "T", c/o Coast News, Box 68, Sechelt, BC V0N 3A0. #22w

Cameo Singles Club. Crib, luncheons, potluck dinners, dancing, hikes, camping. Call for info 886-0954 or 885-5384. tfn

7. Announcements

Dial-a-Bottle Delivery Service
Small errands our specialty. We pick up and deliver to your door. Mix, cigarettes, ice, drycleaning, prescriptions. Adult refreshments. Beer and Wine Store hours. 886-0951. #19c

Colonic Irrigation. 885-8857. #21w

GIBSONS CURLING CLUB
ANNUAL FLEA MARKET
June 12, 10-2 pm
For table rental:
Phone Helen at
886-4887 or
886-8155

A WONDERFUL ALTERNATIVE!
Early French Immersion
Kindergarten, Playgroup - 3&4 year olds. l'ecole Passe-Partout now taking registration for September 1994, Information Open House, Wed., May 25, 7 pm. Camp Douglas, Roberts Creek. For information call: 885-5855, 885-5363. #21c

Aussies, Kiwis: A bring your own picnic is planned for those of you who have taken up residence on the Sunshine Coast. Bring your partner and kids to Porpoise Bay Prov. Park, May 29, 11am for fun afternoon. If raining call 885-0270. #21w

To the person who killed our cat on Martin Rd. in Gibsons April 29 and didn't stop "What goes around comes around". Hope you have a clear conscience. Dianna Clarke. #19c

WANTED VOLUNTEERS to entertain kids of all ages for Victoria Day celebrations in Gibsons Landing, May 21, 22 & 23. We need jugglers, magicians, buskers, musicians. Do you have a talent to share? Call Louise Hume 886-2818 or Joy Germaine 886-8078 for more information. Sponsored by the Gibsons Landing Merchants Association. #19w

Lightning up your own unique being with body care. Shiatsu Techniques incorporated. Special first time price. 886-0338. #19w

ROBERTS CREEK FARMER'S MARKET
Every Sunday, 10 am - 1 pm. R.C. Community Hall. Info 886-7859. #19c

Seaside Video
at Wilson Creek Plaza
Video specials
every day of the week -
Come in and check us out!
885-8900

TOPS, a non-profit self-help organization is for men, women and teens wanting to take off and keep off pounds. For information on a TOPS chapter in your area call Norma 886-7756. #19c

Women's Drop-In: All women welcome. Mondays, 3-8pm; Tuesdays 1-6pm. Rockwood basement. Women's Resource Society 885-4088. tfn

FREE GIFT WRAPPING
Mary Kay fragrance gifts are perfect for everyone on your list. Select gifts for holidays, birthdays, Mother's Day, Father's Day, weddings, graduations or any special occasion. And the gift wrapping is free! Call today.
MARY KAY
FACE TO FACE BEAUTY ADVICE™
Yvonne Valancius
886-4643

ROAD CLOSURE
Madeira Park Road will be closed May 21, 10:30-11:30 for parade. #20w

Craft tables available Pender Harbour May Day, Sat., May 21. Call Lynne 883-9184. #20w

7. Announcement

Distilled Water
DELIVERED
PROFESSOR PUREWATER
to your home or office
Call Al
886-0406
Pager# 1-979-8885 or
Robert @ IGA Gibsons 886-3487
Sales & Cooler Rentals Available

GERI'S ELECTROLUX
(the only resident sales & service representative on the Sunshine Coast). 1507 Reed Rd., Gibsons. 886-4776. "Alive and well after 15 years of local service" I would like to dispel any rumours of out of town salespeople that I have retired. For local service: buy local. MINE IS NOT A HIT & RUN OPERATION. #20w

Mary Pinniger M.A. RCC
Counselling with compassion.
885-0887. #19c

ELLEN BESSO
Relaxation for the mind & the body
• Trager®
• Acupressure
• Reiki 1
• Therapeutic Touch
Release tension & emotional blocks in a safe, nurturing environment
Specializing in women's health
886-4274

***** SCHOOL'S OUT JUNE 29 *****
KIDS KINGDOM
FAMILY DAYCARE
is offering Summer DayCare for 5 to 12 year olds. Plenty of activities to keep your child from getting bored: • Arts & Crafts • Badminton • Barbeques • Croquet • Field Trips • Games • Hikes • Picnics • Sand Castle Building • Volleyball and more... Flexible hours, rates include lunch. No extra charges for outings, special events.
$25/day • $500/mo. full time
$100/mo • 1 day per wk.
$200/mo • 2 days per wk.
$300/mo • 3 days per wk.
$400/mo • 4 days per wk.
To reserve a space for your child, call CORINNE at 886-8184. #19c

ALCOHOLICS ANONYMOUS 885-8208, 24 hour line. tfn

Children's Hospital
Putting smiles back where they belong.

The Bank of Montreal supports the BC Children's Hospital. Help us help the children by making a donation at the Bank of Montreal, Gibsons. Many Thanks. #21w

PRIVATE TUITION
Fully qualified experienced teacher available. Adults, high school and elementary students. 886-8468. #21c

Summer Splash Festival, Roberts Creek Hall, 11-3pm, tables - Dee 885-4882, June 26. #20w

USED BOOKS
HIDDEN TREASURE
2 locations - 495 Marine Drive, Gibsons; 5525 Inlet Ave., Sechelt. #20w

MARY KAY COSMETICS
Glamour at its best! Free facials and makeovers. Diane Wright 885-7245. #19w

GET RID OF THOSE UNWANTED ITEMS IN THE *COAST NEWS CLASSIFIEDS!*

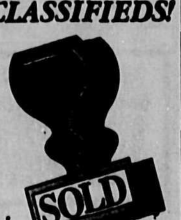

COOL RUNNINGS
One ton truck available for hauling, rubbish removal, moving, yard maintenance, rototilling, odd jobs. 885-3917. tfns

Does someone in your family have a drinking problem? Call Al-Anon 886-9903, 885-7484, 886-9059. Al-Ateen 886-2565 or 885-7484. nc

Sunshine Coast Transition House.
A safe place for women and children in crisis. Free confidential 24 hour service. 885-2944 tfn

8. Recreation

MAI FEST "LEAVENWORTH"
May 14 - $38, pp... also

"HOT DEALS IN THE CITY"
3 Day Portland, July 4 - $180. ..Plus Reno fr. $159 Black Velvet 580-0511. #21c

10. Lost

Set of keys on red snakeskin folding holder says "Mum's keys", area of St. Mary's & Big Mac's, Apr. 27. Contact Coast News, 885-3930. #19c

Black and white Manx, Woodcreek, Burten Rd. 885-4129. #19

Has anyone seen George? A very mild-mannered medium-sized male orange tabby who talks with a squeak. Has been missing from the Joe and Lower Rd. area for 3 weeks. Is he hanging out at your place? If so please call 886-2215. tfns

12 ft. metal extension pole. Call Barry Phillips 886-3277. #19

Sat., Apr. 30 some catering equip. was left outside the Marine Room (library bldg.) awaiting pickup. Included were pottery plates and a wooden tray handmade by my grandfather. If you have any info. pls. call Sue 886-8179. #19

12. Pets & Livestock

Pair Love birds, 3 mos. old, $35 ea. 885-4847 aft. 6pm. #20w

Male and female miniature American Eskimoes, love children, 2 yrs. old, spayed, $300 for both. (Days) 732-6100, (Eves.) 222-4922. #21w

1 yr. old PB miniature greyhound male for sale, $400. 885-3346. #21w

11 yr. old 1/2 Arab/Kanata Bay mare, 14 HH, Exc. temperament, $1500 obo. 886-8822. #21c

GOLDFISH
all types
SUPPLIES
tanks, pumps etc.
TROPICAL FISH
886-9890 #22c

Belgian Draft Horse, 17 H.H. gelding, 16 yrs., includes harness, $1350. 885-7430. ss

African Pygmy goats, kids born at Christmas, $75 to $200, reserve now! Some adults and breeding pairs avail. too. Great gentle pets and brush clearers. 883-2990. ss

Horse boarding, W. Sechelt, full board, $195/mo. 885-3508. #19w

MAGUS KENNELS REG.
Since 1980
Dog & Cat Boarding
"Science Diet" pet foods
Dog Obedience Classes
886-8568. tfn

13. Music

Electric guitar and amplifier, excellent condition. Fender Stratocaster, $375. 886-4738. #20c

Piano Tuning
• repairs
• appraisals

Ken Dalgleish
886-2843

Heintzman upright piano, bench, medium size, recently tuned, $850. 885-3881. #21c

Upright Schumann piano, $800. 885-4503. #20c

Mountain Dulcimer. $175. 886-2844 #19c

Electric organ w/bench, double keyboard, $300 obo. 885-7244. #19c

Music Lessons. Violin, viola, trumpet, and lower strings. Arranging, composition, and jazz theory. Blaine Dunaway, 885-1086. #21c

Antique upright piano. Clinton. Ivory keys, metal sounding board, beautiful sound. $1000. 885-9306. tfns

14. Travel

Travel sales persons wanted, local areas, f/t, p/t, licensed. Interviews, Frank 885-9501. #19c

14. Travel

Summer
Britain & Europe
• Chartered flights
• Eurail passes
• Hotel specials
• Coach tours
• Car/camper rentals

Call your local Britian & Europe specialists for up to date information & ideas in planning your vacation

ELITE TRAVEL LTD.
GIANTS
886-3381
Medical Center
Gibsons

Fabulous "Around the World" flight. Free seminar, Seniors Hall, , 885-2964. #20c

15. Wanted

12 or 14 ft. row boat w/oars; set of single bunk beds preferably w/mattresses. 885-4099. If not home leave message. #20c

Household goods, furniture, tools, etc. for SSPCA yard sale, Sat. June 4. Call 886-0750 for pickup. #21w

Power washer. Call 886-8558. tfn

Wanted: Clean fill, E-Z dump, Wilson Creek. 885-4498 aft. 6pm. #21c

Little Tykes toys and equipment, child's kitchen set, tables and chairs, swing set, tricycles, car seats, booster seats, car boosters, playpen, crib mattress. 886-0296. #20c

Old aluminum (windows, doors, etc.), copper, brass, etc. Will pick up. 885-9694. #20w

Re-bar, new or used, 2x4's, plywood and styrofoam. 886-4679. #19c

Ironstone dishes, Shakespeare's Sonnets pattern. Please call 885-9088. #19w

Need 12-14" mermaid doll to climb the mast of my viking style boat. Its purpose is to pull the oars to upright position. Must have a flexible tail. 885-0854 Leonard. #19w

WANTED: Books & magazines for the elderly. Preferably large print, novels & picture books. Contact Elizabeth Simpson wk. 886-2622 hm. 886-7355. tfns

BUYING COINS
Bank Notes
Gold & Silver
Video Etc.
886-8312 tfn

16. Free

Hitachi color TV, non-operating. 885-4145. #19c

3 yr. old Tortoise shell cat to loving home, needs booster shots. 886-2580. #19w

Adorable, fluffy kittens, "Morris" ginger, grey 7 wks. old. Madeira Park. 883-9552. #19c

To a needy group or special family, an upright piano, needs some woodwork. 885-2265 or 885-5133. #19c

Alder sawdust for the garden, alder slabs etc. for the woodstove. 886-9783 aft. 7pm. #24w

Viking dryer working condition. Needs welding on housing., 886-3717. #19w

17. Garage Sales

Giant flea market, plant & bake sale, Welcome Beach Hall, Redrooffs Rd., Sunday, May 22 at 10 am, table rentals, $7. 885-3305 or 885-4590. #20w

Plant and yard sale, 5778 Cowrie St., Sat., May 14, 9am-2pm. #19w

Moving sale, May 14 & 15, 10-4, household items, toys, lots of tools, 6468 Hwy. 101 just before the Wakefield. #19w

St. Mary's C.W.L. Sat., May 14, 10-1pm, Park Rd. & Hwy 101. #19w

17. Garage Sales

Sat., May 14, 9-2, 776 Seacot Way, Gibsons. #19w

Sat., June 4, 1-6pm, SPCA shelter, Henry Rd., no early birds, donations gratefully received in advance. 886-0750. #21w

Moving Sale Tues. eve. May 10, 6pm-10pm. #3 - 623 Farnham Rd. Small deepfreeze, Ikea pine table, small Ikea wardrobe, ladder, plus lots, lots more. Old stove free for taking. #19c

Community garage sale! Bargains galore! Chapman and Laura Ave., Davis Bay, Sat., May 14, 10am-3pm. No Early Birds. Toys, garden tools, kitchen utensils, life jackets, sports equipment, bathroom fixtures, electrical supplies, lamps, books, blinds, plants. #19w

Multi-family garage sale at Beeman's across from Roberts Creek Picnic Site, 3552 Beach Ave. Lots of toys, clothing and plants, etc. Sat., May 14, 10-2pm. #19w

19. Appliances

Wanted to buy, working wringer washers. Call 886-7069. #20c

Large white fridge $125; or swap for smaller. 883-9126. #21w

Metz Appliance
Sales & Repair
Repair to all makes of major appliances. Sales of good used appliances with warrantees.
Call Harvey at 886-9959
Located next to Patra Pizza on Hwy 101 Gibsons

Inglis washer 2 sp., 3 cyl., new valve, good working cond., $180. 886-3717. #21w

General Electric washer/dryer, good working cond., $300. 885-9100. #21w

Admiral fridge, sunset gold, t/f, 64x30, $200. 885-4503. #20c

7.5 cu. ft. freezer, $175; 15 cu. ft. fridge, $375. 886-2010. #19c

Viking white HD dryer, new $269; Kenmore HD washer & dryer, $529; Gibsons satellite 15 cu. ft., white 2 dr. fr/free, $449; Kenmore 15 cu. ft. almond, 28" W. 2 dr. fr/free, $459; Kenmore Mark 2 30" almond stove, $379; Gurney Chatelet 30" white stove, $299; Moffat B/in dishwasher, $189; Admiral (Inglis) washer, $297; Inglis 30" almond self-clean, $429; Admiral sxs 3 dr. 21 cu. ft. fridge, $569; and more. All appliances recond. w/90 days to 2 yrs. warranty, parts & labour. Bjorn, 885-7897 or Corner Cupboard 885-4434. #21c

Viking HD W/D almond, $250, set. 886-0548. #21c

Will buy used or non-working major appliances. Bjorn 885-7897. #19w

20. Furniture

6 pce. bdrm suite, $300; king bed w/maple head board, $250; dresser, $40. All good condition. 886-3091. #20c

Dining room table, extends to 72", 4 chairs, like new, solid wood, $375. 885-9909. #21w

We can make you a bed just the right height that won't squeak or creak and that fits your mattress. Headboards alone too.
TIM CLEMENT CABINETMAKER
886-8218
1044 Seamount Way, Gibsons
(Behind Shell Self Serve)

Vilas maple dining set/round table (2 leafs, 4 chairs), $300; 60" round glass and cane table w/2 chairs, $300, 2 bar stools, $25 ea.; dishwasher (portable white GE), $100; pine microwave stand, $40; single mattress, $5. All in excellent condition. 886-0979. #21c

Queen waterbed w/6 drawers, $150; cream colored kitchen table & 4 chairs, $200; 72"x36" wicker bookcase, $75. 885-5307. #20w

"Almost New" Sofa bed, $450; walnut corner curio, $400; small sofa - 2 seat, $250; matching recliner/rocker, $450/2; oak bedroom suite, 5 pce., $1600. 886-0984. #20w

Beige velour bed-chesterfield, cleaned, good cond., $150. Steel double bed frame, $25. 886-2131. #20w

King waterbed, waveless mattress, captains drawers, headboard, $350. 886-8367. #20w

Double bed and 4 drawer dresser, $100 obo. 886-9705. #19w

21. For Sale

RHODOS & AZALEAS
Roberts Creek Nursery
Large selection, $3.50-$16.00. No GST. Closed Tues., 2569 Lower Rd. 886-2062. #20c

Fresh **Prawns** *Daily*
$3.75 lb
885-0447
Leave Message

BATEMAN painting, framed, signed and numbered. The Air, The Forest and The Watch, $500. 886-3305. #20w

Large trampoline - great summer fun, $600; 100 yr. old pot belly stove, 5 ft. tall, $600; small pot belly stove, $80; Swedish sauna stove, $120; 1 yr. old electric HW tank, 60 gal., $100; 1 yr. old electric furnace, $285. Call after 6 pm, 885-5623. #21w

S&W hand gun, model 19, combat magnum c/w case, excellent, $325; Win-Win-Cooey .22 Cal Semi auto., very good, $75; Pattern 14 Enfield 303, good shooter, $75. F.A.C. required. 886-8258. #19w

USED AUTO PARTS
Shop around - you'll find it pays to buy recycled auto parts from
BYPASS AUTO & TRUCK RECYCLERS
886-3880

Binoculars, 7X26 Bauch & Lomb, custom compact Audubon Society endorsed, c/w 2 carry cases, top quality, as new, $225. 886-8258. #19w

Appleworks computer, $100 or trade for child car seat; 10" radial arm saw, $250; wall unit. 885-9349. #21w

French Doors
ph 581-6503

3 pocket door in frame and other assorted doors and chairs. 886-2840. #19w

FIREWOOD
Logging truck load. 885-9587.#24c

286 computer, Math Co.-processor, 40 meg HD, 3.5 and 5.25 floppy disc drive, colour monitor, mouse w/windows, 3.0 DOS 6.2, auto cad, time line scheduler, works quattropro, and games, $650. Epson FX100 wide carriage printer, $125. 885-3363. #21c

Brand new step machine, $100 obo. Phone 885-5412. #21c

Adirondack deck chairs of KD clear red cedar, quality crafted on the Sunshine Coast, $155; matching coffee table, $90. 886-7815. #20w

York Mega Max 3001, new home gym, $375. 885-4472. #20w

Child size new cedar picnic table, good price. 886-8292. #20w

Bdrm. suite, $500; coffee table, chairs, odd tables, microwave, dishes, step stools, stereo speakers, rugs, brass coat stand, lots of misc. 886-0686. #21w

Seasoned Fir - $120 per cord, split and delivered. 886-7774. #21w

Money's Mushroom Manure Fir bark mulch, medium and large sizes, and other items for spring. 886-7774. #21w

Ladies antique diamond platinum engagement ring, appraised $1500, sell $1200. 883-2540.#21w

1/2 cord dry split wood, U-pick up, $40; antique sewing machine in/cab., $75. 885-7535. #20w

RSF "Aurora" wood stove, CSA approved, $400; 4x4 alum. window, $10. 885-7604. #20c

Fisher airtight CSA approved woodstove, $250; 2-250 gal. oil tanks, $75 ea. obo. 885-2946. #21w

Key machine - phone 886-9388. #19w

4 - 12x24 floats, cedar decking - styrofoam floatation. 885-9408 after 6 pm. #20c

Canox "Big Red" gas welder on trailer, and oxy-acet. cutting set, $2000; Honda 90 dual range trans. $450; Mini Austin, runs, needs TLC, $300. 886-7831.#21c

Stereo equipment, Pioneer receiver amplifier SX201; Pioneer double cassette deck, CT-W351R; Mini advent speakers; Hitachi HT-20S turntable complete with cabinet. Top condition, $500 obo. Proceeds to SPCA. 886-2613. #21c

"Kozi" wood stove, exc. cond., $220; 28" Sony Trinatron TV, $200. 886-2970. #21c

(Black) truck tool box, full size, $40; range hood, $20; camper round table, $10; Panasonic answering machine, $60; solid pine dresser, $75; Ikea pine table with leaf and 2 drawers, offers. 886-0296. #20c

21. For Sale

Homeowners and Landscapers Trees and shrubs at wholesale prices. Glenn 885-6142, lv. message. #20c

Chromalox electric furnace, 51,190 btu, 15 kw, model HAF 215D, $295. 886-8171. #20c

TOP SOIL
Fill, sand, gravels, reasonable rate. Doug 885-5070. #20c

CASH PAID
Old clocks, pocket watches, working or not. Jewelery, gold, silver, furniture and old paintings. Anything old. 886-3905. #20c

For all your renovation needs call
BRUCE RANDALL CONTRACTING
• Residential
• Commercial
• Free Estimates
Call Bruce 885-1949

Complete Ford 302 marine engine, exc. cond. $200. 886-3598. #20c

Norco Sports Mountain Bike, 12 spd., 24" wheels, $80; 4 new Michelin truck tires LT 235-85R16 2 F, $275, 2 R, $300; dog house, $25; van recliner seat and swivel, $30. 886-9770. #20c

LOGS TO LUMBER
PORTABLE BAND SAW MILL SERVICE WILL COME TO YOUR PROPERTY TO CUT YOUR LOGS.
Brian 885-0270

3 Monarch Metric steel belted radials, 18S R14's, $75; rototiller, Viking 3.5 hp, Briggs & Stratton, $100. 885-4503. #20c

DECEMBER FOREST PRODUCTS
Mixed firewood, split & delivered. Full cords, $100. 886-0349. #21c

CEDAR TREES
For borders, hedges, etc. Average 1 ft., potted, $4.00 ea. 886-0002. #21c

Gas powered lawn mower, works, $50; Zodiak dinghy, slow leak, as is, $200. 885-2001. #21c

Various construction tools. Compressor, air nailers, stilts, plus - plus - plus. 885-3557 ask for Don. #20c

GARDEN MANURE
Composted fish fertilizer, 4 yds/$80, delivered. 885-3835.#19c

Coast Discount Plumbing Supplies
Fibreglass tub/ showers.... $495.00
Fibreglass showers from... $398.00
American STD tub/ toilet basin combo.....$345.00
Hot water tanks from $195.00
For all your do it yourself plumbing requirements
LOOK NO FURTHER
Very competitive prices on all PVC, ABS - Plumbing fixtures
Largest stock on Coast
• 885-9848 •

MOVING!
Kenmore washer, dryer set, $200; York 2001 exerciser, $250; Inglis washer, $100; firewood (approx. 1 cord), $75. 886-0422. #19c

Airtight wood stove, $75; brown range, $50; Ikea pine table, seats 12/leaf, $150; photocopier, Roy-fax, $100; 225 gal. beer maker, offers; display cabinet, $60. 886-2844. #19c

BONSAI
Excellent gifts for Mother's Day. 886-9491. #19c

Deluxe electronic stair climber, $250; 2 wooden dressers, $45 ea.; Little Tykes sand box, $45; Little Tykes playhouse, $95; coffee table, $10; child's seat for bike, $35. 886-0202. #19c

Firewood, maple, split and delivered, $75 a p/u load. 885-9694. #19c

Moving sale: Rototiller, entertainment centre glider rocker, propane BBQ, chainsaw, air compressor, load of firewood. 885-2705. #19c

Nortron electric furnace, 20 kw, w/approx. 47 ft. cable and connection, 1 1/2 yrs. old, $650. 885-4663. #19c

42 wedding and character cake pans, new and used, $275. Call Norma 886-7756. #19c

Garden Mix · Sand
Bark Mulch · Gravels
Have Dump-will travel
up to 4 yd. loads
call Dave 886-7348

8' Frontier Camper, $2300; 11' Mirrocraft, plus 7.7 HP motor, $950. 886-3854. #21c

Gulbransen pacemaker organ, upright freezer, both in good shape. 885-3347. #21c

Various construction tools: compressor, air nailers, stilts, plus - plus - plus! 885-3557 ask for Don. #21c

Moving: Saddle, $250; double bed, $60; wood stove, $135; dressers, $45; desks, $50; high-chair, $60; fridge/stove, $200 pr.; crib, $75; much more, 885-1942. #21c

21. For Sale

Moving: FP high chair; Gerry DLX back pack; Prego stroller; new Norco kids bike (5-7); Norco ladies bush pilot bike, Apollo 10 sp. 885-6026. #21c

Weights & weight bench by Weider. Offers. 886-0971. tfns

SUNCO
Recycled Building Materials
French Doors/Int.-Ext. Doors
Alum. & Vinyl Windows
Lighting/Kitchen & Bathroom Fixtures etc.
Visit our store or call
885-8889
5653 Wharf Rd., Sechelt
Recycle & Save
MON-SAT 9 am - 5 pm

RON'S ROOFING
New and re-roofing, cedar shakes, duroids, torch-on. 885-6186. #21c

2 gilnets, 1 gilnet drum, like new, $3500. 886-7795. #19w

Cedar Lumber - decks, siding, fascia or fencing. 885-3506. #19w

Sofa & armchair, $120; bath toilet & sink, $100; exercise bike, $100; men's Raleigh cycle, $100. 886-9227. #19w

Top quality clear cedar siding, 1x6 beige finish, 1600 LF plus, $1000. 885-0545. #19w

Two recliners, coffee tables, end tables, coat stand, boat dishes, skin throw rugs, chairs, woodstove, china & misc. items. 886-0686. #19w

Horse manure, $25 P/U; unscreened top soil, $12 P/U we load; tandem load, $75. 885-5629. #19w

'69 Chev 327 engine pan to intake for rebuild, $200; '80 Firebird, 10 bolt 3:08 posi diff w/springs & sway bar, $150; set of 4 - 15x7 chromed mag wheels w/caps & nuts, Chev 5 bolt, exc. cond., $150. 886-9452. #19w

HANGING BASKETS
16.99 for one, 16.99 for 5 or more. Pre-order for delivery. 885-0128. #19w

Cedar, 1x4, 6, 8, 10; 2x4, 6, 8, 10; hem/fir, 2x4, 6, 8, 10; specialty wood, clear cedar, fir, hemlock. 885-0270. #19c

Adobe photo shop LE 2.5 for windows, still in wrap, $500. 885-9861. ss

FIREWOOD
Dry seasoned or green. Call Klaus, speak to my electric secretary. 885-0679. #19w

5 rolls of FAX paper 8 1/2"x328', 1" core, $5.95 per roll. 886-2622. tfns

FIREWOOD FOR SALE
Dry fir, $85 for pick-up load; green alder/fir, $65 for pick-up load. Dave 885-9306. tfns

Heli-ox-18 band mask & hoses with communications gear, $3000; T-30 Ingersoll Rand compressor comes/w 5x200 cu. ft. Cascade 3 HP, 3 PH, starter filter etc. Hydro just expired auto shutoff at $100 psi, $3500. 886-9464. tfns

12 ft. chrome 'A' vent chimney, $100; large capacity wood heater, $500 all like new. 885-7611. ss

HORSE MANURE
$20 pick/up or 2 loads for $30, you load. Roberts Creek. 885-9969. tfn

SATELLITE SALES AND SERVICE
Programming subscriptions.
Green Onion Earth Station
885-8844. tfn

GOOD HAY
$4.00/Bale Delivered
Garden Mulch Hay $3.50
Whole oats 10¢/lb
Call Between 12-1pm
885-9367 tfn

Antique wood burning cook stove, $600. 885-3506. ss

Sears 9' garage doors & openers (new 1000 ea.) $650 ea. 885-0244. ss

Colour pencil portraits from your favourite photo. Pets, family, friends. 9"x12", $35. Send cheque or M/O along with photo to P.O. Box 291, Gibsons, BC V0N 1V0. Pls. allow 6-8 wks. for delivery. Satisfaction guaranteed or money refunded. tfns

22. Heavy Equipment

Cincinnati drill press, 7', McDougal metal lathe, 10' between centers, $1500 obo. 885-5437. #19c

350 John Deere bucket. 883-9974 after 6, 883-9655 days. #21w

Lincoln arch welder, runs well, $1800 obo. 886-9352. #21w

955H Cat Crawler, bucket loader, needs some work, $2000 obo. 886-2546. ss

23. Autos

'70s

'70s - Wanted old Volvo for parts. 886-8015. #19w

ECONO AUTO PAINT
An Inexpensive Alternative
Enamel Finishes from $400
BODYWORK EXTRA
For details call Jack at Western Rim
883-9526

'73 Super Beetle, $2500 obo. 883-9234. ss

'73 Lincoln town car , 460, full electric, best offer. 885-2698. ss

'73 Super Beetle, gas heater, new seats, battery, $1800. 885-4019.ss

'74 Maverick, runs well, new tires, new brakes, $400 obo. 886-7498 eves. #19w

'74 Formula 400 4 spd. Too much to list, $3500 obo. 885-3281 ask for Jason. #19w

'76 Dodge 318, P/S, P/W, P/T, P/S, $800. 885-9648. ss

'76 Chevette 2 dr. auto., 78,000 orig. miles, exc. cond., must sell, $800. 886-8275. #20w

'76 Triumph TR6 convertible, 79,000 kms, great condition, runs very well, $7500. 886-9888. #19w

'78 Acadian, auto, great shape, $1000; also swing set. 885-7093. #19c

'78 Malibu Classic 2 dr. no rust, V6 auto., very clean in & out, air care passed, $1200 obo. 885-6496. #20w

'78 T-Bird luxury for $1800! Special Silver Jubilee edition. Power windows, lock & seat. Tilt wheel, air cond., almost new tires and brakes, plus mounted snows. To view call 886-2199. #20w

'78 Dodge Dart, 6 cyl., auto., driveable, $450 obo. 885-7425. #19w

'79 Nova Custom Burgundy, 2 dr. auto., 305, 96,000 orig. km., new cam, lifters, chain, starter, water pump, battery, alternator, clean car, $1300 obo. 886-3631. #21c

'79 Ford LTD, 2 dr., 80,000 mi., good tires, 302 tilt, new muffler & exhaust, clean, aircared, no rust, $950. 885-3801. #21c

'79 Z28 black high performance drive train, 4 sp., T-roof, exc. tires, $1500. 886-3631. #21c

1980

'80 Jeep CJ5, a must see, $6200. 885-3317. #20c

'80 Ford Fairmont wagon, runs well. Sell or trade for used 1/2 ton. 886-0090. #20w

'80 Pontiac stationwagon, $500. 886-2561. #20w

'80 Toyota Corolla wagon, runs great, snow tires, $500. 886-9453. #19c

1981

'81 Chev Monte Carlo, good cond. $1995 obo. 885-1908. #20c

'81 Honda Accord front wheel drive, 4 dr., 4 cyl. auto., exc. interior. PS/CC/PB, mech. sound, $1500 obo. Must see. 883-2630 ask for P.J. #21w

Wanted - used Ford Explorer XLT or Eddie Bauer 4 dr., auto. Lv. mess. 886-8356. #21w

'81 Volvo wagon diesel, 5 sp., runs, but needs some work, body rear., $1250 obo. 886-3575. #21c

'81 Pontiac Acadian 4 dr. HB, new brakes, battery, exc. transportation, $700 obo. 886-8151. #20w

'81 Acadian, 57,000 kms., runs good, some rust, $700. 886-9435. #19w

'81 AMC Concord, white, runs good, $675. 885-1942. ss

'81 Cougar, sunroof, new brakes, $950 obo. 886-3993 or 885-1943 #19w

'81 Escort 4 dr. stn. wagn., $1400 obo. 886-3993 or 885-1943.#19w

'81 VW Jetta 4 dr., 5 sp., sunroof, $3500 obo. 886-7969. ss

1982

'82 Ford Mustang, 117,000 k's, 6 cyl. auto. Very good condition. $2500. Call 886-0366. ss

'82 Buick Regal V8 auto., one owner, $1500 obo. 886-8579. #21w

'82 Chev Cavalier, good cond., $1000 obo. 886-7677. #21c

23. Autos

'82 Mazda RX7, good cond., new clutch, brakes, $3100. 886-8032. ss

'82 Subaru, very good cond., $1100 obo. 885-6268. #21c

1984

1986

'86 Mercury Capri V6, sport, 1 owner, auto, tach, p/w, p/s, tilt, cruise, stereo cass., new tires, $4,350. 885-4199 #19c

'86 Ford Ranger midsize, 5 sp., c/w canopy, $2000 obo; '86 Mercury Topaz, A/C, exc. running order, $3000 obo. 885-5029.#20w

'86 Olds Ciera Brougham, loaded plus disc player, $5795. 886-7150. ss

1987

'87 Pontiac 6000 LE V6 auto., air, PS/PB, 4 dr., AM/FM cass. 125,000 kms., exc. cond., $4900. 886-4561. #20w

'87 Tempo 4 dr., P/W, P/D/L, air cond., AM/FM stereo, exc. cond., $2650. 885-4054. ss

'87 Chevrolet Sprint, 5 sp. w/stereo, 60m. to gal., $3200 obo. 885-7897 Bjorn. #21c

1988

'88 Chevy Cavalier 4 cyl. 5 spd, 95,000 km, black, 2 dr, a/c, $4800 firm. Steve 886-9159 or 886-2968 after 6 pm. #19c

'88 Cavalier Z24, V-6, Pwr. sunroof w/air. Exc. cond. $6,800 obo. 886-7854 aft. 5:30pm. ss

'88 Nissan Sentra 5 sp., red, AM/FM cass. deck, new front tires, exc. cond., $5500. 886-4837. ss

1989

'89 Mazda 626, awesome like new cond., 4 dr. sedan, auto, p/s, p/b, cass., air, 160,000 km, lady driven (hwy miles), new Bridgestone tires, $7,900. 886-8648. #19c

1990

'90 Dodge Shadow, a/c, 52,000 km, $6500 obo. 886-9867. #20c

'90 Chevy Sprint, white 4 dr. auto., exc. cond., asking $5400. 886-3644. #21c

1991

'91 Lincoln Town Car 41,000 k, air suspension, like new, warranty. 885-6368. #19w

'91 Mercury Cougar, auto., air, power, white, exc. cond., 35,000 kms, $15,000 obo. 886-3623. ss

'91 Sunbird SE, V6, 5 sp., 2 dr., air., tilt & cass. $8900. 886-2688. ss

Walt's Towing & Automotive Services
- 24 Hour Towing
- Canadian Tire & National Auto League Associate Member
- Your Local Roadside Assistance Towing Company
- Serving the Entire Sunshine Coast
- Battery & Tire Sales
- Fuel Delivery

886-9500
240-6575 cell

1992

'92 Aerostar, 7 pass. Exc. cond. 42,000 km. 886-7524 eves. ss

23. Autos

1993

CLEAROUT! Used tires, wheels, Chevette; Honda Accord parts. 885-7167 ss

'93 Geo Metro white 4 dr. hatchbk., 400 kms., like new, $8800. Moving 885-5586. #19w

1994

'94 Jeep YJ 4 L. auto., white w/black & soft top, 16,000 km., CD, stereo (Pioneer), w/detachable froint panel. Fog lights, large gas tank, centre locking consol, locking trunk, mag wheels, $16,900 +GST. 883-2822 lv. mess. #21c

24. Trucks

'50s

'55 Chevy pick up, 283 4 spd, $5500; 327 Corvette motor, rebuilt, $1500. 885-5467. ss

'60s

'69 GMC p/u, w/canopy, standard trans., $600. 885-4108. #19c

'69 Chevy p/u, C-10, 6 cyl., 292, 3 on tree, 64,000 m., good old truck, $1000 obo. 885-8124. #19c

'70s

'72 Ford camper van, 1 of a kind! $1000. 885-5351. #20w

'75 Dodge propane 4X4, crew cab, completely rebuilt, $6500. 885-7518. ss

'75 VW van raised roof, camperized, $2500. 886-0938. #19w

'75 F150 truck with new flat deck, asking $1600. 886-7097. ss

'77 Ford 150 4x4. 80 box, new tires, tuff box. Good cond. $2600 obo. 886-4650 ss

'77 GMC Jimmy 350 ci engine, 2 WD, body poor, rest OK, $500. 926-5757. #19w

'79 Landcruiser, diesel, 8000 lb. warn winch, warn hubs, new exhaust, $6500 obo. 886-7800.ss

Parting out 1979 F150 Super Cab, 351 engine, auto. 886-7951. #20c

'79 Ford Bronco XLT, 4 wh. drive, auto., looks and runs excellent, $4995 obo. 886-7099. ss

'79 GMC Jimmy, black F.G. roof, very reliable, $2000 obo. 885-3537. #21w

1981

'81 Dodge van, 7 pass., rear seat folds to bed, cruise, tilt, air, etc. $2800 obo. 886-7520. ss

'81 Ford Courier, new paint, $1250 obo. 886-8579. #21w

'81 GMC trailer special rebuilt 350, cruise, PW/PL canopy, auto., exc. cond., $3500. 886-8779. #21c

1982

'82 Datsun PU, good reliable truck, $1000. 886-4851 aft. 8pm. #21w

1984

'84 Dodge Caravan, auto. $4,500. 886-8204. ss

'84 Mazda diesel B2200 P/U, 5 sp., $1100 obo. 885-3970. #20w

1985

'85 Ford F150 XLT, ext. cab, canopy, 351, s/new parts, gd. cond., $8900. 885-0109. ss

1986

'86 GMC Fleetside short wheel base wheel, exc. shape inside & out. 885-2461. #19w

1988

'88 Suzuki Samurai, great shape, std., w/bikini roof & soft top, $5000 obo. 886-8974. #20w

24. Trucks

'88 Mazda cab plus w/canopy, 5 sp., exc. cond., asking $5700. 886-2970. #21c

1989

'89 Z-71 stepside 4x4, fully loaded, must sell. 886-7484. ss

'89 F250 30,000 kms., like new, $12,500. Hardtop for Suzuki Samarai. $600. 886-3854. #21c

'89 Bronco II XL silver, V6 5 sp., cass., clean & comfortable, $9800. 885-2133. ss

25. Campers & RVs

18 1/2 ft. 1978 Frontier motorhome. Good family vehicle, sleeps 4 comfortably. Good condition $7995. 885-9909. #20c

1990 35 ft. Terry Resort Travel Trailer. Exceptionally clean, stored last 3 years. Better than new for the money. $14,500. 886-3199. #21w

17 ft. travel trailer, fridge, stove, shower, flush toilet, holding tank, etc. $2500 obo. 883-9450. #21c

'74 camper van, GMC 350 3/4 ton van frame. Stove, heater, sink, raised roof, Aircare - Jan/94. Handy unit for holidays, $1450 obo. 886-3631. #21c

30' Terry 5th wheel good cond., $8000. 886-7054. #21c

1978 Triple E travel trailer, 25 ft. full-size, 3 pc. bathroom, full-size fridge, 4 burner stove, oven & fan., exc. cond., $5500 obo. 885-7016. ss

24 ft. trailer, sleeps 4, electric HW tank, forced air furnace, 2-way fridge, 4-burner stove w/oven, shower, bath and toilet. All in A-1 condition, $3200. 885-4458. #21c

Estate sale - 1986 Travel-Aire 20 ft. 5th wheel. Loaded, incl. air & awning, very clean, $11,500; also 1989 Ford 150 club cab 302 auto., F.I. XLT Lariat, only 44,000 kms., tow package, very clean, $13,500.886-7927. #21c

34 ft. Winnebago Elandon Class A new cond./Ford 460, auto-gas, 90 ch assis, 91 body, very low mi., 5200 kms, loaded, twin air cond., 2 TVs, sep. shower & bathrm., conv. mirowave, fridge-ice maker, generator, auto levellers, full sz awning, accom. 6, AM/FM CD & more. View at 6935 Isleview Rd., Horseshoe Bay, Sat&Sun, $68,000. 921-0731. #19c

'81 9'6" Vanguard camper, 4 burner c/w oven, 3/w fridge, forced air furnace, H/W tank, bathroom w/shower, very clean cond., must sell, asking $8500. 885-2351. ss

Truck canopy fibreglass by Canopy West. Fits box 86"x60" sliding w screens, like new, $500 obo. 885-7251. #21w

Wanted 8' camper for full size truck. 886-7951. #20c

Hard top tent trailer, swing out stove and sink, sleeps 5, $650. 886-8257. #19c

27 ft. travel trailer 5th wheel, kit companion, very clean, newly decorated, new H/W tank, tub/show. 2-30lb. propane tanks, $6500. 885-0375. #19w

8x45 trailer, sleeps 6, clean and good cond. 885-2100. ss

1990 dbx. 24' motorhome A-1 condition. 886-9025. ss

30 ft. travel trailer, remodelled, gas stove, furnace, shower, $8500. 886-8202. ss

1979 Silver Streak 30' travel trailer, deluxe model, exc. quality & cond., must see, $13,000 obo. 885-7464. ss

GET 4 ADS *free* when you pay for 2 insertions

$4.50 FOR ONE INSERTION
In either the Monday or Weekender Edition. Up to 10 words; 25 cents for each additional word.
Free: Lost, Found & Free

All classifieds must be pre-paid before insertion

Sure Sell Classifieds
$17 up to 10 words
$1 each additional word
Your ad, selling one item, will run 4 consecutive weeks then will be cancelled unless you instruct us to renew it by classified deadline • Not available for commercial advertisers

Coast News CLASSIFIED DEADLINES:
Monday Edition NOON, FRIDAY Gibsons 886-2622
Weekender NOON TUESDAY Sechelt 885-3930

25 Campers & RVs

40' RV bus, propane powered, totally liveable, mechanically sound, great shape, $10,000. 885-4073. #21w

'74 21 ft. Vanguard class C motorhome GMC chassis, 350, 3/way fridge, furnace, oven, bathroom w/shower, dual air, awning 34,000 mi., exc. cond., $10,900. 886-9452. #19w

Car dolly with swivel bed & lights, exc. cond., $1000. 885-4758.#19w

26 Marine

22' Sangster craft, (appraised) hull only - in good shape, $3000 obo. 885-2456. #20c

SECHELT MARINE SURVEYS LTD.
Captain Bill Murray
M.C.M.M.C. M.N.A.M.S.
M.A.B.Y.C. • Marine
Surveyors and Consultants
885-3643

28 ft.x14 ft. Sea Span barge, 454 Merc. motor. Info 883-9974 eves. after 6pm, 883-9655 days. #21w

28 ft. Trojan wood cruiser, sleeps 4, ice box, head, stove, 455 Olds V-drive power, dual stations, needs TLC, $2800 obo. 885-5577. #21w

12 ft. F/G runabout w/older 9 HP O/B, all in working cond., $400 obo. 886-3199. #21w

3 HP Briggs & Stratton w/2" scow pump, like new, $150. 885-4110. #19w

25 ft. Caiglass sedan cruiser, I/O, power, clean, $10,500. 885-4607.

#21w

10 ft. fibreglass dinghy w/oars, $200. 885-5307. #20w

270 Crusader engine, F.W. cooled, $450 (350 GM). 885-6146.

#20c

WINDWARD YACHT SALES
at Gibsons Marina
Cam Mussells 886-2628

Sail	
22 Tanzer, R/Furl	$7,500
25 Cal, O/B flush deck	8,900
25 Bayfield, Diesel	15,900
26 Lugar, swing keel	4,800
27 Catalina, fridge	16,500
28 Cal, diesel R/Furl	16,900
30 Fraser, Dsl, wheel	19,500
34 C&C, nice shape	59,900
Power	
22 K&C, bridge	10,900
26 Campion Tobe	19,900
26 Tolly, 255 V drive	35,000
30 Sea Ray sed bridge	52,000
32 Grenfell, nice cond.	32,500
32 Pacemaker S'Fish tw.	48,000

#19c

19 ft. Campion hard top, cuddy cabin, full canvas. Powered by 898 Mercruiser fresh water cooled 5 litre V8/198 HP. Very low hours, used mostly for mooching. Perfect cond., clean inside & out, $9500 obo. 885-5025. #21c

30' Searay w/command bridge, 2 VHS, 2 depth sounders, fridge, stove, oven, hot water tank, water holding tanks, toilet, shower, swim grid, lots of canvas covers. In exc. shape. 886-2626. #21w

22 1/2 ft. Fiberform command bridge cruiser, 180 Merc Cruiser, fresh water cooled 20 HP Johnson O/B, toilet, sink stove, ice box, sliding glass doors into cabin and many more. 886-8902, or 1-942-4811. #21w

Double axel boat trailer, galvanized, $2200. 886-2626. #20c

22' KMC w/command bridge VHF, CB, stereo, swim grid, bait tank, anchor winch, 2 burner alcohol stove, with boat trailer, $13,500. 886-2626. #20c

40' fishboat, $4400,may accept small vehicle trade-in, extra remanufactured 75 HP diesels, $1700. Selection gear, $150 up, 12V-671 starter, props, stainless steel exhaust system, $240. Head, $80. Scope and 303 rifle, $190. 886-0163. #21w

17 ft. glass boat w/trailer, new Volvo engine and leg, plus more, $4500. 872-3703. #21c

Float house, 14 ft.x48 ft. moored in Tillicum Bay Marina. Nick 885-6340. #21c

20 ft. Double Eagle, newly re-powered w/Volvo Penta motor/leg, new canvas, depth sounder, C/B, $19,000. 885-2692. #21c

15 1/2 ft. Sangster runabout c/w 75 HP Johnson outbd. on good trailer, new sleeper seats & canvas tarp, $3500 obo. 885-5029. #20w

26 ft. Northstar, 6' headroom, total refit and ready to sail, $13,900. 885-3506. #19w

Moving - must sell! 21 ft. fibreglass boat, new canvas, 327 GMC motor, $4850. 885-7738. #19w

Project boat, 20' Apollo, needs work, no leg. $1500 obo. 886-4671. tfn

Wanted: Classic wooden runabout. 886-2736. ss

14' Double Eagle 40 HP Evinrude, elec. start with EZ load trailer, $3500. 885-4019. ss

26 Marine

10x32' barge, fibreglass over wood, boom and electric winch. 885-2100. ss

18.5 ft. Double Eagle hardtop, 1988 Merc. 470, depth sounder, radio, bait tank, immac. cond., hardly used, with trailer, $16,000 obo. 885-3277. ss

14 1/2 ft. FG center consol fishing boat, 45 HP electric start and trailer, $1500. 886-8579. #21w

22.5 ft. Fibreform, Volvo gas, 170 leg, sounder, VHF, nearly new carpet & canvas, $5000, view at Royal Reach Marina "Nekhani". 885-3126 Bob. #21c

22 1/2 ft. Double Eagle C.B 350/280 baitbag VHF sounder, $23,000. 885-3448. ss

17 ft. Thermalite, 150 HP Merc., ski post, fresh water used, $2100. 885-6175. #20w

27 ft. Catalina sailboat, dinette, 4 sails, 2 yrs. old, outboard motor, assumable moorage in Gibsons Marina. Asking $16,900. 885-2351 #20w

.165 OMC I/O, FWC trailer, canvas top and equipment, $6200. 922-0918 (West Van.). #20w

22' Bell Buoy rebuilt 302 and Merc leg, convertible hardtop and canvas, VHF, fishfinder, trailer, $12,000. Will consider part trade. 885-4019. ss

24' work / pleasure boat, f/g on wood, exc. cond., zero hours on rebuilt 318, new ex-manifolds, new s.s. shaft, wiring, paint. Full price includes dinghy, oars, 9 hp motor. $7900. 883-2990. ss

28' Unifly fibreglass, brand new motor and other extras, full of electronics. Reasonable price. George 886-8139. ss

Heavy duty 50' float ramps built to suit. 883-2610 or 883-9290. ss

18 ft. Fibreglass, Volvo I/O, boat. Tandem axle trailer, $3800. 883-2297. ss

25 ft. Reinell, depth sounder, good mech. condition. $9000 obo. 886-4870. ss

Heavy duty 50' float ramps built to suit. 883-2610 or 883-9290. ss

Bayliner 24' C/B, rebuilt engine, 4 hrs., new upholstery, UHF CB, 2 depth sounders, $12,900. 886-7255. ss

OUTBOARDS FOR SALE
9.9-20-30-40-50-70 HP 1992-1993 Evinrudes. Excellent condition. Lowe's Resort, 883-2456. tfn

27 Mobile Homes

NEW HOME
Set up in local park in Gibsons. 886-2597, 597-3322. tfn

1990 Hampton 2 bdrm., 5 appl., skylights, must be moved. $40,000 obo. 886-7778. #23w

NEW HOME
Gibsons Park
Financing Available
886-2597 - 597-3322
tfn

New 2 bdrm dlx mobile home set up in local Gibsons park. For info call 886-2597, 597-3322. #tfn

7-Isles Seniors, ocean view park, pad avail. June 1, Madeira Park. 885-3910. #19w

For Sale By Owner
Must sell 14x70, $28,000; 12x70, $22,000. S.C. Mobile Home Park, Gibsons. 885-5608. #21c

28 Motorcycles

'85 Kawasaki GPZ 900 Ninja. Black, like new, 20,000 km. $3,500. 886-4616 aft. 7 pm. ss

1979 650 Yamaha motorcycle, $850; 11-foot aluminum boat, $50. 883-9230. #19w

S'86 Yamaha Radian 600 cc, low kms., good cond., $1500. 886-0536. #20w

RAFFLE
1994 HD 883D Sportster - sold at Bernadettes Gallery, Kelly's Lawnmower, Sunnycrest Lottery Kiosk, $20 ea. only 1111 tickets available. Draw date June 15. #20w

29 Wanted to rent

Active retired couple from Toronto seeks accommodation with view near beach? For July and August. Rent or swap. 885-7370. #20c

Long term lease two bedroom apartment/house in good repair for senior couple. N/S, N/D, N/P, oceanew, seclusion, clean. 956-2272 eves. #21w

1 bdrm. furnished accomodations, Sechelt area for May 22-June 4. 859-9177. #21w

Retired woman, N/S requires 1 bdrm. apartment Sechelt. Would a quiet clean apartment cat be welcome? 885-7791 #21w

Young N/S couple w/2 children seek 2-3 bdrm. home, June 1-Aug. 31. Prefer Rbts. Ck., or Sechelt area, refs avail. 1-879-8775.#20w

Garage or space suitable for small carpentry shop, north of Middlepoint. 883-9775 aft. 6. #20w

29 Wanted to Rent

Trailer pad in Roberts Creek suitable for 28' travel trailer. Annie 886-2622 days. tfns

Responsible working couple looking for a 2 - 3 bdrm house for long term rental. Refs. avail. Pender Harbour area only. 883-2212. ss

Responsible couple seeks long term rental, 1-2 b drms., Rbts. Ck. or Halfmoon Bay pref., June 1. Karen 1-254-0312. #21c

Mature professional, new to Coast, isseeking shared WATERFRONT accommodation. June or July 1, refs upon request. 886-4724.#21w

31 For Rent

Tandem axel gravel truck for hire. Wage negotiable, depending on job. 886-3598. #20c

SUNCOAST PROPERTY MANAGEMENT
Full prop. mgm. service, specialize in rental properties. To rent or to rent out, Egmont to Langdale, please call 885-5608 (reasonable rates). #21c

N/S shared accommodation, beautiful 3 bdrm. fully furnished rancher with your own private bathroom, fireplace, dishwasher, piano. Great yard, workshop, garden cooked meals/lunches, laundry negotiable, $450 plus 1/2 utils. 886-8648.#21w

For Rent Gibsons Langdale

New 28x8 1 bdrm travel trailer on private property. N/S, N/P. $400/mo. plus util. 886-9625.#20c

2 bdrm. townhome, W/D/F/S/DW, 2 baths, fireplace, garage, fairly private backyard, $750/mo. avail. immed.; 3 bdrm. rancher, large yard, quiet cul-de-sac. $850.
NRS Sechelt Property Mgt. 885-9093. #19c

New 1 bdrm. cottage, quiet bright treed area, bordering Gibsons, ocean view, avail. immed. $500/mo. N/S, N/P 886-8719.#19c

Clean cosy cottage, furnished and self-contained, suit quiet single, lower Gibsons, avail. June 1 $500/mo. inclusive, refs. please. 885-3433. #21w

1 & 2 bdrm. trailers, N/P, $475 - $525/mo. plus utils. 886-3331. #21w

Bachelor apt. close to mall and bus, $400/mo. 886-9376. #21w

Central Gibsons, spacious 3 bdrm. home, June 1, $700/mo. 925-2437. #21w

2 bdrm. upper level of house. Hardwood floors, F/P, newly painted, deck w/outstanding view, W/D, $675/mo. plus 1/2 utils. 255-9924. #21w

2 bdrm. downstairs duplex suite, 4 appls., N/S, N/P, quiet types only, June 1. $575/mo. 886-7175. #21c

1 bdrm. suite, new, near beach, laundry, deck, N/S, N/P, $500/mo. 886-7609. #21c

Cozy 1 bdrm. w/view, laundry, bus route, across from Yacht Club, N/S, $450/mo. 886-9737. #21c

1 bdrm. suite, lower Gibsons, clean and bright F/S, W/D, F/P, avail. June 1. 886-7867 or 886-2807. #21c

Lower Gibsons near marina, 2 sunny view rooms in older cottage. Private entrance, deck, yard, share kitchen, bath, W/D, 1/2 hydro, pet ok. $275/mo. 886-3832. #21w

3 bdrm. 2 full baths, walking distance to all amenities (duplex) Eat in kitchen, 5 appl., sundeck, garage, avail. June 1. $850/mo. 298-5215. #21w

3 bdrm. house, lower Gibsons, bay area. Avail. immed. 4 appl., laundry, fenced backyard, near amenities and beach , very clean, fresh paint & carpets, N/P, N/S please, $750. 886-0709, 886-8441, please lv. mess., thanks. #21w

1 bdrm. lower Gibsons, great view, close to all amenities, avail. May 1, $550/mo. 886-7630. #21c

Central Gibsons, 2 bdrm. suite w/view, 4 appl., avail. June 1, $650/mo. N/P. 596-1669. #21c

2 bdrm. house, garage, large yard, stove/fr., W/D, F/P, 1 blk. from ocean. Soames Point (5 min. from Langdale ferry). $700/mo. 1-738-2254 aft. 6pm. #21c

Shared accommodation $325/mo. North Rd., Gibsons, clean, non-smoker, no pets. Ideal for mill student. Available June 1. 886-2504. tfns

3 yr. old townhouse with garage, one level, electric, 5 appl., jacuzzi tub, private patio & garden, owner pays monthly maint; close to all Gibsons amenities. Your choice of 1 bdrm., unfurn., $600/mo. or 1 bdrm., furn., $700/mo. 886-3305. #20w

Avail. immed., sleeping room, $300/mo. includes utilities, cable, and laundry. 886-8963. #20c

Avail. immed., 3 bdrm view home, lower Gibsons. 5 appl., 2 baths and beautiful features. $850/mo. Won't last. 886-8963. #20c

Bachelor apt. $400/mo.; 1 bdrm. apt. $500/mo. May 1. 885-6009. #19w

For Rent Gibsons Langdale

WATERFRONT
Granthams cabin, very clean, suit single working person, 5 min. to ferry, sorry, no pets. $550/mo. plus utils. 886-9238. #19w

2 bdrm. mobile with workshop, no pets, 1416 North. $625/mo. 886-9581. #19w

5 bdrm. new all appl., 2 1/2 baths, avail. May 1, poss. lease, refs. $1100/mo. 886-9792. #19w

1 bdrm view apt. Lower Gibsons. Large patio, private garden, new building, laundry, walk to all amenities. Quiet and secure. $660/mo. 886-3420. #19c

Roomy 2 bdrm home on S. Fletcher, near yacht club. Adult oriented, lovely garden with greenhouse and fruit trees. Avail. early May. Refs req'd. $850/mo. 886-0422 or 922-7836. #19c

Studio and 1 bdrm. suites with spectacular view, F/P, W/D, walk to ferry $495/mo. ea. utils incl. 886-2891. #23w

Summer Rental - large bachelor cabin (furnished) above Langdale terminal. Laundry, hydro incl. $650/mo. 886-2034. #20w

Waterfront, Gibsons area, bright one bedroom oceanfront suite, balcony, skylight, on two levels. $550/mo. No pets. 886-2596.#19c

1 bdrm basement suite w/f/p, n/s, n/p. $600/mo. 886-7037. #19c

Clean bright 2 bdrm. suite, view, private entrance and deck, walk to ferry, non-smoker, no pets, 886-7490. #20w

Central Gibsons, 2 bdrm apt. with skylight, w/w carpet. Hydro & cable not included. $550/mo. Marie or Glen at 886-7018. tfn

Funky day use studio space, seasonal, $120. 886-3739. tfn

Are you a self supporting, active individual with a soft spot for pups? Gibsons w/front shared house, $450 (incl. utils.). 886-3739. tfn

3 new, permanent/long term RV sites now ready at Boot Hill RV Park, $250/mo. 1117 Keith Road, 1 1/2 miles up Cemetary Road, Gibsons. 886-9764 or 220-1526. tfns

For Rent Roberts Creek

Like new 2 bdrm house, new appl., vaulted ceilings throughout, secluded location short walk to Roberts Creek Park and beach. $800/mo. Avail. immed.. 886-2182. #19c

For Rent Sechelt & district

Porpoise Bay: Panoramic waterfront, neat, clean, modern small 3 bdrm w/loft, 3 1/2 levels. Would suit single or prof. working couple, quiet. Lease. Refs req'd, n/s, n/p. $825/mo. 872-3516. #19c

3 bdrm. suite w/fireplace for quiet N/S, $825 plus utils. 885-4672. #21w

Attractive view mobile in Selma Park 2 fullsize bdrms. utility rm. w/W/D, sundeck, new carpets, $560/mo. lease avail. 885-0898. #21c

1 bdrm. suite, walk to all amenities, N/P, N/S, suitable for mature lady. 885-8863. #21c

1 bdrm. house, cable incl., quiet, private location. $575/mo. 885-0615. #20w

Oceanside, oceanview, 2 bdrm apt. Davis Bay, $600/mo plus utilities. Avail. immed. 885-5918. #19c

Semi-waterfront 2 bdrm. furn. cabin, Sandy Hook, summer rental, sleeps 5. 945-9161. #19w

1 bdrm. suite, walk to all amenities, N/P, N/S, suitable for mature lady. 885-8863. #20w

Trail Island apts., beautiful ocean view, large 2 bdrm. + util. rm. avail. June 1, $635/mo. Refs. please. 1-734-0200. #20w

Inlet view guest house, furnished accommodates 6. Daily, weekly rentals. 885-4490. #22w

2 bdrm. bsmt. suite, share utils, W/D, avail. June 1, refs., $525/mo. 885-9131. #21c

Space available in integrated health clinic. 885-3685. #21w

For Rent Halfmoon Bay Pender Harbour

2 bdrm house on 1/2 acre, Secret Cove. Jacuzzi, Jenn-air, electric plus wood, $750 plus utilities. Pam 224-5943. #20c

Ocean view adult apartment at 7 Isles, Madeira Park. 885-3910. #21c

Large waterfront apt. in Secret Cove, $600. Call Hayden 885-9368. #21c

2 bdrm. ground level suite, in family home, Welcome Woods. N/S, N/P, utils. incl. refs. req. $600/mo. 885-6036. #19w

Vacation Rental - 4 bdrm. executive home with waterfall, beach docks, volley ball and hot tub on Sakinaw Lake, road access, $850/week. 8855157. ss

31 For Rent

1 & 2 bdrm cottages avail. immed. N/S, N/P. Free use of dock and small fishing boat. Cable included. Refs. req. From $400/mo. 883-9569. tfns

3 bdrm. furnished house,Tuwanek, $700.
Large house 3 bdrm. suite, 2 bdrm. suite, Gibsons, $1150. or separately
Sussex Realty Property Management - Dave Austin 885-3295

GIBSONS: HOUSES
Three bedroom, 2 1/2 bath view home, all appliances, great view, $1,250 per month plus utilities, N/S, N/P.

TOWNHOUSES / CONDO
Two bedroom townhouse, includes all appliances, $775 per month.plus utils.

APARTMENTS
Two bedroom waterfront apartment, large deck, great view, $650 including hydro, no pets.

One bedroom, side by side duplex, $400 per month plus utilities.

Three bedroom apartment, central, rent includes heat and hot water, $675.

COMMERCIAL CENTRAL GIBSONS
Retail/office space for rent, 1275 square feet, central air conditioning, good parking, - $10 triple net.

GRANT REALTY LTD. 886-3330

32 Commercial For Rent

Commercial Space
for Rent
at Field Road
1,000 sq. feet. $600 tr. net
2,000 sq. feet. $1,100 tr. net.
Call 885-2772
Fax 885-5603
#19c

Sechelt - 300+ sq. ft. office space, includes furniture & office equipment. 885-4010 or 885-7548.#21w

1500 sq. ft. warehouse and office space for rent, Gibsons, close to all amenities. avail. immed., $580/mo. 733-7211. #20c

Davis Bay/Wilson Creek hall available. Wheelch air facilities. 885-2752 or 885-9663. tfn

COMMERCIAL
1800 sq. ft. warehouse and office space, Gibsons industrial basin, $900 per month triple net.

Sechelt retail, approx. 900 sq. ft., Wharf St., $1000 incl. taxes.

Sechelt office spac $450-$750 . Wilson Creek - warehouse, $6.00/foot; offices spaces, $5.50/foot.

GRANT REALTY LTD. 886-3330
tfn

Prime retail space, Hwy. 101, 1500 sq. ft. $1000. No triple net. 737-6081. tfn

Roberts Creek Hall, avail, dances, parties, weddings. Yvonne 886-7815. tfn

For Rent - Seamount Industrial Park, light industrial, service commercial, up to 2,000 sq ft, 10' ceiling, heavy wiring. Also 750 sq ft bay 12' door, mall exposure. Phone 886-2663 days, 886-9075 eves. tfn

Fabulous commercial storefront for lease. Over 1000 sq. ft. No triple net. Avail. Jan. 1, Seaview Plaza, Gibsons. Marie, Glen 886-7018 or Lorne 1-737-6081. tfn

1022 sq. ft. newer building, owner will look at doing leasehold improvements at $10.00/sq. ft. plus triple net in Sechelt.
NRS Sechelt Property Mgt.
885-2235, 885-9093. #19c

34 Help Wanted

*** DUE TO EXPANSION ***
We require an aggressive sales professional with a minimum of 2 years outside sales experience. Familiarity with specialty fasteners or industrial sales helpful.

WE OFFER:
* Salary/bonus
* Auto allowance
* Full benefit package

We service the maintenance repair industry. Local territory available. For more info fax your resume to: 1-591-8133 or phone Sales Manager at 1-591-1100. #20c

NATIONAL
Investigating A Real Estate Career?
Need assistance with the Real Estate Pre-Licensing Course?
Call Rob Gill
Sales Manager
NRS. Sechelt Realty
885-2235

Labourer to handle wood from portable sawmill, $10/hr. 885-3506. #21c

Exp. carpenter needed to finish interior stairs, etc. 885-7370 eves. #21w

34 Help Wanted

The N.S.A.M.H. is looking for a family who lives on the Sunshine Coast who could provide weekend respite support to a pre-adolescent physically handicapped boy. Your house must be wheelchair accessible and one adult in the household must have experience with multiply-handicapped individuals. A commitment of one weekend / month is required. Contact Corinne at 984-9321. #20c

Live in host/housekeeper/caretaker to join the Rockwood Centre team. Mail resumes to Box 767, Sechelt, BC V0N 3A0 by May 20.
tfn

Retail sales cashier, office experience an asset. Submit resume to Protech Office Electronics, Box 1579, Sechelt, BC V0N 3A0. #19c

TEACHER/CO-ORDINATORS
Req'd for non-profit, summer Japanese programs taking place in the comm. you live. Contract pos. begins p/t immed. to set-up program; with f/t of 3-4 weeks in summer or early fall. Must be mature and confident in ability to locate host families. Teach ESL 1/2 days, take local trips with group, plan itinerary. ESL bkgrnd. preferred. Please fax cover letter and resume to 291-8600. #19w

French Immersion Teachers
Full time Primary Teacher
Part time Early Intermediate
Teacher required for Sept. 94.
Fluency in French, teacher cert. req'd. Assets: Early Fr. Imm. training, experience; multi-age level expereince. Salary as per B.C.T.F. scale. Small classes. Send resumes by May 14, '94 to:
L'ecole Passe-Partout
General Delivery
Roberts Creek, BC V0N 2W0
Telephone: 885-5855, 885-5363.
#19w

Cooks wanted, min. 3 yrs. exp. Irvines Landing Marine Pub, ask for Wayne 883-1145. #19w

WANTED VOLUNTEERS to entertain kids of all ages for Victoria Day celebrations in Gibsons Landing, May 21, 22 & 23. We need jugglers, magicians, buskers, musicians. Do you have a talent to share? Call Louise Hume 886-2818 or Joy Germaine 886-8078 for more information. Sponsored by the Gibsons Landing Merchants Association. #19w

Excellent staff for busy Sechelt restaurant. Kim, 886-0027 between 6-6pm. #20w

Looking for energetic, outgoing person to work in an aggressive retail environment. Flexible hours, part to full time. Duties will include opening/closing, daily cash. Exper., reqd. Wage commensurate with experience. Contact Shannon at Frontrunners, Gibsons. #20w

Hardware store requires retail sales person for F/T employment. Apply w/resume to: RR1, Wildwood Site, C-68,.Halfmoon Bay, BC V0N 1Y0. #19w

Recreational Summer Jobs!
Now hiring! Amusement park, casino and resort jobs $10-$25 per hr. Summer/permanent, excellent benefits, no experience. (504) 646-2803 Ext. R389 until 8 pm 7 days.
#19w

Jack & Jill Parent Participation Preschool Society is accepting applications for Preschool Assistant for the 94/95 school year. The applicant must be working towards ECE qualification and will work under the direction of the supervisor. Mail resume to Jack & Jill Preschool, Box 801, Gibsons, BC V0N 1V0. #21w

Assemble light products at home. Excel. income, easy work. Call for directory, 24 hrs. (604) 623-2380 ext. A74. tfn

VOLUNTEERS NEEDED
Non-profit groups needs assistance with their newsletter, office skills, 2-3 hrs./wk. in Sechelt to end of July; SPCA needs dog walkers on Wed. 1-5pm, must be over 14 yrs. old and like animals. The Gibsons Youth Centre is looking for interested adults to assist with their ongoing programs for youth, dart night, crafts etc * A coordinator is needed to assist with a talent show in July, exciting position. * Therapeutic riding program for children needs volunteers to assist on Wednesdays. Knowledge of horses essential. For these and more opportunities contact the Volunteer and Information Centre at 885-5881. #19w

35 Business and Home Services

CABINS TO CASTLES
Design, renovation, remodel. Framing to lockup. 886-0380, 886-0684 eves. tfn

NEED HELP SPRING CLEANING YOUR GARDEN?
DOWN TO EARTH GARDENING SERVICES
KATHRYN MUSSELLS
885-3458

BCYCNA BRITISH COLUMBIA AND YUKON COMMUNITY NEWSPAPERS ASSOCIATION

Network Classifieds

358

These ads appear in more than 100 community newspapers in B.C. and Yukon and reach more than 3 million readers.
TO PLACE AN AD CALL THIS PAPER OR THE BCYCNA AT (604)669-9222.

$225 for 25 words
$4.00 each additional word

AUTO

ENGINES REBUILT from $795 ENGINE remanufacture from $995. 6 months to pay. 6 Year 120,000 warranty. Bond Mechanical building engines for 28 years. 872-0641. 8-8, 7 days.

CANADA ENGINES Ltd Quality remanufactured engines 6cyl from $995 V8 from $1,095. 6yr 120,000km limited warranty. 580-1050 or 1-800-665-3570. 12345-114 Ave. Surrey. BCAA Approved.

BUSINESS OPPORTUNITIES

VEHICLE LEASE. Drive a new vehicle and write off the cost. No down payment. Call Andy at 328-9211 DLR #8367.

AT HOME Business, or add to your present business. For a total investment of under $50,000 you can enjoy high returns in the computerized embroidery business, now available in your area. Call Denis in Calgary at 1-800-661-9089.

OCEAN VIEW 7.9 Acres on Sunshine Coast, 3 Bdrm. House, 8 Unit Motel, $1,000. monthly income plus daily revenue. Restaurant potential $279,000. 1/2 cash. 1-487-9716.

GOLIGER'S TRAVEL ...has excellent travel agency franchise opportunities available throughout British Columbia. We provide training, support and industry leading programs. No experience necessary. Operate your own travel business and experience life. Call David Duncan 1(416)926-0814.

CORSINI FASHIONS. Affordable designer silk clothing. Run your own business. Anywhere in Canada. Financially rewarding. Full-time or Part-time. Free information 1-800-269-1699.

$500-$1000 WEEKLY at home, simple, easy, pleasant work that puts cash in your mail box. Act now! For free information send long self-addressed stamped envelope to R.N.B. Marketing, Box A240-1027 Davie Street, Vancouver, B.C. V6E 4L2.

BUSINESS PERSONALS

LOOKING FOR Sizzle? Exciting girl-next-door XXX photos! For discreet, free, no-hassle info write: Karen, Box 670-GB Kelowna, B.C. V1Y 7P2. Adults only please!

SPICE UP Your Love Life! Order adult-only novelties from your home. Lotions, oils, games, books, plus more! For your Free Catalogue call 1-800-979-3998

BUILDING SUPPLIES

VINYL WINDOWS/Patio Doors for new construction/renovations, standard or made to measure. Shipped anywhere in B.C. (No Minimum!) (Seconds/returns available at 1/2 price). Call Mon-Fri, 7:30a.m.-5:30p.m. Fax: 795-4574. Direct call 1-795-4575. Cascade Windows Mfg. Inc. 1-800-661-6099.

COMING EVENT

THE REFLEXOLOGY Association of B.C. is proud to announce our 25th Anniversary. All members cordially invited to attend our dinner, May 28th. Please call (604)435-8325.

EDUCATION

BE A SUCCESSFUL Writer...and write for money and pleasure while learning how. You get individual tuition from professional writers on all aspects of writing - romances, short stories, radio and TV scripts, articles and children's stories. Write, call or fax today for our Free Book, "How To Be A Successful Writer". Toll-free 1-800-267-1829, Fax: 1(613)749-9551. The Writing School, 38 McArthur Ave. Suite 2109, Ottawa, ON K1L 6R2

A NEW Career? Lots of jobs available. Trained Apartment, Condominium Managers needed - all areas. We can train you now! Free Job Placement Assistance 681-5456/1-800-665-8339.

COUNSELLOR TRAINING Institute of Vancouver offers correspondence courses for the certificate of Counselling Studies to begin on the 15th of the month. For a brochure Phone Toll-free 1-800-665-7044.

EMPLOYMENT OPPORTUNITIES

COSMETIC & IMAGE Rep required for The World's Premier Skin Care and Image Company. Executive income. Company car. Flexible schedule. Professional training. Free information. 1(306)955-0690.

FOR SALE MISC.

DISCOVER THE easy way to grow food without pests or pesticides in John Bede Harrison's latest book "Growing Food Organically". Order from the author at 9600 No.5 Road, Richmond, B.C. V7A 4E2. The former location where, for 50 years, John worked and taught to make it simple. Visa, Mastercard or money order - $15. (Includes postage, handling and G.S.T.)

FOR SALE MISC.

STEEL BUILDINGS From Western Buildings. Quonset and Straightwall Designs "Pre-Engineered" for fast construction. B.C. Company (Guaranteed Lowest Prices). New Year Specials! Offices Through-out B.C. 1-800-565-9800

FUTURE STEEL Buildings - Quonsets 25'X36' $5,962., 30'X40' $6,593., 35'X50' $8,478., Straightwall Quonsets 25'X35' $6,730., 30'X44' $7,593., Endwalls, Sliding Doors, Freight to Vancouver & G.S.T. included. 1-800-668-5111.

GROWER DIRECT, warehouse prices. Dried and preserved plants and flowers. Shipping cost $4.85 per 11 lbs. anywhere in Canada. Eucalyptus, baby's breath, roses, sinuata, caspia, German statice, strawflowers, gyp, pennycress, broom bloom, Spanish moss, raffia, excelsior, grains, grasses, poppy pods, cinnamon sticks, lotus pods, fruit slices, pine cones, cattails, pepperberries, scented incense sticks, dyed, and painted plants. Colour brochure plus 72 page catalogue assorted craft supplies. $4. Crysbi Crafts, RR#3, High River, AB, T1V 1N3.

KARAOKE - MR. Entertainment, Canada's largest karaoke dealer, has the largest selection of singalong tapes and related karaoke products. Call now for our free catalogues 1-800-661-7464.

3-UNIT 34'x40' Portable Classroom. 9-Unit 60'X90' Portable Classroom. Sprinkler System. 2-Gas Furnaces, commercial size. Can be sold separately or in complex. Phone 837-4574 Revelstoke.

GARDENING

ONE STOP Greenhouse Shop. B.C. Greenhouse Builders Ltd., 7425 Hedley Ave., Burnaby, B.C. V5E 2R1. Free Brochure. Aluminum/Polycarbonate SDP. Doubled-walled Greenhouses, Solariums & complete line of Greenhouse Accessories. Telephone (604)433-4220. Fax: 433-1285.

HELP WANTED

TRUSS DESIGN Technician. Job Requirements: Structural Draughtsman, Sales and Estimating Experience; Computer knowledge an asset - additional computer training available. Fax resume to (604)428-3575, or mail to Box 2415, Creston, B.C. V0B 1G0

HELP WANTED

AS SEEN On Television, Community Safety Product that helps your emergency services, needs a leader in your area. Easy $20/Hr to start. (604)988-1126.

KITCHEN CABINETS

CABINETS 1/2 PRICE. In stock, countertops/vanities also. Kitchen Craft Factory outlet. Cash and Carry Cabinet Warehouses
** 4278 Lougheed, Burnaby 298-9277
** 19700 Langley Bypass, Langley 534-7273
** 800 Cloverdale Ave., Victoria 475-1159
** 561-11th Ave., Campbell River, B.C. 287-8787

LIVESTOCK

RABBITS WANTED! 5 1/2lb average live weight. We pay $1.10/lb. N.Z. Whites or Californian preferred. Contact Marc Jones at 421-3100, Hills Foods Ltd., Burnaby, B.C.

MISCELLANEOUS

POETRY CONTEST $12,000 in prizes yearly. Possible publication. Send one original poem 20 lines or less: National Library Of Poetry, Box 704-ND, Owings Mills, Md 21117.

COINS - A unique approach to collecting from Heritage Collectibles. Handsomely mounted and framed collections of historic coins and banknotes. Free colour catalogue 1-800-461-5796.

MOBILE HOMES

BUY FACTORY Direct. Save thousands of dollars, Ridgewood Homes, B.C.'s #1 selection of manufactured homes. 14'X70' starting at $38,900. Free info 962-9114.

CUSTOM DESIGNED Mobile and Modular Homes. Buy factory direct and save thousands on your new manufactured home. Remanufactured units also available. Noble Homes 1(403)447-3414.

PERSONAL

DARE WITH Flair, 602 Comox Road, Nanaimo, B.C. V9R 3J3 introduces our full colour adult catalogue, Spice up Your Love Life, discreetly. $10. refundable on purchase. (604)753-5995, Fax: (604)753-5977. Visa.

WOULD YOU like to correspond with unattached Christian people across Canada for companionship or marriage? S.A.S.E. Free information. State age. Ashgrove, P.O. Box 205, Chase, B.C. V0E 1M0

REAL ESTATE

HOME SHOW - New Manufactured Homes May 6-15, Woodgrove centre, Nanaimo. Opens Noon Daily, 10 am Saturdays. Manufactured Housing Association of B.C.

4000 SQ.FT. To Lease to a compatible business in the same building as a United Buy and Sell Franchise. Box 1545, Creston, B.C. V0B 1G0

SALES

OUTSIDE SALESPERSONS Work for a worthwhile cause, the Canadian Taxpayers Federation, to gather support from business-owners and individual taxpayers concerned about growing Government Debt and Wasted Taxes. Auto required, cold-call sales experience preferred. Exclusive agents to be appointed throughout rural B.C. Resume to CTF, 17232-59A Ave., Surrey V3S 5S5. Ph/Fax: 576-1771.

SERVICES

WE TAKE The Fear Out Of ICBC. Major ICBC injury claims. Joel A. Wener, trial lawyer for 25 years. Call free 1-800-665-1138. Contingency fees. Simon, Wener & Adler.

SPORTS EQUIPMENT

TRAMPOLINES FACTORY Direct. 13 foot square Splash Bounce. 16 foot round Super Bounce. 1-800-663-2261 Parts, Repairs, All Makes

TRAVEL

NANCY GREENE Lodge Whistler Spring Special. Spring skiing - comfy accommodations. Rates from $89 midweek and $79 weekends. Special valid April 17 to May 23, 1994. Limited space. Call 1-800-667-3363.

WHISTLER-BOOK Now. Spring Skiing 200' from Quicksilver Quadchair. Underground parking, jacuzzi, pool. Seattle Seahawks stay with Sea To Sky Condo/Hotel Rentals 1-800-667-5529. Fax: (604)938-9611

DARE TO Dream - Your own fantastic vacation in the sun. Fabulous, Exotic Thailand. For the best fares/escorted tours call the Orient Experts, Brooks Holidays (Vancouver) 1-800-663-6698

35. Business & Home Services

Dirt People
Yard maintenance, new landscaping, rework old landscaping, weekly cuts, inside repairs, low rates, exc. refs. 886-9593. #24w

C n R
Backhoe Service "No Job is Too Small". 885-6077. #21w

Rainy Day Mending
Hem pants: Fix zippers: Sew seams: Iron dress clothes: Design costumes for all occasions: Buttons: Make pants into shorts. Please make sure all your clothes are clean. You tear it, I'll repair it. Penny Berdahl 886-3995. #21w

WILL'S LAWN CARE
Lawn mowing, weedeating. 885-7733. #21w

RENOVATIONS - ADDITIONS
Interior Finishing * Trim * Door Installations * Counters * Cabinets * Quality Workmanship * Free Estimates. Eric 886-8728. #21c

Seniors Discount
Home repairs and renovations. Satisfaction guaranteed. Dan 886-3084. #20c

WILL'S WINDOW WASHING
Reasonable rates. 885-7733.#21w

Efficient! Quick! Reliable! Call Minute Maid Cleaning Services. 886-7520. #19c

HARDWOOD FLOORING
New floors supplied, laid, sanded and finished. Old floors resanded and refinished. Lyle Hayter Floors Ltd. 885-7833. #20w

B&D PRESSURE WASH
Enviro Frdly Clean Agents!
for
Vinyl, aluminum siding, paint stripping, concrete walkways, driveways, decks, RV's, boats, etc. 886-0055. #22w

Flooring installation, ceramic, lino, carpet, hardwood. Call Ray 886-8934. #19w

BARRY'S WINDOW CLEANING
Metal and vinyl houses washed, gutters cleaned in and out, free estimates. 886-3277. #22w

Lawn/berry hedge cutting, grounds maintenance, window washing, etc. Man/men available once/regular basis. Rob/Chris. 886-3822 reliable. #19w

MOBILE WELDING & FAB
Certified prof. competitive equipment, industrial, residential, big or small, day or night. 886-4708 Randy. #19c

OCTOPUS CLEANING
Residential moving in/out; spring cleaning. Seniors discount, free estimates. Debi, 885-2350. #19c

HORIZON GLASS LIMITED
specializing in commercial & residential glazing
Over 20 years expertise
Competitive, prompt service
Call 885-5153

ELECTRICIAN
by the hour or contract, W. Rennie, Reg. #6861. 885-4845. #19c

RON'S ROOFING
New and re-roofing, cedar shakes, duroid, torch-on. 885-6186. #21c

DECKS & FENCES
Quality workmanship; Insured & bonded; fair prices; fast, free estimates. Call Donn 885-3557 refs. avail. #21c

KITCHENS & BATHS
Quality at fair prices. Many refs. avail. Insured bonded, fast, free estimates. Call Donn at 885-3557. #21c

HORIZON PELLET STOVES
No smoke, No Chimney!
Dealer for Jamestown Envirofire, Tempest Avent
CALL 885-5153

RENOVATIONS PLUS
Quality renovations, fair pricing. Insured & bonded, fast, free estimates. Refs. avail. Call Donn at Surelock 885-3557. #21c

Cathy's Home Cleaning
For spring cleaning or for everyday house work, give us a call 886-4660, bondable with references. #22w

RHYASON ELECTRIC ENT.
Installations, Renovations & Repairs. Free estimates, reg. #22589. 886-8857 or cell. 377-7956 24 hrs. #22w

For help with landscaping labour, lawns, berries, yard clean-up, etc. call Bill 886-0051. Hard working. #19w

MOUNTAIN CITY ELECTRIC LTD.
RESIDENTIAL, COMMERCIAL, INDUSTRIAL
886-2834
KEITH CLINE
R.R. #4, S-10, C-84, GIBSONS V0N 1V0
#R 23163

EXPERIENCED CARPENTER
for hire. Forms, framing, finishing, decks & renovations. Drew 885-4557. #20c

35. Business & Home Services

DRYWALL FINISHING
Complete drywall services. Professional, guaranteed workmanship. Large or small jobs. Rob 886-3573. #20c

AARNE
Professional
Watch, Clock & Jewelry REPAIR
Scandinavia-educated. 30 years experience. Call 885-0824 Aarne or lv. mess. #19w

RESUMES
Professionally typeset and laser printed. 886-3425. tfns

Outbuilding * addition * renovation * repair * structure inspection and documentation * rot specialists. 885-6070. #23w

EVA'S Home Cleaning Services
Regular cleaning, spring cleaning, or final construction cleanup. Dependable & affordable 885-4024 mess. #23w

RITEWAY PAINTERS
Interior, exterior, pressure washing, quality workmanship, satisfaction guaranteed. Bob 885-4804. #21w

MAJESTIC LANDSCAPE
Lawn/landscape maintenance, weedeating, brushcutting, power raking, hedge trimming, rototilling, turf laying, low maintenance landscaping, cleanups, rubbish removal, etc. 885-0737. #21w

LAWN & GARDEN
Fruit tree pruning and spraying, garden renovations, retaining walls, hedge trimming, general cleanup. Call 886-0180. tfn

CHIPPING AND MULCHING SERVICE
Turn your brush piles, leaves and garden waste to chips and mulch for compost. Quick service, reasonable rates. Nick at 886-2756.

HOMEOWNERS HELPLINE
- Fences
- Decks
- Yard Work
- Repair
- Maintenance
- Any Job
ONE CALL DOES IT ALL **886-4788**

INTERIOR AND EXTERIOR RENOVATIONS
Wallpaper, paint, carpentry, drafting, free estimates. References available. 886-3463. tfns

CULTURED MARBLE
Jetted bathtubs, sinks, baths and shower panels, CSA approved. Free estimates. Tom Sealy 883-2978. tfn

COASTLINE FENCING
Wooden & Chain Link
Decks & Porches
Call after 6pm 886-2215 Bob tfns

QUALITY WOODWORK
Home Remodelling, Finishing
We look at all jobs big or small. For prompt, quality work at an affordable price, call **Art Giesbrecht 885-3372 or 885-7169.** tfn

PEERLESS TREE SERVICE LTD
Topping - Limbing - Danger Tree Removal, Insured, Guaranteed Work. Free estimates. 885-2109. tfn

36. Work Wanted

Lawn mowing, weedeating, household chores, garden work. Peter 886-3121. #20c

BOB'S RUBBISH REMOVAL
Yard cleanup, etc. will remove whatever haunts you. Quick, courteous service. 885-4804. #21w

Small drywall jobs and repairs, plumbing, carpentry, interior painting, small renovations, seniors discount. Call Norm 886-0997. #21w

WAYNE'S SERVICES
Gardening, gas weedeater, lawns, ground maintenance, window washing. 886-2999. #19c

Available for drywall, taping and spray jobs, very experienced. Allan 885-7080. #19c

RUBBISH REMOVAL
Yard cleanup, light moves, odd jobs, quick friendly service. 885-9694, 328-1811 cell. #22c

Female educator seeking room & board in exchange for gardening, tutoring or other assistance. July/Aug., lv. mess. 886-7072.tfns

VERSATILE TRACTOR CO.
Have your garden prepared by heavy duty tractor with plow and rototiller, 743 Bobcat to backfill, with landscape rake. Also small excavator to install driveways, septic tanks, small foundations with small dump truck to remove rubbish or general cleanup. 886-4859. #21w

COMPUTER INSTRUCTION
At home or at work, one on one or a group. Call Jeff 886-8095. tfns

COOL RUNNINGS
One ton truck available for hauling, rubbish removal, moving, yard maintenance, rototilling, odd jobs. 885-3917. tfns

DRYWALL TAPER
"Save Money", you board, I'll tape - 15 yrs. experience. Quality service. 885-5564 aft. 6pm. #21c

37. Child Care

Nine-Three-Seven Childcare Society. Licenced AFTER SCHOOL CARE. Gibsons, Langdale, Cedar Grove. Register now for 1994-95 School Year. Spaces limited, call early. 886-2064. #20c

Need a sitter? Call Judy Mon.-Fri. 885-4266. #21c

A WONDERFUL ALTERNATIVE!
Early French Immersion
Kindergarten, Playgroup - 3&4 year olds. **l'ecole Passe-Partout** now taking registration for September 1994, Information Open House, Wed., May 25, 7 pm. Camp Douglas, Roberts Creek. For information call: 885-5855, 885-5363. #21c

Quality licenced family daycare $420/mo. 886-7648. #20w

Rainbow Preschool in Roberts Creek is accepting applications for 1994/95 term, 3/4 yr. olds. Open House May 11, 5-7pm. Jan 885-3707. #19c

Happy Days Family Daycare, Welcome Woods, Halfmoon Bay area. 1 full, 1 part-time. 0 - 3 yrs. 885-0470. #22c

Attention Parents: Is your child's care provider licensed? Care to 3 or more children unrelated to the care provider requires a license. Call Health Unit at 885-5164 for more info. #22w

**** KINDER-CARE ****
KIDS KINGDOM
FAMILY DAYCARE
Serving the **Cedar Grove** Elementary School area.

• Flexible hours • Transportation • Lunch option • Worry free quality care. $350/mo • full time • rate includes Professional Development and Parent-Teacher Interview Days. $17.50/daily rate (as available basis).

To register your Kindergarten bound child (born 1989) for the 94/95 school term, call **CORINNE** at **886-9104.**

Family daycare in central Gibsons, offers quality care by trained professional, from birth to school age. 886-0058. #19w

38 Business Opportunities

Need a second income? Can you afford to dedicate 5 hours a week? Then this new concept of multi-level marketing may be for you. We are a couple working at it and are determined to succeed. We can help each other have financial security. Call 883-9099. #19w

Small affordable franchise. House sitting and pet care service, pre-established clientele, flexible hours. Call Sharon 885-2228. ss

41 Legal

41 Legal

LAND DISPOSITION

In Land Recording District of Vancouver, and situated at Port Mellon, B.C.

Take notice that the Sunshine Coast Regional District, Sechelt B.C., has applied to the Ministry of Environment, Lands and Parks Regional Office in Burnaby for the purchase of the land generally situated at Port Mellon, and more particularly described below:

Commencing at a Post planted on the east boundary of Bk. 1, D.L.s 1482, 1645 & 7748, Plan LMP 5041, Gp. 1, N.W.D.; thence NE 35.6 metres following the Limit of Fill; thence north and west 177 metres following said Limit of Fill to said east boundary; thence SW 50.9 metres; thence SW 24.6 metres; thence SE 20.7 metres; thence SE 23.9 metres; thence SE 54.8 metres; thence SE 39.8 metres to the point of commencement and containing 1.08 ha more or less. The purpose for which the disposition is required is forest and marine related industry.

Comments concerning this application may be made to The Ministry of Environment, Lands and Parks at #401 - 4603 Kingsway, Burnaby, B.C. V5H 4M4, attention – Richard Webber. Telephone 660-5500. File #2406154

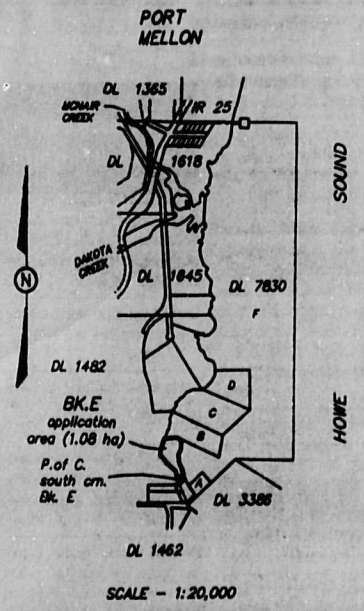

Weekender Classifieds
The fastest movers on the Coast. Call 886-2622 or 885-3930

TRY SELLING UNWANTED ITEMS IN THE COAST NEWS CLASSIFIEDS!

sports

Gibsons Pigs pride of the province, pound for pound

by Ian Cobb and Jeff Grant

That usually faceless group of experts commonly known as only "they" were right.

"They" were saying two weeks ago that it didn't matter one fetid dingo's kidney whether or not the winner of the Lower Mainland division three Rugby Championship played teams from the provincial interior to decide the provincial title because the Lower Mainland champs would pulverize the interior rugger players and they should be spared the expense of a trip to Kamloops to prove this point.

The Gibsons Pigs Rugby Club just happened to be the Lower Mainland representatives, thanks to a 17-9 win over the Kelowna Crows April 23 at Langdale Elementary School and they made the "they" sector look good as they more than pulverized Interior Rugby Union clubs last weekend to claim their first ever provincial crown.

Case in point; the Pigs scored their first try just 14 seconds into the first of two games May 7.

With a strong contingent of players large enough to stock two teams, and about 25 Sunshine Coast residents on hand at the Kamloops Exhibition Centre to lend voice to the Pigs' quest, the Gibsons side was merciless against the Interior sides.

Gulping huge amounts of water to counter the hot, arid conditions (temperatures were in the 26- to 30-degree C range) the Pigs ran roughshod over Nelson and put them away 29-0.

Unfortunately for Nelson and the Prince George Barbarians, they had to play right after and then, with nary a moment to reflect on their task at hand, the Barbarians had to square off against the Pigs beneath a cruel 4 pm sun.

The Pigs, used to playing in cool, wet, sea-level conditions, obviously found the dry, high country air of Kamloops to be more than acceptable as they pummeled the northern team 57-0 to claim, finally, the provincial title.

The first-ever provincial crown was the culmination of a four-year plan, Pigs player/coach Drew Murphy said following the game.

"This is the fruition of a four-year plan. We've worked together with a goal and that goal was achieved today."

Another Pigs player, wh the *Coast News* knows only Dave, said the score of the f game didn't paint an accu picture of the intensity of match.

"It was a very hard-fou game. The score was not indi tive of the play. They (Pri *George) just came up short o* few occasions."

Game sheets weren't ava able at press time to outline scoring progress of the Pi however, Paul Smith figur prominently in the final gan scoring what the Coast Ne has learned were "*beauco*. tries."

Drew Murphy also manag to fight off a hot, dry wind in h added duty as kicker since reg lar kicker Dave Strom was n playing.

Also, considering the score the man responsible for lin outs, prop Bob Cowie, als played a huge game.

First-year player Ro Etheridge scored his first try the year against Prince George.

Pictures and scoring detail of the Pigs plundering of th provincial mid-section will b available in the *Weekender*.

Coast racquet club on the move

The Suncoast Racquet Club is targeting land beside the Sechelt Ice Arena as its new home.

Club chair Stan Anderson has approached the District of Sechelt about "borrowing" in perpetuity two-and-a-half acres of land at the arena as soon as possible. Anderson said the club is at risk of being evicted from its current quarters beside the Wakefield Inn.

"Time is of the essence here...we could be out on a moment's notice," he told a recent meeting of the municipal planning committee.

The owners of the Wakefield Inn property, which also includes the land on which the current facility is located, have indicated they are trying to sell the business.

If sold, the club would have no other choice but to move or dissolve.

If the club is able to retain land at no cost from the municipality, Anderson foresees the initial construction of two indoor courts and two outdoor courts.

Two more indoor courts would be added at a later date.

"I recognize that is quite a large program but in the field of planning it's better to plan for 10 years instead of two," Anderson said.

The cost of constructing the courts is estimated at $300,000 and would be raised through donations from the public and club members. Anderson assured members of the committee that taxpayers would not have to pay for the construction of the racquet facility.

If constructed, the courts would be open to the public on a pay-to-play basis and maintained with volunteer help.

Anderson said parking is "not a real consideration" because tennis is "not a high-traffic sport."

Doug Reid, a member of the club's sub-committee, emphasized the need to relocate as soon as possible.

"They can give us a day's notice and we are out of there," Reid said.

The club consists of 80 members and it is expected that number will increase with the development of a new facility.

The proposal has been referred to the parks and recreation committee for further review.

Notice Board

- **Ongoing events must be updated monthly**
- We reserve the right to edit submissions for brevity
- All submissions should refer to non-profit events of genuine community interest
- Items will be listed three weeks prior to the event.

Thank you
The Sunshine Coast News

MONDAY, MAY 9

Gibsons Landing Merchants Assn meeting, 7:30 pm, Harbour Cafe. All non-member merchants welcome.

Gibsons Sea Cavalcade Committee meeting, 7:30 pm, Marine Room below the Gibsons Library. Info: Peggy Small, 886-4958.

S.C. Peace Group meeting, 7:30 pm, Roberts Creek School library. NFB video *Conversion* in the *Before Columbus* series. All welcome.

S.C. Home-Based Business Assn, 7:30-9:30 pm, Rockwood Centre. Topic: Earthquake preparedness. Drop-in fee; $2/person.

TUESDAY, MAY 10

S.C. Home Support Society Hospice Inservice, 4:30 pm, St. Mary's Hospital boardroom.

WEDNESDAY, MAY 11

West Howe Sound Electors Assn meeting, 7:30 pm, Langdale Elementary School. Subject: A unified government for the Coast. Pro & con.

S.C. White Cane Club monthly meeting, 1:30 pm, Davis Bay Community Hall. Info: 886-2703.

S.C. Home Support Society *Who Cares Who Cares* Support Group meeting, 1-3 pm, Kiwanis Village Care Home, Gibsons. Info: Barbara, 885-5144.

THURSDAY, MAY 12

St. Mary's Hospital Auxiliary, Sechelt branch monthly meeting, 1:30 pm, St. Hilda's hall.

SATURDAY, MAY 14

St. Bart's Spring Sale, 10 am-2 pm. Home baking, plants, books, rummage items, clothing, etc.

S.C. Pro-Life *Walk for Life*, 11:00 am, meet at Hackett Park by tennis courts. Picnic to follow. Info: 886-9518.

SUNDAY, MAY 15

Pender Harbour Power & Sail Squadron 2nd annual Boat House Sale, 10:30 am, Madeira Park Elementary schoolyard. Bring your own table & leftover boat stuff. Buy or sell. All welcome. Donation to Power Squadron pays for space. Enquiries: Ron, 883-9060.

MONDAY, MAY 16

Canadian Cancer Society, S.C. Unit monthly meeting, 1 pm, SCRD offices, Royal Terraces, Sechelt. Public welcome.

Early Childhood Education BC meeting, 7 pm, Esprit Daycare behind Elphinstone Secondary. Info: 886-7739.

TUESDAY, MAY 17

S.C. Business & Professional Women's Club dinner meeting, 6-9 pm, Dar Lebanon, Sechelt. Info: Siena, 885-5773.

WEDNESDAY, MAY 18

S.C. Home Support Society *Who Cares Who Cares* Support Group meeting, 1-3 pm, S.C. Gospel Church, Davis Bay. Info: Barbara, 885-5144.

Shorncliffe Auxiliary meeting, 1:30 pm, Shorncliffe.

WEDNESDAY, MAY 25

S.C. Home Support Society *Who Cares Who Cares* Support Group meeting, 1-3 pm, Kiwanis Village Care Home, Gibsons. Info: Barbara, 885-5144.

MISCELLANEOUS

Child Health Clinics (Gibsons Health Unit) May 10, 17, 24 & 31 with an extra CHC May 16. (Sechelt Health Unit) May 11, 18 & 25. (Pender Harbour Health Unit) May 12 & 26.

Tuberculin Skin Testing & Travellers' Clinic (Gibsons Health Unit) May 9, 16 & 30 with Travellers' Clinic only on May 12, 19 & 26. (Sechelt Health Unit) May 9, 16 & 30 with Travellers' Clinic only on May 11, 18 & 25.

Exhibition by Ole Pil, *Caribou Scenes*, oil paintings and ceramics, through May 28, Hunter Gallery, Gibsons.

Langdale Elementary School Parents Group 1994 raffle - all proceeds to Langdale School Library. 1st prize: '94 Harley Davidson 883D Sportster. 2nd prize: '94 Husqvarna LR12 Riding Mower. 3rd prize: '94 Norco Sasquatch Mountain Bike. Tickets $20 each. 3 draws. Only 1,111 tickets printed. Available at Trail Bay Sports, Tidal wave Diving, Sechelt; Powerhouse Motorcycles, Wilson Creek; Bernadette's Gallery, Kelly's Chainsaw, Sunnycrest lottery kiosk, Gibsons. Draw June 15, 7 pm, Langdale School. 22

Prenatal Classes: Gibsons Health Unit Early Class June 21; Late Class Series - May 10 & 17 with a Breastfeeding follow-up May 31. Next Postnatal Class, May 24. All above Prenatal Classes are from 7 to 9 pm. Please register early as classes fill up quickly. To register: (Gibsons) 886-5600, (Sechelt) 885-5164.

Elphinstone Pioneer Museum, 716 Winn Rd., across from Post Office, Gibsons. Displays are constantly changing. Wheelchair accessible. For hours of opening or to book a tour: 886-8232.

Parent-Tot Drop-in: for parents with children up to 5. 9:30-11:30 am at the following locations: Gibsons United Church Hall (Mon., Tues., Wed., Fri.); Sechelt St. Hilda's Church Hall (Tues.); Wilson Creek Community Hall (Thurs.). Info: Community Services, 885-5881.

Sexually Transmitted Disease Clinic: (H.I.V. information, counselling and testing) Phone for appointment in Gibsons 886-5600, Sechelt 885-5164.

Single & Pregnant? Call the Health Unit - 886-5600.

Prenatal Hospital Tour: phone St. Mary's Hospital switchboard to arrange for tour, 885-2224. Prenatal only.

Parent & Baby Drop-in gives parents an opportunity to meet/other parents and discuss common concerns. The group gathers every Tuesday from 1:15 to 3:30 pm at 494 S. Fletcher, Gibsons and in Sechelt at 5571 Inlet on Wednesdays from 1-3:30 pm.

School Entry Booster Clinics: A booster dose of diphtheria, tetanus and pertussis is important for children entering school. Gibsons clinics - 886-5600; Sechelt clinics - 885-5164.

MONDAYS

Sunshine Coast Spinners & Weavers Guild meets 1st Monday of each month, Sept. through June, St. John's United Church, Davis Bay. For more info: Lynn Paluiek, 885-7355.

Recovery, Inc. offers a self-help method to overcome the negative feelings that come from fear, anger, depression and constant anxiety. 7-9 pm, The Wellness Centre, Gibsons. Info: 886-9028. 22

TUESDAYS

"Living With Cancer" Support Group meets every other Tuesday, Kirkland Centre, Davis Bay, 1 pm. Info 885-5861 or 886-8369.

WEDNESDAYS

Postpartum Depression Support Group - Gibsons Health Unit, 1-2:30 pm

THURSDAYS

3C's Weight Loss Support Group meets afternoons 10:30-12:30pm, call 886-2692, and evenings 6:30-8:00pm, call 886-7159, at the United Church, Glassford Rd., Gibsons.

Birth Control Clinic, Coast-Garibaldi Health Unit, 494 S. Fletcher, 7-9 pm. Confidential service - everyone welcome. No appointment needed. Info: 885-7770.

Navy League Cadets for boys and girls 10-13 years of age. Cadets develop self-respect and discipline while having fun learning nautical skills. 6:30 pm, Gibsons Legion Hall, Sept.-May. Continuous registration, uniforms provided. Call Mike, 886-8238. 22

FRIDAYS

Breast Self-Exam Clinic: First Friday of each month, 7:30-9 pm, Gibsons Health Unit.

United Church Thrift Shop, 1-3 pm, church basement, lane off Trueman Road.

community

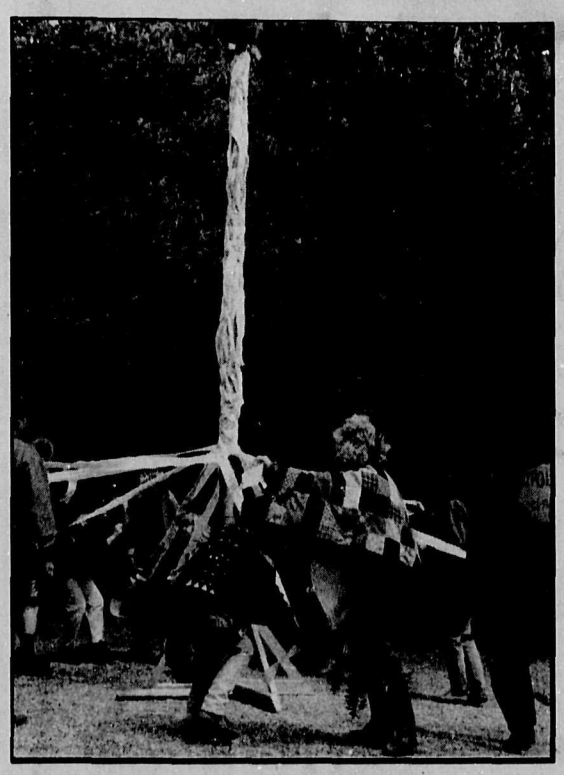

Gather 'round the May Pole

Maypole dancers gathered once again at Flume Beach Park in Roberts Creek to herald the coming of...May. Christine Bodt photo

air bubbles

Vrooom: You can buy 'a ticket to ride' for Langdale elementary school's big fundraising event this year, a raffle of three different adult 'ride-'em' toys valued at $13,000 — a Harley Davidson 883D Sportster; a 1994 Husqvarna L12 Ride on Lawn Mower; and a Norco Sasquatch Mountain Bike. There are only 1,111 tickets to be sold, so $20 a ticket buys a pretty good chance at a prize.

The prizes will be on display alternately at Trail Bay Mall in Sechelt and Sunnycrest Mall in Gibsons on Saturdays, starting with the one that just went by. The draw will take place at Langdale School on June 15.

Need more information? Call Langdale School at 886-9971 or Barry Janyk at 886-4711.

■

Ten-hut, cadet!: Kenneth Gourley, officer-in-charge of the Vernon Army Cadet Camp's first-ever reunion, scheduled for July 22-24 in (where else?) Vernon, has ordered all former cadets to attend. Well, actually, he's requested permission to board this column and ask former cadets to turn out for the affair.

Oldtimers will be coming from all over the world to meet each other and to visit with this year's intake of 1,400 boys and girls, Gourley says.

If everyone turns up for the planned merriment, they'll make quite a crowd.

Gourley says that since 1949, "more than 135,000 young Canadians aged 13-17 have elected to spend some summers at the Vernon Army Cadet Camp in (where else?) Vernon."

Follow orders and volunteer for merriment duty by calling the Reunion Hotline number at (604) 268-9977 or write to Kenneth Gourley at Box 88560, 101-13753 72nd Avenue, Surrey, BC, V3W 0X1. Tell 'im the *Coast News* sent you.

■

The book that cooks: Salmon 'Chanted Evening, you may want to use *The Great Canadian Literary Cookbook*, published by the Festival of the Written Arts. (Salmon 'Chanted Evening is not our fault, by the way, it's the name of a recipé from Jean Paré, one of the literary lights who contributed to the book.)

The book, which sells for $15, is a potpourri of literary and culinary delights from the likes of W. P. Kinsella, Umberto Menghi, Ben Wicks, Patrick Lane, Robin Skelton and Sandra Birdsell, to name but a few. We expect the book to be everywhere on the Sunshine Coast, but if you're "from away" and would like a copy, write to Betty Keller, Festival of the Written Arts, Box 2299, Sechelt, BC, V0N 3A0. Don't forget to include that all-important cheque.

The proceeds go to the Festival.

(We were in this from the beginning in a second-hand sort of way; Keller and Glassford Press graphic designer Roger Handling had big-time huddles over the book at the *Coast News* office where Handling hangs out with his usually trusty computer named Dégas.)

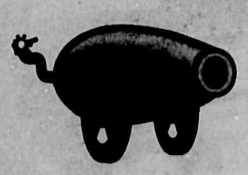

Give your ad more Ka-boom

Want to see a spectacular performance? Then get a Network Classified Ad and watch your sales take off.

How does it work?

Network Classified ads appear in the over 100 member newspapers of the B.C. & Yukon Community Newspapers Association.

That means your ad will have a circulation of over 1.7 million households.

If you want more bang for your money, call this paper at:

886-2622 885-3930

or call the BCYCNA at: (604)669-9222.

If you're not wearing a seat belt, what's stopping you?

Road Sense

SUNSHINE COAST REGIONAL DISTRICT BULLETIN BOARD

ROYAL TERRACES BUILDING 5477 WHARF RD. SECHELT, B.C. • BOX 800, V0N 3A0 • 885 2261

MONDAY, MAY 9, 1994

UPCOMING MEETINGS

Building Committee
Thursday, May 12th at 2:30 p.m.

Regular Board
Thursday, May 12th at 7:30 p.m.

Outdoor Recreation Advisory Committee
Tuesday, May 17th at 7:00 p.m.

Development Services Committee
Thursday, May 19th at 2:00 p.m.

Planning Committee
Thursday, May 19th to follow Development Services

Arts Liaison and Support Committee
Friday, May 20th at 2:00 p.m.

SUMMER JOB OPPORTUNITY

SUNSHINE COAST REGIONAL DISTRICT
RECREATION COMMISSION
SUMMER OUTDOOR LEADERS I & II

The Sunshine Coast Recreation commission is looking for energetic and responsible individuals to assist in the implementation of coast-wide summer recreation programs for children and youth. As an Outdoor Leader you must be willing to travel throughout the Sunshine Coast, have experience and enjoy working with children. The successful applicants for these positions will be creative, work well in team situations and be well groomed.

QUALIFICATIONS:

-excellent communication skills (written and oral)
-must have a valid driver's licence
-participation experience in sport/recreation or other programs
-responsible and demonstrate ability to work with little supervision
-current Standard First Aid (desirable)
-other qualifications that will be considered an asset:
  -babysitting certification
  -water safety training
  -creative talents/interests (arts, theatre, sport, etc.)
  -have an interest in recreational/leisure studies

DATES OF EMPLOYMENT: June 30 to Sept. 2, 1994
WAGE RATE: $6.00 to $7.00 per hour
POSITIONS AVAILABLE: 10 to 12 *
TO APPLY: Submit a **ONE PAGE** resume outlining your qualifications as they relate to this position. and send to:

Mr. Al Silver
Personnel manager
Sunshine Coast Regional District
Box 800
Sechelt, B.C. V0N3A0

DEADLINE FOR APPLICATIONS: May 12, 1994

***NOTE:** to qualify for the Challenge S.E.E.D. grant, "students must be registered full time at an elementary, secondary, post secondary, or vocational school during the proceeding academic year and whose intent is to return to school full time the following academic year."
NOTE: The successful applicants must be able to attend a Leaders' training retreat June 3 - 5, 1994.

COMMUNITY ACCOUNTABILITY PROGRAM COORDINATOR

This is a new program being developed by the communities on the Sunshine Coast – it is aimed at resolving some criminal complaints, unacceptable social behaviour in a positive and constructive manner; provide an alternate to the criminal justice process for offenders with the potential and willingness to rehabilitate; create more awareness and understanding of the effects/impacts of criminal activity on the victim, family and community,

This is a part time position.

Qualifications:
- some post-secondary education
- some understanding of the Criminal Justice System
- training in dealing with offenders and victims
- training/experience dealing with conflict resolution
- good communication skills
- good interpersonal skills
- good organizational ability
- interest/understanding in multiculturalism
- confidentiality

Applications will be accepted until May 16, 1994. Please submit resume to Peggy Connor, Sunshine Coast Regional District, P.O. Box 800, Sechelt, B.C. V0N 3A0. For further information call 885-2261.

OPEN HOUSE

SECRET COVE TO WILSON CREEK STAGE 2
WASTEWATER MANAGEMENT PLAN

The Sunshine Coast Regional District, in cooperation with the District of Sechelt and the Sechelt Indian Government District is preparing the **Secret Cove to Wilson Creek Waste Water Management Plan - Stage 2.**

This **Stage 2 Plan** will update and address in greater detail the overall future directions for a disposal of wastewater outlined in the Stage 1 Plan to provide for a population growth over a 20 year time frame. The Stage 1 plan recommended
- smaller treatment plants discharging into Welcome Passage, Sargeants' Bay/Eureka Point, Trail Bay and Mission Point;
- The development of land disposal as an alternative to continued discharging into Trail Bay; and
- guidelines for septic systems (on-site sewage disposal) in areas not to be serviced by community sewer systems.

The **Stage 2 Plan** will address issues related to the above, including:
- trunk sewers and sewage treatment facilities, along with projected costs and financing options for potential specified areas;
- sludge management;
- land and ocean effluent disposal options; and
- guidelines for on-site sewage disposal and marine pump out holding tanks.

Your attendance and participation at the following Open Houses would be appreciated!

MONDAY
MAY 16, 1994 — **HALFMOON BAY ELEMENTARY SCHOOL**
8086 Northwood Road
4 to 6 pm and 7 to 9 pm

TUESDAY
MAY 17, 1994 — **SECHELT LEGION HALL**
5591 Wharf Road
4 to 6 pm and 7 to 9 pm

KATHERINE LAKE REGIONAL PARK

Katherine Lake is now open for the season. For. R.V. and Tenting Reservations call 883-9557 (Marcus Delaney - Caretaker).

EMPLOYMENT OPPORTUNITY

The Sunshine Coast Regional District Works Department is accepting applications for the position of **WATERWORKS TECHNICIAN.**

The Waterworks Technician will perform a variety of duties relating to the supply, treatment and maintenance of potable water and the effective treatment and maintenance of the sanitary sewer systems.

Qualifications for the position include certification in the B.C. Water and Wastewater certification program with a minimum of:

- Class III Water Distribution System
- Class I Water Treatment
- Class I Wastewater Treatment

The position also requires a minimum of five years experience in the operation and maintenance of water distribution system.

The successful applicant will work on a Wednesday to Sunday shift and respond to after hour emergency call outs.

Applications, including a resume of qualifications, will be accepted until the close of business on Friday, June 24, 1994. Please address correspondence to:

S.K. Lehmann
Superintendent of Public Works
Sunshine Coast Regional District
P.O. Box 800
Sechelt, B.C
V0N 3A0

LOGO DESIGN SEARCH

SUNSHINE COAST RECREATION COMMISSION

The newly formed Sunshine Coast Recreation Commission is searching for a design that can be used as a logo to identify the commission and represent its programs and activities.

Honorarium for winning logo is: $100.00.

Deadline for entries is May 18, 1994.

For more information, contact the Sunshine Coast Regional District at 885-2261

THINK COMPOST

DID YOU KNOW... organic material makes up over 30% of the waste going to landfill.

The help reduce this, the Regional District is making the *"Earth Machine Composter"* available for your yard at our cost of $40.87 (includes taxes). Features of this Cadillac of composters include: ◆ a "how to" book ◆ 10.5 cu. ft. capacity ◆ rodent and raccoon proof ◆ made in Canada ◆ 50% recycled plastic ◆ UV resistant ◆ 10 year warranty.

Accessories are also available including the wingdigger aerator, video, extra copies of the "how to" book, and kitchen pail.

ORDER FORM

Enclose a cheque made out to the SCRD for the total amount of the order and return to:

Sunshine Coast Regional District, Box 800, Sechelt, BC V0N 3A0
or hand deliver to the SCRD office at 5477 Wharf Road, Sechelt

We will send you a coupon in exchange for your composter at any one of our distribution sites.**

Name .....
Mailing Address .....
Postal Code ..... Phone # .....

____ Save a BACKYARD COMPOSTER and BOOK for me! ..... $35.85 + $5.02 tax
____ I want and extra "how to compost" BOOK ..... $ 1.50 + $0.21 tax
____ I want the EDUCATIONAL VIDEO too! ..... $ 3.00 + $0.42 tax
____ I want the WING DIGGER too! ..... $ 7.50 (tax included)
____ I want the KITCHEN PAIL too! ..... $ 1.50 + $0.21 tax

**COMPOSTERS AND ACCESSORIES WILL BE DISTRIBUTED IN GIBSONS, SECHELT AND PENDER HARBOUR. WATCH THE SCRD BULLETIN BOARD AD FOR DETAILS ON DISTRIBUTION DAYS AND TIMES. (call Cathy Kenny at 885-2261 for more information)

HOURS · MONDAY TO WEDNESDAY 8:00AM TO 5:00PM, THURSDAY AND FRIDAY 8:00AM TO 6:00PM

ephemera

Rolling along

Heading for some roller hockey with friends, Ross Petersen rolls up Gower Point Road. Joel Johnstone

remember when

5 YEARS AGO

The clearing of a small lot at the mouth of Roberts Creek was swiftly accomplished last Thursday as man and machine laid waste a piece of land that locals felt should have been made part of the SCRD park. Said Bob Michor, a representative of the property owner: "The SCRD would probably have got a deal two years ago but they never made a serious offer. Now it's the only building lot in Roberts Creek."

In spite of attempts to trim its budget to the bone, Sechelt council brought in a 1989 budget last week that will see residential tax rates go up 50 per cent. This increase will change Sechelt's ranking as the lowest residential tax rate in the province to the fifth lowest.

10 YEARS AGO

Tony Duffy not only won the 119-pound Junior Golden Gloves title last weekend but was also named 1984 Golden Boy and selected to represent BC at the Canadian championships in Vancouver. Duffy, who recently captured the Kelso Evergreen 119-pound title in a tournament against competitors from Washington, Oregon and California, attributes his recent success to the tedious training program he's been following.

In considering a recommendation by the Parks Committee that an application by Tom and Linda May of Cockburn Bay Sea Farms to operate a fish hatchery on Chapman Creek be approved, regional board chairman Jim Gurney recently reminded directors that they could not adopt a motion which contravenes the board's own bylaws or goes against its own land use regulations.

15 YEARS AGO

There was no space for wall flowers at Pender Harbour Secondary School's Grease Day Dance because everyone was jiving and whatever else they did in the '50s.

Scores of youngsters, their parents and other area residents turned out to participate in a highly successful Fun Fair at Roberts Creek elementary school.

25 YEARS AGO

The Roberts Creek committee working towards the organization of a fire department has purchased an unused fire truck from Sechelt for the price of $1.

35 YEARS AGO

The pace of events leading towards Sechelt's May Day parade is increasing now that the May Day queen has been selected. She is Leila McDonald and her attendants will be Heather Lang and Avril Crucil.

It was announced at the Sechelt Board of Trade regular meeting that James Parker was named a director of the BC Chamber of Commerce.

45 YEARS AGO

Mackenzie Liberals named Batt McIntyre as coalition government candidate for the June provincial election.

—Compiled by Bev Shipley

SIZZLING HOT CRUISE HOLIDAYS

SPECIALS SPECIALS

Act Now! Limited Space

50% off

New Orleans Cruises

10 days • October 13
from $2030* CAD

7 days • November 6
from $1630* CAD

Deadline May 31

All special pricing includes 50% discount, airfare from/to Vancouver, all transfers airport to pier, pier to airport, all on board meals and shipboard entertainment.

885-8964 • 1-800-661-2780

* Prices are based on per person, double occupancy. Port charges additional. Certain restrictions apply.

CLEAR THE AIR

Reduce air pollution from residential wood smoke and auto emissions with tips from your Lung Association.

B.C. Lung Association Box 3400D, Station D, Vancouver, B.C. V6J 3M2

Daniel's

Now playing at Daniel's

WE RIGHT THE PRICES THAT MAKE CONTRACTORS SING!!

Large new inventory just arrived!

Extra Special Buy
Candide Roll Ends up to 20' 9.99 sq. yd.
must take complete roll end
Candide over 20' 16.99 sq. yd.
STOCK only sale

Cushion Vinyl 5.99 sq. yd.
Hard wearing Loop Carpet 5.99 sq. yd.
INSTOCK

SPECIAL BUY
European, graded at #5 in strength
12.5X12.5
ceramic tile $2.99 ea.
WHILE STOCK LASTS
*1-5 GRADING #5 HIGHEST

Mannington Sale Continues
until May14, 1994

CONTRACTORS SPECIALS in stock
Heavy Nylon
Heavy Friezes & Saxonies start at 12.99 sq. yd.
Nylon saxony special 7.99 sq. yd.
2 rolls while they last

SAVINGS! VALUE! SELECTION!

Free seminar sponsored by Bruce.
We will show you how to save money.

Bruce® hardwood floors
A division of Triangle Pacific Corp.

The timeless beauty of Bruce hardwood floors, a stunning addition to any room. Available in hundreds of styles and colors of strip, plank, parquet and custom crafted wood tile, each creating a fashion statement all its own.

Plus today's Bruce floors are virtually care free, just right for the family on the go.

Bruce is offering
SPECIAL discount during this event
Seminar Wed. May 18th
7 - 9 pm
(please reserve your space now)
886-7112

Bruce Lifetime Warranty
See warranty brochure for complete details

Daniel's
HOURS: 9 AM - 5 PM MON. - SAT.
IN-HOME SHOPPING
INTERIOR DECORATING
709 HIGHWAY 101 GIBSONS
The FLOOR CONNECTION
886-7112

Come shop at Daniel's & you'll be singing also
You won't find a Better Deal Anywhere!