Legislative Building
Parliament Buildings
VICTORIA, B.C.
V8V 1X5 95.09
Attention: Rod Cardin

COAST NEWS

50 cents per copy on newsstands

ESTABLISHED 1945

November 14, 1994 Volume 48 Issue 46

Cuts in fisheries spending, staffing queried

by Mike O'Keeffe

The Department of Fisheries and Oceans (DFO) is attempting to whitewash its mismanagement of the West Coast salmon fishery, says MP John Duncan.

The Reform MP for North Island/Powell River is calling for a judicial inquiry into the DFO loss of three million salmon in the Fraser and Adams Rivers this year. In an interview, he said fisheries minister Brian Tobin's proposed appointed review board amounts to a cover-up of the ministry's actions.

"An appointed review board won't get to the bottom of the issue because it doesn't have the same powers as a judicial inquiry and is too closely tied to the DFO," said Duncan. "Their recommendations would be too much controlled by the same people who are avoiding enforcement [of fishing regulations] now."

Duncan said the DFO left fish stocks open to poaching by removing fisheries officers from the field while preserving its bureaucracies in Vancouver and Ottawa. "We are moving toward disaster in the West Coast fishery," he said in a recent news release. The ministry plans to reduce the annual DFO budget by $175-million and eliminate 1,200 jobs by the year 2000.

Duncan criticized the department for "effectively closing" the Pender Harbour fisheries office by not replacing enforcement officer Ross Squire, who quit in September. The Sunshine Coast was without a fisheries officer until Nov. 1, when two full-time temporary officers were assigned to the post. They will be stationed in Pender Harbour at least until the end of March, when a departmental staffing review is complete, said Bob Humphreys, area manager of the DFO's south coast division.

Humphreys said the department is "going through a transition period," and he expects that its fortunes will improve next year. He said the concept of community-based enforcement has been weakened as officers become more specialized.

"In the old days, an officer was a resident in the community, and people saw him as Mr. Fish," said Humphreys. "But that is no longer the case, and people are feeling the loss of the old-style fisheries officer."

In response to shrinking resources, the DFO is trying to build teams of specialists that it hopes will serve the fishery better, said Humphreys, adding that "The jury is still out as to whether it will be effective."

Paul Sprout, acting director of DFO operations, said there is "no evidence that suggests that the level of illegal fishing this year has been higher than in other years." He said the department has had to get creative in order to maintain enforcement in the face of fiscal restraint.

Sprout said he has faith in the five-member appointed review board, headed by former house speaker John Fraser. He said the board will have complete freedom to examine department files and technical information.

"The members are well respected in their fields and are concerned about conducting a comprehensive review that will get to the bottom of things."

The BC Fisheries Survival Coalition, a lobby group made up of commercial fishermen, is also pushing for a judicial review with the power to subpoena witnesses and documents.

See Cuts on page 2

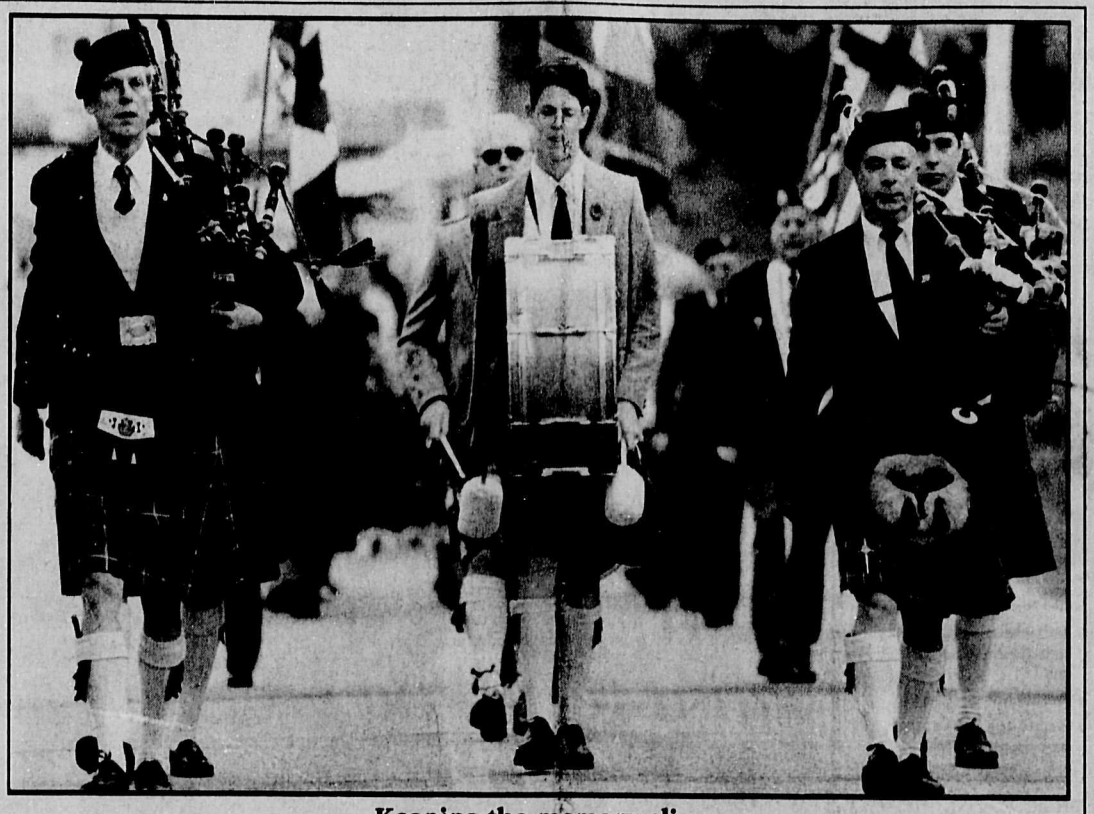

Keeping the memory alive

Marching out from Pender Harbour's Cultural Centre to the cenotaph at the Royal Canadian Legion in Madeira Park, Dave Gibson, left, Greg Mills, centre, and Peter Fritz lead a parade of veterans, family and community members on a cold Nov. 11 morning service to remember those who took part in the wars of this century. Joel Johnstone photo

SCRD primed, ready for Ecuador trip

by Darah Hansen

With their plane tickets booked, Ecuador is just a flight away for regional district director Brett McGillivray and administrator Larry Jardine.

McGillivray and Jardine announced their plans to take part in the federally-funded trip to Ecuador at Thursday's Sunshine Coast Regional District (SCRD) board meeting, Nov. 10.

In a prepared statement, McGillivray said he was taking part in the program because "...I do believe some development programs can have a mutually positive impact. Moreover, the regional board staff has extensive professional, technical expertise to offer..."

The SCRD raised the ire of some constituents earlier this summer when directors announced the Coast district had been chosen to participate in a foreign aid program arranged through the Federation of Canadian Municipalities and financially supported by the Canadian International Development Agency (CIDA).

Public outcry led Pender Harbour director Jane Reid to withdraw her support for the program in September.

At that time, Reid said her constituents saw it as "a trek off to wherever...and they don't think politicians are deserving of it."

More recently, local Reform MP John Duncan called the program funding the trip to Ecuador "marginal" — and that's a complimentary term, he said. "I find it unbelievable a government could spent this amount of money in a time when the country is borrowing money to cover for its national debt."

According to Basil Gilbert, a spokesman with CIDA, the Ecuador trip is part of a Canada-wide program to set up trade relations with foreign nations as well as an opportunity to exchange information on a municipal level.

"This is not a twinning at all...It's more of a partnership," Gilbert said.

Gilbert estimated the cost of the trip at $3,000 per person. CIDA's annual budget is $1.3 million, he said. The trip — scheduled for January 15 to 25 — is the first of several exchanges to take place between the regional district and their Ecuadorian counterpart over the next five years.

On your telemark... get set... ski the Coast

by Sandra Smith

It's a cold, dark, rainy day on the Sunshine Coast but Patrick Mark's face is glowing. His mind is at higher altitudes—about 5,000 feet above town in the Tetrahedron Plateau where he knows the clouds are dumping big, white, powdery flakes.

Five sets of skis straddle across the ceiling rafters above him, the boards already waxed and waiting for the chance to glide noiselessly across a snow-laden valley.

Mark bends his knees as if frozen in mid-stride. It's a muscle building exercise and he's gearing up for his first ski of the season.

"You've got to build up these muscles," he says, pointing to his thighs.

"They're the hardest to build up but that's the real key to telemark skiing."

Mark is the president of the Tetrahedron Ski Club and is psyched to spread the spirit of the sport. He believes in skiing almost like a religion and knows heaven is less than an hour away.

"I've lived in communities where a large number of people skied and they were nice communities. The people were friendly and that was a really good environment to live in....We're getting too lazy. We need to get people, especially young people, out there and active and physically involved in the environment. I'd much rather see people doing this kind of stuff than sitting in bars."

He knows of what he speaks, having skied in the back country for 20 years, and says the Sunshine Coast mountains have been sadly overlooked by local skiers who continue to take their enthusiasm and their money to more famous snow havens like Whistler, Mt. Washington and the Rocky Mountains.

Patrick Mark Joel Johnston photo

Snow conditions on Mt. Steele are similar to Whistler, he says.

A dreamy look crosses his face as he reminisces about last winter's adventures, skiing the "steps" of Mt. Steele, through a powdery valley and up the sides of a chute.

"When there's lots of snow you can ski everywhere. It's a very forgiving valley....and it's not uncommon to be skiing in June."

The Tetrahedron Plateau, the Caren Range, Mount Elphinstone and its adjacent Dakota Bowl offer a mixed bag of ski terrain, he says.

The range of difficulty allows new and experienced skiers to make their trips together, he says.

Using a Ministry of Forests map, he points out an "easy day trail" across Bachelor Ridge.

"There are long stretches of flat terrain and if you want rolly hills, just go a few feet off. That's the nice thing about the Tetrahedron, there's such a mixed variety. The experts can shoot down the hills and climb back up. Dakota Bowl and Mt. Elphinstone are the same."

In addition, the local hills offer four cabins in the Tetrahedron for skiers and hikers to use year-round, free of charge.

He guesses a thousand skiers live on the coast and he knows stories of families spending $3,000 on ski trips in "other places where the grass is always greener."

"If just a small amount of that money stayed here, boy could we use it for educational programs, trail maintenance and road plowing."

The ski club consists of close to 100 members who meet once a month, often for a potluck dinner and a ski film. They carpool up the logging roads, issue a newsletter and keep each other informed of the ski and road conditions. It's an enthusiastic group of families and individuals and they've got big plans to make the coast more skier- friendly.

For starters, they are collecting donations of ski clothing and equipment (downhill, cross-country or telemark) in order to build a rental supply on the coast. The closest outlet to rent ski equipment is a ferry ride away in Vancouver.

Collection buckets now sit in both the Sechelt and Gibsons recycling depots for people to drop off doantions.

See ski Club on page 14

THE WEEK WITHIN

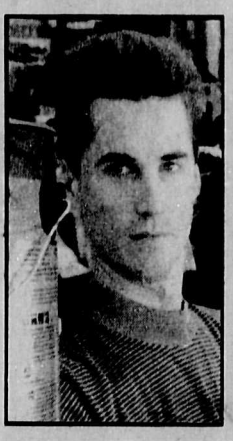

Provincial paint recycling program put on hold until January 2

Province approves plans for college of midwifery 2

A little basketball in the fading fall light 9

Choirfest a success 12

SPCA news 19

SUNSHINE COAST CAB COMPANY
886-7337 and 885-3666
Now open under new management!
SERVING THE SUNSHINE COAST
24 HOURS A DAY

New - Used
Furniture & Collectables
WHARF STREET MARKET
Wanted: Stamps & Coins
Open 7 days a week, 10 - 5:30pm
5500 Wharf Rd.
885-6389

Maui Investment Opportunity!!

Located in the prestigious and desirable Kaanapali area of Maui, the Maui Lani Terraces represent an excellent opportunity to invest in one of the premier apartment markets in the United States. Consider the following major advantages.

Only 4 years old, Maui Lani Terraces offer substantial value with affordable prices - at a time when Maui real estate is poised for significant growth.

- RRSP eligible and not subject to foreign property rules
- Minimum equity requirement from just $21,375 US
- 100% equity financing available (OAC)
- Each investor assigned a referenced fee simple condominium unit
- Professionally managed
- Positive cash flow from the start–8% per year paid monthly in U.S. funds

FREE SEMINAR!
For more information or a reservation for a free seminar in Sechelt on November 17th, 7:30 - 8:30 pm, please call:

Ed Lands at 886-4127
Toll Free 1-800-319-3439
fax: (604) 886-4125
"Courtesy to brokers"

This advertisement does not constitute an offer to sell or the solicitation of an offer to buy the securities herein, which offer or solicitation can only be made by offering memorandum. For a copy contact the above.

LIFEPLAN FINANCIAL SERVICES
Retirement & Income Planning

Sechelt
5721 Cowrie St.,
Box 68
VON 3A0
885-3930

The Coast News is pleased to serve you in either Sechelt or Gibsons.

Gibsons
537 Cruice Lane
Box 460
VON 1A0
886-2622

RE/MAX® RE/MAX® RE/MAX® RE/MAX®

RE/MAX
John Gonzaga
Phone: 886-2670 • Fax: 886-3760
Vancouver Line: 682-7392
Each office Independently owned and operated

The Right Home at the Right Price

A House is a house is a house, but a home is where your heart is. I sell homes... and neighbourhoods... to my customers... the right setting, the right lifestyle and the right price! I'm a member of the Multiple Listing Service with a large selection of homes available locally. When you're looking for a home to love at a price you can afford, locally or nationwide, give me a call.

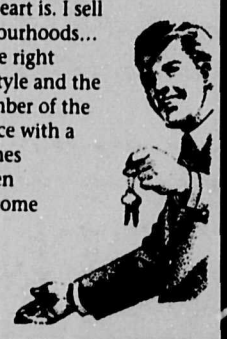

RE/MAX® RE/MAX® RE/MAX® RE/MAX®

news

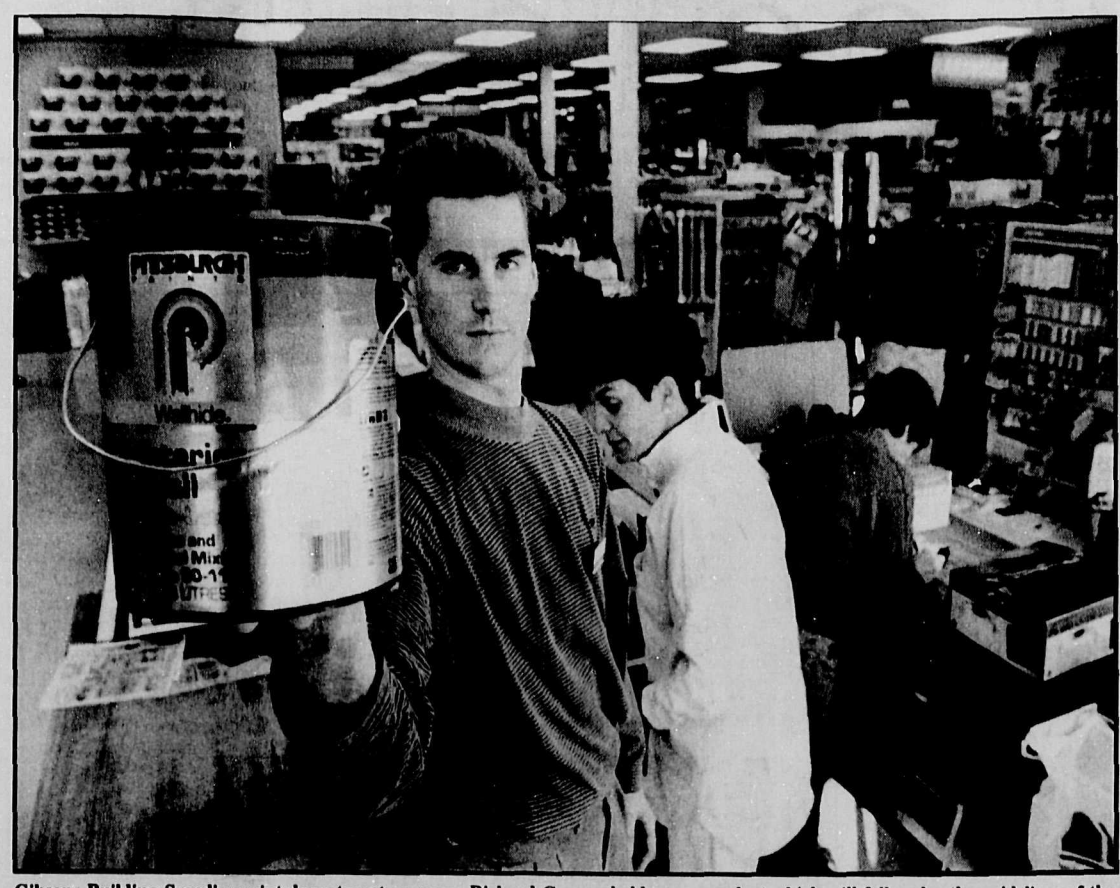

Gibsons Building Supplies paint department manager Richard Connor holds up a product which will fall under the guidelines of the provincial paint recycling program in the new year. Joel Johnstone photo

Paint recycling program postponed

By Darah Hansen

The BC Paint Care Program: not coming to a community near you — at least not this year.

The paint program — initiated earlier this year by the Ministry of Environment — was supposed to be in place in the province by September, 1994. However, Minister of Environment Moe Sihota has relaxed that date until the new year to allow the paint industry to develop waste paint collection facilities around the province.

Currently a mobile paint collection station is available only in major centres on the Lower Mainland and on Vancouver Island.

On the Sunshine Coast used paint is not welcome at local landfill sites. Paint users are being asked to store their used paint until a collection facility becomes available.

The paint care program was initially developed by the province to allow consumers to recycle their residential — alkyd or latex — paints. The program does not apply to industrial, marine or aerosol paints nor to paint thinners.

It is designed to put the onus of cost and collection on the the paint industry, and will require the industry to set up paint collection centres wherever their products are sold.

Paint producers failing to abide by the new regulation could face a range of penalties

Once the program is in place, paint retailers will be required to post information regarding the locations of the nearest waste paint collection facility.

Paint producers failing to abide by the new regulation could face a range of penalties including the loss their retail licence in BC or fines up to $200,000.

According to a ministry press release, paints collected under the program will be disposed of by incineration as effective methods to re-use or recycle waste paint have not yet been established in the province.

Uncontrolled disposal of paints has resulted in several environmental problems including toxins from the paints leaching into the soil and water pollution caused by consumers pouring the waste directly into the sewage system, the release said.

To accommodate for the cost of the paint care program, paint producers have put an "eco-fee" on the sale of paint. According to Bill Woods at Brooks and Miller in Sechelt, consumers can expect to pay an additional $1 for a five gallon can of paint; $.50 for one gallon; $0.25 for a quart; and $0.10 for a pint.

The paint industry has released figures estimating the cost of managing the returned paint at $0.60 per one gallon can.

Draft approved for BC midwifery college

by Jane Seyd

Midwives on the Sunshine Coast were cheering the news last week that they're one step closer to becoming fully-recognized health professionals in BC.

Health Minister Paul Ramsey announced on Nov. 10 the province has approved draft regulations to establish an independent College of Midwives which will oversee the practice in the province.

The college would licence people working in the profession and set standards could be established as earlier as next spring.

"We're very happy about it," said local midwife Denise Olson.

Michelle Ballantyne, another midwife on the Sunshine Coast said, "I think it'll make a lot more women feel comfortable with midwifery."

She added, "the best care possible is to give (women) options and choices."

In a press statement, the government said once the college is established, midwifery care will be available for women with normal, low-risk pregnancies.

The government also said it supports the principle of "full public funding for midwifery services," although details of how that would work have not been developed. Olson said funding would make home births accessible to a lot more women.

'I think it'll make a lot more women feel comfortable with midwifery'
-Michelle Ballantyne

Currently, midwives on the Coast work on a sliding scale according to ability to pay but bills for midwifery services in Vancouver can run from $1,000 to $1,500. The government is also hoping to save money through the use of midwives.

"The experience in other countries which have autonomous midwives...is the health care costs seem to be lower," said Lisa Simpson, spokesperson for the ministry.

On the issue of home births, the government said a pilot project will be established once the college is formed before home births are legalized province-wide. Home births have been an especially contentious issue in discussions on midwifery.

Last October on the Sunshine Coast, a baby boy died during the course of a midwife-assisted home birth. A second baby died earlier this year in Vancouver after complications arose in an attempted home birth.

Arguments have been made in both cases as to whether the babies would have died in a hospital setting. For midwives, the issue of whether home birth is safe is not an issue, said Ballantyne. "Home birth is safe if the screening is done properly."

But some midwives are wary about the effect college licensing may have on choices available to women, particularly in cases of complicated births.

"There's always going to be women wanting to birth at home," said Ballantyne. But when college regulations are in place, "...it's not just you and the woman anymore."

As part of the move to midwifery services, the ministry is also considering setting up "birth centres" where women can give birth assisted by a midwife.

Both Ballantyne and Olson said that's a good idea. "It would be nice to provide a middle ground (between home and hospital settings)," said Ballantyne.

PUBLIC MEETING
"GIBSONS LANDING PARK"

Residents are invited to a Public Meeting to view the final design plans for the waterfront park - "Gibsons Landing Park". A short presentation will be made by the Landscape Architects at 7:30 p.m., followed by questions and discussion.

DATE: Thursday, November 17th,1994

TIME: 7:30 p.m.

WHERE: Gibsons Yacht Club, Lower Floor
473 Gower Point Road

For additional information, please contact the Town of Gibsons at 886-2274

Color Your World®
Now Open in Sechelt
5531 Wharf Street, Sechelt
$17.96 3.78L
Environmental Care©
Painter's Choice
Interior Eggshell • Latex
•Available in over 800 colors
40 to 60%
off in-store wall covering, including the latest patterns and newest styles.
886-8103 • Sechelt 885-0441

Cuts called for in DFO bureaucracy

from page 1

It is also calling for reductions in bureaucracy rather than enforcement.

"The department has economists, social planners, and advisors coming out of every nook and cranny," said coalition spokesman Phillip Eidsvik. He noted that the listings for DFO senior staff fill 64 pages of the department's directory while the enforcement staff directly responsible for the lower Fraser River and southern Gulf of Georgia fill about 20 lines on one page.

"The trouble is that the people who are in charge of making the cuts have an interest in protecting their own jobs," said Eidsvik. "The department has completely misplaced its priorities."

Freedom of information hits home

by Jane Seyd

Interested in seeing the latest Dayton & Knight engineering study, your own personnel file at the school board office or financial records on a sewer construction project?

If it's general information written down on local government paper, the public now has a right to see it.

That's the basic theory, anyway, behind the latest inclusions to the provincial Freedom of Information and Privacy Act.

As of Nov. 3, the act was extended to apply to local public bodies, including school boards, colleges, health care bodies, municipalities and regional districts.

So far, though, nobody on the Sunshine Coast is anticipating a flood of applications.

"My opinion is for the most part local government has operated in a relatively open manner," said Joe Calenda, Sechelt's administrator. "...I don't think it's going to increase that much."

"It's going to be interesting to see what actually shakes out."

Pat Stuart, chair of the school board, had similar comments on the act.

"I don't think there'll be a lot of major changes," she said. "Everything has more or less been available to the public."

For most local government bodies, so far the change has meant updating their filing systems and designating an employee to deal with public requests for information.

'It's going to be interesting to see what actually shakes out'

-Joe Calenda

In practical terms, however, it remains to be seen just how easy or difficult it will be to get a look at government files — and even what kind of files people are interested in seeing.

Not everything will be up for public perusal, though. According to the act, records of meetings on the local level from which the public is legitimately excluded do not have to be made available.

Originally passed by the government in 1992, the act covers most aspects of who gets to see what in terms of information collected, used, or produced by public bodies.

In the simplest terms, you can get access to personal files about yourself, but not about others, while everyone has access to "general" information.

Request for material must be submitted in writing and could very well end up costing you money. If the government agrees to give out the material, it must be released within 30 to 60 days. If not, you can appeal the decision.

According the the Ministry of Government Sevrvices, in the year since the act has applied to provincial government bodies, there have been more than 7100 requests for information. Most of those were from people wanting access to personal information kept on them by government.

About five per cent of requests have been appealed. Most of those have been settled in favour of the government, rather than the applicant.

Examples of information available to the public through the provincial government include public opinion polls, statistical surveys, environmental impact statements and final audits on government performance.

Student TV panel focuses on drug abuse

by Sandra Smith

The panel guests are in position, sitting somewhat nervously on the couch under the bright show lights. The interviewer checks her notes, memorizing her questions for the last time. The cameras are rolling and the production crew, hidden behind the glass doors, has the controls cued up.

"Okay, 15 seconds to start, come out from black, get the music started, ready...five, four, three, two...cut to camera one."

Everything goes off without a hitch or a glitch. The host throws out some thought-provoking questions and the panelists toss up a variety of perspectives on the subject of teens and drugs, a subject that hits close to home for these high school students.

The TV talk show is not an episode of Oprah and there's no sign of the cat-calling audiences of Geraldo. It's a Coast Cable production directed and produced by Elphinstone's Career Preparation students in their high school classroom.

This is CPTV.

Today's host, Chandra Juhasz does a great job in "community TV" style and, without any of the expected "um's" of the novice, professionally reels in the discussion for the audience.

What are some of the reasons for drug use on the Coast? What's so appealing about it? How do you know when you cross the line?

The discussion panel consists of teens who have and haven't used drugs, one teen in recovery and one board member from Breakaway, the Coast's teen drug and alcohol centre located in Gibsons.

They say teens use drugs because they want to experiment, because they don't want to miss out on what everyone else is doing and what everyone else is doing still reeks of "cool".

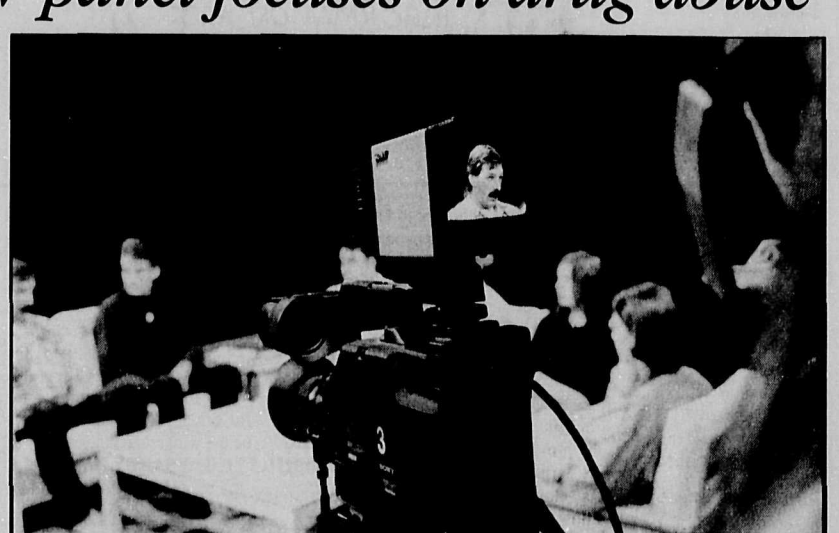

Breakaway board member Gerry Harris on camera during a Channel 11 television forum on drugs.
Joel Johnstone photo

"They didn't seem to have any problems and, for me, that sounded pretty good," says teenager Aaron Harrison, a former drug addict now in recovery.

He describes how he "hit bottom" before making the life-saving decision to get clean and sober.

"One day, I just felt a real presence of death running through me and I got up to go to the fridge and collapsed....[Life without drugs] is like learning how to live all over again."

Aaron's testimony had an eye-opening impact on many of his peers and they thanked him again when the taping session ended.

Juhasz identified a big stumbling block when she asked her panel why kids still use drugs even after hearing the horror stories.

Simple. Because no kid thinks it will happen to them.

They're always talking about teens... it's not just teens'

And because every kid hears the same message repeatedly flashed at them by an adult society — that alcohol is synonymous with "having a good time".

The hypocrisy has not been lost on these students.

Since the tragedy of Jeff Lewis' drug-related suicide in September, there's been a lot of media coverage and community discussion about related issues, panelists say.

"But they're always talking about teens and the abuse of drugs and, when I look around, it's not just teens," said a panel member.

Why are adults diverting their attention away from themselves, they question.

"They don't want to admit it," another sums up.

These students speak of alcohol as a drug and one which is much more difficult for them to purchase than marijuana or LSD. They debate the possibility of a drug free society and finally someone asks what it would take to drive the message of abstinenece home to teens.

Aaron sums it up in two simple words.

"The truth," he says.

Freeze it right there... music... graphic...and fade to black.

This is the second in a series of educational CPTV shows produced by Elphinstone students this year under the guidance of their teacher Marta MacKown and Coast Cable Program Manager Steve Sleep.

Another, "Toward Understanding Teens', looks at materialism, happiness, the personal problems and the stress teenagers feel. The talk show discussion on teens and drugs will air on Cable 11 this Thursday Nov. 17 at 6 pm.

sechelt notes

Release of information

Sechelt Mayor Earl Basse announced Oct. 19 council will add a regular item to its agenda for public release of some in-camera items deemed acceptable by council.

At the request of Sechelt resident Pat Chamberlin, Basse said council will also make a folder of municipal correspondence which is not included on regular agendas available for the public at municipal hall.

Christmas tree

Councillor Don Rose reported a municipal Christmas tree will appear again this year at Porpoise Bay Wharf.

Kinnikinnick park

Councillor Ray Rempel reported a sprinkler system has been installed and grass has been seeded at Kinnikinnick Park. The park should be ready for use next spring. Rempel said he will also be recommending two baseball backstops for the park be included in next year's budget.

Proclamations

Council declared Nov. 13 to 19 "Drug Awareness Week" and "Social Planning Week."

SUSHI Now! BAR
WEDNESDAY THURSDAY FRIDAY & SATURDAY NIGHTS
with Yasushi Miura
OMEGA RESTAURANT
281 Gower Pt Rd • 886 4241

BRANKA'S Boutique
Now On Special!
$199
Check out our special selection of beaded vests, collars, & sweaters.
All with Glitz
279 Gower Pt. Rd., Gibsons Landing • 886-2018

TOWN HALL MEETING
WITH GORDON WILSON, MLA
SECHELT SENIORS' HALL
TUESDAY, NOVEMBER 22 AT 2:00 p.m.
TOPIC: TRANSPORTATION
with representatives from:
• BC Ferries • Dept. of Highways
• BC Transit • S.C.R.D.
BRING YOUR FRIENDS, NEIGHBOURS, QUESTIONS & CONCERNS!
For information, call 885-0610

Christmas Antique Show & Sale
Tosland Shows
McPherson Centre
(7325 McPherson Ave., Burnaby turn south, 5500 block Kingsway)
Nov. 17, 18, 19
Thurs • 5 - 10 pm
Fri • 10 am - 10 pm
Sat • 10 am - 5 pm
Admission $5.00
431-0900

LOGS WANTED
TERMINAL Forest Products Ltd.
Competitive Prices
886-7033

We are now OPEN
AT OUR NEW LOCATION
Feature Artist:
GRETA GUZEK
and
LOTS OF NEW STOCK!
- candles
- jewellery
- art supplies
- art cards
- Far Side calendars
OUR NEW LOCATION:
444 GOWER POINT ROAD, GIBSONS LANDING
(ACROSS FROM GIBSONS YACHT CLUB)
Show Piece Gallery
Open 7 days a week •
Serving the Sunshine Coast 1984-1994 • 886-9213

Fishing for more protection on the Sunshine Coast

It would seem a little public outcry can be heard. The Department of Fisheries and Oceans has agreed to staff the Madeira Park fisheries office, at least temporarily, with two officers.

This will continue, of course, only until spring and then the department is to decide whether the Coast really needs any kind of official presence to enforce fishing regulation.

Well, public pressure should be maintained. It is telling, as illustrated in our front page story on the DFO, that the number of bureaucratic positions listed in the department's phone book numbers in the area of 20 pages while the number of officers takes up some 20 lines on a single page.

As with most government agencies, the bureaucracy of the DFO is topheavy in the extreme while practical uses for the department are kept to a minimum.

The only way this can change is through public pressure. While it may seem to some a time-consuming effort to keep track of government workings and spendings and to keep up pressure on given issues, it's part and parcel of living in a democracy and of keeping it running smoothly. It's also one of the ways we as a community can unite and maintain some kind of control over the things which affect our lives.

We've got to ensure the government helps us protect what we have here on the Coast. That's what the government is for, that's why we pay taxes.

Applause for our veterans, lest we forget

There was a good turn out, despite the weather, for all the Remembrance Day functions on the Coast.

It is good to see that our veterans are not only still keeping guard over the event and all it signifies, but that so many members of the public are taking the time to participate.

The ceremonies were dignified, one and all, and were carried out with an enviable military precision. Congratulations to all who participated.

Good effort on drug awareness

It's good to see the effort mounted on the Coast to recognize drug awareness week.

The high schools, through discussion and undertakings like the Elphinstone TV panel (story on page 3) are good indications the substance abuse situation is being taken seriously. As well, the rebound of Breakaway is heartening.

Also good to see is that many of the anti-drug endeavours are wholly supported by area students and youths.

They can't do it alone, however. They need the help of the Coast's adults. Now that we've got the ball rolling, we should keep it headed in the right direction... away from drugs and away from complacency.

letters

A different stand on loitering

RE: Gibsons council striving to curb loitering problems, front page Nov. 7 issue.

There is another approach to the situation that council thinks might be rectified by giving more power to the police, to make arrests without witnesses or even crimes. It's called community planning.

Could it be that the teens loitering about the malls are in fact waiting for the bus, a ride, or simply for it to be time to get home for dinner, amusing themselves as best they can in the only few places that provide cover without charge. The police lament that loitering in itself, is not a crime, but that it can often lead to crime. So can not having enough to do, any place to go, or any way to get there.

I myself am a victim of the abysmal bus service, living a bit too far away to walk home with groceries and sometimes I am forced to take refuge in the halls of Sunnycrest. While this is not something that gives me a lot of joy, I cannot recall that I have ever been obstructed there, nor unduly harrassed, and I appreciate the sanctuary.

I guess since I'm over 21 and have spent some money, I'm not loitering.

Of course, being over that age I have a bit of a choice; I could go to the pub. What alternatives are we giving our children? Most of the teens I've met are pretty wonderful and would welcome antidotes to hanging about the mall. Scapegoating a few of the wilder or more troubled ones can only alienate them further from the community.

The town council would do well to change its attitude and its focus. I think we could all benefit from a decent bus service and a few creative alternatives.

M.D. AZRAEL
Hopkins Landing

Food bank challenge

To: All parent advisory councils on the Sunshine Coast

Subject: Food Bank challenge

The West Sechelt elementary school PAC would like to extend a challenge to all other PAC groups to collect non-perishable foods for the Food Bank during the remainder of November. With Christmas approaching fast, the needs at the Food Bank traditionally increase as well. If all the schools on the Coast take part in collecting food for this worthy cause, their shelves won't resemble Scrooge's cupboard.

Perhaps your school could team up with another school to see which one can collect the most. A friendly wager of a round of doughnuts and coffee for other PAC members might be the winner's bounty.

SANDY LANSKALL
WSES PAC president

Classic thanks

Last Sunday afternoon, Nov. 6, the Coast Classics under music director Tom Kershaw, presented us with yet another delightful and beautiful concert. The perfect setting was St. John's United Church, Davis Bay, with its bright, large windows.

We enjoyed a mixture of vocal, instrumental and orchestral music performed by such talented people as Alice Horsman, Jirina Vavrik, Enid Harrison, the Coast Consort, Sunshine Coast Community Orchestra Strings and other special guests. All proceeds from the concert going to the SPCA.

Thank you very much - all of you: the Coast Classics and guests for an unforgettable afternoon; the local merchants who donated the refreshments so freely - Clayton's Heritage Market, IGA Gibsons and Wilson Creek and SuperValu; All Occasion Flowers for the lovely carnations which adorned the tables; the wonderful public who supported this event and the loyal SPCA volunteers.

It was indeed an unforgettable afternoon. A special thank you from those who cannot speak for themselves, they need all the support we can give them.

CORNELIA VAN BERKEL,
Sunshine Coast SPCA

Auxiliary grateful

The Sechelt branch of St. Mary's Hospital Auxiliary is extremely grateful to everyone who attended our recent fall bazaar held at the seniors hall.

It was one of the most successful ones we've ever had. We were pleased to have such generosity shown to all our branch volunteers for their hard work.

Many thanks must also be extended to the newspapers, the merchants and cablevision for their help with advertising this event. It was appreciated.

BETTY LAIDLAW, VIVIAN TEPOORTEN
Co-convenors

letters welcome

We welcome letters to the editor on matters of public interest. However, we reserve the right to edit submissions for brevity, clarity and legality. Please mail your letters to:

The Editor
Sunshine Coast News
Box 460, Gibsons, B.C.
V0N 1V0

Insights to the gaming, naming and taming of cats

a few words

patricia wolfe

Cats love our yard. It could be the mouse nest in the broken stone retaining wall or the privacy provided by a wall of cedars or the fact we don't have any kids or pets to disturb them in their quest for prey.

The neighbour's two cats visit regularly. Every day, except weekends. They always follow the same route: up over the concrete wall beside the driveway, through the ornamental evergreens, past the roses and up to the mouse nest. There, they sit and wait for the mice to appear, but the mice never do.

Only once have we seen the cats actually corner a mouse. They batted that poor little creature around like a catnip toy, while the mouse chose the cats' deliberate moments of seeming indifference and inattention to hide under a dandelion leaf or behind a large stone. They finally chased it under a pile of lumber and couldn't quite stretch their paws far enough to reach the wee thing.

That was about the only time those two cats worked in conjunction. Normally, they take turns coming to visit and often we've seen them hissing at each other on their own doorstep.

If they were our cats, we'd name them after movie stars or singers, but we know their names so it's hard to call them anything else.

Naming our feline visitors has become a tradition. The black cat who lives across the road and visits occasionally was named Eartha Katt until it was apparent she was a he. He's now called Mingus and actually responds, even though he's called something else at home.

For awhile, we had an influx of new cats. There was Smokey Robinson, a spunky little grey kitten who followed us around like a puppy and jumped into the car when the door was open. Smokey had a pal, a timid fluffy calico with an asymmetrical face that gave it a funny quizzical look. She was Shirley MacLaine. Smokey and Shirley were gone as suddenly as they had arrived.

Sylvester, too, was short-lived. With black and white markings, he was a ringer for the cartoon cat.

This naming of cats got its start when we lived in Vancouver. One day a slender calico came limping into the yard. She looked hungry and abused. Any attempt to approach her was met with hisses until she made a run for it. She was skittish. Skitter. Skeeter. We named her Skeeter Davis.

Skeeter set up a home for herself in some exposed insulation in the crawl space under the building. We fed her packets of Meow Mix and within a few weeks, the limp was gone, her fur was glossy and she seemed quite content, but we still couldn't go near her. She had a boyfriend for awhile, a big tom with similar colour and green eyes. He wasn't around long enough to acquire a name.

The day we moved a few blocks away, Skeeter stayed around the building despite all the activity of movers and friends trucking furniture down the stairs. She was pacing around the live trap we had rented from the SPCA, smelling the food inside but also sensing the danger.

When all the furniture was loaded and ready to go, we made one last attempt to coax her to come with us. She took a few steps in our direction, sensing the urgency. She wanted to go with us, but she was afraid of people. She walked back towards her nest. Then she took a few steps forward.

After five minutes of this, the movers honked the horn. We had to leave.

The next day, we put the live trap with Skeeter in it, in the garage.

Skeeter was an outdoor cat. The garage was a step up from the nest in the insulation. Maybe she could make her home here. After leaving food and water dishes, we made the mistake of leaving the trap unlocked.

We never saw Skeeter again. A few months later, a neighbour told us some people down the block had found a stray – "A calico... yes" – and took it with them when they moved to Sechelt.

It's funny. Skeeter got here before we did.

COAST NEWS

Subscription Rates for the Coast News or the Weekender:
Canada: 1 year • $35 + $2.45 GST = $37.45
6 months • $20 + $1.40 GST = $21.40
Foreign: 1 year • $60 (No GST)
Reg. No. 4702

The Sunshine Coast News is published on the Sunshine Coast, B.C. every Monday by *Glassford Press Ltd.*

Gibsons Office - 537 Cruice Lane
Box 460, Gibsons, B.C., V0N 1V0
(604) 886-2622, Fax (604) 886-7725

Sechelt Office - 5721 Cowrie St.
Box 68, Sechelt, B.C., V0N 3A0
(604) 885-3930,
Fax (604) 885-3954

Publisher Jeanneke Van Hattem
Associate Publisher Larry Giles
Sales Manager Simone Carlyste-Smith
Advertising Representatives Gardar Gardarsson, Janice Edmonds, Eileen Murawsky
Office Manager Anne Thomsen
Accounting Susan Connor
Office Staff - Gibsons Anne Page, - Sechelt Carol Gardarsson

Editor Stuart Burnside
Reporters Darah Hansen, Jane Seyd, Sandra Smith, Mike O'Keeffe
Photographer Joel Johnstone
Production Coordinator Andy Jukes
Production Bev Shipley, Elizabeth Simpson, Patricia Wolfe, Jeff Grant, Leilainia Larsen

Your community's AWARD-WINNING newspaper

The Sunshine Coast News is protected by copyright and reproduction of any part of it by any means is prohibited unless permission in writing is first secured from Glassford Press Ltd., holder of the copyright.

Claytons Heritage Market

Over $500 worth of gift certificates awarded each week!

These are just a few of the more than 350 specials you'll find in store for you. Prices effective Monday, November 14th to Sunday, November 20th, 1994.

Mon 9-7 | Tues 9-7 | Wed 9-7 | Thurs 9-7 | Fri 9-9 | Sat 9-6 | Sun 10-6

Trail Bay Mall, Sechelt 885-2025
Meat 885-9812 • Bakery 885-9823 • Produce & Floral 885-9841

Special Christmas Cash

QUALITY BRANDS YOU CAN TRUST

Chipits semi-sweet
Chocolate Chips 300 g ..... you save 1.01 — 1.78

Mazola
Corn Oil 1 L ..... you save 1.21 — 2.78

Best Foods
Mayonnaise 1 L ..... you save 1.11 — 3.88

Squirrel
Peanut Butter 1 kg ..... you save 2.01 — 4.68

Ocean Spray assorted
Cran Cocktails 1.14 L ..... you save 1.11 — 2.58

Vita Mills cereal
Corn Flakes 675 g ..... you save .81 — 2.38

Vita Mills cereal
Raisin Bran 650 g ..... you save 1.01 — 2.98

Lipton
Onion Soup Mix 4's ..... you save 1.67 — 1.98

Lipton side dish
Noodles & Sauce assorted, 130 g ..... you save .71 — .98

Blue Mountain
Tea Bags 100's ..... you save 1.27 — 2.18

Ragu garden style
Pasta Sauces 750 ml ..... you save 1.27 — 1.98

Ragu Old World style
Pasta Sauces 750 ml ..... you save .61 — 1.38

Puritan mild or hot
Texas Chili 425 g ..... you save .61 — 1.18

Mexicasa mild or
Hot Salsa 750 ml ..... you save 1.71 — 3.28

Mexicasa twosome
Tortilla Chips 908 g box ..... you save .91 — 3.28

Becel
Sunflower Oil 1 L ..... you save 1.51 — 2.48

Ragu
Chicken Tonight 650 ml ..... you save 1.11 — 2.58

Batman or Nintendo
Fruit Snacks 153 g ..... you save 1.01 — 1.98

Nelson's will-o pak
Chocolates 175 g ..... you save .61 — 1.28

Heinz prepared
Mustard 500 ml ..... you save .77 — 1.18

Deep Cove
Pink Salmon 213 g ..... you save .51 — 1.58

Sea Haul
Crab Meat 113 g ..... you save .97 — 2.38

Trophy
Peanut Butter 1 kg ..... you save 2.01 — 2.88

Glad tie & toss
Garbage Bags 10's ..... you save 1.27 — 1.68

Glad
Cling Wrap 30 m ..... you save .71 — 1.28

Glad zipper
Sandwich Bags 50's ..... you save .77 — 1.18

Glad handle tie
Lunch Bags 25's ..... you save .31 — 1.18

Glad multi-purpose
Storage Bags 50's ..... you save 1.11 — 1.28

Mainstay
Cat Food 4 kg ..... you save .81 — 4.86

Kleenex
Facial Tissues 150's ..... you save .57 — .78

ABC laundry
Detergent 8 L ..... you save 1.71 — 3.98

Ruffles
Potato Chips 220 g ..... you save 1.01 — .98

Pepperidge Farm Brussels, Chantilly or
Monaco Cookies 175-200 g ..... you save 1.01 — 2.18

Red River
Cereal 375 g ..... you save .31 — .98

Betty Crocker
Cake Mixes 510 g ..... you save .61 — 1.58

Rice 'n' Easy
Delta Rice 680 g ..... you save 1.01 — 2.28

Puritan
Meat Stews 680 g ..... you save 1.01 — 1.98

Heinz
Vegetable Soup 284 ml ..... you save .27 — .68

Heinz Scarlos or
UFO Pasta 398 ml ..... you save .81 — .68

Honey Maid graham
Wafer Crumbs 400 g ..... you save .57 — 2.68

Robin Hood chocolate
Raspberry Brownie 475 g ..... you save 1.31 — .98

Piñata
Refried Beans 398 ml ..... you save .41 — .98

McCormick's cookies
Viva Puffs 300 g ..... you save 1.17 — 2.18

FROZEN

Cantrina concentrated
Orange Juice 355 ml ..... you save .41 — .78

Snocap
Hash Browns 1 kg ..... you save .65 — .88

Honeydew concentrated
Fruit Drinks 341 ml ..... you save .27 — .88

Chef Elmer
Waffles 465 g ..... you save .81 — 2.68

MEAT

Boneless
Pork Butt Roast
4.39/kg
1.99 lb

Breaded
Pork Cutlets
5.05/kg
2.29 lb

Medium
Ground Beef 4.17/kg — 1.89 lb

Grimm's old-fashioned
Ham Nuggets 9.90/kg — 4.49 lb

Grimm's
European Wieners 8.80/kg — 3.99 lb

Grimm's
Pepperoni 8.80/kg — 3.99 lb

Fletcher's
Bacon Ends 2 kg box — 2.99 ea

Fletcher's
Sausage Sticks 500 g — 2.99 ea

Lilydale - bulk
Chicken Breast Nuggets 9.90/kg — 4.49 lb

DAIRY

Armstrong
Cheddar Cheese random cuts — 20% off

Armstrong soft or brick
Cream Cheese 250 g — 2.28

Imperial
Margarine 1.36 kg — 2.98

Monarch soft
Margarine 907 g — 2.38

Piñata 4 varieties
Burritos 142 g — .68

FLORAL

Carnations — 3/.99

Mini carnations
Elegance bunch — 3.49

SEAFOOD

Fresh
Snapper Fillets 9.90/kg — 4.49 lb

Fresh
Shrimp 17.61/kg — 7.99 lb

Dutch Boy
Pickled Herring 258 g jar — 4.59 ea

PRODUCE

Imported - Bonita Brand
Bananas
1.06/kg
.48 lb

B.C. grown - Money's
Mushrooms 4.36/kg — 1.96 lb

Mexican grown - #1 quality
Hass Avocadoes — 2/.78

B.C. grown - #1 quality
Medium Onions 3 lb — .99

U.S. grown - #1 quality
Red Potatoes 3 lb — .99

DELI

With or without garlic
Roast Beef sliced, 100 g — 1.59

Turkey salami or
Turkey Beer Sausage sliced, 100 g — 1.39

Black Forest Turkey sliced, 100 g — 1.59

Turkey Meatloaf sliced, 100 g — .99

Bavarian, Heidelberg, Danish
Salami sliced, 100 g — 1.99

BAKERY

Harvest Bran Bread 454 g — 1.49

Coconut & Cherry Cookies pkg of 12 — 2.53

Sausage Rolls — 3/2.93

Nanaimo Bars — 6/3.83

Wholewheat Date Muffins pkg of 4 — 3.49

Frankonia Rye Bread 454 g — 1.89

VINYL SIDING
Aluminum Soffits, Patio Covers & Railings
Vinyl Sundeck Flooring, Windows & Handrail Coverings.

ALWEST
HOME SERVICES
#108 – 5530 Wharf St. Sechelt
IN REAR OF NEW WHARF ST. PLAZA
VISIT OUR SHOWROOM ANYTIME Jim Bain 885-4572

Freshness factors in fraudulent catch

The fraudulent fishermen have finally been caught!

It was a case of "questionable freshness" that tipped other contestents off to two North Vancouver men who weighed in their winning 11.7 kg chinook at a June fishing derby in Horseshoe Bay.

It took a seven-month investigation which entailed sending the winning salmon to the federal government's Pacific Biological Station in Nanaimo but West Vancouver Police cracked the case last week.

Tests on the fish revealed it had been dead and out of the water several hours prior to the start of the derby, said Constable Jamie Gibson.

The two men now face criminal charges of attempted fraud and will not collect the first prize award of $7,500.

The prize money will likely be awarded to the second place fisher, Gibson said.

The 6th Annual Curtis Lumber/Kask Brothers BC Childrens Hospital Fishing Derby took place on June 12.

You Help the Food Bank,
...and we'll give YOU a present.
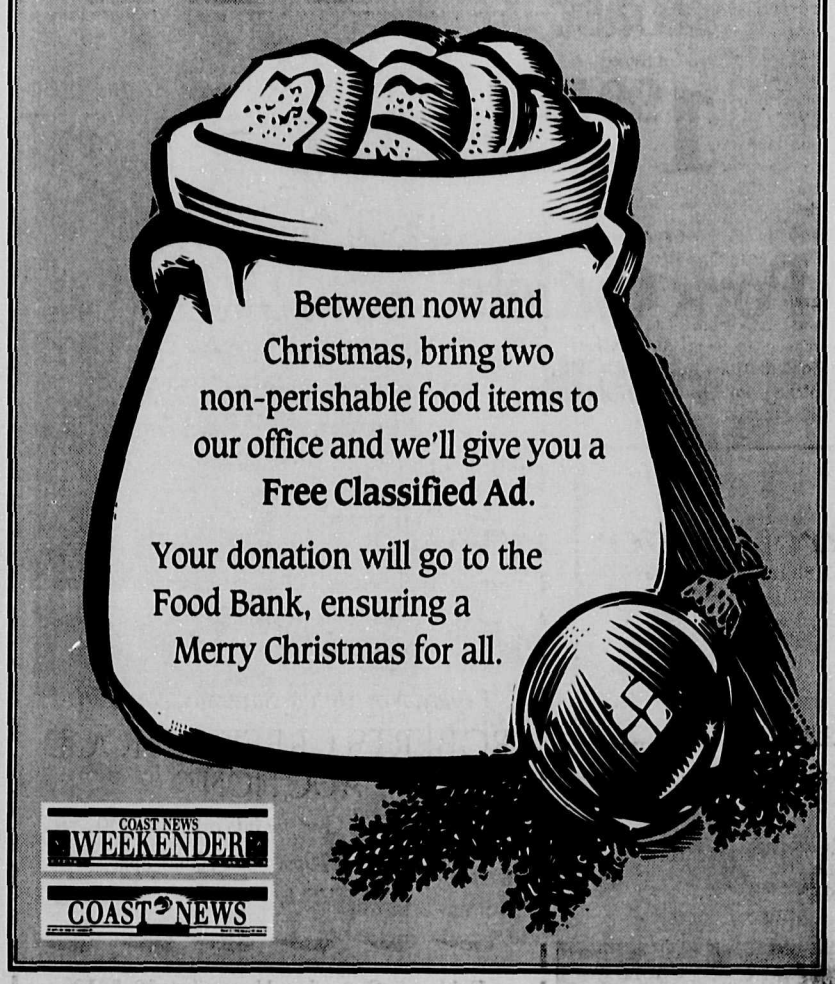
Between now and Christmas, bring two non-perishable food items to our office and we'll give you a Free Classified Ad.
Your donation will go to the Food Bank, ensuring a Merry Christmas for all.
COAST NEWS WEEKENDER
COAST NEWS

Future looking brighter for purchase of Jedediah Island

by Darah Hansen

Things are looking up for those working to preserve Jedediah Island as a provincial nature park.

"We're pretty optimistic," said Wes Umphreys, an official with the Ministry of Environment in charge of reviewing a plan to purchase the island.

Umphreys said the government is now awaiting approval of funding from the provincial treasury board which could come within the next two weeks.

He said the treasury board decision may have "strings attached" in terms of how and when the island can be purchased by the province, but "at least we'll know where we stand."

In the meantime, Umphreys said the ministry has hired a land appraiser, timber evaluator and accountant to determine the current value of the property.

Jedediah is a 640-acre island located between Lasqueti and Texada Islands and is on sale by its private owners for $4 million.

The island has been appraised at well over $6 million but the owners have stated they are willing to sell it for less on the condition that the purchaser use the island as a public park.

Earlier in the fall, Vancouver resident Bruce Culver said he was willing to invest $1 million in aid of a government bid to purchase the island. The money is part of his late brother's — climber Dan Culver — estate.

Another group calling themselves Friends of Jedediah have organized a fund-raising campaign with the goal of raising $250,000 to put towards the purchasing price. And without leaving their base on Lasqueti Island, spokesman for the group Doug Hopwood said they've already raised $12,000.

"We're really just getting started," Hopwood said, adding the group intends to hit up companies, industries and individuals for donations — "anybody we can think of to give us money."

The Nature Trust, a BC wilderness preservation group based in Vancouver, is also accepting donations for the island.

Umphreys said a strong show of community support for the Jedediah proposal will likely act as a positive factor in swaying the government's final decision on allocating funding.

Stage set for Jedediah fundraiser

Friends of Dan Culver remember his passion for the outdoors and his love of adventure.

They remember his energy and his conviction to preserve the wild spaces of his home province, British Columbia — last year he carryed two flags to the top of the second highest mountain in the world, K2, as a show of support to the battles to save both the Tatshenshini and Clayoquot Sound from destruction.

Culver died in the descent of that same mountain in 1993, but his friends haven't let his passion for the environment die with him.

Around the Lower Mainland, groups are springing up to aid a cause Culver's family and friends think he would have been proud to serve — purchasing Jedediah Island as a provincial park space.

On the Sunshine Coast Cheri Le Page and Rand Rudland have organized a fund-raising benefit for the Jedediah purchase.

Both friends of Culver, the two have arranged to bring Dan's climbing partner, Jim Haberl, to the Coast to deliver a talk and slide show highlighting their K2 climb. The event is scheduled to take place December 14 at the Raven's Cry Theatre.

A dinner prior to the event is scheduled to be held at Rockwood with limited tickets to both available for $55.

Those interested in the fundraiser should call Le Page at 886-2192.

ROTARY INTERNATIONAL
Gibsons & Sechelt Rotary Clubs
Thanks to businesses on the Sunshine Coast and off the Coast and individuals for their donations and contributions.
We are grateful to all Coast residents for their support at our 4th annual Rotary Auction.
We are looking forward to our 5th auction NEXT YEAR.
Tony Pike
Auction Chairman

Province to study school board amalgamation

by Sandra Smith

A recent announcement by the Minister of Education has local school trustees squirming in their seats.

In January a provincial commission will begin researching strategies for "more efficient and effective operation" of BC's 75 school districts. Their mandate also includes finding better ways to deliver educational programs.

To school trustees, that sounds like provincial "downsizing"—reducing the number of school districts—and government encroachment on local autonomy.

> *'I fear some arbitrary process is going to take away what people value'*
> -Lynn Chapman

Discussing the commission's Draft Mandate and Terms of Reference at last Tuesday's school board meeting (Nov. 8), trustee Shawn Cardinall said the magnitude of the mandate gives the commission the potential to profoundly affect local governing of education.

"If they can do this in a year, whatever it is, we'll have some really interesting stuff to chew over. My concern is their terms of reference have sprung from nowhere," Cardinall said.

Trustee Lynn Chapman said the "more fuzzy kinds of issues" like community values wouldn't likely be addressed by the provincial commission.

"I fear some arbitrary process is going to take away what people value in their community and local school board," she said.

The four-member commission, yet to be appointed, will consist of two school trustees and two "non-governmental" people, said local school board chair Pat Stuart. Their report is expected to be released in November of 1995.

She said the government move is a result of the Sullivan royal commission on education which has led to the new directions in education for the Year 2000.

It is also a trend across the country to reduce the number of school boards, Stuart said, adding there are other ways to cut costs such as centralizing shared services like accounting.

The Alberta government is presently completing a major overhaul of its education system which has caused a tremendous public outcry, she said.

"Efficiency is a wonderful thing to strive for, but there's a cost," she said.

"There is a point when you get too big an organization... We'd definitely be concerned if our school district were to amalgamate with, say, West Van or Powell River...but I think the board has to listen to what the public wants too."

TOM TOOLERY LTD
WINTER SALE
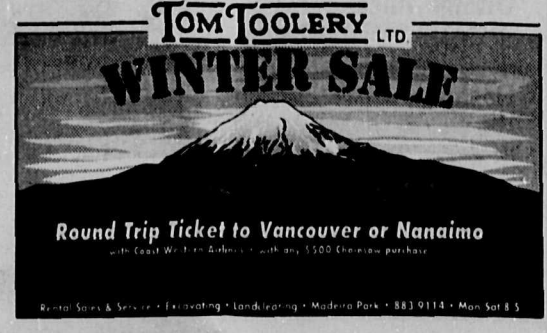
Round Trip Ticket to Vancouver or Nanaimo
with Coast Western Airlines with any $500 Chainsaw purchase
Rental Sales & Service • Excavating • Landclearing • Madeira Park • 883 9114 • Mon Sat 8 5

community

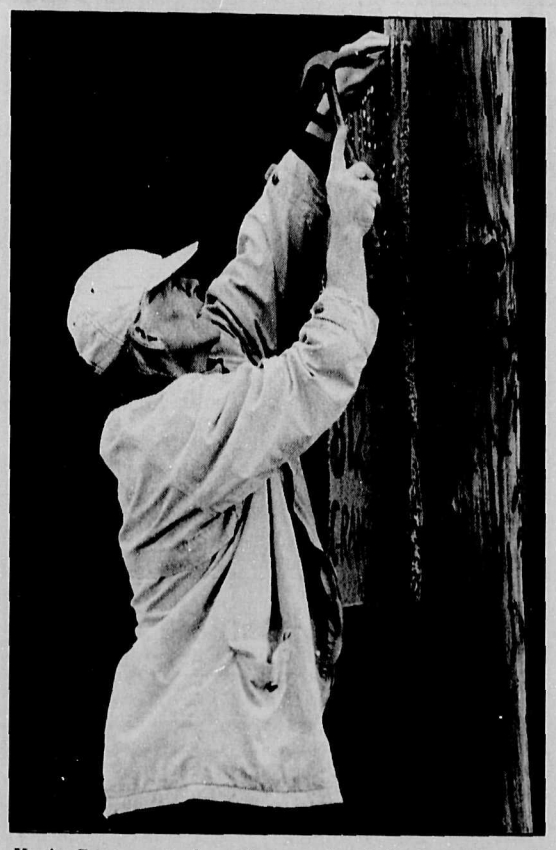

Kevin Corcoran tacks a sign up advertising a pottery sale Saturday. Soon many signs will be posted the Coast over advertising Christmas craft fairs. Joel Johnstone photo

george in gibsons

by George Cooper

The Royal Canadian Legion has recently honoured both John and Vi Wilson of Gower Point Road with special awards for their individual services to their branch 109 Gibsons. John has received the Meritorious Service Medal and plaque for long and outstanding service both to the branch and to the community of Gibsons and district. Vi, who is already a life member of the ladies auxiliary has received a life membership in the branch for her continued service over the years.

The prestigious award to John Wilson recognizes the long years he has served in a number of executive positions in branch 109 since he first became a member in 1948.

John served in Italy with the Seaforth Highlanders in WWII and a few years after his discharge he came with Vi and family to settle in Gibsons. He has served as president for eight different terms and the same number as vice-president. Ten terms as second vice president as well as membership chairman twice, service officer twice and house and grounds chairman five times including this present year. At the very start of his membership in the branch he was one of the volunteer workers in the construction of the legion hall, now a small apartment building on Highway 101.

The community has benefited from his 25 years as a volunteer fireman and his part in the construction of the old firehall, now demolished in Lower Gibsons. He has been in years past a manager of little league baseball and has participated for a good many years in Sea Cavalcade and in Canada Day celebrations.

Schools

The Langdale school gym is open for volleyball Thursday evenings from 7:30 to 9:00 for men and women 19 years and older. Tomorrow is the last day to order your box of fresh chicken. Phone 886-8433 or 886-3767. The sale is to benefit Langdale school.

Gibsons elementary has just started The Club, a program designed to build "positive self-esteem and responsibility in the students from grades 1 to 7." I will report further on this program in the weeks to come. I was overwhelmed and so is the school, at the great number of contributions businesses and offices have made to support this program.

harmony hall

by George Cooper

Members of Branch 38, OAPA took up every chair in Harmony Hall for the November meeting.

Although there is always a large turnout for meetings this one was somewhat special - election day.

Re-elected by acclamation was George Withnall for president. George has already done a term and a half in that office, very successfully too. Returned by acclamation were secretary Bill Wallace and treasurer Verda Schneider.

Re-elected directors by ballot were Lilie Eidet and Pat Edwards. Elected by acclamation for second vice-president was Alf Davies.

Seniors Lottery

Treasurer Verda Schneider needs some volunteer seniors lottery ticket sellers on two different days: Nov. 18 and Dec. 2 in Sunnycrest Mall. You can? You will? Call Verda at 886-9906.

If you do buy these lottery tickets, consider buying them from Harmony Hall. It's one money raiser for the branch.

Coming events

Wednesday lunches for members will continue to Dec. 12. Soup and sandwich, $4; soup only or sandwich only $2.50.

Line dancing now is Saturdays at 12;15. No fee. Ceramics is now underway on Thursdays at 12:15. No fee.

Scottish country dancing presents a special day and evening Saturday, Nov. 19.

Workshops both morning and afternoon. Potluck supper is at 6 pm followed by a dance. Telephone Don Caenhead at 886-3073.

Birthday tea Nov. 21 at 2 pm for all members as well as those whose birthdays fall at some day in November.

Christmas dinner will be Dec. 10. Tickets are $12 per person. Call Lilie Eidet at 886-9000.

Hiking

Bill Rowan reported that walks conducted in September took the group to Soames Hill on one occasion; Ambleside and Dundarave in West Vancouver on another; and the Charman trail to Gospel Rock on still another.

In October the hikers journeyed to Bowen Island to visit the park at Killarney Lake and on Oct. 13 visited Lynn Creek headwaters. Anyone thinking about X-country skiing or snowshoeing?

Committee reports

Muriel Combs is calling for more volunteer soup makers for the Wednesday lunch program. Call 886-2540.

Ceramics has been looked after by Bernice Chamberlin since 1967 and she is turning that task over to someone else. A vote of thanks was heartily applauded by the members at the November meeting.

Don Cadenhead says the workshops on Scottish country dancing are open to all who live on the Sunshine Coast who would like to learn or learn more. If you wish come only to the potluck supper with your favourite dish of food and then stay to take part in the dance or to just watch.

Tickets for the Christmas dinner [the number is limited by fire regulation] are available only to paid up 1994 members until the end of next meeting in December. After that to the new 1995 members.

Remembrance

The poem *A Day of Thought* by Melissa Charbonneau was read by Rena White to remind us of the special day Nov. 11. This poem appeared in one of our local weeklies last year and was placed in the branch's scrapbook which is compiled by Grace Gilchrist.

Reflexology

Carol Barber
CERTIFIED REFLEXOLOGIST
1059 B Roberts Creek
(Creek Massage Practice)
Roberts Creek
(604) 885-0915
SATURDAY APPOINTMENTS

Be there all the years they need you
Take care. On and off the job.
SAFER
Labor and management working together for health and safety in the community.
IWA Canada BC Forest Industry

Going Away on Vacation?
Your Secret's Safe With Us.
Leave your cares at home with us.
Pet / Animal Care
Mail Clearing and Forwarding
Indoor Plant and Yard Maintenance
Regular Home Check or Live-in Service
CALL SHARON 885-2228
Custom Home - Watch International
BONDED LICENSED INSURED
Branches Coast To Coast

R.R.A.P. FUNDS AVAILABLE

R.R.A.P. monies are available for home repairs for low income residents in the Town of Gibsons.

Residents who have received R.R.A.P. grants within the past 15 years are not eligible.

Applications are now being accepted.

Please contact the undersigned for more information.

Valdine Michaud
Town of Gibsons
P.O. Box 340
V0N 1V0

886-2274

Ashley's Books & Records
To celebrate the Opening of our Record Department
20% off everything
Saturday Nov. 12th to Fri. Nov. 18th
Closed Sunday & Monday
5500 Trail Ave., Sechelt 885-8952
SALE

UPCOMING EVENTS AT A GLANCE!
Mark Your Calendar!

Thursday, November 17th
For a sneak preview and a chance to shop the world come to
CHOICES WORLDWIDE CATALOGUES OPEN HOUSE
Seniors' Hall, Sechelt • 11:30 am-1:30 pm & 7-9 pm
Call for more info 885-9181

Friday, Nov 18th & Saturday, Nov 19th
ROBERTS CREEK SCHOOL AUCTION
Roberts Creek Gym, for info call 885-7930
SILENT: Fri 7-9pm • Sat 10am - 8pm
LIVE: Sat 7-9pm

Friday & Saturday, November 18 & 19
SUNSHINE COAST ARTISANS FAIR
at Sunnycrest Mall
Friday: 5-9 pm • Saturday: 9:30 am-6 pm

Saturday, November 19th
THE FRASER VALLEY HUNT
Horses, Hounds & Horns!
11:30 am, Roberts Creek
Call 885-7810 or 856-6170 for more info.

Sunday, November 20th
1ST ANNUAL MARITIME DINNER AWARDS PRESENTATION
Omega Restaurant, 6-10 pm
Formal attire: Members $20, Non-members $25. Full course dinner, wine, live music, entertainment and many surprises.
For more info, call 886-9058

November 22 & 29, December 6 & 13
Driftwood Players present...
"AN ACTING WORKSHOP"
a four week drama course taught by Roger Barnes
(a professional actor with 20 years experience)
Limited Enrollment $50 • Adults Only • Info 886-7573

Saturday & Sunday, November 26 & 27
CREEK CLAYWORKS
Open House & Pottery Sale
Pottery by Elaine Futterman & Mike Allegretti
10 am- 5pm, 1738 Lockyer Rd., Roberts Creek • 885-2395

Watch the Coast News & Coast News Weekender for details on all these upcoming events & ticket info.

To advertise in this "UPCOMING EVENTS"
Call our Sechelt office at 885-3930
or our Gibsons office at 886-2622
CLIP & SAVE

November 11...

a day to remember

Left, Pender Harbour veterans place wreaths at foot of their cenotaph. Top, cubs get prepared for service in Roberts Creek. Above, Veteran George Cooper tells Gibsons Elementary School students about the wars and remembrance. Lower left, Sechelt veteran James Paul salutes fallen comrades. Below, Gibsons veterans and family members stand up to the rain to complete their memorial service.

It's here!

Semi-Annual

Perm Sale

Nov. 7th - 26th

Draw your own discount

10%-50%

off Perms

BONUS with perm

Second draw discount for hair care products

Open 6 days a week • Thurs. & Fri. 9 - 9pm

SUPERSHAPE HAIR & TANNING SALON

885-2818 • 5660 COWRIE ST., SECHELT

VISA MasterCard

MASON HILLS FEED & TACK

Authorized Dealer

Buckerfield's

Complete Line of Animal Feeds

Largest Tack selection on Coast

A variety of equine products to choose from:

- Straight Arrow
- Riding Jackets
- Boots & Breeches
- Big D.
- Fleece Pullovers
- Absorbine

Gift Certificates Available!

Browse through our catalogues. Our knowledgeable staff will answer your questions.

Order now for Christmas Delivery

Will meet or beat Vancouver prices.

Hours : Mon. - Sat. 9 - 6

MASON HILLS FEED & TACK

5852 Mason Road, West Sechelt 885-9754

SUSSEX REALTY

The TOP SELLING OFFICE IN GIBSONS

(MULTIPLE LISTING LEADER IN SALES OF HOMES & PROPERTY)

FREE

Home or Property Evaluation

. . . . . .

For action not excuses

Call Kenan MacKenzie

885-7810 res

886-2277 office

community

roberts creek

by Katharine Trueman
885-2282

Well winter has certainly settled into the Coast this past week. However, it did not deter the large number of residents who gathered at the Roberts Creek Legion on Nov. 11. The community represented by many groups including Girl Guides of Canada, Scouts Canada, Roberts Creek Elementary and Legion representatives placed wreaths on the cenotaph and silently remembered those who fought for freedom so long ago.

Auxiliary Christmas fair

The members of the Roberts Creek Auxiliary wish to thank Creekers for attending their Christmas fair held recently.

It was a "wonderful, record turnout" claims vice-president Muriel McKay and we are very appreciative of the support. Ticket sales were up and the end result was just over $3,000 which will be used to further our work with St. Mary's Hospital.

The winners of the raffle were first prize J. Emerson, oak TV tables; second prize Anne, hooked rug; and third prize R. Greenwood, hedgehog boot scraper. Congratulations.

Benefit dance

Friends of Patty Dewar (previous owner of the Deli Fish Cafe) will have an opportunity to gather round and lend support. Save the Hall and Sweet Roots Productions will sponsor a benefit dance to be held on Saturday, Nov. 19 at 8 pm at the hall. The event will feature Sue Leonard and Band and Patty will be on hand at the beginning of the evening to share some time with all of her friends. Tickets are $15 and there will be bar facilities. Tickets are on sale at the Roberts Creek Store. All proceeds will go to help with Patty's medical expenses which have been tremendous over the past year. See you at the dance. If you would like to help organize this event call Jeanette Moen at 885-9425.

Library news

Many Creekers with or without gumboots feel the very best Christmas presents are made by hand with lots of TLC. If you agree we suggest now is the time to get started with those special Christmas presents for someone special in your life. Not sure how? Well, your library can help. Consider the cookbook shelf and think of jams, jellies or maybe some elegant Christmas cookies. How about potpourri? Find how to make this along with other good ideas in the *Complete Guide to Drying and Pressing Flowers* by Lesley Gordon.

The craft section is bursting with good ideas, learn how to make candles or wooden toys, to smock or quilt. Make a variety of small bazaar items or tackle something larger, twig furniture for instance. Finally we have a wonderful book to help you with the finishing touches. Look for *Creative Gift Wrapping* by Kirby and Kollath. These are the gifts to be remembered for years. Both your friends and your cheque book will love you for them.

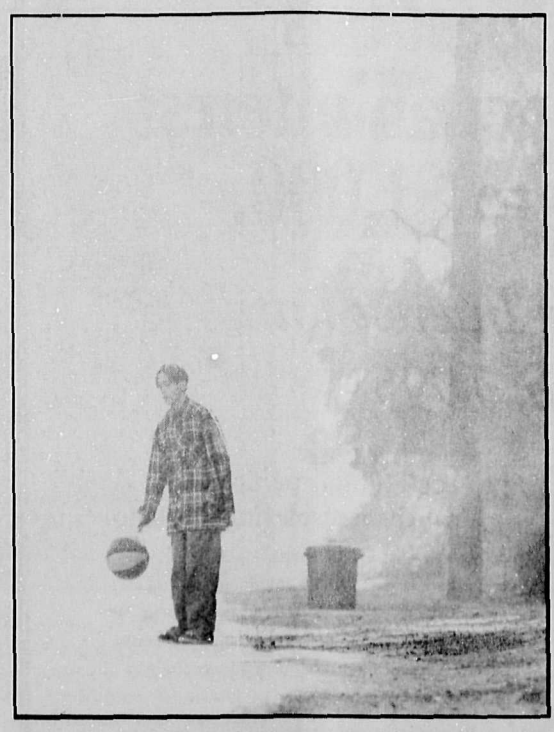

Andrew Evans of Roberts Creek passes the early sun of Thursday morning practising his basketball. Joel Johnstone photo

Christmas pot luck

Can you believe that it's that time again. Yes on Sunday, Dec. 5 from 4 to 8 pm the annual Christmas Potluck dinner will unfold. Turkeys are usually bought by the association and everyone is asked to bring a tasty potluck item to enhance the festive spread. Santa Claus will be dropping by to see all the children. Start practising now for the Christmas Carol session which will follow dinner. There will be donations taken at the door. Do not miss this wonderful Creek tradition. Volunteers are also needed.

Call Jeanette at 885-9425.

dockside davis bay

by Jo-Anne Sheanh, 885-3629

A challenging concept that began in June of 1993 called Books for Newborns, has developed into a success story largely due to the efforts of one man, Bill LeNeve. This project endeavours to provide every new baby born on the Sunshine Coast with a hard cover picture book. It is hoped that right from birth, they will be introduced to books, first by parents and as they grow, will develop the love of reading on their own.

To date, Bill has delivered 210 books to new babies. While the Davis Bay/Wilson Creek Community Association funded this project from June of 1993 to September 1994. Bill now funds it privately with some help from anonymous donours. With each book costing approximately $4 that represents quite an outlay, some $840 to date.

The community association has acknowledged the exceptional job Bill has done on this project in the form of a letter sent to him, with a copy to me. A quote from the letter reads "...we feel this would be an appropriate time to take note of your remarkable endeavour to increase literacy and awareness in our community and elsewhere." Good on yuh, Bill.

How appropriate that the Davis Bay elementary school is presenting their 'great Canadian book fair' on Nov. 14 to 16 from 6:30 to 8 pm in the school library. There are over 300 new paperback titles from kindergarten to adults available for sale. These make great gifts and/or stocking stuffers for the readers in your family. Everyone is welcome.

The Sunshine Coast branch of Save the Children Fund is holding its annual Christmas craft sale on Nov. 18 and 19 in Trail Bay Mall and will run all day, both days. Items such as handmade clowns and children's sweaters will be on sale and I'm told people wait all year for these specialty items.

Another year has rolled around and it's time to start thinking of your choice for the Davis Bay/Wilson Creek Citizen of the Year award. You are entitled to one nomination per person and all nominations must be signed. There will be a sealed box available to deposit your nomination in. For further information contact me at the above number.

elves club

The Elves Club held its annual general meeting on Sunday, Oct. 2 in the Marine Room in Lower Gibsons. At that meeting officers were elected for the current year. President, Ed Rhodes; vice-president, Marion Hodson; treasurer, Rick Gibb; secretary, Sue Harding; hamper co-ordinator, Lil Pariseau; mediator, Jacquie Braun and press co-ordinator, Esther Carey.

What is the Elves Club? It is a non-profit society that was formed in 1972 to make sure that everyone has a good Christmas. This is done in the form of food hampers with gifts for children. Last year over 600 hampers were delivered from Port Mellon to Earls Cove.

A few things to note on your calendar. Depots are open from Nov. 26 to Dec. 16 (closed on Sundays) from 10 am to 5 pm. The depots are at the following places: Sunnycrest Mall and Park Plaza in Gibsons; Pastimes in Sechelt and Kenmar Draperies in Madeira Park. We will be having our 9th annual telethon on Cable 11 on Dec. 3 from 2 to 10 pm with lots of local talent. The deadline to get the application in is Dec. 7. Delivery date of hampers is Dec. 17. Our phone number is 886-7743 and will be operational on Nov. 24.

What can you do to help? We need good clean used toys, new toys, food items, donations and volunteers to help.

REAL Estate

By Jon McRae

WHEN IT'S YOUR INVESTMENT

When you own an investment property, your main goals are to get the highest monthly rental, maintain the lowest vacancy rate, and keep quality tenants. How can you pull it all together?

It pays to keep your property in good condition, not only while you are trying to rent it, but after the new tenants move in. You will obviously want the property to look its best while you are showing it to prospective tenants. If you work with them to keep it that way, the tenants are likely to stay. When something needs to be repaired, be sure the tenants know whom to call to do the job. Arrange to inspect the property periodically to check for leaking roofs or pipes, defective wiring or malfunctioning appliances. By the time a defect becomes aggravating enough for a tenant to complain the repair may be more costly than if you caught the problem early in one of your regular inspections.

If you are an absentee landlord, it may make sense to hire a professional to keep a close eye on your investment.

If you are looking for an investment it is an excellent time to be a buyer! Contact...

Jon McRae at
Sussex Realty - Gibsons
886-2277 (office)
886-3999 (home)

SUSSEX REALTY

Professor warns of Dangers at Urban Gypsy.

A visiting professor warns local residents that shopping at Gibsons Landing's URBAN GYPSY may be a mind-altering experience.

Says the professor, "When I saw those colors -- bright greens, blues, yellow, red and orange, in florals, tweeds, and checkers... not to mention the fuschia and pink duck candleholder... I thought I was hallucinating!"

The Doctor is a visiting psychology professor from Berkeley, California.

URBAN GYPSY
HOME ACCESSORIES AND DESIGN
Gibsons Landing • 280 Gower Point Rd
886-7455
"A most unusual place to shop"

Amahl and the Night Visitors
with Lyn Vernon and introducing Josh Pineo
and the Soundwaves Orchestra and Chorus

Ticket Prices
$10 General Admission
$8 Child 12 and under
$2 rebate for members available at performance
Tickets available from:
Gibsons: Coast Books, Sayward Books
Sechelt: Raven's Cry Theatre, Talewind Books
Pender Harbour: Reflections Hair Studio
Presented by the Sunshine Coast Music Society

A DRAMATIC WEEK
... all to your benefit, and to help you save.

1
Have a Vacation on us!
Ask us for details on this Fabulous Getaway promotion

2
Six days of extra Special savings in all departments.
Only some examples:
Leather Chair & ottman — Black only, swiles & reclines — 199.99 A great christmas gift
Wood T.V. Tray 5 pc set — White top soil or natural — 89.99 A great christmas gift
C.D Storage Rack's, holds 48 CD on Caster's (black) CASH & CARRY — 49.99 A great christmas gift

3
You pay only 10 dollars down 10 dollars a month*
for one full year, on approved credit on your funiture purchases...
It's been 2 years since we last offered this super deal to you but you didn't forget it.
So here you get it again!
*Minimum purchase $300

Hurry, come in early and beat the crowds. The bargains will be marching out the door fast!

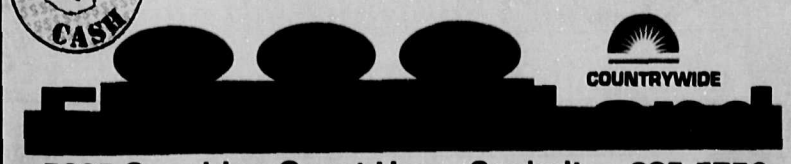

5605 Sunshine Coast Hwy., Sechelt • 885-5756

HURRICANE MARINE REPAIRS
MIKE WRIGHT and DAN CROSBY
⚓ Mariner, Mercruiser Sales & Service ⚓
⚓ Certified Mercury & Mercruiser Mechanics ⚓
⚓ Mercury, Mercruiser Parts & Accessories ⚓
SPECIAL!
Let us store and winterize your boat.
From: October to May... $300.

MARINER OUTBOARDS
Better In Tim Long Run
mercruiser
The Only Logical Choice

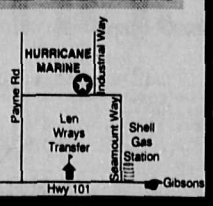

675 INDUSTRIAL WAY, GIBSONS, BC • 886-2433 CELL 1-657-5529

Shop the Coast this Christmas and get an interest free loan up to $1,000.

No payments or Interest until June 30th, 1995

Here's how it works!

Sunshine Coast Credit Union

Your local branch of the Sunshine Coast Credit Union will make loans of up to $1,000 to shoppers wishing to do their shopping on the Coast. These loans will be interest-free from the time of purchase until June 30, 1995. Should the amount not be paid off by that date, interest will be charged at prevailing interest rates and a regular monthly payment will be established. A one time application fee of $10 per loan will be charged. Non-members of the Sunshine Coast Credit Union will be required to open a membership with a minimum deposit of $25 to an equity share account.

Your local branch of the Sunshine Coast Credit Union will issue special "Christmas Cash" cheques to consumers who qualify.

- Enjoy Christmas Cash shopping from Nov. 14 - Dec. 24, 1994.
- No payment required until June 30, 1995.
- Participating merchants will have special "Christmas Cash" promotions.
- Your money will stay on the Sunshine Coast and supports your community.

Look for any participating merchant displaying this logo.

You do not have to spend the entire $1,000.
You can make your purchases for any amount as long as you do not exceed your $1,000. You can also use your "Christmas Cash" as partial payment for larger purchases and pay the balance by any other method acceptable to the participating merchant.

All purchases must be complete by December 24, 1994.

Pick up your loan application at:

The Gibsons Branch of the Sunshine Coast Credit Union - 886-8121

The Sechelt Branch of the Sunshine Coast Credit Union 885-3255

The Pender Harbour Branch of the Sunshine Coast Credit Union - 883-9531

CHRISTMAS CASH

For further information

Contact your local Chamber of Commerce or any participating merchant.

Watch for the "Christmas Cash" logo & buttons at all participating merchants, and on all their newspaper ads.

$1000 to spend until Dec. 24th, '94 Christmas Cash Cheques are now being accepted at:

GIFTS

All Occasion Flowers & Plants	886-3371
Ann-Lynn Flowers & Gifts	885-9455
Bellini Italian Treasures	885-8817
Books & Stuff	885-2625
Brazilian Trades	885-5178
Brighten's Collectables	885-6200
Christine's Gifts	886-9790
Forst Pottery Gallery	886-2543
Grandma's Toy Box	886-3044
Hallmark	886-0958
Great Canadian Dollar Store	885-7768
The Landing General Store	886-2818
Natureworks Nutrition Centre	885-0773
Nova Jewellery	885-2421
Pacific Pastimes	885-9309
Reflection Bed & Bath Collections	885-4893
Sayward Books	886-3626
Sechelt Hardware	885-2171
Shadow Baux & Stepping Stones	885-7606
Show Piece Gallery	886-9213
Suncoast Gallery	885-6322
The Upstairs & Downstairs Shoppe	885-3414
Tsain-Ko Gifts	885-4592
Tzoonie Gift House	885-9802
Unicorn Pets & Plants	885-5525
Water & The Wind	883-9911
Wharf Street Market	885-6389
Wilson Creek Gallery	885-0877

APPAREL

2nd Look Boutique	885-3132
AZ-U-R Fashions	885-4522
Bobbie's Shoes	885-9838
Cactus Flower	885-5323
Chico's Casual Wear	886-3080
Coast Cobbler	885-6393
Extra's Imports	885-6460
Feminine Secrets	885-9818
Goddard's Fashion Centre	886-0511
Indigo Blue's Fashions	885-9875
Janzart Embroidery	885-4273
JL Outfitters Ltd.	885-3122
The Landing Clothing Co.	886-2116
Linnadine's Shoes	886-2624
Maribel's Fine Fashions	885-2029
Marlee Fashions	885-2916
Morgan's Men's Wear	885-9330
The SAAN Store	886-9413
Silks & Lace	886-3100
Sole Feetures Shoes	885-4843
Time Warp	885-6436
Vera's Boutique	885-6119
Workwear World & Blackberries	885-5858
Zippers Kids	885-5255

FOOD / CATERING / DINING

Blue Heron Inn	885-3847
Cafetino Kid Café & Catering	885-7626
Clayton's Heritage Market	885-2025
Coast Meats	885-1901
Dar Lebanon, Sechelt	885-0237
Galiano Market	885-4475
Good Stuff Health Foods	885-9063
IGA Plus Gibsons Park Plaza	886-3487
IGA Plus Wilson Creek Plaza	885-6331
Pebbles Restaurant (Driftwood Inn)	885-5811
Shop Easy Foods	885-9416
SuperValu	886-2424
The Sweet Shoppe	885-7836
Trail Bay Coffee Shop	885-5257

SPORTS & RECREATION

Coast Flies	886-8085
Frontrunners	886-4830
Gibsons Family Sports	886-4635
Hemstalk Hunting & Fishing Supplies Ltd.	885-4090
Mountain High Cycle	886-4860
Seasport Scuba	885-9830
Sechelt Golf & Country Club	885-4563
Tidal Wave Diving Co.	885-3328
Trail Bay Sports	885-2512

AUTO SALES & SERVICE

Bumper To Bumper	885-5181
Centurion Auto Centre Ltd.	885-4004
Cathy's Car Care & Zippy Lube	885-6450
Kenmac Parts	886-2031
Rowland Brake & Muffler	885-7600
South Coast Ford Sales Ltd.	885-3281
Sunshine Coast Mazda	885-4699
Sunshine Motors	885-5131
Wharf Tire & Mechanical / Kal Tire	885-7927

HOME & OFFICE including furnishings & entertainment

1st Choice Vacuums	885-3963
Adventure Electronics	886-7215
ASTech Computers	886-4523
Audio Attitudes	885-0499
B & B Kitchen Concepts Ltd.	885-8972
Brooks & Miller Floorcoverings Ltd.	885-2923
Custom Carpets	885-3582
Gibsons Appliances & Lighting	886-3606
Kern's Furniture, Audio & Video	886-8886
Magic Sound (Sechelt Radio Shack)	885-2568
Max Music & DJ Service	886-3453
Protech Office Electronics	885-3735
Scott's Music	885-4733
Sechelt Computing Services & College	885-2425
Sechelt Fire Place Ltd.	885-7171
Sechelt Furnitureland	885-5756
Sechelt Lighting	885-9417
Sunco Printing	886-7614
Sunshine Coast TV Ltd.	885-9816

MISCELLANEOUS RETAIL SALES & SERVICE

AC Building Supplies	883-9551
Aero Purification Services (1994) Ltd	885-9564
Country Charmers	885-9616
Cruise Holidays	885-8964
Davis Bay New & Used Sales	885-4548
Eye Wise Optical	885-3877
Gibsons Building Supplies	885-7121 & 886-8141
Headquarters	885-3616
ICG Propane	885-2360
Kelly's Lawnmower & Chainsaw	886-2912
Marina Pharmacy	883-2888
Mary's Variety	886-8077
Oceanview Photography	886-0088
Pacifica Pharmacy	885-9614
Pharmasave #122 Gibsons	886-2921
Photoworks	885-4447
Sechelt Electric Supply Ltd.	885-0599
The Sechelt Sun	885-5327
Sew Easy	885-2725
Sunnycrest Photo	886-4945
Sunshine Coast Building Supplies	885-5818
Tideline Marine	885-4141
Tony's Lock	885-5415
Trail Bay Hardware	885-9828
Quality Farms	886-7527
WG Sutherland, Marine Sales	883-1119

Sponsored by: Gibsons & District Chamber of Commerce — Pender Harbour & Egmont Chamber of Commerce — CHAMBER of COMMERCE Sechelt and District

community

St. Mary's Hospital Auxiliary hosted their annual Christmas Craft Fair in both Sechelt's Senior's Centre, above, and in the Roberts Creek Hall. Ruth Forrester photo

sechelt scenario

by Margaret Watt, 885-3364

Last week in my column I said that the proceeds from Sechelt elementary school's Book Fair were going to help some students with a trip to Quebec. Of course that is not the case, not true, erase this from your memory. The proceeds from the book fair Nov. 14 to 17 are going to be used to update the library, maybe put in a computer etc. The times again are: 2 pm to 5 pm and 7 pm to 9 pm on the Wednesday. I apologize for any inconvenience my mis-information caused. Now may be your chance to pick up a book you've always wanted, so please come out and support this great cause.

Annual general meeting

A reminder to all members and friends - the St. Mary's Auxiliary (Sunshine Coast) will be holding its annual general meeting Monday, Nov. 21 at the Sechelt Legion. Registration starts at 11 am, meeting at 11:30 and lunch will be served at noon. Tickets are $6 and are available from the branch presidents. For any more info, contact Vivian Tepoorten at 885-4508.

Showtime

It's showtime with the fabulous Nikki Weber in the Seniors Centre on Nov. 27 starting at 8 pm. This show is something you just can't afford to miss. Tickets are $8 and may be bought at Books 'n Stuff, Talewind Books and the Seniors Centre.

SPCA in the mall

The Sunshine Coast SPCA will be doing their thing in Trail Bay Mall Saturday, Saturday, Nov. 26. On display will be a model ship, four feet long, donated by Norman Hoffar, for which you can buy tickets. Please buy tickets. Even if you don't win the beautiful ship you'll know that you've helped the animals. The volunteers at the SPCA do a super job and are super people, but sometimes even they feel daunted by the work that's still to be done. Let's all do our bit. Make sure your animal is spayed or neutered and buy a ticket for the raffle. Dare I suggest a year's subscription to the SPCA? By the way, a picture of a ship may be seen at the shelter, not the real thing as I suggested in last week's column.

In lieu of cards

Friends of St. Mary's Hospital auxiliary Sechelt branch may make donations in lieu of Christmas cards at Bobby's Shoes or call Erika Wright at 885-5775.

I need 100% clean, So I call COIT!

"Allison is 5 months now, and she'll be crawling soon. So I need my carpets to be deep down, 100% clean. That's why I call COIT. And that's why I've always used COIT as my four other kids grow up. Using COIT is the next best thing to new."

For over 40 years, COIT's advanced equipment and fully trained, certified technicians have provided the most effective cleaning available for all types of carpets, rugs, draperies, upholstery & blinds. COIT's professional care and personal attention to detail assures you the finest results possible; ***and we guarantee it.***

COIT — THE COIT GUARANTEE MONEY BACK

Elida Sikora with Allison, Mother of 5 & Homeowner.

SAVE 25% ON CARPET CLEANING
DRAPERY CLEANING
UPHOLSTERY CLEANING
AREA RUG CLEANING
BLIND CLEANING

COIT Experience You Can Trust.

CALL FOR FREE IN-HOME ESTIMATE MON - SAT TILL 6pm

VISA

Sechelt 885-2787

community

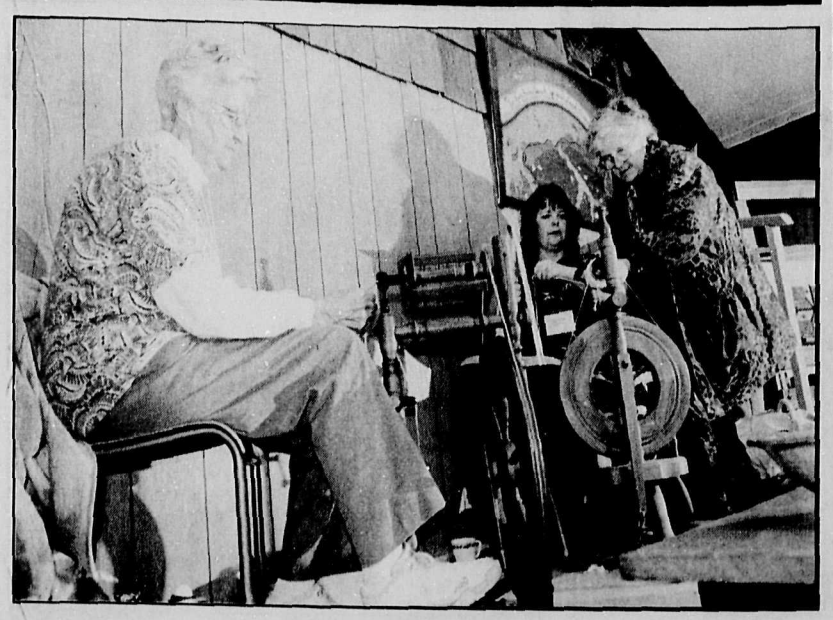

Spinners and weavers

A very successful first annual Fibers Plus Fall Sale was presented by the Sunshine Coast Spinners and Weavers Guild on Saturday, Nov. 5 at the Wilson Creek/Davis Bay Community Hall. Guest artists were Elaine Futterman, pottery; Diane Clark, jewelry; and Gary Kelly, woodenware. Winners of the raffle were: Laurie Blakely, first prize, handwoven afghan; Susan Young, second prize, a basket of gourmet goodies; and Chris Napper, third prize, a handwoven rag mat. Joel Johnstone photo

halfmoon happenings

by Ruth Forrester, 885-2418

Saturday Night

You have two choices for places to go in Halfmoon Bay this coming Saturday, Nov. 19. At Welcome Beach Hall there is Pub Night, always a popular night at the hall. Pop in for an evening of games and a good time with a cool pint and some great grub. There are lots of new people to be met at the hall so join in and make some new friends.

Then there is the dance at Halfmoon Bay School on the same evening. This is a fundraiser for the Welcome Beach Preschool. It starts at 8 pm and you can dance to the music of Night Moves. Get your tickets at Pastimes, Talewind Books or at Halfmoon Bay Store.

Good progress

The many friends of Marg and Bill Vorley will be pleased to learn that Marg is coming along just fine and responding well to treatment and therapy. It would be a good idea to give Marg a call some time and drop by for a visit. I'm sure she would be glad to see some of her old friends from Halfmoon Bay.

Some sad news items are those of the passing of two of our long time residents. John Grognet was well known in the area where he lived for many years. He spent his last few years at Shorncliffe. He will be sadly missed by his family and friends. Phyllis Winton became a full time Redrooffs resident several years ago, having owned property in what is known as Damp Bay since way back in the late 30s. Phyllis had taken care of herself at home up until last week when she became suddenly ill and passed away in St. Mary's Hospital.

It was nice to know that she enjoyed her last weekend with a visit from her sister Margaret Stoker, also a former Redrooffs resident and now residing in Beacon Hill Lodge in West Vancouver.

How about bocci ball?

We have just been informed that there is quite an active group playing carpet bocci at Welcome Beach hall every week. If you would like more details give Sandy a call at 885-9088. She will tell you what nights are available.

Reward

The Sargeant Bay Society has been doing a wonderful job in that precious area, having recently done extensive work on the hiking trail between Sargeant Bay and Triangle Lake.

With the trend towards vandalism these days, "the Sargeant Bay Society is offering a maximum $1,000 reward for information leading to the arrest and conviction of a person or persons found guilty of damaging public property or wildlife in Sargeant Bay Provincial Park. Please phone BC Parks at 885-9019. Phone calls will be treated in confidence."

Trails

This summer the Sunshine Coast Forest District continued work on a trail between Trout Lake and Sargeant Bay. The trail is essentially complete from Trout Lake to Halfmoon Bay School and there is still some finishing work to be done. The trail is for the use of both hikers and cyclists.

Block parents

On Tues., Nov. 15 Constable Woodsworth will be at Halfmoon Bay School to talk about a Block Parent Program. You don't have to be a parent to attend and your input will be welcome. Time is at 7:30 pm.

harbour highlights

by Debbie Roosen, 883-2920

Thank you for supporting the Order of the Eastern Star in buying raffle tickets.

The winners of the raffle which was drawn on Nov. 5 are: first prize, Irene Taylor of Madeira Park; second, Eddie Westmoreland from Coquitlam; and third Brian Burke of Ladysmith. The Past Matrons raffle of a Christmas cake was won by Margaret Foster of Halfmoon Bay.

Pender Harbour dry grads 1995 will be holding a garage sale Nov. 26 at the high school gym. For donations call Kristine at 883-9204.

A youth forum on drug, alcohol and suicide prevention Nov. 16 from 2:20 to 3:30 will be held at Pender Harbour high school.

The Pender Harbour and District Chamber of Commerce meeting Nov. 28 will take place at the legion hall.

Pender Harbour has it all!

SHOPPING

John Henry's MARINA
TOTAL SHOPPING
7 DAYS A WEEK
We carry fuel products
883-2253

MARINE SERVICES

MADEIRA MARINA
883-2266

883-9551
BUILDING SUPPLIES HOME HARDWARE BUILDING CENTRE

RECREATION

PENDER HARBOUR GOLF COURSE
Visitors Welcome
1/2 Mile North of Garden Bay Rd.
HWY. 101 • 883-9541

MARINA PHARMACY
883-2888

Silver Sands RESORT
Pender Harbour, B.C. 883-2630
LIVE BAIT • TACKLE SHOP
CONVENIENCE STORE

SERVICES

Hugh W. Jones
LAWYER
883-9525

CONTRACTING

ROOFING
Kleindale
Tar & Gravel, Shakes, Shingles, Metal Roofs, Torch On, Duroids
883-9303

To Advertise in this Directory phone Janice at 885-3930

LOWINGS WELDING LTD.
Garden Bay • 883-9122
Fabrication • Welding
Sandblasting
Aluminum • Stainless Steel

MICHAEL C. CROWE
Barrister • Solicitor
Notary Public
Pender Harbour Legal Services
12874 Madeira Park Rd., Madeira Park
883-9875

Ray Hansen Trucking & Contracting
Gravel, Clearing
Septic Systems
883-9222

G. FULTON HEATING
OIL BURNER SERVICE
ANNUAL CHECKING & CLEANING
EMERGENCY SERVICE
885-2293

To List in this Directory phone 885-3930

Three words about Great Coffee
FRESH, FRESH, FRESH!
Three words about Fresh Coffee
AUDREY'S COFFEE SERVICE
Call Doug at 886-7686

BLINDS

60% OFF SELECTED

VERTICALS AND 2 INCH WOOD BLINDS
(free installation)

Also see our in-stock verticals from $99-$119 (84"x84")

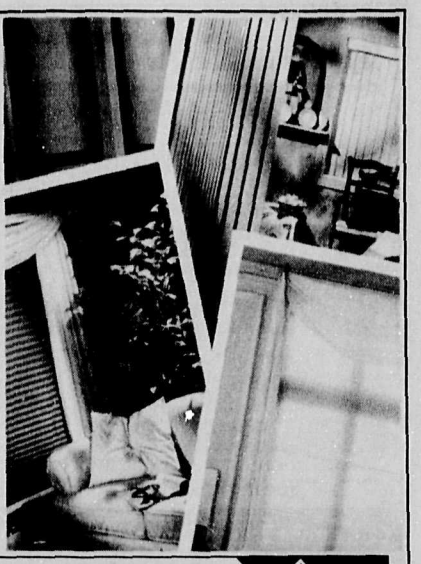

CONTOUR
FLOOR & WALL COVERINGS
FREE ESTIMATES & IDEAS
SHOWROOM 851 HWY. 101 GIBSONS PH 886-3191/FAX 886-3579

District of Sechelt

P.O. Box 129, 5545 Inlet Avenue, Sechelt, B.C V0N 3A0 Telephone (604) 885-1986 Fax: (604) 885-7591

MUNICIPAL MEMO

REGULAR COUNCIL MEETINGS

November1994

Wednesday, November 2nd and 16th, 1994 at 7:30 p.m. in the Council Chamber, Municipal Hall, 5545 Inlet Avenue.

Committee Meeting Dates

November 1994

Environment Committee
Tuesday, November 22, 1994 at 1:00 p.m. followed by Planning Committee at 2:00 p.m.

Community Liaison Committee
Wednesday, November 23th at 2:30 p.m. followed by Economic Development Committee

West Sechelt Community Association

Notice of Annual General Meeting

Tuesday, November 29th, 1994 at the West Sechelt Elementary School at 7:00 p.m.

Sechelt Village Residents' Association

Notice of Meeting

Wednesday, November 23rd, 1994 at the Greencourt Hall at 7:00 p.m..

Guest Speaker: Joseph A. Calenda, Administrator, District of Sechelt.

Special Notice

Environment Committee Meeting
on Tuesday, November 22nd, 1994 in the Council Chamber at 1:00 p.m.

Mr. Eric Beresford, District Manager/ Engineer, with the Ministry of Energy, Mines and Petroleum, will be present at the meeting to discuss the Tri-Sil project and review the application process.

MEMBERS OF THE PUBLIC ARE WELCOME TO ATTEND THIS MEETING

Sechelt Ice Arena

Old Timers' Hockey Tournament

Friday Nov. 25th- • at 5:15 p.m.
Saturday, Nov. 26th and
Sunday, Nov. 27th
Contact Person: Jim Grey, 885-3147

Change to Public Skate Schedule

Friday, Nov. 25th	• 3:30 p.m. - 5:00 p.m.
Saturday, Nov. 26th	• CANCELLED
Sunday, Nov. 27th	• 3:30 p.m. - 5:30 p.m.

Attention: All Contractors

Office Hours - Christmas 1994

Please note that the District of Sechelt Municipal Offices will be **CLOSED** the week of Monday, December 26th to Friday, December 30th, 1994. Please schedule your requests for inspections accordingly. Thank you for your cooperation.

John Wright
Chief Building Inspector

NOTICE re: NOISE BYLAW

November 1994

The District of Sechelt has recently adopted a new Noise Bylaw. The following are items of particular interest to our residents:

- Construction noise is not permitted between the hours of 9:00 p.m. and 7:00 a.m. from Monday to Saturday, or before 9:00 a.m. or after 5:00 p.m. on a Sunday or other holiday.
- Business construction noise is not permitted at any time on a Sunday or other holiday.
- No unreasonable noise is permitted at any time that would disturb a neighbourhood - such as machine noise, sound equipment or animal cries.
- Quiet hours must be maintained between the hours of 11:00 p.m. and 7:00 a.m. from Monday to Saturday, or from 11:00 p.m. to 9:00 a.m. on a Sunday or other holiday, (except for the night of December 31st when reasonable noise is permitted until 1:00 a.m. on the morning of January 1st.)

The full text of the bylaw may be reviewed at the Municipal Hall, 5545 Inlet Avenue, Monday to Friday, during normal business hours.

COAST NEWS
ESTABLISHED 1945

Serving the Sunshine Coast from Egmont to Port Mellon - since 1945

BONNIEBROOK INDUSTRIES

IN STOCK

Septic Tanks • D Boxes • Water Tanks

Various Models & Sizes

call for prices

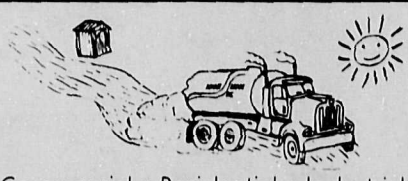

Commercial • Residential • Industrial

Serving the entire Sunshine Coast

Call any time 886-7064 Cell 885-8101

In Pender Harbour call Ken Cole 883-9134

natural Factors

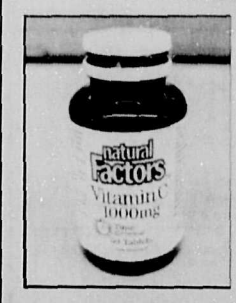

Beat the Cold Season!

VITAMIN C 1000 ON SALE NOW!!

$9.59

90's Time Release C

VARIETY Deli & Health **FOODS**

Gower Pt. Rd., Gibsons Landing 886-2936

NATUREWORKS Nutrition Centre Inc.

Wilson Creek (IGA) Plaza • 4330 Hwy 101 • Phone 885-0773

community

Choirfest success

The Sunshine Coast's Seventh Annual Choirfest featured vocal groups from four schools and a spotlight presentation of the Sunshine Coast Music Society's upcoming musical production of *Amahl And The Night Visitors*. Joel Johnstone photo

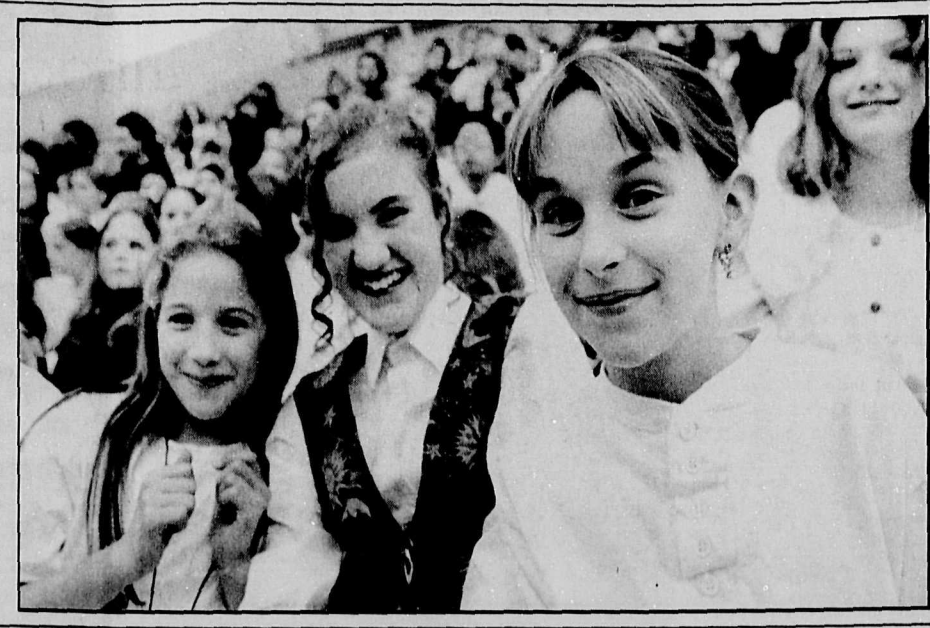

egmont news

by Lisa Lightbourn, 883-2018

You weren't hearing leftover firecrackers from Hallowe'en on Nov. 4, it was just some blasting going on at Stan Terema's lot on Bradwynne Road. He was having it levelled out a bit and Paddy was there moving some rock.

I had a nice visit with Flo Williams the other morning, long-time resident of old Egmont — or East Egmont I guess it's called — across the water. A couple of weeks ago Flo moved into one of the pink cabins in downtown Egmont and is settling in comfortably. She's a lovely person. She also showed me some of the beautiful baby blankets that she crochets.

Welcome to Lisa and son Damien, age two, recently moved to Egmont from Ontario.

The community, many friends and family gathered Saturday evening at the hall to show their love, support and friendship for Buddy Cook. Buddy was also honoured at a dance after the pot luck dinner, featuring the Electric Warriors, a band from North Vancouver, also friends of Bud's.

This time of year with the heavy rains etc. the question arises: how safe is our drinking water? I thought I would address that at least for those on the Waugh Lake water system. The Waugh Lake water system was established around 1946 by Oliver Larson and Jean Bernzen as a service to the community, which made it a community owned, community maintained water system. With the initial connection fee each member becomes equal partners with others on the water system.

To inquire about the Waugh Lake water I called John Seabrook who has been drinking the water for 25 years and has played a major role in the maintenance and preservation of the water system, learning everything he knows, years ago, from one of the original founders, Jean Bernzen.

The intake line was eight feet deep but as of last spring it was extended to about 700 feet into the lake, drawing water from approximately 40 feet down. At this level the water is crystal clear, ice cold, and yes, safe, says John.

The extension of the line not only encouraged cleaner, clearer water, but also a 25 percent increase in water pressure. The water is tested once or twice a year. It was last tested in the spring and received a good rating. The only bad reading John was ever aware of was three years ago after a clear cut in the area of the watershed. Basically it's a very pure, low maintenance gravity fed system.

Business After Hours

Come Meet These Business Professionals...

and discover the goods and services available to you right here on the Sunshine Coast!

Wednesday, November 16th, 6-8pm

at the Cedars Inn, Highway 101, Gibsons

Sponsored by Gibsons & District Chamber of Commerce

Catering by Bar Lebanon Restaurants — Gibsons Park Plaza

Bar Lebanon

New owners Sarah & Gordon welcome you to the taste of the Mediterranean Cuisine in a warm & inviting atmoshere where the service is friendly & attentive.
Choose from a wide variety of freshly prepared foods that's generous in its portions.
We offer a large selection of vegetarian choices and a special menu for children.
Now on display a provocative photography exhibit by the Elphinstone High School Students. Don't miss it!

Eat In • Take Out • Catering Available • Licenced
OPEN 7 DAYS A WEEK • Mon-Sat 10am-11pm • Sun 10am-10pm • 886-3572

Great Pacific Management

Brian Brawley is a professional Investment Adviser with the Sunshine Coast office of Great Pacific Managment. Established in 1965, Great Pacific offers independent investment counseling to clients throughout Western Canada.
We are qualified to advise you in all areas of investment including RRSP's, RRIF's, stocks, bonds, GIC's, mutual funds, education savings plans, tax shelters, annual tax planning, etc.
Brian will be pleased to meet with you for a complimentary and confidential discussion of your personal financial matters. Call 885-2272 for an appointment.

5712 Teredo Street, PO Box 2629, Sechelt, BC VON 3A0

Coastwise Security Systems Ltd.

Ken MacKenzie and his family are the owner/operators of Coastwise Security Systems, the newest burglar alarm company serving the entire Sunshine Coast. Coastwise is fully licenced and bonded to install complete alarm systems, prewire new construction or service existing systems.
Insurance approved monitoring for burglary, fire and emergency is available for as little as $21.00 a month. Basic alarm systems, professionaly installed, start at $499.00 which includes 3 months FREE monitoring.

Call Ken at 886-8845 for a free consultation and estimate anywhere on the Coast.

Kenan MacKenzie - Sussex Realty

If you're looking at a move in the near future give me a call for a FREE market evaluation.
I go beyond the basic service you could expect from your realtor. I can provide you with an up to date computerized listing service.
In addition to open houses and personal contact with potential buyers, I will provide you with service, not excuses!
I look forward to meeting you!

You can reach me at 885-7810 or through our 24 hour paging service at 886-2277

Conchita Designs & Linnadines Shoes

On display, custom designed evening jackets and blouses complemented by the new line of evening shoes from Linnadines of Sunnycrest Mall.

886-2624

Conchita's custom originals are designed especially for you! Party season is coming! Call Conchita for that special outfit you've always been dreaming of.

886-9648

Eye Deal Optical - Sunnycrest Mall

For professional service conveniently located in Sunnycrest Mall. Our knowledgeable staff will help you select the style of eyewear that best suits your prescription, your features, and your pocket book.
Excellent frame selection • Swank • Silhouette • Polo • Christian Dior • Repairs & Adjustments • Bifocals • Trifocals • No Line progressive bifocals • Ultra Thin Lenses • Sunglasses, ski & water • Serengetti • Ray Ban and more • Contact lens specialist • Clear, tinted and opaque soft lenses • Gas permeable, toric and bifocal.

WE FIT THE HARD TO FIT • 886-8871

Creative Wrapping

Creative Wrapping is a home based business that provides a wide selection of gift wrapping sevices to meet your gift wrapping needs for all occasions.
During special seasons, creative wrapping will provide pre-packaged gifts suitable for all ages.
A special discount of 10% will be given to seniors and special rates for large orders.
Arrangements can be made for drop off, pick up and delivery of gifts by calling...

Creative Wrapping at 886-0295

Rainbow Collections

Colleen Heigh of Rainbow Collections is Gibsons' latest success story!
Only six months ago, Colleen was working on her own. She now employs four full time studio assistants and her work is represented in Vancouver's top quality gift stores from West Vancouver to Tsawwassen.
The two most popular designs in decorative ceramic kitchenware are the exquisite "Fruit & Lattice Design" and "Vegetable Medley".
All pieces are handpainted and signed.
Book YOUR Christmas orders now!

982 Hwy 101, Gibsons 886-3233

Kellectable Gift Baskets

Take the indecision out of gift shopping! Kellectable Gift Baskets are all "Treasure Chests" of value! Perfect for those hard to buy for people, yet personal enough to express your most tender sentiments.
Creatively designed gift baskets for Valentines Day, Easter,Weddings, Mother's Day, Birthdays, Housewarmings, Anniversaries, Hallowe'en, Christmas or Corporate Appreciation.
Send for my brochure featuring nine delectable baskets - $15 - $100.
Custom designed gift baskets also available.

Please contact Kelly evenings or weekends at 886-8717

Delivery Service available

Molly's Lane Market

The first thing people say when they start to browse around in the market is "Oh, this is wonderful, so much selection, how long have you been here?" Well, we've been here 2 1/2 years, but because we are a little off the beaten track, we are a little hard to find.
Located in Molly's Lane behind the Reach, we offer a unique shopping experience. With items ranging from local artists crafts to import beads, toys, books plus so much more.

OPEN EVERY DAY • 886-8078

PLUS! Mobile Unisex Hairstyling, Urban Gypsy, Flamingo Fun, Productive Computers, Merit Impressions, Oceanview Photography.

An exploration of "Radical Innocence"

by Jane Seyd

In memory, a boy sits in the car next to his father in silence "enroute from the last thing he tried to do with me," driving past a lake and some Ponderosa pine trees.

A girl hurries home from Sunday school afraid she might hear the voice of God and "the deafening harmonies of everything at once..."

A man and woman with a mysterious child stop for Turkish coffee, watching the shelling of an old city behind them and the arc of the mortar.

These enigmatic images are just some of those brought up in a new collection of poetry by Pender Harbour resident John Pass.

There are also SCUD missiles, and domestic scenes of planting a garden. A "body" lying down near a pile of grass clippings and listening to its own breathing. "Old prophets foretelling/the coming and the coming again of kings."

In *Radical Innocence*, recently published by Harbour Publishing on the Sunshine Coast, there are few poems which move in a straightforward, linear fashion, but many evocative suggestions to the reader.

A central theme connecting many poems, however, is Pass's exploration of Christianity, and meditation on what it means to the contemporary world.

John Pass

"So much of our social behaviour is based on those concepts," says Pass.

Although he was brought up an Anglican himself, "I'm ambivalent about Christianity," he says, "...that's essentially what I'm explaining here."

Not surprisingly, considering the subject matter, *Radical Innocence* covers a lot of ground.

There are the mysteries of faith, and hope which "has somewhere to go we cannot name", the dual "threat and promise of rejuvenation." There are the also the secret workings of fate, as when a man "falls/ into an alternate life...sort of choosing to take a mistress, a mortgage/or a bachelor apartment on the thirteenth floor..." or "...slips against the tables of the money-changers/the odds-makers, and walks away a changeling, a babe..."

Many of the lines and poems from the book deal with the subject of masculine relationships; the simultaneous power and loneliness of authority figures and the relationship between fathers and sons, both mortal and divine.

Another exploration in the book concerns the often troubled relationship between the soul and the body. In "Reprieve for the Body", Pass writes with wonderful compassion for the body which "wants its walking daylight, daily/bread of whole air and things seen at the right pace."

Throughout *Radical Innocence*, Biblical images are frequently mixed with the detritus of 1990s civilization to interesting effect. We end up with both "Lambs blood, laser surgery", and "the gospel of the online/feedback", limbs anointed with oil appearing in the infra-red display. "I think the job of the poet is to update mythology," says Pass. "It's to shatter its structures with contemporary detail and observation."

The job of poetry, he says, is to "surprise you into certain kinds of awareness."

In this, *Radical Innocence* succeeds.

BODY DOUBLE

Male Exotic Review

ONE NIGHT ONLY!!
Thursday Nov 24

Doors @ 7pm • Show @ 8pm

Tickets:
$5 advance $7 at door
available at The Party Stop, Budget Video, Max Music, Gramma's Pub, Elphies Cabaret.

ELPHIE'S CABARET

MAVERICK COACH LINES

Daily Service to Vancouver

Leaving:	
Powell River	8:15am & 4:30pm
Madeira Park	10:45am & 6:45pm
Sechelt	11:35am & 7:30pm
Upper Gibsons	11:55am & 7:55pm

Sponsored by:

COAST NEWS WEEKENDER

CLIP & SAVE

Juried show a blend of creativity

by Darah Hansen

A metal chain grows rusty in the imaginary flow of the salty water.

It holds tight as the sliding sand moves past its sturdy links, through them. It sinks deeper into the earth and lets life surround, overcome. It remains, a lifeline to the forces with which it exists.

Such are the thoughts that come to mind when viewing Vivian Chamberlin's painting "Life's a Beach" — a vivid creation blended together from watercolour, acrylics and ink.

Chamberlin's piece is one of over 50 paintings, photographs, sculptures, tapestries, needlepoint and pottery currently on display at the Sunshine Coast Arts Centre in Sechelt. The show, entitled "View 16", is part of the annual juried show, a collage of talent selected this year by artist Barry Cogswell of Langley.

The show represents a pleasing variety of local skill and artistry with styles and mediums as varied as the artists themselves.

Arts Centre curator Larry Westlake gave credit to the selection of this year's juror. In past juried shows, there was a perception of juror bias towards drawings because they represented the juror's own experience.

This year's show contains a wider range of "solid" work because Cogswell is himself a sculptor and potter as well as a painter and drawer, Westlake said.

Indeed the two large sculpted works displayed mid-room just off the centre's floors add balance and contrast to the works on the surrounding walls — in particular, Roy C. Lewis' "Sunday Morning" sits, casually, like a bronzed monument to sunlit warmth and human sensuality.

"View 16" is the 16th annual juried show on the Sunshine Coast and will be on display at the arts centre until Nov. 20.

BC FERRIES
886-2242

CLIP & SAVE
Schedule

VANCOUVER - SECHELT PENINSULA
HORSESHOE BAY - LANGDALE

Leave Langdale		Leave Horseshoe Bay	
6:20 am	2:30	7:30 am	3:30
8:30	4:30 pm	9:30 M	5:30 pm
10:30	6:30	11:30	7:25 M
12:25 pm M	8:20 M	1:15 pm	9:15

M - denote Maverick Bus

JERVIS INLET
EARLS COVE - SALTERY BAY

Leave Earls Cove		Leave Saltery Bay	
6:40 am	4:30 pm	5:45 am	3:30 pm
8:20	6:30	7:35	5:30 M
10:30	8:30	9:30 M	7:30
12:25 pm M	10:20 M	11:30	9:20

M - denotes Maverick Bus

EXTRA SAILINGS: Howe Sound: Oct. 10, 1994 and May 2, 1995 - Leave Horsehoe Bay 11:00 pm, Leave Langdale 10:10 pm. Jervis Inlet: Oct. 7, 8, 9, 10, Dec. 23, 24, 26, 27, 28, 1994, Apr. 14, 15, 16, 17, May 19, 20, 21, 22, 1995 - Leave Earl's Cove 2:30 pm, Leave Saltery Bay 1:30 pm

This Ferry Schedule courtesy of

SUSSEX REALTY

The TOP SELLING OFFICE IN GIBSONS
(MULTIPLE LISTING LEADER IN SALES OF HOMES & PROPERTY)
SUNNYCREST MALL, GIBSONS • 886-2277 24 Hours

Coast arts community mourns Louise Baril

The arts community on the Sunshine Coast is mourning a loss after Louise Baril died Nov. 6 after a fight with leukemia.

Baril was active in many local arts organizations including the Soundwaves choir, and had sat on the boards of the Sunshine Coast Arts Council and the Sunshine Coast Music Society.

She had also been an important force in running the Countryside Concert series of classical music performances on the Coast in recent years.

Those who knew Baril spoke this week of her great love of music.

"She was just incredibly enthusiastic and knowledgeable about music," said Pat Forst.

Maureen Jennings, current president of the arts council, also spoke of Baril as a "major force with music for the arts council."

"She was very interested in music in all forms," said Jennings. "She performed. She sang." Jennings also recalled Baril as a stabilizing influence for various arts organizations. "She had a good sense of humour. She was very good a bringing people together."

Said Forst, "Nothing seemed too much trouble for her to do."

Jennings said Baril will be remembered by her friends and those who knew her on the Coast "with a great deal of affection."

A local memorial gathering is planned for Nov. 27, 3 pm at Henderson Beach in Roberts Creek.

Tide Tables

Mon Time	Ht.-Ft	Tues Time	Ht.-Ft	Wed Time	Ht.-Ft	Thurs Time	Ht.-Ft
0330	12.5	0425	13.2	0510	13.9	0550	14.3
0835	9.4	0930	9.9	1020	10.3	1105	10.6
1430	14.3	1500	14.0	1530	13.7	1555	13.5
2135	5.0	2205	4.3	2235	3.7	2310	3.3

Fri Time	Ht.-Ft	Sat Time	Ht.-Ft	Sun Time	Ht.-Ft
0630	14.7	0705	14.8	0010	3.0
1145	10.7	1230	10.8	0740	14.9
1625	13.2	1655	13.0	1310	10.8
2340	3.0			1730	12.7

REFERENCE: Point Atkinson
Pacific Standard Time

For Skookumchuk Narrows add 1 hr. 40 min. plus 5 min. for each ft. of rise and 7 min. for each ft. of fall

Bring your boat in for winterizing & storage and we'll make sure it's properly serviced for the winter for
MASTER TECHNICIAN & CERTIFIED MECHANICS
CALL TIDELINE MARINE LTD.

TIDELINE MARINE LTD
Parts • Repairs • Sales • Service
885-4141 5637 Wharf Road, Sechelt
Mon. - Sat 8am - 6pm

SUSSEX REALTY

The TOP SELLING OFFICE IN GIBSONS
(MULTIPLE LISTING LEADER IN SALES OF HOMES & PROPERTY)

Notice Board

- Ongoing events must be updated monthly
- We reserve the right to edit submissions for brevity
- All submissions should refer to non-profit events of genuine community interest
- Items will be listed three weeks prior to the event.

DEADLINE FOR SUBMISSIONS IS WEDNESDAY NOON FOR MONDAY DISTRIBUTION

MONDAY, NOVEMBER 14

S.C. Resources Council regular monthly meeting, 7:30 pm, SCRD boardroom, Sechelt. All welcome to attend to discuss matters related to the community, environment and its resources. The SCRC is incorporating - find out why. Info: 885-3484.

TUESDAY, NOVEMBER 15

S.C. Business & Professional Women monthly meeting, 6 pm, Wharf Restaurant. Guest speaker Ardyth Cooper, western V.P., Canadian Advisory Council on the Status of Women. Guests wishing to attend contact Nancy Horvath at 885-8848.

WEDNESDAY, NOVEMBER 16

Tetrahedron Ski Club Annual General Meeting. Slide show of northern Rockies by George Smith. Election of officers. If you are a new member this is the meeting to attend. Cross-country skiers wanted to help open up a new 2-wheel-drive accessible cross-country area. 7:30 pm, Roberts Creek Elementary public-use room. Info: 885-9700. We are looking for donations of skis, boots and poles to help us with our learn-to-ski programs for kids and adults. Downhill, cross-country and telemark equipment wanted. Please call Patrick for pick-up, 885-9700, or call the Snow Phone at 885-9167.

Introduction to Edgar Cayce meetings for Sunshine Coast, 7:30 pm, Gibsons Yacht Club, Gower Pt. Rd. Free admission - all welcome.Call 886-2052 or 886-2302.

Youth Forum on Drugs, Alcohol & Suicide Prevention: You can make a difference, 11:45 am-12:45 pm, Pender Harbour Secondary School, 883-2727.

THURSDAY, NOVEMBER 17

Discover Scuba, 8:30-9:30 pm, Pender Harbour Aquatic & Fitness Centre. $5 drop-in fee. Info: Monica, 885-3328.

Arthritis Self-Help Group meets, 1-3 pm, Gibsons Health Unit, 494 S. Fletcher. Topic: dealing with depression. Everyone welcome. Call 886-8124.

Gibsons Garden Club monthly meeting, 7:30 pm, St.Bart's Church. Guest speaker: Judy Newton on container gardening.

Sechelt & District Chamber of Commerce general meeting, noon, Pebbles Restaurant. $12. Topic: Mining in Sechelt. Speaker: Mr. Ron Bauer, president, Tri-Sil Minerals. Call 885-0662 to reserve.

FRIDAY, NOVEMBER 18

Florence McNeil, poet, children's writer, novelist reads at the Arts Centre, Sechelt - admission free. Courtesy of Canada Council.

St. Mary's Hospital Auxiliary, Hopkins Landing branch Christmas Baking & Crafts Sale, 10 am-2 pm, Sunnycrest Mall.

FRIDAY & SATURDAY, NOV. 18 & 19

Save the Children Fund annual Christmas Craft Sale. All day both days, Trail Bay Mall.

SATURDAY, NOVEMBER 19

Hunter Gallery Christmas Craft Fair, 10:30 am-3:30 pm, United Church, Gibsons. Tables available - 886-4719.

Welcome Beach Pre-School fundraiser dance (licensed). *Nautical but Nice* dance to Night Moves, Halfmoon Bay School, 8 pm-1 am. 50/50 draw, tickets $10 available at Talewind Books, Pastimes, Halfmoon Bay Store or from pre-school parents.

Welcome Beach Community Assn. Pub Night - a popular night at the hall. Come for an evening of games, good fun, enjoy a pint and some good food. $5.

Fraser Valley Hunt is back on the Coast, 11:30 am in Roberts Creek. $50 cap to ride, $8 for breakfast at S.C. Golf & Country Club. Info: Kenan, 885-7810. Everyone welcome.

MONDAY, NOVEMBER 21

Canadian Cancer Society Sunshine Coast Unit regular meeting, 1 pm, SCRD office, Royal Terraces, Sechelt. All welcome. Info: 886-8765.

E.C.E.B.C. Meeting, 7 pm, Esprit Daycare, Portable 2, Elphinstone School. Info: 886-7739.

St. Mary's Hospital Auxiliary Annual General Meeting, Sechelt Legion. Registration 11 am, meeting 11:30 am, lunch noon. Tickets $6 from branch presidents.

WEDNESDAY, NOVEMBER 23

Sechelt Village Residents Assn. general meeting, 7 pm, Greenecourt Hall. Guest speaker: Mr. Joe Calenda, administrator, District of Sechelt, followed by discussions on Trail Bay Pier and Recreation Complex. All welcome. Info: 885-5076.

SATURDAY, NOVEMBER 26

U.C.W. annual Holly Tea & Bazaar, 1:30-3:30 pm Gibsons United Church Hall, Glassford Road. Admission free. Tea: $2.50/adults, $1.25/children.

Parent-Tot Drop-In presents Charlotte Diamond in concert, 2 pm, Elphinstone High School. Tickets at Sayward Books, Coast Books, Pastimes, Zippers Kids, The Oak Tree Market.

SPCA Display and raffle for a large radio-controlled model ship built by Norman Hoffar. Trail Bay Mall.

St. Bart's annual Christmas Bazaar, 10 am-1:30 pm, North Rd. & Hwy. 101. Crafts, baking, door prizes, etc.

S.C. Gospel Church Christmas Craft & Bake Sale, 9 am-noon, Wilson Creek Community Hall. Christmas crafts, decorations, dolls, baking and more.

MONDAY, NOVEMBER 28

Canadian Federation of University Women will meet at St. John's Church, Davis Bay, 11:30 am. Guest speaker: Gerry McAteer, program director, Raven's Cry Theatre, Sechelt. Light lunch will be served. Prospective members welcome. Info: Myrna, 885-3335.

TUESDAY, NOVEMBER 29

West Sechelt Community Assn annual general meeting, 7 pm, West Sechelt Elementary School.

MISCELLANEOUS

Gumboot Garden Cafe November art show: Lasers 'n' Lions - works by Robert Marion and Erica Hagenlocher.

Al-Anon: Are you concerned about someone's drinking? There's help for you in Al-Anon. Mondays, 8 pm, Sechelt Health Unit; Wednesdays, noon, Action Centre, Sechelt. Info: Gail, 885-0101 or Shelly, 885-6490. 48

"Time & Space" exhibit by Martha Griffith. Oil paintings and hand-painted saw-blade clocks. Through Dec. 2, Hunter Gallery, Lower Gibsons.

S.C. Women's Centre - Mon-Thurs., 1-5 pm. Support and information for all women. 5645 Wharf St., Sechelt. Info: 885-4088. 52

Elphinstone Pioneer Museum, 716 Winn Rd., across from Post Office, Gibsons. New winter hours are Mon., Tues, Wed. & Sat., 1-5 pm. Exhibits cover the vast range of Coast history from the near to the distant past. All areas and aspects of our heritage are explored on two floors jam-packed with fascinating displays. Be sure to drop by soon. Admission by donation. Call 886-8705 for more info.

Parent-Tot Drop-In: for parents with children up to 5. 9:30-11:30 am at the following locations: Gibsons United Church Hall (Mon., Tues., Wed., Fri.); Sechelt St. Hilda's Church Hall (Mon. & Tues.); Wilson Creek Community Hall (Thurs.). Info: Community Services, 885-5881.

Sexually Transmitted Disease Clinic: (H.I.V. information, counselling and testing) Phone for appointment in Gibsons 886-5600, Sechelt 885-5164.

Single & Pregnant? Call the Health Unit - 886-5600.

Prenatal Hospital Tour: phone St. Mary's Hospital switchboard to arrange for tour, 885-2224. Prenatal only.

Parent & Baby Drop-In gives parents an opportunity to meet other parents and discuss common concerns. The group gathers every Tuesday from 1:15 to 3:30 pm at 494 S. Fletcher, Gibsons and in Sechelt at 5571 Inlet on Wednesdays from 1-3:30 pm.

School Entry Booster Clinics: A booster dose of diphtheria, tetanus and pertussis is important for children entering school. Gibsons clinics - 886-5600; Sechelt clinics - 885-5164.

Needle Exchange: Mondays & Thursdays, 3-4 pm, Gibsons Health Unit.

MONDAYS

Recovery, Inc. offers a self-help method to overcome the negative feelings that come from fear, anger, depression and constant anxiety. 7:30-9:30 pm, The Wellness Centre, Gibsons. Info: 886-8028. 48

Fibromyalgia Support Group, 7-9 pm, Coast-Garibaldi Health Unit, Gibsons. 26

Sunshine Toastmasters meet, 7:30 pm, Community Use Room, Chaster Rd. Firehall, Gibsons. Improve your communication and public speaking skills in a fun and supportive environment - all guests welcome. Info: 885-4049.

TUESDAYS

St. Bart's British Isles Videos at church, 7-8:30 pm. Nov. 15: Scotland. $5 admission includes coffee, tea & dessert.

"Living With Cancer" Support Group meets every other Tuesday, Kirkland Centre, Davis Bay, 1 pm. Info 885-5861 or 886-8369.

S.C. Army Cadets (2963) Seaforth Highlanders of Canada parades every evening, 6:45 pm, Sechelt Legion. Info: Capt. T. Powell, 885-0933. 48

Exercise Programme in the Gibsons Pool for people with arthritis, noon-12:30 pm every Tuesday. Cost: $2. 52

WEDNESDAYS

Postpartum Depression Support Group - Gibsons Health Unit, 1-2:30 pm.

Shorncliffe Auxiliary meets third Wednesday of each month at Shorncliffe. Info: 885-1915. 52

Sechelt Village Residents Assn meets fourth Wednesday of each month, 7 pm, Greenecourt Hall. Info: 885-5076.

THURSDAYS

3C's Weight Loss Support Group meets afternoons 10:30-12:30pm, call 886-2692, and evenings 6:30-8:00pm, call 886-7159, at the United Church, Glassford Rd., Gibsons.

Birth Control Clinic, Coast-Garibaldi Health Unit, 494 S. Fletcher, 7-9 pm. Confidential service - everyone welcome. No appointment needed. Info: 885-7770.

Adult Recreational Volleyball, 7:30-9:30 pm, Elphinstone Secondary. Drop-in $3. Info: 886-8779. 52

FRIDAYS

Breast Self-Exam Clinic: First Friday of each month, 7:30-9 pm, Gibsons Health Unit.

United Church Thrift Shop, 1-3 pm, church basement, lane off Trueman Road.

Ski club looks toward future

from page 1

Fundraising events are also in the works and Mark hopes by next year the club will be operating a snowmobile and track setter and offering ski lessons.

"We want to try to reach into education and teach the youngsters to ski. Almost every community I've been in has a Jack Rabbits program (for kids) and I think it's time we brought it to the Sunshine Coast. There are local families taking their kids to Seymour for it now.

"We also want to start up a club for retired folks. I look at that stuff and think, if we can offer some of that stuff to youngsters, it gives them a life sport. And seniors can pick it up at any time. It doesn't matter how fragile they are. With a little basic instruction, it's amazing how fast we can get them on skis....

"I think a lot of people think you have to be in really good shape to do this but it's not really that hard. The hardest part is just going and doing it. There's so much fun to be had out there. That's why a lot of us are doing this.

"To break the monotony of work and to exercise. It gets you to some beautiful spots and you can begin to have a better understanding of the environment. I don't think it has to be a life threatening event."

He mentions the huge cost benefits of back country skiing compared to downhill skiing which can require $50 lift tickets, hotels and transportation.

A new set of bindings is all a downhiller needs to become a back country skiier, Mark says. 2

Snowboarders, too, have found glorious bowls to ski locally, he says, adding the club has talked about organizing more for snowboarders.

The club's annual general meeting takes place this Wednesday (Nov. 16) at Roberts Creek School at 7:30 pm.

There will be a discussion on cross country and telemark touring schedules, a potential new cross country ski area and ski lessons.

George Smith will present a slide show of a recent trip to the northern Rockies.

The club's snow phone is up and running for information on ski conditions and other club activities at 885-9167.

elphie volleyball

For a young team (one grade 9, five grade 10s and four grade 11s and 12s) the Elphinstone Cougars Senior Girls Volleyball team is having an excellent season.

The girls can brag of a 21 win and 12 loss record with strong finishes in the five tournaments in which they have competed.

Highlights of the season include:

A third place finish at the Guildford Park Invitational in Surrey.

They defeated Triple A schools such as North Surrey, South Delta, Westview (Maple Ridge), Burnaby South and Guildford Park only to lose close three game matches to Yale and Burnaby North.

A strong showing at the UBC Tournament defeating David Thompson and Alpha and losing close matches to provincially ranked St. Thomas Aquinas and Westsyde (Kamloops).

Another good showing at the Maple Ridge Ramblers Tournament defeating Pitt Meadows, Burnaby Central, Maple Ridge and Regent Christian Academy only to lose a close 15 to 13 third game in the semi-finals to Regent.

A three match sweep of Howe Sound, Carson Graham and Pemberton in Squamish. All six games were won at this mini-tournament.

A strong showing at Pender Harbour defeating Cariboo Hill, Carson Graham and Pender Harbour, but losing a very close game three in the final to Pender.

Next up: The North Shore Zone Finals in North Vancouver on Nov. 19.

This tournament will take place at Sutherland Secondary School with the winner gaining a berth to the AA Provincial Championships in Kimberly.

Now Offering
200 Golfing Memberships
This opportunity available to residents of the Sunshine Coast only until Nov. 30/94
Prospectus available of new 9 holes due to open July '96
SUNSHINE COAST GOLF & COUNTRY CLUB
Cheryle Newland 885-6212

YAMAHA
GENERATORS and WATER PUMPS
now available on the Sunshine Coast
Full range of sizes to suit your needs
POWERHOUSE SALES
Serving the Sunshine Coast
Your authorized YAMAHA POWER PRODUCT Dealer
1945 FIELD RD., WILSON CREEK
Hours Tues - Sat 9am - 5pm
885-3137

RECYCLE THIS NEWSPAPER

CHRYSLER'S
WORLD CLASS WHEELS SALES EVENT
Introduce yourself to some sophisticated world travellers.

1995 NEON
"Automobile of the Year" 1994 - Automobile Magazine
$15,675* including freight
OR GOLDKey $298** Per month for 30 months

22D Package includes:
- Standard dual air bags
- Standard side door impact beams
- Air conditioning
- Automatic transmission
- 132 hp (98 kw) 2.0 litre 16 valve engine
- 5 passenger seating
- Cab forward design
- AM/FM stereo cassette
- Rear window defroster
- 60/40 split folding rear seat
- And much more

22C Package includes:
- Standard front dual air bags
- Standard side door impact beams
- Air conditioning
- 4-speed automatic
- 3.3 litre V6 engine
- AM/FM stereo cassette
- Power windows/locks
- Speed control/tilt steering
- Dual power heated mirrors
- Power trunk release
- And much more

1995 CHRYSLER INTREPID
The performance sedan that handles the road as well as the family.
$21,188* Including freight and option package discount
OR GOLDKey $368** Per month for 30 months

1995 DODGE CARAVAN/PLYMOUTH VOYAGER
The affordable minivan. Built in Canada.
THE ORIGINAL MINIVAN STORE
$19,788* Including freight and $750 Factory Rebate
OR GOLDKey $348** Per month for 30 months

24T Package includes:
- Standard front dual air bags
- Standard side impact beams
- 3.0 litre V6 engine
- Automatic transmission
- Air conditioning
- Roof rack
- 7 passenger seating
- Electronic AM/FM stereo
- Power liftgate release
- And much more

SEE YOUR LOCAL CHRYSLER DEALER. A DEALER YOU CAN BELIEVE IN.
CHRYSLER FIVE STAR SERVICE

*Price includes freight (Neon $600,Intrepid $760, Caravan/Voyager $810) and where applicable, rebate assigned to dealer in lieu of leasing offer. Price excludes license, insurance, registration and taxes. Limited time offer. Dealer may sell for less. Dealer order may be necessary. See dealer for details. **Monthly rate set out is for a 30 month term, based on vehicle equipped as described. A minimum downpayment or equivalent trade required as follows: ($1825/Neon, ($1,933/Intrepid, ($2,325/Caravan/ Voyager. No downpayment plan available. See dealer for details. Subject to approval by Chrysler Credit Canada. Security deposit required as follows: ($350/Neon), ($425/Intrepid), ($400 /Caravan/Voyager). Leases are for personal use only. Commercial vehicles are excluded. Total lease obligation, excluding taxes, as follows: ($11,115/Neon), ($13,398/Intrepid), ($13,165/Caravan/Voyager). Free kilometres are limited to 62,500 km. Charge of $.06/kilometre for excess kilometres. Offer may not be combined with other offers currently available from Chrysler Credit Canada. This is a closed end lease with no buyback requirement. Including freight and excluding license, insurance, registration and taxes. Option package discount does not apply to Intrepid lease. Delivery must be taken from dealer inventory. Limited time offer. See dealer for details.

SKOOKUM CHRYSLER 886-3433
• 1028 Hwy 101, Gibsons •

services directory

When you want the job done right, CALL THESE EXPERTS

To list your business with the experts CALL THE COAST NEWS 885-3930

AUTOMOTIVE

Industrial AUTOMOTIVE PARTS & SUPPLIES Marine
A101 SUPPLY LTD.
1061 HWY. 101, Gibsons, B.C., 886-8101
Mon. - Fri. 6-6 Sat. 8 - 6, Sun. 10-3

SECHELT RADIATORS
Complete Cooling System Service Centre
We Repair & Replace Rads, Heater Cores, & Gas Tanks
AUTOS TRUCKS TRACTORS INDUSTRIAL MARINE
New, Used & Rebuilt • Pick-up & Delivery
4349 S.C. Hwy. Across from Sunshine GM
Mon. - Sat. 885-7986

BUILDING CONTRACTORS

SOUND CONSTRUCTION
residential commercial
885-2887 Laurie Lacovetsky
R.R#2, S-26, C-25, ROBERTS CREEK, B.C. V0N1V0

GRAEMAR CONSTRUCTION INC.
Quality Home Builders
• FRAMING to LOCK-UP • FOUNDATIONS • RENOVATIONS • FINISHING • SIDING
886-9696

BOB ZORNES ROOFING
Specializing in all types of commercial & residential roofing
FREE ESTIMATES 886-2087 eves. ALL WORK GUARANTEED

A & T ENTERPRISES: Construction Services
Serving The Coast Since 1985
• CUSTOM HOMES • ADDITIONS • RENOVATIONS
886-3838
T. WONG, BOX 793, GIBSONS, B.C. V0N 1V0

SPIDEL D.E.L.T.A. Darhi Spidel 885-0182
"Over 20 yrs experience"
GENERAL CONTRACTING
Framing • Finishing • Painting • Concrete Work

D&V LogWorks
• Custom Cedar Log Homes/Cabins
• Dovetail Joinery
• Sawmilling services
Trudy Diening 885-5322 John Verge

COMPUTERS

Spark of Life Consulting
RR#1 Cowley's Site C 31, Sechelt, BC
Windows Development Specialists
Client Server Database
Networking and Integration
System Analysis and Design
Manon Ruel • Phone: (604) 885-0419, Fax: (604) 885-0429

CONCRETE SERVICES

Swanson's Ready-Mix Ltd.
FOR THE BEST OF SERVICE
Dispatch 885-9666 | Accounts 885-5333 | FAX 885-2226
3 Batch Plants on the Sunshine Coast
Gibsons • Sechelt • Pender Harbour
Box 172, 5417 Burnet Rd., Sechelt, B.C. V0N 3A0

RENCO CONCRETE
SERVING THE SUNSHINE COAST
Redi-Mix Concrete • Sand & Gravel
Curbs & Liners • Septic Tanks
886-8174 Gibsons | Fax 886-8113 Box 314 Gibsons V0N 1V0 | 885-7180 Sechelt

S. MABELL CONTRACTING
All types of concrete work.
Sidewalks, driveways, slabs - smooth, broomed, exposed aggregate finishing.
Quality Concrete Work 885-2117
Coloured & Stamped Concrete, Curb & Gutters

CONCRETE SERVICES

DENIS TURENNE CONCRETE
Placing & Finishing
Residential & Commercial
ACI Certified
Driveways, Slabs, Sidewalks etc
Custom Concrete Specialists
886-0340 Colored, Stamped, Patterned, Exposed Aggregate

Thank You to our valued readers. Businesses appreciate it when you tell them you found them in The Coast News

ELECTRICAL SERVICES

MITCHELL SYSTEMS LTD.
ELECTRICAL CONTRACTING
Residential
Commercial & Industrial
KELLY 885-9565 Regt20354

THOMAS ELECTRICAL CONTRACTING
J. Thomas 886-7571
FREE ESTIMATES REG. ELECTRICIAN NO. 17933

ENGINEERING

SUNSHINE COAST ENGINEERING
Engineering and Design for
• Subdivision Development
• Custom Residential and Commercial
• Structural • Soils • Marine
S7, C29, RR#2 Gibsons, BC V0N 1V0 886-4743

Colsen & Associates
Electrical and Control System Designers
Phone: 885-0419 Fax: 885-0429
Custom Residential, Commercial and Industrial Design
Colin Jacobsen RR#1 Cowley's Site 31, Sechelt, BC

EXCAVATING

885-3469 • 886-8053
Land Clearing
Demolition
Stump Removal
Site Development
Roads
free estimates
R&P EXCAV

Fastrac BACKHOE & TRUCKING SERVICE
• SEPTIC FIELDS
• DRAINAGE DITCHES
• EXCAVATIONS
• WATER LINES
• CLEARING
CAT 416 4X4
STEVE JONES 886-8269

FOR FREE ESTIMATES & CONSULTATION 885-7616 Marty Tucker
Specializing in Selective Logging • Clearing & Stump Removal
Land Development • Lots & Driveways
Custom Falling & Danger Trees Removed
No Project too Big or Too Small References
Fully Insured Work by Experienced Professionals
UNIVERSAL LAND SERVICES LTD.
ROAD BUILDING AND GRADING • BRIDGES • EXCAVATING
FALLING • BULLDOZING • TRUCKING

Thank You to our valued readers. Businesses appreciate it when you tell them you found them in The Coast News

AZIMUTH EXCAVATING

• Land Clearing & Development
• Excavating • Trucking
• Subdivisions
Serving the Coast for 12 years
Our Customer Service is prompt with professional work at competitive rates
Ken Birkin • 885-7487 • Cell 885-8177

Thank You to our valued readers. Businesses appreciate it when you tell them you found them in The Coast News

EXCAVATING

GARRY'S EXCAVATING
OWNER: GARRY MUNDELL
• Tandem Dump • Sand & Gravel
• 120 Komatsu Excavator
• 430 John Deere w/Hoe
• Septic Fields & Tanks BOX 18, GIBSONS
• Repairs & Installation 886-7099

WILDWOOD CONTRACTING
Bobcat Service
Landscaping • Snow Removal
Bush Clearing • Grading
Driveways • Backfill
Randy 885-4146

To list your business with the experts, call the Coast News Sechelt 885-3930 Gibsons 886-2622

GARDENING

Evergreen Landscaping
For all your gardening needs
Specialists in: Low maintenance Gardens, Irrigation Systems, Chain Link Fences
W.R. Boragno (Bango)•Gibsons•886-3339

down to earth
Gardening Services
Kathryn Mussells
885-3458

GENERAL CONTRACTORS

CENTURY ROCK
ROCK WALLS FACINGS
PATIOS PLANTERS
885-5910

TRUSSES BUILT RIGHT
886-0057
FAX: 859-2888
HEJO INDUSTRIES LTD.
NASCOR Wall System
metal sales
SPACEJOIST

HEATING

THOMAS HEATING
Furnaces, Fireplaces, Hot Water Tanks,
QUALIFIED DEALER • NATURAL GAS INSTALLATIONS
Call Now 886-7111
Showroom: 673 Payne Rd, Gibsons

G. Fulton Heating
Oil Burner Sales & Service
Serving the Sunshine Coast from Gibsons to Pender Harbour
No mileage charge 885-2293 25 years experience

HOME IMPROVEMENTS

GP PAINTING CONTRACTORS
• Interior/Exterior Painting • Pressure Washing
• Residential & Commercial • Top Quality Materials
Professional Workmanship
"Free Estimates"
885-5111 • George • 24hr Answering Service

SUNSHINE KITCHENS
• KITCHENS & BATHROOMS •
886-9411
Cellular 250-3376

DON'S TILE INSTALLATIONS
Ceramics & Marble
New Construction & Renovations
15 years experience in Tilesetting
886-4280

HOME IMPROVEMENTS

For the finishing touch
Eric's Drywall
give us a call
885-6052

RESTORX
• EFFICIENT • RELIABLE • FREE ESTIMATES
PROFESSIONAL CARPET & UPHOLSTERY CLEANING
PHONE 885-4258

Geri's ELECTROLUX
Serving the Sunshine Coast since 1979
SALES • SERVICE • SUPPLIES
GERI BODMER, Independent Representative
1507 Reed Rd., Gibsons 886-4776

ELECTROLUX CANADA
(SUNSHINE COAST)
SALES • SERVICE • SUPPLIES
Built-in Systems • Cannister Models
IRENE LARSON • 886-3158

MARINE SERVICES

Beside the Gov't Dock Madeira Park
MADEIRA MARINA 1980 LTD.
OMC • Evinrude • Cobra • Volvo
• Motel & Campsites • Salt Water Licences • Water Taxi • Marine Repairs • Ice & Tackle
883-2266

Located in Secret Cove 885-7888
Buccaneer MARINA & RESORT LTD. 25 years
MARINE SPECIALISTS
• PARTS • SALES • SERVICE & REPAIRS
K.C. Thermoglass & Cobra Boats now In-Stock
MERCURY OUTBOARDS
merCruiser

MECHANICAL SERVICES

Commercial Refrigerated Fixtures
ARCTIC
COMMERCIAL REFRIGERATION LTD.
24 hr. service • 885-2134 or pager 885-5111

SUNSHINE CLEAR
Pumps & Water Treatment
• Serving All Commercial & Residential Pump and Water Treatment Needs
Call 883-9793 or 886-0614

H. ENTERPRISES
MOBILE WELDING AND FABRICATING • MECHANICAL REPAIRS
STEEL • STAINLESS • ALUMINUM
SERVING THE FOREST, MARINE AND CONSTRUCTION INDUSTRIES ON THE SUNSHINE COAST
HOWARD LANG 1215 REED RD., GIBSONS 886-3231 CEL. 889-0431

MISCELLANEOUS SERVICES

Thank You to our valued readers. Businesses appreciate it when you tell them you found them in The Coast News

STIHL®
Chainsaws & Trimmers
Kelly's LAWNMOWER & CHAINSAW
731 North Rd., Gibsons 886-2912

Thank You to our valued readers. Businesses appreciate it when you tell them you found them in The Coast News

Take Advantage of our New Classified Ad Special

Run your classified ad 6 times and pay for only 2 times!

Coast News (Monday Classified Deadline: FRIDAY AT NOON
Gibsons & Sechelt Offices

1. Homes & Property

Fitchett Road, 3 yr. old rancher, 1350 sq. ft. 3 bdrm., 2 full baths, quiet area, $178,000. 886-4628. #48w

New 3 bedroom rancher, close to ferry and school. Designer kitchen, sunken livingroom, vaulted ceiling,. Must see. $189,900. 886-8581. #48w

LEANING TREE ROAD SUBDIVISION
Developer is placing four 5-acre lots w/great ocean views on market for first time. Prices ranging from $135,000 to $165,000. Developer is in process of sealing dusty gravel road and levelling and seeding the controversial gravel pit. Driveways dramatically improved, major. This is a must see! Contact Site Supervisor 885-7672 for lot info or developer at 946-7655 for sales. #51w

By owner: ocean view, 3 bdrm, 2 full baths, appl., excellent W. Sechelt neighbourhood, 5440 Kensington Rd., $179,900. No agents. 885-0230. ss

For sale by owner, 2 bdrm plus mobile, 4 appl., 1/2 acre +, private lot – great buy. Currently rented at $675. Call 885-3488 or 732-9247 (Van.) ss

By owner, beautiful ocean view, large 1/2 acre on quiet cul-de-sac on Eureka off Redrooffs, level, selectively cleared, ready to build, $130,000. 885-7458. #47w

SWEEPING OCEAN VIEW
Open house Sats., 1-3 pm, 1472 Bonniebrook Hts. Rd., Gibsons. Living areas enjoy view of Georgia Strait and Vancouver Island. Spacious and light. Tastefully appointed 3 bedroom, 2 bath with room to grow. 1994 built. No GST. Direct from builder. $237,900. Offers. 886-8445. #47c

105 FEET WATERFRONT
Pender Harbour, for sale by owner – moorage,lovely home, everything! 883-9438 eves. #46c

ROBERTS CREEK BUILDING LOTS
1/2 acre and 1 acre lots. Lower Roberts Creek, selectively cleared, ready to build. **Sussex Group, SRC Realty Corp., Bryan Ledingham 1-925-2911.** #46w

4.5 acres, upper Roberts Creek, seasonal creek, backs on forest crown land, view only, $135,900. 886-2352. #46w

QUEEN CHARLOTTES
Sacrifice! $180,000 for new home, 3 floors on 2.5 acres, across road from ocean. Must sell, urgent. 352-3095 eves. #46c

MUST SELL
Two serviced lots, 13,455 sq. ft. and 12,616 sq. ft. $79,000 and $75,000 in prime W. Sechelt area. 885-0834. ss

Save Realtor Fees Save
Gibsons - 1113 Sunnyside, large landscaped lot with raised bed gardens, fruit trees, close to school and bus, quiet well maintained area, 3 bdrm. rancher, 1248 sq. ft. Heavy insulation, 2x6 const., 1 1/2 baths, large deck. $178,500. 886-8367 or lv. mess. at 1-478-9753. #46c

Roberts Creek 1/2 acre lot, fully treed, serviced. Krause Rd., off Marlene. 885-6280. #49c

Madeira Park lot, Merrill Cresc., cleared, .34 acre. 885-0899. ss

Commercial lot, 38x100. Farnham Rd. $79,999. 985-0412 ss

Immaculate rancher, over 1300 sq. ft. on beautifully landscaped 1/2 acre site in Halfmoon Bay area. 3 bdrm., 2 full baths, lge. LR, DR, bright kitchen, family room, new woodheater (CSA), 5 appl., new roof, fenced, workshop, greenhouse, garden shed. $163,500, drive by to view, 8155 Westwood. Call 885-0558 to view. ss

PRIVATE SALE DAVIS BAY VIEW
4 year old, 1500 sq. ft. ranch style plus 600 sq. ft. potential basement suite. Features bronze windows, 2 1/2 baths, electric heat, plus striking stone featured fireplace. Large m/bdrm w/ensuite w.i.c. and sitting area leading to 600 sq. ft. view deck. This lovely as new low maint. home in a quiet street is avail. for $238,000 no GST. For viewing please phone 885-4652. No agents. #46c

Vancouver - well-kept 3 yr. old condominium, 1 lge. bdrm., garden, patio, wheelchair acces., gas F/P, 5 appl., near Skytrain & park. Tenanted, no agents please. $145,000 sell or trade. Looking for 1200 sq. ft. rancher. 1-604-872-3790, Tom. ss

SECHELT REALTY LTD.

GARY WHITE
885-2235

Roberts Creek, 2300 sq. ft. 2 storey, 4 bdrm plus home, 1 1/2 baths, lge. family room, 2 t/p, quiet cul-de-sac close to beach. $215,000. No agents. 886-3789. ss

Lovely 4 bdrm home ideally located near W. Sechelt school. B/I vacuum, 6 appl., lge. back yard. Priced well below market value at $163,500. 885-8913. ss

Commercial lot across from medical building, $95,000. 985-0412. ss

One year old 2 bdrm house, basement, view, $139,000 firm. No agents. 886-9049. ss

Ocean view, beachfront, family home plus cabin, park-like extra lot (2 acre parcel), Halfmoon Bay. 1-604-885-2771. ss

PRICE REDUCED ARTISTS PARADISE! H.M.B.
$194,900 buys the lifestyle a creative person craves! Rural atmosphere surrounded by nature and wildlife. Eclectic style new 2 bdrm. view home w. full floor for creative endeavours. Details 885-2649 / 883-2687. ss

W. Sechelt, 5465 Mills, 3 bdrm. rancher, new carpets in L/R, hall & new lino in kit./bath. Airtight free standing stove keeps home warm and cozy in winter, elec. heat, dble. garage, ample pkg. for RV on cement drive, fenced back yard. $169,500. 885-9307 tol free pgr. 1-979-9128. ss

Close in – Gibsons lot, Trickle-brook Way, $79,500. 1-922-3559. ss

Waterfront lot, Sakinaw Lake. Sale by owners. $150,000. Gary: eves, 1-872-2117, days, 1-685-7478 ss

Lot 71, Merrill Crescent, Pender Harbour. Ready to build, septic in, financing. 883-9597. ss

Beautifully appointed view home in Halfmoon Bay area. New 2 bdrm., 2 bath, 2 storey home of unique character and style. Custom finishing and detailing. You'd expect to pay much more for private .44 acre lot of flat fertile ground, landscaped w. natural stream and pond. 10 mins. to Sechelt, 5 min. to Secret Cove moorage. Vendor financing available. 885-2649/883-2687. ss

Custom 2400 sq. ft. home, 2 1/2 stories, 3 bdrm., 2 baths, vaulted ceilings, oak floors and cabinets, open floor plan, lge. in-law suite, 1000 sq. ft. heated shop, 1/2 acre landscaped lot. Redrooffs area, below appraisal, moving, must sell. $225,000. 885-7453. ss

Approx. 5 yr. old 3 bdrm rancher on quiet cul-de-sac in exc. W. Sechelt neighbourhood. Easy maintenance yard and 10x10 shed. $159,900. 885-7052. ss

Inglis Heights
18 lot fully serviced subdivision next to Oceanmount Estates in Gibsons. Avail. early '95. Take advantage now of low pre-construction prices. Starting at $74,900. Phone 886-8691. #52w

Sechelt Home By Builder
Quality plus throughout. Vaulted living area, 3 bdrms. up. Private master suite w/deluxe ensuite. Lots of windows, woodwork and details. Excellent value at $199,900. Francis Peninsula lot also for sale. 885-0899. ss

For sale by owner: 3 bedroom rancher on .36 acre, 8098 Alderwood Road, Halfmoon Bay, $169,900. Don, days at 885-2201, evenings 885-0944. ss

Roberts Creek Realty
Comfortable Old World Country Charm
Trees for neighbours on 4 acres of privacy. Huge house, trout pond, shop, orchard. Bed n' Breakfast? Stables?
$359,000

TEE-UP
70x110 bldg lot. Easy chip to new Sechelt Golf & Country Club.
$59,900

Vista Fjord
View, View, View Lot
$139,900

Big, bright colored Maple leaves falling on this Southern View acreage
$170,000
Roberts Creek Realty • 886-8267

5.6 acre timbered & secluded, oceanview, 2100 sq. ft. log house, near completion. $450,000. 885-5910. ss

VIEW! Tastefully decorated 2 bdrm condo. Ground level entry. Central location, Oceanview Classics. Near schools & shopping. Gibsons. Call eves. after 5 pm. 886-0362. ss

MARINA PLACE
Very tastefully decorated, immaculate 1230 sq. ft. level entry 2 bedroom condo, 2 bathrooms, fireplace, skylight, 5 appliances, drapes, patio (adult oriented). Across from marina, on bus route, walking distance to stores. 886-4190. tfns

View lot overlooking Madeira Park Centre, 102 ft. frontage clear. Septic Ok. $65,000 obo. 883-9418 or 983-4392. ss

Secret Cove, 2 bdrm condo, 6 appl., view. Asking $149,900. 594-9310 ss

W. Sechelt, 1/4 acre GD, partial view lot, fully serviced. Underground, paved w/curbs. $79,900. 885-4862 ss

High bank w/f home, 2 bdrm, 2 bath, large LR, brick f/p, large solarium, exceptional aggregate patio, BBQ. Situated in one of the most desireable areas of the Sunshine Coast, spectacular view of Vanc. Isl., Mt. Baker, Trail Islands. Watch the cruise ships sail by. In a park-like setting, all this and more! No agents. For appt. to view. 885-2397. ss

1800 sq ft Rancher For Sale
Price reduced - pay no commission. Light & airy, only 1 yr old. #530 Shaw Rd. 886-2820 or 886-3191, Steve or Sher. Pgr, #1-975-1071 ss

ACREAGE ROBERTS CREEK
CRYSTAL ROAD. Quiet rural setting, treed w/hydro access,4.3 acres, no agents please. 885-3469 ss

W. Sechelt, new 1350 sq. ft. rancher. Dbl. garage, 2 full baths, 3 bdrms, skylight, natural gas heat, maple cabinets, $169,900 885-7972 or 885-5405. ss

Roberts Creek, 1.0 acre, southern exposure, partially treed, building site cleared, percolation test approved. Robinson Road or Woodley Road access. $128,000. 886-7372. ss

COSTA RICA
2.5 acre lot in Esperanza Ranch. Serviced, private community, tropical park with hiking/riding trails, swimming. Close to shopping, beaches, restaurants, golfing. $26,500. 885-5157. ss

This is a little gem for the discriminating buyer. 1200 sq. ft., 4 yrs, sophisticated adult house, close to village. Charming living room, fireplace welcomes. Sun-filled kitchen, breakfast area opens onto s/f patio & garden. 2 full baths, master ensuite. Big studio (easily 2 bdrms again!) Sky/lt, extra big windows. Mature artistic landscaping, dog run and kennel. Appliances. No agents. $174,900. Call 885-6010 to view. ss

The Coast News:
The Sunshine Coast's first choice for news, sports & entertainment coverage!

4. In Memoriam

RENA DIXON: In loving memory of Rena who passed away one year ago today, November 16, 1993.
We watched you suffer,
We heard you sigh, -
But all we could do
was just stand by.
When the time came
we suffered, too -
For you never deserved
what you went through.
God took your hand
and we had to part;
He eased your pain
but broke our hearts.
If you could have spoken
before you died,
These are the words
you would have replied:
"This life for me has
truly passed.
I loved you all to the very last.
Weep not for me,
but courage take...
and love one another
for my sake."
Sadly missed by the Joe Family. #46c

5. Thank You

The family of John Grognet would like to thank everyone for their kind words, flowers, cards and donations during our recent loss. A special thank you to the staff of Shorncliffe and Dr. Farrer for their excellent care of John. #46c

6. Personal

C.A.M.E.O SINGLES CLUB
Come and meet each other for companionship, fun and many interesting activities. Join us. Call 885-5384 or 886-0954. tfn

Attractive senior widow, interested in many activities, seeks unattached gentleman, 65+, n/s, for meaningful relationship. Reply to RR#1, S7A, C3, Gibsons, BC V0N 1V0. #48w

S.C. 900 Date Line - great dates! Coast girls and guys. Voice personals 1-900-451-3099 ext. 175. 18+ T. towne $3.29/min. Canada 900 Easton MD. #46w

DREAM WEAVERS GIFT BASKETS
Our 3rd Christmas, becoming a tradition. 885-1975. #47W

Counselling for individual couples and families. Call **Mary Lang** (M.S.W., R.S.W.) 886-8144. Also support and consultation for step families. #46c

CLARITY COUNSELLING
Specializing in substance abuse, relationships, trauma and women's issues. Call Carolyn Lincoln, R.P.C. 885-4672. #47w

7. Announcements

Nutri Metics. All natural beauty and health products, fine jewellery. Book now for your Christmas special. 885-9693 Doreen, 885-7541 Jackie. #48c

DEMO NOV 19th
CALL 886-4274
FOR TODAY AND TOMORROW...
- Reduce daily stress levels
- Ease chronic pain & discomfort
- Integrate your physical, emotional, mental & spiritual bodies

ellen besso
- Trager®
- ACUPRESSURE
- REIKI 1

Specializing in women's health

Children's Saturday Art Classes. 9:30-11:30 am, St. Bartholomew's Church, Gibsons. 1:30-3:30 pm, St. Aidan's Church Hall, Roberts Creek. Commencing Nov. 12. For information please call 886-9102. #47w

POTTERY SALE
Handcrafted stoneware by **Elaine Futterman and Mike Allegretti**, Creek Clayworks Studio Open House, Saturday and Sunday, Nov. 26 and 27, 10am-5pm, 1738 Lockyer Rd., Roberts Creek. 885-2395. #47w

Sunshine Savings Capilano College student bursaries are now available - two $500 bursaries will be awarded to two local residents enrolled at Capilano College. For more info call Lori Weatherby 886-0365 or Capilano College 885-9310. #47w

UNLIMITED FREE KMs
SKOOKUM CHRYSLER
Rental Cars
886-3493

Exhibit and Christmas Craft Sale, Nov. 20, 1994, 11 am - 6 pm. Presenting the works of: Irene Blueth, jewelry; Evi Blueth, hand printed clothing; Alana Wood, paper sculptures and masks; Beth Feldman, pottery. 576 N. Fletcher Rd., Gibsons. 886-8097. #46w

7. Announcement

SECRETARIAL SERVICE
Your letters, resumes, etc. typed professionally. Confidential. Fax service available. Reasonable rates. 885-4237. #47w

LANDED IMMIGRANTS!
Arnet can help you become a Canadian citizen. 885-1917. #49c

Eco-Sound now selling tree-free paper and gifts made from recycled, discarded forest products. 885-7838. #46c

Needed: a ride from Flume Rd. to Gibsons, 9 am Tues. - Fri. 885-3820. #46c

Wanted - artisans craft works for new gallery in Halfmoon Bay. Call 740-0009 (local no.) or 885-3038. #46w

FORST POTTERY
Open Wednesday thru Saturday 9 am to 5 pm or by appointment. 1040 Chamberlin Rd., Gibsons. 886-2543. #48w

ATTENTION ARTISANS
Looking for handcrafted artwork with West Coast flavour or nautical theme. For showing at 444 Gower Pt. Rd., call 886-9213. #47w

Sunshine Coast Home Support Society is sponsoring its 5th
BINGO NIGHT
Sat., Nov. 19, 1994
Sechelt Indian Band Hall
Doors open at 4:30
$1000 JACKPOT!
Turkeys! Turkeys!
Prizes Galore!
Please come & support our fundraiser.

PERFECT CHRISTMAS GIFT
A one of a kind personalized calender of your treasured photographs. Great for parents, grandparents, pet lovers and relatives. $29.95 + PST. Call 885-0575. #46w

TIME & SPACE IN OILS
Art exhibit and sale featuring paintings and sawblade clocks by Martha Griffith, Nov. 12 to Dec. 2, Hunter Gallery, Lower Gibsons. 886-9022 or 885-9997. #49c

MAIL ORDER/OPEN HOUSE
CHOICES
Worldwide Catalogue Collections Ltd
Thursday, November 17
11:30 am - 1:30 pm
& 7-9 pm
Seniors' Hall, Sechelt
A sneak preview and a chance to shop the world!
For info: 885-9181

Geri's Electrolux
1507 REED RD., GIBSONS
886-8053
Independent representative serving the Sunshine Coast since 1979.
SALES-SERVICE-SUPPLIES
1994 Clearance. Great Prices. Trades welcome. #51c

We're having a pre-Christmas Sale!
25% - 50% OFF Nov 14-20
Open Every day 886-8078

Does someone in your family have a drinking problem? Call Al-Anon 886-9903, 885-7484, 886-9059. Al-Ateen 886-2565 or 885-7484. nc

ALCOHOLICS ANONYMOUS 885-8208, 24 hour line. tfn

DISCOVER 20 POWERFUL WAYS YOU CAN...
Release Stress
Accelerate Health, Creativity & Self Esteem
Garry Gallagher M.H. Educating for Wellness
with personalized coaching and hands on workshops
885-3685
for appointments

BODY SHOP PRODUCTS
Delivered to the Coast same price as store plus small shipping charge. For catalogue and order call 885-0290 or go to Vera's Boutique on Wharf St. #47w

7 Announcement

COOL RUNNINGS
One ton truck available for hauling, rubbish removal, moving, yard maintenance, rototilling, odd jobs. 885-3917. tfns

COMPLIMENTARY FACIAL/MAKEOVER
- A complimentary makeover that creates the effect you want – natural, career or dramatic.
- A glamour look that perfectly complements your colouring and wardrobe preference.
- Makeup application techniques that will enhance your features.
- Mary Kay also has a skin program designed for your skin type.

MARY KAY
FACE TO FACE BEAUTY ADVICE™
Yvonne Valancius
886-4643
Career Opportunity available

SECHELT NATURAL THERAPY CENTRE
Offers cleansing programs, colonic irrigation and Bio-Kinesiology (muscle testing). Call Carolyn 885-8857. #47w

Sunshine Coast Transition House.
A safe place for women and children in crisis. Free confidential 24 hour service. **885-2944** tfn

10. Lost

HELP
Missing from Lynwood Rd. off Lockyer, long haired neut. male black & white cat wearing red collar & tag. 885-4144. #48cpd

Lost cat, small tortoiseshell near Pratt Rd. on Gower Pt. Rd., answers to Tabitha. 886-0107. #46c

11. Found

Bicycle helmet near Bonniebrook Lodge. 886-2678. #46c

Young male cat, orange w/white chest, by Welcome Beach Hall. 885-6066. #46c

12. Pets & Livestock

Wanted: loving home 1 1/2 yr. old female Rottwiler. Spayed, has all shots. Price negotiable. Shane or Andrea 325-3085 eves, 876-3076 message. #48c

15" Western saddle, exc. cond., $350. Horse harness, Hames and tugs, $40. 885-5444. #48c

Wanted: an educated, serious rider to lease / buy pleasant willing eventing 16 1/2 h thoroughbred. New barn, riding trails and large ring avail. Vicinity Reed Rd., Gibsons. Call 886-8168, 886-9205 ask for Lori. #48c

Purebred Doberman Pincher puppies for sale. $250. 2 b&t, 3 red, 1 blue. 886-0164. #47c

Purebred Balinese male cat from excellent breed line is looking for a girlfriend of the same breed, Siamese or Himalayan. Short-term relationship with children in mind. 885-2292. #46c

3 mo. old healthy kitten, loveable, for good, responsible owner only. 1-604-538-5544. #46w

PUPPIES FOR SALE
Border Collie X. $80 includes 1st shot, deworming and health check. Ready Nov. 27. 886-4208. #46c

Loving pet sitting in my home, short or long term. 886-4511. #46w

Pure bred Labrador puppies, black carrying chocolate. 885-5567. #46c

13. Music

Thomas organ, mod. 263, $900 obo. 886-2300. #48c

Wanted - experienced female vocalist for 40s-90s music trio. 885-2540. #46c

Korg M1 synth. with anvil road case, $1000 obo. 886-7972 or 686-4919. #48w

Apartment size Baldwin piano, good cond., 886-4291. #48w

Piano Tuning
• repairs
• appraisals
Ken Dalgleish
886-2843

Private piano lessons. Royal Conservatory. Beginners. Eileen Lewis 886-8588. #51c

Piano - apt. size, 45 in. You won't find a better one! Priced to sell, $1,700. Days 885-9063; eves 885-1918. #48c

Beautiful old piano, $1090. 886-4669. #46c

Wanted: Men & women for community choir, Pender Harbour. Carpooling from Sechelt. 883-9278. #46w

13. Music

New tradition mandolin w/case, $200. 885-9042. #46w

14. Travel

WESTCOAST EXPLORERS
886-4862
VICTORIAN COUNTRY XMAS
in Puyallup, Nov. 28 - 30. Whistler **Ski Shuttle**, Dec. 8, 11, 17, 30, 31. $30 p/p. Includes pick up at your door and ferry. #48c

15. Wanted

Colourful peacock feathers at reasonable price. 884-2281 days, 886-7556 eves. #47c

Set of cultivating discs for tractor. 885-5444. #48w

CASH PAID
for old clocks, pocket watches, grandfather clocks, working or not. Jewellery, old toys, anything old. 886-3905. #48w

Dressmaking form, adjustable size 12-14. 886-0979. #46c

Wanted: Reasonably priced fireplace insert, must be flush fitting on front face with glass door, opening measurements are 36" wide, 30" high, 18" deep, must be certified or approved model. 886-7214. #48w

Car stereo: am/fm cassette stereo for truck. Willing to pay up to $40. Call 886-7355, and leave message. tfns

Downfall of Temleham; books with dustjackets; antique records. Allan 885-0991. #49w

CALCULATOR
Large, office style with adding tape. Sue 886-2622. tfns

BUYING COINS
Bank Notes
Gold & Silver
Video Etc.
886-8312
tfn

Kayaking life jacket, comfy & cheap, call 886-7355 tfns

Bunk beds, twin bed & king size bed, upright freezer, pine dressers. 885-0685 eves. #47w

16. Free

Kittens: 10 wks. old, house broken, need lots of love. 883-9487. #46c

Wood burning cook stove. 886-8705. #46w

Finlay electric range, brown; 27" Zenith corner model TV. 885-7580. #46c

Facilitation services to non-profit organizations, clubs, teams & committees. Be more effective. 885-2330. #46w

Free kittens, 886-3116. #46c

Free to good home, Dalmation, 2 yrs. old, ideal companion. 886-0323. #46w

17. Garage Sales

Ashley's Books & Records
Will pay cash for quality, good condition PAPERBACK/HARDCOVER BOOKS, C.D.'s, RECORDS or TAPES
Please call ahead
885-8952

GRANVILLE ST. FLEA MARKET, 1313 Granville Street, 681-3939, open 10am-5pm weekends and holidays. 50¢ admission or non-perishable donation to Vancouver food bank at the door. Vendor registration daily 10am-5pm. #48w

Sat., Nov. 19, 9-1, 1576 Islandview Dr. #46w

TROPICAL FISH
Tanks • Supplies • Repairs
886-9890
#48c

Nov. 19, Sat., 9-4
Extraordinary Household Sale!
Everything imaginable: appliances, dishware, glassware, furn., pots & pans, lamps, knick-knacks, records, books, bedding, curtains, painting, tools of every sort, lots of **FREE** items, something for everyone. Free refreshments. Bring your friends! 661 Bay Rd., Gibsons. #46w

MOVING?
Need boxes? Stop by the Coast News office in Gibsons, Monday mornings after 10:30 am. tfn

18. Barter & Trade

Noikia - cellular phone, 2 batteries plus charger, will sell or trade for fax machine. 885-4533. #46w

3 bdrm. 1600 sq. ft. view house in Gibsons Bay area. Very large rooms, fruit trees, garage, workshop, fenced, $178,000. Looking to swap for acreage with temporary living accommodations or bare land plus approx. $15,000. Mark 886-3910 or cell. 885-8107. #46w

ERROR RESPONSIBILITY
PLEASE CHECK YOUR AD ON THE FIRST DAY IT APPEARS

Advertisers are asked to listen carefully as all ads placed by telephone are completely read back verifying requested classification, start date, number of insertions and a copy content.

We take extreme care to avoid typographical errors, however, in the event of an error, we are responsible only for the first incorrect insertion of an ad. We do not assume any responsibility for any reason for an error in an ad beyond the cost of the ad itself.

Report any error IMMEDIATELY by calling 886-2622 or 885-3930 • Monday to Friday 9 a.m. to 5 p.m.

CLASSIFICATIONS

Announcements	7	Obituaries	3
Appliances	19	Personal	6
Autos	23	Pets & Livestock	12
Barter & Trade	18	Recreation	8
Bed and Breakfast	30	Storage	39
Births	2	Thank You	5
Business and Home Services	35	Too Late to Classify	40
Business Opportunities	38	Travel	14
Campers	25	Trucks	24
Child Care	37	Wanted	15
Commercial for Rent	32	Wanted to Rent	29
Entertainment	33	Weddings & Engagements	9
For Rent	31	Work Wanted	36
For Sale	21		
Found	11		
Free	16		
Furniture	20		
Garage Sales	17		
Heavy Equipment	22		
Help Wanted	34		
Home & Property	1		
In Memoriam	4		
Legal	41		
Lost	10		
Marine	26		
Mobile Homes	27		
Motorcycles	28		
Music	13		

DROP OFF YOUR COAST NEWS MONDAY EDITION CLASSIFIED ADS

At any of our convenient
Friendly People Places

DEADLINE IS 3:00 PM THURSDAY

In Pender Harbour
AC BUILDING SUPPLIES
Francis Peninsula Place 883-9551
MARINA PHARMACY
Pender Harbour Centre 883-2888

In Halfmoon Bay
B & J STORE 885-8555

In Roberts Creek
ROBERTS CREEK GENERAL STORE 885-3400

DEADLINE IS NOON FRIDAY

In Sechelt
THE COAST NEWS
5521 Cowrie Street 885-3930

In Gibsons
THE COAST NEWS
537 Cruice Lane (behind Dockside Pharmacy)
886-2622

18. Barter & Trade

Journeyman carpenter/builder with good local references willing to trade skills and or experience for reliable van in good repair. 886-9681. #47w

19. Appliances

Matching GE washer & dryer. Both exc. cond. $200 ea. or $350/pr. 886-9453 after 3 pm. #47c

Metz Appliance
Sales & Repair
Repair to all makes of major appliances. Sales of good used appliances with warrantees.
Call Harvey at 886-9959
Located next to Patra Pizza on Hwy 101 Gibsons

White fridge & stove, good cond., $750/both. 886-3116. #48w

Kenmore washer and dryer, $650; 5 cu. ft. freezer, $150, both near new. 886-0460. #47w

Admiral dryer, $75; GE dryer, $200. 885-9700. #47c

Fridgidaire washer/dryer, white, 3 yrs. old. $500 (make offer). 886-0984. #46c

20. Furniture

Couch w/2 matching wing chairs, $550 obo. 885-5478. #48c

FURNITURE REPAIRS
To new or old furniture. We can repair splits, breaks, loose joints, replace missing parts, etc.
TIM CLEMENT
CABINET MAKER
886-8218
1044 Seamount Way, Gibsons
(Behind Shell Self Serve)

Vilas maple d/r suite; coffee table, 2 end tables, oak hoosier; 3/4 size twin brass beds, circa 1890; mahogany princess vanity w/ cheval mirror; Sheridan inlaid mahogany Mr. & Mrs. dressers; floral chesterfield & love seat; Royal Albert's "Petit Point" china, setting for 12 serving pces. etc. 885-3165 #47c

Love seat, 1 yr. old, dusty rose floral, value $900, sell $500. 885-4213. #47w

Wall unit, like new, $275; port. d/w, $250; Boston rocker, $125; exercise bike, $85; dinette suite, $550, swivel rocker, $150. 885-8830. #47c

King size bed complete, $250; 2 twin beds complete, $125 ea. 886-8246. #46c

Quality queen size gold sofa bed, exc. cond., $350. 886-3032. #46w

Sofa, beige with brown flecks, good cond. $250 obo. 885-7604. #46c

China cabinet, med. oak. **BUFFET**, 2 door plus cutlery drawer, 2'3" h x 4'w x 15 d. **HUTCH**, glass on 3 sides plus light, 4'h x 46"w x 14 1/2 d. $500. 886-2622 ask for Anne Page. #46c

Black, brass and glass dining room suite, 4 chairs incl., $250 obo. 886-7827. tfns

Grandfather clock from Germany, oak, many features, 3 chimes., $8000. 886-8550. ss

21. For Sale

Local honey. 886-2127. #48c

Moving: Chest freezer, bar fridge, 5HP lawnmower, gas whippersnipper, patio set, BBQ, graphite basketball outfit, boys bike, ladies skates, 20" TV, Nintendo. 886-3075. #48w

Snowboard for sale, 160E Sims Ace Freeride with bindings, $175. 886-8746. #48w

Two pairs X-country skis. Call aft. 6pm 886-4697. #48w

33 gal. propane hot water tank, $125. 885-2540. #46c

Pacific Energy super 27 woodstove, gold door, never used, $795. 886-2566. #46c

Kingston airtight woodstove, $150. 885-9068. #48w

Older stove, good working order, $75; deluxe thread mill, Vitamaster 850 from Sears, like new, has grade, pulse, calories, speed, distance all recorded, $700. 885-5485. #48w

Brand new, still in box, Bowes 151 indoor/outdoor speakers, $200. 886-8051. #48w

Child's bike, suitable for 5 yr. old, BRC Scooter red mountain bike, 5 spd., alloy wheels, like new, $150. 886-7151. #48w

Microwave, $100; twin beds, French Provincial, $150 ea.; Kenmore sewing machine, $75; sewing machine cabinet, $100; exercise bike, $30. 886-2300.#48c

Wood heater, RSF energy efficient, thermostatic draft control, excellent condition, $495. 885-5675. #48c

Oil furnace and tank, $200; u-built tent trailer, $500. 883-2555. #48c

21. For Sale

Mountain Air airtight woodstove, $150; Fisher Price nursery monitor, $25; f.p. bedrail, $15; oval oak bevelled glass mirror, $100. 885-3025. #48c

Chesterfield suite, $60; chest of drawers, $25; misc. household items. 885-0987. #48c

Newer model 70, 300 Winchester Magnum w/extras, $650 obo. FAC cert. req'd. 885-1083. #48c

TROPICAL FISH
Tanks • Supplies • Repairs
886-9890
#48c

CHRISTMAS GIFT BASKETS
Why wait? Order your Christmas gift baskets now! Select from our brochure, order a customized basket, or order our new "Coast Christmas" basket featuring Coast-created gift items. **KELLEC-TABLE GIFT BASKETS, 886-8717.** Free delivery in Gibsons. #51w

Bauer Supreme junior hockey skates, size 11, $30; kid's wagon, $20; boy's pre-school 2 wheel bike, $15; pre-schooler toys. Call to view. 886-8445. #48c

SUNCO
Recycled Building Materials
French Doors/Int.-Ext. Doors
Alum. & Vinyl Windows
Lighting/Kitchen & Bathroom Fixtures etc.
Visit our store or call
885-8889
5653 Wharf Rd., Sechelt
Recycle & Save
MON-SAT 9 am - 5 pm

Truck canopy, full size, $100; Navajo TRC-850 am/ssb, 40 channel CB base stn., w/antenna, $350; Realistic am/ssb 40 channel mobile CB with dual antenna, $200. 885-1083. #48c

Natural gas heater, 47,000 btu, dual fan, new $1200. $350. 885-4804. ss

RV park membership, $1,150. Shuswap Lake, coast to coast affiliation. 885-9040. #46c

Four 195-60R15 winter studded radials, $25 ea.; Lorance X-15B sonar printout sounder, $150. 885-6414 after 5 pm. #48c

John Wood 40 gal. electric hot water tank, almost new, $250. 885-0343. #47c

CCM "Count Down" exercise bike, exc. cond., low mileage, timer, $40. 886-9619 eves. #47w

Efel wood stove, glass door, beautiful shape, $275. 885-3506. ss

Girls bike, $75; Graco playpen, $100; small organ, $75; hutch, $40. 886-7511. #47w

Roberts Creek. Lamb, cut and wrapped. 885-5466. #47w

Large Whitfield pellet stove, 4 yrs. old, $400. Laz-y Boy blue-grey recliner as new, $300. 886-9983. #47w

Oil furnace/thermostat, 61,000 BTU & oil tank, complete, $295 obo. 885-4804 Bob. ss

New carpets: 40-80 oz/yd., 1-29 yd. $750; 1-52 yd., $1,000; 1-32 yd. $400; 2-20 yd., $250. 885-2096. #47w

Slate blue contemp. sofa and chair, $350; war history book collection (approx. 100 books), $500; black laquer/glass/brass sofa & coffee table, $75 ea. Husqvarna 30-06 FAC req., $350; misc. items., cash only please. Call 886-8136. #47w

Jotul f/p / woodstove made in Finland, heats 800-1,000 sq. ft., $450; 2 pr. 14 in. snow tires, $30/pr. 885-9700. #47c

Like new crib, high chair, stroller and car seat, also hockey equip. (for Tykes & Youth). 885-7232. #47c

6,000 lb. warn winch w/remote, $500 obo; CD player, dual cassette, ghetto blaster w/remote, new $460, sell $300 obo (only 6 mos. use). 885-0626. #47c

New queen size goose down duvet cover, pillow cases, $300. 885-2743. #47w

4xBF Goodrich radial mud terrain TA tires, rally rims, 6 stud; 2 spares on rims w/front end tire mount, $350. 885-2252. #47w

Sklar Peppler beige velvet 3 seat chesterfield, good cond., $250. 886-3354. #47w

Neo Geo 24 bit arcade home system. Comes with Nam 1975, Magician Lord and Samurai Showdown plus 2 joysticks, hookups and boxes. Great for Christmas. Exc. cond., cost over $1500, asking $500. 886-9440 ask for Prakash. #47w

Air guns and sanders, shaper, 10" planer, 10" compound mitre drill press, table sander, drills, recip. saw, grinder, compressor, spray guns, etc. 883-2370. #47w

21. For Sale

Kenwood chef, as new c/w grinder, juicer and blender, new cost $800, sell $350; Sears color 16" portable TV, $135; 3 hp B&S horizontal shaft motor, good runner, $125; Electrolux canister vacuum, $20; Mustang floater suit XL, $150 or trade for medium. 886-4574. #47w

Prof. steel drafting table & machine, $700; various photographic and darkroom equipment; car stereos, speakers & auto gauges; various tools. Call 886-9580. #47c

B&K SOILS & LANDSCAPE SUPPLY INC
BULK SALES
- Garden Mix & Manure
- Compost Blend
- Bark Mulch & Nuggets
- Lava Rock
- Sands & Gravels
- Landscape Cloth
- Concrete Blocks, Slabs & Ornaments
- Planters
- Drainage Pipe etc.

OPEN MON-SAT, 9-4
886-0924 HIGHWAY 101 GIBSONS YES WE DELIVER

FIREWOOD
Dry, seasoned or green. Call Klaus, speak to my electric secretary. 885-0679. #47c

DECEMBER FOREST PRODUCTS
Mixed firewood, split & delivered. Full cords, $100, cedar avail. 886-0349. #47c

Med. size blue Regency woodstove, good cond., $385. 886-7873. #48w

MOVING SALE
Ikea kitchen table & chairs, $350; hutch; single bed; recliner; rocker; assorted kitchenware; lamps, etc. 886-4824. #48w

Admiral washer & dryer, was $1400 new, sell $700 set, 2 yrs. old; ladies 7/8 Dachstein ski boots, new $500, sell $250; child's skis & boots, size 11, $25. 885-9755. #48w

SEASONED FIREWOOD
$95 per measured cord, Red Alder, Douglas-Fir, Western Hemlock. Split or round 'YULE" logs (3 to 6 inches in diam.). Any combin. your choice. **883-2509** delivered. #48w

Remington 30-06 pump Gamemaster, model 760, F.A.C. cert. req., $285 obo. 885-1079. #48w

Highchair, $55; crib, $85; stroller, $65; change table, $30; boy's 20" bike, $30. 886-0373. #47c

7 ft. wet bar with 4 stools; approx. 80 yds. carpeting; industrial elec. ventilation fan. 885-7669. #47c

Two junior beds, 1 red metal w/mattress, $50, 1 wooden w/mattress, $100; Evenflo car seat, $35; ballet shoes, size 11, $10; folding closet door (32x80), brand new, $35; 11 prints (early Canada), mounted, $5 ea; electric grass trimmer (14" cut), $40; sun/health lamp, $20. 886-4856, 886-7190. #47c

Recliner chair, $35; Papasan chair, $50; adult 10 spd. bike, $50; child's Kuahara bike, $30; largest insert woodstove, $100. 886-9420. #47c

Shower curtain rings and rod, $20; 2'4"x6'8" bathroom door c/w hardware jambs & trim, white finish, $50; Like new queen sized bed chesterfield was $1800, priced at $1350. 886-0435. #47c

Senco finish nailers, LS II, LS IV, $150 ea.; pedestal sink, new in box, $50; umbrella stroller, $10; English saddle, $175; Sportsman canopy w/camperette insert, $300. 885-9658. #47c

For the creative crafters
Dried, silks, wreaths wires, tapes, ribbons... Visit our showroom!
Ann-Lynn flowers & gifts
5695 Cowrie Street, Sechelt
885-9455

Wooden baby crib & mattress, 10 yrs. old, $65. 885-1929. #47c

40 gal. elect. water heater; 2, 7 ft. elect. b/b heaters; Fischer Baby Bear stove; Sanyo ghetto blaster; all negot. Brand new semi-pro S-VHS GE camcorder w/super editing capabilities & access., purchased $2500, sell $1500. 885-5815. #47c

Walk-behind antique tractor, $200; 45 gal. barrels, $10 ea.; 4 Suzuki tires w/rims, $40; end tables, coffee table, $40; coffee table, $30; dehydrator, $20; small smoker, $10; prop shaft & trans. for small boat, $150; 250 gal. galv. w/tank on trailer, $250; 11 hp riding lawn mower, suitable for pulling wagon, $250. 885-0289 after 4 pm. #47c

Pacific Energy F/P insert w/gold doors, $500 or swap for dirt bike. 883-9590. #46w

Computers, printers, software. Order now for Christmas. Sechelt Computing Services 885-2425. #46w

Nishiki Kodiak 1992, exc. cond., $450 obo. 885-2001 Aaron. #46w

21. For Sale

Fisher airtight, $150 obo. 883-9590. #46w

Paintings by Toni Onley
Original watercolours, signed, dated, framed. 885-4886 eves. #46w

Large wool berber carpet, $100; handmade cedar/hemlock bunk bed, $125; small truck canopy, $25; finished wood desk, $15; large wristband wall clock, $10. 885-4886 eves. #46w

350 Chev motor, good runner, $350. 885-4708. #46w

BARK MULCH
Mushroom manure, $28 sq. yard
FIREWOOD
Fir or alder, $120 split and delivered. 886-7774. #46w

Pioneer digital tuner, Teac cassette deck, Realistic speakers, $100 obo. 886-2481. #46w

Glass door stereo cabinet, $85; ski rack w/suction cups for car top, $25. 886-9346 eves. #46w

12 in. Craftsman radial arm saw, $350 obo; 60 gal. H/W tank (converted to gas), $60 obo; Homelite XL12 chainsaw, $175 obo; Craftsman chainsaw, $100 obo. 885-7225. #46w

LOOKING FOR A UNIQUE CHRISTMAS GIFT? Locally handcrafted, beautifully finished burl clocks, keyhangers, dish sets, jewelry hangers, etc. Useful as well as decorative! Various sizes and prices. To view or order 885-2574. #49w

Panasonic, cannister power head vacuum cleaner, only 18 mos. used. Perfect working order, $280. 885-2079. #46c

FIREWOOD
Bucked and split, orders, call 885-8550. #46c

Wicker tables, plant stands, baskets, 6 drawer solid wood desk, antique rocking chair, misc. computer hardware. 886-7859. #46c

ATTENTION BEEKEEPERS
Two frame honey extractors for sale, $150. 886-3626 Kevin. #46c

Oil furnace and tank, $200; U-built tent trailer, $500. 883-2555. #46w

RSF wood stove, CSA, reconditioned, thermostat control, $600 obo. 886-3126. #46w

Household sale: 6 bar stools, $100; provincial couch, $100; red fridge & stove, $275; bumper pool table, $50; canopy crib, change table, car seat, etc., offers. 885-5157. #46w

CLEARANCE
DiPietro Designs is clearing stock. Everything really cheap. Location: Molly's Lane Market, Gibsons. Open 7 days. 886-8078. #46c

Almost new, self-propelled lawnmower, $300 and cement mixer, $300; 4 pce. Bahaus LR suite, $400. 885-7575. #46c

Brand new double glazed thermal break windows with screens and 2 new patio door sliding units w/screens and key locks. Priced below wholesale, due to cancelled contract. Will sell individually or as a package. 885-0688 for details. #46c

Royal Albert (old country rose) never used, 8 x 5 pce. place settings and more, valued $3000, will sell $1800 obo. 883-2172 Linda. #46c

Redecorating? Looking for a special gift? Oriental carpets for sale, good selection, very low prices. 885-7000. #46c

For all your renovation needs call
BRUCE RANDALL CONTRACTING
• Residential
• Commercial
• Free Estimates
Call Bruce **885-1949**

HAY 4 SALE
885-9969
tfn

Two 3-spd. folding bikes, ideal for RVs or boats. Like new. 886-9992. ss

SX20 telephone switchboard, great for motel. Some phones incl. $3900. 885-9068. ss

HEY! We have the best smoked salmon in town (Indian Style). Also shrimp. Call us 886-0274 9am-6pm. #47w

Hay/Straw $4.00 bale
Garden mulch hay, $3.50
Can deliver.
Oats/Barley, 10¢ lb.
Call between 12-1pm. 885-9357.
tfn

WASHINGTON and BC INTERIOR
HAY FOR SALE
PHONE 886-7800

Toshiba 286 IBM compatible laptop computer with carrying case, 2 floppy disk drives, MS Dos, modem, $450. 885-7144. tfns

21. For Sale

AMAZING!!
Multi-use carts... Great for hauling firewood, parcels, pails, you name it! Two-wheeled, heavy wire frame, royal blue, $30 ea. Hurry! Quantities are limited! See at Sechelt Coast News office, 5721 Cowrie St. or Gibsons Coast News office (behind Dockside Pharmacy), Mon.-Fri., 9-5 pm. tfn

Colour pencil portraits from your favourite photo. Pets, family, friends. 9"x12", $35. Send cheque or M/O along with photo to P.O. Box 291, Gibsons, BC V0N 1V0. Pls. allow 6-8 wks. for delivery. Satisfaction guaranteed or money refunded. tfns

SATELLITE SALES AND SERVICE
Programming subscriptions. Green Onion Earth Station
885-5644.
tfn

250 gal oil tank (full), lower Gibsons. Swap for utility trailer, yard-work, w.h.y. 885-3433 ss

Sears 9' garage door & opener (new $1000) $550. 885-0244. ss

23. Autos

Mazda fog lights, brand new, in box, $65. 886-7098. #48w

ABEX AUTO
RECYCLERS AND TOWING
886-2020
24 Hr. Emergency Towing
"Fully Insured and Reliable"
Guaranteed Good Used Parts for most makes and models
MECHANIC ON DUTY
"4 Wheel Drive, 2 Wheel Drive and Some Do Drive"
Dead Car Removal Service
We buy some and tow some
ACCESS TO SATELLITE PARTS FINDER

1920s

1923 Model "T", 350 LT-1 dual fours, tunnel ram, ex-show, very fast, head turner. $12,000 obo or pt. payment. on boat suitable for charter. 886-7704. ss

'60s

'67 Malibu, 2 door, exc. cond. $3200. 886-8336. ss

COLLECTORS
1967 Mustang Coup, 54,000 orig. 1 owner miles, maroon, beige vinyl roof and interior. 289 V8, PS console, little rust, $7875 or trade for 18-20 ft. O/B boat. 885-4031.#46w

'70s

'70 Volvo stn. wgn., needs some work, $800. 885-6264, Nicole.#47c

'73 VW Beetle. New paint, brakes, tires, engine, cheap on gas. $1995 obo. '68 Dodge, good slant 6 motor, runs well, just needs front windshield, $250. 886-0662. #48c

'73 Super Beetle, $2500 obo. 883-9234. ss

'78 Mercedes 280 SE, mint cond., auto, alloy rims, sunroof, $7900. 885-2729. #46w

'78 GMC Vandura 150, 6 cyl. auto., 250 ci, $600. 885-8864. #48w

1979

'79 Pontiac Parisienne, fully loaded, new brakes, tires, alt. $1200. 885-9648. ss

'79 Porsche 924, 5 spd., 72,000 mi., new tires, clutch, major tune up. Trade for car, boat? $4,200. 886-0181. ss

'79 Mercedes 300, European model, wagon, seats 7, s/roof, leather, exc. $8500. 885-0294. ss

1980

'80 Chevy window van, 6 cyl., good cond. $3200. 885-3818.#46c

'80 Sunbird runs good, body ok, needs battery, $575 obo. 886-9681. #47w

1981

'81 Cougar 2 door, auto, sun roof, new brakes. $700 obo. 886-3993 ss

1982

'82 Toyota Celica GT, 5 spd., reliable, $575. '65 Comet Caliente, 2 dr., 289 4 bbl auto, p/s, gov't inspected, $2500 or trade. 886-8849. #47c

BYPASS TRUCK & EQUIPMENT
Auto Recyclers
Free Scrap Car Removal
Buying Late Models
Towing
886-3880

'82 Toyota Tercel, 4 sp. standard, 2 dr. sedan, 169,400 kms., $700. 886-4727. #47w

MUST SELL!
'82 Ghia Capri, 55,000 kms on rebuilt eng. Shuttle deck and sunroof. $2000. 886-2289. #46c

23. Autos

'82 Z-28 T-tops, lady driven, garage kept, stored winters. $5000 obo. 886-8351. ss

'82 Ford Mustang, 117,000 k's, 6 cyl. auto. Very good condition. $2500. Call 886-0366. ss

'82 Mazda RX7, good cond., new clutch, brakes, $3100. 886-8032. ss

1983

'83 Chevy Celebrity, good cond., low mileage, AM/FM Cass., $2000. Extra tire, new muffler. 886-9619 eves. #47w

83 Pontiac J2000, brand new engine, cloth interior, blue on blue, new clutch, very good int/ext. Unexpected move, must sell, $2000 firm. 885-6053. #46w

1984

'84 Pontiac Sunbird, exc. cond., $4500. 885-5586. #48c

'84 Escort wagon, 160,000 km, new tires, $700. 883-2992. #48c

'84 Chevrolet Camaro V-6 auto, dark blue, $3500 firm. 885-7388. #46c

'84 VW Rabbit, 51,000 orig. mi., auto., A/C, sunroof, CD/stereo, recent tuneup, $3200 obo. 885-4741. #47w

'84 Chevette, auto., good cond., $850 firm. 885-4187. #46w

'84 Honda Civic hatchback 1500S std., 1 owner, exc. cond. $3495 firm. Call 885-3943 and leave message. ss

'84 Crown Victoria auto., o/d, d/l, a/c + extras, $2950. 885-9648. ss

1985

'85 Hyundai Stellar, p/w, p/l & mirrors, only 88,000 kms, exc. cond. $1490 obo. 885-7580. ss

'85 Aries K car, station wagon, 75,000 km, air conditioning, $1500. 886-7207. ss

'85 Camaro 2.8 L 5 sp., T-roofs, $2750 obo. 886-9706. #46w

1986

'86 Chev. station wagon, 4 door, auto, $800. 886-9162. tfn

'86 Camaro IROC Z28 auto, T-roof, loaded, gov't safety checked, $6950 obo. D# 8317. 885-4004. #47c

'86 Mustang Sport Coupe, sunroof, 35,000 mi., 4 cyl., $4250 obo. 886-2460. #46c

'86 Olds Cutlass Supreme Brougham. Loaded, excellent cond. $4950. 885-3956. #46c

'86 Olds Ciera Brougham, loaded plus disc player, $5795. 886-7150. ss

'86 Honda Accord, 5 sp. hatchback, 129,700 kms., $4500. 886-4727. #47w

1987

'87 Hyundai Pony, 4 dr. hatchbk., cheap on gas, great shape, no rust, 110,000 kms., $1200 obo. 885-0928. #47w

1988

'88 Ford Tempo 4 dr., 5 spd., air, am/fm, $2750. 885-6412. ss

'88 Mercury Tracer LS, as new, 27,000 kms, mint cond. $7000 obo. 885-7006. #46c

'88 Chev Eurosport Celebrity wagon. 5 spd, 108,000 kms, a/c, am/fm cass., one owner. Exc. shape. Price reduced to $5500 obo. 885-3727 ss

'88 Cavalier Z24, V-6, Pwr. sunroof w/air. Exc. cond. $6,800 obo. 886-7854 aft. 5:30pm. ss

1989

'89 Plymouth Grand Voyager, V6, 88,000 kms, $11,500. 885-7420. #47c

23. Autos

STEWART ROAD AUTO • TRUCK • EQUIPMENT SALES AND RECYCLING SERVICES
1178 STEWART ROAD, GIBSONS, B.C. PH: 886-9764
1969 Kenworth 5th Wheel Tractor.....$5,000
1978 Plymouth Caravelle V8/Auto/PS/PB "CLEAN".....$1,195
1987 Horizon 4 cyl/ 5 spd.....$1,295
1987 Dodge P/U (Ex-Ministry truck - front end body damage) good runner.....$2,495
1985 Ford LTD II 4 dr/V6.....$2,295
"RARE" 1974 Javelin V8/Auto Partly Restored.....$1,595
Call us or drop in to check out our good winter transportation deals!
1178 STEWART ROAD (OFF NORTH ROAD BY-PASS)
BONDED DEALER LICENCE 9923

'89 Jetta, 5 sp., 52,000 kms., exc. shape, $8000 obo. 886-4851 aft. 8 pm. #46w

1990

'90 Suzuki Swift GLX 4 dr. sdn. with Euro sport kit, 85,000 km, one n/s owner, good mileage, 5 spd. Exc. maintenance kept. Asking $5600. Must be seen. 886-9572. #48c

1991

'91 Mercury Cougar, auto., air, power, white, exc. cond., 35,000 kms, $15,000 obo. 886-3623. ss

'91 Sunbird SE, V6, 5 sp., 2 dr., air., tilt & cass. $8900. 886-2688. ss

1992

'92 Aerostar, 7 pass. Exc. cond. 42,000 km. 886-7524 eves. ss

1993

'93 Ford Escort wagon, immaculate cond., low kms, $10,500 obo. 885-6126, message. #46c

'93 Ford Escort station wagon, air, auto., elec mirrors, roof racks, etc. Only 12,500 kms, as new. With bal. of 100,000 kms warranty, $12,850. 885-0766. #46w

24. Trucks

Power tailgate for 1 ton, $1500 obo. 885-4116. #47c

3 ton Ford crew cab, propane dual ram dump, removable sides, $7000 obo. 883-2800. #47w

1 ton 4x4 Jeep truck retired W.W. Upholstery Boat Hauler, new interiors, tires etc., good cond., $4500 invested, best offer. 886-4888. #47w

'50s

'55 Chevy pick up, 283 4 spd, $5500; 327 Corvette motor, rebuilt, $1500. 885-5467. ss

'70s

'72 GMC Jimmy 4X4, black FG top, $2000 obo. 885-3537. #47w

'72 Chevy 3 ton flat deck with hiab, $1200. 886-3977. #48w

'74 Chevy 3/4 ton custom deluxe P/U, good cond., exc. runner, c/w t/g canopy, $2450 obo. 885-1079. #48w

'75 Dodge propane 4X4, crew cab, completely rebuilt, price slashed $4995. 885-7518. ss

'76 Ford F250, only 65,000 miles, w/canopy, tool box, 390 cu. in., 4 spd. $1750 obo. 886-0126. #48c

'76 Dodge window van on propane. Part or whole. Drive home. $795 obo. 885-0531. #47c

'76 Chev shortbox stepside truck, updated appearance. Offers welcome or trade for motorcycle. 886-7972 eves. #48w

'77 Ford 150 4x4. 80 box, new tires, tuff box. Good cond. $2600 obo. 886-4650 ss

'77 Dodge 1/2 ton, runs great, good work truck, $600 obo. 885-1079. #48w

'78 GMC van, $300 obo. 885-5277. #47c

'78 F250 V8 standard, good shape, $800 firm. 886-2391. #47c

'78 Ford pickup truck, old but dependable, $600. 885-7509. #46w

Full size Bronco 4X4, 189 XLT mod., 50,000 kms., loaded, $16,000, must see. 885-9892. ss

1980

'80 Ford XLT 1/2 ton, exc. cond. 885-7137. #47c

'80 Dodge 3/4 ton extended club cab. Reliable work truck, $1500. 886-7207. ss

1981

'81 Suzuki 4x4, good cond. 885-2736. #47c

'81 GMC P/U w/ camper or not. New brakes, new transmission, some rust. Moving, must sell, $1000 obo. 886-0396. #48w

1982

'82 Dodge 4X4, 318 auto., 2nd owner, clean, loaded, must sell, $4800 obo. 885-1085. ss

'82 Toyota P/U, low mileage, auto., Brahma canopy, $1250. 885-7470. #48w

1984

'84 Toyota 4x4 with matching canopy, new tires, $5,600. 885-3374. ss

'84 Dodge Caravan, auto. $4,500. 886-8204. ss

1985

'85 F150 6 cyl. auto., box liner, canopy. Good economical truck. $4500 obo. 886-4795. ss

'85 Ford F150 XLT, ext. cab, canopy, 351, s/new parts, gd. cond., $8900. 885-0109. ss

1986

'86 Dodge van 1/2 ton L.W.B.6 cyl. rblt., auto trans., rear seat, 106,000 kms., no rust, good cond., $3700. 886-9452. #47w

1987

'87 Nissan King Cab 4x4. Must sell. As is $3500 firm. Phone 886-9035 from 10 am - 2 pm. #48c

1988

'88 F450, 460 5 sp., on propane w/pwr. tail gate, $9500 obo. 886-9681. #47w

'88 Toyota 4x4 SR5, V6 5 spd., black, $12,000. 885-1913. #48w

1989

'89 Bronco II XL silver, V6 5 sp., cass., clean & comfortable, $9800. 885-2133. ss

1990

'90 Ford Ranger ext. cab, exc. cond., 5 spd, V6, $9000. 885-5506. ss

1991

'91 Chevy Astro van, V-8, two toned blue, 7 pass., fully loaded, except no air. $15,500. 886-3592. #46c

'91 Chev S10 4 cyl., economical, new tires, $5500 firm. 886-7096. #48w

'91 Chev 4x4 1/2 ton. Long box, auto, 350, 33" Dick Cepek's performance chip, 3" body lift, sunroof, tinted windows, 80,000 kms. $14,000 obo. 886-3062, 886-9790. #46c

GET 4 ADS *Free* when you pay for 2 insertions

$4.50 FOR ONE INSERTION
in either the Monday or Weekender Edition. Up to 10 words; 25 cents for each additional word.
Free: Lost, Found & Free

All classifieds must be pre-paid before insertion

Sure Sell Classifieds
$17 up to 10 words
$1 each additional word
Your ad, selling one item, will run until you instruct us to cancel it
by classified deadline • *Not available for commercial advertisers*

Coast News
CLASSIFIED DEADLINES:
Monday Edition
NOON FRIDAY
Gibsons 886-2622
FAX 886-7725
Thursday Edition
NOON TUESDAY
Sechelt 885-3930
FAX 885-3954

24. Trucks

'91 Chev 3/4 ton pickup, 454 auto, 15,000 km. $16,500. 886-9424. ss

25. Campers & RVs

1976 Komfort travel trailer, 20 ft. $3,850. 885-1984. #48c

1981 Dodge Maxivan, fully camperized, exc. cond., $8500. 885-4652. ss

'75 VW van, bubble, 2200 cc Porsche engine, good cond., $1800. 886-0938. ss

26 ft. Okanagan 5th wheel, new tires, battery, carpets, $9,250; w/'86 Ford Supercab Lariet, $15,950. 885-0202. ss

See this beauty before you buy. 29 1/2 ft. Bonair trailer. Ideal for snowbirds. Queen rear bed, 2 dr. model, large 2 dr fridge, full bath, sleeps 6, air and awning. $14,500. 883-2409. ss

Wanted: 9 ft. or under camper w/bathrm. Have 22 1/2 ft. 5th Wh. to trade or sell. 883-2767. #46w

1977 Nomad 20 1/2 foot travel trailer, 3 way fridge, stabilizer bars, good condition, as is $2500. 886-2504. tfns

Travel trailer by Terry. Spacious, full kit., bath, sleeps 8. Immaculate cond. Phone 885-4048 eves for viewing. Priced to sell. ss

21' Nomad Tandem travel trailer, full bathroom, stove, fridge, furnace. Sleeps 6. $3950. 885-3998 ss

20 ft. Frontier, shower, toilet, stove, furnace, fridge, all working. Re-cond. engine. $7000 obo. Can be seen at #63, Wilson Crk. RV Park ss

8x45 trailer, sleeps 6, clean and good cond. 885-2100. ss

1990 dlx. 24' motorhome A-1 condition. 886-9025. ss

'75 Dodge Tradesman 500 camper van, good cond., new brakes, $2800. 1975 Custom Koach, 27' travel trailer, $7000. 886-4574. #47w

21 1/2 ft. motorhome, 460 cu. in. 48,000 orig. miles, like new cond., captains chairs, roof air, custom outside storage, new brakes, etc. $12,000 or part pymt. on boat, suitable for charter. 886-7704. ss

Winter Project - 1977 - 23 ft. Dodge C class motorhome. 68,000 miles, has been sitting, body good, interior needs wiring, upholstery and TLC. Runs fine, but has cracked manifold. $4500 obo 886-7214. #48w

35 ft. deluxe 5th Wheel, 1988, carriage Brougham w/elec. slide-out L/R, A/C, awning, too many options to list. Exc. cond., must sell, $27,900. 885-1079. #48w

26. Marine

24 ft. Rienell hull, good i/o OMC leg, 350 Chev, handyman's spec. $1450. 885-9648. ss

14' alum. boat, 9.9 Evinrude and trailer, $1800 obo. 885-4116. #47c

25'x50' boat house. Will house 45' boat. Duke's Marina, Secret Cove. $20,000 plus moorage. 888-1455 days, after 4 pm 577-4282. #47c

26. Marine

15 ft. f/glass displacement, b/l gas tank, Canvas cuddy cabin, 15 HP Yamaha 4-stroke, $2500. 885-1014. ss

MUSTO OFFSHORE
Foul weather gear. Two compl. systems, each cont. 12 different items, for any degree of weather. Has 3 hours total use. These suits are used by most of the whitbread race entrants!! Sizes L & XL. Boots 10 & 12. New retail $2400 ea., now $1600 ea. 885-9282 #46w

25 ft. H/D fibreglass workboat, 165 Perkins diesel, low hours. Slow but good puller, $13,000 obo. 885-1014. ss

14 ft. aluminum boat with 50 hp Merc engine. $700 worth of carb. & elec. work to engine. $1100. 886-3062, 886-9790. #46c

Necky 2-person kayak, 3 paddles, 2 skirts, $2400. Nigel or Steve, 886-2003. ss

New 10' Horizon fibreglass boat and 93 Evinrude 8 hp. $1600. 886-7207. ss

Attention: Divers & Hunters - 16 ft. Hurricane inflatable, 35 HP Johnson, trailer, 12x20x8 portable garage, $4000 obo. 885-4019. ss

Wanted 14-17 ft. welded aluminum boat w/40-60 hp O/B. Mark 886-3910 cell. 885-8107. #46w

SECHELT MARINE SURVEYS LTD.
Captain Bill Murray
MCMMC MNAMS
MABYC • Marine
Surveyors and Consultants
885-3643

1974 Riviera Star, 24 ft. sloop, near new sails, (3) furling head sail, 9.9 Honda, marine head, propane stove, $9500. 885-6311. ss

Very fast 17 ft. Silverline 115 Merc, power trim, stainless prop, garage kept, new trailer, Lowrance sounder, many extras. Hate to sell! $6,500 firm. 885-3604. ss

Grady white 25 ft., 1980 twin Merc. 470, excellent cond. $42,000. 883-2211. ss

18 ft. SeaRay, 1981 Merc in/out, comes with trailer, fish finder, VHF, 2 covers, very clean, $11,000. 883-2211. ss

20 ft. Double Eagle h/top, cuddy cabin, galley, head, tabs, new Lowrance sounder, compass, radios, rear canvas. $9,500. 883-2409. ss

19 ft fibreform hardtop, 165 Merc i/o, VHF, CB, sounder, baitbag, timer, trimtabs, auto pump. $6000. 883-9923. ss

1981 - 24 ft. Campion cabin cruiser, 140 Volvo Penta 270 leg. Boat is in immaculate condition and comes with all its fishing gear. All new rods, reels and down rigger, $13,000 obo. 1993 Honda Kicker, 15 HP short shaft, has only 1 hour of use, $1700. 886-8287. #47w

30 ft. wooden cruiser, new Izuzu diesel 4 cyl. motor, prop, radio, aft cabin, $14,000. 883-2231, Dan. (MV Karou). ss

26. Marine

26 ft. Chris Craft, standup head, galley, lge. V-berth, 2 yrs. old, 350 Chev Crusader i/b, direct-drive new prop - All mahogany, compl. top/bottom done over, VHF, depth sounder, asking, $8,500, 8 mos. moorage left at Secret Cove Marina. 885-2771. ss

2 person fibreglass kayak, all equipped, good cond. $2400. 885-7645 ss

22' Heavy fg Davidson double ender. Single cylinder Faryman diesel. $9500 firm. 885-9068 ss

12' aluminum boat, 7.5 Merc o/b motor, $1800 firm. 886-9049. ss

22 1/2 ft. Double Eagle C B 350/280 baitbag VHF sounder, $23,000. 885-3448. ss

Wanted: Classic **wooden** run-about. 886-2738. ss

Canoe 15 ft. 8 in., fibreglass with paddles, $450. 885-5307. ss

24 ft. Campion Offshore, very clean, 100 hrs. on 260 HP Merc, new leg, standup head, VHF, Dig. F/F, bait tank, full galley pack aft. cabin, lots of storage, very nice weekender and fishing machine. $17,500. (trailer also avail.) 885-5774. ss

Heavy duty 50' float ramps built to suit. 883-2610 or 883-9290. ss

18 ft. Fibreglass, Volvo I/O, boat. Tandem axle trailer, $3800. 883-2297. ss

22' Bell Buoy rebuilt 302 and Merc leg, convertible hardtop and canvas, VHF, fishfinder, trailer, $8,000. Will consider part trade. 885-4019. ss

25 ft. Reinell, depth sounder, good mech. condition. $9000 obo. 886-4870. ss

Heavy duty 50' float ramps built to suit. 883-2610 or 883-9290. ss

27' Concorde f.g. cabin cruiser. 318 Chrysler i/b, radar, VHF, CB, sounder, compass, sleeps 4. Excellent condition. Ready to cruise. $17,800. 886-7240. ss

OUTBOARDS FOR SALE
9.9-20-30-40-50-70 HP 1992-1993 Evinrudes. Excellent condition. Lowe's Resort, 883-2456. tfn

27. Mobile Homes

Wanted: mobile home to rent with option to buy. 885-2742. #47c

10x48' mobile home, $12,000 obo. Recently renovated, covered porch, in park, fenced yard. 883-2696. #46c

Pad avail. for single wide mobile home. Steps from the beach. $205/mo. 886-2887. #46w

Lovely, clean 4 yr. old, 2 bdrm, 2 baths, skylights, vaulted ceiling, carport, deck, in Rockland Wynd Park. $74,900. 885-2705. ss

12x70 1973 Leader. 2 decks, appliances? $19,500. 885-0225 eves. ss

1971 Lamplighter, 14'x60', 2 bdrm w/2 extra rooms added. Carpeted, good cond., 4 appl. $24,500 at Sundance Park. 986-0459. ss

Now Available
New Double Wide Site
in local retirement park
For info on ordering new home
Call 597-3322.

28. Motorcycles

1994 CR250, plus gear, like new. 886-0605. #47w

1974 Honda 250, mint cond., $500. 886-2969. #48w

Yamaha Banshee, twin 350, very fast. 886-7484. #48w

1983 KX-80, good cond., runs well, $950 obo. 883-9303. #47w

1990 DR350 Suzuki Enduro. 10,000 km, mint cond., garage kept, 1 owner. $3,300 obo. 885-3604. ss

1990 Honda CR80R, brand new, no miles, $1695. 885-6166. ss

1985 Kawasaki GPZ 900 Ninja. Black, like new, 20,000 km. $3,500. 886-4616 aft. 7 pm. ss

29. Wanted to Rent

Working couple w/2 children require 3 bdrm home for rent, Langdale to Roberts Creek, prefer home w/yard. Exc. refs. N/S. N/P. 886-0407. #48c

Family of 5 wants to rent 3 bdrm. home, Rbts. Ck., Sechelt district. N/S, N/P, refs. avail. 885-7841 eves. #48w

The Coast News
is looking for 1000 sq ft of space for stuffing newspapers one morning per week. Some storage space is also required.
Please call Larry @ 886-2622 for further information.

2 - 3 bdrm house, preferrably w/basement / storage area, for 1 woman and Shelty, rural. 886-8895. #47c

Single father needs 2 bdrm. home/apt., or share larger house w/adults & children, prefer Sechelt - W. 885-7262. #48w

Rental needed 1 woman, fixed income, quiet, non smoker, no pets. 886-3286. #47w

Prof. couple and single person seeking house with basement suite in Sechelt. 885-9188. #47c

31. For Rent

S. Burnaby, quiet mature bldg. near transit/shops. Includes heat, security parking, no pets, 1 bdrm., $600. 524-6416. #46w

3 bdrm. house Sechelt, $750.
3 bdrm., rec room, fireplace, waterfront, W. Sechelt lease, $1100.
3 bdrm., rec room, view, Beach Ave., $1000.
4 bdrm. Davis Bay, $850.
2 bdrm. mobile Harry Rd., Gibsons, $500.
Cute new furnished 2 bdrm., view, Garden Bay, $650.
Sussex Realty Property Management, Dave Austin 885-3295. #46c

HOUSE/TOWNHOUSE
Two one bedroom side by side duplexes, quiet area, newly renovated, $550 plus utilities.
Central Gibsons, two bedroom view house with washer/dryer, $675 per month plus utilities.

31. For Rent

APARTMENTS
Upper floor of house, fireplace, shared laundry, $650 plus utilities.
Three bedroom apartments, rent includes heat and hot water, $650 to $700, no pets.
One bedroom suite, lower Gibsons, $500 plus utilities.
Two bedroom apartments, rent includes heat and hot water, $550 to $575, central Gibsons, no pets.
GRANT REALTY LTD.
886-3330

Small 2 bdrm. house, exc. cond., suit 2 people, close to stores & ferry, 4 appl., private, $600 plus utils. 885-7590. #48w

For Rent Gibsons/Langdale

3 bedroom rancher. References required. N/S. $850/mo. Near school & shopping. 478-9753. #48c

Lower Gibsons, roomy duplex, 3 lge. bdrms., sundeck & grassed yard, W/D, F/S, F/P. No dogs, refs req., avail. Dec. 15, $800/mo. 1-948-0384. #48w

4 bdrm. beautiful home, $1000/mo.; 3 bdrm., $700. 886-0779. #48w

2 bdrm. cottage, 2 km. from ferry, avail. immed. 886-2642 eves only after 6 pm. #48w

Lower Gibsons, 2-3 bedroom ground level suite newly renovated, yard, w/d, refs, $575 plus 1/2 utilities. Avail. Dec. 1. 886-8698.

3 bdrm house on quiet cul-de-sac, near Cedar Grove school. Avail. Dec. 1. $800/mo. 885-5717. #48c

LOWER GIBSONS. Two suites: one house. Garden with creek. MAIN: 2 BR, f/p, w/d, sunroom, carport, $650+. LOWER: 2 BR, f/p plus separate workshop & studio, $550+. 886-4740. #48C

3 bdrm 14x60 mobile
on sunny private 1/4 acre lot, near North Rd. Avail. Dec. 1. $595/mo. + util. 983-3185 lv. mess. #48c

Nice clean house Central Gibsons, 2 bdrm., 2 full baths, 5 appl., F/P, garage, $800/mo. plus utils, no pets, avail. Dec. 1. 886-7392 eves.

3 bdrm., 2 bath, 5 appl. house, lg. yard, avail. Nov. 1, $800/mo. 886-4203. #47w

2 bdrm. suite, panoramic view within walking distance to ferry. 432-9879. #47w

2 bdrm. basement suite, $500/mo. + 1/2 utils., avail. Dec. 1. 886-4271. #47w

Upper Gibsons, modern 3 bdrm. duplex, 2 1/2 bath, 6 appl., close to shopping & schools, no pets, $800/mo. avail. Dec. 1, refs. req. 885-9540. #47w

JUST MOVE IN - immediately or Dec. 1/94. Spacious near new 3 bdrm. duplex, 2 1/2 baths, 5 appl., garage, close to all amenities. Call 298-5215. #47w

Sleeping room, utils, laundry, cable incl, Lower Gibsons, $300/mo. 886-8963. #47w

New 1 bdrm. house w/exc. view and beach. 1 mile from ferry term., 5 appl., long term tenant pref., $650/mo. 886-2738. #47w

3 bdrm. house w/view, newly decorated, cedar deck, W/D, refs. $725/mo. plus 1/2 utils, avail. now. 886-8698. #47w

Small 3 bdrm. house, lower Gibsons, refs. req., seniors discount, avail. Dec. 1. $750/mo. 886-8529. #47w

Irwin Motel special off-season rates, 1 & 2 bdrm. kitchen units util. incl., reasonable weekly /monthly rates. 886-3331. #47w

Office or warehouse space for rent, $580/mo., avail. immed. 733-7211. #47w

3 bdrdm. Westcoast Contemporary duplex, 1500 sq. ft. with S/F, W/D & F/P, N/P, refs. req., $825/mo. 886-4566 aft. 4:30 pm. #47w

290 Skyline, superb views, 2 bdrm house, $800/mo. 886-4661, 877-1770. #47c

Large 1 bdrm suite. View. $625/mo. incl. hydro. 886-3134. #47c

1 bdrm apartments, opposite Gibsons Marina. Very quiet & secure. Private patio, new kitchen, bathroom, laundry, very clean, bright. $580 and $620/mo. 886-3420. #47c

Small, clean, bsmt. suite, $450/mo. Suit n/s male. Immed. 886-8448. #47c

Avail. Nov. 15, furnished 1 bdrm. small house, near beach and ferry. Quiet, private location, $500/mo. 886-9051. #46w

Granthams Post Office waterfront ground floor suite, 1 bdrm., N/P, single person, $500 plus utils. 886-9238. #46w

Bedroom with bath in view home. Avail. to commuter as needed. 886-3032. #46w

Ocean view 2 bdrm. legal suite, 4 appl., garage, $600/mo. incl. heating. 886-4773. #46w

1 bdrm. suite lower Gibsons, suit one person, N/S. $500/mo. 886-4225, 886-8986. #46w

For Rent Gibsons/Langdale

Lower Gibsons large 2 bdrm suite, $525/mo. + util. 885-8895. #46c

New 3 bdrm house, private, view, large deck, 3 appl. $950/mo. Avail. immed. 949-8138. #46c

2 yr. old house, 3 bdrm, 2 1/2 baths, double garage, f/p, 5 min. from ferry. N/S, mature adults preferred. N/P. $875/mo. Avail. immed. 733-7211. #46c

Immac. 2 bdrm ground level unit, partially furnished, 4 appl., n/p. $625/mo incl. heat. 886-8206. #46c

Port Mellon Hwy., 2 bdrm. view $850. Teresa Bartrim 886-2670. #46w

4-5 bdrm. or 3 bdrm. with 1 bdrm. self-cont. suite view home in Bonniebrook. Avail. Dec. 1, $1150/mo. long term lease pref. 886-3575 eves. #46w

3 bdrm home, bay area, Gibsons. Refs. req'd. $800/mo. Avail. Nov. 1. 885-7994, 4-6 pm or lv. message. #46c

2 bdrm cottage, 4 new appl., private and view, 5 min. from ferry. $595 plus heat and utilities. Avail. Dec. 1. Phone 886-9025. #46c

RV SITE FOR RENT, near North Rd., quiet, treed area, $150/mo. plus utils. Avail. now or Nov. 1. 983-3185. #48w

Bachelor suite, quiet, walk to ferry, own entrance & deck, N/P, N/S, $375/mo. 886-7490. #46w

Lower Gibsons with harbour view, garden, 2 bdrm. main floor, newly decorated, N/P, N/S, refs req. $720/mo. utils included. 1-604-230-4099, 885-0615. #46w

2 bdrm. apt. central Gibsons. Hydro and cable not included, skylight, newly painted, $595/mo. 886-7018. tfn

For Rent Roberts Creek

PEBBLES REALTY
2 bdrm unfurnished mobile home on landscaped 1/2 acre lot. No dogs, n/s preferred. John Austin 886-8107. #47c

Waterfront Beach Ave., 2 bdrm. house, F/P, sundeck, garage, 5 appl., $750/mo. 1-604-669-9192 aft. 5pm. #47w

2 bdrm house, large private lot, $650/mo. + util. Avail. immed. 885-6126, leave message. #46c

4 bdrm. dble. wide, fenced yard, W/D, w/stove, oil heat, fruit trees, garden, $850/mo. 885-0586, 885-0485. #46w

For Rent Sechelt & district

2 bdrm apt. avail. Dec. 1, downtown Sechelt. $635/mo. 885-7696. #48c

Shared accommodation: Male has 2 bdrm. house to share. Must be working. 885-0640. #47w

3 bdrm. W. Sechelt, 1 1/2 baths, large parklike yard, avail. immed., W/D, F/S. 885-0863. #48w

Near new 2 bdrm. townhouse, 5 appl., gas F/P, near downtown Sechelt, $700/mo., avail. Dec. 1. 885-4546. #48w

2 bdrm duplex, Davis Bay, 4 appl. view, n/s, refs. Dec. 1. $640/mo. 886-8250. #48c

W/F, level entry, 3 bdrm, 2 bath, mins. to Sechelt, schools & shops. Refs. req'd. $1100/mo. 894-6081 eves. #47c

W. Sechelt view bachelor, furn., $400/mo., $200 D/D, avail. immed. 885-5307. #48w

1 bdrm. lower suite, W. Sechelt, suit working couple or elderly person, 4 appl., hydro, cable incl. $550/mo. N/S, N/P, avail. Nov. 15. 885-5485. #48w

Davis Bay, large 3 bdrm. mobile home, avail. Nov. 15, $650/mo. plus utils. 885-4862 or 520-3200. #47w

Avail. immed., spacious, unfurnished suite, garden-level private entry. Suit mature person or couple. N/S, n/p. Selma Park. 885-4633. #47c

1 bdrm suite, walk to all amenities, n/p, suit quiet, mature lady, avail. Nov. 1. 885-8863. #47c

2 bdrm rancher avail. immed. $825/mo. 886-3138. #47c

Large 2 bdrm apartment plus util. room, ocean view, n/s, n/p, refs. please. Avail. immed. $635/mo. 885-5357. #46c

New basement suite w/ a view - everything included, 800 sq. ft., $600/mo. 885-4533. #46w

Davis Bay self contained recently decorated 2 bdrm. suite, main floor of house. Large, wrap-around deck w/partial view. F/P, 2 bay windows, 4 appl., fenced yard, $660/mo. 986-0459. #46w

1 bdrm. suite, single person, N/S, N/P, $525/mo. 885-7719. #46w

Small 1 bdrm. house, parklike setting, mature, respon. quiet lady pref., N/S, N/P, $495/mo. 885-2045. #46w

2 bdrm trailer, w/d. Also, small trailer, suit 1 adult. Cedars Trailer Court. 885-3313. #46c

For Rent Sechelt & District

Near new 2 bdrm. townhouse, 5 appl., gas F/P, near downtown Sechelt, $700/mo. avail. Dec. 1. Call eves 922-8456. #46w

Halfmoon Bay / Pender Harbour

Cosy w/f cottage avail. Dec. 1 to June 30/95. Partly furnished, 1 bdrm + loft, suit quiet prof. or couple. N/P. $600/mo. + util. Refs. req'd. 885-1912. #48c

4 yr. old bright home, 3 bdrm, 1 1/2 baths, large enclosed garage. Avail. Dec. 1. $650 plus utilities. Ref. required. Call collect 1-733-1552. #48c

2-3 bdrm. rancher on 2.7 acres, avail. Dec. 15, $850/mo. 1-940-1505 Dan. #47w

2 bdrm duplex in Garden Bay, $390/mo. 883-9085. #47c

Adult oriented w/f apartment with fantastic view. Seven Isles Apartments, Madeira Park. 885-3910. #47c

Secret Cove, 1 & 2 bdrm condos, furn./unfurn., 885-8831. #47c

MIDDLEPOINT
2 bdrm rancher. Large private yard. Refs. required. $650/mo. Avail. now. 888-9626, 886-0353. #47c

Madeira Park, 3 bdrm house, 5 appl., view of harbour, avail. immed. $750/mo. 604-278-0898. #46c

32. Commercial For Rent

300 sq ft office space for rent in professional building in Gibsons, on 800 block of Sunshine Coast Hwy. Available immed. For further information contact 885-5736 tfn

3000 sq. ft. commercial office/retail space for rent, central Gibsons location. Flexible lease package. Call Denis at 886-3705. #46w

1400 SQ. FT. Prime
commercial professional
or retail space
Reasonable rates
Seaview Plaza Gibsons
Contact Lorne Collect
1-604-737-6081
886-7018

Davis Bay/Wilson Creek hall available. Wheelchair facilities. 885-2752 or 885-9863. tfn

Roberts Creek Hall avail, dances, parties, weddings. Yvonne 886-7815. tfn

34. Help Wanted

HOLLYWOOD NORTH EXTRAS. Movie extras needed now! All types and ages. Call Stephanie 430-3035, Metrotown office. #46w

Capilano College

Instructor
Early Childhood Education Program
(Sechelt Part-Time Certificate Program)

Duties: To teach 18 hours of a 30 hour course in Introduction to Centre Organization.

The course is offered Thursday evenings.

Qualifications: Master's degree in ECE or a related field is preferred, as well as experience administrating a childcare centre and teaching ECE at the college level.

Location: Sechelt Regional Campus.

Appointment: Temporary Part Time, January to April, 1995.

Salary: Faculty scale.

Applications to:
John Potts, Dean
Career & Vocational Programs
Capilano College
2055 Purcell Way
North Vancouver, BC
V7J 3H5

Fax: 984-1758

Closing Date: November 25, 1994

P/T sales person req'd for expanding S.C. Publication. Sales exp., & people skills a must. Resume to S-12, C-15, RR2, Gibsons, BC V0N 1V0. #48c

Drivers wanted. Apply with class 4 and abstract. 886-3333. #46c

CONFIDENTIAL for professional resumes, college papers, correspondence. 886-4740. Laser printer. #48c

34. Help Wanted

Secretary required 3 days/wk. A diversified position for a service oriented company. Must be well organized and must be able to work on projects with little or no supervision. Excellent spelling and attention to detail **a must**. In-depth knowledge of WP5.1 req'd. Send resume in confidence to Box 183, Sechelt, BC V0N 3A0. #46w

ALASKAN JOBS
$30,000 fishing the 3 mth. salmon season, also construction, canneries, oil fields plus more. Call 601-799-1362-Ext. 5389. #46w

Planned Parenthood needs clinic volunteers. A medical, educational, or social work background is helpful but not mandatory. Training program provided. For further information phone 885-7770. #47c

Established mechanical contractor seeking fourth year apprentice or journeyman plumber. Please call 885-5504. #47w

International Fashion Phot. is currently looking for models for catalogue and high fashion work. No exper. nec., must do photo test. Call collect 1-240-7603, 1-423-1911, 1-473-8186. #47w

Firewood person, must have own chainsaw & splitting equip. Terms negot. 885-3506. #47w

Action: Alcohol and Drug Counselling Society seeks part time (2/5) alcohol and drug counsellor. Under supervision, assess/counsel individuals, youth and their families; lead support and life skills groups for youth and men. Coordinate alcohol and drug prevention activities in the schools. Qualifications: degree in Counselling or Social Work and certification in Addictions Counselling. Knowledge of addictions and substance abuse treatment. Vehicle and valid drivers license. Subject to satisfactory references, including police record review. This is a contract position. Salary, for this funding year is commensurate with experience and qualifications. Reply by November 25 to Executive Director, Box 2647, Sechelt, BC V0N 3A0. #47w

M/F - personable, outgoing, advertising sales reps to work in positive atmosphere, 3 days/wk - your hours. Good commission, 886-3320. #47c

S.C. COMPUTER COLLEGE
Improve job opportunities, increase confidence and skills for competitive job markets. Register for our adult day/evening classes. 885-3386. #46w

L'ECOLE PASSE PARTOUT English Language Arts Tutor, 2 afternoons/week, 7 students, grades 4&5, $20/hr.
Secretary 9 hrs./week (3 half days), $12/hr., experience in setting up office and multi-user filing system, word processing required, knowledge of French an asset. Both positions available immediately. For information phone 885-5855 (lv. mess.) or 885-2692 Carol Hartley. #48w

General Insurance, experienced Administrative Assistant Person Friday required for busy head office of general insurance franchise operation located on the North Shore. Well developed verbal and written communication skills; excellent typing and experience on Agena/Safecom computer including month-end reports required. Will also be responsible for personal lines servicing and backup on Autoplan as required. Experience and flexibility more important than licensing level but must hold min. Level 1. Excellent opportunity for the right person. Salary negotiable. Phone 988-6344 or FAX resume to 986-5293. Attention Dianne Vincent. #46c

Contract Draftsperson required, must be detail orientated. Preference given to applicants with previous CAD experience. Please state wage expectations. Send resume to Box 680, Gibsons, BC V0N 1V0. #46w

Dental hygenist needed, two or three days per month. Phone after 6 pm 886-7005, Dr. Janet Webb. #46w

The Vancouver Sun needs an adult w/car to deliver 135 papers from Sechelt to Davis Bay. Please call 390-2067. #46c

Join our creative team P/T, growing health-oriented services. Telephone and people skills essential. 885-7118. #47w

Volunteers Needed
Lifeline is looking for an assistant to keep up client data base and intake of new clients. * Drivers are needed to transport people to medical appointments, locally and in Vancouver. All expenses paid. * Dogwalkers are needed by the SPCA, must be over 14 and love animals. General assistance is also needed. * A publicity assistant is needed by local arts society, is an interesting and fun position, flexible hours. Contact the Sunshine Coast Volunteer and Information Centre 885-5881. #46w

I know a way to turn $200 US into $2000 US a week plus gold coins, self-motivated. 885-9755. #48w

Network Classifieds

75th year BCYCNA British Columbia and Yukon Community Newspapers Association

These ads appear in more than 100 community newspapers in B.C. and Yukon and reach more than 3 million readers.
TO PLACE AN AD CALL THIS PAPER OR THE BCYCNA AT (604)669-9222.

385
$225 for 25 words
$4.00 each additional word

AUTO

ENGINES REBUILT from $795. ENGINE remanufacture from $995. 6 months to pay. 6 Year 120,000 warranty. Bond Mechanical building engines for 28 years. 872-0641. 8-8, 7 days.

CANADA ENGINES Ltd. Quality remanufactured engines 6cyl from $995. V8 from $1,095. 6yr 120,000km limited warranty. 580-1050 or 1-800-665-3570. 12345-114 Ave. Surrey. BCAA Approved.

DRIVE A Brand new vehicle for only $199/month. No Down Payment with pre-approval. Call Chris for info. collect (604)531-0924 or (604)551-4656. All makes D#8367.

BUSINESS OPPORTUNITIES

HOME PARTY Plan of the 90's. Full-time or part-time career opportunities. Mom's Pantry Products Food Co exploding in B.C.! Be part of the growth. 1-800-350-6667.

VEHICLE LEASE. Drive a new vehicle. Write off the cost. No down payment required. Any make, any model. Call Michael (604)531-6100/(604)341-2645 for pre-approval. D#8367.

EARN EXTRA INCOME. Homeworkers needed to make stylish beaded earrings, year round, at home. INFO: Send a self-addressed stamped envelope to: ACCEX CRAFT, 829 Norwest Rd. Suite 813, Ext. 3625, Kingston, Ontario K7P 2N3.

KWIK KERB - Own your own on-site, continuous concrete, landscape edging, total equipment, proven system, training. 1-800-667-KERB.

BUSINESS OPPS.

START YOUR own homebased business! Watkins is today's best business opportunity! For free information contact: Independent Marketing Director, 218 Meglund Crescent, Saskatoon Sask. S7H 4Z6. 1-800-263-2999.

SECHELT B.C. Hardware Business. 60ft storefront. Main street with curbside parking. Lease includes living accommodations. $39,900 (Plus stock). Teresa Sladey 883-2233. NRS Sechelt Realty Ltd.

FABRIC STORE For Sale by owner. Family operated in beautiful Parksville, Vancouver Island for 25 yrs. Reduced to sell @ $30,000 plus stock. Phone (604)248-2567. Fax (604)248-3297.

USE YOUR Fax for big $$$. For full details send your name, phone and fax number via fax to: 1-800-928-9899.

BUSINESS PERSONALS

THREE PRETTY Blondes have something for you! Check out our exciting personal photos and fantasies. Free, discreet info: Karen, Box 670-GB, Kelowna, B.C. V1Y 7P2. Adults!

EDUCATION

BE A Successful Writer...and write for money and pleasure while learning how. You get individual tuition from professional writers on all aspects of writing - romances, short stories, radio and TV scripts, articles and children's stories. Write, call or fax today for our FREE BOOK, "How To Be A Successful Writer". Toll-free 1-800-267-1829. Fax: 1(613)749-9551. The Writing School, 38 McArthur Ave. Suite 2201, Ottawa, ON. K1L 6R2.

EMPLOYMENT OPPS.

REQUIRED 3RD Year or licensed autobody technician. G.M. experience preferred. Contact Stan Johns, Body Shop Manager, Phone: 1(403)532-9333.

GM TRAINED licensed technician required by modern central Alberta dealership will pay what you think is appropriate. Your job will be to give me value for my money. Full benefit package. Contact Paul Bulst. 1(403)843-2244 days or 1(403)843-3482 evenings.

WEB PRESS Lead. We require an experienced lead to read a shift on our 10 unit goss community. Competitive salary, company benefits. Apply to: Gord Rasmussen, Gazette Press Ltd., Box 263, St. Albert, AB. T8N 1N3. 1(403)460-5500.

CLUB MONDIALE. Earn extra cash! Sales consultants needed for line of great quality children's and ladies casual clothing. For home party/catalogue order call: Club Mondiale collect (604)254-2100 or (604)526-1173.

EQUIPMENT

AMBULANCE 5, BACKHOES 5, dumptrucks, 8 Cat loaders, EX200LC Guarded and Thumb, 3 lowbeds, 3 belly dumps, 6 compactors, service trucks. Call Vic 493-6791.

EXCAVATORS FOR Rent, Silviculture, roadbuilding, De-activation, site servicing, etc. Highly skilled operators or bare rentals, new, guarded. Equipment delivery available. Siwash Equipment Rentals 1(604)455-6685.

FURNITURE FOR SALE

STATEWOOD WATERBEDS and Futons. Money back guarantee on all Futons, frames and mattresses. Waterbeds, heaters, liners and mattresses. Call collect now (604)533-1810.

HELP WANTED

S.MADILL LTD. Parts and Warehouse Manager. S.Madill Ltd., a Nanaimo B.C. manufacturer of forestry equipment requires a parts and warehouse manager. The successful candidate will be a highly organized, self-motivated team player possessing good verbal and written communication skills, with a commitment to detail and follow-up. The preferred individual must be a 'hands-on' leader with proven expertise in warehouse management, inventory control and shipping/receiving procedures. Computer literacy is a necessity. Please respond with resume including hand written covering letter to: S.Madill Ltd., P.O. Box 4300, 2560 Bowen Road, Nanaimo, B.C. V9R 5M6. Attention: Manager, Product Support.

KITCHEN CABINETS

CABINETS 1/2 PRICE. In stock, countertops/vanities also. Cash & Carry Cabinet Warehouses: **4278 Lougheed, Burnaby 298-9277; ** 19700 Langley Bypass, Langley 534-7273; ** 800 Cloverdale Ave., Victoria 475-1159; **561-11th Ave., Campbell River, B.C. 287-8787; **2580 Bowen Rd, Nanaimo 756-9229; **1868 Spall Rd., Kelowna, 860-6638.

PERSONAL

IMPOTENCE EASILY Corrected. Overcome all impotence problems caused by aging, surgery, medications, diabetes etc. Get the facts: Performance Medical, Box 418, Valemount, B.C. V0E 2Z0. 1-800-663-0121.

FEELING TIRED. Run Down? Discover what Ginseng Plus can do for you! Ginseng is nature's vitality, energy and stress resistance herb. 1L $29.75, 2L $54.75 shipping included. Add $3. for additional product information. Natures Herbs, 1860 Byland Rd., Kelowna, B.C. V1Z 3E5. 769-2133. Satisfaction Guaranteed.

MEET SOMEONE New Casual, Romantic or Intimate encounters: 100's of women, men & couples in B.C. Call 1-900-451-6855 Ext. 88. 24 Hrs. $2/Min. 18+.

REAL ESTATE

PROPERTY WANTED - Sportsman looking for large acreage recreational property, suitable for hunting, camping, snowmobiling, fishing, no buildings. Send detailed description and price to Jason Mednick, Bayview Village, Outlet Box 91,100, Willowdale, Ontario M2K 2Y6.

U.S. REAL Estate. Joint Venture Partner required with $50,000 to $5,000,000. Excellent return on investment. We presently own and manage profitable $175 million worth of U.S. real estate. Call Global Securities Corp. (604)492-2585, 1-800-665-6424. This ad does not constitute an offer to sell nor a solicitation to buy a security which can only be made by offering memorandum.

34. Help Wanted

CALL US TODAY FOR ALL YOUR EMPLOYMENT NEEDS! SUNSHINE COAST EMPLOYMENT AGENCY, 883-2162. tfn

Assemble light products at home. Excel. income, easy work. Call for directory, 24 hrs. (604) 623-2380 ext. A74. tfn

35. Business and Home Services

OIL BURNER SERVICE
Furnace clean & check. Michael 886-8083. #51c

Re:CyCle
WANTED
Your used bicycles.
For Pick Up Call
886-4868

BOB'S WINDOW WASHING / GUTTER CLEANING
Quick, courteous service. 885-4804. #48c

HARDWOOD FLOORING
New floors - supplied, laid, sanded and finished. Old floors re-sanded and refinished. Lyle Hayter Floors Ltd. 885-7833. #51c

SMITH WOODWORKS
Taking orders for Christmas, custom woodwork, entertainment centres, shelving units, Greg. 885-5277. #47c

STAINED GLASS
Custom designed for most existing doors and window casings. 886-8547. #50w

CARPET INSTALLATION and repairs. 883-9757. #47c

GOLD & SILVERSMITH
Jewelry repairs, custom work, sizing, arthritic shanks, supply & set gemstones, gold and silver. Over 45 yrs. experience. Jerry Van Luven, 885-0992, message. #49w

TÍXW-AY
Mobile Millworks Ltd.
Custom Sawing on site
Dean 885-4794

ROT SPECIALIST
Outbuildings • additions • renovations • structure inspection and documentation. 885-6070. #47c

Furniture: Stripped, sanded, stain / polyurethane paint, faux finishes, etc. Trina Nicholson, 885-0312. #46c

EAGLE EYE CONSTRUCTION
Renovations, finishing & repairs. Quality home builder. For all your building needs, call Drew 885-4557. #46w

QUALITY CONSTRUCTION
New homes, renovations, additions, large or small. Custom mill work. Reliable. Affordable.
G2 Design & Construction • 885-4857

HOPPY'S TRANSFER
Economy shipping between mainland & Sunshine Coast. Construction & agriculture supply our specialty.

DUMP RUNS
Will remove anything, anywhere, anytime. 886-7774. #46w

BARTENDING SERVICE
For all special occasions - book now for Christmas parties. Call Pat 885-7125. #46w

TRADITIONAL DECORATING
Paint • Wallpaper
886-3425
tfns

CREEK WOOD FLOORING
Installation, finishing, refinishing, FREE ESTIMATES. 885-0641. #47c

VILLAGE OFFICE EXTENSION
make our office your office
Full Secretarial Services
Answering Service, Word Processing, Bookeeping, Public Fax, Photocopying & more...
All work handled by Village Office Extension is guaranteed confidential. The services performed in our office are kept on file for your convenience, or we can send you one of our insured temporary staff to assist or relieve in your office.
We're only a phone call away...
721 Winn Rd., Gibsons
886-3320

EVA'S HOME SERVICES
Weekly - monthly cleaning. Ask about extras. Reliable & reasonable. Lv. mess. 885-4024. #46w

VINYL SIDING INSTALLATION
Free estimates, all work guaranteed. 885-4708. #46w

DIRT PEOPLE
Yard maintenance, new landscaping, rework old landscaping, weekly cuts, inside repairs, low rates, exc. refs. 886-9593. #46c

35. Business & Home Services

Door Pre-Hang Service
- Sales, Repairs & Installation of Wood, Metal & French Doors
- Door Lites to brighten your entrance
- We do custom sizes

SUNCO 885-8889

Computer consulting, word processing, data entry, programming, Bedford. Resumes and more. 886-4136. #46w

MJJ SIDING
Vinyl and cedar exteriors, soffits, & fascia. Fred Cocker, 885-6065, cell. 1-880-1580. tfn

COASTLINE FENCING
All Cedar Wooden Fences
Decks & Porches
a Specialty
Call after 6pm **886-2215** Bob tfns

CABINS TO CASTLES
Design, renovation, remodel. Framing to lockup. 886-0380, 886-0684 eves. tfn

Automotive computer diagnostics, 17 yrs. exper., licenced mechanic. Free estimates 886-4136. #46w

QUALITY WOODWORK
Home Remodelling, Finishing
We look at all jobs big or small. For prompt, quality work at an affordable price, call **Art Giesbrecht 885-3372 or 885-7169.** tfn

CHERISHED BLIND SERVICE
SPECIALIZING IN:
•VENETIANS • VERTICALS •
ON-SITE CLEANING
886-7363

PEERLESS TREE SERVICE LTD
Topping - Limbing - Danger Tree Removal, Insured, Guaranteed Work. Free estimates. 885-2109. tfn

Renovating, see it first in 3D, computerized Dream Visions, move walls, windows, furniture, right down to landscaping. 886-4136. #46w

RENOVATION-NEW CONSTRUCTION
Siding, soffits, aluminum facia cover, vinyl decking, continuous facia gutter, additions. Stefan 886-0605. #47w

LAWN & GARDEN
Fruit tree pruning and spraying, garden renovations, retaining walls, hedge trimming, general cleanup. Call 886-0180. tfn

36. Work Wanted

Licensed skipper looking for employment. For resume and reference, 883-9593. #47c

Strong - willing to do anything. Have chainsaw & truck. 885-8948 Lee. #48w

Truck driver, Class 1 air, dump, crane, freight, heavy equip. exp. F/T, P/T. Graham 885-3337. #48c

Housesitting or housecleaning. References avail. Bondable. Call Joan 886-9879. #50c

ROT SPECIALIST
Outbuildings • additions • renovations • structure inspection and documentation. 885-6070. #47c

Certified Journeyman Carpenter. Efficient and reliable. Enjoys new construction and renovations. Call Maureen, 886-7257. #46c

For all your renovation and addition ideas. Established local builder. By hour or contract. Free estimates. Contact Ed 886-3107. #46w

ECONOMY MOVES
and rubbish removal. Two men & truck available. 885-4708. #46w

BOB'S RUBBISH REMOVAL
Will remove anything, fast courteous service. 885-4804. #46c

Specializing in decks, fences, renovations and landscaping. Quality work and fair prices. 885-5846. #46c

DRYWALL TAPER
"Save money!" You board, I'll tape. 15 years experience. Quality service. 885-5564. #46w

SEAWAY CONSTRUCTION
416 Cat backhoe service, septic fields, drainage lines, water lines, clearing etc. 885-0621. #46w

COOL RUNNINGS
One ton truck available for hauling, rubbish removal, moving, yard maintenance, rototilling, odd jobs. 885-3917. tfns

Fall cleanup. Blackberries, leaves, windows, eavestroughs, siding. Need help moving? Few hours/few days. Rob 886-3822. #46w

37. Child Care

Childcare available in my Langdale home f/t, p/t, drop-offs, TLC, first aid, refs. 886-4053. #47c

Introduce your preschooler to the French language. L'ecole Passe Partout playgroup is now accepting applications for January. Phone 885-4001 or 885-5855. #47w

MORNINGTOWN FAMILY DAYCARE
Licensed quality daycare has spaces available (including 1 space for a child **under 2 yrs.**). Fun, warm caring environment. Lisa, 886-2203. #46c

38. Business Opportunities

For sale. Chiropractic / medical supply co. Work at home and earn money. Barry 886-8204. ss

I know a way to turn $200 US into $2000 US a week plus gold coins. Self-motivated, 885-9755. #48w

40. Too Late to Classify

for sale

Computer for sale, IBM Compat. 386 DX 1 year old, lots of room for upgrading. Monochrome monitor, mouse programs, 5 1/4 inch and 3 1/2 inch disk drives, good deal! $680. Call 886-3419. tfns

Phone 885-3930
Classifieds by Phone
886-2622

ephemera

SPCA News

Lucille, a one-to-two-year-old spayed female cat has been in in the SPCA on Henry Road since January . Found up Garden Bay way, she is very friendly and, along with several other cats and dogs, needs a home. Call the SPCA at 886-CARE

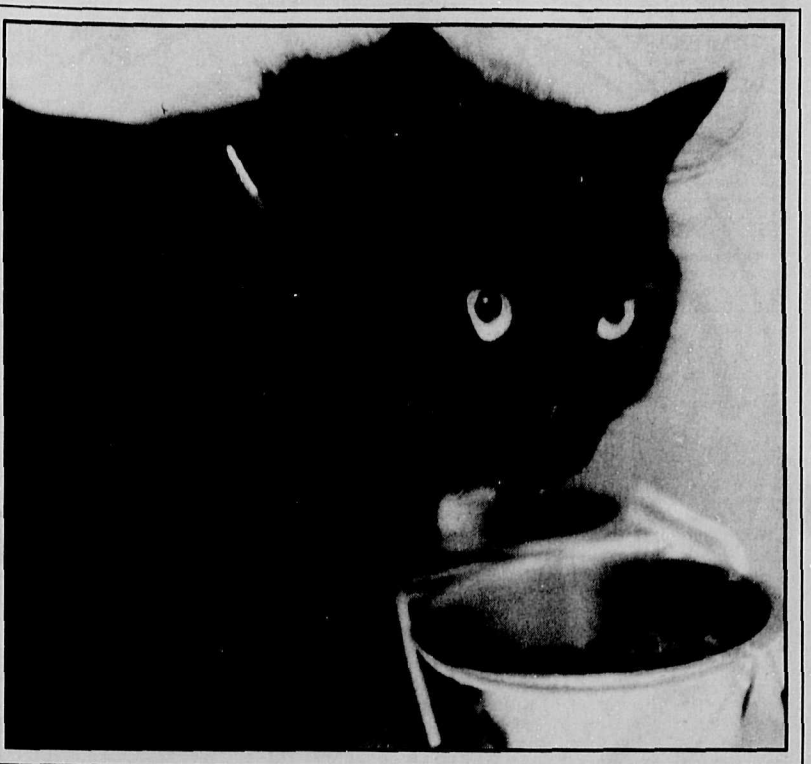

remember when

5 YEARS AGO

The Halfmoon Bay elementary school was officially opened by School Board Chair Maureen Clayton, other officials and young helpers Allison Petula, Jenny Schofield and Kyle Doyle.

In an agreement finalized last week the Sechelt Indian Band through its wholly owned company S.I.B Air & Transportation Services Inc., became a corporate partner of Tyee Airways Limited.

10 YEARS AGO

Gibsons Planner Rob Buchan had some welcome news at the Nov. 7 committee of the whole meeting. The Downtown Revitalization Plan agreement has been signed by the Minister of Municipal Affairs, funding is available and preparatory work is already underway on the project.

The Pender Harbour Golf Society has received a Local Employment Assistance and Development grant in the amount of $350,000 to further work on the nine hole Pender Harbour golf course.

15 YEARS AGO

The first public meeting on the controversial Gibsons Marina proposal draws 200 residents of Gibsons and vicinity to the Royal Canadian Legion Hall.

The village office continues to press the claim for damages in the Cavalcade dynamite caper; about 20 property owners are claiming a total of $3,000.

25 YEARS AGO

An era came to an end in Port Mellon when the last of the stucco houses which formed the Stucco Townsite was bulldozed out of existence. The new site of Port Mellon sits on the hill above the town.

Alderman Morgan Thompson resigns his aldermanic seat to oppose incumbent Sechelt Mayor William Swain.

35 YEARS AGO

Thomas Hansen of Pender Harbour narrowly escaped death when his gillnetter listed on the grid at Art Duncan's Marine Ways and burst into flames when oil spilled and ignited.

The number of telephones on the Sunshine Coast has reached 1,854, a far cry from the 80 telephones listed in the 1947 telephone book.

45 YEARS AGO

Don Howell and Ed Lutz were plucked from their half-submerged raft which was drifting out to sea at Davis Bay, by Davis Bay resident Mr. Charles Brookman.

Three fish boats and their owners have been missing since a recent big storm off the Sunshine Coast. Missing are William Harris of Pender Harbour, Red Hamilton and Jimmy Nelson.

BULLETIN BOARD

SUNSHINE COAST REGIONAL DISTRICT

ROYAL TERRACES BUILDING, 5477 WHARF RD., SECHELT, B.C. • BOX 800, V0N 3A0 • 885-2261

MONDAY, NOVEMBER 14, 1994

UPCOMING MEETINGS

Outdocr Recreation Advisory Committee
Tuesday, November 15th at 7:00 p.m.

Development Services Committee
Thursday, November 17th at 2:00 p.m.

Planning Committee
Thursday, November 17th to follow Development Services

Arts Liaison and Support Committee
Friday, November 18th at 2:00 p.m.

Sunshine Coast Recreation Commission
Tuesday, November 22nd at 7:30 p.m.

Forest Advisory Committee
Wednesday, November 23rd at 7:00 p.m.

Regular Board
Thursday, November 24th at 7:30 p.m.

SUNSHINE COAST RECREATION COMMISSION

NOW ACCEPTING APPLICATIONS FOR COMMISSIONERS FOR 1995 TERM

"BRIDGING AND FOSTERING HEALTHY COMMUNITIES AND LIFESTYLES THROUGH THE DELIVERY OF QUALITY LEISURE SERVICES."
mission statement

Submit a letter of interest and brief resume to:

SUNSHINE COAST RECREATION COMMISSION
Sunshine Coast Regional District
P.O. Box 800
Sechelt, B.C.
V0N 3A0

Deadline: Monday, November 21, 1994

For more information phone 885-2261

REQUEST FOR PROPOSALS

The Sunshine Coast Regional District **REQUESTS PROPOSALS FOR THE REMOVAL OF RECYCLABLE SCRAP METAL FROM THE SECHELT AND PENDER HARBOUR LANDFILL SITES.**

The SCRD requires that all scrap metals be removed on a regular basis and that the storage area at the landfill sites be kept to the smallest practical area. All proposals should include the frequency at which the scrap metals will be removed and the size of the area required for adequate storage. Previous tracking information is available upon request.

The SCRD anticipates revenues from redirecting the recyclable scrap metals.

Please direct written proposals to the Sunshine Coast Regional District Works Department by 2:00 p.m. on Thursday, November 17, 1994. Any or all proposals may not be accepted.

S.K. Lehmann
Superintendent of Public Works

ANNUAL FLUSHING PROGRAM

We are continuing our annual hydrant flushing program. During the week of November 14, 1994, we will be flushing in the Halfmoon Bay, Redrooffs & Welcome Woods areas.

You may experience short periods of low water pressure and/or sediment in the water for brief periods of time. The water is safe to drink.

Thank you for your cooperation.

SK. Lehmann
Superintendent of Public Works

HOURS • MONDAY TO WEDNESDAY 8:00AM TO 5:00PM, THURSDAY AND FRIDAY 8:00AM TO 6:00PM

STOP THE CLOCK!

FOR A LIMITED TIME

DANIEL'S INTERIORS PUSHES PRICES BACK TO 1974

DURABLE • UNLINED
SATIN LOOK DRAPES
$25 per pleated foot
HARDWARE EXTRA

CARPET ROLL ENDS
starting at only
99¢ SQ FT
PERFECT FOR THAT REC ROOM

IN-STOCK CERAMICS
CERAMICS 1/2 PRICE
SNAP UP THE SAVINGS!

No Interest & No Payments Until June, 1995 O.A.C.

CHECK OUT OUR WAREHOUSE FULL OF SPECIALS

Early Shoppers Get The Best Selection

12 FOOT
VINYL
REGULAR PRICE
14.99 - 24.99 sq. yd.
NOW $1.11 sq.ft.
(9.99 sq. yd.)
GREAT SELECTION

PICTURE PERFECT WINDOWS
SHEERS
WHITE-VOILE
$18 per pleated foot
HARDWARE EXTRA

ALL IN-STOCK
CANDIDE
ONLY $1.11 sq.ft.
(9.99 sq. yd.)
ROLL OUT THE SAVINGS!

HARD WEARING LEVEL LOOP
PRICED FROM
66¢ SQ FT
(5.99 sq. yd.)

HEAVY DUTY
CARPET RUNNERS
Reg. price 8.99 lin. ft.
NOW $5.99 lin. ft.

CUSHION FLOOR
STARTING AT ONLY
45¢ sq. ft.
(3.99 sq. yd.)

All available at THE floor covering store

INTERIOR DECORATING
IN-HOME SHOPPING

HOURS:
9 AM - 5 PM
MON. - SAT.

Daniel's
Member of The FLOOR CONNECTION

CREDIT PLANS AVAILABLE
MasterCard VISA Interac

709 HIGHWAY 101 GIBSONS

886-7112