LEGISLATIVE LIBRARY
Parliament Buildings
Victoria, B.C. V8V 1X4
91.8

The Sunshine
COAST NEWS

Published on the Sunshine Coast 25¢ per copy on news stands November 5, 1990 Volume 44 Issue 4

GERRY DIXON

Gibsons' mayoralty race

Dixon seeks top spot

Alderman and SCRD Representative from Gibsons Gerry Dixon has declared his candidacy for mayor with a call for "...truly open government and stronger ties with our regional government."

In an interview with the **Coast News**, Dixon noted that one of the most important issues facing the electorate is that of water.

"I take a strong view that the water in the Town is going to have to be part of the regional system. Our distribution lines are old, inadequate, and a tremendous financial drain on us." Dixon went on to charge that "Water rates have been kept artifically low for a long time, which creates a false assurance that everything is alright with the system."

The candidate believes that "clean and light" industry must be attracted to Gibsons. "I want to get an area that could be used (specifically) for industrial development. The land could be ours, Crown Lands, or even Regional District property. I think things could be worked out."

Asked about the 'newcomers' who are running for the four aldermanic seats (none of the outgoing aldermen have seen fit to stand for re-election), Dixon allowed as how "I think almost all of them are of exceptional quality. They have the qualities to make the mayor's task easier than it has been in the past."

Mr. Dixon, who is running as an independent, said that "I strongly feel that a 'slate' of like-minded individuals could possibly overwhelm this small town - to its detriment. I believe that a council made up of more varied people would better serve such a diverse community as ours."

On council as it is now constituted, Gerry Dixon sits not only as Alderman, but as Deputy Mayor, Chairman of the Transportation Committee, and member of the provincial Transportation Task Force.

"As the only incumbent running," Dixon suggested, "I feel my experience will serve the town well. I have lived and worked in this community for 30 years and I feel as though I know it quite well. Living here has helped give me the background, understanding and connections which I can draw on to help bring about real solutions to Gibsons' problems."

Dixon claimed to be optimistic about the final outcome of the Gospel Rock controversy which wracked the community for a year and wound up with the town being hauled into court by developer Hayden Killam.

"If it can be laid out properly, discussed fully in the open, I believe Gospel Rock can be resolved to both the developer's and the public's satisfaction."

On the subject of planning in general, Dixon asserted that "I want the planning (for Gibsons) to be regional, because the town is encompassed by the region. It only makes sense that all planning — town and region — must coincide."

Dixon went on to point out that "A town this size doesn't need its own planner. (Planning) could be done better monetarily on the regional level. Eventually, I'd like to see one government on the Sunshine Coast."

JANE SORKO

Sorko makes her move

Gibsons mayoral candidate **Jane Sorko** first started coming to the Sunshine Coast as a summer resident 36 years ago and for the last several years, she and her husband, a retired captain with Canadian Airlines International, have made their permanent home here.

"I believe it is time to offer my services to the town which has given me so much," she told the **Coast News**.

For seven years, Sorko worked for Canadian Pacific Airlines as a flight attendant, instructor, counselor and assistant chief stewardess, and from 1968 to 1988 was active in her own business enterprises.

She has been active in the political arena, having an affiliation with the federal Conservative Party since 1965, and with the provincial Social Credit Party since 1972.

She has a long list of credits as a volunteer, including many stints on the Coast, where she was president of the Community Services Society for two years, St. Mary's Hospital Trustee for nine years, and Chairman of the Gibsons Restructuring project from 1987 to 1989.

One of Sorko's main interests is the BC health care system. She has served terms as Trustee of the Vancouver General Hospital; as a member of several ministerial committees; and the BC Health Association. She has also conducted retreats at several hospitals in the province and has been the featured speaker at a wide variety of events.

Sorko told the **Coast News** that she considers it important "to achieve cooperation between all levels of government on the Sunshine Coast."

She said she believes in open government, and, "if elected will listen to the citizens of the town of Gibsons, and respect those wishes."

"My priorities would be the basic needs of safe and adequate water, sewage treatment, and the protection of the environment."

She considers that future planning is critical and would "strive for a well researched, defensible plan of action which is realistic and falls within existing budgetary limitations. Taxes must be controlled. Change, while inevitable, must be controlled. Deficit financing must be avoided.

Priorities would be "the basic needs of safe and adequate water, sewage treatment, and the protection of the environment."

To meet the needs of youth and seniors she would establish teams from those groups who would work to solve the problems they face.

Sorko says she would "support the efforts of those who, with vision and imagination, are working to upgrade the appearance of the town while retaining its unique atmosphere."

ROGER LAGASSE

In Sechelt

Lagasse's mayoralty bid

Sechelt school teacher and environmental activist Roger Lagasse jumped into the Sechelt mayoralty race late last week, aiming to "...help transform the village into a 'sparkling example of ecological living.' "

Speaking with the **Coast News**, Lagasse noted that "My main reason for running is to give a higher profile to environmental concerns—to get the council and district more environmentally aware."

Lagasse, 34, is a native of St. Anne, Manitoba, a town of some 1500. He and his wife Denise (and their two young children) moved to Sechelt almost four years ago.

Asked whether he would be able to devote enough time to the office of mayor if elected, Lagasse replied "My first priority is to my students. The voters will have to decide if there is enough in what I'm putting forward in this campaign—in my ideas—to justify electing me."

Lagasse expanded on this potential problem by noting that "I don't think I could be available for, say, 35 hours a week as mayor. But there are things that don't necessarily have to be attended (by the mayor). I'm a full-time teacher and I'll have to work around things. Delegate things."

Then, musing about the whole issue of who should or should not be able to run for mayor, Lagasse said "I think working full-time and running for office is a dilemma. Should the mayor's office be restricted to people on disability? Retired persons? Or people who are independently wealthy? I don't think so."

Lagasse, who has been active in several local environmental groups, wants local development to be "...in total harmony with nature. It is time to show the province what impact a small community can have on the global environmental picture."

The candidate quoted Mahatma Ghandi as having said on many occasions that "Clean examples have a way of multiplying themselves."

Lagasse believes in developing "...a model, small-scale public transportation system here in Sechelt as an alternative to increased road repair costs resulting from large traffic volume.

The candidate feels that, aside from Block Seven, land which Sechelt owns should not be used "...for commercial purposes. No way!" Rather, Lagasse argued, "Block Seven should be used to beautify the town, not to be paved over to pay for a municipal hall."

Lagasse observed that "Much of what needs to be done to improve our local environment must be initiated in cooperation with the Sechelt Indian Band, the Sunshine Coast Regional District, and with other local communities."

"I know", Lagasse said, "...that the good will exists to make Sechelt and the Sunshine Coast a bioregion where the quality of living will be unsurpassed."

"People are ready for change—people from all walks of life. Here in Sechelt!", Lagasse insisted, "People will go along with creative change and necessary sacrifice—especially when they realize that creative change brings benefits worth having."

On the inside

A man for all services.....Page 2
Letters to the Editor.....Page 3
Legion burns mortgage.....Page 6
Sechelt aldermanic candidates.....Page 14
Gibsons court challenge postponed.Page 15
More delays for Maritime Society...Page 30

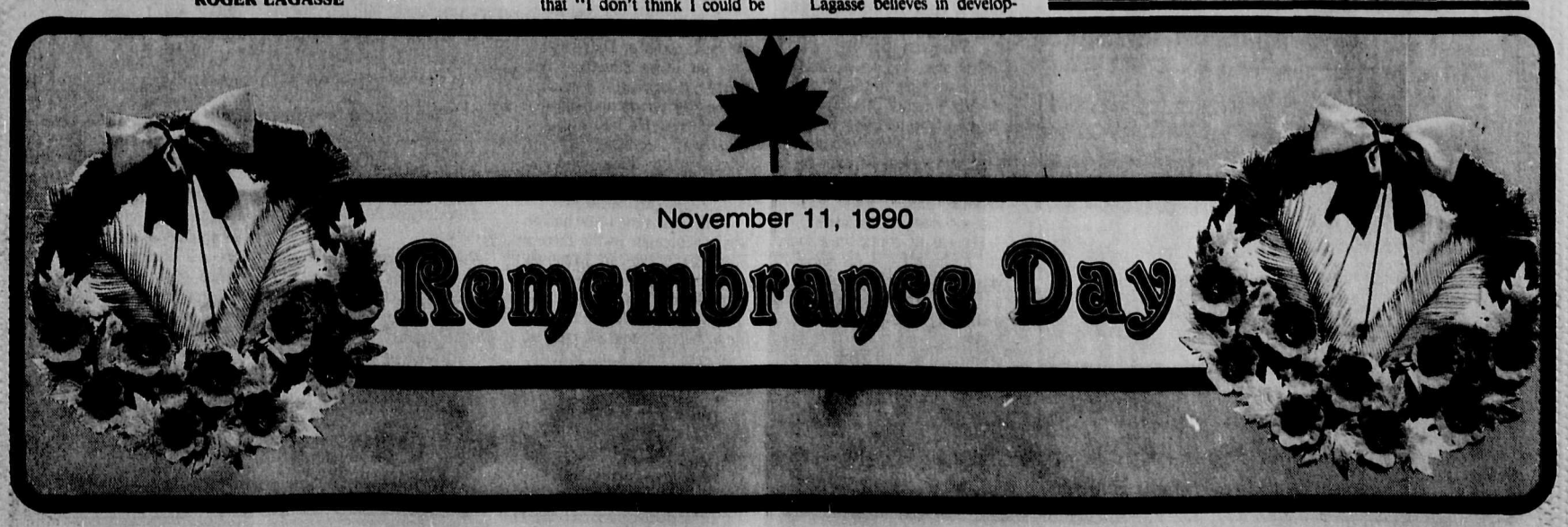

comment

Homespun politics

We were delighted last week as candidates of every persuasion running for various offices from Gibsons to Pender Harbour passed through the journalistic portals of the Coast News.

They came to chat up the issues, make their cases for their candidacies, and it was in large measure a homey, homespun affair.

For these were not your ordinary politicians complete with advance men, campaign managers, high-priced political advisors, media co-ordinators, speech writers and liason personnel.

These were candidates who came armed not with slick press releases and reams of ghost-written position papers, but generally with personal, often painfully eked out statements, resumes and 'platforms' typed or written longhand on whatever paper was handy.

In short, these were, in the main, true citizen-politicians who are seeking election for reasons often paid little more than lip service by their counterparts in communities larger and more cynical than our own.

For the Sunshine Coast, it seems to us, represents one of a dwindling number of democratic enclaves where representation OF the people is still actually BY the people. And nearly every candidate we spoke with stressed this: "I'm just a taxpayer...a citizen...just someone concerned with what's going on in my community, my area..."

Insofar as we can ascertain, this impressive clutch of candidates are not in it for the money, the power, or the glory. In any event, should any be harbouring such ego-oriented ambitions and manage to get themselves elected, they will soon find themselves having to promptly develop a real taste for hard work, homework, and more than a modicum of selfless devotion to the public welfare.

And insofar as the voter in a tightly-knit community as the Sunshine Coast is concerned, he or she must understand that it is simply not enough to just decide which candidates deserve one's support, vote for them, and let it go at that.

It is a two-way street in any healthy democratic process. To fuel and maintain their dedication, desire, and enthusiasm over the long, often gruelling haul of a three-year term, our citizen-politicians must sense and be viscerally aware that their constituents value them, support their efforts, and are willing to make the expressions "public-spirited" and "informed citizenry" more than lifeless cliches.

Finally, we would be remiss in our journalistic duty if we did not bring to the attention of our readers what we and a growing number of observers regard as a troubling development in Sunshine Coast political life.

It appears that more than one nebulous clique comprised of individuals with personal, monetary, ideological, and political hidden agenda have come into existence solely for the purpose of supporting certain candidates whom they seek to influence once in office.

We heartily condemn this practice as being one which works against the democratic grain, one which seeks to benefit the few almost invariably at the expense of the many.

In big cities this approach is called 'machine politics' and it has no more place there than it does here on the Sunshine Coast.

from our files

We Remember When

5 YEARS AGO

The Sunshine Coast gears up for November elections with 13 candidates vying for positions on the Regional District, Sechelt and Gibsons Councils. Regional Board Chairman Jim Gurvey and Sechelt Mayor Joyce Kolibas have been elected by acclamation and John Burnside, Ben Lepage and Diane Strom are in a contest for Mayor of Gibsons.

10 YEARS AGO

Four contest two Gibsons aldermanic seats, Robert Maxwell, Ben Lepage, Diane Strom and Bill Edney.

The Ministry of Health has approved major renovations to the dietary department at St. Mary's Hospital.

20 YEARS AGO

Regional Board Directors decided to write to the highways department seeking clarification of road names on the Sunshine Coast. Dangerous confusion

30 YEARS AGO

BC Tel officials announced that work on the conversion of the Sechelt and Gibsons telephone exchanges from manual to automatic operation is nearing completion.

40 YEARS AGO

Canadian Legion Branch 112 announced that it would be pleased to sponsor the first Remembrance Day Parade ever held in Pender Harbour.

The Sunshine
COAST NEWS

Published by GLASSFORD PRESS LTD.

Editor: Jan Michael Sherman, Rose Nicholson
Advertising Mgr: Fran Burnside, John Gilbert, Jean Broccoli
Production: Jan Schuks, Jackie Phelan, Bonnie McHeffey, Brian McAndrews, Bill Rogers, Bev Cranston
Office Mgr: Anne Thomsen, Dee Grant

The SUNSHINE COAST NEWS is a locally owned newspaper, published on the Sunshine Coast, BC every Monday by Glassford Press Ltd., Box 460, Gibsons, BC VON 1V0. Gibsons 886-2622 or 886-7817; Sechelt 885-3930; Pender Harbour 883-9099; Gibsons Fax 886-7725, Sechelt Fax 885-3954. Second Class Mail Registration No. 4702.
The SUNSHINE COAST NEWS is protected by copyright and reproduction of any part of it by any means is prohibited unless permission in writing is first secured from Glassford Press Ltd., holders of the copyright.
SUBSCRIPTION RATES
Canada: 1 year $35; 6 months $20; Foreign: 1 year $40

Of myopic mice-men

Stupidly failing to read that morning's chicken entrail auguries before putting dusty country boot to ferry deck for VanPoohBah, I was dangerously unaware that only the narrow-minded walked the streets that day.

Two of them accosted me moments after I sat down to quaff a double cappuccino in a gypsy cafe on lower Davie.

Apparently alerted by my Halfmoon Bay cap, these Mice-Men (possibly pere et fils) bellied up to my cheesy table and I soon found myself defending the honour, integrity, and ultimate right-to-lifestyle of us Sunshine Coasters.

These supercilious VanPoohBahs held me in high contempt for having the temerity to suggest that Coasters have the right, even the obligation, to protect and (if possible) enhance that which we regard as the good life.

When I ventured that the woefully inadequate ferry system and its quasi-competent management should consider Coast residents as a first priority, even to the point of lower fares and guaranteed loading, the younger Mouse-Man sneered craftily.

Wasn't I aware that the Queen of Unsound and Howe and the Princess of Pollution were, in actuality, just screw-driven extensions of Highway 101? Merely watery lanes of transit? When I mildly protested that Sunshine Coasters were more dependent on the ferries than day-tripping tourists or entrepreneurial profiteers, Papa Rodent squeaked "That's progress."

Then, no longer amused by my bumpkin-ness and Dogpatch inability to appreciate the "Big Picture", both Pere et Fils took fiendish delight in whipping a little VanPoohBah reality on me.

For example (they said), if Coast Seniors had special need for mainland access, why, trundle the old buggers across the briney one last time and dump 'em on the doorstep of the One-Foot-In-The-Grave Slipped Disco Retirement Ghetto & Preheavenly Mulch Farm!

This was (they said) a sensible, logical, progressive idea, the bonus being that such a plan would automatically free up a lot of housing on the Coast. Housing (they said) which would be put to eminently good use by pinched-soul and space-starved city rats dying to abandon their ship of concrete cages and mechanical birdsong.

While shakily sipping my second cappuccino, the dynamic duo of cerebral doodoo proceeded to trample into insensibility another topic I had ventured to confront them with, namely my (not unreasonable, thought I) contention that, by virtue of the Coast's special and vulnerable geography, to be heedless of human and machine density was to kill the baby to save the bath water.

Haranguing me with smug invocations of manifest destinies, the Mice-Men accused me and those of "my ilk" (that's you, dear reader) of being selfish, greedy, elitist, anti-social, obstreperous, obstructive, and stick-in-the-spoke saboteurs of the inevitable and inexorable wheels of human progress.

Then they accused all of us of manifesting a "drawbridge mentality."

This was too much by half! Dropping my debating club mask of effete civility, I unleashed Kid Id -- my Primal Persona -- on these spear carriers of Mindless Consumption and Expansion.

"Drawbridge mentality, my sweet asterisk (*)", Kid Id fomented, exhaling with such force that the Mice-Men were blown chairs and all a good three feet back from the table.

"We oughta secede! Declare the Sunshine Coast a Cosmic Colony responsive solely to the collective vibrations and nurturing emanations of all universal life forms!"

The Mice-Men shivered at the possibilities conjured by the Kid, but he had only begun.

"We'll scrap the godamn ferries, stock Howe Sound with dioxin-loving Great Whites and Manta Rays, and blow all craft out of the water except for wind or person-powered vessels under seven feet in length! But any visitors who manage to make it to Langdale alive will be welcomed with open arms, transfusions and prosthetic devices."

Blanching like a couple of almonds, the Mice-Men shrank back into their leisure-suited minds, cowed by the tongue-in-both-cheeks fury of Kid Id.

"You won't need a passport", the Kid went on, "but non-residents will have to submit to -- and pass -- a battery of psychological tests to determine whether their psyches are ecologically safe and sound enough to be trusted within our Sunshine Coast Life Space."

The Kid grinned at the cringing Mice-Men.

"That's a taste of Plan 'A', suckers", he snickered into the cone of catatonic silence which had suddenly enveloped Pere et Fils. Leering pleasantly at my foxy gypsy waitress who looked like she could read your fortune and then make it come true on the spot, Kid Id waited for the Mice-Men's next move. It was quite a while in coming.

"Why don't you just hack the Coast free of the mainland and float off into the Godforsaken sunset?", asked the older Mouse-Man with a peremptory, military sort of squeal.

Lowering his pitchfork and sheathing his scythe, Kid Id mentally licked the lips of his imagination, breathed a visionary sigh of wonders to come, then said conspiratorially to the VanPoohBah Mice-Men:

"That's Plan 'B'."

In a nutshell

A man for all services

by S. Nutter

I only knew one man who belonged to all three services during the war. He'd got a reasonably early start and I met him on the first course at the Initial Training School for the Air Force in Regina. He was the smallest person there, quite tiny in fact, but wiry and competitive as hell, and he had a really nice sardonic sense of humour. We became friends, broke back into the place together after hours, and did all the things you did.

The next time I saw him we were both back in the Manning Pool in Brandon. I was waiting for a navigation school to open, but he had been 'grounded'. They said his legs were too short to reach the rudder pedals, and they seemed to want him to become some sort of clerk.

He was of course in a rage, but he hadn't lost his sense of humour. We were housed in a rangy downtown storefront make-do (the Winter Fair buildings were jammed at that point) and we had a pro-tem officer in charge who set a less than shining example. He used to try to shuffle ladies of the night into his office right under our noses and seemed to think that nobody noticed.

It was Hubert one night, when this furtive bit was going on, who jumped up on his chair, raised a hand, and called "Three cheers for Mrs. Clewes hip, hip....."

Somehow Hubert and I had wangled our way off duties and would spend the afternoons in the back room at Daisy Mae's Cafe on Front Street, sipping sherry. At a point he would go to the pay phone and call Ottawa collect. He had a cousin who was secretary to the Secretary of State, and he would demand in no uncertain terms to be 'got out of here'.

So the next time I saw him he was a lieutenant in the Fusiers Montreal. I was in Montreal supposedly about to fly across in a Ventura. His regiment was about to go overseas. He had me to his mess and we pledged to meet in London and so forth.

But the States entered the war and put an initial clamp on their aircraft. I went down to Halifax to go over by boat. Somehow there I got fingered and sent only across the harbour, to a flying boat squadron then in Dartmouth. So I was still around four months later when, in downtown Halifax, I became aware that a neat little figure clipping along the street was unquestionably H. Duchesneau, dressed in a navy uniform.

The Fusiers Montreal had gone overseas alright, but left him behind as training officer for the next lot—and there was no one could tell him that this was not because of his size. What could he do then after all? He got himself out of there too, and into the only one left, the navy. I had him to my mess, and we discussed the vicissitudes of fate.

The navy however sent him to sea. He was perhaps a right size for Corvettes. We moved out to Newfoundland and started trying to cover the western half of the Atlantic. I knew the number of his ship and reasonably often we'd find ourselves over it, tossing madly about down there much of the time. Sometimes I would think I could make him out through the glasses, a small figure among bigger ones on the bridge. Often, flashing the Aldis lamp, I would think he might be on the other end. Always when the tallies went up in our Ops. room after attacks on convoys, I checked to see if he was still afloat; but I never met him again.

So, when I think of Hubert I think of the early days of the war, and more and more when I think of the war at all I think of the beginnings more than of the end. There was a time when everyone was present, from every part and walk and background of the country, not yet soldiers or sailors or airmen but still anonymously all of a whole that was quite unique. We remember the ones who didn't make it through, but I remember also the way we all were then.

Your community's AWARD-WINNING newspaper
1986 PRIZE WINNERS CANADIAN COMMUNITY NEWSPAPERS ASSOCIATION CNA BETTER NEWSPAPERS COMPETITIONS

Letters to the Editor

Local remembers meeting Norman Bethune

Editor:

The time has come to remember the men and women who served in past wars: Those who returned and those who gave their lives. I remember a very great man whom I knew when I was young, but who is now dead. It was in the summer of 1936, the year I was married.

I was walking down St. Katherine Street in Montreal when a man spoke to me. He said, "You do not know me, let me introduce myself. I am Norman Bethune." I told him I had heard all about him. He invited me to come to a party he was having at his apartment in Beaver Hall Square. I told him I would have to ask my husband and he said, "Bring him along too." Yes, we had heard about his great kindness and generosity towards poor people; treating their health problems free of charge.

Jack and I went to the party and we found the apartment was on the top floor of a building overhung by trees. The wall of the staircase was beautifully decorated with colourful designs. We were told that Dr. Bethune was also a gifted artist, and had done it himself.

There were so many people present that there was standing room only, and while we passed around the trays of refreshments our host stood on a chair and told us he planned to go to Spain, where the legally elected Popular Front Government was being attacked by the fascist General Franco with the help of Hitler and Mussolini.

Dr. Bethune had learned about war when, as a medical student, he served as a stretcher bearer in the First World War. He had seen people bleed to death and realized the need for blood donations to save lives. He went off to the Spanish Civil War and organized the first blood-transfusion service ever used in war. It saved thousands of lives.

Meanwhile, the League Against War and Fascism was organized and 250,000 Canadians joined it. They collected money to send the Mackenzie-Papineau Battalion in which many young unemployed men had enlisted, to Spain. These were joined by the Abraham Lincoln Brigade from the USA. They were preparing to leave when the Premier of Quebec, Maurice Duplessis, who was a fascist, tried to stop them by preventing them from being issued visas. But he was too late. They had already gone. All he could do was to urge the people of Quebec to pray for the victory of General Franco.

Unfortunately, the Popular Front Government was not victorious. Hitler and Mussolini sent in their war planes to bomb the Loyalist lines and the Spanish cities. Large numbers of refugees crossed the mountains into France. Many people were killed.

Norman Bethune returned to Montreal. He told us he was leaving for China to serve as chief medical officer in Mao-Tse-Tung's Red Army. He cut his finger during an operation and died of blood poisoning.

Since then, Ted Allen, who had gone with him to Spain, has written the script of a film: **The Making of a Hero**. The actor Donald Sutherland, plays the part of Bethune.

Isabel Ralph

Setting record straight

Editor:

Let's get the record straight!

An over-anxious candidate for the Director of Area A has claimed responsibility for leading the fight to protect Garden Bay drinking water. This is not correct and any credit for creating a development moratorium on the lake was led by the Trustees of the Garden Bay Waterworks District.

These five trustees spent many hours in close liason with the Regional Board through the present Director of Area A to bring about a zoning change through a well attended public hearing in the high school. It was noted that the candidate claiming to have led the fight was conspicuous by his absence.

This candidate is also against the proposed by-law which would change building setbacks from 20 feet to 100 feet for construction around any lake that is used for community drinking water. This new setback has been recommended by the Garden Bay Waterworks District Trustees and could be lost if the new by-law is defeated.

Think when you go to the polls on November 17.

Tom Barker

Wilson's candidacy seen welcome

Editor:

It is a great relief to see that Gordon Wilson is running again as the Area A Director. I have only known Gordon a short while since moving to the Coast, but I find his approach very refreshing.

He is very positive and progressive, and Area A has been very fortunate to have such a dynamic person to represent them on the Sunshine Coast Board of Directors.

The acquisition of Katherine Lake as a public park and campground will provide a legacy for our future generations. The protection of our habitat by the creation of natural reserves and parks should be a priority. It is Gordon's vision to see a Recreational Commission organized to help manage the future development and protection of this area.

Representation on a regional basis by Gordon Wilson can only provide us with more assurance that the Peninsula will be protected from overdevelopment, at the same time encompass the planning to provide our families with an excellent quality of living.

I would like to thank Gordon Wilson for all the support he has given our area in regards to recreational and park facilities and feel that his continued involvement ensures us of proper direction in this area.

Marie Bisson-Montpetit

Great Forestry myth

Editor:

Another great forestry myth was dispelled when Dick Bryan, Manager of Economics, Statistics and Energy for the Council of Forest Industries (COFI), had this to say about the economic impact of the forest industry in BC:

"You've probably heard the old saying about 50 cents out of every dollar generated in BC coming from the forest industry. Well, that's not true today and actually, I'm not sure it ever was—at least not since most of the people in this room have been working.

"Even though it produces nearly half the products manufactured in the province, in total, forest sector activity accounts for about 25 per cent of the BC gross domestic product.

"So if you want to express the industry's economic significance in terms of cents out of every dollar you're looking at about 25 cents out of every dollar." (May 12, 1990, "Future of Forestry" conference, Squamish, BC)

Fifty cents out of every dollar, forests are forever, old mentalists want to stop all logging; these are all myths that perpetuate the status quo. Multi-national forest companies continue to cut our last remaining forests at rates never before seen in this country. The losers in this mythology will be our children.

Jim Pine

Wilson given Pender credit

Editor:

Time to give credit where credit is due.

For all those who use and enjoy the old forestry complex in Pender Harbour — did you know that the site sat empty for a number of years, followed by three years of fruitless negotiations to let the Music School use the main building?

When Gordon Wilson was elected, he quickly moved the regional board into giving the necessary permission. And shortly thereafter the whole site was designated as a Regional Park.

With the Music School already there, it was a natural development to have the Library, Playschool and Art Gallery occupy the other buildings. Now the cultural centre of Pender Harbour is full of activity revolving around children and the arts with good potential for much more.

When you vote for the Area A Director on November 17, think on these facts.

Les Fowler
Pender Harbour, BC

Catholic women grateful

Editor:

The Catholic Women's League wishes to thank everyone who helped to make the Holy Family Church Bazaar held on Saturday, October 20, such a great success.

The winners of the raffle were: First prize, a set of framed pictures—Rita Sullivan; second prize, guillo—Linda Sullivan; third prize, handmade purse—S. Georgiakopoulos.

Peggy Jardine
Secretary, CWL

CHAMBERS PLANNING SERVICES
• Retirement Planning • Life Insurance
• Annuities/R.R.I.F./R.R.S.P. • Employee Benefit Plans
'Serving the Sunshine Coast for over 8 years'
LAWRENCE K. CHAMBERS
LIFE UNDERWRITER
• Mutual funds licence with Ascot Financial Services Ltd.
• Life insurance licence with National life of Canada
TELEPHONE: 886-9111
FAX: 886-9121
TOLL FREE: 1-800-663-2051

ELECTROLUX
BUILT-IN VACUUM
A powerful machine with the most advanced cleaning attachments on the market.
The best total cleaning system money can buy
THERE IS NO EQUAL
Geri's ELECTROLUX
1507 Reed Rd., Gibsons (1 km east of Henry Rd.) 886-4776 or 886-8053

NO Down Payment
NO Interest
NO Payment at all OAC 'TILL MARCH 1991
SECHELT Furniture Land

LIMITED TIME OFFER!
SELECT HOMES WANTED NOW!
$AVE THOUSANDS $$$$$
to feature and display our NEW
PVC ARCHITECTURAL SERIES SIDING
- Siding that really looks like wood
- Almost twice the thickness of regular vinyl sidings
- Wide 8" seamless colonial corners (up to 20 feet with no seams)
- Beautiful moldings and accessories you'll never see with conventional vinyl sidings
- Unique "Peach-smooth" finish doesn't hold dirt like woodgrain sidings
- Countless other features make our siding the only choice
- Deal directly with the Manufacturer

and $AVE *(for limited time ONLY!)*
See Our Exhibit in Sechelt at TRAIL BAY CENTRE Nov. 5 - 10
FINANCING AVAILABLE AT PRIME!
CALL ALLEN WAYNE, V.P.
1-800-663-0555
International Exteriors (B.C.) Ltd.
6-11411 Blacksmith Place, Richmond, B.C.
Serving B.C. Since 1969

Morgan's Mens Wear
PRE-CHRISTMAS ANNIVERSARY SALE
Spectacular Savings
Starting November 19
Trail Bay Mall, Sechelt 885-9330
Morgan's Mens Wear

It's a Fall Festival of Savings

FILE CABINET
Reg. $88.95
SALE
$69.95

BAMBOO RAKE Reg. $8.95
SALE
$6.95

2'x6'8"
BIFOLD DOOR
Mirrored, white frame
Reg. $139.95 SALE
$119.00

4'x6'8"
BYPASS DOOR
Mirrored, white frame
Reg. $199.95 SALE
$159.00

SPECIAL

FRENCH DOORS
Reg. $129.00
SALE
$99.00

Black & Decker
MITRE SAW
Reg. $325.29
SALE
$249.00

19"x31"
MARBLE SINK TOP
Reg. $109.95 SALE
$99.95

30" x18"x30"
2 DOOR VANITY CABINET
Reg. $135.95 SALE
$99.95

PITTSBURGH PAINTS Sale!

Interior
FLAT LATEX
White & Pastels only
Reg. $20.99
SALE **$12.99** 4 L.

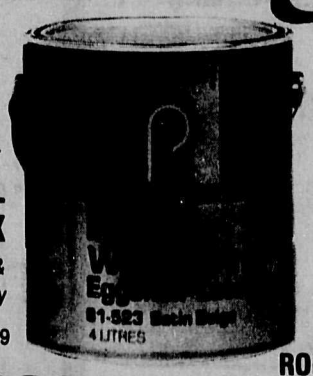

Interior
EGGSHELL LATEX
White & Pastels only
Reg. $30.99
SALE **$18.99** 4 L.

Truckload Special Prices on BRUSHES - *Starting at*
99¢
ROLLER REFILLS - Starting at
$2.99

GBS has been selling glass and windows for 40 years

6'x8' Double Glazed
Sliding Patio Doors
Fall SPECIAL **$359.00**

We are now your **EXCLUSIVE DEALER** on the Sunshine Coast for

National Aluminum Products Ltd.
N.A.P.
Growing through Quality and Service

Patio Doors
Sliding Windows
Casement Windows
Storm Doors
Screens

4' x 3' Double Glazed
Aluminum Framed
SLIDER WINDOW
ONLY **$99.95**

Open Mon. - Sat.
8 am - 5 pm

Sundays,
(Gibsons Only)
10 am - 4 pm

GBS

Sechelt 885-7121
Gibsons 886-8141
Vancouver (Toll Free) 688-6814

We will be
CLOSED SUNDAY, NOV. 11
In honour of Remembrance Day
OPEN MONDAY, NOV. 12

GIBSONS BUILDING SUPPLIES LTD.

TWO LOCATIONS SUNSHINE COAST HIGHWAY GIBSONS WHARF AND DOLPHIN SECHELT

Two more Gibsons aldermanic hopefuls

JANINE HAUGHTON

Janine Haughton has lived on the Sunshine Coast for 20 years. She has worked as a child care worker and family counselor and is presently employed by School District 46. She is also a Canadian Union of Public Employees counselor; chairperson of the Labour Management Committee; signing officer for the Employees Assistance Program of the School District; and delegate to Metro Council.

Haughton told the **Coast** New that she believes in "an open approach in government."

"A town councillor is a public servant, sworn to represent the public," she said. "My aim will to be to involve the community as much as possible in the running of our town."

She considers that the immediate priorities are an efficient water system, improved sewage disposal, upgraded roads, and schools, "always maintaining the beauty of our surroundings."

"I support growth and expansion," she said, "but believe we must approach this in a mature and considered way, We must assess carefully our resources and do some long term planning to ensure a sustainable future."

Haughton advocates cooperation with other jurisdictions on the Coast, and stresses the need for "creative vision and common sense to direct our growth toward a sound economic base and a healthy future for ourselves and the generations which follow."

JOHN McNEVIN

John McNevin, with his wife and children, first came to live on the Sunshine Coast in 1970. His wife's family have been summer and then full-time residents since the 1950's.

John McNevin has worked as a Senior Manager with over 20 years experience in organization management, including administration, research, advocacy, communications and education. John has special skills in the areas of policy formulation, design and implementation of administration programs and services and program delivery.

John McNevin previously served as Regional Director for Area F and as Chairman of the Sunshine Coast Regional District. He directed the development of community plans for six regional districts including the establishment of commercial, industrial and residential zones, populaton density levels, green belts and the establishment of public parklands.

John and his wife, Jo-anne, returned to the Sunshine Coast to rejoin their children and grandchildren. John has returned to his trade as a steamfitter/plumber on the construction at Port Mellon and was recently elected as Chief Steward.

John McNevin enjoyed the opportunity to make a contribution to local Government in the past. The **Coast News** made the following comment of his previous service.

Gardening notes

by Marguerite

Welcome to newcomers and would-be gardeners. By now fall is giving way to winter, a timely reminder to gardeners that frosts are on their way.

Many half-hardy perennials will stand a degree or two of frost, but it's never worth the risk to leave them out.

Getting tender plants into a more protected environment is a priority this week. Even without a greenhouse, dahlias and geraniums can be saved until the spring when they will yield literally hundreds of cuttings.

With luck, you should never need to buy another plant.

In general, after lifting plants, shake off soil, cut them back about half, then pack them into a deep box close together, push some soil around the roots. During winter keep dry and cool, with a minimum temperature of 35 degrees. Water only to prevent soil becoming dust clay.

Cut dahlias down to six inches of ground, inspect for damage or disease and cut out, dust with a sulphur dust. Place plants upside down in a sunny airy spot for a day or two.

Store in shallow boxes, with a layer of moist peat in the bottom, cover with more peat, making sure not to cover the crown (which joins the stem).

Rake all those precious leaves off lawn and garden, and enclose them in an area eight by 10 feet enclosed with chicken wire. Don't dig a hole as water could collect and decomposition could be slow. Sprinkle 10 pounds of 5-10-5 fertilizer over it, which will speed decay, also 10 pounds of ground limestone.

Then add two inches of soil and wet thoroughly. Repeat this process, same order, twice more. The composted leaves should be ready for use in the spring.

Warning

Attention fishermen, pleasure boat operators and others who operate VHF radiotelephone equipment.

It is illegal to operate a VHF marine radio without an Operator's Certificate.

The Pender Harbour Power and Sail Squadron's short course towards obtaining the necessary certificate will take place at the Madeira Park Legion Hall Sunday, November 18 from 1:30 to 4:30 pm. Cost is $5 with pre-registration requested. Contact Jock Hermon at 883-2745 or 883-9525 for full information.

INDIVIDUAL, MARRIAGE and FAMILY COUNSELLING
at 1029 Gower Point Road, Gibsons, B.C.
To make an appointment phone 885-4400 or 886-3221 after 5:00 pm
Also offering An Introduction To The Work of Love
and A Course In Inner Freedom: Handling The Stress Of Your Life
and Teen Seminar

Sunshine Coast Credit Union

In recognition of REMEMBRANCE DAY we will be closed on Saturday, November 10th

Pender Harbour Branch
Box 28
Madeira Park, B.C.
V0N 2H0
Tel: 883-9531

Sechelt Branch
Box 375
Teredo Square
Sechelt, B.C.
V0N 3A0
Tel: 885-3255

Gibsons Branch
Box 715
Kern's Plaza
Gibsons, B.C.
V0N 1V0
Tel: 886-8121

RE-ELECT
CAROL ADAMS
School Trustee
District of Sechelt

WANTED

Planned Development with Controlled Taxes

DAVID WELLS for MAYOR of SECHELT X

SuperValu IN EVERY WAY FRESH

Hours:
9:30 am - 6 pm 11 am - 5 pm
Fridays 'Till 9 pm Sun. & Holidays

Prices effective Mon., Nov 5 to Sun., Nov 11

Fresh - Family Pack - Rib or Tenderloin End - Bone In
Pork Loin CHOPS ..... kg 4.37 lb 1.98

Boneless
Inside Round ROAST ..... kg 6.57 lb 2.98

Fresh - Bone In
Pork Butt ROAST ..... kg 3.70 lb 1.68

With Minimum $10 Order - Limits in Effect
Size 56 - Fresh Florida Grown
Pink GRAPEFRUIT ..... 8/ .98

Fresh - California Grown - Sunkist - Size 138
Navel ORANGES ..... 10/ .98

California Grown
Fresh TANGERINES .. kg 1.94 lb .88

Home Made Style - White or 60% Whole Wheat
Weston's BREAD ..... 570 gm .99

White or 100% Whole Wheat
Ovenfresh RAISIN BREAD ..... 450 gm 1.59

Ovenfresh CROISSANTS 6's 2.29

Robin Hood - Whole Wheat - Blended Bread - Unbleached or All Purpose
White FLOUR ..... 10 Kg 6.48

Robin Hood
Quick or Wild OATS ..... 2.25 Kg 2.99

Robin Hood
Flaky PIE CRUST MIX ..... 540 gm 1.88

Assorted
Ocean Spray CRANBERRY COCKTAILS .... 1.14 l 2.49

Concord or White
Welch's GRAPE JUICE ... 1 l 2.39

Regular or Extra Spicy
Mott's CLAMATO COCKTAIL ..... 1.36 l 1.98

DELI SPECIALS

Eversweet - Sliced or Shaved - Cooked HAM per 100 g .69

Grimms - Sliced or Shaved ROAST BEEF per 100 g 1.25

Swift - Assorted Varieties PATE per 100 g .95

community news

GEORGE IN GIBSONS

Legion burns mortgage

by George Cooper, 886-8520

In April 1973 when members of Branch 109 Gibsons Royal Canadian Legion jubilantly opened their new lounge and hall, glad to move from their smaller quarters nearby (now the Tantalus Apartments), they were quite justly proud of their accomplishment.

But with alterations to the building and other capital expense the mortgage had by 1979 come within a hair's breadth of doubling. The burden was so onerous that by 1987 the branch was on the edge of going under.

With a determined executive, however, the branch has since paid off the monstrous mortgage and on Sunday, October 28, held a mortgage burning ceremony. Rob Carey, the Gibsons manager of the Sunshine Coast Credit Union, gladly provided a copy of the mortgage for the occasion.

Quite an accomplishment! And all due to the diligence of the executives of the past four years, led by President Larry Boyd.

VOTING

First thing, make a note of voting day and then get out and vote. Election day is Saturday, Novembr 17 in the Marine Room. Advance poll is Friday, November 9. Note the hours of the advance poll — 8 to 5 pm.

The newspapers carry information on the candidates. Read, make your choice, and get out to vote. In Gibsons there are four candidates for the mayor's office, and seven candidates for the four aldermanic seats. They'll be in office for the next three years.

In Gibsons voters choose a member for school board, as well, this election. If you're not on the voters list, visit the Town Hall right away.

HUNTER GALLERY

Among the fine pottery, paintings, and crafts available for sale at the gallery, there is this week and next, a showing of work by potter Gale Woodhouse.

A couple of small dragons in blues and grays could liven a coffee table, small masks in contrasting glazes suggest hidden emotions, vases and platters in sombre colours and unique designs are available.

One of Gale's pieces, a large bowl, has been purchased and donated to a gallery collection by Keith Receveur — a gift much appreciated by the gallery.

Gale came to the Sunshine Coast four years ago to live after "falling in love with the place while visiting my sister." Gale says "We spent Christmas of 1986 in England and New Year's here on the Coast."

After 20 years in pottery art in England, the first several in study and apprenticeship, Gale has taught art and design as well as operating her own studio in Banbury, Oxfordshire.

Now that her children are in school, Gale has returned to her art, doing some individual items in her home in Langdale and delighted to be able to work in Pat Forst's studio on Chamberlin Road.

In Langdale, too, Gale does substitute teaching.

NATIONAL REAL ESTATE SERVICE
Seniors Consultant, Buying, Selling, Retirement Planning. LIST YOUR PROPERTY WITH EXPERIENCE - Free Evaluation
GIBSONS REALTY LTD.
Sunnycrest Shopping Centre, Gibsons, B.C. V0N 1V0
RES: 886-7134 OFFICE: 886-2277 VAN: 682-1513
J.R. (JIM) MUNRO

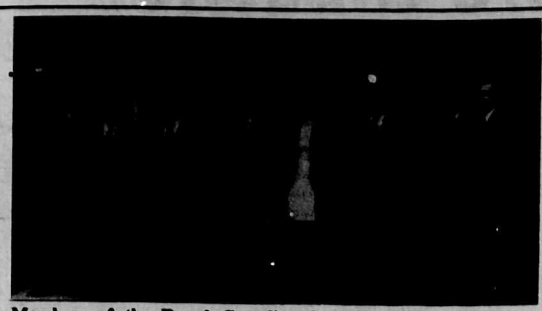

Members of the Royal Canadian Legion, Branch 109, stand before the door of their new building. From left to right are Jack Morris, Stan Verhulst, Reg Carnaby, Cy Spencer, Pat Quarry, George Follows, Bill Sneddon, Jean Roberts, Ruth Beacon of the Ladies Auxiliary, John Wilson, Padre Brown, Gordon Clarke, Dan Dawe.

School Board election generates interest

School Board elections this year have generated widespread interest, with an unprecedented 15 candidates filing for seven trustee positions.

Incumbents who have chosen to run again include Gibsons' resident Shawn Cardinall, Lenore Joe, Carol Adams, Pat Stewart, Lynn Chapman and Maureen Clayton.

The new hopefuls include Shirley Hall, Lynne Munro, Francis Konopasek, Jakob Knaus, Mariette Berinstein, Judy Wilson, Mary Bland, Joe Horvath, Barbara Hopkins.

Last year's Coast-wide battle over French Immersion, which saw the Sunshine Coast chapter of Parents For French challenge the board in court, polarized the community and undoubtedly led many newcomers to become involved in the entire process of education.

The "Year 2000" concept, which will bring radical changes to the educational system province-wide, has apparently had an energizing, motivating effect on citizens in terms of their involvement with the mechanisms which play such a vital part in the schooling of their children.

Next week in the Coast News, all candidates for School Board positions will be profiled.

Centres supported

The Gibsons and the Sechelt and District Business Information Centres have each received cheques for $4,000 under the province-wide Business Information Centre (BIC) program. Announcement of the funding was made by Mackenzie MLA Harold Long and Regional and Economic Development Minister Stan Hagen.

"Business Information Centres throughout the province provide up-to-date data and advice to those wishing to establish or expand small businesses," said Hagen. "Each BIC has a trained officer available to handle public enquiries on a broad range of business topics."

The BICs carry a wide assortment of publications and are linked with the BC Business Network (BCBN) which provides on-line access to a variety of useful databases. Data includes announcements of federal and provincial government tenders, international marketing and investment opportunities and small business financial profiles.

For more information contact Business Information Centre, Sechelt Chamber of Commerce, 5501 Shorncliffe Avenue, Sechelt, BC at 885-3100 or Business Information Centre, Gibsons and District Chamber of Commerce, Box 1190, Gibsons, BC at 886-2325.

GIBSONS LANDING

THE BIGGEST LITTLE STORE
Past Ken's Lucky Dollar
Variety Deli & Health FOODS
Gibsons Landing
886-2936

Three words about Great Coffee.....
FRESH, FRESH, FRESH!
Office & Restaurant Supplies & Equipment
AUDREY'S Coffee Service
Call Doug at 886-7686

GRAMMA'S PUB
CATCH THE WAVE
Top of Government Wharf
886-8215

Eagles & Whales Gallery
Sunshine Coast Photos
• Prints • Cards • Frames • Posters
449 Marine Dr., Gibsons (Beside Dockside Pharmacy)
Sunshine Coast Tours
Princess Louisa Charters Depart 10 am
Fishing Charters From $15 per hour 30 boats
24 hrs. 886-8341

dockside HDA pharmacy
441 Marine Drive, Gibsons 886-8158

ASK YOUR PHARMACIST

ASA Or Acetaminophen?

"I'd hate to think I'm influenced by what I see on T.V., but—is there really a difference between Aspirin® and Tylenol®?"

Yes. They are two very different drugs. Aspirin® is acetylsalicylic acid (ASA) and Tylenol® is acetaminophen.

Both medicines are equally effective in treating pain or fever. ASA, however, can decrease the inflammation, swelling, stiffness, and joint pain of arthritis and rheumatism; acetaminophen cannot.

ASA can irritate the stomach. Take it with a full glass of water or milk to reduce the risk of stomach problems. Despite advertising claims, buffered ASA (for example, Bufferin, Asadrine®) is not proven effective in decreasing stomach irritation.

There are enteric-coated ASA products, such as Entrophen® and Ecotrin® which lessen stomach irritation because they do not dissolve until they reach the intestine, or in about 9 hours. Take enteric-coated tablets with water only. If you need quick relief, enteric-coated products are not for you.

Don't use ASA without professional advice if you bruise or bleed easily, have gout or an ulcer, are taking oral diabetic medication or blood thinners, or if you are pregnant. Never use ASA for stomach pain.

Reye's syndrome is a rare but serious illness associated with the use of ASA in the treatment of viral illnesses such as flu or chicken pox in children, teenagers and young adults. Symptoms include vomiting, lethargy (i.e. feeling lazy), irritability or confusion, and it has resulted in death in some cases. ***ASA should not be used to relieve fever in children, teenagers and young adults unless recommended by a doctor.***

Do not buy large bottles of ASA for only occasional use. Uncoated tablets deteriorate rapidly. If they begin to smell even faintly like vinegar, throw them out.

For pain and fever, acetaminophen is a good alternative to ASA. People who are allergic or sensitive to ASA can usually take acetaminophen without difficulty. Moreover, it will not irritate the stomach. It can produce severe liver damage if taken in excess or for long periods of time.

If you are treating a fever, do not use either ASA or acetaminophen for more than 3 days. Follow all medication label directions carefully unless your doctor has given you different dosage directions.

It's especially easy to accidently overdose children by not following dosage directions. Use the pediatric versions of medicines. Children are not adults and should not be given adult medicine.

ASA or acetaminophen? There is a difference. Ask your pharmacist to help you choose.

An advisory column written by The Canadian Pharmaceutical Association, Ottawa, Ontario.

NEW! Trouser Socks for Evening or Casual Wear
A Christmas Gift Idea
A girl can't ever have enough K.BELL
Just for You Fashion Boutique 886-2470 Gibsons Landing

THERMAL UNDERWEAR 9.99 pair
50% cotton, 50% poly. Short or long sleeve tops and drawers. White. Sizes S-M-L-XL
POLAR PAWS THERMAL SOCKS 3 pr/9.99 Reg. 2.99 ea.
Cushioned knit terry. Heavy 3 lb. thermal socks. 50% wool, 20% nylon, 20% acrylic, 10% unknown. Colours – Blue, brown, red. Fits 10-12
WORKWEAR WORLD

COMPLETE ONE STOP DECORATING SERVICE
COUNTRY COTTAGE
Hwy. 101, Gibsons Landing 886-9727

OPEN HOUSE
Sat. Nov. 10th, 1-3 pm
Come in with your questions or to just watch
PAT FORST - will be carving into clay
GRETA GUZEK - will explain about serigraphs
GORDON MUNRO - painting demonstration & will talk about take-along sketching materials
EVERYONE WELCOME
Show Piece Gallery & CUSTOM FRAMING
280 Gower Pt. Rd., Gibsons Landing
GALLERY 886-9213 FRAMING 886-9215
GIBSONS LANDING

LOTTO BC Provincial EXPRESS
Your full line LOTTERY TICKET CENTRE with something EXTRA:
Enter with Any Non-Winning On-Line Ticket (649, Lotto B.C., Express or B.C. Keno)
Each week we will draw for $10.00 worth of your choice of lottery tickets
B.C. Keno 649

Every THURSDAY IS SENIORS' DAY
Save 10% With Gold Care Card
Includes Sale Items
Except Prescriptions and Lottery Tickets

ROBERTS CREEK

Pre-school flourishes at Camp

by Janice Leighton, 886-3541

The new Rainbow Preschool is once again at Camp Douglas and has as its new teacher Gloria Adams. Ms Adams comes with a list of impressive credentials and a creative feel for children's environments. Last year she taught, through Continuing Education, Creative Art for three to five year olds and Special Needs for five year olds. This year she is teaching the babysitter's course and is part of the group developing the Early Childhood Education program starting in January here on the Coast. Finally, an opportunity to get this training in early childhood education without commuting to Vancouver. She also shares her knowledge of sign language with the children.

The preschool program under Gloria Adams offers a lot of variety. The children at all times have a choice of art, free play or gross motor activity. Art includes a daily semi-structured art project, painting, drawing, etc. with each child having a choice of whether or not to participate. A playdough table, reading area, dressup closet, kitchen, and workbench are choices for free play.

I visited shortly after a field trip to a veterinarian, and the new preschool animal hospital already had its share of young vets with stethoscopes and recuperating teddy bears.

Children can decide to stretch and romp around the indoor play area or on the fabulous jungle gym. This area is available during the entire two hour class period. Ms Adams also uses this space for group games. For short periods on warm pleasant days, the children go outside on the playground or for a walk to the beach or the Roberts Creek campsite. The environment inside is open yet warm and cozy. The location on Beach Avenue and Margaret Road allows great opportunity fo outdoor activity.

Rainbow currently has a few openings in the morning class. Come January, due to late kindergarten enrollment, there may be openings in the afternoon class. Classes run two hours on Tuesday through Thursday. Call Vicki at 885-9333 to enroll. By providing an exceptional preschool program for three to five year olds, Rainbow is doing this community great service.

CANDIDATES SPEAK

All seven candidates for the School Board from Zone 2 will be speaking and answering questions at the Parents Group meeting Thursday, November 8 from 8 to 9 pm in the Roberts Creek School Library. The general public is invited. On November 17 Zone 2 voters will elect three persons, each for a three year term. Tea and coffee will be served. Bringing a personal cup is encouraged. The Parents' Group will have their meeting beforehand from 7 to 8 pm. Also from the Parents' Group, a big thank you to the Roberts Creek Fire Department for their more than generous donation for the Hallowe'en party. As always, it was delightful.

HALL DANCE

Sunday, November 11, the Zydeco Wolf-Couchon Band will perform Louisiana Cajun music at the Roberts Creek Hall. This is a smorgasbord dance with dinner served between 6:30 and 7:30 pm only. Tickets are $20, available at Seaview Market. The festivities are in honour of Remembrance Day and World Peace Day. Proceeds go to SCEPP.

Volunteers are needed. For the bar, call Diana at 886-2087; for food service, call Louise at 886-7781. Give a hand SCEPP members.

LIBRARY

Of the 45 new books put on the library shelves in September, many are action/adventure paperbacks. For mystery, there's Dick Francis' latest, **Longshot. Hocus Pocus** by Kurt Vonnegut and **A Sensible Life** by Mary Wesley contribute excellent general fiction. Biography readers can choose between **Bio of an Ogre** by sci-fi writer Piers Anthony and **Crowned in a Far Country** by Princess Michael of Kent. The new book **Creative Gift Wrapping** can help dress up those Christmas presents this year.

SMELL UPDATE

I got a few replies on my inquiry regarding the foul smell, some from Gibsons. All seemed reassured, as I was, someone else did indeed suffer the experience. One caller smelled something similar this past Tuesday night.

Sechelt Public Library
Hours:
Tues. 10:30-4pm
Wed. 10:30-1pm
Thurs. 10:30-7pm
Sat. 10:30-4pm
Book Drop in Trail Bay Mall

Gibsons & District Public Library
Hours:
Tues. 9:30-5 pm
Wed. 9:30-5 pm
Thurs. 12:30-8 pm
Sat. 9:30-5 pm
STORYTIME: Wed. 10am

Mal MacMillan and Sarah Dusenbury demonstrate the refurbished deck and new wheel chair access ramp at the adult day care centre at Kirkland Centre in Wilson Creek. Funds for the additions were donated to the centre by the District of Sechelt.

—Rose Nicholson photo

COAST NEWS
Photo Reprints
any published photo or your choice from the contact sheets
5x7 $9.00
8x10 $12.00

SHOPPERS GUIDE

THE LANDING GENERAL STORE
40% off Bronze Garden Taps & Sundials
Gower Pt. Rd., Gibsons Landing 886-2515

Mattresses, Floorfoam & King Toppers in-stock
NEED EXTRA BEDS? COMPLETE FOAM SHOP
W.W. UPHOLSTERY & BOAT TOPS LTD.
637 Wyngaert Rd., Gibsons 886-7310

Come see our cupboard full of goodies. Many items on sale now!
Accent Rugs - 30% OFF
ACCENTS
C·O·U·N·T·R·Y Gift Store
Gibsons Landing 886-9288
"Open 7 days, 10:00 - 5:00"

Come in to a Friendly Café
Relax and Enjoy
•A superbly satisfying meal
•A "famous" Harbour Cafe home made dessert
•Great service from people who care
HARBOUR cafe
Gibsons Landing 886-2261

MARY'S VARIETY
Christmas Shopping Time!
COME TO MARY'S FOR
• Scenic B.C. Calendars
• Novelty Calendars
FOR OVERSEAS MAILING
Open 7 Days A Week 886-8077
Gower Pt. Rd., Gibsons Landing

LUCKY DOLLAR FOODS
PRICES EFFECTIVE NOV. 5 - NOV. 11

BUTCHER SHOP
Canada Grade A Beef Bone-In Chuck ROASTS lb. 1.39
Beef Cross Rib Bone-In roasts lb. 2.19
Fresh Lean ground beef lb. 2.19
Olympic Dinner hams lb. 3.39

GROCERY
P.O.W. Choice Instant COFFEE 200 gm 2.98
P.O.W. Coffee Whitener 170 gm .99
Catelli Spaghetti/Long Vermicelli/Rigatoni pastas 500 gm .99
LeClerc Chocolate Fudge/Vanilla cookies 400 gm 1.29
Catelli - Mild & Spicey 750 ml spaghetti sauce 1.99
Crisco Vegetable oil 1 l 2.49
Kroeger Assorted crackers 340 gm .99
Cortina olive oil 250 ml 1.49
Globe corned beef 340 gm 1.79
Producer Lemon Dish detergent 1 l 1.39
Scott Jumbo towels 2's 1.99
Benzel pretzels 198 gm .89

DELI
Grimm's Summer sausage ½ lb. 1.99
Chef Pac With Egg potato salad ½ lb. .99

PRODUCE
Dole BANANAS 3 lbs. .99
California Grown Sunkist Navel No. 138's oranges 3 lbs. .99
California Grown cauliflower lb. .79
California Grown Large Size Field tomatoes lb. .49

BAKERY
Our Own Freshly Baked cinnamon buns 4's .99
Our Own Freshly Baked panini buns 6's .99

DAIRY
Dairyland 2% milk 2 l 1.88
Rasmus Brie & Camembert cheese 125 gm 2.29
Dairyland chocolate milk 1 l 1.19

FROZEN
Niagara Orange juice 341 ml 1.19
N.N. Potato & Onion/Potato & Cheddar perogies 1 kg 1.89
Green Giant French Cut green beans 1 kg 2.79

Day by Day, Item by Item, We do more for you in providing Quality & Friendly Service

Make Your Day
Have lunch or dinner at the Omega
OMEGA RESTAURANT
OVERLOOKING GIBSONS HARBOUR
RESERVATIONS 886-2268 TAKE-OUT

BEAUTIFUL ASSORTMENT OF BATH ROBES BY PIERRE CARDIN

FROM $55
Open 7 Days a Week
Richard's MEN'S & LADIES' APPAREL
262 Gower Pt. Rd., Gibsons Landing 886-2116

WISHFUL THINKING

We have all the Christmas Gifts at VERY Reasonable Prices — See & Save
275 Gower Point Road. Gibsons Landing 886-3812

Eric Small is:

... An active Community worker, having worked on the Sea Cavalcade Committe and the Miss Gibsons Pageant

... former Rectors Warden and active with the Anglican Church all his life

... active in Service Club work for 14 years

... Charter President of the Rotary Club of Gibsons-Sechelt

... Charter Chairman, Town of Quesnel Industrial Development Commission

... 2 years experience in developing and teaching courses in effective management.

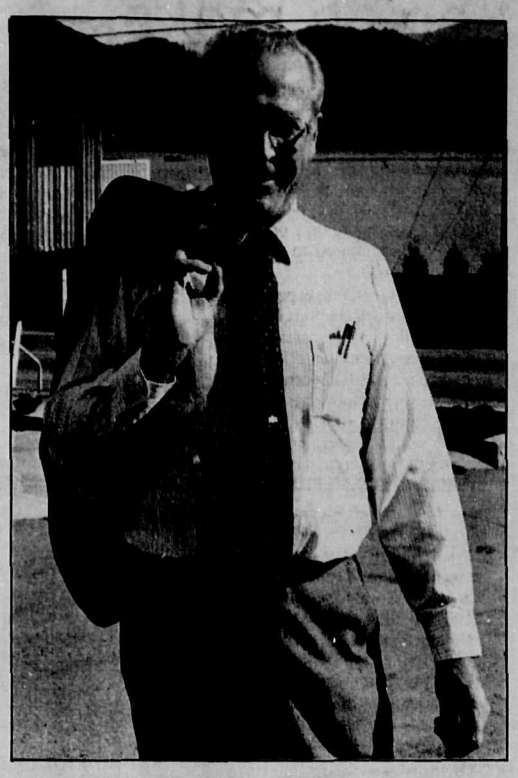

After living and working from one side of Canada to the other, my wife Peggy and I have chosen Gibsons as our home. Most of us, including me, came here because the lifestyle appealed to us. Every effort must be made to retain that lifestyle and the Community ambience, while recognising that nothing stands still and even nature is a year older every twelve months.

I am employed part-time with the Bank of Montreal. My career at the Bank has spanned 38 years, culminating in several senior management positions, including District Manager of the Sunshine Coast, Vancouver Island and latterly Northern British Columbia and the Yukon.

Peggy and I have been married for 36 years and have 2 sons and 6 grandchildren.

SMALL, Eric MAYOR X

T·E·A·M P·L·A·T·F·O·R·M

Build a team of elected and staff members dedicated to a common goal of responsive and responsible government.

Ensure accessibility by its taxpayers to Council through good open communication.

Examine periodically and update the Official Community Plan through public input and communication with the Residents of the Town of Gibsons.

Control expenditures to ensure the lowest possible municipal taxation rates while at the same time providing needed improvements.

While Provincial Property Assessments have increased 25% to 75% in the recent past, the Municipal tax rate will be adjusted to needed budget requirements at affordable levels.

Work towards co-operation and co-ordination with other levels of local Government.

Protect the environment and save Gospel Rock.

Encourage and support local business and tourism. Work towards improvement of the Ferry Services.

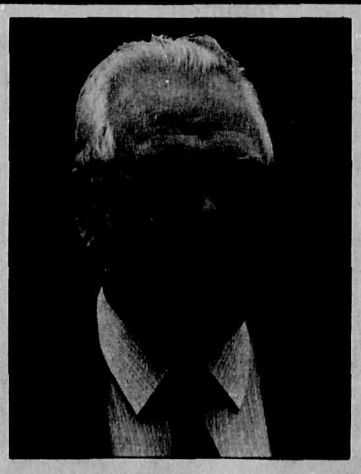

I have watched Gibsons grow since I built our house here in 1981. My wife Shirley and I have developed a great love for Gibsons and wish to preserve the lifestyle that attracted us to live here.

As your Alderman, I would work to ensure that Council gives the highest priority to the provision of:

- An ample water supply
- An efficient sewage system
- Good roads, with sidewalks
- Improvement of Harbour facilities

HUGGINS Eric Alderman **X**

Now retired after 44 years working in the Forest Industry, my wife, Barbara, and I have lived in Gibsons for 17 years.

I believe I can give something back to this community that I have lived in all these years. I want to make sure the Town has the capacity to service the expected new growth in regard to water, roads, sewage and other services, without putting a burden on the present taxpayers.

BRADSHAW Walter Alderman **X**

My wife, Claudette, and I have lived in Gibsons for 5 years and have been active in the Lions Club during that time. My trade has been hardrock mining, where I was a Supervisor. I have been the past Fire Chief with the Logan Lake Fire Department. Prior to that, I served on the municipal Council in Cassiar in Northern British Columbia and was past Chairman of the Court of Revision in Fernie.

My goal is to contribute my varied expertise for sensible management in Gibsons. My immediate concern is to improve our water system.

HAWKINS Karl Alderman **X**

community news

The adults were busy cutting the ribbon to open the new gazebo at Dougal Park, but these children were too interested in their paints to pay attention. —Rose Nicholson photo

SECHELT SCENARIO

Legion makes its annual appeal

by Margaret Watt, 885-3364

"All we ask is that everyone wear a poppy." Wally Erickson, veteran of WWII, Treasurer and member of Royal Canadian Legion Branch 140, is talking about the Legion's one and only annual appeal to the public for funds.

The money raised selling poppies is used to help various institutions such as hospitals, veterans' rest homes and ex-service people and their dependants. Mr. Erickson stressed that the money raised by the poppies is public money, money belonging to the community.

On Sunday, November 11, the Remembrance Day Parade will start from the Legion on Wharf Street at 10:45 am. There will be a march to the Cenotaph, where there will be a service and laying of the wreath. Afterwards, the marchers will retire to the branch hall where The Harbour Lights will entertain. Branch 140 will then present a cheque for $1000 to the Pender Harbour School of Music.

FESTIVAL FUNDRAISING

The Festival of the Written Arts is looking for donations of used books for their fundraising book sale on November 24. If you've any books to donate, please leave a message at the Festival office (885-9631) or at the Rockwood office (885-2522). You can read all about the book sale in the "Garage Sales" column of this paper.

AUXILIARY

St. Mary's Hospital Auxiliary, Sechelt Branch, invites all members and friends to their regular monthly meeting on Thursday, November 8 at 1:30 pm in St. Hilda's Church. This meeting is to finalize the arrangements for the coming bazaar, and we need your help.

Please note also that donations for the bazaar, mystery gifts, jams, jellies and white elephant items may be left at Marlee Fashions or Bobby's Shoes.

VARIETY SHOW

Nikki Weber's Teen Group will be performing at Greenecourt on Saturday, November 10 at 8 pm. The show will be hosted by the Semi-Tones. Tickets are $5 and may be picked up at Books & Stuff in the mall. Funds raised from the show will go to the Cancer Society.

WRITING CONTEST

I just know you've all got cracking on your submission for the Suncoast Writers' Forge writing contest. The deadline for submissions is January 31, 1991. Entry forms may be picked up at the local bookstores and the Coast News office.

CONGRATULATIONS

Nathan has a baby sister. Congratulations Dan and Kelly Leis on the birth of your little daughter. It was worth the wait, wasn't it?

GARDEN CLUB

The next meeting of Sechelt Garden Club will be on Wednesday, November 7 at 7:30 pm in St. Hilda's. Guest speaker will be Carol Rubin. Ms Rubin is a well known authority on organic gardening. Everyone is welcome. The Garden Club wants to say thank you to the community for a very prosperous plant sale.

Gazebo opened

A joint venture of the West Howe Sound Recreation Commission and the Town of Gibsons, the new gazebo at Dougal Park in Gibsons was officially opened recently by a brave group of local politicians and a few hardy souls who came out in spite of the cold, wet October day.

Ribbon cutting duties were performed by Gibsons Mayor Diane Strom and Regional District Chairman Peggy Connor, with assistance from Gibsons Alderman Lillian Kunstler and Regional District Directors Jim Gurney and Brett McGillivray.

ELECT
Shirley Hall
SCHOOL BOARD MEMBER
FOR AREAS A AND B

Retired teacher with a strong commitment to children

- Parent involvement in school planning
- Environmentally friendly schools
- Continuing good labour relations
- Strong support for teachers' professional needs

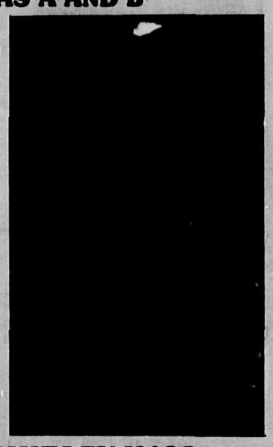

VOTE FOR SHIRLEY HALL
ON NOVEMBER 17th

ALDERMAN
for
District Municipality
of Sechelt

Common Sense
Affordable Government

VOTE
November 17th

WILSON, Robert F. X

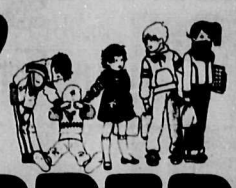

ZIPPERS KIDS

MICKEY MOUSE and FLINTSTONE
Printed Fleece Pants
Sizes 6 - 14

Trail Bay Mall, Sechelt 885-5255

Town of Gibsons

NOTICE OF POLL

Public notice is hereby given to the electors of the Town of Gibsons that a poll is necessary at the election now pending, and that the persons nominated as candidates at the election, for whom votes will be received for three year terms of office in each case, are:

FOR MAYOR

Dixon, Gerald W.	Westport Apts.	Barber
LePage, Benoit J.	703 Hwy. 101	Apprentice Politician
Small, T. Eric	512 Sargeant Rd.	Semi-retired Banker
Sorko, A. Jane	976 Port Mellon Hwy.	Business-Woman

FOR ALDERMAN

Bradshaw, Walter E.	623 Farnham Rd.	Retired
Haughton, M. Janine	1047 Fairview Rd.	Custodian
Hawkins, H. Karl	672 Hillcrest Rd.	Handyman
Huggins, Eric H.	505 Sargeant Rd.	Retired
McNevin, John A.	412 Stewart Rd.	Steamfitter
McCaughan-Morrison, Margaret M.	37 Marina Pl.	Pres. BC-Yukon Div. Can. Red Cross
Steeves, Edward O.	1864 W. Reed Rd.	Retired

FOR SCHOOL TRUSTEE

Cardinall, Shawn	300 Headlands Rd.	Homemaker
Hopkins, Barbara	1025 Cemetery Rd.	Housewife

The advance poll will be opened at the Council Chamber in the Municipal Hall at 474 South Fletcher Road, on Friday, November 9, 1990, between the hours of 8:00 a.m. and 5:00 p.m.

The regular poll will be opened at the Marine Room (below the Public Library) at 474 South Fletcher Road on Saturday, November 17, 1990, between the hours of 8:00 a.m. and 8:00 p.m.

Dated at Gibsons, B.C. this 29th day of October, 1990.
R. Lorraine Goddard,
Returning Officer

A conversation with Ray Smith, President and CEO of MacMillan Bloedel

"It really comes down to a question of balance."

Mr. Smith, MacMillan Bloedel has been inviting public comment and input on forest issues for some time now. What are you hearing from people?

Plenty. A lot of folks are pretty worried out there. They're concerned that we won't have forests to meet our needs in the future. I hear them telling us that they want economic security, but not at the expense of the environment.

Unfortunately, many people are being made to feel like they have to choose between two evils - destroying the environment or economic ruin.

But it is really possible to have it all?

Not to the same degree we've been used to having it all, no. We have to find balance among a whole bunch of concerns, and that means sacrifices, for the forest industry and for the public as well.

The challenge is to do more with what we've got - to get creative with options that allow our economic and environmental needs to complement rather than conflict with each other.

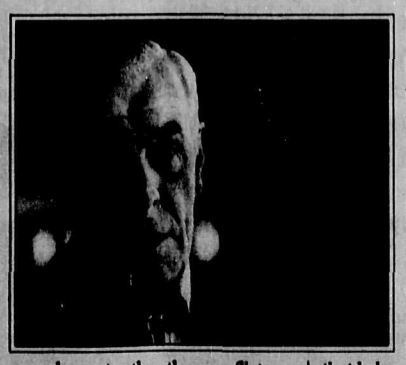

So how does that apply to the forest industry?

We have to keep looking at ourselves, at how we tend the forests and how we utilize this resource.

Our scientists and researchers are finding ways to get better yields by planting superior seedlings and to make sure our survival rates stay well over 90 per cent.

We're also developing ways to use different species and grades of timber for new products, like our new engineered wood made from fast-growing aspen.

So yes, we're looking at all sorts of methods to make better use of what we have and to make sure we replenish it for the future.

It's really a question of balancing society's needs for houses, newspapers, books and packaging with what the resource can sustain.

But what about the means you use to achieve that balance? How do you reconcile people's criticisms and concerns about harvesting practices with what you feel you have to do to get the job done?

Most people are concerned with the way logging looks, the aesthetics. Because it takes around seven years for a reforested area to "green-up", it looks ugly for a while.

We can't eliminate that scar entirely, but we are paying more attention to appearance, trying smaller openings, landscape logging techniques and different road construction techniques in areas that are visually sensitive.

We're trying to accommodate the public's concerns wherever we can

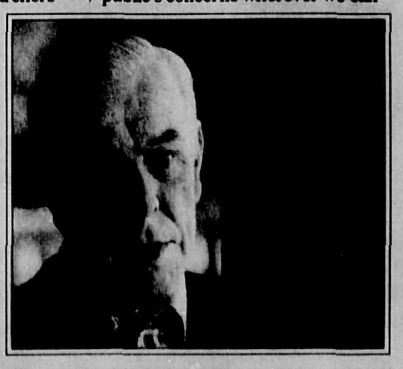

to find a better balance.

Is that enough?

I don't have a pat answer for that one. In fact, no one has. That's why we need to keep talking with the public, listening to their concerns, inviting their ideas and sharing our views.

Rational solutions are possible, if we all share that goal of finding a balance.

Talk to us.
Call 1-800-972-WOOD
Or write: MacMillan Bloedel, Box 6300, Vancouver, B.C. V6B 4B5

MacMillan Bloedel

community news

SECHELT SENIORS

Fireworks display awesome

by Joyce Ostry

This may seem like old news—but how many of us have watched the fireworks, for years, that the Sechelt Indian Band display on Hallowe'en? Since I write this column I'm going to say thank you Sechelt Indian Government District for the pleasure and awe I feel every year as I see the fireworks. I'm sure many others feel this way too.

Ellen Berg phoned me and her voice was alive with excitement. She had received money from displays placed at the PNE. Ellen has been showing crafts there since 1972 and from that beginning, with ribbons as a reward, to 1975, when the crafters were given commemorative spoons, to now being acknowledged with cash, are many years of painstaking knitting, sewing, crocheting and gluing.

She entered nine items and took nine ribbons this year. Among the items shown were a pineapple stitch poncho, a recycled doll, a crocheted doll and a small Babar elephant. Congratulations Ellen!

We had a fine dinner on Saturday, October 27. The hall was gaily decorated with skeletons, hats and a pumpkin that needed two people to carry it. The only thing that marred the evening was a goblin that took over a breaker or two.

You've received your Senior Lottery tickets in the mail, so make out your cheque to Sechelt Seniors' Association Branch #69 and mail or bring it to the hall.

Powell River hosts the Regional Meeting at a luncheon on November 14.

The bazaar is on November 17 from 11 am to 3 pm. We are taking orders for Christmas cake and carrot pudding. This year we have a tool table and fancy homemade gift boxes and lots of other little surprises. We get a few more items everyday for the hamper and crafts. Thank you to those who have given us your talents. The group really appreciates those who donate.

Nikki Weber Presents will be seen at the hall on November 18. Tickets are on sale at Talewind Books, Books and Stuff, and from Nikki Weber at 885-9091 and Larry Grafton at 885-2759. We know it will be a good concert because the 69ers will be singing.

The potluck dinner on November 24 will start at 5 pm and the movie is **The Earthling**. Please bring your own plates and cutlery, a pot and its own serving spoon and $1 for admission.

The events will start with dinner, the movie, a break for coffee and dessert and then the remainder of the movie. The raffle ticket draw will be that same evening. The tickets are 50 cents each or three for $1. Prizes are an afghan, gingerbread house and a leaded glass picture.

Christmas dinner tickets for noon on December 13, are $10 each and there are a limited number available. Phone 885-7792 for those tickets and at the same time put in your reservation for New Year's Eve. We have a 50 couple limit.

Don't forget our Branch 69 meeting on November 15. You can take the opportunity then to have a look at three floor plans suggested for the new building. Your ideas are always welcome.

The executive meeting is on Tuesday, November 6 at 10 am.

SECHELT INDIAN GOVERNMENT DISTRICT

NOTICE OF ELECTION RESULTS

Notice is hereby given that the following persons have been duly elected as Advisory Councillors for the Sechelt Indian Government District.

AREA	PERSON
Sechelt Band Lands #1 (Tsawcome)	Alice Horsman
Sechelt Band Lands #2 (Sechelt)	Patty A. Webb
Sechelt Band Lands #19 (Suahbin)	Norma C. Lowe
Sechelt Band Lands #23 (Cokqueneets)	William R. Foster
Whole of the Sechelt Indian Government District	Colin D. McKinney

As all persons have been elected by acclamation no polls will be held on November 17, 1990 for the Sechelt Indian Government District.

All persons were elected to 3 year terms beginning January 1, 1991.

Dated at Sechelt, B.C.
November 1, 1990

Harold L. Fletcher
Returning Officer

COAST NEWS
Photo Reprints
any published photo or your choice from the contact sheets
5x7 $9.00
8x10 $12.00

ROBERT HONEY
INTERIORS
Wallcoverings
Window Fashions
Custom Bedspreads
COME IN & VISIT OUR SHOWROOM
OUR NEW HOURS ARE 9 AM - 5 PM
TUES. - SAT.
5639 Wharf Rd. 885-4044
In The Sechelt Home Centre Building

While the cat's away...
the staff will play
1/2 PRICE SALE
TEA POTS _____ From $1.99 ea.
STORAGE JARS _____ From $7.99 ea.
SALAD SPINNERS _____ $4.99
BLUE ENAMEL CERAMICWARE
SELECTED BAKEWARE
Plus Many Other Items
KITCHEN CARNIVAL
Cowrie St., Sechelt
885-3611
ALSO: Featuring our own
London's Best Coffee
REG. $7.45 $5.99 1 pound pkgs. only

For Sechelt Council
RE-ELECT MIKE SHANKS

★ 4½ Years Municipal Council experience.
★ Integrity
★ Responsive to concerns
★ Commitment to community
★ No axe to grind
★ Not sponsored by any special interest group.
★ For transportation Polling Day phone 885-5981
SHANKS, Mike X

SALE
25% Off
Percale Bed Linens
THE DREAM SHOPPE
Bayside Building, Sechelt
885-1965
Buy now for Christmas

NEW 1 LEVEL TOWNHOMES
ONLY 1 LEFT
Reed Wood
Corner North & Reed Roads, Gibsons
CHECK THESE OUT!
You'll be pleasantly surprised.
Loaded with Extras
- All Corner Units
- 2 Bedrooms
- 5 Appliances
- Shake Roof
- 6' Jacuzzi Tubs
- Mini Blinds
- Corner Stone Fireplace
- Heritage Doors
- Fully Landscaped

Sunshine Ridge
6 DELUXE 3 BEDROOM TOWNHOMES
School Road (near North Rd.), Gibsons
PHASE 3 NOW SELLING
1620 sq. ft. & Balcony
- Oak Cabinets
- Carport
- 1½ Bathrooms
- Mini Blinds
- Soaker Tub
- Heritage Doors
- Skylight
- Close to Schools & Shops

PRICE REDUCED
10¾% MORTGAGE
Lisa Keller
886-4680
Quality Developments by
HANS OUNPUU CONSTRUCTION
A Division Of 886-4680
TWIN OAKS DEVELOPMENT CORP.

Buy a Best Seller.

When you're buying a new home, there's an important point to consider: resale value. That's why you should be sure you're buying a Quality Plus Home. In today's unpredictable real estate market, it's difficult to know where the market will be when you might want to sell. With all the added features of Quality Plus construction your home has added value.

A Quality Plus Home may look like any other, but there's a big difference inside where you live. The Quality Plus Home is designed for today's lifestyles, for people who are discriminating about workmanship, energy efficiency and comfort in their living space.

Quality Plus is an advanced system of design and construction incorporating the latest Power Smart advances in heating, clean air ventilation, and insulation. That means you enjoy a clean, quiet, more comfortable home environment in a house with lower ongoing maintenance costs.

When you're looking for a new home, insist on one with a Quality Plus Certificate. It's the sign of another Power Smart idea from B.C. Hydro.

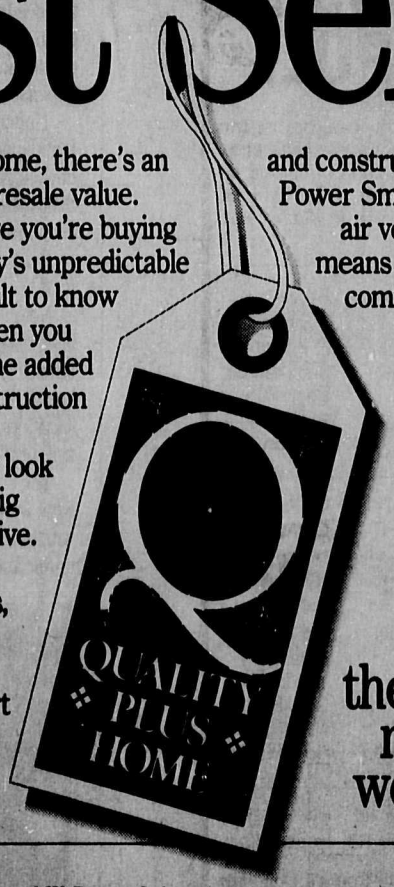

What all the best addressed new homes are wearing this year.

Builders currently building Quality Plus Homes are:

A.W. Peters & Associates
Scarborough Beach
Bowen Island, B.C. 685-4873

Puchalski Construction
1615 Clover Road
Gibsons, B.C. 885-9208

BC hydro

CANADIAN HOME BUILDERS' ASSOCIATION OF BRITISH COLUMBIA

in partnership with:
BC Gas · New Home Warranty Program of B.C. and the Yukon · West Kootenay Power · National R-2000 Program

PLEATS ARE IN

Dress Up Any Room With Abbey Pleated Shades.

ABBEY WINDOW COVERINGS

We make Luxurious Dreams an Affordable Reality

Never before... ABBEY WINDOW COVERINGS at these prices!

1" Horizontal Blinds at

per sq. ft.

And introducing 7 new high fashion colours: Angel Food, Raspberry, Ice, Mint, Opal Mauve, Pearl, Honeysuckle & Smoke Rose.

3½" Verticals

Offered in two special fabrics at

per lineal inch any length

Great selection of colours

Our Gift to you...
FREE Valances

Solarized Pleated Shades

You know they save your furniture and carpets from fading — but did you know they drastically cut your heating bills, too?

The big surprise is
They don't spoil your view!

And as always... Custom Corner at DeVries

For your special Drapes, Toppers, Bedspreads, Dust Ruffles and Tablecloths

Professional Consultations to Professional Installations
Isn't it time to start on your dream?

Custom Corner at De Vries

709 Hwy. 101, Gibsons 886-7112

DeVRIES' 34th

Anniversary Sale

UNTIL FRIDAY, NOVEMBER 30

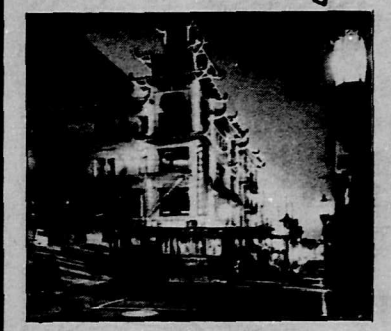

To show our appreciation, DeVRIES is offering you a chance to

WIN a TRIP FOR TWO
to
SAN FRANCISCO

value $800

Includes return airfare, hotel for 3 days and 2 nights
(Based on Double Occupancy)
3 Star Kyoto Inn (Some date restrictions apply)

Receive one entry form for every $100 worth of goods purchased at DeVRIES between now and Nov. 30

COME IN & ENTER SOON

Draw to be held Friday, Nov. 30 at 12 noon

DeVRIES Prices will floor you!!

With our suppliers' help, **DeVRiES** offers you prices that make it easy to have the floor you've always dreamed of. But hurry in soon — these special prices apply to **In-Stock Items Only!**

LINO

Builder's choice to heavy commercial
Over 100 rolls of 6 ft. lino in stock

Starting at only $4.99

Your floor has fewer seams with
12 ft. LINO - 30 rolls in stock

Seagate (Commercial Corlon) Sugg. Ret. $28.95
ANNIVERSARY SALE: $18.95 sq. yd.

Designer Solarian
Sugg. Ret. $44.95
ANNIVERSARY SALE: $24.95 sq. yd.

Candide
Sugg. Ret. $29.95
STARTING AT: $14.95 sq. yd.

Crosswalk *ONE ROLL ONLY* **(Commercial non-skid lino)**
Sugg. Ret. $59.95
ANNIVERSARY SALE: $19.95 sq. yd.

CONTRACT PRICING OPEN TO THE PUBLIC

Total Carpet & Installation Package

Barrymore
CUT & LOOP NYLON
With Scotchgard™
$16.95 sq. yd.

Completely installed, including underpad, taxes and labour

BEAT the GST and the 5% increase in synthetic fibre prices — **BUY NOW**

BERBERS Hard wearing for years of enjoyment
STARTING AT: $9.95 sq. yd.

RUBBER BACK Practical carpet at an economical price
SALE: $9.95 sq. yd.

LEVEL LOOP Tough and hard-wearing
SALE: $5.95 sq. yd.

Carpet Roll Ends

Regularly up to $44.95 sq. yd.
STARTING AT ONLY: $9.95 sq. yd.
★★ Over **100** in Stock

You'll have something to shout about with

Burlington "QUIET NIGHTS"

100% Nylon in 21 exciting colours

• Anti-Stain • Anti-Soil • Anti-Static

Worry free Frieze Twist carpet for durable, carefree living with a touch of elegance.

Reg. $[illegible] sq. yd.

5 Year Anti-Stain & 10 Year Wear Guarantee

DeVRIES' ANNIVERSARY SALE: **$19.95** sq. yd.

DeVRIES
Our Strength is in the Team!

Owner ALBERT DeVRIES is proud of the way the DeVries staff has grown over the years to become a team of dedicated flooring and window covering professionals, expert in all aspects of design, sales, installation and maintenance. Let us introduce the **DeVries** team to you...

DANNY HUBENIG, General Manager, has a wealth of experience in wholesaling to such major companies as Bridgeport, Jordans, Eatons, United & Woodwards. His knowledge of wholesale pricing enables him to buy with a competitive edge when dealing with some of the largest mills in the world - and **DeVries'** knowledgeable buying power means savings can be passed on to you.

VYE SHAW, Drapery Manager, offers interior decoration consultation on wallpaper, draperies, window coverings, bedspreads and window treatments. She's a colour co-ordination expert who can help you create the look and effect you want.

RUTH GLESSING, Office Manager, keeps **DeVries'** office running smoothly and pleasantly. Hers is the friendly voice that greets you when you phone DeVries.

KRISTIE SUGDEN is Danny's Sales Assistant, and can explain the features and choices available to you in carpet and lino flooring. Ask Kristie to help with colour co-ordination - she's great at it!

DeVries' Contract Decorating Team

Backing up Vye's creative designs is **VLW Services**, with Loni Shaw making sketches come to life with her sewing wizardry, and Wade Shaw seeing your drapes and blinds professionally installed and looking beautiful in your home.

LONI SHAW

WADE SHAW

GREG DENNISON, Installation Manager, is in charge of warehousing and measuring. He can calculate the most cost-effective way to carpet your home, and can efficiently co-ordinate crews to lay flooring for the least inconvenience to you.

DeVries' Contract Carpet Team

To ensure you receive the best in professional carpet and lino installations, **Greg Dennison** calls on the skills and the expertise of these contractors to get the job done right:

BRENT COLEMAN

TIM AUSTIN

DARRYLL DENNISON

SHAUN WALTER

And when you've enhanced your home with fine carpeting and draperies, keep them clean and new for years to come with RESTOREX cleaning and restoration services. Albert DeVries is in charge of DeVries' professional steam cleaning units, and specializes in restoration after flood or fire.

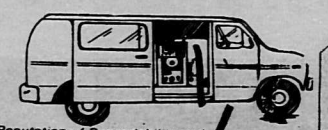

Our Reputation of Dependability and Thorough Results is Well Known!

DeVRIES MAKING HOMES BEAUTIFUL FOR 34 YEARS
709 Hwy. 101, Gibsons VISA 886-7112

This Egmont youngster isn't at all sure how friendly to be with this realistic puppet. —Dixie Percy photo

HARBOUR WATCH

Welcome to Jacalyn

by Jacalyn Vincent, 883-2840

Being my first column, I would like to thank Myrtle Winchester for the great show of support, and wish her the very best in the future. I would also like to thank the Coast News staff for the welcoming arms.

As a community column, please keep in mind that not all events will be published all the time. We will do our best though! If I am not available, please leave a message. I will be sure to get it.

REMEMBRANCE DAY

Remembrance Day is a day of remembering all the loved ones and friends who honourably gave their lives and time for our country. Sunday, November 11, at 10:30 am will be the line up time for the parade at the Legion. The parade to the cenotaph will start at 10:45 am. The public, members and guests are all welcome. Wear a poppy to show that you remember.

CREDIT UNION NEWS

This week will be the beginning of the Pender Harbour Credit Union's new business hours. As posted, they are open Tuesdays to Thursdays, 10 am to 5 pm, Fridays 10 am to 6 pm, and Saturdays 10 am to 2 pm. They will be closed all Mondays and Saturday, November 10, for the Remembrance Day weekend. Applications are now available for Mastercard Debit and Cue cards.

ELECTION TIME

On November 10, at 3 pm at the Pender Harbour Community Hall, there will be an All Candidates meeting sponsored by the Pender Harbour and Egmont Chamber of Commerce. Area A Director, Gordon Wilson, and Joe Harrison will be speaking and answering questions from the audience. Also, two local candidates, Lynne Munro and Shirley Hall, are looking for re-election as School Trustees. November 17 will be voting day.

HANDSHAKES

This year's fireworks went off with a bang. Along with about 400 people, $2500 worth of fireworks, free hot dogs and soft drinks. All was enjoyed. Handshakes this week go out to our local fire department for their continuous volunteering. Every year gets better.

SHUT IN'S

Norman Curran is resting at St. Mary's. They'll be no more heel tapping for Lil Baharrell, who is bedridden at Lions Gate Hospital with a broken hip. We hope they both get well soon!

TRAVELLING?

For people travelling East, there are winter road conditions posted for the Hope-Princeton and Coquihalla Highways.

By the way, you can still get gas in Hope for 60.9 cents a litre.

Six moose caught in the Interior are in the freezers of six local boys. Good hunting!

CORRECTION

The Fishermen's Homecoming is on November 17, not 19 as displayed on Cable 11 announcements. The Baiting Hour is 6:30 pm, dinner at 7:30 pm. Tickets are $20 each and fishermen can pick them up November 1 through 8 at the IGA from 12 noon to 1 pm weekdays, and Saturday, 11 am to 4 pm. They go on sale for the general public after November 8.

Until next week—be good to yourself.

Pender group seeks to set up recycling

A group of Pender Harbour residents who want to set up a recycling project in the Pender Harbour area has formed under the leadership of Ratepayer President Joe Harrison.

The group, which hopes to have its project in operation by the end of the year, has held two meetings and is calling for interested volunteers to come forward and help.

Harrison says Pender Harbour is the last major centre on the Sunshine Coast without some form of local recycling services and there has been a growing demand for some facility similar to that operated by the Shop Easy in Sechelt or the SCRAP project in Gibsons. He first approached the Regional District, which has the gargage disposal function in Area A, but was told it had no plans to become involved in recycling.

"If there is going to be anything done in the short term it looks like it will have to be done by volunteers at the community level" Harrison says, but adds he would like to see the Regional District contribute to set-up costs as it has done in Sechelt and Gibsons.

"The main problem is to find a location for the depot," says Harrison. "It would also work best with a full-time attendant but that may not be possible at first. The idea is to begin with minimal recycling of glass, tins, and paper and expand as we go along." Interested residents are asked to phone Harrison at 883-9958.

Can you donate an item to the P.H. Lions Auction?
Call Dick Hunsche, 883-2334

EGMONT NEWS

Thrift store can help

by Dixie Percy, 883-9206

It's time to start getting bamboozled by Christmas advertising so let me begin by reminding you that December 25 is only seven weeks away. To help you out with your Christmas shopping, the Egmont Thrift Store will be open Saturday afternoons, from 1 pm to 3-ish, beginning November 10 until Christmas. If you have any baking you would like to sell, or items to sell on consignment, bring them in. This is in addition to the regular Wednesday openings so now you can find bargains galore, twice a week!

Just about all of Egmont, save an unfortunate few, made it out to the pot-luck dinner and dance last Saturday night. Over 100 people turned up for the dinner and all of the 150 tickets were sold for the dance afterwards.

There were lots of great costumes and it was a very enjoyable night for everyone. On Hallowe'en night there were fireworks and festivities for all the little trick-or-treaters. Thanks to all the helping hands who made it possible for the whole town to have fun.

Egmonsters shivered and groped their way through the first power failure of the season, last Monday. Power was out from around 1:30 pm until 6 or 7 pm after a tree fell on a power line near Ruby Lake.

It seems to me that we're in for a long, cold winter. Already we've had more than our fair share of nasty weather. The wind just doesn't quit and the rain is turning all the creeks into raging beasts. The power failures don't affect us at our house, but we've sure lost our water for a while.

Putter Dave spent a long night with a broken wrist and an even longer trip to St. Mary's Hospital but he's back recuperating now and accepting autographs on his new cast. Hope it mends soon.

Don't forget, the ladies of the Egmont Community Club are holding a tea this Wednesday, November 7, at 1:30 pm. Admission is $1.50 and any donations for the baking table would be appreciated. Also, if you have any favourite recipes, especially Christmas ones, that you would like to swap, bring them along too. See you there.

Frances' Dining Lounge & Cafe
AT THE PENDER HARBOUR HOTEL
HOURS:
MON.-FRI. 6:30am-10pm
SAT.-SUN. 8am-10pm
Licenced Dining Lounge
FRI. & SAT. NIGHT
PRIME RIB
Plus Additional Specials
Salad Bar All Weekend
Join us for a gourmet meal in the dining lounge or a hearty breakfast & lunch in the cafe.
For Reservations Call: 883-9330

Irvines Landing Marine Pub
Due to the request of our local patrons we are
NOW OPEN FOR LUNCH
PUB
Wed., Thurs., Fri. • 12 noon - 11 pm
Sat. & Sun. • 11 am - 11 pm
Closed Monday & Tuesday
KITCHEN
Wed., Thurs., Fri. • 12 noon - 8 pm
Sat. & Sun. • 11 am - 10 pm
Closed Monday & Tuesday
DARTS every Wednesday starting Nov. 7th
Telephone: 883-1145

MARGARET MORRISON
seeks your vote for
ALDERMAN
Gibsons Municipal Election
Saturday, November 17

— President, B.C./Yukon Div., Canadian Red Cross Society
— Former University Administrator & Professor of Business Law
— 5 years experience as Alderman, Peachland Council (1985-1990)
— Held Portfolio of Municipal Liability, Risk Management, Labour Relations.
— Published a book explaining the B.C. Municipal Act (1989)
Sees important issues for 1991 as:
Property taxation — need to broaden tax base.
Water — need to improve water system management.
Services — improvements required on road maintenance, weed control etc.
Operational structure of council and staff — need to distinguish between governance and management.
Development — long and short term planning imperative.
Co-operation — between all jurisdictions on Coast.
Public input - Council making use of expertise & experience of Gibsons' citizenry.
MORRISON, Margaret M. (McCaughan - Morrison) X

PENDER HARBOUR HAS IT ALL!

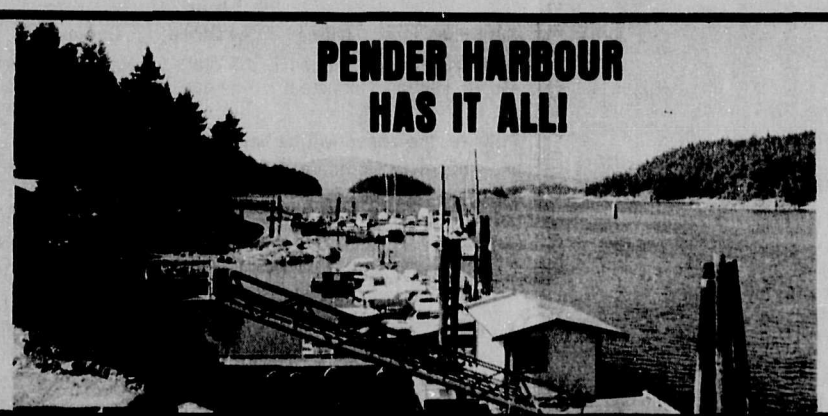

SHOPPING
Kenmar Draperies & NEEDLECRAFT SUPPLIES 883-2274
AC Building Supplies HOME-ALL BUILDING CENTRE 883-9551
MARINA PHARMACY 883-2888
Oak Tree Market Open 7 days a week 10 am - 8 pm
John Henry's Marina TOTAL SHOPPING 7 Days a Week All Chevron Products 883-2253
Kleindale NURSERY COMPLETE GARDEN CENTRE OPEN 7 DAYS A WEEK 9:30 am - 6:00 pm 883-9183
CENTRE HARDWARE hardware housewares tackle paint LOTTERY TICKET CENTRE 885-9914
SHOPPING
IGA Check Our Flyer FOODLINER
MARINE SERVICES
HARBOUR BOAT TOPS 883-2929 Tops, Tarps & Covers Upholstery & Repairs Moved to Garden Bay Marine Services
HEADWATER MARINA LTD. Ways, Hi-Pressure Washing, & Year-Round Moorage 883-2406
Madeira Marina 883-2266
DINING
Garden Bay Hotel Pub, Waterfront Restaurant, Moorage, Air Charters, Fishing Charters, Bike Rentals 883-2674 Pub 883-9919 Restaurant
Pender Harbour Restaurant Canadian & Chinese Cuisine 883-2413
HAIRDRESSERS
Matrix Miss Sunny's Hair Boutique 883-2715
REFLECTIONS Hair Studio For appointment call 883-2545
RECREATION
PENDER HARBOUR GOLF COURSE Visitors Welcome ½ M. North of Garden Bay Rd., Hwy. 101 883-9541
Royal Canadian Legion - Branch 112 PENDER HARBOUR LEGION Members & Guests Always Welcome Telephone 883-9632
Enjoy a day of BUSINESS LEISURE & SHOPPING in 'Venice North'
Lowe's RESORT Boat Rentals AIR 883-2456
CONTRACTORS
MOBILE HOMES New and Used - Instant Housing 883-9338 or 580-4321 (call collect)
Roofing 883-9303 Kleindale Tar & Gravel, Shakes, Shingles, Metal Roofs, Torch On, Duroids
Peninsula Power & Cable Ltd. High & Low Voltage Power Lines Outdoor Sub-Stations 883-2218
Ray Hansen Trucking & Contracting Gravel, Clearing Septic Systems 883-9222
Seahorse Construction 883-9046
Indian Isle Construction Backhoe & Dumptruck Service 883-2747 or 883-2730
The Sunshine COAST NEWS Gibsons 886-2622 Sechelt 885-3930
SERVICES
Coast Western Airlines Ltd. for reservations/information on daily scheduled flights & charters call 885-4711 (Sunshine Coast) 684-8768 (Vancouver)
HUGH W. JONES Lawyer 883-9525
PENDER HARBOUR CREDIT UNION 883-9531
SUPPORT YOUR FRIENDS & NEIGHBOURS SHOP LOCALLY
Pender Harbour Realty Ltd. 883-9525 FAX 883-9524
Sechelt SHOE REPAIR Pender Harbour drop off: The Paper Mill
PENDER HARBOUR CHEVRON Complete Auto Repair 24 HOUR TOWING 883-2392

Plethora of Sechelt candidates

H. DONALD CAMERON

"Some of the back-biting, argumentative stuff (that happens) on council doesn't go anywhere — nothing gets done if you spend all your time doing this sort of thing."

Aldermanic candidate H. Donald 'Cam' Cameron pledges to change this kind of behaviour should he be elected on November 17.

He is also a strong supporter of Sechelt acquiring or building some kind of municipal complex. "I was in favour of Block Seven," Cameron noted, "And I still feel that facilities are needed, regardless of where they go. Municipal Hall should, I believe, be the heart of the city, not tucked away in a corner."

The semi-retired sign manufacturer and World War II veteran believes he has "...skills to work co-operatively and make a positive contribution to the incoming council," would like to see a swimming facility in Sechelt and feels the community "...will have to address the matter of policing, which may become an additional cost."

One project Mr. Cameron sees as not only desirable from the standpoint of Sechelt area residents, but also as a possible tourist attraction, involves the construction of a "...full scale fishing pier in the Trail Avenue area. It would be a magnet for many people, especially senior citizens. I'd also like to see the foreshore park (at Davis Bay) developed. Picnic tables. A few trees for shade. Make it a nice place to spend the afternoon.

The revitalization of the (Sechelt) downtown core is of importance to Cameron. "When the highway is redirected along Teredo, everyone will bypass 'downtown' and just whiz on through. We need to dress up Cowrie Street. There are some pretty shabby buildings on the street."

ROBERT GRAHAM

"Sewers are going to be the big thing (in Sechelt) in two or three years", avows Alderman Robert Graham, "A lot of decisions have to be made." If re-elected, Graham expects to be deeply involved in the process.

As Chairman of the Operations and Engineering Committee, Graham's pronouncements in the area of sewers and roads carry a certain special weight, but Graham's public interests are "...quite wide-ranging."

"I was all for increasing by-law enforcement", he told the **Coast News**. "Vandalism, littering, and noise abatement are growing concerns in Sechelt. Parking as well. We have a half-time guy and his presence has helped. But we need a full-time enforcement officer."

Graham strongly believes that the District needs a new Municipal Hall and library. "I will pursue all means to have these facilities in place at a reasonable cost to the taxpayer", promises the alderman.

Communication between public officials and their constituents is an area which Graham feels "...has to be improved. It was suggested that a periodic public meeting be held to 'test the waters', but this was never carried out."

Finally, Bob Graham has something to say about financial and administrative responsibility in Sechelt. "This (issue) involves looking closely at all aspects of running the Corporation of the District of Sechelt.

"In this regard the last council hired a consultant to give the town a blueprint for running the town in the most efficient way. Most of his (George Cuff's) recommendations have been implemented."

JOYCE KOLIBAS

"I still run for the same kind of 'things'—if that is a fair statement", Alderman (and Citizen of the Year) Joyce Kolibas told the **Coast News**.

"I like the smallness of the area", she noted, perhaps thinking back for a moment to when she was Mayor of Sechelt—and Sechelt consisted of some 800 souls.

"I know we cannot stop people (from) purchasing property any more than we can prevent real estate people from selling it—and making a living—but small is nice. And slow is even better."

Kolibas had a few strong words to say about the issue of tourism: "I have always believed", she said candidly, "that the business dollar should pay for tourism. They benefit from tourism—if they play their cards right—but all the resident gets is perhaps a friendly smile as the tourist takes the last parking spot."

Kolibas smiled and added "Seriously, though the tourists are something we cannot and do not want to ignore, if we make the place nice for ourselves they will come again."

"It is unrealistic", the soft-spoken alderman asserted, "to hope that taxes and the cost of running the administration will go down. Some things do not go down. The municipal staff feel they have to be on a par with other (organizations) in the same marketplace, but I really feel that the reason we get so many out-of-town applications is that there is not the pressure of work here as there is in places like Maple Ridge and Richmond.

DOUG REID

Alderman Doug Reid, who proved to be something of a thorn in the side of Block Seven proponents, told the **Coast News** that one of his top priorities, if re-elected, would be to push for a new and different municipal complex.

"We don't have a council chamber", said Reid, "It's an unfortunate situation. The chamber should be large enough for town hall meetings. And I see this new complex being sited on Block Seven."

Reid's idea involves dividing Block Seven virtually in half, with the East Side to be developed commercially. "Store front commercial", said the alderman during an interview with the **Coast News**, "On the West Side we put the RCMP, court house, government offices, and the municipal complex—library, archives, council chambers, town hall."

According to Reid, making Block Seven revenue-producing ("As I've called for all along") except for the municipal complex is the only approach to take which makes sense.

Reid is the chairman of the downtown Revitalization Committee and says that he is "...anxious to bring this project to fruition."

He also counts among his top three priorities the question of the Creekside and Lynnwood sewer systems.

Asked which candidate would make the best mayor, Reid replied that "I make no secret about the fact that I signed Ms MacLarty's nomination papers.

MICHAEL SHANKS

Alderman Mike Shanks is, with four and one half years of aldermanic service under his belt, the member of the Sechelt Council with the second-longest term in office. (Only Joyce Kolibas has served continuously for a longer period.)

Shanks has lived in Sechelt since 1975, and jokes about how the rest of his family, including his brother Malcolm (Sechelt Administrator), all emigrated from Victoria to the Sunshine Coast "...as a result of my promoting the area."

Mike Shanks singled out planning as one of the top priorities facing the District of Sechelt—and the new Mayor and Council.

"Where our development is going is a crucial question", Shanks told the **Coast News**, "Our planning has to account for and involve various types of development, most notable industrial and commercial."

"The only way to reduce the burden on residential taxpayers", Shanks asserted, "is to allow for and attract clean industry and compatible commercial development which will broaden our tax base. Otherwise, residential taxes will skyrocket."

Shanks also made mention of the issue of Development Permit Areas. "The town needs more—and further—control over the type of development which takes place on any of our commercial property, if only for the sake of aesthetics. We must have more say in what is to be built so that our (local) character and integrity is maintained."

Asked if he would care to endorse a mayoral candidate, Alderman Shanks said "Having worked with Alderman Wells over the past two years, and having seen him in a variety of situations, I strongly support him in his mayoral campaign."

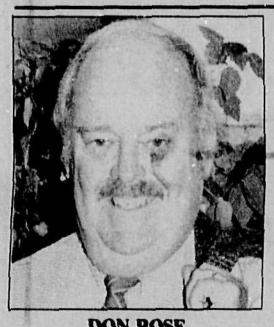

DON ROSE

"We do need better (municipal) facilities. We can't put a council in a shed! It doesn't have to be a 10 million dollar building either. But we need a new municipal facility, there's no doubt."

First-time candidate for Sechelt Alderman, Don Rose, has strong opinions and expresses them forcefully.

The Vancouver native moved to Sechelt two years ago, after taking early retirement from his management position in a national brewing conglomerate.

"I have plenty of free time to devote to the task ahead," noted Rose, "In April I was elected to the Board of Trustees for the Sechelt Fire Protection District. In fact, I spent 10 years as District Fire Chief on the West Van Volunteers.

"Sechelt is a very desirable area to live in, and population increases are inevitable," Rose told the **Coast News** during a recent interview. "Bearing this in mind, we must remember that our senior citizens, and others who are on fixed incomes, cannot afford large tax increases every year.

"What is needed," said Rose, "is a forward plan on all development including roads, sewers, and water services, spreading it out to lessen the tax burden."

If elected, Mr. Rose promises that "My door will always be open. I will be happy to be your messenger to council and I will endeavour to do my best to take Sechelt into the nineties."

PEGGY WAGNER

"I would like development to come about slowly," says aldermanic candidate Peggy Wagner. "Very slowly and very carefully. Development can be controlled."

After moving to Sechelt from Ontario two and a half years ago, Ms Wagner almost immediately volunteered for the position of secretary with the Sechelt Marsh Protective Society, and is now also the Treasurer of the Tetrahedron Alliance.

"Environmental issues are important to me", she said in a recent **Coast News** interview.

Fiscally, Ms Wagner calls for responsible spending of the taxpayers' money. "This is essential! So I will welcome suggestions as to what the voters of Sechelt believe are the important issues facing us in the coming years."

"Our roads must be maintained", the candidate declared, "But while we are keeping them up-to-date we should also be working on pedestrian and bicycle paths. This is a safe, healthy recreation for citizens of all ages—both for residents and visitors alike."

ROBERT WILSON

Running on a platform that he boils down to "Common Sense and Affordable Government," Alderman Robert Wilson is also running on his record.

Elected in 1987, Wilson has served as Public Works Chairman, two years as director on the SCRD Board (as representative of the Municipality of Sechelt), and Chairman of the Planning Committee.

"Block Seven caused me concern", notes Wilson, "when estimated costs suggested they would obviously create a burden for most Sechelt taxpayers. I felt that sewers, water, sidewalks, and roads were of higher priority."

Sidewalks, in fact, are very important to Wilson, particularly one he'd like to see built from Davis Bay to Sechelt. "I walk to town from Selma Park in 25 minutes", Wilson confided to the **Coast News**, "I even do it in the rain with my dog—who doesn't seem to mind."

A vigorous man boasting a prodigious energy, Wilson is already involved with a number of on-going projects which he would like to see completed, including the Davis Bay Sewer System, the golf course completion and opening, the East Porpoise Bay Road Reconstruction, and the Master Plan for Davis Bay/Mission Point Park.

ARTHUR WHISTLER

"I'm supporting Nancy MacLarty for mayor," aldermanic candidate Arthur H. Whistler told the **Coast News** in the course of a pre-election interview.

"I feel she does a thorough job of analyzing things," Whistler continued. As to the other candidates running against Ms MacLarty, the retired mechanical engineer had this to say: "Stan (Dixon) is running for higher goals in the future, not a good thing to my mind. Lagasse (Roger) seems to think we should isolate ourselves from the world and be self-sufficient, not practical. And Wells (David) may be a clone of the mayor. And he's got a short temper. He gets up and snaps off at things."

Whistler's main goal if elected will be "...short and long-term planning, with alternatives, cost estimates, and priorities that will provide maintenance and orderly growth of services within the fiscal capabilities of the community."

Whistler wants to improve the relations between the public and the Sechelt Council. "My involvement with the Concerned Citizens organization has shown me the need for open type of forums for people to be provided with an opportunity to discuss their concerns."

The candidate said he will also seek to improve co-operation between council and the SCRD as well as with the Sechelt Indian Band.

School District No. 46 (Sunshine Coast)

Notice of Poll - 1990

Public notice is given to the electors of School District No. 46 (Sunshine Coast) Rural Areas 1 and 2 (comprising Regional areas A, B, D, E, F, and the Sechelt Indian Band) that a poll is necessary for the election of Trustees, as noted below, at the election now pending, and that persons nominated as candidates at the election for whom votes will be received are:

Rural Area 1 (Regional Areas A & B)
- one (1) to be elected for a three year term

Surname	Office	Term of Office	Occupation	Residence
Hall, Shirley	Trustee	3 Years	Retired Teacher	Egmont, B.C.
Munro, Lynne	Trustee	3 Years	Housewife	Warnock Rd., Madeira Park

Polls for the above will be held at:

Egmont Community School
Pender Harbour Auto Court
Garden Bay
Pender Harbour Music School
(Madeira Park Ranger Station)
Halfmoon Bay Elementary School

Rural Area 2 (Regional Areas D,E,F, and Sechelt Indian Band Office)
- three (3) to be elected for a three year term

Surname	Office	Term of Office	Occupation	Residence
Berinstein, Mariette	Trustee	3 Years	Homemaker	Beach Ave. Roberts Creek
Chapman, Donna Lynn	Trustee	3 Years	Homemaker	Henderson Rd. Roberts Creek
Horvath, Joseph	Trustee	3 Years	Retired	Port Mellon Highway
Joe, Lenora	Trustee	3 Years	Student	Bayview, Sechelt
Knaus, Jakob	Trustee	3 Years	Retired Managing Director	Wilson Creek McCullough Rd.
Stuart, Patricia	Trustee	3 Years	Housewife	Grandview Rd., Gibsons
Wilson, Judith Margaret	Trustee	3 Years	Business Person	Langdale

Polls for the above will be held at:

Sechelt Indian Band Office
Roberts Creek Elementary School
Cedar Grove Elementary School
Langdale Elementary School

The polls will be opened at 8:00 a.m. on the 17th day of November 1990, between the hours of 8:00 a.m. and 8:00 p.m., of which every person is hereby required to take notice and govern themselves accordingly.

ADVANCE POLL

An advance poll for both Rural Areas 1 and 2 (Regional Areas A, B, D, E, F, and the Sechelt Indian Band) will be held in the Regional Board office, 5477 Wharf Rd., Sechelt, B.C. on Wednesday, the 7th day of November, 1990, between the hours of 11:00 a.m. and 5:00 p.m.

Dated at Gibsons this 29th day of October 1990.

Joan B. Rigby
Returning Officer.

The Sunshine
COAST NEWS
Second Section

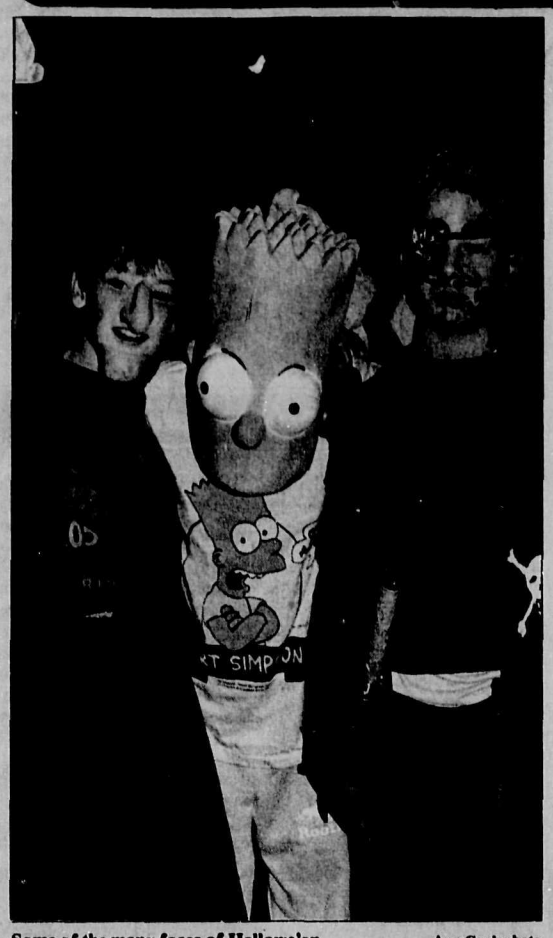

Some of the many faces of Hallowe'en. —Ann Cook photo

Killam challenge delay

Ken Collins said not in conflict

The court date of November 6, set to hear developer Hayden Killam's challenge of the Town of Gibsons' September 25 resolution defeating the Gospel Rock rezoning by-law and the Official Community Plan amendment by-law, is unofficially postponed. Instead, Council is preparing a statement to be presented at this week's council meeting.

"A statement is being prepared by one member of council which will either be acceptable to all or will be amended until it is," Clerk Administrator Lorraine Goddard told the Coast News. She was not prepared to say who that member was.

Goddard could not confirm the court date postponement at press time, but said she thought Killam's lawyer, Mike Welsh, was unable to attend this particular case on November 6 which was the reason for the change of date.

Council met in camera after the October 30 Committee-of-the-Whole meeting to discuss Killam's legal challenge. Alderman Ken Collins, who had previously been excluded from participating in discussions or any council actions on Gospel Rock due to a perceived conflict of interest, is now including himself in the proceedings because, he says, he is no longer working for Killam and so there is no conflict.

When questioned by the Coast News prior to last week's in camera meeting on whether or not the rest of council felt Collins was no longer in conflict, Mayor Diane Strom answered: "It is up to the individual to decide. It is their duty to leave the table if they feel they're in a conflict of interest."

Alderman Collins has stated he has never considered himself in conflict although he admits he was employed by Killam throughout the summer and into September of this year.

According to Goddard, the municipal lawyers have stated Collins is not legally in conflict because he is no longer working for Killam.

"The town lawyers have stated that he is not in conflict," Strom later told the Coast News. "That's all I can go with."

WANTED

The best quality of life which benefits our environment and the needs of all our citizens, young and old.

DAVID WELLS
for MAYOR of SECHELT
X

New park proposed

by Rose Nicholson

A letter from Drew McKee has prompted the Foreshore Advisory Task Force (FATF) to look into the possibility of creating a new marine park on the shore of Sechelt Creek near the head of Salmon Inlet.

McKee and his family have for a few years made the estuary at the creek mouth a destination point for their summer boating expeditions.

In his letter to Sheane Reid of the Regional District Planning Department, McKee said that the large grassy area at the creek mouth is an ideal camping spot with a waterfall and pools a short distance inland. He urged that the area be reserved for park use.

Reid told FATF members that the area was at one time a logging camp but it is unclear who owns the property now. It has been designated W99 (critical for conservation and recreation) in the Sechelt Inlet Coastal Strategy plan, but could possibly be assigned park status.

District Forester Barry Mountain cautioned about developing a park on an estuary that might be subject to flooding.

"We've run into trouble with that kind of situation before," he said. "Things like picnic tables and sanitary facilities can get washed out in spring freshets."

Mountain suggested that a subcommittee be struck to study the proposal and report on upland and foreshore use. FATF member Trevor Kirby volunteered to be the chairman of such a group that would include Drew McKee, FATF member Barb Jackson and representatives from the Ministries of Forests, Crown Lands, Fisheries and the Environment.

The Bodhi Tree
Graphic Design Studio
• Logos • Letterheads
• Direct Mail •
• Financial Reports •
Theatre & Dance Promotion
• Restaurant Menus • Etc.
886-9760 Gibsons, BC
737-2112 Vancouver, BC

HOME • PERSONAL ACCIDENT • COLLECTIBLE CAR • RECREATIONAL VEHICLE

Sunshine Coast, you've got a friend with pull

BCAA Insurance Corporation welcomes Suncoast Agencies Ltd. as an authorized sales representative.

You're probably familiar with BCAA's reliable Emergency Road Service, but do you also know BCAA offers a range of quality insurance products designed just for our members?

We're pleased to announce that Suncoast Agencies is a member of the BCAA Insurance team. For complete information on our range of insurance products call Suncoast Agencies today.

HOME INSURANCE
•
PERSONAL ACCIDENT INSURANCE
•
COLLECTIBLE CAR INSURANCE
•
RECREATIONAL VEHICLE INSURANCE

Suncoast Agencies Ltd.
P.O. Box 1820, Gibsons, B.C. V0N 1V0
Ph. 886-2000 Fax. 886-3632

BCAA Insurance Corporation

LEISURE

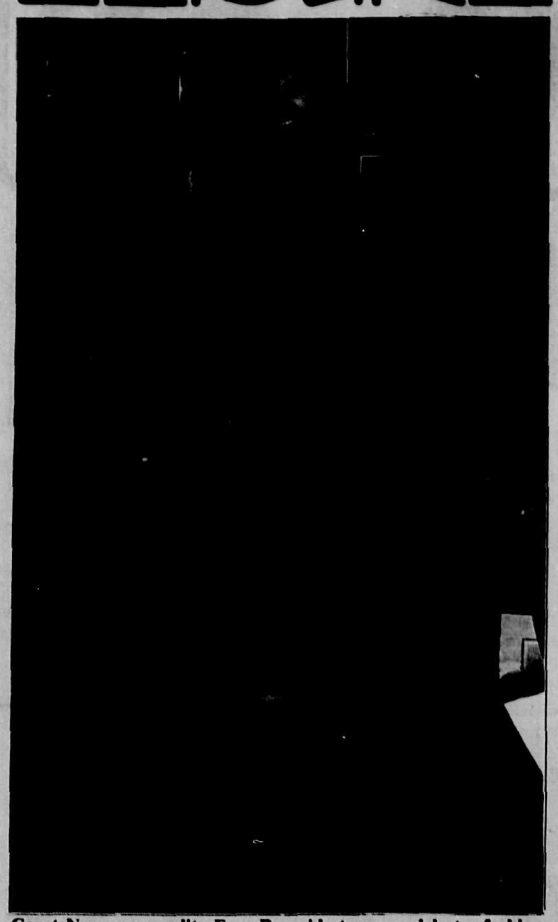

Coast News personality Fran Burnside turns model at a fashion show put on by the Shadow Baux Gallery in Sechelt. The unique 'wearable art' clothing is created by Linda Molloy and sold exclusively on the Coast at the Molloy's shop, as well as at selected shops and fashion events in BC, Alberta and the US.

—Rose Nicholson photo

PAGES FROM A LIFE-LOG

East along the Yellowhead

by Peter Trower

The Nass River runs along the northwest edge of the Tsaex Lava Beds. Across its tumbling waters lies the Nishka village of Canyon City. The settlement has no road access and can only be reached by foot across an unusually long suspension bridge. The townspeople are compelled to park their cars and trucks on the southern bank. We cross the swaying bridge and take a brief look around. The village appears to be of fairly recent origin. Most of the buildings look new. Canyon City received some unwelcome publicity a few years back when a former Salvation Army minister was convicted of sexual transgressions there, and jailed. The village seems to have weathered the storm of notoriety.

Driving east, we check out another Nishka village named Ayanch. Native tradition is obviously very much alive here. The settlement boasts a longhouse with a striking totemic facade and a series of individual lodges for the different clans.

It has started to rain heavily now and we have a long drive back. We retrace our route through the lava fields and head for the barn.

The rough Terrace back roads have taken their toll on the Honda. Apart from being mud-bespattered, the car has a punctured tire—ostensibly from a sharp rock. The next day, we limp into town and get this attended to. Then we head south in search of a mysterious community designated on the map as Old Remo. It turns out to be nothing but a collection of farms with no stores or town centre as such—pretty enough but essentially a sort of non-place. We decide to strike out for Kitselas Canyon, narrowest point on the Skeena and site of a legendary Indian fort.

Kitselas Canyon and its access trail lie on Indian Reserve property. We pick up permits at the local Band Office and set out. A mile or so east of Terrace, we find what seems to be the right trail, park the car and start to hike. The path seems to be very little used but we push on anyhow. After an hour, with the way growing progressively brushier and no indication that we are getting anywhere near a river, it becomes obvious that we are on the wrong track. The trail forks and both branches peter out. Ruefully, we plod back to the highway.

Closer to Terrace, we spot what must be the right trail. Its entrance is almost invisible when approached from the other direction. But it is getting too late in the afternoon to attempt it now. We are compelled to put the Kitselas expedition on hold until another day.

The long-range weather report that night is not encouraging but clear skies are promised for tomorrow. We decide to take advantage of the clement conditions and make our farthest foray north.

Again we head east along the Yellowhead—but for a much greater distance. Eventually, we reach the old Nishga village of Kitwanga where the northern highway commences and turn up it. Several miles above Kitwanga lies another small settlement called Kitwancool. Here we pick up a passenger, a 14 year old Native kid who is hitching all the way to Good Hope Lake, over 600 miles north—much further than we are going.

Beyond Kitwancool, the country is devoid of settlements for many miles. It has been extensively logged and ragged brown acres of devastation stretch away forlornly on either side of the highway. After a couple of hours, we arrive at the unpretentious outpost of Meziadan Junction, a barely-there place consisting of a hotel, a trailer cafe, a gas station and a small army of trucks. Our route lies west from here. We bid our young passenger goodbye and took the Stewart turnoff.

To be continued...

At The Arts Centre

Auditions for **A Child's Christmas in Wales** will be held at the Arts Centre on November 9 at 7:30 pm. This seasonal favourite by Dylan Thomas will be performed once only at a Christmas party at the Arts Centre on December 14.

No acting experience is necessary; there are no age restrictions; and lines don't have to be memorized—so don't be shy!

Note: There will be no Cold Reading in November or December due to the production of this event.

JURIED SHOW

Showing until November 25, the Arts Centre's 12th Annual Juried Exhibition consists of 26 pieces selected from among 97 entries by 43 local artists. Not surprisingly, the works are mostly paintings, with a strong showing by the watercolourists, but silkscreen and linocut prints, wood carving and wood turning, collage, photography, stoneware and drawing media are also represented.

The show can be seen from 11 to 4, Wednesday to Saturday, 1 to 4 Sunday at Trail and Medusa in Sechelt.

JUST ARRIVED

Quartz & Amethyst Crystals
Various Sizes

Extras THE GEAR STORE
885-2661 Cowrie St., Sechelt Mon.- Sat., 10-5

CONCERT
Sunshine Choristers in Winter Wonderland
at St. Hilda's Church Hall, Sechelt
Nov. 24 & 25, 7:30
Tickets $5 at Talewind Books, Books and Stuff
John 885-4405
Lois 885-9710

Buy One Get One Free
McCALL'S PATTERNS
November 5 to November 17
10% off all plain Interlocks & Fleece
10% off Flannelettes
November 5 to November 10
CHECK OUR 30% OFF TABLE
Sew Easy
Trail Bay Centre, Sechelt 885-2725

The SYLVIA Hotel

Make the Sylvia part of your Vancouver adventure...
Single from $47 Double from $55
Featuring "Sylvia's Restaurant & Bistro"
FREE CONTINENTAL BREAKFAST
...Overlooking Vancouver's English Bay
On the Beach at 1154 Gilford 681-9321

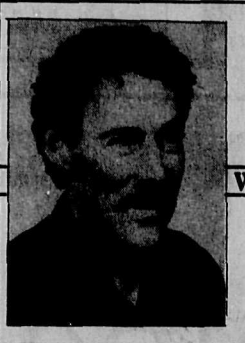

Sea Side High
WEEKEND BY THE SEA
Nov. 16/17 & 18th
Intense Meditation with Peter Morris at Rockwood Centre in Beautiful Sechelt, B.C.
Registration fee $250.00
Includes food, accommodation and FREE meditation tape. $75 Non refundable deposit required.
For further Info please call Kalawna at 885-4883 — Sechelt.
LECTURE
Peter Morris Talks About MEDITATION
IT'S SIMPLICITY — IT'S POWER —
Meditation's use as a control of our everyday lives, health and welfare and it's EXTREMES!
Wed., November 14 at 7:30 pm, Rockwood Centre
TICKETS $10 at the door.
Those attending workshop may discount entrance fee.

BELLY UP TO THE BAR BOYS
it's
WESTERN WEEKEND
at the CEDARS PUB
Hwy. 101 Gibsons
THURSDAY.FRIDAY.SATURDAY
"It's Home On The Range Time"
GREAT WESTERN MUSIC
Live...With the Duo 2 Way
GREAT WESTERN FOOD
Cedars Chuckwagon Special
And our bartenders are ready to ease the pain of a Day in the Saddle
COME AS YOU ARE...COME WESTERN IF YOU CAN

GRAND OPENING
Now....
"Leave your cares at home — with us".

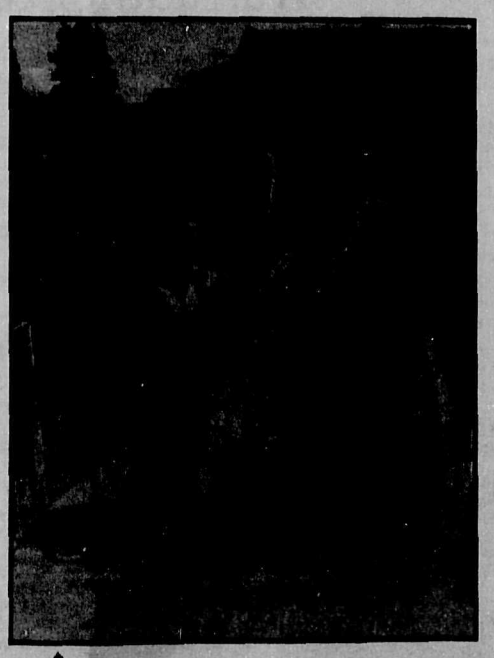

Go on your vacation or business trip and let us look after your home, pets, and plants.
Please call us to find out the many other services we offer.
SHARON RUMBA
Serving the Sunshine Coast
885-2228
Bonded • Licenced • Insured
20% DISCOUNT for any contract over $100.
Month of November only.
Custom Home - watch International
Branches Coast to Coast

Channel 11 this week

Tuesday, November 6
6:15 PM
CABLE CONNECTIONS
It's the news once again from the television broadcasting students at Elphinstone Secondary.

6:30 PM
BCIT MAGAZINE
Local news and information from the broadcasting students at BCIT.

7:00 PM
SUNSHINE COAST 2020 PLANNING FOR OUR FUTURE
Judy Skogstad hosts this program that offers some guidelines for the new local governments regarding planning for the future on the Sunshine Coast.

Guests include Sandy McBride, Eric Cardinal, Harold Fletcher and Linda Williams. All attended the 2020 forum on October 20.

8:00 PM
SUNSHINE COAST 2020 PART 2
Dr. Fred Knelman has a background in environmental issues that focus on sustainability and energy conservation. Dr. Knelman was the guest speaker at the 2020 forum on October 20 at the Sechelt Indian Band Hall. Coast Cable 11 presents coverage of his speech.

8:45 PM
CABLE CONNECTIONS
See 6:15 PM

Thursday, November 8
6:30 PM Live
CABLE CONNECTIONS
All the important news on a local scale from the broadcasting students at Elphinstone.

6:45 PM
DRINKING, DRUGS, DECISIONS
'Be Part of the Solution' -one in a series of programs from Rogers Cable Vancouver.

7:15 PM
PARLIAMENTARY TALKBACK - Live Phone-in
MP Ray Skelly joins host Harold Fletcher in the studio for an informative community television. Viewers are invited to call in during the show with questions and comments.

8:00 PM
SENIOR CITIZENS
Branch 69 Christmas Bazaar -Joyce Ostry, Cathy Miller and John Miller join us in the studio to talk about plans for this year's bazaar.

8:20 PM
DRIFTWOOD PLAYERS
The first performance in the Women's Institute Hall since its return to the community. Tune in to find out about 'living together' the second play in the Norman Conquest trilogy by English playwrite Alan Ayckbourn.

8:30 PM
CANDIDATES SCHOOL BOARD
Four areas are electing trustees for the school board on November 17. Coast Cable 11 has invited all the candidates to give a two minute campaign speech to our viewers. Tune in to see who is running for school board in your area.

9:00 PM
CABLE CONNECTIONS
See 6:30 PM

9:15 PM
CANDIDATES SECHELT MAYOR AND COUNCIL
Candidates for mayor and aldermen in the District of Sechelt offer their two minute campaign speeches for voters in their area.

This Community Television Schedule Courtesy of
SOUTH COAST FORD
885-3281

Artist June Imanse has created a pictoral history of the forces of World War II in sand blasted glass panels totalling 34 feet long by two and one half feet high. —Kent Sheridan photo

Hundreds enjoy choirfest

by Ruth Forrester

The West Sechelt Elementary School gym was alive and bouncing with hundreds of children who were participating in the 1990 Choirfest on Thursday, November 1.

There were choir workshops throughout the day, with the climax being the performance for a full hall of family and friends in the evening.

The program opened with the Sechelt Elementary School Choir under the direction of Mrs. Karen Tigert and accompanied by Karen Steffanson for two songs, **Glory of Love** and **The Sky's the Limit.**

Madeira Park Elementary School Choir sang **We Are The Young** and **Chocolate** directed by Janice Brunson. This choir has only been in existence since September and the little ones did very well.

A choir comprising children from age eight to 16 from the whole district rendered **Heavenly Airplane** and **Flying Free** accompanied by Mrs. Skipsey.

This was followed by the West Sechelt Elementary School Choir with **Follow** and **I Have a Dream.**

To wind up the program, the massed choir, comprising well over 100 children, gave a lively performance of **Drunken Sailor** and **Song for a Russian Child.**

The large number who attended had a most enjoyable evening.

Potters meeting

The Coast Potters Guild has its monthly general meeting on Monday, November 5 at 7:30 pm in Gibsons. For information call 886-3556.

New books

New books just received at the Gibsons and District Public Library include: **Four Past Midnight** by Stephen King; **Harvest** by Belva Plain; **The Wild Blue Yonder** by Audrey Thomas; and **Broken Wing** by Stewart Dickson (of Gibsons).

In non-fiction we have: **The Bush Pilots** by J.A. Foster; **Webster! An Autobiography** by Jack Webster; **Writing In The Rain** by Howard White; and **The Story of the Sechelt Nation** by Lester Peterson.

Friendly Country Legion
Roberts Creek LEGION
Branch 219
Fri., Nov. 9 & Sat., Nov. 10
JUKEBOX
In preparation for Remembrance Day, the Legion will be closing at 9:00 pm on Sat., Nov. 10
FRIDAY NITE DINNERS
Members and bona fide guests welcome
MEAT DRAW
Grilled New York Steak
Sat. Night Dinners
BINGO · TUES. EVENINGS
(Lic. #75063)
886-9813 or 886-9984

Cafe Pierrot
will be closed
Nov. 11, 12 & 13
for
Remembrance Day
Holidays
885-9962
Mon. — Sat., 9-5
Teredo Square, Sechelt

EXTRAS IMPORTS
Silver Jewellery
Watches
Batik Clothing
Wooden Masks
Guatemalan Handbags
Beside Seecoast Living, Sechelt, B.C.
Mon.-Sat., 10-5 885-6460

GIBSONS LEGION
Branch 109
Members and Guests Welcome
Fri., Nov. 9 & Sat., Nov. 10
Peter London

PAID ADVERTISEMENT

DINING GUIDE

Your guide to the finest in area dining

A listing of restaurants and pubs

Toast of the Coast

One of my favourite things to do is take a long hike on a crisp October day when the leaves are making their last defiant, flamboyant statement of the year. A hike to the Skookumchuck fit the bill exactly, but by the time we got back, we were ravenous.

The obvious solution was to stop at the Backeddy Pub in Egmont to replace all those calories we had so ambitiously burned up.

The Backeddy Skookumburgers have to be seen to be believed. I've never seen any bigger, you have to have a truly ambitious appetite just to think about them. But our walk had made us equal to the task, if task is the correct word.

Of course it is absolute pleasure and satisfaction to tackle such a task. Skookumburgers are loaded with an incredible variety of extras, and the tender hamburger patties are done to perfection.

My friend, who had burned up as many calories as I had, took the opportunity to indulge in one of her favourites — deep fried oysters that were served with fat homemade French fries and onion rings.

Marine traffic on the water outside the Backeddy doesn't stop when the summer boaters go home. The tugs and camp boats and an occasional plane that takes off into the mist are a reminder that much of the life of BC revolves around the water, all year long.

What a pleasure to sit warm and cosy inside and watch it all through the big windows.

For anyone who wants to get in touch with the BC that exists away from the glitter of the cities, I heartily recommend an outing to the Backeddy, and, if you're ambitious and energetic, a walk to the Skookumchuck is a great prelude.

NIGHT ON THE TOWN

Blue Heron Inn- For dinners only. Fully licenced. Wednesday to Sunday, 5pm to 9pm. Closed for lunch. Closed from September 3 to 11.
For reservations phone Laurie or Heather. 885-3847.

Creek House - Intimate dining and European cuisine in a sophisticated yet casual atmosphere. We serve rack of lamb, duck, crab, clams, scallops, steaks, also daily specials. Reservations recommended. Roberts Creek Road and Beach Avenue - 885-9321. Open 6 pm. Closed Mondays & Tuesdays. V. MC. 40 seats.

The Wharf - Open for breakfast, lunch and dinner seven days a week. Breathtaking ocean view and sunsets from every table. Continental cuisine and seafood at its best. Sunday Brunch from 11 am - 2 pm. Fully licensed and air-conditioned. Dinner reservations recommended. Hwy. 101, Davis Bay. 885-7285.

EAT IN TAKE OUT

Ernie & Gwen's Drive In- Take out, or delivery. Pizza, dinners, salads, burgers, chicken, desserts, drinks, ice cream. Free home delivery within 4 miles, after 6 pm only, on $10 minimum orders. Small charge for orders under $10. Open late every night. Hwy. 101, Gibsons. 886-7813.

FINE DINING

The Terrace at Bonniebrook-With an ocean panorama, The Terrace at Bonniebrook, located on the waterfront at Gower Point, offers superb West Coast cuisine in a picturesque and relaxing lodge setting. For those seeking finer dining and a higher standard of service we offer fresh local BC food, expertly prepared and presented in a varied menu of appetizers, entrees and desserts for lunch and dinner. Follow Gower Point road to Ocean Beach Esplanade. Dinner 5:30-9:30. Sunday Brunch 10-2. Group reservations only for Breakfast & Lunch. CLOSED WEDNESDAY, THURSDAY. Reservations recommended. Business groups & receptions welcome. Visa, M/C 886-2188.

FAMILY DINING

Andy's Restaurant- Lunch and dinner specials every day. Monday Night Buffet: 5-9. Every Wednesday night is Prime Rib Night. House specialties include veal dishes, steaks, seafood, pasta, pizza, Thai food, and lots of NEW dishes. Don't miss Andy's great Brunch Buffet every Sunday from 11am-3 pm. Hwy 101, Gibsons, 886-3388. Open 11-9, Sun. & Mon., 11-10 Tues.-Sat.

Cafe Pierrot- Comfortable atmosphere with warm, helpful staff. Homemade pastas, quiches and daily specials are all prepared with the freshest ingredients - both healthful and delicious. Our whole wheat bread and scrumptious desserts are baked fresh daily, on the premises. Outside dining, take out orders for the beach and cappucino are available. The Coast's bistro...as unique as the Coast itself. Mon. - Sat. 9am-5pm.Closed Sunday. Teredo Square, Sechelt. Phone ahead for your lunch! 885-9962.

Coast Club Cafe- Bright, open, casual dining for breakfast and lunch. Fresh is the order of the day for all of our *menu items. Big burgers, pasta dishes,* Mexican specials, sandwiches, salads and a variety of daily features. An adult environment with European flair, which offers dining at reasonable prices. Open from 5 am daily. Join us for weekend brunch. 5519 Wharf Ave., Sechelt, 885-9344. Visa and Mastercard accepted - seating for 60.

Frances' Dining Lounge - Join us for family dining at Frances' Dining Lounge at the Pender Harbour Hotel on Highway 101. The atmosphere is comfortable, the staff warm and friendly, and the menu excellent. We are open Monday to Friday 6:30 am to 10 pm and Saturday and Sunday 8 am to 10 pm. Friday and Saturday are Prime Rib nites; look for other great specials on Sunday. Enjoy a view of the harbour and remember that private parties can be arranged. Call 883-9330.

The Omega Pizza, Steak And Lobster House - With a perfect view of Gibsons marina, and a good time atmosphere, the Omega is a people-watcher's paradise. Cast members of The Beachcombers can usually be found dining here. Menu includes pizza, pasta, steaks and seafood. Steaks and seafood are their specialties. Banquet facilities available. Very special children's menu. Average dinner for two: $20. Reservations recommended. Located in Gibsons Landing at 1538 Gower Point Rd. 886-2268. Open Sun-Thurs, 11:30 am - 10 pm, Fri and Sat 11:30 am - 10:30 pm. Seats 145.

The Parthenon Greek Taverna Located on the esplanade in downtown Sechelt. We specialize in Greek Cuisine, fresh seafood, steaks, pasta, and pizza. Open 6 days a week - Tues. through Thurs., from 11 am - 10 pm and Fri. & Sat., 11 am - 11 pm. We are open for lunch - try our daily luncheon specials. Lunch is served from 11 am - 3 pm. Reservations recommended. We also have take-out - pizza, ribs, pasta, Greek food and much more! 885-1995 or 885-2833. Katherina - Hostess.

Pronto's Restaurants Two locations to serve you. Both serve an extensive variety of pizza, steak, pasta, lasagne, ribs, souvlaki in a delightful family atmosphere. Children's menu available. All dinner entrees include garlic bread and a choice of soup or salad. Average family meal for four about $15-$20. Located at Wharf Rd., Sechelt, 885-1919; and on Highway 101, across from Gibsons Medical Clinic, Gibsons, 886-8138.

PUBS

Backeddy Pub - Enjoy the beautiful waterfront view (eagles and hummingbirds are a common sight) from the Backeddy Marine Pub. Enjoy the deck as well as the separate family dining area, both with a relaxing atmosphere. Bring your appetite for our home-style Skookumburger or our great fish & chips. Dinner is served from 11:30 a.m. to 7:30 p.m. Located ½ mile north of Egmont on Maple Road.

Cedars Neighbourhood Pub - Great food every day all day. Appetizers and full menu along with terrific daily specials, available 'till 9 pm every night. We're known for our great atmosphere and good times. Sun. - Thurs. open 'till midnight, Fri. & Sat. open 'till 1 am. Visa, Mastercard and reservations accepted. 886-8171.

Irvine's Landing Marine Pub - Excellent lunches, dinners and appetizers served in a friendly and casual waterfront pub setting overlooking the mouth of Pender Harbour. Prime rib every Saturday. Free moorage available for boaters visiting with us. We're located at the end of Irvine's Landing Road. Our hours are 11am-11pm Saturday and Sunday, 3pm-11pm Wednesday, Thursday and Friday. Closed Monday and Tuesday. Kitchen open until 10pm on these days. Call 883-1145.

Sports

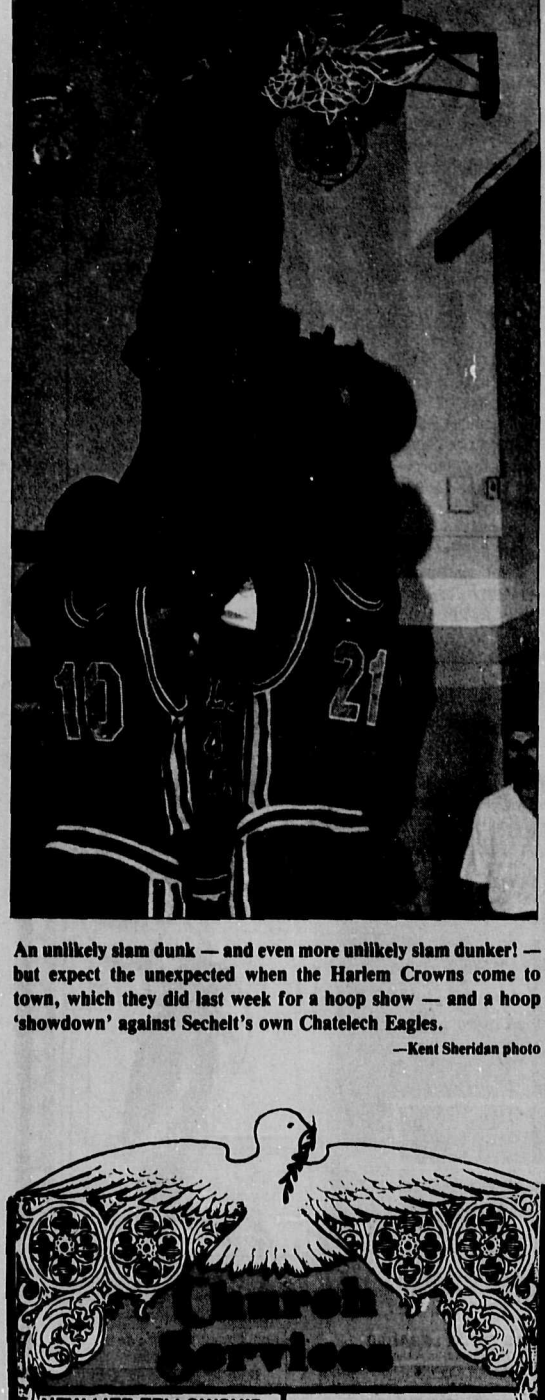

An unlikely slam dunk — and even more unlikely slam dunker! — but expect the unexpected when the Harlem Crowns come to town, which they did last week for a hoop show — and a hoop 'showdown' against Sechelt's own Chatelech Eagles.

—Kent Sheridan photo

On the rocks

Volunteers much appreciated

by Harry Turner

There was a lot of volunteer work that went into the club over the summer. The club would like to thank those who came out to help with the Flea Market, the CBC party, the other events, and the completion of the storeroom.

Have you noticed the new bullseyes on the side of the building. They are there thanks to Ed Hill and crew. Soon we hope to have a centre line between them and a new sign painted on the side of the building.

The men's bonspiel is the next scheduled event at the club. It takes place November 16, 17 and 18. If you haven't signed up your team yet, the sign-up sheet is on the board. I know everyone will have a good time because if any group knows how to have fun at a party, it is the curlers.

We have so many good events each year and we have an excellent volunteer network that puts in so much effort to allow the curlers to have a good time.

We thank you for your efforts and encourage you to come out to help with the men's spiel. It is so good to see club members helping out other club members and even the volunteers get a lot of laughter and good fun.

We have space for a team or two on the Wednesday and Friday evening mixed leagues. If you are interested in curling, call the club at 886-7512, Gary Flumerfelt, our president, at 886-9656, or Joy Hill. They will be more than pleased to place you on a team. Join us and see how much fun the club can be. We are still getting the season underway so there is lots of time to get into the swing of things.

By now, the ladies will have started their Wednesday Afternoon league. This is a fun league with a lot of fun events planned throughout the season. The ladies are always looking for beginners to join them so if you are interested in some midweek exercise phone Joy Hill at 886-3925 or Carol Kurucz, the ladies president at 886-2666.

The seniors league is also underway on Tuesdays and Fridays. Anyone interested in joining them can phone the club or come up to the club on Tuesday or Friday from 1 to 3 pm.

We encourage newcomers to the community to drop by and see us in action. The club is open every evening, Tuesday to Friday. Come on by, it is a good opportunity to meet your neighbours.

Men's hockey results

by Mark Benson

Roberts Creek Legion posted its first win of the young season with an 8-3 triumph over the Gilligan's Pub Flyers last week in Men's Hockey.

Big Al Gradisek and Bob Gower each scored a pair of goals to lead the Creek attack. Brian McAlister, Weepee Peers, Cory Lamarsh, and Neil Weston also scored for Roberts Creek.

Dan Ruznak, Jason Sawchuck and Billy Stockwell replied for Gilligan's.

The Buccaneers surprised the second place Hawks 6-3. Dave Shindle with a pair, Chris Strong, Jerry Mercer, Randy Marleau, and Kerry Baker all scored goals for the up-and-coming Bucs.

Jordan Belrose, Darren Petula, and Ian Dixon scored the Hawk goals.

First place Wakefield Pub beat the Gibsons Kings 5-2. Rory Walker, Kelly Cousins, Tom Poulton, Dave Crosby, and Teddy Bracket netted goals for Wakefield.

Brian Loyst contributed a pair of goals for the Kings in a losing cause.

This week's games

Wednesday, November 7, 7:30 pm—Creek vs Kings; Thursday, November 8, 7:30 pm—Buccaneers vs Gilligan's; Friday, November 9, 7:30 pm—Hawks vs Kings; Saturday, November 10, 7:15 pm—Wakefield vs Creek; 9:15pm—Buccaneers vs Hawks.

'NICE FEELING'
Helping Others By Shopping
Nifty THRIFTY'S
Help The GIBSONS FOOD BANK
NOV 7-21
886-2488 or Box 598

MINISTRY OF PARKS
PUBLIC OPEN HOUSE
Sargeant Bay Provincial Park
Master Plan
THURSDAY, NOVEMBER 8, 1990
Rockwood Centre
3 - 5511 Shorncliffe, Sechelt
3 pm to 9 pm

B.C. Parks invites all interested persons to drop in, view the Sargeant Bay Draft Master Plan and talk with the Park's managers and planners.

Copies of the draft plan may be viewed at the Government Agent's Office (Mon.-Fri., 8:30 to 4:30), or the Sechelt Library (call for hours), prior to the Open House. Copies can also be obtained by phoning B.C. Parks at 898-3678.

Hon. Ivan Messmer
Minister of Parks

TERMINAL Forest Products Ltd.
LOG BUYING STATION
Competitive Prices
Camp Run
• CEDAR • FIR • HEMLOCK •
886-7033

Church Services

NEW LIFE FELLOWSHIP CENTRE
New Testament Church
5536 Wharf Rd., Sechelt
Sun. Worship Service 10:30 am
Wed. Bible Study 7:30 pm
Morning Prayer 6:30-7:45 am Tues.-Sat.
New Life Christian Academy
Enrolling Kindergarten - Grade 12
Pastor Ivan Fox
Principal, David Cliff

THE UNITED CHURCH OF CANADA
Sunday Worship Service
GIBSONS
Glassford Road 11:15 am
Sunday School 11:15 am
ST. JOHN'S
Davis Bay 9:30 am
Sunday School 9:30 am
Rev. Stan Sears
Church Telephone 886-2333

CHRISTIAN LIFE ASSEMBLY
(Formerly Gibsons Pentecostal Church)
School Rd., opposite RCMP
Sunday School 9:45 am
Morning Worship 11:00 am
Evening Fellowship 7:00 pm
Phone: Church Office 886-7107
Pastor Dan MacAulay 886-7107
Youth Pastor J. Morris 886-3499
Affiliated with the Pentecostal Assemblies of Canada

CHRISTIAN SCIENCE SOCIETY
in the Greene Court Hall
Medusa St., Sechelt.
A Warm Invitation to all
Sunday Services 11:00 am
For information, please call:
885-2506 or 885-3688

CALVARY BAPTIST CHURCH
711 Park Road
Telephone: 886-2611
Sunday School 9:30 am
Worship Service 11:00 am
Cal McIver, Pastor
"The Bible as it is... for People as they are."

GIBSONS COMMUNITY FELLOWSHIP
Welcomes you to join us in Sunday Worship
Children's Progress 9:45 am
Prayer 10:00 am
Morning Worship Service 10:45 am
Wednesday 7:00 pm
599 Gower Point Road
Pastor Monty McLean
886-7049

LIVING FAITH LUTHERAN CHURCH
Whitaker Road & Coast Highway
Davis Bay 885-2202
Rev. Frank W. Schmitt, Pastor
Sunday Church School 9:30 am
Sunday Worship 11:00 am
Come Grow With Us!

ANGLICAN CHURCH OF CANADA
Sunday 10:30 am
Parish Family Eucharist
St. Bartholomew's, Gibsons
Wednesday 10:30 am
Worship and Bible Study
St. Aidan's, Roberts Creek
Rev. Esther North 886-7410
The Anglican Parish of St. Aidan & St. Bartholomew

UNITY CHURCH
Inner Power Group 7pm Tues.
Sunday Service 11am Sundays
Study Group 10am Sunday
(The Laws of Love)
1793 Lower Rd., Roberts Creek
Call 886-9194 (for information)

GRACE REFORMED PRESBYTERIAN CHURCH
Morning Worship 11:30 am
St. Hilda's Anglican Church
Evening Worship 7 pm in homes
Wednesday
Bible Study 7:30 in homes
J. Cameron Fraser, Paster
885-7488 Office 885-9707

ANGLICAN CHURCH OF CANADA
St. Hilda's Sechelt
8:00 am - 9:30 am
St. Andrews - Pender Harbour
11:30 am
Rev. June Maffin
Rev. Dan Gifford
885-5019
"We extend a warm welcome to all"

ROMAN CATHOLIC CHURCH MASS SCHEDULE
Saturday
5:00 pm St. Mary's Gibsons
Sunday
8:45 am Indian District
9:45 am Holy Family Sechelt
11:30 am St. Mary's Gibsons
CONFESSIONS
1st & 3rd Sat. 4-4:30 pm
Holy Family Sechelt
2nd & 4th Sat. 4:30-5 pm
St. Mary's, Gibsons
885-9526

TOURIST AND RECREATION GUIDE
Things To Do

GIFTS GIFTS GIFTS
Jewellery Prints
Paintings Fabric Art
Pottery Cards
HUNTER GALLERY handcrafted work by local artists
Upstairs, Corner of School & Gower Pt. Rds., Gibsons 886-9022

Ocean Sound Kayaking
Guided Sea Kayaking Trips
Howe Sound • Narrows Inlet • Desolation Sound
NO EXPERIENCE NECESSARY
FOR MORE INFORMATION CALL 886-9330

Ocean Activity Centre
AND TZOONIE GIFT HOUSE
• Inlet Cruises - To Skookumchuck Rapids and Narrows Inlet with Salmon BBQ; To Princess Louisa Inlet • Wilderness Camping in Narrows Inlet • Fishing Charters • Gourmet Smoked Salmon
5644 Cowrie St., Sechelt 885-9802

BONNIE BROOK
THE TERRACE RESTAURANT
Bed & Breakfast & Campground
Restaurant 886-2188; Office 886-2887
Follow Gower Pt. Rd. to Ocean Beach Esplanade

Fine Dining and Lodging
On Porpoise Bay
Fully Licensed
DINNERS ONLY
Wednesday — Sunday 5 — 9 pm
For Reservations 885-3847
EAST PORPOISE BAY RD.
Blue Heron Inn

VISITORS WELCOME
PENDER HARBOUR GOLF CLUB
Lounge & Snack Bar
Power Cars Available
Hwy. 101, 2 kms. north of Garden Bay turnoff
Phone 883-9541

•WEIGHTS •AEROBICS
743 North Rd., Gibsons
886-4606
Drop-Ins Welcome

SUNSHINE COAST TOURS
• Princess Louisa Cruise • Molly's Reach Tour
• Salmon Fishing Charters • Skookumchuck & Island Cruises
449 Marine Drive, Gibsons (Beside Dockside Pharmacy) 886-8341

Strikes & spares

CLASSIC:	
Lee Larsen	290-900
Glen Hanchar	282-927
TUESDAY COFFEE:	
Lilo Pentlie	230-640
Susan Papp	285-673
SWINGERS:	
Dorothy Hanson	269-650
Rena White	259-657
Belva Hauka	238-710
Jim Gilchrist	262-686
GIBSONS 'A':	
Barb Christie	247-655
Bev Drombolis	239-709
Lorne Christie	263-658
Pete Cavalier	235-669
Gary Gallo	235-672
Rob Corlett	273-689
SLOUGH-OFFS:	
Irene Rottluff	270-634
Irene Harvey	256-636
BALL & CHAIN:	
Joanne Christiansen	255-634
Pam Lumsden	259-636
Nivea Zimmerman	244-636
Sue Whiting	250-657
Chris Lumsden	235-651
Grant Gill	226-663
PHUNTASTIQUE:	
Bonnie McHeffey	284-658
Darlene Humbird	279-674
Rob Corlett	255-660
NIGHT OWLS:	
Elda Finlay	239-668
SECHELT GA'S:	
Joyce Scott	236-682
Andy Leslie	217-620
YBC PEEWEES:	
Jennifer Harrison	118-225
Kiel Johnston	129-221
BANTAMS:	
Jessica Sangster	177-423
Mark Elliott	154-433
JUNIOR:	
Jennifer McHeffey	164-469
Danielle Rands	161-472
Kathena Humbird	172-519
Kristoff Roedke-Todd	207-554
SENIORS:	
Jason Ruck	219-533
Neil Clark	218-535
Debbie Davidson	257-698

Gibsons Pigs put up a stoic fight against Vancouver's Meralomas last Saturday, but suffered defeat. —Kent Sheridan photo

Rugby woes

Boys in blue blew it!

by John Rainer

'Wholly Doodle' sports fans, have we ever got a resilient bunch of fellows on the Coast.

After seven full weeks of rugby action, the Boys in Blue have yet to (unfortunately) come up with a victory. This is not to say that they are playing bad rugby, but just having to learn a sport from scratch, also against players with all the schooling under their athletic supports.

The last couple of weeks are indicative of this situation: October 6 vs Capilanos.

Here is a good example of a club absolutely exploding with bodies, having raised substantial funds and putting them to use by means of a new field complex and enlargement of clubhouse facilities. This club is getting regular practise turnouts of close to 100. Ouch! (Something to follow, eh ? Fellows!) You've got to know there are plenty of experienced ruggers in those numbers.

On to the match: As was passed on to myself through 'Many Tackles' Larnder, it was a tremendously overpowering advantage that the Black Men had. Outweighing the Pigs per man made it a struggle to access the ball cleanly and in abundance for our boys. This was a bone bruising affair. Capilanos 48, Pigs 3.

October 27 vs Meralomas.

Here again is a club long in history and swelling with participation. After the game, in conversation with on of the older opposition, his question really describes the 90/91 version of the Pigs. Question: "Where are all the recognizable faces?" In response "wimpering at home". No, just kidding. Boat, Mel, Grant and all the others.

In this game it was majorly evident that conditioning was an item to be taken seriously on our side. Even though their side was heavier and thought to be less mobile, with knowledge and desire they took command of the game.

Not to discourage the locals, the Orange and Black do have their primary grades behind them. We still have some elementary (Mmm dear Watson) lessons to learn. Trying as hard as you may, experience usually wins out in the end.

Meralomas 42, Pigs 6.

Not wishing to end on a sour note, the newest amalgamation of Pigs do have an honest core of regulars and a real comraderie is showing through. This and some hard work will eventually pay off.

Heads are not hung low in defeat, but high in (relief?). Spirit of the game!

Times together are being enjoyed by all. Ardon 'Boomer' Mackenzie is our most zealous Pig. Corks and all he's taking the plunge.

Final note: Practises are Tuesday at Chatelech 5:45 to 7:45; Thursday at Elphinstone 5:45 to 7:45. Any information needed call Stu or Eric at 886-8833, John at 886-3384 or any other club member . The Lights are coming, Ya! See you at the next home game November 10 vs Trojans.

OINK! OINK!

GIBSONS LANES
886-2086

Gibsons Swimming Pool
Call 886-9415 for further information

Monday & Wednesday		Fridays	
Early Bird	6:30-8:30	Early Bird	6:30-8:30
Aqua-Fit	9:00-10:00	Aqua-Fit	9:00-10:00
Parent & Tot	10:30-11:00	Seniors Swim	10:00-11:00
Noon Swim	11:00-1:00	Noon Swim	11:00-1:00
Lessons	3:30-7:30	Swim Club	3:30-5:30
Swim Club	7:30-8:30	Public	5:30-7:30
Lengths Only/Masters	8:30-10:00	Underwater Hockey	7:30
Tuesday & Thursday		**Saturdays**	
Seniors Fitness	10:00-11:00	Public	2:30-5:00
Seniors Swim	11:00-12:00	Public	7:00-8:30
Adpt. Aquatics	2:30-3:30	Swim Club	12:00-1:00
Lessons	3:30-5:30	**Sundays:**	
Adult Lessons	5:30-6:00	Family	1:30-3:30
Public	6:00-8:00	Public	3:30-5:00

Admission Charges

Child	$ 1.75
Teen	2.00
Adult	2.50
Senior	2.00
Family	6.00
Rentals	55.00
Fitness	18.00
	25.00
	45.00
	60.00
Lessons	22.50
	35.00

LESSON SCHEDULE
Session
1) Sept. 17 - Oct. 22
2) Oct. 29 - Dec. 3
3) Jan. 7 - Feb. 7
4) Feb. 18 - Mar. 21
5) Apr. 15 - May 16
6) July 1 - July 12
7) July 15 - July 26

Pool Closures:
Dec. 24 - 26
Dec. 31 - Jan. 2
July 27 - Sept. 9
* Over the holidays we will have some special holiday swims.

Publication of this schedule sponsored by Super Valu

SUNCOAST MOTORS LTD
1117 Sunshine Coast Hwy. Gibsons - near Pratt 886-8213
USED CAR SPECIALS

86 CHEV CELEBRITY
Burgundy in & out
LOADED $8495

85 HYUNDAI STELLAR
Dark Blue 4 cyl 5 speed
ONLY 65000 KMS $4495

83 CHEV CELEBRITY
Air Cond Buckets
EXCELLENT CONDITION $4995

84 FORD TEMPO
2 Dr 4 Cyl Std. Sunroof
ECONOMICAL $3995

83 BUICK LESABRE
4 Dr Burgundy In & Out
RUNS GREAT $3995

81 TOYOTA 4X4 P.U.
Good Rubber needs paint
ONLY $2495

DREAM

What's your dream? Do you want to pay off your mortgage? Retire in luxury? Buy a cottage at the lake? Whatever your dream may be, it probably costs money. How do you realize your goal? The first step is to start saving, by paying yourself first. We can show you how to do it - and how to make your savings grow. Call us today.

Your resident Investors Planning Team
J.N.W.(Jim) BUDD Sr.
885-3397
DEBORAH MEALIA
885-4011
J.H.(Jim) BUDD Jr.
885-4011

Investors Group
PROFIT FROM OUR EXPERIENCE

TIDE TABLES

Date	Time	Ht.Ft.	Date	Time	Ht.Ft.	Date	Time	Ht.Ft.	Date	Time	Ht.Ft.
	1:15	.7		2:55	2.7		4:55	5.7		1:55	11.3
6	8:55	15.7	8	10:50	15.4	10	12:30	15.2	12	7:15	8.3
TU	2:10	11.6	TH	4:45	10.9	SA	7:25	8.6	MO	1:45	14.9
	6:35	13.8		8:45	12.0					8:50	6.0

Date	Time	Ht.Ft.	Date	Time	Ht.-Ft.	Date	Time	Ht.Ft.
	2:05	1.5		3:55	4.2		12:10	10.9
7	9:55	15.5	9	11:40	15.3	11	6:05	7.1
WE	3:20	11.4	FR	6:15	9.9	SU	1:10	15.1
	7:30	13.0		10:15	11.2		8:15	7.3

REFERENCE: Point Atkinson
Pacific Standard Time

For Skookumchuk Narrow add 1 hr. 40 min. plus 5 min. for each ft. of rise, and 7 min. for each ft. of fall

Seabird RENTALS LTD
EQUIPMENT & TOOLS FOR INDUSTRY, CONSTRUCTION, HOME & FARM
Mon.-Sat., 8-5
886-8744

REMEMBER:
If you're going to gamble with your SEPTIC TANK
a flush is better than a full house.
BONNIEBROOK INDUSTRIES LTD.
for Septic Tank Pumping
Ask For Lucky Larry 886-7064

IMAGINE
A new spirit of giving

WANTED
For Our Sunshine Coast Dealer
5 HOMES TO MODEL*
THE FIN-ALL® ROOF SYSTEM
A permanent roof for your home or business

SUPER ROOF I™
Aluminum shingles, available in eight vibrant colours and installed on roofs currently covered with asphalt or cedar shingles. A 50-year non-proprated warranty gives you the assurance of never having to re-roof!

SUPER ROOF II™
Manufactured in panels for installation on low-sloped roofs to replace tar & gravel, etc. Ideal for roofs on trailer homes. As with Super Roof I™, a 50-year non-prorated warranty is also supplied!

SELECTED HOMES WANTED NOW.
FOR A LIMITED TIME ONLY
*(1ST FIVE HOMES WILL DEAL DIRECTLY WITH MANUFACTURER)
CALL ALLEN WAYNE, V.P.
1-800-663-0555
See our exhibit in Sechelt at TRAIL BAY CENTRE Nov. 5 - 10
FINANCING AVAILABLE AT PRIME!
INTERNATIONAL EXTERIORS (B.C.) LTD.
SERVING BRITISH COLUMBIA SINCE 1969

LEARN TO DRIVE. ONE-ON-ONE.

Let a professional teach you to drive.

At Young Drivers of Canada, you receive the best defensive driver training in North America.

We'll do more than help you get your licence. We'll teach you everything you need to know to drive accident-free.

Things like crash avoidance, threshold braking and slalom steering. Every emergency manoeuvre you could need. Because one day, it might save your life.

You'll have private in-car sessions. Backed up with extensive classroom time to help imprint your reactions.

In many instances we even exceed the national required standard of training.

More than 350,000 students now recommend us.

Don't take a chance.

Learn to drive right for the rest of your life.

Young Drivers of Canada.
We teach you to drive and survive.
Register now. Classes are filling up.

Single Lessons Or Full Courses In Standard Transmission Vehicles Now Available.
Phone for information and brochures. 885-5432 or call collect 483-3347.
Next Course November 14/90

Francis and Elisabeth Konopasek, who have been foster parents to nearly 500 children, were honoured along with the 50 other foster parents on the Coast, at an appreciation dinner last week at the Wharf Restaurant. —Rose Nicholson photo

First general meeting

Tetrahedron Alliance attracts fifty

by Joel Johnstone

The first official general meeting of the Tetrahedron Alliance attracted just over 50 of the environmental organization's 1000 plus members.

But those who showed up for the November 1 gathering made the difference as far as the core group executive was concerned.

"I would have liked to have more people," core group member George Smith said later, "but for the middle of the week it wasn't bad at all."

Smith and the informal executive called the meeting as a means of introducing themselves to their growing organization, to update and educate members—some of whom have never been to the Tetrahedron—and get a vote of confidence for the Alliance's statement of principles.

Core member Phil Makow said "The executive needed to get assurance and approval from its membership that it wasn't acting in its own interest."

A three-point statement of principles was approved, citing the establishment of "a low impact wilderness recreation area and protected watershed" on approximately 5000 hectares of a thousand year old ecosystem containing cedar, hemlock, and other high elevation trees and plant life, Alliance members believe cannot be replaced.

"They have a right to do what they feel is right," said Gerry, a forestry worker who briefly interrupted the executive introductions and later spoke outside to a few members. "But an area set aside for logging is an area set aside for logging."

Gerry, who wouldn't give his full name, stressed that workers like himself have just as much need to make a living from the Tetrahedron as others who would have it for their own purposes.

Most Alliance members agree, but many, like organizer Brad Benson, don't believe the forest region is being managed on a sustainable use level for workers or environmentalists.

Alliance member and Sunshine Coast Regional Director Jerry Frith appears to recognize the dual points of view, but told the gathering "The logging industry feels they have twenty years, but by their own report they only have a short way to go before they have to stop for hydrological regeneration or it won't be a wilderness area."

Regulations require that logging companies log only an average of 30 per cent of old growth timber in a given area at one time, then stop to allow natural regeneration.

Frith says that point has almost been reached around Chapman and Gray Creeks, and the Datchelor Lake area is not far behind.

The whole area is presently the subject of a Local Resource Use Plan (LRUP) study by the Forestry, and logging in the area by Canfor and Interfor, (the companies involved) has been put on hold until recommendations brought forward by the LRUP study are presented to the Ministry of Forests.

The SCRD strategy, according to Frith, is to go after preservation of the area with an argument based on watershed management for the Sunshine Coast.

The strategy of the Alliance, in the meantime, will be to actively lobby local and regional government and committees.

Alliance core member Dan Bauman, a forestry consultant who stresses that the credibility of the Alliance must be maintained with factual information, says "My opinion is we are not justified to take any form of civil disobedience as long as we have a public forum to bring our concerns to. Should we end up in the wastebasket, then we can take other steps.".

Alliance organizer George Smith said there are no concrete plans to set a date for another general meeting.

HALFMOON BAY HAPPENINGS

by Ruth Forrester, 885-2418

There were some weird and wonderful costumes at the Welcome Beach Community Hallowe'en dinner and dance last weekend, the most outstanding being the real witch who appeared on the scene. Despite the fact that she was no beauty, she was a good witch, giving out candies and dancing with the energy that only those from another planet can endure.

Music was provided by our own local DJ Bill Vorlet who also ably handled the task of emcee.

The ladies of the association provided a delicious dinner. In all, it was a great evening and those present thoroughly enjoyed themselves.

A reminder for those of you who enjoy a game of cards and an afternoon of socializing with friends and neighbours. The second and fourth Fridays of each month are the days for whist or any other card games. The hall recently received a table sized crib board for the enjoyment of all you crib players. The first and third Fridays are for the bridge players who always enjoy their afternoons at the hall. Time is 1 pm.

BOOK FAIR

The Halfmoon Bay School is having its annual Book Fair starting November 5 and continuing till November 16. It is from 8:30 am to 2:30 pm each day.

The bigger kids had a great morning's skate at the arena on Hallowe'en day while the little ones, all in great costumes, had a day of fun and got a big kick out of the fact that their teachers were good sports and dressed up for the occasion too.

If there are any parents out there who are interested in out of school care, they should call 885-3739 for information.

TEENS TO PERFORM

For those of you who missed the last Teen Show put on by Nikki Weber, there is an opportunity to rectify the situation. This Saturday, November 10, the Semi-Tones will be hosting an evening of variety, with all young performers, at Greene Court Hall starting at 8 pm.

This is always a really refreshing evening of entertainment given by some very fine young artists whose enthusiasm is quite contagious. You will leave the hall feeling good and know too that, by attending, you have also helped out with some fundraising for our local Cancer Society.

While on the subject of variety shows, the next Nikki show is on November 17 at the Seniors Hall. Better get tickets early for this one, these popular shows get sold out very quickly.

AUXILIARY

The Halfmoon Bay branch of St. Mary's Hospital Auxiliary's regular monthly meeting will be next Monday, November 12, at 10 am at Welcome Beach Community Hall.

Health Clinics

Child Health Clinics. Coast-Garibaldi Health Unit, 494 South Fletcher Road, Gibsons; Sechelt Health Centre, 5571 Inlet Avenue, Sechelt (across from the Post Office).

Child Health Clinics will be held in Gibsons on November 6, 13,20 and 27. Extra child health clinics are scheduled in Gibsons on Monday, November 19 and 26 from 4:30 to 5:30 pm for parents who find the regularly scheduled times inconvenient. Phone 886-8131 to book appointments.

Sechelt Child Health Clinics will be held on Wednesdays, November 7,14,21 and 28. Extra child health clinic in Sechelt is scheduled on Monday, November 19 from 3:30 to 5:45 pm, phone 885-5164. Pender Harbour Clinics will be on November 1,8,15 and 29 from 12:30 to 2 pm, phone 883-2764.

Tuberculin Skin Testing & Travellers' Clinic will be held on Mondays from 3 to 4 pm, November 5,19 and 26, and Travellers' Clinic only from 3 to 4 pm on Thursdays November 1,8,15 and 29 in the Gibsons Health Unit. In Sechelt the date is Monday, November 5,19 and 26 from 3:30 to 5:45 pm at the Sechelt Health Centre. The Pender Harbour Travellers' Clinic can be arranged upon request.

Please make appointments for clinics in Gibsons (886-8131), Sechelt (885-5164) and Pender Harbour (883-2764).

Influenza Clinics—Held in Sechelt from 11 am to 12 noon on November 5 and 10, 11:30 am on November 13. For influenza shots in Gibsons, phone 886-8131 to make an appointment.

STD (Sexually Transmitted Disease) CLINIC will be held Wednesday November 7 and 21 at the Coast-Garibaldi Health Unit, 494 South Fletcher Road, Gibsons, from 4 to 4:30 pm and in the Sechelt Health Centre on November 5 from 3:30 to 5:45 pm.

Prenatal Classes. The next Early Class is on November 6 from 7 to 9 pm and will be held at the Coast-Garibaldi Health Unit in Gibsons.

The next Late Classes will be on November 20,27 and December 4 from 7 to 9 pm and held at the Coast-Garibaldi Health Unit in Gibsons.

Above Late Classes are taught by Wendy Burlin, RN., Jeanette McBain, RN., and Sue Lehman, RN. To register for the Early and Late Classes phone the Health Unit at 886-8131.

The next Post Partum Class is scheduled for December 11 at the Gibsons Health Unit from 7 to 9 pm. To register call Jeanette McBain at 885-7777.

Single and Pregnant? Phone the Health Unit 886-8131.

The next **Hospital Tour** will be on November 28. Please phone St. Mary's Hospital switchboard to arrange for a tour. (885-2224)

There is no fee for any of these services.

It's an upside down world.
Vote Yes Nov. 17 for Alderman
Wilson and make it right!

ROAD CLOSURE

On November 6th & 7th, 1990 between 9:30 a.m. and 3:00 p.m., B.C. Hydro will require a road closure on the Port Mellon Highway between Langdale Ferry Terminal and Marine Drive, Gibsons. Traffic control will be in place during this period.

W.G.K. Turner
District Manager

DAVIS BAY NEWS & VIEWS

Sing along with Harmony

Davis Bay/Wilson Creek Community Association monthly meeting will be held on Tuesday, November 13 at 7:30 pm. Come and listen to, and sing along with Harmony (Reg, Lynn and Michele). If you have their cassette of Christmas songs, you know you are in for an enjoyable evening.

We would like to say thanks to Vic Vaughan who was our guest speaker in October. I don't think any of us who attended, would have thought that a demonstration on making cedar shakes would be so funny and entertaining.

BRIDGE

Bridge will be on Friday, November 9 and 23 starting at 1 pm. For information you can call Hazel at 885-5678.

CRAFT SALE

For those who forgot, or were unable to come out to the Craft Faire on October 27, there will be a second chance to see what you missed on Saturday, November 24, from 9 am to Noon. There are a couple of tables available, if you are interested please give me a call at the above number, or at 885-3510.

CHURCH BAZAAR

St. John's United Church Bazaar to be held on Saturday, November 17, 10 am to 1 pm at the new church on Simpkins Road in Davis Bay. There will be home baking, crafts, calendars, new-to-you, children's table, plants, books and records. Entrance fee: Adults $1.50, Children 50 cents (includes two muffins and beverage).

FLEA MARKET

The Sunshine Slimmers will be holding their second Craft Sale and Flea Market on Saturday, December 1, from 9 am to Noon at the Wilson Creek Hall. There will also be a raffle with prizes of a hamper, turkey and towels. There are still tables available, call Joan at 885-2098 if you are interested.

POPPIES

Rememberance Day is coming up on November 11. Support the Legion and buy a poppy. The money raised stays on the Coast.

BOOK FAIR

Davis Bay Elementary School Book Fair will be held Monday to Wednesday, November 5 to 7, from 6:30 to 8:30 pm.

DR. ED STEEVES
ALDERMAN - GIBSONS

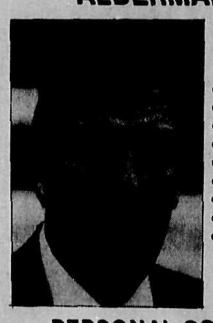

- 54 years old
- Retired Chiropractor & Businessman
- 8 years Moncton City Council
- Chairman-Engineering & Public Works
- Chairman-Parks & Recreation
- Chairman-Social Services
- Owner & Developer-Subdivision
- President-Canadian Curling Assoc.
- 1st Vice Pres.-World Curling Assoc.

PERSONAL CONCERNS:
- Planned Growth and Development
- Expanded Tourism
- Downtown Revitalization
- Responsible Financial Management
- Effective Communication

I have a great deal of experience with Councils, a tremendous interest in efficient organization, and a dedication to effective government. All these things I would like to share with the people of Gibsons.

STEEVES, Edward O. X
ALDERMAN

Member of
ALLIED...
The Careful Movers

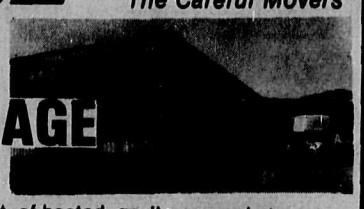

STORAGE

- 10,000 sq. ft. of heated, gov't approved storage.
- Dust-free storage in closed wooden pallets.

LEN WRAY'S TRANSFER LTD.
Custom Packing, Storage, Local & Long Distance Moving
HWY. 101, GIBSONS — Pender Harbour Customers Please CALL COLLECT — 886-2664

I've prepared for the GST.

Have you?

Now is the time to register.

Are you ready for the proposed GST? If not, now is the time to register and prepare. Registration applies to anyone involved in a commercial enterprise. This includes fishing, farming, professional services and many activities carried out by non-profit organizations.

Revenue Canada is ready to assist you with information on:
- How to register and the benefits of doing so
- What the GST means to your operation
- Simplified accounting options and administrative procedures
- Rebates of the Federal Sales Tax
- How to recover GST on business purchases
- GST return and filing options

Contact us today.
Phone:
1 800 561-6990
Telecommunications device for the hearing impaired:
1 800 465-5770
Or drop by the Revenue Canada Excise Office nearest you, Monday to Friday, 9:00 a.m. to 5:00 p.m.

Canada's GST. It's good business to prepare now.

Revenu Canada Douanes et Accise — Revenue Canada Customs and Excise — Canada

21-24 N/A

COAST NEWS CLASSIFIEDS

Drop off your COAST NEWS Classifieds at any of our convenient **Friendly People Places**

— IN PENDER HARBOUR —
Marina Pharmacy 883-2888
AC Building Supplies 883-9551

— IN HALFMOON BAY —
B & J Store 885-9435

— IN SECHELT —
The Coast News2
(Cowrie Street) 885-3930

— IN DAVIS BAY —
Peninsula Market 885-9721

— IN WILSON CREEK —
Wilson Creek Campground 885-5937

— IN ROBERTS CREEK —
Seaview Market 885-3400

— IN GIBSONS —
The Coast News
(behind Dockside Pharmacy) 886-2622

DEADLINE IS 3:30 FRIDAY

Bill & Karen Phillips are the friendly faces at Wilson Creek Compground, a Friendly People Place where they'll help you fill out your classifieds.

1. Homes & Property

Better than new, 6 month, 1850 sq.ft. split level, 3 bdrm. home. Landscaping just completed. Bright family kitchen. Close to school in West Sechelt. $145,000. Call after 3 pm, 885-2556. #47

2 bdrm. Langdale. Large lot. 886-9290. #45

ANDERSON REALTY
• Recreation • Retirement • Relocation
FREE CATALOGUE
5686 Cowrie St., Box 1219
Sechelt, B.C. VON 3A0
885-3211 FAX **885-2899**
Van. Toll Free **684-8016**

Semi-waterfront lot by owner, 65x130, serviced, very nice area, good fishing, 3 km to village, $35,000. 885-2544. #48sr

Unique 3 bdrm. 3 bath home, spectacular view, approx. 2500 sq. ft. 883-9418-988-4310. #47sr

Modern 2 bdrm. home on acreage, private, no reas. offer refused, trade commercial or sailboat. 883-2977. #48sr

WATERFRONT
54' lot - 80 year lease. Keats Island. Try your offer. 886-2694. #48sr

1700 sq. ft. Panabode rancher, ocean view, genuine bargain at $120,000. Drive by 950 CHeryl Ann Park Road (Lower Road, Roberts Creek) and phone for appt. to view. 886-2694. #48sr

Lot 23 Central Rd., 50x105, view, level, 3 km to ferry. 872-1064. #48sr

For sale by owner, ½ acre lot on Gibsons Bluff, fantastic view! Fully services, top access, to view call 886-8757. #45sr

Cochrane Road, good large building lot, close to marina & beaches, $27,500. 885-4501. #47s

$40,000 down buys you view lot with 2 houses and $22,800/year revenue. Owner will finance. Let the rent do the rest. $179,000. 886-8327. #47s

5 Acres, corner lot $49,900. Langdale. Hydro, water, creek. 886-9049 owner. #45

5 improved acres Rbts. Ck., highway view, lease back, carry interest free mortgage, no agents. 885-3458. #45

By owner, tidal waterfront, 13.5 acres, 2 creeks, view, highway frontage. 883-1122. #45

Nice level cleared lot in quiet area, $26,000. Call aft. 6pm. 886-7362. #45

Gibsons - Gower Point's choicest waterfront. Panoramic view ½ acre. 581-2904. #46

"Moving to Prince George?" 3000 sq. ft. home on 17.9 acres, 12 miles west of Prince George. 5 Bedrooms, hot water, heat, 3 bathrooms, sauna, hot tub, 2 fireplaces, hardwood floors and a 4000 sq. ft. shop. $150,000 or will trade for house of equal value in Sechelt area. Call 885-1984 for further information. #45

1. Homes & Property

5.1 acres $59,000 close to ferry, 1000' road frontage, Hydro. 886-9049. #46sr

Pender Harbour view lot, serviced to border, uncleared, $29,900. 270-2958/883-9095. #47sr

60'x120' lot. Total privacy with creek view. Located Creekside Crescent, Gibsons. 885-7618. #46

$78,900 price substancially reduced Halfmoon Bay 1200 sq. ft. 3 bedroom rancher with half basement and private cozy back yard. New foundation, plumbing and electrical updated. New cedar siding and vinyl sundeck. Newly painted inside and out. Imed. poss. Call owner 946-7655. #46

OPEN HOUSE 1454 Davidsen Rd. Langdale - Nov. 11, 2-4pm, 1148 sq. ft. 3-4 bedroom immaculate family home. Must be seen to appreciate the condition, finish and location. Priced to sell! $129,900 with good poss. date. Jim Munro will be your host Gibsons Realty Ltd. 886-2277. #45

4.7 acres, smaller house guest cottage, workshop, studio, warehouse, wood and garden sheds, privacy plus. By owner 886-3084 eves. #45

2. Births

It's a girl! Mark & Heather Horsnell welcome with love, their daughter Malora Ann, 7 lb. 12 oz. Born October 25, 1990 at 5:31 am. Welcomed by Grandparents Sam & Esthes Reid, Ray and Joan from Australia. Auntie Kathy, Cindy, Uncle Sheane, Trevor, and Duck from Australia. Special thanks to Dr. Petzold & the excellent staff at St. Mary's hospital. #45

Brown, Bruce & Georgette (nee: Macklam) are pleased to announce the birth of their 2nd sond Travis Macklam, born Oct. 17/90, Weighs 7 lbs. 2 oz. Lions Gate Hospital. Little brother for Cory. Proud grandparents, Mr. & Mrs. Don Macklam of Roberts Creek & Mr. Douglas Brown of Calgary. #45

Pelletier- Andy, Maria and big sister Katherine are pleased to announce the arrival of Alexander Nicholas. Born October 5, 1990, weighing 8 lbs. Proud grandparents are Nick & Josie Rinaldis of Gibsons, Diane Pelletier of Vancouver and Andy & Louise Pelletier of Cranbrook. Special thanks to Drs. Berinstein, Petzold & Pendleton and to the nursing staff of Grace & St. Mary's Hospitals. #45

3. Obituaries

SCRATCHLEY: Gilbert Edward late of Gower Pt. died at Totem Lodge on Nov. 1, 1990 age 90 years. Survived by his son Edward of Vancouver, his daughter Lila Ellison of Gower Pt.; four grandchildren and one great-grandchild. The family wishes to thank the wonderful staff at Totem Lodge. #45

3. Obituaries

CRABTREE: Passed away Oct. 3, 1990, Harold Godfrey Crabtree at St. Mary's Hospital, Sechelt. Lovingly remembered by wife Joan, daughter Carol, son Stephen & daughter—in-law Gillian. Grandsons, Alexander & Marcus, sister Allison and many friends. Memorial Service was held at St. Bartholomews. In lieu of flowers please send donations to cancer clinic or HOPE cancer center. #45

EBACH: Passed away Oct. 28, 1990, Anna Harriet Ebach, late of Sechelt. Survived by her loving husband Herb; three sons Charles Brown of Sechelt, Rick Brown of Dauphin Man., Lee Brown of Sechelt; neice Fran Ryan of Vancouver; seven grandchildren; three great-grandchildren; one brother Harry Baldwin of Abbotsford. Service was held Wed., Oct. 31 in the chapel of Devlin Funeral Home, Gibsons. Legion Chaplain Bev Studiman officiated. Cremation. Flowers gratefully declined. Remembrance donations may be made to the Cancer Society. #45

CHAMBERS: Passed away on Oct. 29, 1990 William Albert (Ab) Chambers, age 75 years of Richmond, BC predeceased by his first wife Margaret. Survived by his loving wife Lila; his mother Mrs. Agnes Chambers, three daughters and sons-in-law Peggy and Henry Daubaras of Richmond, Carol and Gary Troil of West Van, and Pam and Moe Hays of Prince Rupert; 14 grandchildren and one great-grandchild; his stepdaughter Jocelyn and husband Leonard Schwartz; stepson David Trott all of Toronto; three brothers Tom, Jack and Scott Chambers; one sister Jessie Addison and their families. Mr. Chambers was a well respected employee of CP Air for 42 years. A late member of Sunshine Coast Golf and Country Club and of Point Grey Golf and Country Club. Memorial service was Thurs., Nov. 1 at 2 pm in Shaughnessy Heights United Church, 33rd and Granville St., Vancouver. Rev. Ed Searcy officiating. Flowers gratefully declined. Donations to the BC Cancer Foundation gratefully appreciated. Richmond Funeral Home in care of arrangements. #45

5. Thank You

Thanks to Wilbert Fair and Ralph Jones for judging the pumpkin contest. From the residents of O'Shea Road. #45

Thumbs up to REFLECTIONS, the new bathroom shop on Cowrie for its lovely colourful towels and wonderful fragrances. Danielle. #45

Thank you to all my neighbours and friends for the cards and lovely flowers sent to me during my stay in hospital. You're the greatest. Hazel. #45

6. Personal

SCHOOL TRUSTEE
For
- Quality Education
- Good Communication
- Accountability
- Future Planning

VOTE Pat Stuart

Do you need some information to deal with your legal problem? Call the **Legal Information Service 885-5881**; Mondays and Wednesdays 9-4. TFN

INDIVIDUAL THERAPY
COUPLES COUNSELLING
Eleanor Mae 885-9018 #46

Accupressure Massage.
Improve circulation,
Relieve muscle strain, relax.
Peggy Francis - 886-4545
by appointment. #45

Earn free Christmas gifts while socializing with friends. Tupperware! Lynn 883-2923. #45

Joel Brass and associates is again proud to offer the seminar 'An Introduction to the work of Love' on the Sunshine Coast. Nov. 17/18 for more information call Ian at 885-7891 or Wendy at 885-7132. #45

Are you a woman in an unnappy relationship, do you need to talk? Call the **Sunshine Coast Transition House** for confidential 24 hr. service. **885-2944.** TFN

Healing and releasing the past through Reiki and Rebirthing. Please call Michael Hamer 886-7588. #46

CLAUDETTE!
— Gotcha —
HA! HA!
#45

6. Personal

Highly principled energetic knowledgable, straight forward, community spirited candidate for school trustee available on Nov. 17 for 3 years commitment. Object proper process a new direction in education. Vote Mary Bland in Sechelt. #46

To BOB
Please CALL ME!!
★ *LOVEEEE L.* ★

For Representation with Determination & Experience
RE-ELECT JIM GURNEY
for Area E

7. Announcements

UNITY CHURCH
You are welcome to join us in exploring Unity principles. Sunday Study Group at 10am & Service at 11am. Also Inner-Power Group on Tues. at 7pm. Call 886-9194 for info. TFN

Does someone in your family have a drinking problem? Call Al-Anon 886-9903, 885-7484. Al-Ateen 886-2565. TFN

Phone us today about our selection of beautiful personalized wedding invitations, napkins, matches, stationery and more.
Jeannies Gitts & Gems
886-2023
TFN

Adult children of Alcoholics or disfunctional families please call 885-5281 or 886-8165 for help. TFN

Full size comfort **886-7337, 885-3666.** The Sunshine Coast Cab Co. #47

the TERRACE
AT BONNIEBROOK
WE'RE OPEN
For Fine Dining & Special Occasions
ALL FALL
Fri. - Tues. 5:30 - 9:30
Sun. Brunch
10 - 2 pm
886-2188

You are cordially invited to an informal **Information Meeting** with:
ERIC SMALL
WALTER BRADSHAW
ERIC HUGGINS
KARL HAWKINS
at
St. Bart's Anglican Church Hall,
corner North Rd. & Hwy. 101, Gibsons
Time 7:00 pm
Wed., Nov. 7th
We need your input & concerns. Come and meet your candidates.
Lt. Refreshments Served

SUNNYCREST MALL
Where happy endings *begin*
In Recognition of
REMEMBRANCE DAY
Mall Stores will be
CLOSED Sun., Nov. 11
All 36 stores will be
OPEN Mon., Nov. 12
9:30-6:00 pm
to Serve You

Authentic Cowichan Knits
Sweaters, vests, hats, sox, slippers, leg warmers etc. Handspun and knitted, made to order, reasonably priced. 885-3232. #47

8:30-5:30, Mon.-Sat., 10-4 Sun., Sechelt Hardware. 885-2171. #46

BROOKS & MILLER FLOOR COVERINGS LTD.
Benjamin Moore Paints
Environment Friendly Paints In All Colours Of The Rainbow Including Green
Bill Wood
SECHELT
Bus. **885-2923**
Res. **885-5058**

7. Announcements

Christmas cactus: A variety of sizes in bud at Pentangle Plants. 885-3818. #47

Redirecting anger for men - a 10 wk. group with Lee Nicholas, sponsored by Project Parent, Tues. eves., Nov. 13/90 to Feb. 5/91 at Community Services, Sechelt. For information and registration call Community Services. 885-5881. #45

Indoor soccer. Interested adults looking for mid-week break call 885-2748 evenings. #46

Badminton: Mondays at Langdale Schoo. Wednesdays at Elphies 8 pm to 10 pm. $2 drop in. Contact John Sanders 886-2467. #46

AIR BRAKES COURSE
Nov. 9, 10, 11 in Gibsons. Call Continuing Education. 885-2991. #46

Gramma's Pub
Opening hours Sun. 11am to midnight, Mon.-Sat. 10am to midnight. #45

St. Mary's Hospital is standardizing all word processing to Word Perfect 5.1. Knowledge of this program will be a major hiring consideration for secretarial and clerical positions. #47

For Accountable Representation
RE-ELECT JIM GURNEY
Nov. 17
Area E

SECHELT RADIATORS HAVE MOVED!
Our New Location is 4349 S.C. Highway

ALCOHOLICS ANONYMOUS
885-2896, 886-7272, 886-2954. TFN

9. Lost

Thurs., Nov. 1, 2 dogs. Mother carmel colour & 3 mo. puppy, white & tan. Secret Cove area. Cherished family pets. Reward. 885-2803. #45

Child's Chinese umbrella parasol, last wk. in Gibsons Village. 886-7570. #45

2 wallets, 1 white, 1 brown. Mess phone 886-2439 #45

Fem medium size dog, black & tan, double dew claws & white flea collar, Peninsula Hotel area. answers to Brandy 886-8741. #45

Looking for customer service? Smiles are still free at Sechelt Hardware. #46

Black & white neut. male cat, answers to Mow. Norwest Bay & Mason Rd. 885-5794. #45

10. Found

SECHELT HARDWARE Open Sundays, 10-4 TFN

11 Pets & Livestock

MAGUS KENNELS
Bright, Clean Dog & Cat Boarding
Dog Training
Science Diet
Pet Foods
886-8568

P.B. Polish Arab stud. 12 yrs. Bay, Proven sire. Grandson to Bask ★★★ son Dyako. Offers will consider trade for cattle. 366-4218 after 6 pm. #47

Cute adorable baby bunnies for children who care, $5. 886-8582. #45

PET FOOD
SCIENCE DIET, IAMS, TECHNI-CAL, NUTRO-MAX, PURINA, WAYNE.
Also full line of bird seed
And much more.
Quality Farm & Garden Supply Ltd.
Pratt Rd. 886-7527
TFN

SPCA SPAYING PROGRAM
Contact Then & Now Furniture, 699 Highway 101, Gibsons, 886-4716 or Marlee Fashions. TFN

11 Pets & Livestock

SPCA for adoption, young collie cross mother with adorable white puppy. 885-5734. #45

Cute white kittens. Free. 8 litter-trained, males or females. 886-9290. #45

SPCA for adoption, 8 mo. border collie cross male. Young cats. Kittens to come. 886-7313. #45

Help reduce the pet over-population problem - spay or neuter your pet. TFN

Canine consultant, offering obedience & intruder awareness training. Reg Robinson. 886-2382. TFN

7 head of horses for sale or lease, for 30 hrs. per month/$90. Also horseshoeing, livestock hauled, trailer & horsebox for rent. 886-7467 #45

Cockatiel & cage plus food! $50. 886-2088. #45

Alpha/Timothy mix $220 a ton. 50% to 70% alpha. 856-5967. #46

Shar-Pei wrinkled pups, very friendly, Phone after 1pm 886-7538. #46

2 Jersey cows. Bred for June. $400 each. 885-5992 evenings. #46

Horse for sale. Half Arab, ½ Welsh, 10½ hands, 10 yrs. old, perfect for children. 885-2680. #47

Registered Vietnamese Pot-bellied Pigs. 2 Ugly black & white males, who throw beautiful pinto babies; black/white females; neutered males, weanlings. Will consider trade for other exotic animals. 426-8560 or 427-4334. #47

FREE
8 Week old kittens
886-8992 #47

Al's Horseshoing Service will be in Gibsons Nov. 9, 10, 11. For appointment call 1-978-1920 toll free. #45

12. Music

Piano Tuning
repairs, appraisals
Ken Dalgleish
886-2843

Yamaha Electone organ, $2500 OBO. 883-2239. #47

Lowrey organ Magic Genie Chord System, bench books, exc. cond., $800 OBO. 883-2179. #47

VIOLIN or FIDDLE INSTRUCTION
Michelle Bruce
885-9224

14. Wanted

ROBERTS CREEK
Want to purchase any pictures, books, etc. on the history and growth of Roberts Creek. John Opp 886-4671. #48

6-10 ton hydraulic winch. 883-9910. #45

Small rubber tired or crawler type loader/backhoe, reasonable. 886-3262. #45

Hunters travelling through 100 Mile House ex-Gibsonites are offering friendly & comfortable bed & breakfast, $15/person or $25/couple, reservations. 395-2475. #46

Wooden decoys wanted. Collector pays $50 - $75 each & up for wooden duck and goose decoys. Call collect if long distance. 589-0687. #48

Small chest freeze and pinch pleated drapes for 45x100" window. 885-3995. #46

Cement mixer for home use. Reasonable. 886-7421 #46

Small greenhouse, Phone 885-4105 aft. 6pm. #45

AUDITION
Readers for A Child's Christmas in Wales, all ages welcome, Fri., Nov. 9 at 7:30 pm S.C Arts Centre. For info Sandie 885-3891. #45

15. Free

Shepherd X puppies, 8 weeks old, purebred mother. 883-9921. #45

Wanted: adult home for clean, healthy, spayed calico cat. 883-2296. #45

One Year Old Family Dog -without a Family. Small, female CollieX, excellent with children. 883-2979. #46

The Best Deal Around!

COAST NEWS CLASSIFIEDS

$4.00 (minimum) for 10 words
25¢ each additional word
(Births, Lost & Found **FREE!**)

Pay for 2 weeks, get the 3rd week **FREE**
(When paid by CASH, CHEQUE, or MONEY ORDER)

ALL CLASSIFIED ADS must be PRE-PAID before insertion.
VISA & MASTERCARD accepted.

"Sure Sell" CLASSIFIEDS
$15.00 up to 10 words
$1.00 each additional word

Your ad, featuring 1 item only, will run 4 consecutive weeks, then will be cancelled unless you instruct us to renew it **BY NOON SATURDAY.** (Not available to commercial advertisers)

CLASSIFIED DEADLINE

Gibsons & Sechelt Offices Noon Saturday
"Friendly People Places" **FRIDAY 3:30 pm**
Pender Harbour Office **FRIDAY 4:30 pm**

COAST NEWS CLASSIFIEDS

Cowrie St., Sechelt **885-3930**
Cruice Lane, Gibsons **886-2622**

FAX: 886-7725 Gibsons
885-3954 Sechelt
For Public Use

15. Free

Brown IKEA sofa bed, foam; Roll rim bathtub. 886-3468. #45

Oil furnace & ducting. Your emove, 885-3541 leave message 926-2532. #45

Free to good home, 4 mos. fem. Saymoid X. gd. with children. Ask for Ruth 883-2296. #45

16. Garage Sales

It's a Book Bargain Bash. In the Rockwood Centre's North Wing on Saturday, November 24, 11 am to 4 pm. Bargains in hundreds of new books and thousands of used books, an auction of autographed books and a raffle of books and Festival '91 passes. It's a bookworm's delight. Sponsored by the Festival of the Written Arts. #45

Nov. 10, 10-2, 326 Skyline Dr. #45

Just moved sale, kitchen stuff, books, toys and lots more, 1495 Thompson Rd., Langdale. Sat., Nov. 10, 9-2pm. #45

18. For Sale

FINDERS KEEPERS
Antiques & Collectibles
Collectibles • Jewellery
2nd Hand • Furniture
Tools • Building Supplies
Our New Location
706 Hwy. 101, Gibsons
Across from DeVries
886-4551

Semi-seasoned mixed firewood. Split & delivered. $75 per cord. 883-9382. #47

Bearing apple trees, rare old varieties, organic potatoes. 885-7311. #47

18 cu. ft. freezer, good cond., $125. 883-9350. #45

Mushroom Buying Station
5776 Anchor Rd., Sechelt, up hill from Tyee on right, look for sign. #47

Is Vince Van Gogh hiding in your closet?
Well, it's time to bring him out and FRAME HIM.
SHOW PIECE FRAMES
280 Gower Pt. Rd., Gibsons 886-9215

Diesel 3500 watt generator like new; LoLine trailer with gas stove, fridge, furnace, all working; steel lathe 1½HP motor; 3T Hoist plus dump box; movie camera, projector & screen; index machine; bar fridge, $225; build your own trailer, wheels, axles, tubing etc., $1000. 886-4859. #47

Spiff up for Christmas
CIL PASTEL COLOURED SCENTED
PAINTS $29
4 Litres Reg. $36.99
Kirsch CUSTOM BLINDS
30 % OFF
SECHELT HARDWARE
885-2171

SATELLITE SALES
Green Onion Earth Station
885-5644
TFN

White moulded fibreglass bathtub, $100. 886-4743. #47sr

Instant Hedge. 8', 9' or 10' Tall. Thuja pyramidalis $3.00 per foot. 885-5033. #45

TOYS!
Largest Selection on the Coast
SECHELT HARDWARE 885-2171

BudRiks
VIDEO GAMES CASSETTES C.D.'S
Sales & Rentals New & Used
104-140 Teredo Square (behind Tri-Photo)
885-4888

18. For Sale

VALLEY COMFORT
WOOD STOVES
$729.00
REG $899.99
FREE DELIVERY
Sechelt Hardware 885-2171

Apple II Plus computer, with bookkeeping and other programs, monitor and 2 disk drives. $600. 886-2395. #45

Range hood $25; Complete medium size kitchen, including sink, $450. 886-2481. #45

Near new Sojin piano, beautiful sound. $2300 OBO. 886-7561. #46ss

• Resumes • Letters • Flyers, &c.
FAX & COPIES
PAPER MILL
883-9911
Madeira Park Centre

T & S SOIL
Mushroom Manure—Bark Mulch
Topsoil Mixed-Hog Fuel
By the yard or truck full. Top quality products at reasonable prices. You pick up or we deliver. Phone anytime 885-5669. TFN

PATONS, PINGOUIN
KNITTING YARNS
Just for You
Gibsons Landing 886-2470

Utility trailer - Closed 4x8 $700. Fiberglass septic tank $100. 885-6150. #46

IBM compatable XT, 640k, 20 meg HD, 360k & 720k floppies mouse, green mono monitor, 101 enhanced keyboard, small footprint case, lots of software. $900 Firm. 886-4511. #46

MOBILE CAR REPAIR
Used parts available - after 6:00 pm for appointment
885-4708

IBM Selectric typewriter $100. Fridge $50. Both work well. 886-8097. #46

R & G NEW & USED
886-8015

We Buy Used
CD'S, TAPES, RECORDS & NINTENDO GAMES
in good cond.
Nintendo Games $1.50 per night
MAX MUSIC
886-3483

Indisposable
Cotton Diapers
The best fitted cotton diaper. Mona at 886-7844. #46

Single glaze windows, 42x48, $30 - 54x48, $40, both opening with screens; sliding door screen, 5', $20; patio set, white, as new, umbrella, 4 chairs, table, $75; small writing desk, wood, as new, $100. 885-9597. #46

Claholm Furniture And Interiors
1/2 PRICE
Sectional or Chesterfield & Loveseat Reg $1895
NOW $1,595
7 Piece **BEDROOM SUITE**
REG $2,495
Cowrie St., Sechelt
Open Tues.-Sat., 10-5
885-3713

Speed queen reconditioned dryer, $125. 885-4529 after 6 pm. #47sr

SAND
6 yds. **$45**/ 9 yds. **$60**
DELIVERED
EXCAVATOR AND BOBCAT AVAILABLE
• NAVVY JACK
• CRUSHER DUST
• ¾ CLEAR ROCK
• DRAINROCK
• ¾ MINUS GRAVEL
Lyle Forbes
883-9907

18. For Sale

Panasonic Dimention 3 microwave/convection oven - digital, $325; Lytton .06 digital microwave, $100. 886-8962 after 5. #46

Steel trailer for all-terrain vehicle, low pressure tires, $390. 885-7365. #46

ART RENTAL & SALES
Tues., Nov. 6
2:00-4:00, 6:00-8:00
SUNSHINE COAST ARTS CENTRE, Medusa & Trail Ave., Sechelt

ROYAL ALBERT
On Sale Now At
SECHELT HARDWARE 885-2171

Dusty pink corduroy couch, $400, 3-seater, exc. cond. 886-8089. #46

Studio 700 knitting machine w/ribber, yarn changer. 886-8647. #46

Alder firewood, $100 a load, will deliver 886-8974. #47

Beautiful four poster king size waterbed, with sheets $400 OBO. Coleco vision video system with 9 cartridges including turbo expansion module no. 2, $100 firm. 885-4824. #45

Safety, Comfort, Reliability. **886-7337, 885-3666.** The Sunshine Coast Cab Co. #47

1-way ticket, Vancouver to Toronto, Dec. 13, $250. Neg. 886-3105. #47

P215/75 R15, 5 stock tires from Ford Ranger. 2 near new, $130. 885-5840. #47

Colour TV's from $100. 886-3318, 886-3618 eves. #45

Waterbed mattress, heater, thermostat. 2 single bed, exc. cond. 886-2591. #47

Fairly decent BBQ, propane, $100. 886-8582. #45

Organic carrots, parsnips, leeks. Stewing chickens. Eves. 885-3583. Creekside Organic Gardens. #45

Studded radial snows, P195/75R14, like new, Chev. rims. $75. 886-8779. #45

Woodstove RSF model HF65R, $950. After 6 pm, 886-9447. #47

BUYING
and selling coins, gold, silver, notes.
886-7995

1 Yr. old Electrolux vacuum. Complete with power bar. $450 OBO. 886-9335. #45

Bauhaus 7 ft. sofa, exc. condition. Was $800 new, must sell $500 OBO. 886-9335. #45

Two complete sets of kitchen cabinets with counters & sinks, $800/set firm. Call aft. 4pm 886-8801. #45

Used oak kitchen U shape, $1200 OBO. 886-8204. #45

Mauve toilet tub & sink, $75; 10x10 carpet, $25; stove, $50; antique tub, $900. Call 885-5713. #45

Collins 8' insulated lighted truck canopy; converted fish smoker; boy's 10 spd.; 15" Dodge factory mags. 885-4704. #45

Seasoned firewood, exc. quality cedar lumber, most common dimensions, see sign Hwy. 101 between Halfmoon Bay & Sechelt. 885-3896. #48

Large quantity ¼" plate steel, 10" channel, 22' long. Steel tank 26' diameter 15' high. 886-7064. #47ss

GE washer, white 2 speed multicycle, 2/extra rinse $329; Kenmore washer and dryer, HD matching set $679; Maytag, avocado dryer, $267; Viking Coppertone, 30" stove, self-clean, $359; Simplicity deluxe 2 speed, 2 cycle. H Gold washer, $287. Whirpool 3 temp dryer, super cond., $269; Danby Inglis 7-8 cu ft. freezer, $239. All recon. and guaranteed for 90 days to 2 years. Corner Cupboard 885-4434, Bjorn, 885-7897. #46

FOR OLDE TIMES SAKE
NEW SELECTION of
• Glassware • Linens
• Olde Silk & • Jewelry
Satin Nightwear
DIRECT FROM JOLLY OLDE ENGLAND!
Come & browse
1095 Hwy. 101 at Pratt Rd. Gibsons **886-8261**

18. For Sale

INSTANT STORAGE
885-7171 or 885-7161

HAY $4.00/bale
ORGANIC APPLES & POTATOES
Phone 885-9357
TFN

Computer IBM compatible w/30 meg harddrive, monitor programs incl., new cond., $1100. 886-8356. #45ss

Mountain bike. Excellent condition $145 OBO. 886-3832. #46

Kitchen suite, bathroom sink & vanity, double porcelain laundry tubs, water bed, corrugated fiberglass sheeting 885-7123. #46

Brown and chrome kitchen table, 4 chairs, exc. condition $300. 886-2990. #47

Used wooden double glazed windows, various sizes; yellow tub & one-piece toilet, $70/both. Jim 886-3148. #47

1978 LTD 4-dr. hardtop, gd. work. cond.; chesterfield & chair. 886-2540. #45

Large 'Imperial' wood heater, exc. cond., $400 firm. Days 886-7310. #45

Need a good fridge? 14 cu. ft. gold, gd. shape. $250 OBO. 885-6340. #45

Looking for a unique Christmas gift? Beautifully finished burl wall and mantel clocks, pen sets, therm./barometers, handcrafted in Sechelt. Variety of sizes and prices. To view call 885-2574. #47

Mini racing bike, YZR50, 2 wet suits, 4 ml, $150 ea. 885-2657 eves. #47

7½ KW Onan gen. set, $1800. AB Haddock Marine. 883-2811. #46

18 cu. ft. Admiral upright almond freezer, $297; 17 cu. ft. Inglis citation white 2 dr. fr. free fridge, $479; 17 cu. ft. Kenmore h. gold 2 dr. fr. free L.H. dr., $467; 16 cu. ft. Westinghouse 2 dr. fr. free, new compr., $429; Maytag white dryer, $279; sink, stove, oven, fridge, st. steel top, all in one, $325. All recon. and guaranteed for 90 days to 2 yrs. Corner Cupboard 885-4435 Bjorn 885-7897. #47

Large Fisher fireplace insert, nickel plated, plus screen, $550 OBO. 885-4838. #46

1500 psi Honda powered MCS pressure washer, like new, $1500 OBO. 886-3001. #46s

280 Remington rifle with scope, perfect cond., $400. Phone George 886-8139. TFN

Full size Nuova Simonelli Espresso-Cappucino machine with coffee grinder. Phone George 886-8139. TFN

Camel-hair coat, Chapman's size 12, $185 English duffle coat, size 12, $150. 886-7251. #45

Chesterfield and chair, $125. 886-3565. #45

Antique maple hutch, $350 OBO. 886-2354. #47

18a. Heavy Equipment

16' steel dumptruck box, new hoist cylinder and pump, plus sawdust extension box. 886-7064. #45s

Horizontal cutoff saw, for steel 8"x12" CAP x 1" blade c/w coolant. Brand new. USA made $1500. 3 Ton hydraulic engine hoist, knockdown style. Brand new ½ price $500. ¾ HP Craftsman compressor $150. 885-2544. #47

CERTIFIED MECHANIC
Mobile repairs, reasonable rates. 883-2284. #45

19. Autos

1980 Acadian, 4 door, 4 speed. $1995 OBO. 885-4019. #46

1982 Dodge Challenger, 5 speed, 2 door. White ext. MFG by Mitsubishi. Very clean, brown, velour, AM/FM, One owner $3800 OBO. 885-4019. #46

$ INSTANT CASH $
Scrap vehicles pick up. **Coastline Used Auto Parts 886-7227.** #47

1980 Acadian, 4 door, automatic $1995 OBO. 885-4019. #46

Sacrifice. 1967 California style bug. New 1800cc motor; race cam; dual Weber carbs; quick shifter; 300 k on engine; custom paint & mags. $2500 Firm. 885-3865. #47ss

'82 Olds Omega, 6 cyl., 4 dr., $3300 OBO. Phone 886-7853. #47ss

'80 Z28, 350 auto, rebuilt engine, t-roof, power everything, Alpine sound, black/red interior, all receipts, $6500 OBO. 883-2289. #46

19. Autos

Clean air vehicles. **886-7337, 885-3666.** The Sunshine Coast Cab Co. #47

1981 Subaru, 2 dr., H.T., 5 spd., very reliable, $2200 O.B.O. 885-5307 after 5 pm. #47

1975 Chevelle, 2 dr H.T., 90,000 trouble free miles. Car is in good overall cond. Brakes, exhaust, carb., installed in the last yr., $750. 885-2608. #45

SECHELT RADIATORS HAVE MOVED!
Our New Location is 4349 S.C. Highway

CASH PAID
For Some Cars and Trucks
Dead Car Removal
Abex Used Auto Parts and Towing
886-2020
TFN

1983 Aries wagon, 130,000 kms. 35-40 m/p/g, exc. cond., sacrifice $3500 firm. 886-2945. #48sr

1979 Ford T/bird, lots of new parts, $1900 OBO. 885-1943. #46s

'83 Olds Omega. 2 Dr. auto, $3000 OBO. 885-3790. #48sr

'82 Volvo SW. Overdrive, exc. condition, inside & out. $7500. 885-3790. #48sr

87' Jetta, 60,000 km, 5 sp., AM/FM cass., snows, 2 year warranty remaining. $8500. 885-4794. #48sr

1986 Ford Tempo $4700 OBO. 883-2906. #48sr

1985 Toyota Tercel, auto., good cond. $6500. 885-4520. eves. #48sr

1977 Chevy deluxe Nomad van, captains' seats, needs work, parts. 885-2207. #48sr

Good commuter car, '79 Datsun, 2 dr., exc. run. cond., $700 OBO. 886-7222. #45ss

1980 Chev Citation, 2 door, V6, A/T, P/S, P/B, snows; block heater; reliable; work records. $850. 886-3601 7:30-9:30 am or 6-10 pm. #45

Wrecking: 1975 Volvo 245 DL Wgn., std., trans., rebuilt B18D engine, parts, $5 and up or take whole car for $650. 885-4821, 885-7381. #45

1988 Ford Mustang GT Conv., 5 spd., loaded, 33,000 kms., $17,995. 885-3732. #45

Volvo buffs, 1968-122 Volvo engine and brakes, gd. wants lots of work, $500 firm. 883-2232. #45

1982 Honda Civic deluxe, 4 dr., 5 spd., 1500 cc sedan, tach., AM/FM cass. Qts., clock, new all-season radials, 83,000 kms., exc. mileage, one owner, trouble free engine, reliable, $4000 OBO. 883-9298. #45

Used Camaro T-Top, $495 for the set, with covers 886-9500 anytime. #48ss

'74 Mercury station wagon, auto, new exhaust system, new radiator, new water pump. Good condition $795. 886-9500 anytime. #48ss

'76 Buick 2 dr., P/S, P/B, auto., red, $750 OBO. 886-4568. #48ss

Special interest Classic 1964 Pontiac Parisienne 2 dr., sport coupe, power glide, 1 owner, safety checked, 57500 orig. miles, very gd. cond., $3200. 885-4764. #45

1974 Dodge van, 318 cam, headers, 3 spd., runs well, $900 OBO. 885-2088. #47

CERTIFIED MECHANIC
Mobile repairs, reasonable rates. 883-2284. #45

'75 Cutlass Supreme '76 Cutlass Supreme, each $1200 OBO. 883-9992. #45

1974 Dodge van, 318 cam, headers, 3 spd., runs well, $900 OBO. 885-2088. #47

'67 Volvo 123 GT, new motor, new brakes, new interior, $3000 firm. 886-3111. #47sr

1979 Plymouth Caravelle station wagon, exc. gas mileage, family car, super for outdoor camping, $2200 OBO. 885-4704. #46

'73 Volvo. Runs good. $500 OBO. 886-8986 #47

1985 Regency Olds 98, excellent condition. Firm $9800. 885-2258. #47

1973 Volvo 1800ES, "classic" exceptional condition. Rare and appreciating sports wagon. Call 885-2748 after 5 pm. $7500 obo. #46

1982 Toyota Celica. Excellent condition, no rust, 5 spd., tape deck and more $6200. Call 885-2748 after 5 pm. #46

Exceptional 1989 mercury, 4 door, deluxe model. Luxury equipped. $11,200. 885-7167. #46

SAVE $8.65 Five litre, 4-cycle 25W40 engine oil, only $10! 883-1119 #46

19. Autos

'76' Cordoba, sil power, cruise control. Silver, needs battery. $400 OBO. 885-7897. #46

'78 Olds Delta 88, 350, auto, P/D, PW, air, etc., 125,000km. $11,000 OBO. 886-3575. #46

'82 Dodge ¾ton, 4x4, 318, auto, 89,000 km. $5500. Gerry 886-4577 days, 886-3575 evenings. #46

1979 Chevette, needs starter, $200. 885-5891. #46

'81 Ford Fairmont sedan, duel fuel economy special, $1175. 1168 Reed Rd., Gibsons. 886-3344. #47

'85 VW van, 7 pass., pwer steer., sunroof, AM/FM stereo cass., $12,500. 886-8543. #47

1981 Chrysler 2 dr. Cordova Special Edition, low mileage, exc. cond. 885-3651 or 885-3960. #47

'76 Honda Civic, only $700, no time to waste, call now! Anna 886-2108. #47s

1986 Hyndai Stellar SL $4800. Phone 886-8175. #45

'66 Ford Econoline California van, "NO" rust, new motor, clutch, front end parts, runs very well, $1000, Bill 7am-2pm 886-4924. #47sr

1977 Toyota Celica, recent brakes, muffler, tuneup, new batt. cassette w/eq. all bills, runs well, $1300 OBO. 886-8685. #45

1979 Malibu $500; 1980 Granada $1500, gd. run. cond. 886-8563. #45

19a. Trucks

'76 Ford F250 Econoline, some rust, runs well, $800. 886-8900. #47

1976 Ford ¾ Ton Camper Special. Low miles. Good cond. 885-7167. #47

'87 Dodge Dakota with cellular. Make an offer. 886-8116. #46sr

1978 Ford F150 newly rebuilt engine, new brakes, batt., tires, $3000 OBO. 885-5896 eves. #45s

1986 Ford F250 4x4, 6.9L diesel, low kms. Super cab. $14,500. 885-1949. #45s

1978 Ford 150, raised roof, V8, automatic, PS, PB, $2000 OBO. 886-9626. #TFN

1969 3 ton Chevy flatdeck, exc. run. cond., needs inspection, $3500. 886-3001. #45s

1980 Ford PU complete rebuilt engine, trans., 4 spd., radials, extras, $2995. 885-3733. #45

1984 Ford Ranger 4x4. Mechanically sound. $7800 OBO. 885-3553 or 885-9557. #47ss

1986 Ford Bronco XLT, full size, 302 FI auto, o/drive, loaded, $10,500 firm. 885-2198. #46

'76 Ford PU 150, 390 auto with camperette, $1000 OBO. 886-8693 after 6 pm. #46

1985 Jeep Cherokee Turbo deisel, 2 dr., mags, clean, $13,000 OBO. 886-8204. #45

1981 Econoline, ¾ton, automatic, insulated interior, great shape. $4750. 885-7331. #46

'74 Dodge panel van. Slant 6, good brakes, good tires, offers. 886-8992. #47

1977 4X4 Suburban, rebuilt engine, gd. tires, needs starter drive. 885-7729. #47

1979 Ford F250 4 sp., PS/PB, $2000 OBO. 885-3920. #47

1981 Ford Courier with canopy, low miles. 885-3300. #45

1980 GMC 1 ton pickup, exc. work truck, 350 cyl., auto. trans. limited slip rearend, $750 OBO. 883-2270. #47

CERTIFIED MECHANIC
Mobile repairs, reasonable rates. 883-2284. #45

SECHELT RADIATORS HAVE MOVED!
Our New Location is 4349 S.C. Highway

20. Campers

1977 Frontier Class C, 21' Dodge 440 cruise control, sleeps 6, 2 way fridge, hot water, stove, w/oven TV antenna, forced air furn., $13,500. 885-3939. #46ss

1974 VW Westphalia, $1650 OBO. 886-7521. #45

1979 Kustom Koach. 30 ft., Good condition. Gibsons Trailer Park -on pad. 530-5798 leave message. $10,000. #45

1979 Kustom Koach, 30ft. Good condition. Gibsons trailer park on pad. 530-5798 leave message. #45

20. Campers / Motorhomes

'79 VW camper, new CVs, KYB gas shocks, many new items, $3000 firm. 886-3111. #47sr

18' Holidaire '73, exc. cond., asking $4800. 886-4813. #45s

26' 5th Wheel, 1979. Many extras including new maserator pump, awning. Spacious layout. $9500 OBO. 886-9149. #45

LET'S TALK MONEY
Let's get together and sell your RV unit. If we can't sell it we'll buy it. Free Appraisal and pickup anywhere.
LANTZVILLE RECREATION COMPANY LTD.
Toll Free **1-800-663-4234**
D7363

23' 1984 Citation Class 'C' GM, 350 chassis, fully loaded, Genset to roof air., $24,500. 883-2368. #46

Trillium trailer, sleeps 4, exc. cond., appliances, $3000. 883-2322. #46

Custom GMC, fiberglass canopy. Sliding front window. 886-3092 after 6 pm. #46

1978 , 21½ ft. KIT Companion, good shape, sleeps eight. $6800 OBO. 885-7553. #47

Trans-Awn 2000, 10 ft. awning for van conversion. 886-8635. #47

1978 24' travel trailer, sleeps 7, fridge, stove, oven, full bathroom, $5500. 885-7729. #47

21. Marine

SECHELT MARINE SURVEYS LTD.
Captain Bill Murray
M.C.M.M.C. M.N.A.M.S.
M.A.B.Y.C. • Marine Surveyors and Consultants
885-3443

14' alum. boat with motor, trailer, extras. $1250 firm. 883-9350. #47

20' Glasply cabin cruiser, 2½ yrs. warranty on 115 hp Merc. O/B (new last Apr., only 19 hrs. use). Incl. 8.5 Merc. kicker, new canvas top, new depth sounder, stove, icebox, bait tank, $13,500. 883-2779. #47s

18' boat, deep haul I/O 4 cyl., Volvo penta 280 Volvo leg, $5000. 886-8367. #48s

11' 3 comp. hardwood floor inflatable boat. 885-4699. #48s

28 ft. Unifly (Salty Dog) fully equipped. Brand new power. Phone George, 886-8139. #TFN

1982 21' Champion. exc. shape; economical V6 I/O; comes with depth finder; down rigger; VHF. Lots of extras. Tandem axle trailer. Will trade boat plus cash for building lot. $12,000. 886-9490. #46ss

OUTBOARDS FOR SALE
9.9-20-30-40-50-70 HP 1988-1989 Evinrudes. Excellent condition. Lowes Resort, 883-2456. TFN

Yes! There is a reliable local propellor repair service. 885-5278. TFN

'McBeth' 45' offshore ketch, 7000 Autohelm, tracks accurate courses, from Loran automatically. Extra heavy steel construction, examine slip B10 Gibsons Marina. 886-2830. #48sr

1983 Campion 60 HP Mariner, galvanized Highliner trailer, etc. exc. cond., $5900 firm. 886-8382. #48sr

Endurance 35' Pilot House Cutter auto helm, Loran C video fish finder, 5 sails, stereo, diesel engine & stove, Slip B-23 Gibsons Marina. 886-9696. #45sr

24' Turner Classic, mahogany with Chrysler hemi, well-equipped with or without C licence. 883-9555. #45sr

42' Cruise-a-home house boat, sleeps 9, exc. cond., $29,500 OBO. 885-1943. #46sr

M.V. Blackfish, 24' Owens, well appointed large fish deck, Coast Guard inspected, moorage, parking, hydro paid till Dec./90, featuring new Swann auto, anchor pkg., new LMS, 200 w/ Loran C, new fenders & brackets, mooring lines, new windows, completely refinished hull and swimgrid, new handrails, flush mount Fishon rod holders (5) FWC 318 Chrysler, 120 hrs. and much more, $10,500. 885-7977. #46sr

22' H/T cruiser, 225 OMC, VHF, sounder, bait tank, winch, head, sink, stove, down riggers, rod holders, trim tabs, 425 hours, moorage till Aug. 91, $6200. 886-4690. #47sr

12½' Boston Whaler style, comes with trailer, 20 HP Merc. $1500 firm. 886-4733 evenings. #48sr

23.5' Fiberglass C Lic. crab boat. needs work. Boat $2000, Lic. $250 a foot. 886-2942. #45s

21. Marine

14' C licenced fiberglass cod boat. New motor. Call 883-9234. #45s

12' Lund aluminum boat. 9.8 Merc. Top condition. $1400. 886-2500. #47s

30' disp. cruiser, 340 Chry. dual hyd. str. live bait tank, VHF/CB, stereo, sounder, $7950 OBO. 885-2814, 885-2515 #48sr

18' Sangster 120 hp r cyl. I/O Sounder, trailer. Good cond. $4250 OBO. 886-9047. #48sr

E—Z LOADER trailer sales and service. Will take trades. 883-1119. #45

Wanted - Tandem Axel boat trailer for 22' boat. 885-7586. #46

14½ Foot Sangster C/W trailer; 75hp Chrysler; 4hp Mercury; 3 fuel tanks; Lowrance x-30 Fishfinder' 2 rod holders; 3 life jackets; anchor; full canvas. $2500.886-8994. #45

19½, Sangster, 160 Johnson; EZ loader trailer; skis; life jackets; anchor; oars; inboard tanks plus day tank $4500. 886-3001. #45ss

8HP Mariner, long shaft with charging coil. 886-8635. #47

Rare find, 26' Commander. Excellent condition. Extras include; Swan anchor system; VHF; CB; 2 sounders; 8' Livingstone Skiff. $53,900. Phone Mike Van. 683-6905. Gibsons 886-8018. #47

Save $8.65. Five litre, 4-cycle 25W40 engine oil, only $10! 883-1119 #46

11' 3 comp. hardwood floor inflatable boat. $1100. 885-4699. #48s

1983 90 HP Merc. O/B comp. with power trim and controls, $1750 AB Haddock Marine. 883-2811. #46

22. Mobile Homes

OPENING SOON
24 NEW LOTS
Singles & Doubles
NEW HOMES ONLY
Minutes To Gibsons
REGAL HOMES
597-3322

28' trailer, exc. cond., in Bonniebrook, $5000. 886-9114 after 5 pm. #46

1982 Pacifica mobile 14'x70', fridge, stove, 3 bdrm., 12'x18' addition, 10'x48' (2x6) cedar stained sundeck bilt for easy moving, skirting includ., new carpets & lino, very spacious layout, exc. cond., $35,000 firm. 886-3280 or 886-9020. #46

1978 21' Vanguard Ford chassis, low mileage, fully equipped, very gd. cond., $15,000 Phone 885-6365. #47

23. Motorcycles

PE175, $100. Moped, $100. 886-8779. #45

1987 535 Yamaha Virago, exc. cond., 1000 kms., asking $2500 or trade. Phone 886-4690. #48sr

1983 Honda Shadow, 750 cc, for parts, $125 OBO. 886-9066. #48sr

'84 Honda Sabre, V65, 1100 cc, $3000 OBO. 886-2264. #44sr

1980 Yamaha 650 Special, Low mileage, $690 or trade W.H.Y. 883-2952. #45ss

Honda 1985 XL600R, 9000 km, exc. cond., $1500 firm. 886-7265. #46

1987 Virago 535, 5000 kilometres, excellent condition. **Sacrifice $1800 OBO.** 885-5568. #TFNS

'77 Honda Goldwing for sale or trade for car or truck. Call 886-3027. #45

In Stock at
KENMAC *cycle*
Oil Filters, Batteries, Tires, Riding Gear, etc.
Phone Jay at 886-2031

24. Wanted to Rent

N/S family wants to rent 3 bdrm. house in Gibsons area to Rbts. Ck., lv. mess. with Gloria 884-5355. #47

26. For Rent

1 bdrm basement ste. Sharing kitchen, $350 per mo. $200 dep. 886-8641. #45

Room in house for working female, $200/mo. incl. util. After 6 pm, 886-8309. #45

26. For Rent

Security STORAGE
• r.v.s • boats • etc. •
Mountainview Petrocan
883-9327

ADVERTISING FOR TENANCY
New British Columbia legislation prohibits advertising which discriminates in the rental of property. For example a person who stipulates "no children" as a condition of rental would be in violation of the Family Status and the Human Rights Acts. The landlord who places the advertisement and the newspaper which publishes it would both be in contravention of the legislation and could have a complaint filed against them. The **Coast News** will therefore not accept such discriminatory ads. TFN

Roberts Creek Hall avail., dances, parties, weddings, equipment rental. Yvonne 885-4610. TFN

Davis Bay/Wilson Creek Hall available. Wheelchair facilities. 885-2752, 885-9863. #48

MINI STORAGE
886-8628
#45

MINI STORAGE
885-2081
#46

Room for rent in Gibsons. $25 a day or $150 per week. 886-8097. #46

Small 2 bdrm. house, Roberts Creek, quiet excellent location, $500, Nov. 15. 885-7124 leave message. #45

Potential artist space, CBC warehouse, Gibsons, approx. 2500 sq. ft. to share. Enquiries 738-4585. #46

COMMERCIAL SPACE FOR RENT
- 1400 sq. ft. of ideal commercial light manufacturing space
- Central location
- Owner may renovate for office/showroom/washrooms, etc.
- ***Great rental rate***

Call Steve Sawyer
at
GIBSONS REALTY LTD.
886-2277

Executive 5 Bedroom Home
Langdale, absolutely gorgeous view of north shore mountains, islands & waterways. Very elegant with magnificent rooms for entertaining. Large master bedroom w/ensuite, walk-in closets; built-in vacuum; island kitchen; sky lights; jacuzzi; central 2-sided fireplace; huge entry; has balcony, decks & electric plus heating (w/wood or oil options) Available Dec.1st/90 at $1400 per month. Walking distance to ferry. Call days 886-3308, eves. 886-8801. No Pets. #45

1 bdrm house on acreage, suit semi-retired couple. Roberts Creek. 886-7763. #45

Mobile home, private lot, 4 appl., $700 per mo., $350 security dep. Available Dec.15th. 886-2297 after 7 pm. #45

25'x28' retail store, ground levelentrance, perhaps with 8'x10' office, for rent/lease. 885-5937. #46

New, 2 bedroom duplex. Excellent view, central Gibsons, W&D, F&S&D. Covered parking. Available Dec. 1st. $800 plus utilities. 1-596-1669. #45

3 Bedroom Executive home on Mission Point Rd., $1000 per month. Available immediately. References required. 885-7262 after 5 pm. #47

Available Dec. 1st, 2 bedroom house, Soames Point. 1 block from ocean. Garage, S&F, large yard $750 per month. 1-738-2254 before 10 am or after 6 pm. #47

Sechelt avail. immed. 3 bdrm, upper duplex, $800/mo. Call 886-3525 or lv. mess. 988-9402. #47

Sechelt avail. immed. furnished 2 bdrm. main floor, $750/mo., Call 886-3525 or lv. mess. 988-9402. #47

Bright cheery large 4 bdrm. lower Gibsons, $950. 886-4724 aft. 5pm. #45

Bachelor suite, Sandy Hook, $400 incl. hydro, cable TV. Avail. Nov. 15 885-2476. #47

3 bdrm. home Sandy Hook, superb view, 1½ baths, avail. Dec. 1, $725 plus utils. 1 yr. lease, refs. req. 885-3315. #46

26. For Rent

3 bdrm. home, Roberts Creek, oil furnace, refs. damage dep. req. 885-1937. #45

$490. Furnished waterfront cottage, Halfmoon Bay. Single or Couple. 1-574-7024. #47

Gibsons 1 bdrm. suite. Good location, avail. Dec 1/90. 298-5215. #46

Gibsons 3 bdrm., 2½ baths, side/side duplex. Water view, close to all amenities. Avail. Dec 1/90. 298-5215. #46

Furnished 2 bdrm. townhouse in upper Gibsons from Jan. 1 to May 1, rent $800/mo. 886-8059. #46

3 bdrm. waterfront house Pender Harbour, avail. immed. lv. mess. 883-9446. #45

RV spaces for construction workers. 886-7051. #46

Room for rent, shared accommodations. 886-4567. #46

Spacious 3 bedroom, fully furnished mobile home with view, in Selma Park. 885-9507. #45

Waterfront house. December 1st/90 $900 per month. Phone 886-9587. #47

Room for rent. Share home. 886-9778 evenings. #45

28. Help Wanted

Required immed., Front Counter & Laundry person. Willing to learn drycleaning. Apply at Leprachon Drycleaning, Dolphin Mini Mall, behind Pronto's II. 885-2278. #45

Waitresses Bartenders & Cooks
Full or Part-Time

PENINSULA MOTOR INN • 886-2804

Wanted, someone to interview sports fishermen until end of March, poss. longer. 30 to 40 hrs per wk., some shift work. Need own reliable transp., $6.55 per hr. For more info. contact Lisa, 656-0127. #45

Attention: Earn up to $800 per week working at home. Hundreds of companies need your help. Amazing recorded message reveals details, 1-206-298-8075. #50

Part-time dispatchers required for progressive new cab co. 885-3666. #47

The Sunshine Coast Cab Company still needs drivers. Class 4 required. 885-3666. #47

PS Gibsons
PHARMASAVE
is now
hiring Christmas staff for part-time weekend positions. Please bring your resume in and apply in person on **Thursday, Nov. 8** between 10 am - 3 pm.
Ask for Debbie.

Attention: Earn up to $800 or more/week working at home. 100's of companies need your help. Amazing recorded message reveals details. 1-206-298-8075 Ext. H25. #45

Short Order Cook for weekends and evenings. Apply Gilligans Pub 885-4148. #45

Work P/T or F/T from home taking orders. Susan 1-736-5571, 886-7666. #45

Persons well-acquainted in community to set up Party-Plan Christmas Parties. $5/party plus bonus. Gifts $2 up. Call 885-7844 room 8, 8-10pm. #45

VOLUNTEERS NEEDED
Recycling Depot in Gibsons needs help with the overload of goods in the initial period. The depot is opening Nov. 3.
Computer knowledge is needed to help with a local organization's bi-monthly newsletter. This would be an excellent opportunity to meet new contacts and expand existing computer knowledge.
Thrift Store in Gibsons needs help on Thursdays & Fridays.
Intermediate Care Home needs help with the Thursday bus ride, lunch is included and it's a good opportunity to meet new people and socialize while helping.
For these and more opportunities, please contact the Volunteer Action Centre at 885-5881.

Desperately seeking day care for 2 boys, 5 & 7 for after school. 885-3792. #47

Daycare Assistant, some ECE or related experience preferable. Part-time, possible full-time. Call 886-3913 for appointment. #47

28. Help Wanted

PS Gibsons
PHARMASAVE
is looking
for extra part-time Post Office Christmas help. Experience necessary. Please bring your resume and apply in person on **Thursday, Nov. 8**, between 10 am - 3 pm.
Ask for Debbie

SALES CLERK REQUIRED
Expanding progressive family shoe store requires part-time sales oriented person. Training offered. Respond by resume to: Box 1175, Gibsons, BC VON 1V0. #45

National food company requires part-time driver sales person, (approx.) 30 hours a week for the Sunshine Coast area. Apply to Box 352, c/o Coast News, Box 460, Gibsons, BC VON 1V0. #45

Permanent part-time marina located in Secret Cove, open year round, requires 2 part-time general office clerks/receptionist duties to include typing, filing, sales support and telephone, gd. communication skills and outgoing personality an asset. Send resume to Box 2, Buccaneer, Site RR1, Halfmoon Bay, BC VON 1Y0 or phone 885-7888. #46

Chambermaids and waitress for Sunshine Lodge and Gibsons Inn. Apply in person at Sunshine Lodge. #46

Mature female live-in companion for 2-3 weeks for female senior citizen. 886-4933. #45

DARE WORKER
For intensive, one-to-one work with youth on probation, Sunshine Coast. Skilled in working with youth, preferably in correctional environment. Self-motivated, able to work highly flexible hours. Union position. Competitive wage/benefits. Drivers licence. Subject to security clearance. Resumes by Nov. 11 to Director, DARE Program, Pacific Legal Education Association, 4585 East Hastings Street, Burnaby, B.C. V5C 2K3. #45

Part-time person required for video department at Kerns Home Furnishings. No experience necessary. Will train. Bonuses paid for evening ship 4pm-9pm. 18 years of age. Apply in person only. #TFN

Mill workers Bayside Sawmills Ltd. require mikil workers for second shift, no experience required, but applicants must be willing to learn lumber grading. Please call 884-5355. #46

SALES CLERK REQUIRED
Expanding progressive family shoe store requires part-time sales oriented person. Training offered. Respond by resume to: Box 1175, Gibsons, BC VON 1V0. #45

29. Business & Home Services

Confidential, complete small business accounting. From clerical to financial statements. Typing, payrolls, tax returns, fax available. Seaview Business Services. #7 Seaview Place -886-8892. #45

Sunshine Window
Less than 60 days to Christmas! Call now for pro. cleaning job. Within the week service. 885-6335 (mess.). #45

Throwing a Dinner Party?!!
Buffet, BBQ, A La Carte, relax and enjoy your company. A taste for the palate. For the personal touch, call **In Home Catering** 885-3435. #45

"The Roof Doctor"
Quality roofing and repairs. Shake, shingle, deck, siding, maint., sealing. Reasonable and guaranteed. 885-4190. #49

Attention, now on the Sunshine Coast. Able Walker Ltd., Sales & Service. Deliver to your home! Repairs in your home! Call Chuck Tkachuk 885-6108. #46

MOBILE UNISEX HAIRSTYLING
Curls, colours, cuts for the whole family in your home. Call Paulette Collins 886-8633. Book your X-mas perms now! #46

Hydraulic wood splitter available, splits up to 24". For info 885-2157. #46

CERTIFIED HORTICULTURIST
Garden maintenance, pruning design and installation. 886-4557. #46

Complete kitchen & bathroom remodelling. Custom Cabinets. Estimates 885-3259. #47

29. Business & Home Services

PEERLESS TREE SERVICE LTD.
Topping - Limbing - Danger Tree Removal, Insured, Guaranteed Work. Free estimates. 885-2109. TFN

Responsible Gibsons homeowner, will do errands in Vancouver. Open to your requirements. I can save you a trip. Information: Rob 886-3822. References. #47

SALES CLERK REQUIRED
Expanding progressive family shoe store requires part-time sales oriented person. Training offered. Respond by resumn to: Box 1175, Gibsons, BC VON 1V0. #45

Nu-Life Fiberglass
cleaned and polished tubs and showers, look years newer. Free estimates 885-3360. #46

Drafting Services
Need working drawings for -renovatioins or additions - custom home design - garages. Free consultation. **Nick 885-6340.** #47

30. Work Wanted

In Home **PROFESSIONAL STEAM CLEANING**
Carpets
Upholstery
POWERFUL TRUCK-MOUNTED EQUIPMENT
BEST POSSIBLE RESULTS
CHERISHED CARPET CARE
886-3823
A DIVISION OF KEN DEVRIES & SON FLOORCOVERINGS

Framing crew available, air equipped. Phone aft. 6pm. 886-7830. TFN

Experienced carpenter/handyman available for additions, renovations, repairs, new construction, also minor plumbing and electrical. 883-2898. #45

DO YOU NEED
Landscape maint., weedeating, brush cutting, rubbish removal, hedge trimming, window washing, firewood. Skip's Maintenance Service. 885-2373. #45

Odd jobs, gutters cleaned, yard work, minor elect. & plumbing, no job too small. Rick 885-9899. #45

Local carpenter available for renovations, additions, finishing work. Brad Benson 886-2558. #45

B&D Renovations, additions, decks, painting & welding, one call will do it all. 885-3617. #45

Nurse will care for sick, elderly or handicapped, in their home. Hourly, daily or over-night rates. 885-6235. #46

Reliable man/men available for fall clean-up, other day jobs, Gibsons, Roberts Creek. Rob 886-3822. #46

Unique new service will do Vancouver errands to your requirements. Information Rob 886-3822. References. #47

Handyman: Need it done? All jobs looked at, no job too small or too big, satisfaction guaranteed, reasonable rates, W.H.Y. Alan 886-8741. #46

31. Child Care

Molly Mouse Daycare
Spaces available. 18 Months to school age. Fun-filled, caring environment with ECE certified staff. Phone 886-3913. #45

Mature responsible N/S adult to care in my home W. Sechelt for 6 month old daughter. Starting Jan/91, Mon./Fri., 8-4, some housekeeping and meal preparation. References. Please call Janice 885-7006. #46

Mother of one will sit in our home. Monday - Friday. 886-8287. #47

Wanted, occasional weekday babysitter for delightful one year old girl. 886-3071. #47

32. Business Opportunities

Start now - Local Amway distributor offers opportunity for good earnings. You pick the hours, we assist you. For appointment call 885-7144 or 886-9479. #50

From $0 to $12,000 monthly in 12 months time! Easy...profitable...professional home-based business. Don't be left behind, your time is money! Send self-addressed, self-stamped envelope for info to: Kontakt, Dept. 110, P.O. Box 6567, Stn. J, Ottawa, Ont. K2A 3Y7. #46

33. Legal

Sunshine Coast Regional District
Contract No. 28.113
Construction of Payne Road Reservoir

CALL FOR TENDERS

Sealed tenders clearly marked "Contract No. 28-113", Tender for Construction of Payne Road Reservoir, will be received by the undersigned up to 2:00 p.m. local time on November 19, 1990 and will be opened in public at that time and date.

The work comprises the construction of a reinforced concrete reservoir and related appurtenances.

Contract documents and drawings may be obtained at the offices of the undersigned and at the offices of Dayton & Knight Ltd., Consulting Engineers, 626 Clyde Avenue, West Vancouver, B.C., V7V 3N9, upon payment of twenty-five dollars ($25.00) which sum will be refunded on return of the documents in good condition within thirty (30) days of receipt of tenders.

The lowest or any tender will not necessarily be accepted, and the award of contract will be subject to funds being legally available.

Mr. L.D. Jardine
Secretary
Sunshine Coast Regional District
5477 Wharf Road
Sechelt, B.C.
V0N 3A0

33. Legal

The Sunshine COAST NEWS Notice Board

Gibsons Business & Professional Women's Group next meeting Nov. 5 at 6 pm at Bonniebrook Lodge. Guest speaker Alison Leduc on recycling. For info Carol Service 885-9297.
Sechelt Concerned Citizens Assoc. All-Candidates Meeting Mon., Nov. 5 at 7 pm at Rockwood Centre. Everyone welcome. For info 885-5141.
Coast Potters' Guild - general meeting 7:30 pm Mon., Nov. 5, home of Rosemarie McLennan. For info 886-3556.
Sunshine Coast Spinners & Weavers Guild Nov. meeting Mon., Nov. 5 at 7:30 pm at 292 Headlands Rd., Gibsons. For info 886-7102 or 885-3866.
Pender Harbour Power & Sail short course, Madeira Park Legion Hall, Nov. 18, 1:30-4:30. Pre-register 883-2745 or 883-9525.
The Hopkins Branch of St. Mary's Hospital auxiliary meeting Thurs., Nov. 15 at 1:30 pm at the Ark at Camp Sunrise. New members most welcome.
Hopkins Branch of St. Mary's Hospital Auxiliary Christmas Bake Sale Nov. 16 at 9:30 am Sunnycrest Mall. "Let us do your baking."
Sechelt Branch of St. Mary's Hospital Auxiliary annual general meeting Nov. 19 at 11:30 am Sechelt Legion Hall, Lunch at 12, reports, new executive. Regular monthly meeting Thurs., Nov. 8 at 1:30 pm at St. Hilda's. We welcome all members and guests.
Powell River S.C. Liberal Riding Assoc. general meeting Nov. 18 at 1 pm Jolly Roger Inn. New members welcome. For info 885-9491.
All Candidates Forum for School Trustees, Wed., Nov. 14 at 7:30 pm Sechelt Elementary School gym, sponsored by the S.C. Teachers' Assoc.
Sunshine Coast Peace Committee meeting Mon., Nov. 12 at 7:30 pm at Roberts Creek School Library. Everyone welcome.
M.E. Support Group meeting Tues., Nov. 6 at 6:30 pm, at Gibsons Health Centre, 721 Winn Rd., behind the P.O.Dr. Bayley to discuss a naturopathic approach to CFIDS. Anyone interested is welcome to attend. For info 886-3120.
Remembrance Day Parade on Sun., Nov. 11 leaves from Roberts Creek Elementary school at 10:30 am. Service begins at 10:45 am followed by a dedication ceremony in the Roberts Creek Legion Hall.

Just A Call Does It All

Let The Classifieds Work For **You!**

FAX and PHOTOCOPY MACHINES

BLANKET CLASSIFIED ADVERTISING

These Ads appear in the more than 90 Newspapers of the B.C. and Yukon Community Newspapers Association and reach more than 1,400,000 homes and a potential two million readers

$195. for 25 words ($3.70 per each additional word) **Call the Coast News at 885-3930**

BOATS

35'x12'6"x7' unsinkable full displacement hull. Former Lifeboat of U.S. Battleship. Pitchable 32" wheel and shaft. All galvanized steel. $7,500. Phone (604)392-7000. If no answer, leave message.

BUSINESS OPPORTUNITIES

START YOUR OWN IMPORT/EXPORT business, even spare time. No money or experience. Since 1946. Free brochure: Wade World Trade, c/o Cdn. Small Business Inst., Dept. W1, 1140 Bellamy Rd.N., #1, Toronto, Ontario, M1H 1H4.

Looking for a profitable home-based business? Balance Fashions offers dynamic 100% cotton clothing, minimal investment and rewarding profit margin! Call (604)758-8757 today and ask for Nancy or Lea-anne.

Fabric and/or Sewing Machine Shop. $500,000 annual sales. Beautiful Fraser Valley. Retiring after 32 successful years. Excellent return on investment. Box 5500, c/o Chilliwack Progress, 45860 Spadina, Chilliwack, B.C., V2P 6H9.

ILL HEALTH. Must sell fast food outlet - hot dogs, hamburgers, pizza, specialty coffee, cappuccino, hard/soft ice cream. Price $49,000. Call Gordon, (403)932-4595, Cochrane, Alberta.

TOTALLY TROPICAL INTERIORS requires consultants to market exclusive silk plants, home accessories. No-risk start. Excellent income. Home shows. Commercial. Make Christmas 595. Call Evelyn, (403)973-8602.

BUSINESS OPPORTUNITIES

Family or Festiood restaurant - 60 seat, modern equipment - large Sask. town. P.O. Box 416, Tisdale, Sask., S0E 1T0. Renaud Realty, (306)873-5900.

ADA RENTA USED CAR ** Excellent add on or full time business. Great cash flow. Modest investment. Franchise info, ADA Systems Int., 1075 Tillicum, Victoria, V9A 2A4, PH/FAX: 381-2340.

Distributors/Agents required. Products used on cars, boats, numerous household items etc. Work from home ft/pt. Areas available throughout B.C. Write: Visions, Box 31514, Pitt Meadows, B.C. V3Y 2G7.

Signmaking & Screenpainting Business For Sale. Well established & equipped. Dieter's Graphics & Signs, Burns Lake, B.C. We train if necessary. 1-692-7276.

BUSINESS PERSONALS

ORDER YOUR "LOVE STUFF" BY MAIL FROM OUR NEW LOVER'S LANE CATALOGUE! You're assured privacy and security from our established store! Check us out in the BBB IN HOME SHOPPING! BEST SELECTION GREAT SERVICE! $5/catalogue: LOVER'S LANE BOUTIQUE, 1074 SHOPPER'S ROW, CAMPBELL RIVER, B.C., V9W 2C6. PHONE (604)286-1010.

DIVORCE? No court appearance or consent of spouse necessary! Just 6-16 weeks $69.95 plus costs. Call for copy of Canada's Divorce act and literature. Same system since 1970. Divorcervice, 201-1252 Burrard, Vancouver, 1-687-2900.

COMING EVENTS

INVITING ALL 48th HIGHLANDERS to our 100th Anniversary Dilleas Celebration, May 16-19, 1991 For information write: Reunion Committee, 496, Mortimer Ave., Toronto, M4J 2G7. (416)466-0072. Spouses Welcome.

EMPLOYMENT WANTED

Looking for isolated job, caretaking oyster lease etc. Prefer Coastal area, will consider Interior. Reply, Box 800, Powell River News, 7030 Alberni St., Powell River, B.C.

FOR SALE MISC

Join thousands of satisfied customers. Buy wigs at wholesale prices. From $39.95. Shop by catalogue and save. For FREE catalogue CALL TOLL FREE 1-800-265-7775.

NORITAKE SALE! Terrific discounts on current patterns! Delivered well-packed, insured. For price list on your Noritake pattern, call Alexander's * The Noritake Experts, Toronto, toll-free, 1-800-263-5696.

DISCOVERY TOYS FOR CHRISTMAS - Order early to guarantee delivery - Catalogue $2.00, postage included - Refundable with Order - Michele Lavers, (604)652-3662 or 2418 Barbara Place, Victoria, V8Z 5T4.

SOCCER COACHES & PLAYERS! Canadian National Team coach, Tony Waller's instructional home videos, featuring Vancouver 86'ers coach Bobby Lenarduzzi. Coach and player sessions, all skill levels. VHS & BETA. Call (604)925-2033.

FOR SALE MISC

NEW TOOLS, used furniture of all kinds and miscellaneous items. Priced at 8 months of our gross last year. Includes stock and equipment. Call 949-7123, or 949-5734. Roger Distributor, Box 1402, Port Hardy, B.C. V0N 2P0.

Diet of the 90's! Lose weight, KEEP it off. Gain energy and improved health. Medically developed, 100% natural. Get into shape for Christmas! Call: 1-250-9011.

GARDENING

THE ULTIMATE GARDENER'S STORE, 1,000's of products, greenhouses, hydroponics, huge book selection. $4 for catalogue full of money saving coupons. Western Water Farms, #103, 20120-64th Ave., Langley, B.C., V3A 4P7.

HELP WANTED

Train to manage an Apartment/Condominium complex. The government licensed homestudy certification includes free placement assistance. Free brochure: (604)681-5456. Or: RMTI, 1120-789 W. Pender, Vancouver, B.C., V6C 1H2.

Live-in Nanny - Sunshine Coast for active 5 and 7 year old children. Must be non-smoker, competent swimmer, hold valid B.C. driver's license. Contact Box 351, c/o Coast News, Box 460, Gibsons, B.C. V0N 1V0.

Homemakers! Students! Seniors! Earn extra $500 - $1,500 per month from home working your own hours. No experience required, we train. Fun, easy, exciting. Call 1-290-0363.

HELP WANTED

PLUMBER - KELOWNA. Experienced Serviceman with B.C. gas ticket. Top wages. Send resume: Sandhill Mechanical Ltd., 155A Old Vernon Rd., Kelowna, B.C. V1X 4R3. 1(604)765-3330.

PERSONALS

ABOUT TIME! A diet that really works! Lose pounds/inches. Gain energy. Diet program is 100% guaranteed. Doctor recommended. Call info line; 1-800-665-8003, toll-free.

TRAVEL

AUSTRALIA/NEW ZEALAND. Call the South Pacific specialist, ANZA Travel. Vancouver/Auckland, return from $979 to $1,404. Vancouver/Sydney return from $1,249 to $1,717. Vancouver call: 734-7725. Toll-free: 1-800-972-6928.

*** VICTORIA B.C. *** THE ADMIRAL MOTEL - Fine accomodation overlooking the beautiful HARBOUR. Housekeeping units, reasonable rates, friendly, personal attention from family owners. CAA recommended. 257 Belleville St., Victoria, B.C. V8V 1X1. Tel (604)388-6267.

BLANKET CLASSIFIED ADVERTISING

An advertising "Best Buy"!

Place your Blanket Classified Ad in over 100 B.C. and Yukon Community Newspapers for only $195.00.

For more information contact this newspaper or phone (604) 669-5222.

Sunshine Coast Services Directory

• AUTOMOTIVE •

Industrial AUTOMOTIVE Marine
PARTS & SUPPLIES
A101 SUPPLY LTD.
1061 Hwy. 101, Gibsons, B.C. 886-8101
Mon.-Fri. 6-6 Sat. 8-6, Sun. 10-3

SECHELT RADIATORS
Complete Cooling System Service Centre
We Repair & Replace Rads, Heater Cores & Gas Tanks
AUTOS TRUCKS TRACTORS INDUSTRIAL MARINE
New, Used & Rebuilt
4349 S.C. Hwy. Pick-Up & Delivery Mon. - Sat.
Next to Wilson Creek Chevron Station 885-7986

COASTLINE USED AUTO PARTS
• Car Truck & 4x4 Parts
• Classic Parts Locator Service
• Used Dealer Sales & Service
• All Parts Guaranteed
1950 — PRESENT
DOUG JANZEN
(PARTS & RESTORATION SPECIALIST)
1176 STEWART RD., GIBSONS, OFF NORTH RD. 886-7227

• BUILDING CONTRACTORS •

ALPINE
• Renovations • Additions •
• Patios • Retaining Walls •
• Sundecks • Siding •
Bus. 886-8233 • Res. 886-8201
FREE ESTIMATES

CADRE CONSTRUCTION LTD.
Sunshine Coast Builder Since 1975
NEW HOMES · RENOVATIONS · ADDITIONS
RESIDENTIAL · COMMERCIAL · INDUSTRIAL
886-3171

TOM'S
Electrical & Plumbing
Residential · Commercial
FREE ESTIMATES
886-3344 • 886-3364

DARGATZ
Glass and Door Ltd.
Bifolds • Screens • Garage Doors • Prehung Doors • Windows
Highway 101 & Pratt Rd. Gibsons, B.C. V0N 1V0 Phone: 886-7989
Bill Allen Sales
Car: 240-7177 Res: 883-4101 Fax: 886-9773

B.P. CONTRACTING
Custom Home Builders
Also Good Framing Crew
885-4033 Free Estimates 885-7903

M.J.J. VINYL SIDING
Soffits
Fred Cocker (Leave Message) Phone 885-6065
P.O. Box 1596 Sechelt, B.C. V0N 3A0

ALPINE TRUSS
Bus: 886-8255 Res: 886-8201
COMPETITIVE PRICES
Trusses made here on the Sunshine Coast
Money spent at home stays at home.

A & T ENTERPRISES: Construction Services
Serving The Coast Since 1985
• CUSTOM HOMES
• ADDITIONS
• RENOVATIONS
886-3538
T. WONG, BOX 799, GIBSONS, B.C. V0N 1V0

BOB ZORNES ROOFING
Specializing in all types of commercial & residential roofing
FREE ESTIMATES 886-2087 eves.
ALL WORK GUARANTEED

• CONCRETE SERVICES •

TURENNE CONCRETE
• PUMP TRUCKS • CONCRETE WORK
Placing & Finishing of:
Basement Slabs, Patios, Driveways, Sidewalks, Exposed Aggregate
FOR QUALITY WORK, CALL US! 886-7022

• CONCRETE SERVICES •

RENCO CONCRETE LTD.
Ready Mix Concrete
Sand & Gravel
SERVING THE SUNSHINE COAST
SECHELT PLANT 885-7180
GIBSONS PLANT 886-8174

L. MAHLE CONTRACTING
All types of concrete work.
Sidewalks, driveways, slabs - smooth, broomed, exposed aggregate finishing.

• ELECTRICAL CONTR. •

Class A Electrical Contractors
Seaside Electric Ltd
Residential - Commercial - Industrial
Box 467, Gibsons, B.C. V0N 1V0
886-3308

MIDWAY POWER LINE SERVICES LTD.
Private & Industrial Electrical Contractor
High & Low Voltage Power Lines
Reg. No. 16135 883-9483

• EXCAVATING •

"A BETTER" BOBCAT SERVICE
"Complete Bobcat Services"
· Excavating · Backfilling · Trenching ·
Drainage · Clearing · Retaining Walls · Paving Stones
CLARKE FULLER 886-8538 Box 1221, Gibsons B.C. V0N 1V0

Fastrac BACKHOE SERVICE
• SEPTIC FIELDS
• DRAINAGE DITCHES
• EXCAVATIONS
• WATER LINES
• CLEARING
Cat 416 4X4
Steve Jones 886-8269

SMITH SL
Selective Logging
Land Clearing
Excavations
We Buy Timber
885-3924
885-7487

J.T.R. TRUCKING
Dump Truck Rental
Sand, Gravel & Blasted Rock Sales
R.R. #1 Bay Rd. Site Sechelt, B.C. V0N 3A0
Call: 885-7878 JIM ROBINSON

Craftsman
EXCAVATING
HITACHI EX120
Call Don 885-7240 after 6pm

G & D Contracting

- Selective Logging
- Marine Contracting
- Stump Removals
- Purchase Timber
- Sand & Gravel Deliveries
GARY 886-9585
TWIN CREEKS MARINE LTD. BILL 886-8361

BRINK'S BOBCAT SERVICE
and Landscaping
936-2086

Mackenzie Excavating Ltd.
Land Clearing & Development
Cam Mackenzie

885-2447
886-3558
We dig the Sunshine Coast!

• EXCAVATING •

DOUGALL'S CONTRACTING
• Land Clearing
• Ditching
J.D. 450 TRACK HOE
886-7282

FUTURE
Excavating & Developments
Residential
Commercial
Industrial
Land Clearing
Underground Installations & Repairs
Roads & Driveways
Satisfaction Guaranteed
CALL MIKE OR MIKE
886-2182

CAN-DO EXCAVATING
580 EXTEND-A-HOE, BOBCAT 743, SINGLE AXLE DUMP TRUCK
· Septic Fields · Sand, Gravel & Top Soil
George 885-7553 or Emery 885-4854

D & J EXCAVATING
1990 Track Excavator
C/W Dozer, Ripper, 2 Buckets
3127 BEACH AVE., ROBERTS CREEK 885-6139 EVENINGS 6-8

S.T.K. EXCAVATING LTD.
Residential — Commercial
Industrial — Land Clearing
Serving the Coast for 20 Years
"We pride ourselves on punctuality"
886-9020 Box 1791, Gibsons, B.C. V0N 1V0

NEED THIS SPACE?
Call the COAST NEWS
at 886-2622 or 885-3930

• GEN. CONTRACTORS •

COASTLINE CRANE SERVICE
HIAB 5 Ton Lift
Rear Mount
Tandem Axle
14 Ton Payload
HOURLY & FLAT RATES 886-7227
1178 Stewart Rd., Gibsons, Off North Rd.

for the Professional and the Homeowner
RENT-IT! CANADA INC.
TOOLS & EQUIPMENT
5540 Inlet Ave., Sechelt 885-2848

Yorkshire Gardener
General Garden Maintenance
Lawn Care • Landscaping • Pruning
Rock Walls & Rockeries
Senior's Discount - Friendly Service
Fred 886-3526

• GEN. CONTRACTORS •

Archie THE IMPROVER LTD.
RENOVATIONS WITH A TOUCH OF CLASS
COMMERCIAL & RESIDENTIAL
885-5029
BOX 7
HALFMOON BAY

Coast Water Hauling
4X4, 2000 gal., self-loading, high pressure discharge, spray bar
886-3412 DAVID GROOM GIBSONS

CENTURY ROCK
Rock Walls Patios
Facings Planters
885-5910

R & R CONSTRUCTION
Reliable & Reasonable · No Job Too Small
DRYWALL - RENOVATIONS
Jay 886-9662 Paul

LAURIE LACOVETSKY
886-2835
Residential & Commercial Construction
Renovations • Additions
SOUND CONSTRUCTION
Gibsons, B.C.

• PLUMBING •

SUN COAST PLUMBING
• 24 Hour Service
• New Construction
• Renovations
• Free Estimates
• Seniors' Discount
Dean Hunt
Box 741, Gibsons, B.C. V0N 1V0 886-8344

MOBILE PLUMBING & HEATING
✓ New Houses
✓ Renovations
Now Serving The Sunshine Coast
1-940-9751 LEAVE MESSAGE

• HEATING •

SECHELT FIRE PLACE LTD.
GAS • PELLET • WOOD
Complete Sales & Installations
SHOWROOM Open Tues.-Sat.
1356 Wharf Rd. (across from Bus Depot) 885-7171

BC FERRIES Schedule

CLIP & SAVE

VANCOUVER - SECHELT PENINSULA HORSESHOE BAY-LANGDALE				JERVIS INLET EARLS COVE - SALTERY BAY			
Lv. Langdale		Lv. Horseshoe Bay		Lv. Earls Cove		Lv. Saltery Bay	
6:20 am	2:30 pm	7:30 am	3:30 pm	6:40 am	4:30 pm	5:45 M	3:30 pm
8:30 M'	4:30	9:30 M	5:30 M	8:20	6:30	7:35	5:30 M
10:30	6:30	11:30	7:25 M	10:30	8:30	9:25 M	7:30
12:25 pm M	8:20 M	1:15 pm	9:15	12;25 pm M	10:20 M	11:30	9:30

M denotes Maverick Bus

Gibsons Bus Schedule

Gibsons Bus
•NOTE: There will be no "First Ferry" run on Sundays & Holidays
886-9315 for information, comments & complaints

ROUTE 1
(via North Rd. & Seacot, Gower Pt. & Franklin, Lower Bus Stop)

Depart		Arrival		
Mail	5:45	1:45	Langdale Ferry Ter.	6:10 2:10
	7:45	3:45		8:10 4:10
	9:45	5:45		10:10 6:10
	11:45	7:45		12:10 8:10

Return time subject to Ferry arrival
Gibsons Bus waits for Ferry

ROUTE 2
(via Bonniebrook, Woodcreek, SC Mobile Home Park)
•Connects 8:30 Ferry run

Depart			Arrive		
Mail	7:00*	3:00	Mail	7:30	3:30
	9:00	5:00		9:30	5:30
	11:00	7:00		11:30	7:30
	1:00			1:30	

FARES	Adults	Seniors	Children	Stud.	Comm. Tickets
Out of Town	$1.50	$1.00	.75	$1.00	$1.25/ride
In Town	.75	.75	.75	.75	

These transportation schedules sponsored by

Suncoast Agencies
Insurance Civil Marriage Notary
INSURANCE 886-2000
TRAVEL 886-9255
A member of ITP Independent Travel Professionals
Red Carpet Service From Friendly Professionals in Sunnycrest Mall, Gibsons.

Recent high winds blew down this tree near Egmont. —Ann Cook photo

Foreshore Task Force discusses lease application

by Rose Nicholson

An April application for a Crown Land lease in Sechelt Inlet came up for discussion again at the October 30 meeting of the Foreshore Advisory Task Force (FATF) meeting.

The application, by Norm Angell of Pacific Range Shellfish, is for a one third hectare parcel of land between Tuwanek Point and Nine Mile Point in Sechelt Inlet and lies at the base of Mount Richardson, (which is currently under review by the Ministry of Forests as a protected area).

Angell plans to have a house and other small buildings on the site and wants to raise chickens and ducks and plant a vegetable garden.

Elise Rudland, operator of nearby Porpoise Bay Shellfish farm, told FATF members that she is concerned that Angell's plans could significantly increase the pollution that is becoming a serious problem to oyster farmers in the Inlet.

"We have recently had two shipments of oysters rejected because of high e.coli counts," she said. "We have operated our farm for 10 years, and until recently have only had one other shipment rejected.

"The fecal count in the inlet is steadily increasing. Our bay is one of the best spots in the whole inlet for off-bottom tray culture of oysters, but the pollution is becoming a serious problem."

Rudland went on to say that there is a trend for applications for oyster farm leases from people who have no intention of using the property for oyster growing, but instead use the sites as recreation properties..

"They should be required to post some sort of a performance bond, and show evidence of 'diligent use'," she declared. "That matter of 'diligent use' is often ignored."

Jim Wilkinson and Trevor Kirby backed up Rudland's statements and suggested that operators of abandoned fish farms who leave behind unwanted equipment, and recreational boats that are not equipped with holding tanks, are both contributors to the problem.

It was agreed that a letter be sent to the Ministry of Agriculture and Fisheries asking that closer attention be paid to the proposed uses of oyster farm leases.

Cancer Society elects execs

Connie Hobbs was elected president of the Sunshine Coast Unit of the Canadian Cancer Society at the annual meeting held on Monday, October 15.

Also named were past president Lynne Munro; secretary Joan Crockett; treasurer Kay Hatcher. Standing committee chairmen are: education, Mark Myers; fundraising, Flora Sim; publicity, Anne Cargyle; emergency aid, Margaret Paine; Cansumount, Anne Moore; Reach to Recovery, Fran Ovens; In Memorian, Mary Goudin; mail drop, Alice Horsman.

Support groups meet in Sechelt under the direction of Hilary Holliday and Rosemary Almond and in Gibsons, contacts are Gladys Sluis and Dorothy White.

Speaker at the meeting was Diane Stevenson, division chairman of the District Education Cmmittee of the CCS in BC, which is made up of all six district chairmen.

Stevenson spoke on the role of the Cancer Society volunteer in educating the public on the programs available to them.

IF CREMATION IS YOUR CHOICE WHY NOT PREPLAN YOUR FUNERAL NEEDS?

Does your family know what your personal feelings are about your funeral needs? Of course, it's natural everyone wants to avoid talking about his or her funeral arrangements before their time. However, people's attitudes are refreshingly more open to dealing with these matters as we quickly approach the 1990's.

Today, people are preplanning their personal funeral preference for the benefit of their loved ones. Show your family and loved ones how much you care by preplanning your wishes now. **Devlin Funeral Home and the Sunshine Coast Crematorium** both provide this service free of charge, so don't put off this important tasl. Call us today for further information.

WE HAVE ALL THE OPTIONS AVAILABLE FOR YOUR NEEDS

Contact **Dan Devlin** at **886-9551** today regarding **PREPLANNING.**

BC Funeral Association

Devlin Funeral Home

579 Seaview Rd., Box 648 Gibsons, B.C. 886-9551

Sunshine Coast Services Directory

• HEATING •

PROPANE NAT. GAS
Peninsula Gas
Olav Gamlem 885-7340
INSTALLATION CONVERSION
SERVICE APPLIANCES
Box 1193, Sechelt, V0N 3A0

CHIMNEY CLEANING
– Certified – 886-8554

ICG LIQUID GAS
• Auto Propane
• Appliances
• Quality B.B. Q's
885-2360
Hwy 101, across St. from Big Mac's, Sechelt

• HOME IMPROVEMENTS •

Vinyl Siding
DEAL WITH AN ESTABLISHED LOCAL COMPANY
ALWEST HOME SERVICES
BOX 864, SECHELT, B.C. V0N 3A0
WRAY LINDERS 885-4572
VINYL SIDING—SOFFIT FASCIA
DOOR & WINDOW CONVERSIONS—RENOVATIONS
We have references

SUNSHINE KITCHEN · CABINETS ·
886-9411
Showroom Kern's Plaza, Hwy 101
Open Tuesday to Saturday 10-4 pm

CCSI Custom Carpet
SALES & INSTALLATION
★ Commercial & Residential ★
★ Carpet & Resilient Flooring ★
Phone 886-8868
FREE IN-HOME SHOPPING
SHOWROOM at 885-3282
5601 Hwy. 101, Sechelt
Tues.-Fri. 12:30-5pm, Sat. 9:30-5pm
THE FLOOR STORE AT YOUR DOOR

• MARINE SERVICES •

merCruiser Mercury Outboards Volvo
MARINE WAYS
BOAT MOVING
POWER WASHING
AB HADDOCK MARINE LTD.
Garden Bay, BC
MARINE REPAIRS - Gas & Diesel
883-2811

Beside The Gov't Dock Madeira Park
MADEIRA MARINA 1980 Ltd.
OMC • Evinrude • Cobra • Volvo
★ Motel & Campsites ★ Water Taxi ★ Salt Water Licences
★ Marine Repairs ★ Ice and Tackle
883-2266

SUTHERLAND
E-Z LOADER TRAILERS
MARINER OUTBOARDS
883-1119 Pender Harbour

Cottrell's Marine Service
SERVICE TO ALL MAKES
Specializing in Merc. Outboards & stern drive rebuilding
DIVER
BOAT HAULING
Located at Smitty's Marina, Gibsons
SHOP 886-7711 RES. 885-5840

• MARINE SERVICES •

SUTHERLAND
CHRYSLER OUTBOARD PARTS & SERVICE
FORCE Outboards
merCruiser
883-1119 Pender Harbour

Buccaneer
MARINA & RESORT LTD
Located in Secret Cove 885-7888
MARINE SPECIALISTS 21 YEARS
PARTS - SALES - SERVICE -REPAIRS
K & C Thermoglass & Cobra Boats now In-Stock
MERCURY OUTBOARDS
merCruiser STERN DRIVES INBOARDS

NEED THIS SPACE?
Call the COAST NEWS
at 886-2622 or 885-3930

• MISC SERVICES •

WEST COAST RAILINGS
Serving the Sunshine Coast
Aluminum Railings
Commercial & Residential Installations
- FREE ESTIMATES -
Box 2556 Sechelt, B.C. V0N 3A0
LEN ROBINSON Ph: 885-4570

CHAINSAWS
SALES & SERVICE
KELLY'S LAWNMOWER & CHAINSAW LTD.
731 NORTH ROAD 886-2912

JACOBSEN FEEDS
6452 Norwest Bay Road
885-9569 Your Authorized Dealer
We carry a complete line of Animal Feeds & Supplies
Buckerfield's 'the growing people'

DOLPHIN ALARM SYSTEMS LTD.
Burglary - Fire
Music & Sound - Intercoms
RR#4 S15 C17 Gibsons, B.C.
Don Watson
Bus. 886-9144
Res. 886-3304

NEED THIS SPACE?
Call the COAST NEWS
at 886-2622 or 885-3930

GIBSONS MOBILE SAW SERVICE
Custom Cutting - Planing
Bevel Siding - Posts & Beams
Chris Napper 886-3468
R.R.#4, S6, C78,
Gibsons, B.C. V0N 1V0

PENINSULA INDUSTRIAL & LOGGING SUPPLIES
PORT MELLON & GIBSONS
• Wire Rope & Rigging
• Welding Supplies
• Hydraulic Hose & Fittings
• Misc. Industrial Products
Gibsons 886-2480
Port Mellon 884-5303
Van. Direct 689-7387
1042 Hwy. 101, Gibsons (across from Kenmac)

Does the thought of going to church still give you a pain in the neck?

You may be surprised to see how much the church has changed. The way of dressing for services is more comfortable and so is the style of worship. So come prepared to relax, free from life's restrictions, and let the most important part of you breathe again.

Show your spirit. Come back to church.

The Anglican Church

For more information call 684-6306

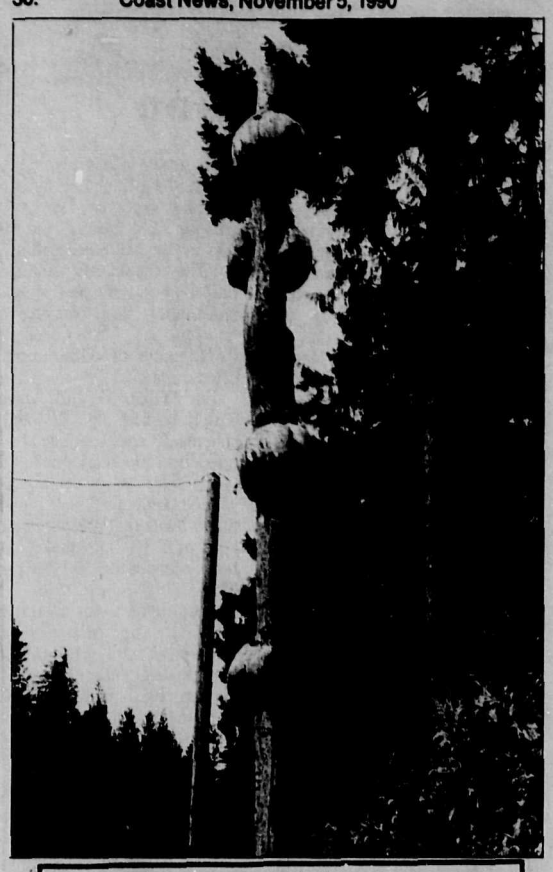

Guess Where

The usual prize of $5 will be awarded to the first correct entry drawn which locates the above. Send your entries to reach the Coast News, Box 460, Gibsons by Saturday of this week. Last week's winner was Jason Ruck of Gibsons, who correctly identified the sign at Davis Bay.

Delays for 'Discovery'

Municipal engineers fear Gower Pt. Road damage

by Ellen Frith

More delays are in store for the Sunshine Coast Maritime History Society in its Discovery Project as Gibsons Council decided at last week's Committee-of-the-Whole meeting that municipal engineers should look at the possibility of Gower Point Road sustaining some damage if there are heavy rains this winter. According to an October 23 report from Superintendent of Public Works Wilbert Fair, the drainage preparations on site at Gibsons waterfront park were done "without aquiring prior permission or being professionally sized."

In his report, Fair recommends a bond of $25,000 be set for restoration of the site if the Discovery project is not completed. However, because of apparent changes to the original SCMHS plan, Alderman John Reynolds said, "it was not a figure we can make a decision on."

According to Clerk Administrator Lorraine Goddard, the Society has shelved plans for a retaining wall along the bank below Gower Point Road and, therefore, are now proceeding with a plan which is not officially approved.

Mayor Diane Strom said: "I feel it's (the park) is a mess right now and I'm pleased there isn't going to be a retaining wall. I'm still not pleased with the site. There's a lot of ground water. We almost lost part of the road because of that water."

Town Planner Rob Buchan said he felt the work "that has been done for the protection of Gower Point Road has not been done properly".

"Given the uncertainty of the project we should give some assurances the road will stand up to a heavy winter," he added.

Alderman Lilian Kunstler argued the park was in much better condition than it was before and that the Society had, in fact, consulted engineer Doug Roy in regards to the work done.

According to Goddard, none of the work so far has damaged Gower Point Road and she said: "We don't feel the road was in danger."

The recommendation from the meeting stated no further construction was to take place without an approved engineering and site plan and that Gower Point Road be examined.

"The Society should be notified immediately," Reynolds said.

Unique in Canada

Ribbon snipped on Coastal Strategy

by Rose Nicholson

Ribbon cutting ceremonies to mark the completion of a project take many forms. Usually the ribbon is proudly stretched across the new road or the new building, or whatever,—and the political dignitaries with a great flourish of decorated scissors make the symbolic snip that marks the end of a great deal of effort by many people, and the new facility is officially open for business.

Last week in Sechelt there was a ribbon cutting ceremony of a slightly different sort. The bright red ribbon was tied around a slim 30-page book, because it wasn't possible to stretch a ribbon across Sechelt Inlet.

The title of the book is **The Sechelt Inlets Coastal Strategy**, and it marks the completion of a study that is unique in Canada.

Three years ago, the Sunshine Coast Regional District created the Foreshore Advisory Task Force (FATF) and gave it the responsibility of resolving the many conflicting issues that had begun to develop among the various interests concerned with the inlet.

The 13 member team, made up of representatives from government, industry and the community, along with consultant Catherine Berris and her assistant Brian Pearson, embarked on a detailed study of the inlet that was to cover such issues as foreshore development, upland use and environmental concerns. They investigatd the impact on the inland waters of aquaculture, tourism and recreation, forestry and the ever increasing trend of home building along the shores.

For nearly three years, the task force met to discuss the complex issues. They consulted with everyone that was in any way involved with the life of the inlet. They made a detailed study of the environment, striving always, by a process of discussion and consensus, to come up with solutions in a way that Catherine Berris recently described as "a remarkable example of cooperative endeavour."

Following the initial study, the task force then developed detailed guidelines that will become a blueprint for the uses of the whole inlet, and the result is the small book presented to last week's meeting of the FATF.

Speaking at the recent 2020 forum in Sechelt, Catherine Berris said, "This study is unique. There isn't anything like it in Canada. The most remarkable thing about it is, that it was initiated here. It wasn't something that was imposed on the Coast from outside."

Now that the Sechelt Inlet study is complete, the FATF has begun to consider another project. Task Force Chairman Gordon Wilson has proposed that the next area that should be looked at is the Agamemnon Channel/Blind Bay/Nelson Island area at the mouth of Jervis Inlet.

Live aboards raise pollution concerns

by Rose Nicholson

The high cost of housing is prompting more and more people to look for alternative living arrangements. For many, this has come to mean the almost idyllic solution of living in a floating home. The rent is non-existent, (or very cheap), there's no lawns to mow, and the view is great.

These 'live-aboards', as they have come to be known, can be power boats, sail boats, house boats or float houses. They are tied up at floats, docks, wharves and marinas all over the coast, and although the residents of these floating homes may think they have found the perfect way to live, they are beginning to create a serious problem.

There are no regulations in BC (as there are in the US) that require boats to have holding tanks, so most of these vessels are discharging raw sewage into their watery front yards.

The matter was brought up at the October 30 meeting of the Foreshore Advisory Task Force (FATF) by Trevor Kirby, who stressed that he was not against live-aboards but cautioned that "We should be looking at some kind of regulation that prohibits this practice instead of trying to do something about it after it has happened."

FATF Chairman Gordon Wilson told members that the Minister of the Environment had promised that the province would soon be bringing in legislation that would require all pleasure boats to have holding tanks. "But I haven't seen this happening yet," said Wilson.

"It means too," he continued, "that there will have to be pump-out facilities all up and down the coast. American boaters complain that there is no place for them to empty their tanks. Presumably, they just empty them wherever they can.

"This Task Force could set something in motion to address the problem. It affects several different jurisdictions,—the Ministry of Environment, Fisheries and Oceans, and regional and municipal governments."

Candidates in Pender

The Pender Harbour Chamber of Commerce All Candidates Meeting will be held Monday, November 12 at 3 pm at the Pender Harbour Community Hall.

A picture is worth...

CUSTOM ENLARGEMENTS

The ideal Christmas gift

Colour: 5x7 up to 20x24

VOLUME RATES on all custom colour photo orders from same negative

Black & White: 3½x5 up to 16x20

ORDER EARLY

MAKE Christmas CARDS

with your favourite photos

5x7 custom prints from same negative

25 & over - 90¢ each

BEAUTIFUL CARDS designed for mounting photos · now in stock

SPECIAL PRICES WITH PHOTO ORDERS

To provide you with even better service, we have **extended our hours** from now 'til Christmas

MON. – SAT., 10 am - 5:30 pm

E. & E. Photography Lab

287 Gower Point Rd., Gibsons 886-4586

RE-ELECT LYNN CHAPMAN

on

November 17

School Trustee

Rural Area 2

• INTEGRITY
• LEADERSHIP
• EXPERIENCE

An Invitation to Small Business People and Entrepreneurs

•Starting a business?
•Expanding an existing business?
•Manufacturing a product?
•Exporting a product?

The Ministry of Regional and Economic Development can help. Economic Development Coordinators from the Mainland/Southwest Region will be in Sechelt/Gibsons,

Wednesday, November 21 and Thursday, November 22
Sunshine Coast Regional District Office
5477 Wharf Street, Sechelt

To book an appointment in Sechelt/Gibsons for one-on-one discussions of your business proposals and ideas, contact:

The Government Agents Office in Sechelt, Phone: 885-5187 or fax: 885-3710

Regional and Economic Development

Creating a Climate for Growth.

Harold Long, MLA
Honourable Stanley B. Hagen
Minister of Regional and Economic Development

All Specialty Mirrors

20% Off

from now until Christmas

• Bevelled • Plate
• Etched • Custom

DARGATZ

Glass and Door Ltd.

Hwy. 101 & Pratt Rd., Gibsons
886-7359