LEGISLATIVE LIBRARY,
Parliament Buildings,
VICTORIA, B.C. V8V 1X4.

The Sunshine
COAST NEWS
Published on the Sunshine Coast 25¢ per copy on news stands October 26, 1982 Volume 36 Number 42

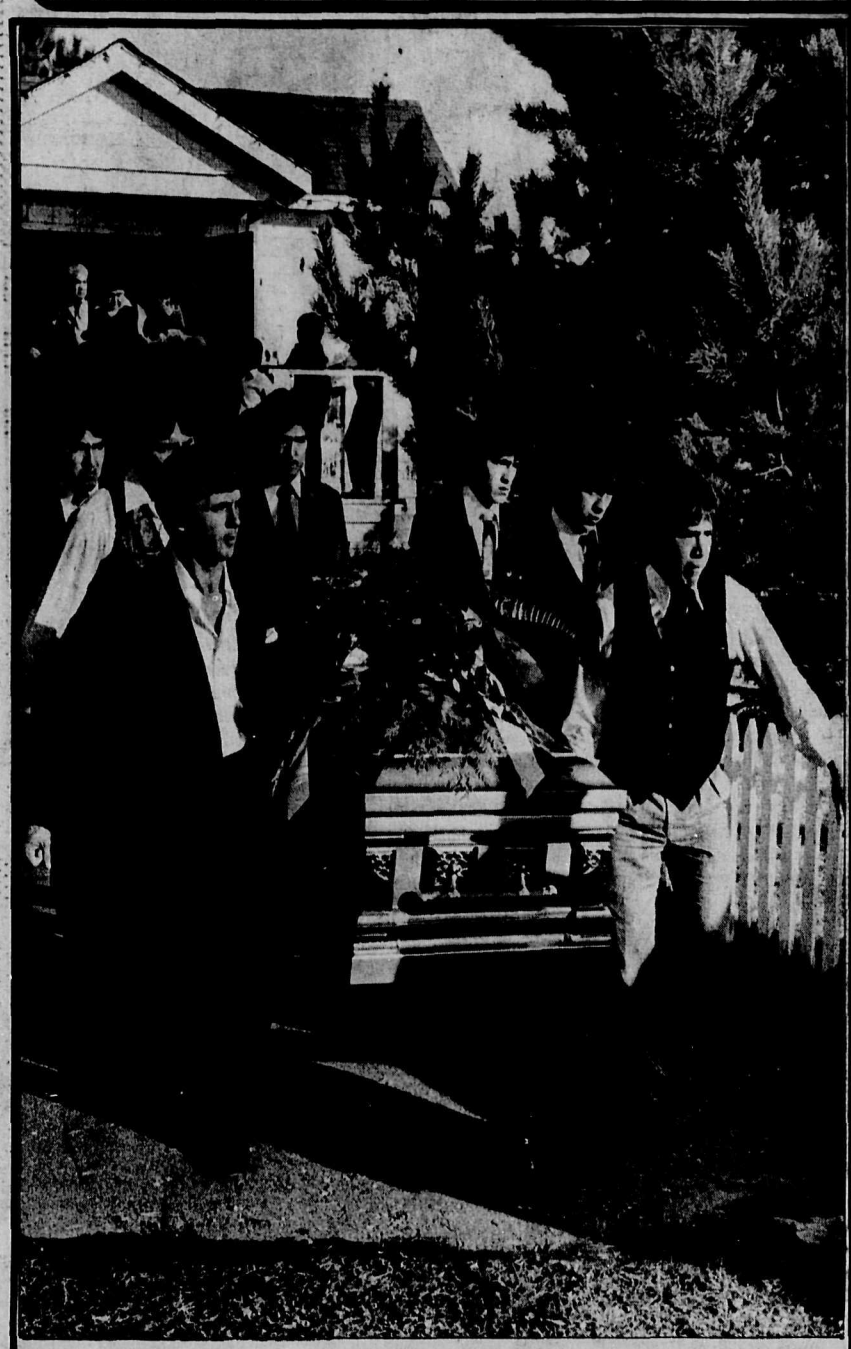

Clarence Joe is carried from Our Lady of Lourdes church by members of his grieving family. —Fran Berger photo

A lifetime of achievement

Indian statesman Clarence Joe passes

The Sechelt Indian Band lost their longtime leader and statesman Clarence Joe last week. Clarence passed away last Wednesday evening in St. Mary's Hospital. He was in his 74th year.

Clarence was one of the original 'Big Seven' who formed the nationwide Native Indian Brotherhood, opening the doors to self-determination for the Indian people. Clarence's was a long and active life. He had been a respected logger stevedore and fisherman and was instrumental in establishing the Indian fishermen's Assistance Programme.

One of the areas of achievement was the area of housing. It has been said that because of the efforts and foresight of Clarence Joe the Sechelt Indian Band is the only band in Canada which does not have a housing problem.

Clarence is survived by 10 children, 74 grandchildren, and 37 great grandchildren.

Boulton leads

Centennial kicks off

by Judith Wilson

A larger than life image of George Gibson presided over the successful beginning of the Centennial '86 Society on Thursday night as over 50 people gathered for the inaugural meeting. The aim of the society, as outlined in its newly adopted constitution, is to "promote" recreational fellowship and good sportsmanship as has been done in the past 50 years in this community.

On the centennial of George Gibson's founding of this community, May 24, 1886, the society intends to hand over to Gibsons' council the keys to "a recreational facility addition to Gibsons Aquatic Centre",

Village administrator, Jack Copland, who was responsible with the support of senior staff members at the municipal offices, for beginning this project, stressed the importance of community involvement in the building and spoke of the concept of "we" and "us" as basic to the whole idea of the project.

Addressing the meeting, he stated that one of the aims of the society is to "turn around an existing facility", which is at present operating at a deficit, "by changing the concept" to include a variety of sporting, theatrical and hobby activities which will satisfy community needs.

In reply to questions concerning the financing of the project, Copland stressed that there will be no use of capital funds and added that there are, in fact, still some federal and provincial grant monies available although "easy money is not there any longer" for projects of this kind.

Mr. Copland expressed thanks for the support given by J & C Electronics, Sunco Printing, Audrey's Coffee Service, Mrs. Mardi Clanes, Suncoast Fitness Group, the Coast News and the Press, and Kevin Ryan, who had prepared the conceptual drawings of the building which were displayed at the meeting.

The staff group, consisting of Mrs. S. Findlay, Mrs. V. Michaud, Mrs. P. Foglietta, Rob Liddicoat, Ralph Jones, Fred Cotton, Jim Middleton and Jack Copland handed over the reins of the operation to the newly elected executive of the society and were thanked for their foresight in initiating this project by new president, Barrie Boulton. Others on the new executive are Ray Chamberlin, vice-president; Jennifer Dixon, secretary; Paulette Copeland, treasurer; and directors, Heather Campbell, Blane Hagedorn and Jan Hansen.

Nominations from the floor resulted in the addition of two more directors, Lyn Vernon, who had earlier spoken of the importance of local theatre groups having input into the design, and her colleague in the Coastal Soundwaves, Marilyn Ranniger.

The well organized and smoothly run meeting closed on a note of enthusiasm with members challenged to sell two more memberships each by the next meeting which will be Thursday, November 4 in the Marine Room

At Sechelt Council

Hall and Koch clash

A particularly acrimonious confrontation between developer Henry Hall and Sechelt mayor Bud Koch at last week's Sechelt council committee meeting resulted in Hall challenging the mayor to a public meeting on the issue of a boat ramp and/or wharf for Trail Bay. Hall also urged the mayor to put the question of a boat ramp to public referendum in next month's election.

The matter arose as a result of a proposal brought before council by Mr. Hall outlining three possible plans to construct facilites at the head of Wharf Avenue which could include anything from a simple boat launch ramp to a 225 foot walking wharf with adjacent breakwater.

Hall's proposal is to use funds from a Canada Community Development grant to construct one of three alternative plans which would employ as many as 14 temporary construction workers and eventually six full time employees.

Mayor Koch on the other hand, suggested that Sechelt council is working on an undisclosed proposal of its own and called into question not only Hall's proposals but his motives as well. Parking was mentioned as a major concern.

Hall pointed out that council is on record as favouring a boat launch facility for Trail Bay. He also reminded council of an earlier statement by former Sechelt alderman Charles Lee that the use of the Trail Bay foreshore should go to public referendum.

The sharp exchange between Hall and Koch concluded with Koch strongly suggesting that Hall was not welcome at future council meetings.

A letter to the editor from Mr. Hall concerning this issue is published in this week's paper.

Visits Sunshine Coast

World tourist travels by bike

by Geoffrey Madoc-Jones

This week the Sunshine Coast has been playing host to a remarkable, charming guest; Mr. Yuji Goto. This 31 year old world traveller from Japan has covered 43,000 kilometres on his bicycle. He has visited Europe, North Africa, the Middle East and South East Asia. On his latest leg of his journey from Tierra del Fuego to Alaska he met a coast resident, Don Macleod, in Mexico. Therefore, after finishing his trip at Anchorage, he came to Roberts Creek to visit Don.

Yuji visited both Chatelech and Elphinstone this week and delivered two fascinating talks to enraptured students. They of course wished to know all about the trip. Here are some of the answers: Yuji worked for five years as an artificial kidney salesman while he saved the $20,000 for the trip. His two bicycles were just standard models. he was on the road a thousand days, was stoned by irate villagers in Turkey and Iran, chased by an angry woman with an axe in Algeria, lost his brakes on the Khyber Pass, and was robbed six times. However, he maintains that over 95 per cent of the people he met were "very, very friendly".

Yuji's accomplishments were a great inspiration to the students who crowded around him afterwards to have their photographs taken and to have their names written in Japanese.

"When I was young I had a dream," remarked Yuji. A really fine model for the kids to admire and emulate. When asked which was his favourite country, Yuji declared, "Why Canada of course.". This resulted in a resounding cheer.

He is soon off to San Diego for another adventure, to sail through the Panama Canal. Then to Mexico City to teach Japanese and learn Spanish, one of his ten languages. Then finally home to Nagoya, near Tokyo.

By SCRD

Lockstead says no mismanagement

On a recent visit to the Sunshine Coast MLA Don Lockstead brought the **Coast News** up to date on two matters which have been of interest on the Sunshine Coast recently.

Lockstead said he was continuing to press for the return of the late ferry. Highways Minister Alex Fraser will discuss the matter with the Ferry Board later this month.

On the subject of the spate of allegations about mis-management by the Sunshine Coast Regional Board, Lockstead reported that the Department of Municipal Affairs could find no foundation for the allegation of mis-management.

According to the MLA, both the Minister of Municipal Affairs and the Inspector of Municipalities expressed the belief that the SCRD has been trying to work in the best interests of the people and had been subjected to a constant stream of unjustified criticism.

"I checked every avenue in Victoria," said Lockstead, "and the criticism of the acquisition of new accommodation for the SCRD appears certainly uninformed and possibly malicious."

Death report wrong

Charles Card and his son Devon reported missing by Devon's mother Cathy Card of Lund and presumed drowned in the waters of the Skookumchuck rapids last Monday, October 4, are alive and well following the report of a phone call to Cathy Card by her ex-husband on October 12. The call originated from North Carolina and police have been advised by Cathy Card that the child is being returned to her. It is not known yet if charges will be laid against Charles Card who staged a seemingly elaborate scene in order to cover traces of his departure to North Carolina.

Charges of public mischief might be contemplated by authorities because of the nature of the incident which saw hours of search by various organizations and by concerned citizens.

Intrepid world cyclist Yuji Goto visited the Sunshine Coast last week. See adjoining story. —Fran Berger photo

Redrooffs stop

Don Rosner, manager of Maverick Coach Lines Ltd. told the **Coast News** that they have been able to arrange a change in the ferry schedule to allow for northbound pickup of passengers along Redrooffs Road.

The 8:00 a.m. bus out of Vancouver to Powell River will be stopping at Sechelt at 10:50 a.m. and will go via Redrooffs Road. Passengers heading north, who wish to be picked up along Redrooffs, should be roadside by 11:00 a.m.

Ferry meeting

Sunshine Coast Concerned Citizens

Sunshine Coast Concerned Citizens are planning a public meeting Thursday, October 21 at 7:30 p.m. at the Roberts Creek Community Hall.

The purpose of this meeting is to explain in detail our position regarding a demonstration.

At the time of going to press our telegram of October 7 has not been acknowledged by either Victoria or the Ferry Corporation. This refusal to deal reasonably with this problem leaves us no choice but to pursue other actions.

Comment

Brevity, please!

We give fair warning that we can no longer afford to waste the valuable space in our newspaper by reprinting such over-written epistles as we received this week from Syd Heal and his self-styled civic action group.

In future, the excesses of Heal's mellifluous and self-serving prose will be pared down. We wish to make it clear that we consider it our sacred duty to make the pages of the **Coast News** open to opinions of any and all stripes, but we must ask for concision and brevity.

The letter in question has three points: Heal believes the present regional board to be grossly inefficient and non-representative; those who agree should phone him or those listed with him; and Area B voters should elect Pat Murphy. If Heal, or anyone else, cannot organize their thoughts in less than several hundred words, they may feel free to discuss advertising rates with our representatives.

As to the content of the verbosity in question, neither the Department of Municipal Affairs nor the consultant hired to investigate the matter can find any evidence of the gross inefficiency alleged. We do not believe that anything as simple as facts will make any impression on Heal's opinions. But we do expect him to exercise restraint in future utterings, or pay for the space for which we have much better uses.

Provincial bungling

Whatever hopes were raised by the visits to the Sunshine Coast by Stuart Hodgson and Alex Baldwin to discuss our ferry service have long since been dashed by events.

It is fully apparent that the meetings with the ferry brass are just as much 'show' meetings as those we were accustomed to having with Bill Bouchard in years gone by.

Let the supporters of the provincial government wax as eloquent as they wish about the new football stadium or the wonders that lie ahead with the development of north-east coal, it is apparent that the people of British Columbia are paying a heavy price for the mega-projects of their government.

We have endured cuts in health care, in education services, in legal services to the poor, and in the funding available to municipalities.

Here on the Sunshine Coast, in addition to all of the rest of the cuts we apparently must endure seriously diminished access to the rest of the province. It is bungling on a giant scale.

...from the files of the COAST NEWS

We Remember When

5 YEARS AGO

Regional board director Metzler was critical of regional board staff Wednesday, over the issue of a letter sent to the B.C. Land Commission. Director Metzler's criticism centred around the fact that the board's staff had not recommended the exclusion from the Agricultural Land Reserve of Creekside Estates.

10 YEARS AGO

While nothing official has been handed out relating to the meeting between the regional district board and the highways department over the by-pass, cut-off or Highway A, B or C, it is understood the closed meeting decided to wipe the slate clean and start afresh on a highway location.

15 YEARS AGO

The latest reports of wolves being spotted in the area comes from Ernie Burnett. While hunting Sunday afternoon between Langdale and Port Mellon, Ernie saw a big wolf on a skyline rock. Mr. Burnett says he was disappointed he had a gun instead of a camera.

20 YEARS AGO

From a **Coast News** editorial:

While on the subject of advertising, we would like to refute the old chestnut that advertisers dictate a paper's policy. The advertiser wants his message read, and that means a large number of subscribers who have a fair amount of faith in the paper. Such a circulation is possible, over a period of years, only by a paper with an independent policy. It would not therefore be in the advertiser's interest to try to dictate editorial policy.

25 YEARS AGO

A permit for an $8,000, two-storey building to be used as a sales and service building for Smitty's Boat Rentals was granted by Gibsons Village Commission Tuesday night.

30 YEARS AGO

Faith in the future of the Peninsula is again shown by a big country-wide concern with the completion of the Imperial Oil Company storage tanks and distribution shed at Hopkins Landing. Tanks were filled last week, ready for distribution of the petroleum products.

35 YEARS AGO

Teen Town held its first dance of the season in Sechelt United School on October 10th. The largest dance yet to be sponsored by the Sechelt Teen Town boasted over 60 teenagers present.

The Sunshine COAST NEWS

Member Community Newspapers Association

Editorial Department
John Burnside George Matthews
Fran Berger Julie Warkman
Judith Wilson

Advertising Department
Lise Sheridan Jane McOuat
Shani R. Sohn

Production Department
Nancy Conway John Storey
Neville Conway

Accounts Department
M.M. Vaughan

Circulation
Stephen Carroll

Copysetting
Connie Hawke
Gerry Walker

The Sunshine Coast News is a co-operative, locally owned newspaper, published at Gibsons, B.C. every Monday by **Glassford Press Ltd.**, Box 460, Gibsons, B.C. V0N 1V0 Tel. 886-2622 or 886-7817.
Second Class Mail Registration No. 4702

Prominent Sechelt citizens seated on steps of a cottage on The Boulevard during the late 1930's. Back row left to right: Edward (Teddy) Hill, Sr.; George H.R. Aman and H. Duncan Irvine. Middle row: Margaret Hill, Jessica Irvine and Mae Whitaker. The Irvines pre-empted D.L. 3259 on the east side of Porpoise Bay in 1912, so the stream running through their property into Sechelt Inlet near Lamb Islets is named Irvine Creek in their honour. Some maps misspell this feature as "Irving". Duncan and Sica's well-finished bungalow, floating wharf, fine garden and hospitality were widely renowned. George Aman came to Sechelt about 1902 to work for Bert Whitaker. From 1926 to 1928 he was postmaster and also resident manager in Sechelt for the Union Steamship Company. His successor in both positions was Bert Hackett, a man so universally respected that the U.S.S. Co. donated Hackett Park as a memorial to him. He came to Sechelt in 1924 as a Whitaker employee. Teddy Hill was forest ranger for the B.C. government. His wife Margaret later taught school in Sechelt and married for the second time. As Margaret Slater she disappeared in July 1982 from a Vancouver residence, causing concern until her body was found some days later. Mae Whitaker, widow of Bert Whitaker, lived at 54 Cowrie Street in a house which still survives as John Gordon's law office.

Musings

John Burnside

There was a strange little story on the radio the other day. It involved a twenty-year old Scots girl who was being held in a jail in Southern Italy on suspicion of witchcraft.

The girl had gone to Italy several months ago to be near her Italian fiance. While there, she was employed as domestic help. During her term of employment two or three fires broke out in the house of her employment and the grandmother of the family accused her of being a witch, able to start fires by mental powers. The accusations took hold of the imagination of the community, the fiance departed for safer havens, the girl's mother went to Italy but was unable to procure her release. She is presently petitioning the Pope to help get her daughter released.

Bizarre, we think. Southern Italy, primitively superstition ridden. It couldn't happen here.

We can understand that in a time of difficulty the poor little girl from Aberdeen was probably being made a scapegoat. We understand that in all likelihood she is entirely innocent, but that the people of the community have convinced themselves otherwise and will not listen to reason.

But we have had our very own Sunshine Coast witch hunt in recent months. The vendetta against the Sunshine Coast Regional Board has exactly the same emotional base as the story of the Scots girl imprisoned as a witch. It seems to have a life of its own, which has no interest in facts or fairness.

Mr. Syd Heal, sometime spokesman for the real estate association, is in our pages again this week, this time as the spokesman for a group calling itself the Sunshine Coast Civic Action Association. Mr. Heal's democratic zeal and concern for sound management is commendable indeed. Unfortunately he continues in the same old vein of unfounded and slanderous accusations against the regional board.

Let us consider some demonstrable facts: there is at present in the hands of regional directors an analysis of the regional board's operation undertaken to still or prove the criticisms which have been so constantly levelled at the board. It will be made public this week. Mr. Heal would perhaps have boosted his own credibility if he had waited for that report. As it is, his comments about the management of the regional board are prejudicial and uninformed.

Second fact: last week the Minister of Municipal Affairs informed the Sechelt Council that in the view of his department the SCRD had been proceeding cautiously in the matter of new accommodation.

Third fact: MLA Don Lockstead has investigated a spate of complaints directed his way against the SCRD. He has been informed by the Minister of Municipal Affairs and the Inspector of Municipalities that the Sunshine Coast Regional Board is a normally efficient operation.

The truth is often unpalatable and unfashionable, however. Scapegoats must be found and the SCRD has been made the scapegoat for difficult times.

Like Hitler's Big Lie technique, if false statements are repeated often enough, they are believed, even by the utterers. Many have been caught up in this emotional outpouring who believe that there must be some truth to the accusations, because they have been repeated so often. Others, the initiators, have other axes to grind. Some have run afoul of planning regulations or have not succeeded in getting just exactly the zoning they seek.

When the analysis is released this week, it will in all likelihood find nothing significantly amiss with the operation of the SCRD. The accusers will immediately discredit the man who made the report. They have managed to ignore the opinions of Municipal Affairs and a consultant from Powell River who disagrees with them will make little impression.

Like the little Scots girl in an Italian prison, the SCRD will continue to be villified. Closed minds have no interest in the truth.

Towards a wider perspective

Revolution and God

by Geoffrey Madoc-Jones

The Renaissance, that flowering of learning that finally eased Europe out of the Mediaeval Age, made man the centre of our thoughts. Made this life not merely a preparation for heaven, a time for God to see us and judge us, but a time in which man should attempt to accomplish something. The possibility emerged that perhaps, now that heaven was secondary, these accomplishments could lead ultimately to perfection on earth - heaven on earth. This outrageous ideal has been at the heart of most of the great movements for social and political change over the last three hundred years.

When the English killed their king in the middle of the Seventeenth century it was not so that another divine righter should take his place; it was so that the country should become, under the stern guidance of its Puritan leaders, a more heavenly place. The fact that Oliver Cromwell failed and that in 1660 his son and successor was replaced with the old order, was unimportant. The fact was that man could, through mass political and military action, overthrow a corrupt feudal system and, with conscious design, set out towards the new Jerusalem. The mustard seed had been planted, and it has been sprouting throughout history ever since. Taken across the Atlantic, for the American Revolution, it returned to France in 1789 and has been the driving force behind the Russian and Chinese Revolutions, and many of the modern anti-imperialist movements.

One of the most radical and violent of these movements has ironically many similarities with Cromwell's Commonwealth of the 1650's and 1660's. This is the Iranian Revolution. It is unique in the modern era because, while it incorporates many of the techniques and concepts of Nineteenth and Twentieth century secular revolutions, at heart it is attempting to bring about a return to a religious state of perfection. The problems faced by the Ayatollah Khomeini in dragooning a whole society to Islamic propriety would be understood by Oliver Cromwell.

We know that political revolutions can succeed. That the social and economic order of a great country like Russia or China, can, even at time of devastating war, be re-structured. What has not been seen in modern times is a revolution that not only attempts this, but also wishes to combine it with a religious change. The fervour of the revolutionary combined with the Messianic zeal of religious fanatics may in the first flush change people. But how do you make that permanent, especially when the rest of the world is filled with unbelievers, sinners and reactionaries?

Khomeini is mortal. Will the revolution survive his death? Certainly the situation in Iran is more complex than the 'Islamic oneness' extolled by the official press. The Islamic fundamentalists are split themselves between those supported by the merchants who wish to retain the present economic order, and the more progressive fundamentalists who support nationalization. There are moderate opposition parties, the most important led by the former Prime Minister, Mehdi Bazargan. Also, still working inside the political system is the Iranian Communist Party, which is very pro-Soviet, but supports the Iranian Revolution.

Outside the country are various groups committed to the overthrowing of the regime, the most active being the Mujahideen-e Khalq, who have been fighting a guerrilla war, first against the Shah and now against Khomeini.

Revolution and God - a potent mix of Mediaeval and Renaissance in a country lying athwart of the major source of energy needed by Twentieth century industrial society. That is one problem Cromwell did not have to deal with.

Hermit Crabs

In a pool maybe the size
of a man's forearm
there are hundreds of them,
little curled amber
snail shells scuttling sideways
like no snails.
You can just see
their brindle legs
fine as the teeth of a fine-tooth
tortoiseshell comb.
Five of them might
cover my fingernail,
but poke one
and he'll put out pincers
thin as bronze wire
and dare you
to do it again.

—Pat Lowther

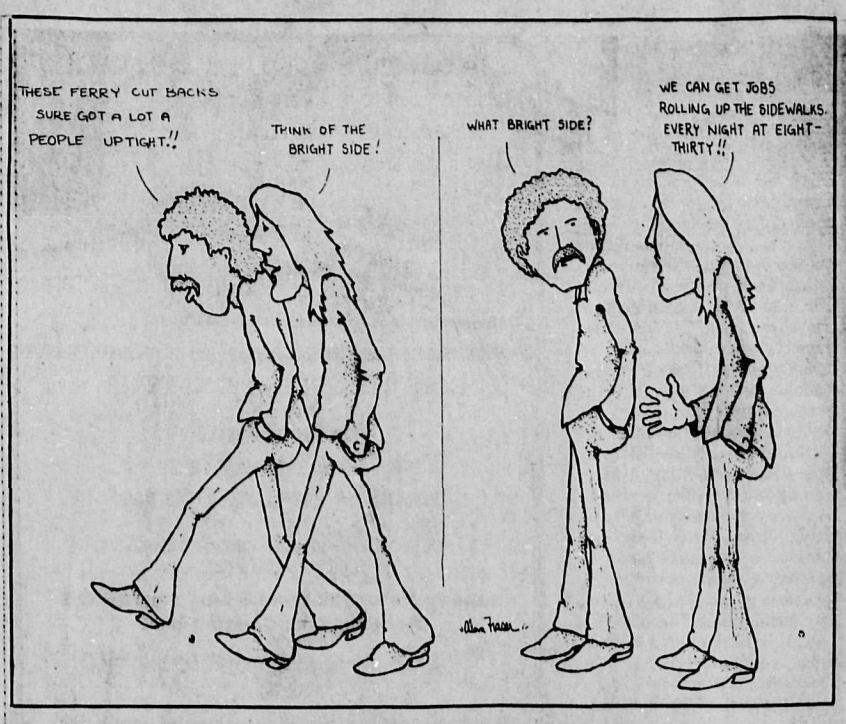

Letters to the Editor

Group forms to contest SCRD election

Editor,

We the undersigned citizens have decided to form the Sunshine Coast Civic Electors Association and invite members of the public who share similar views to our own to join with us. Our new organization is absolutely non-partisan and we do not wish to encourage political loyalties of any stripe to take hold.

However, we do know that there is a large body of very concerned citizens in this area, many of whom have expressed their dissatisfaction in meetings, in petitions, and in letters to the press, and it is this group whom we want to join together now so that our voices can have greater effect at the forthcoming Sunshine Coast Regional District elections for three vacant seats. We very much want to see the three incumbents permanently retired, and are hopeful that as an organization we can encourage good sound candidates to take their places.

The aims of the Sunshine Coast Civic Electors Association are:—

1. To encourage sound and sensible local government at the Sunshine Coast Regional District.

2. To aid by a process of careful selection and consideration, the candidacy of individuals who are qualified by experience and temperament to contribute in a practical way to the development of a stronger and better-managed regional district.

3. To insist on complete accountability of civic employees with a standard of qualification, dependability, dedication and civility commensurate with their salaries.

4. To encourage regional district directors and whoever is chairman to communicate more fully with the public, including the better use of accurate and truthful press releases which will explain the position of the regional district in policy and fiscal matters.

5. To recognize that in these difficult times, restraint in fiscal matters is mandatory. Taxpayers ultimately carry the burden of every government expenditure and it follows that with so many people out of work, and most of the rest suffering in some degree, waste and needless expenditure must be trimmed right out of our local government.

We are against:—

1. A local government which has lost touch with its public and too frequently gives the impression that it rules by divine right.

2. Poor management which manifests itself in featherbedding and over-payment of civic employees, frequently incapable of doing the job assigned to them, and who for reasons not understood by us, seem to feel that they are above accountability.

3. Directors who forget they were elected by the citizens and remain accountable to the public. We expect a director to act as a responsible and mature representative of the people, not as a "brownie-point collector or empire-builder". We do not want to bind or direct that director in any way in exercising his good judgement, providing he adheres to sound and sensible principles of good government.

4. Civic employees who think that the public has a bottomless purse and exists solely for the purpose of being burdened with escalating taxes. Taxes we know have to be paid but "shoot-from-the-hip" style fiscal management cannot be permitted and every expenditure, be it one already established or a new one, has to be considered objectively, and when needed scaled down or eliminated.

We appreciate that there are a number of local ratepayers associations in the different areas but under our present ward system of representation the regional district tends to become somewhat balkanized. We are not seeking to involve ourselves too closely on purely neighbourhood issues, being concerned more with the larger issues of good direction and management, in which areas the SCRD has been demonstrably weak of late, as is evident in cost over-runs and a haphazard buildup of present and future liabilities as with the regional office situation.

We are hopeful that suitable candidates for directors in areas D and F can be found who support the foregoing principles. We are happy to see that Pat Murphy has decided to run in area B, and we are giving him our whole-hearted support. We know that Mr. Murphy has a sound track record in a variety of community projects, in senior positions in industry and more latterly in the successful operation of his own business and we commend him to the voters in the forthcoming election.

If you feel you would like to support this association, drop a line to Box 2149 Sechelt or call any of the undersigned with whom you are acquainted.

Syd Heal
Norbert Kraft
Clark Hamilton
Randy Knill
Lorne Leslie
Bernie Mulligan

Support for SCRD

Editor's Note: A copy of the following letter was received by this office.

S.C.R.D.
The Royal Terraces
Sechelt, B.C. V0N 3A0

Elphinstone Elector's Association members gave a vote of confidence to the regional board at the general meeting October 13.

Full support was also given Jim Gurney, Area E regional board director and chairman of the board.

A telegram has been sent to Mr. Woodward, Municipal Affairs Minister informing him of the event.

Gladys Sluis
Secretary-treasurer
Elphinstone Electors' Association

More letters on Page 11

SAAN STORES LTD.
CORRECTION NOTICE
34TH ANNIVERSARY SALE FLIER

The Hiking Boots shown on page 5 and the MEN's "Cougar" Boots shown on page 6 are unavailable for sale as advertised. We regret any inconvenience which may arise in this matter.

CORRECTION
The phone number in
DEE'S FINE CLEANING
ad should have been
886-8564
We apologize for any inconvenience

Professional Installation & Service to your Heating & Electrical Equipment

- Oil Burner
- General Sheet Metal
- Installation of Heat Pumps, Air Conditions, Wood-Oil, Wood-Electric, Wood, Electrical and Oil Furnaces
- Electrical Service & Installation
- **Guaranteed Craftsmanship**

Thomas Heating & Electric Ltd
Call Now
886-7111
18 years combined experience
Serving the Sunshine Coast since 1967

KLAUS CATERING & BAKERY
For Parties, Weddings, Social Teas, Service Clubs and/or Commercial Catering On Water or Land

SPUR OF THE MOMENT CATERING
Freshly-Baked Goods Daily
GIBSONS (Home) 886-2933
SECHELT (Business) 885-2913

SuperValu SUNNYCREST CENTRE
Specials
Our Name is our Promise
100% Locally Owned & Operated

Quality Meats
TO LIMIT QUANTITIES
Prices Effective: Tues. - Sat. October 19th - 23rd

CANADA GRADE A BEEF - BONELESS
rump roast ..... lb. 2.38 kg 5.25
FRESH
frying chicken halves lb. 1.17 kg 2.58
FRESH OR FROZEN - WHOLE Utility Grade
frying chicken lb. .97 kg 2.14
FROZEN UTILITY GRADE
cornish game hens ..... 16-20 oz. 1.99
WILTSHIRE
dinner sausage 500 gm 1.99

Fresh Produce
Mexican
avocadoes ..... .39
Mexican
pink grapefruit ... 5/1.00
Dole
hawaiian pineapple ... 12's Each 1.19
B.C. Grown
broccoli ... lb. .45 kg .99

Oven Fresh Bakery
Sunbeam
hollywood bread ..... 454 gm .95
Oven-Fresh White or Whole Wheat
raisin bread ..... .99
apple cinnamon loaf 1.49
Oven-Fresh
potato buns ..... Pack of 12 .99

Grocery Value
Soft Drinks
coke, sprite or tab 2 litre Bottle 1.69 + Deposit
Maxwell House
instant coffee 10 oz 283 gm Jar 4.98
Campbell's
tomato soup 3/1.00
10 oz. Tins 284 mil Tins
Aylmer Fancy
tomato juice 1.36 litre Tin .98
Heinz
tomato ketchup 1 litre Keg 2.49
Sunlight
liquid detergent 1 litre Bottle 1.98
Super-Valu
cheddar cheese 10% OFF
Mild, Medium or Old
Libby's
red kidney beans 284 mil Tins .59
Monarch
margarine 3 lb. Pkg. 1.99
Purina
cat chow 2 kg Bags 1.69

Community NEWS

Roberts Creek

SCRD in Creek

by Jeanie Norton 886-9609

Lately (and perhaps always) the Regional Directors seem to be embroiled in controversy. If it's not the relocation of the board offices, the . it's something else.

But the directors realize that the key to public understanding of their decisions and policies is communication. That's why they've accepted the Roberts Creek Community Association's invitation to participate in a forum this Wednesday at the Community Hall.

It'll be a question and answer session with no holds barred. It's an opportunity to talk to the directors and find out what's going on.

So, don't just sit at home thinking you should go and hear for yourself. Do it. The meeting starts at 8:00.

ST. AIDAN'S BAZAAR:

The ladies of St. Aidan's Church are holding their bazaar at the church hall in Roberts Creek this Saturday from 2:00 until 4:00. They'll be serving tea and there'll be home baking, hand-made goods, the ever-popular Pakistan embroideries and Regal stationery, raffles, and their souvenir china plates.

BOTTLE DRIVE:

The Cubs and Beavers are just getting started in Roberts Creek and they need funds for their activities. They'll be holding a bottle drive this Saturday, October 23rd, starting at 1:00 p.m. and would appreciate your donations. If you won't be home, or have a long driveway, perhaps you could leave your bottles out where they're accessible.

BENEFIT DANCE:

Jim Byrnes is returning to Roberts Creek this Saturday to play at the Coast Festival Society's benefit dance. He's a well-known name and headlined the Festival last July. Tickets are on sale at Seaview Market.

HALLOWE'EN ENTERTAINMENT:

The Legion will be having live music for the Hallowe'en party on Saturday, October 30th. Bob Carpenter and Ken Dalgleish will be playing there both Friday and Saturday that weekend, and a back-up group of ladies will be joining them, so it should be good.

EMERGENCY PROCEDURES:

Have you ever really thought about what to do in an emergency? People with small children are probably better prepared as they usually leave a list of phone numbers for the babysitter.

Do you know the numbers to call in an emergency? They're in the front of the phone book: 885-3222 for fire or inhalator; 885-5191 for ambulance; and 886-2245 for police. Those should be kept handy for future reference.

But, do you have any idea what to do after you've called? Consider the difficulties encountered in finding a house where we don't have real addresses. Directions must be clear and precise. Having someone out on the road to point the way helps.

Halfmoon Bay Happenings

Oktoberfest

by Ruth Forrester 885-2418

THE OKTOBERFEST:

This coming Saturday, October 23 is the night for the Welcome Beach Community Association's Annual Oktoberfest. There are still some tickets available. Call Connie Hobbs at 885-5071 or yours truly. Price is $6 for a delicious dinner and dance for which the music will be provided by "Nicky Weber". Happy Time is at 6:30 p.m. and dinner will be served at 7 p.m. For this one you bring your own dishes and cutlery, etc. This saves the gals from having to do a big wash up job.

Don't forget to round up all your kids and neighbour's kids as well and take them to see "The Wiz" at the hall on the Friday night of October 22. Film starts at 7 p.m.

The Hospital Auxiliary are all set for their big bazaar from 1:30 'til 4 p.m. on Saturday, October 30 at Welcome Beach Hall and this will be followed that same night by the Halloween Dance sponsored by the Halfmoon Bay Recreation Commission. On Halloween night, which is Sunday, October 31, the Fire Department will once again have a spectacular fireworks display at Halfmoon Bay at 7 p.m. approximately. Then there will be a big bonfire at the fire hall with hot dogs and goodies for everyone. This is always a great fun night for everyone and the kids' costumes are usually just great.

There will of course be prizes for various categories of costumes.

A group of our firemen has recently completed a first aid course to keep them up to date with the latest first aid techniques.

Some more activities at the hall to look forward to are coming up in the next couple of months with something to suit everyone. There will be a Little Reno Night on November 13 and there is a neighbourhood community luncheon planned for November 17. The hall is a very busy spot these days and is being put to lots of use for people of all ages in the community.

Last Friday the hall was filled to capacity for a show by the Halfmoon Bay Variety group and everyone there had a very happy evening of fun and good music. Nicky Weber can always be depended upon to present a super show which is enjoyed as much by the cast as by the audience. It is always a great pleasure to do a show in this comunity because the audiences are fabulous and get into the spirit of the thing right away.

It was a bit of a special night in that it was the last performance of the Murphy girls for some time to come. The trio, who sing so well together will be broken up for a while as Stephanie is taking off for far away places. Hopefully we will still have Dierdre and Sheilagh with us, but the three together were just great.

For the benefit of all our Gibsons readers, you will have the opportunity to enjoy a great show on November 6 at the Gibsons Legion when the Halfmoon Bay Variety Show will be presented. This will be to help with funds for next year's Sea Cavalcade and it would be great to have a full house for this show.

On the following Saturday, November 13, the group appears at Pender Harbour to help raise funds for their bursary fund. More information as to tickets and times later.

Sechelt Scenario

Tea-room open

by Peggy Connor 885-9347

TEA ROOM STILL OPEN

The tea room at Rockwood Lodge is definitely still open and will be through the winter. There is an addition to tea served for the afternoon. With four new sinks and an arborite counter installed, the ladies will now serve tasty nutritious sandwiches.

Noon to four o'clock tea room and craft shop are open for business, manned by volunteer help. The craft shop has some extra-fine items for Christmas presents.

The volunteer ladies and the committee wished to thank Vic Walters for installing the new equipment, the money was raised by the volunteers.

DUDLEY CARTER FUND:

The fund to purchase the Dudley Carter sculpture that sits at the door of the Sunshine Coast Arts Centre, is growing steadily. To aid in its growth, Evo Marcon of Tri-Photo is planning a photo contest. Details are readily available at his shop in Teredo mall. The theme is "Nature on the Sunshine Coast".

NDP MEETING FRIDAY:

The NDP will hold a "Dollars for Change" meeting at the Roberts Creek Community Hall on Friday, October 22nd. This is a dinner and dance affair. Doors will open at 6:00 p.m. with tickets available at Sunshine Coast T.V. shop in Sechelt.

HUMAN RITES:

Reception for the artist's exhibition of paintings, called "Human Rites", will be on Tuesday, October 19th, at 8:00 p.m. and the artist is President of the Sunshine Coast Arts Centre, Burrell Swartz. The show will continue on from October 20th to November 7th.

YOUNG SKATERS:

Watching the kids at their skating session on Thursday one could almost feel the bump as skates flew out from underneath and tossed the little tots on their elbows, arms and bottoms. One little guy fell with such a thud not once but several times... each time he bravely got up and tried again with great determination.

For times for Tiny Tot sessions, beginners and advanced, phone Bobbie Mulligan at 886-7787.

Interesting to see parents attending, in quite a few cases both parents.

HARVEY STUBBS:

Harvey Stubbs put in a lot of volunteer hours to establish St. Mary's Hospital, then continued to help, serving on the Society's Board as member and Chairman.

He will be missed, but he also will be remembered. Funeral services were held on Saturday, October 16th, at Devlin Funeral Home.

CLARENCE JOE:

That Clarence Joe and Harvey should both have their funerals the same day is quite a coincidence. As band manager for the Indian Band he was also involved with St. Mary's Hospital, as the Band donated the land.

There goes two more old-timers who have played important roles in the history of the Sunshine Coast.

Audrey's Coffee Service
Modern Coffee Makers supplied
& serviced at no charge
Pay only for supplies
you use
No office too big
or too small
NEVER RUN OUT
885-3716

ROBERTS CREEK LIONS CLUB
3rd Annual
Pancake Breakfast &
Pancake Eating Contest
ALL PROCEEDS TO TIMMY'S CHRISTMAS TELETHON FOR CRIPPLED CHILDREN
Sunday Nov. 7/82 from 8 am - 1 pm at the Roberts Creek Legion Hall
All you can eat for
$2.50
Anyone interested in entering our Eating Contest please get in touch with Rob. Clarke at 886-2149 - the retiring Champ

ICG
Canadian Propane
A BUNDLE
Sale

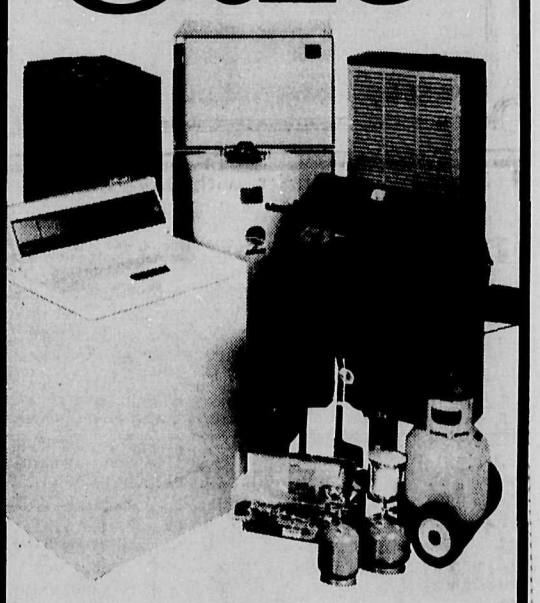

Take advantage of these incredible savings on name-brand appliances. Visit your ICG Canadian Propane dealer today!
Sale starts September 1, ends October 30, 1982
SAVE $100.00
ICG FURNACES AND UNIT HEATERS
Available in high, low
and counter-flow models in any size
SAVE 20%
and electric appliances
Convert your present oil furnace to propane
and you could qualify for a government grant of up to $800!
- Inglis Washers & Dryers
- Inglis Dishwashers
- Gas or Electric Refrigerators
- Gas or Electric Ranges
- Broilmaster Gas Barbecues
- G.S.W. Gas Water Heaters
- Wall & Space Heaters
- Primus Camping Equipment

ICG CANADIAN
ICG CANADIAN PROPANE LTD
DIVISION OF INTER-CITY GAS CORPORATION
8 - 5 Mon-Fri
NOW OPEN 8 - 4 SATURDAY
Highway 101 (next to Gulf Station)
885-2744
A BUMPER CROP OF SAVINGS!

Winter Special by SeaSide Plumbing
CARMEL
ACRYLIC SPA
78" across, 29" deep Octagon
Beige Marble with colour co-ordinated tiles
$2800 plus tax
BAKER SPA PACKS - 2 SPEED SYSTEMS
S-2A - 6 kw Heater - 50 sq. ft. filter
- air switch with 1 hp 2-speed pump
Does not include installation and electrical hook-up
NORTH ROAD 886-7017 GIBSONS

ATTENTION !!!
LEGION MEMBERS
GIBSONS PACIFIC BRANCH 109
General Meeting
at 8 pm
Tuesday, Oct. 19
MEMBERS PLEASE ATTEND

WARNING
A cozy fireplace can be dangerous.
Protect your family
from carbon monoxide poisoning!
Carbon monoxide poisoning is a very real hazard in many homes throughout British Columbia. This odourless, invisible killer is produced when combustion takes place without a proper supply of air. With the recent drive to conserve heat and energy, many homes have been made much more air-tight, and with the combination of a burning fireplace, a gas-burning furnace and the normal complement of appliances and exhaust fans in operation, a potentially lethal situation can occur. Although gas furnaces normally have their own air supply, it is often not sufficient to provide the additional air demands of fireplaces and exhaust fans. A fireplace should have its own air supply duct, or a window should be opened in the room where a fireplace is being used. Don't take chances — learn about the hazards of carbon monoxide. Have a qualified heating expert check your home for its air supply need.
If further information is required, contact your local Gas Safety inspector.
Province of British Columbia
Ministry of Labour
SAFETY ENGINEERING SERVICES DIVISION
GAS SAFETY BRANCH
501 West 12th Avenue
Vancouver Tel.: 879-7531

LOCAL MOVING
For all local moving, or for help with moving awkward, heavy items,

Call the Moving Specialists
Member of ALLIED... The Careful Movers
LEN WRAY'S TRANSFER LTD.
Custom Packing, Storage, Local & Long Distance Moving
HWY. 101, GIBSONS 886-2664

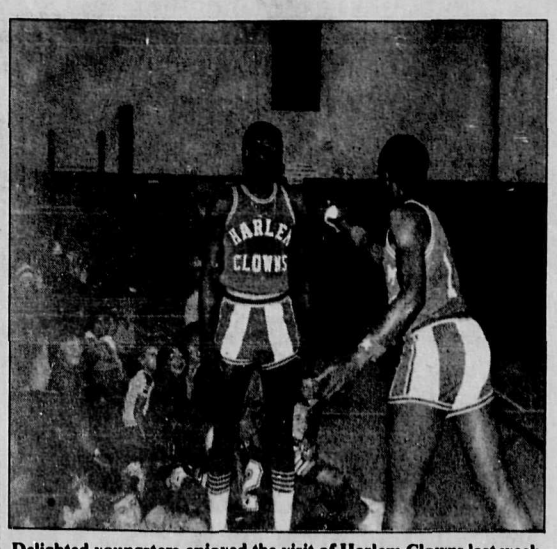

Delighted youngsters enjoyed the visit of Harlem Clowns last week.
—Judith Wilson photo

Sechelt Garden Club

At the October meeting of the Sechelt Garden Club, attention was directed to garden chores to be done now and in November, in order to lessen the work in your garden next Spring. You can save money, too! These were the themes developed by David Hunter in his talk to the club.

Mr. Hunter spent most of his working years in the field of gardening. He established a number of retail garden outlets in Vancouver and, when retirement years arrived, he moved to the Sunshine Coast. Where else?

The Continuing Education programme of School District 46 (Sunshine Coast) contains information of a Gardening Clinic to be conducted by the same David Hunter on Saturday, November 6th from 9:30 a.m. to 4:00 p.m., $15 and well worth it. He will speak on some of the above subjects and others in the morning session, then in the afternoon will advise on the important subject of pruning. For further details phone 885-3512 and 885-3474.

The **Coast News** printed an article October 4th by Dianne Evans. This is also a resume of things to do now in the garden. An excellent article and well worth clipping for reference.

Good gardening!

V. CECCHI &
E. PETERSON
B.C. LAND SURVEYORS
STE. 204, 1326 WHARF ROAD
P.O. Box 1894
SECHELT, B.C.
V0N 3A0
TELS.: 885-5864 & 883-9998

FREE INSULATION ESTIMATES AND INSPECTIONS
INSUL PRODUCTS
(VANCOUVER)
I.A.B.C. MEMBERS
C.G.S.B. CERTIFIED
FOR APPOINTMENT PH: EDWIN COPPARD
886-3911

Fund-raising Dinner with **Dave Barrett**
via **Live Audio**
DOLLARS FOR CHANGE
Friday, October 22
Roberts Creek Community Hall
$10.00 /person
Bar 6:00 pm
Dinner 6:45 pm
Catered Dinner & Dance
Tickets available
N.D.P. Bookstore
Sunshine Coast TV
Pender Harbour 883-9665

Ruby Lake Restaurant
Gil & Sophia
883-2269
Open Daily
7 a.m.
to 9 p.m.
Smorgasbord every Sunday
Try our Home Baking
FOR A REAL TREAT

GARDEN BAY
DINING LOUNGE
This weekend's specials:
Friday Oct. 22
ROAST PORK $8.25
Saturday Oct. 23
HEARTY BEEF STEW $7.95
Sunday Oct. 24
B-B-Q SPARERIBS $8.50
All Specials include Soup or Salad, Potato or Rice, and Vegetable
Don't Forget! our Sunday Dinner MOVIES starting at 8:00 p.m.
HOURS: Fri., Sat. & Sun., 5-9 p.m.
FOR RESERVATIONS: 883-9919 or 883-2674
Minimum Charge $5.00
Weekend Entertainment in the Pub. Enjoy a night out dining & dancing

Brooks & Miller
Floor Coverings Ltd.
WE SELL & INSTALL
CARPET • TILE
• SHEET VINYL •
Scott Brooks
885-3681 Eves.
Clark Miller
885-2923 Anytime

Pender People 'n Places

Variety show coming

by Jane McOuat 883-9342

Back by popular request is the Halfmoon Bay Variety Show. They'll perform at the Pender Harbour Community Hall on November 13th at 8:00 p.m. A bargain night out at $3.00 for adults and $1.50 for under 14. Proceeds go to the Pender Harbour Secondary School Bursary Fund. This group provides a great family show - you won't want to miss it! Reserve tickets now through Doreen Lee 883-2283 or Nicki Weber 885-9091. Tickets may also be purchased at B & J store (Halfmoon Bay), Madeira Park Pharmacy or Taylors Store.

Don't forget the Christmas Arts and Crafts Fair, sponsored by the Pender Harbour Clinic Auxiliary on Saturday, November 27th at 11:00 a.m. For a good change of pace, try a delicious luncheon, served from 11:00 a.m. onwards. Any persons interested in exhibiting or selling their works should phone D. Lee 883-2283 a.s.a.p. to reserve a table. All that the clinic asks is 10 per cent of your proceeds - a good deal!

The Info Centre is still willing to help people double up on rides to Vancouver, Sechelt, Powell River, etc. Give them a call at 883-2561 if you're going somewhere or if you need to get a lift out of this place.

Egmont wants us to know that they will be holding a Shandel Fashion Show, Thursday, October 21st, 1:00 a.m. in the Egmont Community Hall. Refreshments will be served. For more information, phone Anne Cook at 883-2382.

There will be a Big Turkey Shoot next to Lions Park in Pender Harbour on Saturday, 23rd, starting at 10:30 a.m. Skill Shooting, using large bore and .22, for both young and old. Ladies will be on the main programme, as well as Novelty Shooting. Bring your own gun.

Oktoberfest was celebrated at the Legion on Saturday night. "Earl the Pearl" played and everyone had a good time. Next due is on October 30 when "Russ Clark and the Sunshine Ramblers" entertain for the Halloween Dance. It's costume so start thinking now and avoid those last minute "what shall I go as blah's". Kids movies are now every second week.

I really enjoyed dinner and the movie at the Garden Bay Hotel last week, and Ron is trying to have entertainment every weekend at the pub.

Pender Auxiliary

The October regular meeting came to order with Gladys Brown, president, in the chair.

Memoriums of one minute silences were observed in honour of Millie Bishop and Bertha Seaholm. We are saddened by the passing of these fine ladies.

Nominations are now open for the new executive for 1983. Any suggestions?

The Pender Harbour Auxiliary will take part in the November 6 swap meet in Madeira Park. Please save all your goodies for this event.

Our annual luncheon is planned for November 24 in St. Andrews Church Hall. Plan to attend and bring a guest! Raffle tickets are available from members for our fabulous doll house.

Several important issues concerning the Pender Harbour Auxiliary are on the agenda of the November 10 regular meeting. Your opinions are needed. All members are urged to attend.

Meanwhile volunteer workers for the Sechelt Thrift Shop and St. Mary's Hospital are always needed. If you have time to share—please call Jean Prest at 883-9005.

Remember our important November 10 meeting. See you there!

J. Dale

Egmont News

Fashion show Thursday

by Iris Griffith

Egmont has lost a well-liked resident, Oliver Larson. Many sympathetic thoughts are going out to his wife Ruby and their family.

A showing of Shandel fall fashions in ladies' wear is coming Thursday afternoon, October 21, to Egmont Hall. It starts at 1 p.m. Tea will be served and all are welcome. These are beautiful, practical items and worth seeing.

We are all glad that Ron Fearn's mother is "on the road" to recovery now. Mrs. Fearn was struck by a car near her home in West Vancouver.

Egmont now has its own weekend food service: Tammy's Food, beside the community hall, is open Saturdays and Sundays from 11-7 p.m. It's nice for visitors and great for locals, who can phone in their order for good chicken at 883-2614.

At long last, a 4-hour course in artificial respiration and CPR will be offered in Egmont when enough people sign up. It will cost $10 or less. Call Iris Griffiths at 883-2434 if you're interested.

Argosheen
Carpet Cleaning
No Soap Build-up
Argosheen
For all your Carpets
T. Sinclair 885-9327

PENDER HARBOUR DIESEL CO. LTD.
Diesel Engine Rebuilding
Industrial Parts
Hwy 101, Madeira Park
883-2616

FOCUS ON THE FAMILY FILM SERIES
Film 1. Oct. 25 The Strong-Willed Child
Film 2. — Nov. 1 Shaping the Will Without Breaking the Spirit
Film 3. — Nov. 8 Christian Fathering
Babysitting Provided
Calvary Baptist Church Park Road, Gibsons 7:00 p.m.

TYEE AIR
NEW SCHEDULE EFFECTIVE OCTOBER 12, 1982

SECHELT · NANAIMO	NANAIMO · SECHELT
7:30 am MON-FRI	8:00 am MON-FRI
11:45 am DAILY	12:30 pm DAILY
2:45 pm DAILY	3:30 pm DAILY
SECHELT-VANCOUVER	**VANCOUVER-SECHELT**
7:25 am MON-FRI	8:00 am MON-FRI
11:45 am DAILY	12:30 pm DAILY
2:45 pm DAILY	3:30 pm DAILY
SECHELT-VANCOUVER AIRPORT	**VANCOUVER AIRPORT-SECHELT**
11:45 am MON-FRI	12:30 pm MON-FRI

Effective October 16:
SECHELT OFFICE WILL BE OPEN 10:00 AM ON WEEKENDS
SECHELT 885-2214 NANAIMO 753-2041 VANCOUVER 689-8851

IGA
PEOPLE COME FIRST AT IGA
PRICES EFFECTIVE: WED. OCT. 20 - SAT. OCT. 23

GROCERY
Pacific EVAPORATED MILK 385 ml .59
Campbell's CHICKEN SOUPS 10 oz 2/.89 Chicken Noodle, Cr. of Chicken or Chicken Rice
Hunt's TOMATOES 14 oz .79 Stewed Whole or Crushed
Hunt's TOMATO PASTE 13 oz .99
Hunt's TOMATO SAUCE 14 oz .69
Maxwell House - Drip or Reg. COFFEE 16 oz 2.79
Maxwell House INSTANT COFFEE 10 oz 4.99
I.G.A. TOMATO KETCHUP 573 ml 1.59
I.G.A. PEANUT BUTTER 500 ml 1.89 Reg. or Chunky
Camp PURE MAPLE SYRUP 375 ml 2.99
Kraft ORANGE or GRAPEFRUIT JUICE 32 oz 1.39
All Shreds COCOANUT 200 gm .79
Clover Leaf SOLID WHITE TUNA 7 oz 1.89
Pablum BABY CEREAL 8 oz 1.29
Kal Kan CAT FOOD 6 oz 3/1.00
Pampers - Toddlers DIAPERS 24's 4.99

TABLERITE MEATS
Gov't Inspected Frozen WHOLE FRYING CHICKEN (lb 1.19) kg 2.62
Canada Grade A Tablerite Beef - Boneless Outside BOTTOM ROUND (lb 2.69) kg 5.93
Tablerite Sliced COOKED MEATS 175 gm each .99 Mock Chicken, Pickle & Pimiento, Macaroni & Cheese, or Bologna
Tablerite Skinless WIENERS 454 gm pkt each 1.39
Fresh True - Bake or Fry COD FILLETS (lb 1.99) kg 4.39

PRODUCE
Okanagan - Golden Delicious APPLES (3 lbs $1.00) kg .67
Local No. 1 GREEN CABBAGE or COOKING ONIONS (lb .15) kg .33
Local No. 1 GOLDEN TURNIPS (lb .19) kg .42

FROZEN FOODS
McCains SUPER FRIES 1 kg 1.39
Minute Maid ORANGE or GRAPEFRUIT JUICE 12.5 oz 1.19
Gusto Deluxe PIZZA 365 gm 2.79

THANK YOU FOR SHOPPING AT IGA

Come to Madeira — M' Dear!

PENDER HARBOUR POOL SCHEDULE

Early Bird Swim	M.W.F. 8:00 - 9:00 a.m.	Public Swim	Sat. & Sun. 6:30 - 8:30 p.m.
Public Swim	M.T.W.T.F. 12:00 - 1:00 p.m.	Family Swim	Sun. 2:00 - 4:00 p.m.
Public Swim	Sat. 2:00 - 4:00 p.m.	Adults Only	M.T.W.T. 8:00 - 9:30 p.m.
Public Swim	M.T.W.T.F. 6:30 - 8:00 p.m.	Adults 'n Teens	Friday 8:00 - 9:30 p.m.
Public Swim	Sat. 2:00 - 4:00 p.m.	Ladies Swim	T. & T. 1:00 - 2:00 p.m.

Many lessons & specialized sessions are offered. Please phone 883-2612, for more information.

PENDER HARBOUR CENTRE
Madeira Park • 883-9100
We Reserve the Right To Limit Quantities
IGA

Skeena Lodge at Camp Byng has undergone extensive renovations, and is used for training sessions for Scout, Cub and Beaver leaders as well as for camps for Cubs like these who were there last weekend.
—Fran Berger photo

For scouts

New look lodge

Skeena Lodge at Camp Byng, the boy scout property in Roberts Creek, has a new look these days, thanks to a four month, $200,000 renovation project.

The 56 year old building was spruced up and enlarged recently, as a result of donations from various groups and individuals and the efforts of workers including several men in their 70's.

Perhaps the most noticeable change took place in the trophy room, where a scarred, gray floor and walls decorated with carvings, plaques, antlers and other memorabilia have given way to gleaming wood and white walls that reflect the glow of flourescent and spot lights. A new facing was put on the fireplace in this room and a ventilator was installed.

Project manager Bob Gale, an active scouter who's vice-president of the Vancouver coast region and chairman of the Camp Properties Committee, said the lodge was "quite sound" structurally, but one of the kitchen walls had to be replaced because of dry rot. Other improvements to the kitchen included installing new cupboards and altering the floor plan to improve efficiency, he said.

All the walls in the lodge were insulated and the lodge was extended to include more dormitories, bathrooms, a meeting room and a large deck overlooking Georgia Strait. The old boat room, which hadn't housed boats for many years, was transformed into a dormitory, first aid room, staff lounge, bedrooms and a bathroom. The building project also included closing in the furnace room and constructing ramps for wheelchair users.

Better facilities for the handicapped are an important feature of the project, Gale noted. The $15,000 donated by the Variety Club went toward construction of the ramps and new toilet and shower facilities for the handicapped.

Other major donors included the Vancouver Foundation, Placer Development and the city of Vancouver, Gale said. Various groups and individuals who support scouting also contributed money.

About 20 people, in addition to subtrades, worked on the Skeena Lodge project at one time or another. Assistant project manager Lloyd Gosse of Gibsons, and Tom Collins of Sechelt, both in their 70's, are two of the veteran scouters who worked on the project. They are both members of the Sunshine Coast district council and have been involved with Camp Byng for many years.

Norm Burley

A good scout

As a 12 year old Boy Scout during the First World War, Norm Burley walked and ran around Stanley Park in all kinds of weather.

At the age of 16, he took over a Boy Scout troop when the adult scoutmaster left town. A year later, he was in charge of 54 boys.

During his long residence in Sechelt, Burley started the first Boy Scout troop for Indian youths, served as district commissioner, vice-president of the Vancouver Coast region and in other capacities, and supported scouting endeavors in various ways when not officially involved.

His many contributions to scouting have been recognized: Camp Burley, the wilderness camp at Mixal Lake in the Pender Harbour region is named after him, and he's honourary president of the Sunshine Coast district council.

An hour's chat with him in his Boulevard Avenue home makes it plain, however, that the satisfaction he's gained from working with boys far outweighs any honours he's attained.

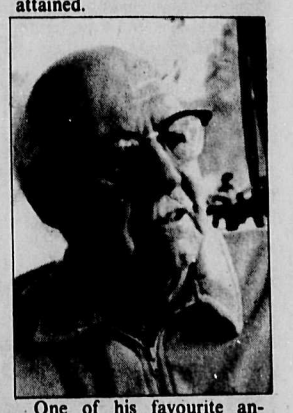

One of his favourite anecdotes concerns a small Indian boy who was eager to join the Boy Scout troop.

"This little shaver said he wanted to join the scouts so I asked him how old he was. 'I'm 11.' 'You're not.' 'Yes, I am.' 'When were you born?' The kid snapped the date right out and it worked out to 11 years old, so he joined. Later we had a camp at Mixal Lake and this boy passed a few tests but I had left some records behind, so I had to ask him again when he was born.

"He started to say nineteen hundred something, but he couldn't get the year out and finally there were tears in his eyes and he gave the right date. 'You're only 10,' I said. 'Yes, I'm only 10.' 'How come you told me you were 11 when you wanted to join?' 'I wasn't a scout, then, but I am now and I can't tell a lie!"

Burley said the boy was allowed to remain in the troop.

He became a Boy Scout in 1912, just five years after Lord Baden-Powell set up the first scout camp in Dorset, England.

In 1918, Burley said, his scoutmaster "took off". Since he was the patrol leader, Burley assumed command of the troop, conducting meetings in the basement of his parents' home in Shaughnessy.

"The next year, when I was still 16, I had a troop of 54 boys at St. George's Church at 14th and Laurel."

After a five year stint at Royal Military College and Queen's University and involvement in other activities such as commanding the Seaforth Highlanders sea cadets for seven years in Vancouver, Burley became active in scouting again in the late 1950's, following his move to Sechelt in 1957 (his parents had a summer home on the Sunshine Coast since 1909).

Among his fondest memories of scouting are those concerning the Indian boys he persuaded to join a troop about a dozen years ago.

Burley was active in scouting until he suffered a heart attack while working at Camp Byng in the early 1970's. "I didn't want to be a 'schoolroom' scoutmaster," he said. "I wanted to be out in the woods tearing around, so when I couldn't do this anymore, it was time to quit."

Asked what benefits boys gain from scouting, Burley mentioned the unselfishness that's fostered by the "buddy" system and the positive contributions of such concepts as Scout's Honour. He also noted that boys who earn proficiency badges or rise through the ranks, to become a Queen's Scout, for example, have demonstrated discipline and hard work that will aid them in other aspects of their lives.

Now in his 80th year, Burley remains interested in scouting and is working behind the scenes to get Indian boys interested in joining a troop in Sechelt.

Rovers sponsor kids' dance

The local Rovers group, the senior group (18 to 24 years old) in the Scouts/Girl Guides programme, is sponsoring a Hallowe'en Dance for kids in grades 5, 6 and 7 on Saturday, October 30th.

Appealing particularly to students in Langdale, Cedar Grove and Gibsons Elementary Schools, the Rovers invite all kids to come to the old Scout Hall on Marine Drive, Gibsons, from 7:00 to 9:30 p.m. to enjoy music (lots of great tapes), food and refreshments. There is a possibility of fireworks on the beach.

Admission is $1.50 each and you must be in costume to get in. If you don't know where the Scout Hall is, go to Fong's Grocery in Lower Gibsons and follow the pumpkins!

Proceeds of the dance will go toward funding various Rovers functions; conventions, group ski trips, etc.

For more information about this dance, please call the secretary of the Rovers, Robin Hethey, at 886-7992. (Ask for Robin Junior).

Is your car begging for a second chance?

Fully equipped for all body and paint repairs

Brian's Auto Body & Painting Ltd.

Box 605, Sechelt 885-9844

Beautiful bodies are our business

A SWEET DEAL FOR TOUGH TIMES

CRACK DOWN ON HIGH HEATING COSTS WITH THIS YORK HEAT PUMP OFFER!

- Only 10% down
- No payments til May 1st 1983
- No interest til May 1st 1983 — Earn interest instead by leaving your money in the bank
- Oil users qualify for Federal Government grant of $800.00
- Save hundreds of dollars on heating costs all winter

YORK'S PROTECTION PLUS SERVICE PLAN PROTECTS AGAINST UNEXPECTED REPAIR BILLS FOR FIVE FULL YEARS

FINANCING THROUGH BORG-WARNER AVAILABLE

OFFER EXPIRES NOVEMBER 15TH 1982

YORK. Heating and Air Conditioning. TOTAL REFRIGERATION LTD. 886-3863

YORK is a registered trademark of the Borg-Warner Corporation

YCM8282

Reggie The Sweep 886-7484

NOTICE

Propane Installations

Propane Safety inspection responsibilities have been transferred from the Fire Commissioner's Office to the Gas Safety Branch, Safety Engineering Services, Ministry of Labour, as of October 1, 1982. Pursuant to this change, all subsequent propane installations will require a permit issued by the Gas Safety Branch.

For further information on this matter, contact your nearest Gas Safety Branch Office listed in the government "Blue Pages" of your telephone directory.

Province of British Columbia
Ministry of Labour

Safety Engineering Services Division
Gas Safety Branch
501 West 12th Avenue
Vancouver Tel: 879-7531

In your time of need... we care. Some time each of us must suffer the pain of loss . . . must hear the tolling bell that marks the passing of a loved one. At such a time depend on those who understand . . . depend on our years of experience.

1665 Seaview
Gibsons

D. A. Devlin
Director

Devlin Funeral Home

886-9551

Application forms are now available for the BC Home Program.

Mortgage relief benefits apply to both new and existing mortgages.

- Benefits apply to up to $60,000 in mortgage principal.
- Program payment covers a maximum of 6 percentage points to a base interest rate of 12%.
- Benefits provided for 3 years from October 1, 1982.
- Interest free, to September 30, 1986.
- Homes, mobile homes, condominiums all qualify.

How to qualify:

You qualify if you own a home in B.C. registered in your name in the Land Title Office or the Mobile Home Registry; you have any mortgages registered on title to that home which exceed 12% interest; and provided you live in the home as your principal place of residence.

How to apply:

You can now get an application form at any major financial institution in British Columbia: banks, trust companies, credit unions.

You will also find there a brochure that describes the program and the application process in full detail.

Up to 100,000 British Columbia homeowners are expected to apply in the next several months for Program benefits. Because of this, processing your application will take some time. Applications will be processed as quickly as possible, in the order they are received. Be assured you will be paid any retroactive benefits to which you are entitled. You have up to a year (September 30, 1983) to apply for benefits against an existing mortgage.

BC

Ministry of Lands, Parks and Housing

Hon. Anthony J. Brummet, Minister

LEISURE

Gordon Wilson of Suncoast Players has a few words with the cast of 'Tartuffe'. The play will be performed in December. —Judith Wilson photo

Hunter Gallery

by Jo Small

Raffle Winners:

The first prize winner was Joy Graham who won a painting by Sunshine Coast Arts Council president Burrell Swartz. Second prize, a handmade pottery jar by Gloria Fyles was won by S. Kelly Henry, and third prize, a casserole also done by Gloria Fyles was won by M. A. Sowerbutts. The money raised helped to pay for a new till for Hunter Gallery.

Art Rental:

The next Art Rental will be held Monday, October 25 from 7-9 p.m. If you have been in the medical clinic lately you will have seen the many paintings they have rented. You can rent for up to three months at a cost of only $2 or 2% of the value of the work.

What's New?:

We have new pottery by Kevin Corcoran, weaving by Louise Talbot, Christmas wreaths made by Mr. and Mrs. J. Chippendale, wooden chairs for children, cradles, blanket chests, clocks and more from Marcel Girard and Moe's Crafts, Peter Morris.

Helen Granbery:

Helen's exhibit of vivid appliqued wall hangings continues until October 22nd.

Gibsons Public Library
Tues. Wed. Sat. 2-4 pm
Thurs. 2-4 & 7-9 pm
886-2130

'Not a Love Story'

Another showing of this controversial National Film Board film on pornography, which graphically demonstrates the overt relationship between sexuality and violence, and how women are both victims and accomplices.

Sponsored by Continuing Education and the Women

Sponsored by Continuing Education and the Women's Programme, this thought-provoking documentary will be shown at the Arts Centre, Sechelt at 7:30 p.m. Thursday, October 21. For women only. Discussion following. No fee.

Gibsons Legion Branch #109

Mike Ballentine

Friday & Saturday
October 22nd & 23rd

Members & Guests Only

SUNSHINE COAST T.V. SALES & SERVICE
885-9816
Cowrie Str., Sechelt

"After the SALE it's the SERVICE that counts!"

48 cm (20") Colour
PORTABLE TV PC-2062
with Electronic Tuning and Detachable Remote Control

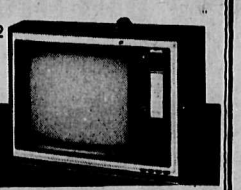

Panasonic

THE
OMEGA RESTAURANT

invites ALL of you to our

OCTOBER DINNER SPECIAL

Show your family a good time and a great meal for the price of eating at home

Top Grade A SIRLOIN
Steak & Spaghetti
(Choice of soup or salad, with garlic bread)
Reg. $9.25 *Special* **$6.95**

also

Hallowe'en Night
EXTRA SPECIAL
Sunday, October 31st

DINING & DANCING
Come & Try Out our NEW DANCE FLOOR

★★★ **Free** Dinner to the best dressed ★★★
man & woman in costumes *(Reservations Only)*

OPEN 7 DAYS A WEEK

Sunday to Thursday 4 pm - 10 pm
Friday & Saturday 4 pm - 11 pm
Hallowe'en Sunday 4 pm - 12 am

RESERVATIONS & TAKEOUTS
886-2268 or 669-1147

Pages from a Life-Log
Peter Trower

Conversion of a Sports Hater

What it did involve for a good many years, was a lot of relatively short-lived jobs in a lot of different industries. They ranged from longshoring to logging. My workmates, in general, had small interest in books or aesthetic matters. A substantial part of their conversation was taken up with spirited discussions about baseball, hockey or football, depending on the season. Pools were held on the outcomes of crucial games; names, statistics and odds were tossed about like brickbats. It was mostly Greek to me. When my opinion was asked, I could only mutter evasions. I simply wasn't interested.

The sole exception to my general ignorance and indifference was in the matter of boxing. I was cajoled into doing a little of this during my early twenties and while I wasn't much better at pugilism than my other athletic endeavours, it did trigger a certain interest in me. Boxing was a simple, brutal, one-on-one sport that did not require excessive expertise to understand. So I generally listened to or watched the championship fights. As far as those ubiquitous team sports went, however, I turned a blind eye, a deaf ear and tried to pretend that they didn't exist.

I suppose that, to some degree, it was my dislike of professional athletics that helped to thrust me into the arts. Poets and painters are not generally, as a group, overly concerned with such matters. I found it was possible to spend hours in the company of such people without the subject of sports being broached even once. Naturally, I tended to gravitate to these kindred souls.

A fugitive from the hurly-burly world of hockey pucks and baseballs, I entered a bohemian milieu where you were more likely to hear the name of Dylan Thomas than that of Rocket Richard. There was an undercurrent of elitist snobbery about it at times, but at least I was able to carry on reasonably-informed conversations with like-minded friends.

My dogged indifference to the whole business of sports, commercialized or otherwise, deepened if anything, over the years. The roar of crowds celebrating home runs or cheering on hockey-rink brawlers, faded to a sort of mad static in the background of my life. Live and let live, I decided magnanimously. Whatever turns you on. The only time I consciously resented the sports syndrome was when some playoff game, stalemating into overtime, pre-empted a television show I had been planning to watch. At such times, I was prone to mutter impotent curses and switch to a Mary Tyler Moore rerun. I never dreamed for a second that I might be missing out on something.

Had certain events not altered the course of my life, I would probably still be emulating a threatened ostrich as far as professional athletics are concerned. A few years ago, however, I began keeping company with a certain lady of quite remarkable attributes. We found ourselves compatible on a good many counts, but there was one marked area of disagreement - she was an inveterate sports buff, particularly where baseball, football and hockey were concerned.

This minor schism in our relationship endured for perhaps a year. When she became engrossed in a game, I obstinately attempted to lose myself in other diversions. It didn't work. Because I cared very much for the lady and wanted to share in the things that pleased her, I finally sat down beside her and started watching the games too.

At first, it was very much a token thing. Dutifully I followed the uniformed figures as they scuttled back and forth across the screen like so many numbered bugs. Unfamiliar with the rules, I missed the point of much that was transpiring and my mind often began to boredly drift. Then, with patient good humour, my lady began to explain what was going on. Gradually, a lifetime of self-erected barriers started to break down.

Baseball (since I already knew a bit about it) was the first sport that really got through to me. I watched my first Series in 1980 and while my attention-span was still somewhat prone to fluctuate at this point, I began to pick out the key actors in the drama and to appreciate the more-spectacular plays. I recall a near-impossible catch by Pete Rose as being one of the highlights.

—to be continued...

*PALM READINGS Every Day
*LIVE JAZZ Wednesday & Sunday Nights

GOOD FOOD ALL THE TIME

OUR LUNCHES NOW INCLUDE...
*DELICIOUS OMELETTES —lotsa choices
*STACKED CLUBHOUSES —Turkey & Bacon
*JUICY BEEF DIPS *HOMEMADE SOUPS
AND THE BEST BURGERS IN TOWN

JOIN US AT
JOKER'S
ON THE WATERFRONT GIBSONS
LICENSED PARTIES
886-3868 BANQUETS

NOW OPEN MONDAYS! 7:30 - 2 a.m.

ELPHIE'S CABARET

BACK STREET
Tues - Sat Oct 19th - 23rd

Fri. & Sat. Only 1st 50 Ladies get in FREE

Coming Next: FOOT LUCY

Thursday, Oct. 21st, 8-10 pm LADIES NIGHT
(Doors open at 7:30 pm) (Sorry guys, no admittance until 10 pm)
Featuring: **2 MALE EXOTIC DANCERS** Cover charge: $2.00

Elphie's Hours
Monday - Saturday
7:30 - 2 am Closed Sunday

PROPER DRESS REQUIRED
(At the discretion of the Management)
Next to the Omega Restaurant, Gibsons Landing 886-8161
Cover Charge: Thurs, Fri & Sat.

MAKE IT HAPPEN
with a
PERSONAL LOAN
from the
COMMERCE

If a personal loan from the Commerce would help, just drop in at the branch nearest you and give us a chance to "make it happen" for you.

CANADIAN IMPERIAL BANK OF COMMERCE

COUNT ON THE COMMERCE

CALL: Sunnycrest Shopping Centre, Gibsons 886-8111.

Passport Photos
5 minute service
black and white or color
SECHELT Tri•Photo 885-2882

KEN'S LUCKY DOLLAR FOODS

OVERLOOKING BEAUTIFUL GIBSONS HARBOUR

TOUCHE VA

-PRODUCE-

MacIntosh B.C. Grown
APPLES ..... 3 lb cello bag **1.00**

Imported Valencia
ORANGES ..... 125's - 2 lbs **1.00**

California
TOMATOES ..... lb **.59**

-BAKERY-

Our Own Freshly Baked
DINNER BUNS ..... Doz **1.29**

Our Own Freshly Baked - Apple & Cherry
TURNOVERS ..... Each **.39**

wheats & raisins ..... 350 gm Crispy **1.59**

Pinetree - Assorted Varieties
almonds ..... 100 gm **.99**

Maggi - Assorted Varieties
soup mix ..... 50-78 gm **.88**

RED HOT SPECIAL

Dutch Oven All Purpose
flour ..... 10 kg **4.99**

Javex
liquid bleach 1.8 litre **1.15**

Heinz - Assorted, no meat
infant ..... 128 ml **2/.75**
junior 213 ml **3/1.55**
baby foods

RED HOT SPECIAL

Kame
Ramen - Assorted Varieties
noodles 85 gm **4/1.00**

granola bars ..... 383 gm Neilson Country Crisp **1.99**

seedless raisins ..... 14 gm Sunmaid Miniature **1.29**

tomato ketchup ..... 1 litre Heinz **2.59**

DAIRY

Kraft
parkay margarine 907 gm **1.69**

Tenderflake
lard ..... 454 gm **.99**

FROZEN FOOD

Green Giant - in B. Sauce
white corn 250 gm **.95**

Minute Maid
grapefruit juice ..... 355 ml **1.59**

The PoP Shoppe

12 - 850 ml $5.99 Any Flavour

24 - 300 ml $5.49 Any Flavour

Tenderly

It was one of those gentle days for tender tummies. I could tell that out in the great world people with more will power than I had were going busily about their appointed tasks. I knew that they were all feeling highly virtuous as they bustled about their self appointed tasks, especially the one with the chain saw who was working right outside my bedroom window. Ah me! Eventually even I had to pull back the curtains and blink in the glorious sunshine.

"Now," said I to my tum, "what would make you feel a little more human. Nothing like a liquid breakfast!"

150 ml cold water
125 ml milk powder
salt
1 egg
5 ml vanilla
15 ml instant chocolate powder
25 ml wheat germ

Whizz everything together in the blender and drink. After that I feel ready for something a little more substantial. Nothing like a bran muffin to get one back on the straight and narrow!

375 ml bran
250 ml milk
15 ml white vinegar
100 ml oil
1 egg
125 ml brown sugar
200 ml white flour
50 ml whole wheat flour
125 ml raisins
25 ml sunflower seeds
5 ml vanilla
5 ml baking soda
5 ml baking powder
2 ml salt
1 mashed ripe banana

1. Put bran, milk and vinegar in a bowl. Stir the bran in and let stand for 5 minutes.
2. Place all other ingredients in a bowl and stir well. Add bran and stir quickly into mixture.
3. Place in prepared muffin tins and bake at 200 degrees C (400 degrees F) for 15 minutes.

All those goodies should do something to improve the delicate system. Luckily it's not every day that one suffers from **un matin apres la nuit avant** !

Nest Lewis

Day by day, Item by Item, we do more for you in providing variety, quality and friendly service.
'We reserve the right to limit quantities'

Gower Point Rd., Gibsons 886-2257

Free Delivery to the Wharf

RDP Bookstore
886-7744
Corner Of School & Gower Point Roads

Bookstore Hours 'til further notice

Weekdays 10-5
Fri & Sat 10-6
CLOSED SUNDAY

Kitchen or Bathroom Faucets Not Working?
Call Us
Serving the Sunshine Coast
Seaside Plumbing Ltd.
886-7017

ALL SPORTS MARINE
HOCKEY GEAR & SKATE SHARPENING
886-9303

GIBSONS FISH MARKET
MONDAY TO SUNDAY
9:00 - 7:00
Chips
Chips
Chips
Chips
$1.25
large serving
886-7888

HOWN ALUES

Prices Effective:
Wed. - Sun.
Oct. 20th - Oct. 24th

Open Fridays 'til 7 p.m.
Open Sundays & Holidays
10 a.m. - 5 p.m.

LUCKY DOLLAR FOODS

Ardmona - Halves & Sliced, in pear juice
peaches 398 ml **2/1.49**

cream style Green Giant
corn ..... 398 ml **.69**

Campbell's Cream of Chicken & Chicken Noodle
soup ..... 284 ml **2/.85**

Weston's Stoned Wheat
thins ..... 300 gm **1.09**

Nine Lives Tuna & Egg, Liver & Chicken
dry cat food 1 kg **1.89**

aspirin Bayer
tablets ..... 100's **1.99**

Puss & Boots - Assorted Varieties
cat food ..425 gm **2/.99**

Fortune Whole 128 ml
mushrooms ... **2/.89**

Ice Magic - Choc & Choc Mint
coating mix 200 ml **1.69**

fabric Fleecy
softener ... 3.6 litre **2.89**

tide & Powdered Detergent
oxydol ..... 6 litre **4.99**

-MEAT-

Canada Grade A Beef - Blade Bone Removed
CHUCK BLADE ROAST ..... lb **1.58** kg **3.49**

Canada Grade A Bone-In
CROSS RIB ROAST lb **1.98** kg **4.37**

Sliced
BEEF LIVER ..... lb **.98** kg **2.16**

Valupak Sliced
SIDE BACON .....500 gm each **1.99**

HOUSEWARES

REFUSE CONTAINERS
by Rubbermaid
- With Snap-lock lid
- Noiseless, seamless, easy to clean. Can't rust or batter out of shape like metal cans
- 17 gallons

Reg. $20.99
SPECIAL PURCHASE PRICE
$15.59

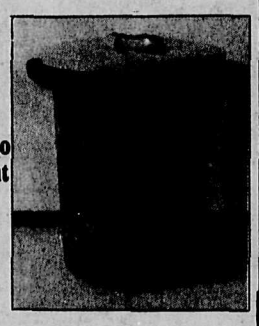

BUTCHER SHOP
by Wellington Swords
- 11 pieces - 5 knife set - 6 steak knife set
- Special formula glazed satin finish stainless steel
- Comfortable natural hardwood handles
- Blades hand ground to a razor sharp tapered edge

To buy each piece separately would cost you approximately $99.00
SPECIAL PURCHASE PRICE
$29.95

SHOP TALK

by Bill Edney

How to do Better

We, like other enterprises, I am sure, must constantly look for ways to better serve our customers and do it more efficiently. I was particularly grateful for the response we got to last week's Shop Talk in which I announced certain changes in the Bakery and Produce departments. Judy Schmidt, our bakery manager, got numerous phone calls regarding the new products she is producing. We are all thrilled with the results we are now getting in product quality, variety and resultant sales in that department, because changes in supplies were made.

The same goes for the Produce department. In the street, and in the store, I am told people are pleased to learn that Graham once again is at the helm in that department. He is, after all, very experienced in that field, and in these times particularly with unpredictable sales trends, it needed his skills.

Most business enterprises in this community are suffering badly. I'm sure we don't want to see any of them fail and lose everything they've got, including their homes. So we have to be very competitive, trim the fat in order to be so, and still survive.

People say to me - but surely, Bill, you have a good store and a good business, - people have to eat. You must be doing all right. Yes, we may be better off than some, but nonetheless it will be a challenge and a struggle to prevent capital losses - never mind making money!

If changes are needed to encourage more people to shop at home, and with us, I would be most anxious to hear about them. I am very serious. I will offer **$100** worth of **free groceries** to the best offer in writing accepted as a practical and/or workable idea. I want your constructive input.

What about our advertising, which is co-operative in nature, as most advertising is, - being paid partly by us and partly by our suppliers. Do you want it continued? Do you appreciate its balance between straight commercial advertising and the other added features?

Do you read the little local business ads along the bottom of ours? Do you patronize them as a result?

These and many more questions come to my mind. What's on yours? Please do tell me. We need your business and your constructive ideas **in writing**. They may be worth **$100**.

RUG CLEANING MACHINE
Minimum charge **$15 for 4 hours** plus whatever materials are actually used. Please phone for appointment **886-2257**

HALL RENTAL: Our hall above Ken's Lucky Dollar Store is now equipped with chairs and tables for regular rental. Just right for groups of 50 to 100. Phone our office for booking **886-2257.**

"REAL WIN" $50.00 GROCERY DRAW!

$50.00 weekly grocery draw
$50.00 weekly grocery draw

1. Cut out this Coupon
2. Attach to your Sales Slip
3. Return to Ken's Lucky Dollar

DRAW TO BE MADE SUNDAY AT 5 p.m.

NAME_____ TEL. NO._____

POSTAL ADDRESS_____

Our popular $50.00 weekly grocery draw will continue each week until further notice

Winner #115

Dennis Olchewski

GIBSONS CLINIC PHARMACY
Starting October 1st
NEW STORE HOURS
MON TO FRI
9 - 5:30
CLOSED
SAT & SUN
886-8191
Next to Medical Clinic, Gibsons

The Heron
Licensed
886-9021
Thurs., Fri., Sat.
...for late night munchies...

Landing Beauty & Barber Shop
OPEN - 6 DAYS A WEEK
2 Barbers
&
3 Hairdressers
to serve you.
886-3916

Variety Deli and Health Foods
Siberian Ginseng (100's)
Super Special
650 mg $7.50
886-2936

Shop with confidence.
Our prices are very competitive.
We will not be undersold on these advertised items.

We fully guarantee everything we sell to be satisfactory or money cheerfully refunded.

Jim O'Toole, second from left, stands proudly at the official opening of Airspan Helicopters Ltd., flanked by Area C Director Jon McRae, left, Gibsons Deputy Mayor Diane Strom and Economic Development Commissioner Oddvin Vedo. —Fran Berger photo

Disarmament Week

October 21 to 31 has been declared International Disarmament Week by the United Nations.

Dring this time, groups and individuals are afforded many opportunities to express their feelings about the arms race with a collective voice, and to show concretely the deep concerns they feel over the deadly build-up of nuclear arms throughout the world.

Locally, there are still many who would like to see the Sunshine Coast join with the more than 64 other municipalities across Canada, including Vancouver, to have a disarmament question included on the ballot in the upcoming November elections. They urge everyone feeling likewise to write immediately to their regional director, alderman or mayor to make their concerns known.

In Vancouver, there will be many events to draw attention to the global dangers we all face, and to allow people to demonstrate the extent of their concerns. Those unable to attend any of these events but who still wish to express their solidarity with the cause should make the effort to write to their MLA, MP, Premier Bennett and Prime Minister Trudeau to give concrete evidence of how many people feel strongly about this deadly matter.

Friday, October 22: Paul Horn and David Sereda present a "Concert for Peace", 8:30 p.m. and 11:30 p.m., St. Andrew's Wesley United Church, Burrard and Nelson. Tickets: $9.50 at The Bay, $10 at the door.

Saturday, October 23: from 7:30 p.m., lectures at Robson Square Media Centre. 9 p.m. "The Gemstone Files", an alternative historic docu-drama.

Sunday, October 24: Peace Sunday. "Interchurch Peace Vigil", 7:30 p.m., Christ Church Cathedral. Speakers and music.

Monday, October 25: 7 p.m., Robson Square Cinema. "Alternatives to Madness" - Pauline Jewett. Film: "Meet John Doe".

'Copter service comes to Coast

The economic health of the Sunshine Coast received a most welcome boost last week with the official opening on Friday of Airspan Helicopters Ltd., based next to the airport on Field Road, Wilson Creek.

Present at the ribbon-cutting ceremony and opening luncheon were Sechelt mayor Bud Koch, Gibsons deputy mayor Diane Strom, Area C regional board director Jon McRae, and numerous other elected representatives and guests.

The company will operate two Bell 206 Jet Ranger helicopters, each with a capacity of pilot plus four passengers, or cargo of up to 1,500 pounds carried in a sling.

Airspan owner and president Jim O'Toole of Secret Cove explained that the helicopters are available from many kinds of hire, including charters, but at a going rate of $430 per hour they are usually involved in utility work—moving men and supplies into remote forestry, B.C. Hydro and B.C. Telephone operations; assisting geological explorations; fire fighting, etc.

The helicopters are also equipped for medical evacuation procedures, and can be quickly converted to carry two stretchers each. Already Airspan has been called upon to assist in mountainside rescues, and to carry patients from St. Mary's hospital into Vancouver.

Airspan is the only licensed helicopter carrier on the Sunshine Coast. Through the assistance of the Economic Development Commission it has obtained an international licence, which opens up the scope of its areas of operation.

The **Coast News** wishes Airspan Helicopters Ltd. much success in its future endeavours, and welcomes this enterprising business to the Sunshine Coast.

Church Services

THE UNITED CHURCH OF CANADA
Sunday Worship Services
ST. JOHN'S
Davis Bay - 9:30 am
GIBSONS
Glassford Rd - 11:15 am
Sunday School - 9:30 am
Rev. Alex. G. Reid
Church Telephone
886-2333

CALVARY BAPTIST CHURCH
Park Rd., Gibsons
Pastor: Harold Andrews
Res: 886-9163
Church: 886-2611
Sunday School 9:30 am
Morning Service 11:00 am
Gospel Service 7 pm
Prayer & Bible Study
Thursday 7 pm

ST. BARTHOLOMEW & ST. AIDAN ANGLICAN CHURCHES
Parish Family Eucharist
10:00 a.m.
St. Bartholomew
Gibsons
12:00
St. Aidan
Roberts Creek

GIBSONS PENTECOSTAL CHURCH
Cedar Grove School
Chaster Rd., Gibsons
Senior Pastor: Ted Boodle
George Marshall,
Visitation Minister
Sunday School 9:30 am
Morning Worship 11 am
Evening Fellowship 6 pm
Home Bible Study
Phone 886-9482 or
886-7107
Affiliated with the
Pentecostal Assemblies
of Canada

SEVENTH-DAY ADVENTIST CHURCH
Sabbath School Sat.
9:30 am
Hour of Worship Sat.11 am
Browning Rd. & Hwy. 101
Pastor: J. Popowich
Everyone Welcome
For information phone:
885-9750 or 883-2736

GLAD TIDINGS TABERNACLE
Gower Point Road
Phone 886-2660
Worship Service 10 am
Evening Fellowship 6 pm
Wednesday School 7 pm
Pastor: Dave Shinness

REFORMED CHRISTIAN GATHERING
Sechelt 885-5635

CHRISTIAN SCIENCE SOCIETY SERVICES
Sunday Service &
Sunday School 11:30 a.m.
Wednesday 8:00 p.m.
In United Church
Building Davis Bay
885-2506 or 886-7882

Sunshine Coast Business Directory

CONTRACTING

Van Kalligen Construction Ltd.
Custom homes, commercial and renovations
885-7422 886-2012
P.O. BOX 390 SECHELT, B.C. V0N 3A0

PERMASEAL
WINDOWS & GLASS LTD.
Residential & Commercial
Glazing Contractors
885-3538 Vanc. - 682-2449

TOMOR FORMS & FOUNDATIONS
Free Estimates
Sechelt 885-7575
Guaranteed Work
Retaining Walls Form Rentals Form & Foundation Work

Locally Manufactured Government Approved
• Concrete Septic Tanks
*Distribution Boxes
*Pump Tanks, Curbs, Patio Blocks
*Other pre-cast products
Crane Service
• 8 ton • high lift
Bonniebrook Industries Ltd. 886-7064

ROLAND'S HOME IMPROVEMENTS LTD.
• 5" Continuous aluminum gutters
• Aluminum soffits & fascias
• Built-in vacuum systems
885-3562

H PEARSON
SERVING YOU SINCE 1950
ROADS LAND CLEARING BASEMENTS
885-9580
Laurel Road PEARSON HAROLD LAND CLEARING Sech.

Need this space?
Call the COAST NEWS
886-2622 or 886-7817

Seabird TOOL RENTALS
886-8744
Residential & Commercial
Gibsons
Behind Windsor Plywood

J.B. EXCAVATING (1980) LTD
886-9031 DON
Dump Trucks
· 450C J.D.
•Excavations
•Septic Fields
•Clearing

CLEANING SERVICES

SUNCAST CARPET & UPHOLSTERY CLEANING
FREE ESTIMATES
885-2533
Look for us in the Yellow Pages

ELECTRO STATIC
"Recommended by Canada's Leading Carpet Manufacturers"
Bee Carpet Care
Bob Dell CARPET & UPHOLSTERY CLEANING 885-9038

APPLIANCES

JOHN HIND-SMITH
REFRIGERATION & MAJOR APPLIANCE SERVICE
Port Mellon to Pender Harbour
Res. 886-9949

HEATING

ICG CANADIAN PROPANE LTD.
Hwy. 101 Sechelt between St. Mary's Hospital and Forest Ranger's Hut.
CANADIAN
Mon.-Fri. 8 a.m. - 5 p.m.
885-2360

FLOOR COVERING

CARPET-CABINET-CERAMIC CENTRE
Open Thurs. - Sat. 10 a.m. - 5 p.m.
Howe Sound Distributors Ltd.
North Road, Gibsons, B.C. 886-2765

47 Years Experience Commercial And Residential
Brooks & Miller Floor Coverings Ltd.
886-2923 885-3881

MISC. SERVICES

Design Drafting
886-7442

KEN DE VRIES & SON LTD. FLOOR COVERINGS
Carpets - Tiles- Linoleums - Drapes
Hwy. 101, Gibsons Cowrie St., Sechelt
886-7112 885-3424

MISC. SERVICES

ELECTRIGLASS
886-7359
Conversion Windows, Glass, Auto & Marine Glass, Aluminum Windows & Screens, Mirrors
Hwy 101 & Pratt Rd.

SUNSHINE KITCHENS - CABINETS -
886-9411
Showroom: Pratt Rd. & Hwy 101
Open Sat. 10-5 or anytime by appt.

Village Tile Co.
CERAMIC TILE SALES AND INSTALLATIONS
Stocking Some Tile and Material
1212 Cowrie St.
Sechelt, B.C.
Joe Jacques
Phone 885-3611

Thermo-Safe
THE CLEANING OF OIL & WOOD HEATING UNITS
Harbour Chimney Cleaning
Serving the Sunshine Coast 885-5225

Gibsons Telephone Answering Service
Service is our only business
886-7311 or 886-7568
For information call

Vinyldeck
CMHC APPROVED 5 YR. WARRANTY
Permanent Waterproof Sundecks
Nor Dek Installations Ltd.
Roy Sundstrom
886-8452

TREE TOPPING
VIEW DEVELOPMENTS LTD.
Clean up your wooded areas.
Remove lower limbs for VIEW.
Top tall trees adjacacent to building
886-7850 Marv Volen 886-9597

Graphics

STEVE HOFLEY
Natural & Cultured Stone Facings
House Fronts, Fireplaces and Feature Walls
ALL WORK CONDITIONALLY GUARANTEED
886-8456

Quality Farm & Garden Supply Ltd.
* Feed * Fencing
* Pet Food * Fertilizer
886-7527 Pratt Rd. Gibsons

SEASIDE RENTALS LTD.
Domestic Industrial Equipment and Truck Rentals
2 locations to serve you
Sechelt Inlet Avenue 885-2848
Gibsons Hwy. 101 & Pratt 886-2848

SUNSHINE COAST DISPOSAL SERVICES
Port Mellon to Ole's Cove
Commercial Containers Available
885-9973 886-2938

GIBSONS LANES
886-2086

COAST TAXI
SERVING THE ENTIRE SUNSHINE COAST
885-3666 885-9509

EXCAVATING

RAY HANSEN TRUCKING & CONTRACTING LTD.
Gravel, Clearing & Excavating,
Septic Systems, All Types of Gravel
883-9222 885-5260

H. WRAY CONTRACTING
•Backhoe & 4 Whd. Dump Truck
•Water, sewer & septic systems
•Sand, Gravel & Excavations
886-9489 anytime

Wayne Ross Excavating Ltd.
For all your Backhoe Needs
Roberts Creek Eves. 885-5617

J.F.W. EXCAVATING LTD.
• Septic Fields • Excavations • Clearing •
Reed Rd. 886-8071 Gibsons

GIBSONS BULLDOZING & EXCAVATING LTD.
Gravel — Fill — Logging
Backhoe — Dozers — Loaders
Gordon Plows 886-9984 R.R. 4, Pratt Rd.

Call... Swanson's EXCAVATING LTD
for our John Deere Excavator and Case Backhoes
885-9666 885-5333

AUTOMOTIVE

NEED TIRES? Come in to
COASTAL TIRES
TIRE & SUSPENSION CENTRE
886-2700 886-8167
Hwy. 101, just West of Gibsons

European Motors 885-9466
British, Japanese & Domestic Service & Parts

Jamieson AUTOMOTIVE 886-7919
Parts • Sales • Service
REPAIRS TO ALL MAKES
"The Rad Shop" COLLISION REPAIRS
Hwy 101, Gibsons B.C.A.A. Approved

ECONOMY AUTO PARTS Ltd.
Automobile, Industrial and Body Shop Supplies
Sechelt
885-5181

SANDY'S COLLISION REPAIRS
•ICBC Repairs •Fibreglass Repairs
•Painting & Auto Glass
•Free Estimates
883-2606
Kleindale, Pender Harbour R.R.#1, Garden Bay, B.C. V0N 1S0

More letters...

Hall slams Koch as dictatorial

Editor:

At the Sechelt Council Committee meeting on Wednesday, October 13th, 1982, Mayor Koch in his usual dictatorial fashion vowed to rescind Council Motions regarding a boat ramp approved by the Council of 1980.

The mayor, on being elected in August of 1980, immediately set to work his plans for eroding the wishes of the public and the motions of the former Council, and thereby has deprived this community of government funds which were available for boat ramp and breakwater construction.

In September of 1980, the mayor ordered removal of the information sign board that was posted by council at the proposed ramp location, because of differing opinions from residents of Sechelt as to the use of the foreshore at Trail Bay. The mayor, on taking this action, suggested that the question of foreshore use should be taken to referendum during the next election.

It is interesting to note that the election of 1981, and the recent by-election of 1982, did not include a boat ramp referendum.

Why Mr. Mayor did you delay the construction of the ramp?

Why Mr. Mayor did you not take the ramp issue to referendum, or was your September 1980 referendum suggestion purely a stall tactic hoping the ramp issue would go away or get lost in the dead record pile?

Let me remind you, Mr. Mayor, that a resolution of Council was made to keep Boulevard Street open to traffic in front of the Royal Terraces, and that the Boulevard be widened to accommodate parking for 30 cars in a filled sea-wall area, adjacent to, and in front of, the Royal Terraces, as shown on the drawings submitted by Council for application of the foreshore and water lease.

Why then, Mayor Koch, did you ignore these motions and personally spearhead the private garden that now grows in the exact location where the roadway and 30 car public parking lot was to be placed?

Your actions in this matter, Mr. Mayor, make it apparent that the garden planted over the blacktop on the public right of way was to you more important than public parking, more important than the wishes of the majority, and more important than the resolutions of the former Council.

Mr. Mayor, you have deceived the voters of this community, and in true dictatorial form you have broken rank with the democratic principles on which government is founded.

I ask you to change your dictatorial style, follow the wishes of the majority, and let the people decide the issues. I also ask you to keep your word, and take the boat ramp and Trail Bay waterfront issue to referendum in the 1982 election.

Henry A. Hall

Bicycle track opposed by residents

Editor's Note: A copy of the following letter has been received by this office.

B.C. Hydro
Box 2180
Sechelt, B.C.

Attention: Mr. Hensch

Dear Sirs:

Re: Proposed BMX Track & or Moto-Cross Track bounded by Salmon Drive, Pebble Crescent, Trail Avenue and Neptune Street in the village of Sechelt, B.C.

We refer to the above proposal, submitted by some person or persons which apparently totally ignore the concerns and peace of domicle of residents immediately adjacent to and subjected to the noise and possible disturbances which are natural to youthful exuberance such as the above would create.

As a facility for our younger generation our own children included, we must make it quite clear that we are **not** objecting to the principal, but only to its suggested location.

We understand that everything essential to the successful promotion of such an enterprise is already in existance on land adjacent to, or connected with Sechelt Arena, (we believe part of Plan 1472) and this would have our support.

Consequently, as Hydro's permission for the above proposed site is necessary before application can be made for village council authority to proceed, we on behalf of all concerned, ask you to please co-operate with us by withholding your permission in favour of the alternative we suggest which is offensive to no one.

Yours very truly,
John A.R. Dixon
Carol Ann Dixon

Bike track opponents castigated

Editor,

It was with great disappointment that I read of a growing protest against the installation of a BMX (bicycle,moto-cross) track within the boundaries of Sechelt. A citizens group, supported by alderman Ken Short, is intent on preventing the construction of this type of facility.

The problem seems to stem from a confusion between BMX and moto-cross. Rather than investigating the proposal, visions of uncontrolled motorcyclists ripping up the power lines sprang to mind. Thus the citizens were rallied to protest.

Ken Short (perhaps one brick) seems to feel the noise from the motors will be excessive. Be assured Mr. Short, most riders pedal in their quietest sneakers. One is also led to wonder if Mr. Short is also concerned with toxic exhaust gases obviously emitted by most bicycles.

It seems a shame that these ill-informed protesters, and the council member behind them, did not spend a little more time on research, and a little less time jumping bandwagons. Perhaps they should try riding their bicycles in traffic for awhile.

It is a pity that the people affected by the lack of these facilities will not be able to vote for representation for many years.

Mayor Koch for his part, aside from graciously acting as spokesperson for B.C. Hydro, has not effectively stated council's position on the proposed track.

A bicycle track. For the kids in Sechelt.

Are there no workhouses?

Peter Evans

NDP dinner dance

Editor,

If justice in the exercise of power is the goal of politics, the means certainly affect the ends. Recent events in Sechelt once again demonstrate that rancor, resentment and ill-will are poor substitutes for rational, informed debate in the day-to-day business of running any form of government.

Call it maturity if you will, but it takes most of us a while to learn that single issue confrontations with neither side willing to listen amounts to mob rule—at a time when effective political activity is critical for survival!

School board, regional board and village nomination deadlines are less than a week away while provincial and federal campaigns will be gearing up within the next 12 months. Will **you** stand for election, support a candidate, discuss the issues, join a political party, or vote? Now is your chance and it can be fun.

I am inviting everyone to attend a dinner and dance Friday, October 22 at 6 p.m. at the Roberts Creek Hall to hear David Barrett speak by special phone circuit to over 30 centres in B.C. Tickets are $10 and are available at the NDP Book Store, 883-9958 or 885-9276.

Joe Harrison
President
Mackenzie NDP
Constituency Association

Ferry letter

Editor,

Regarding the late ferry, I've written my letter to the Premier; have **you**? And what about all of you out there?

Jo Cardinall

Where's Victor?

Editor,

Please, Victor, wherever you are, come home. We need you!

Does anyone know the whereabouts of Victor Velasco? He is 58 years old and was last seen by a B.C. telephone repairman on the Sunshine Coast wearing a plaid sports jacket, ascot, and Tyrolean hat.

Anyone having information should contact Corrie or Paul Bratter or Corrie's mother at the Madeira Park school next Wednesday, October 20 where Suncoast Players will be auditioning for Neil Simon's comedy **Barefoot in the Park**.

Three men and two women will be required for this hilarious play which revolves around the adjustments of the newly wed Bratters, worried about momma's affair with a dirty old man, namely, Victor Velasco.

Which pretty well explains why we want Victor. Oh, by the way, we can't find the telephone repairman either.

Joe Harrison
Suncoast Players

Legal action urged

Editor:

Re: Ferry Service

There is, as I see it, a very easy solution to the never-ending rescheduling and bi-annual strikes of our ferry service. First, all the businesses on the Coast who lost business through the strike and the threat of future strikes this summer chip in some money, hire a good lawyer and launch a class action suit for damages to the Provincial Government. It's not the ferry workers nor the B.C.G.E.U.'s fault as they have the right, presently, to strike.

Secondly, I will ask all of the people a very simple question. How long would the airlines, bus companies, airline limo companies or any other regulated carrier get away with indiscriminate cancellations or changes to their P.U.C. regulated schedules? Not five minutes! They have to maintain a schedule even if they have **no** passengers. It is simply because the ferries are run by **ignorant** (def: not knowing) politicians who should know better, but obviously don't.

Just imagine Mr. Hyndman, or for that matter any other politician, having to be in Vancouver for an important meeting and being told by P.W.A. that the 10:00 p.m. flight is cancelled because of no passengers. P.W.A. would individually be fined and risk the chance of losing their air route.

If the residents of this Coast want to resolve this obvious crime against the taxpayers once and for all, don't you think it's about time some proper legal advice and action is taken?

R.W. Copping,
Sechelt, B.C.

Superior Muffler
Gibsons Brake, Tune & Muffler Ltd.

We thought that **YOU** should KNOW our **SERVICES** include

- ☑ Major & Minor Repairs
- ☑ All cars, trucks, motorhomes
- ☑ All Exhaust work
- ☑ All brake parts & shocks
- ☑ Our work is Guaranteed
- ☑ Free Estimates
- ☑ 10% Discount to Senior Citizens

Hwy 101, Gibsons just west of Pratt Road 886-8213

OPEN MONDAY TO SATURDAY

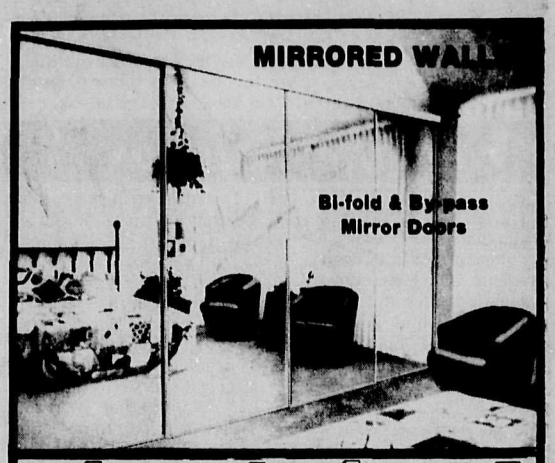

ELSON GLASS
Hwy. 101 & Pratt Rd. Gibsons 886-7359

Want to improve your property?

B.A. can grade your property, drain it properly, install recreational areas, driveways or curbs. If you want to surround your castle with the sort of land improvements that make life more satisfying, call today for a free consultation and estimates.

PAVING OF
INDUSTRIAL SITES
ROADS
PARKING AREAS
TENNIS COURTS

Also grading, gravel sales, soil cement, drainage & curbs.

B.A. BLACKTOP
Porpoise Bay Road, Sechelt, B.C.
885-5151
Head Office: P.O. Box 86340, North Vancouver, B.C. 985-0611
"Quality service since 1956"
B.A. BLACKTOP
ROAD BUILDERS B.C. ASSOCIATION MEMBER AMALGAMATED CONSTR. ASSN.

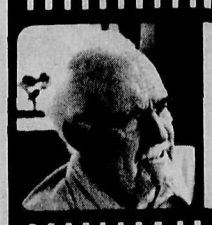

Photo Classes
starting in Nov. register now at
SECHELT Tri•Photo 885-2882

SUNSHINE COAST ECONOMIC DEVELOPMENT COMMISSION PRESENTS
SMALL BUSINESS WEEK IN CANADA
October 25 - 30th

October

25 Monday
"Women in the Workforce"
Rockwood Lodge 12:00 - 1:00 p.m.
Sechelt
Speaker:
Rosalyn Kunin, Manager Economic Services Branch, Canada Employment & Immigration
Tom Nishimura, Canada Employment Centre, Sechelt will be available for questions
$5:00 includes lunch
Ladies don't miss this one

26 Tuesday
"Marketing Your Community"
Upstairs Hall at Ken's Lucky Dollar, Gibsons 6:00 - 9:00 p.m.
Speakers:
Sid Spargo; Manager Economic Development, City of Kamloops
John Colville, Co-ordinator Ministry of Industry & Small Business Development
John Barnard, Director of Economic Development and Planning, Allen Aubert Associates, Nanaimo
Let us put the Sunshine Coast on the map.

27 Wednesday
"Retail & Service Business Survival Workshop"
Senior Citizens Hall, Sechelt
6:00 - 9:00 p.m.
Speakers: Bill Gibson and Neil Godin
Sponsored by Ministry of Industry and Small Business Development
Come and listen to these dynamic business consultants and learn how to be successful.

28 Thursday
"Tourism Promotion Workshop"
Legion Hall, Pender Harbour
6:00 - 9:00 p.m.
Speakers:
Richard Tomkies, JEM Productions Ltd., will show promotional films.
Don Cameron, Manager Federal Tourism, B.C. & Yukon
Graham Bell, managing Director, Southwestern B.C. Tourist Association
Al Collerman, Ministry of Industry and Small Business Development
A must for everyone in the motel, marina, resort and tourist service business.

Call Helen or Colleen at Sunshine Coast Economic Development Commission for registration or more information.
Remember we have moved to the DCRD new offices @ The Royal Theatre, Sechelt, B.C. 885-2261

SPORTS

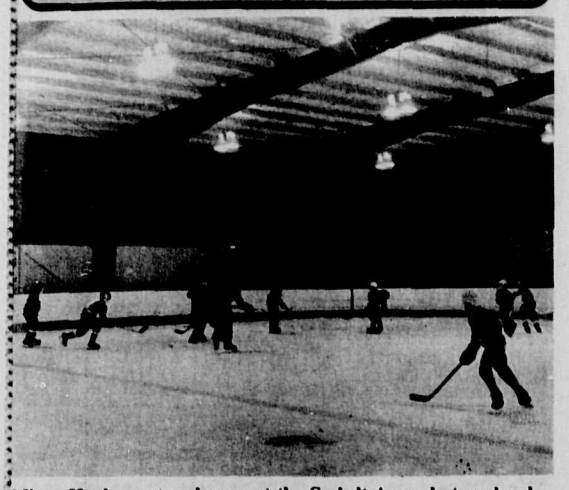

Minor Hockey got underway at the Sechelt Arena last weekend.
—Judith Wilson photo

From the Fairway

by Ernie Hume

The nine hole Eclectic Turkey Shoot played last Tuesday, ended up with Isobel Cowley winning top spot with a score of 30.5. Close behind in second place was Marg Humm shooting a low 35. Elinor Knight took third spot with a 35.5 score. The 18 hole ladies scores for their Eclectic Tournament were as follows: first place, Doreen Gregory; second, Wilma Sim and third spot Mardi Scott.

The excellent weather has prolonged the golf season for the last couple of weeks. A good number of golfers are still turning out for some fun and worthwhile exercise. The greens committee is busy with the long range plan to enlarge the tee-off areas. This move is necessary to allow the grass on the present tees to have recovery time from the busy summer season. It would appear that the trial number 16 tee-off area has been abandoned and a more suitable spot will be selected. This is the result of a players poll that has been conducted for the past month

Due to the indifference of the government in Victoria and the reluctance of the regional board to assist the golf course to gain access to available land which would enable the members to develop another nine holes and establish a regulation 18 hole course for the enjoyment of the golfers on the coast, we must turn our efforts to doing our utmost to make our present facility one of the best nine hole golf courses in the province, something we can all take pride in.

According to the compliments from visiting golfers and guests who have used our club facilities for the past few years, the club house has stood us in good stead but is rapidly becoming obsolete for the amount of traffic it now enjoys. A larger and more up to date kitchen, washrooms, locker rooms and club room space is required.

Starting Monday, October 18 G/fee tickets can be purchased in the club house. Starting times can still be requested by phone, but are not as essential due to the slow down of play during the winter months.

On the Rocks

Curling spirit lives

by Pat Edwards & Harry Turner

Even though the season has barely started, the spirit and the enthusiasm of the game of curling has again pervaded our club. Volunteers have been manning the concession and the bar. Newcomers have been introduced to the game with lessons and help and many new faces are busy at the game. On Tuesday night we could still use a team of three so anyone who misses the game should get in touch with Larry Boyd or Gus Schneider at 886-7512.

We have had requests from several persons for a league in which they could start out new without having to compete against experienced curlers, so we are attempting to introduce a green league with a short season from November to the end of January. The cost will be $40 for the season and we will be having sign ups in Gibsons and Sechelt malls on October 23 and 30, from 12-3 p.m.

Curlers enjoy their fun and in these depressed times who couldn't use a little fun? Between now and spring there will be the Mens Spiel on **November 19, 20 and 21**, and the Mixed Spiel on **February 10, 11, 12 and 13**, and the Ladies Spiel on **February 25, 26 and 27**. The spielers mix a lot of fun in with their curling, the ladies especially, with their skits, songs and hijinks. Several dances are also held throughout the season. Fun nights, including the one at Christmas are held throughout the curling season. One of the attractions at these events is to throw several rocks to the house (target) for prizes.

Visitors are welcome to come and watch. The game is an enjoyable spectator sport especially in the dramatic moments of a shot well made or a close game with a necessary shot needed to take a win. We have seen a few people take advantage of our open invitation to visit lately and it is pleasing to see visitors around the club.

Strikes and Spares

by Bud Mulcaster

One 300 game missed last week in the Phuntastique League, Henry Hinz a 331 single and a 777 triple.

This week in the Gibsons 'A' League Sue Sleep had a 311 single and in the Slough-Off League Audry Goodall a 306 single. Lorene Stanley rolled a 308 single and a731 triple in the Elphi High School League and Rita Johnston a 300 single and a 673 triple in the Phuntastique League.

Other high scores:

Classic:	
June Frandsen	252-912
Bonnie McConnell	265-929
Ralph Roth	279-904
Andy Henderson	272-982
Swingers:	
Belle Wilson	215-589
Margaret Fearn	249-601
Jean Wyngaert	238-615
Art Smith	233-573
Gibsons 'A':	
Phyllis Hendy	263-637
Ann Foley	265-643
Sylvia Bingley	235-661
Sue Nahanee	278-707
Clint Suveges	266-632
George Langsford	258-657
Wednesday Coffee:	
Belva Hauka	220-623
Edna Bellerive	250-666
June Fletcher	251-671
Rita Johnson	283-669
Slough-Offs:	
Lynda Olsen	227-605
Bonnie McConnell	212-622
Bev Drombolis	224-632
Ball & Chain:	
Isabel Hart	243-619
Esther Berry	232-626
Art Dew	246-626
Don Slack	238-660
Mickey Nagy	252-678
Arman Wold	255-732
Phuntastique:	
June Fletcher	233-651
Wendy Watts	286-620
Russel Robinson	251-607
Mel delos Santos	249-613
Henry Hinz	239-626
Legion:	
Debbie Newman	242-631
Sue Harding	271-651
Leslie Newman	279-670
Jim Wolf	220-624
Al Lachance	282-646
Clay Young	233-662
Rick Buckmaster	268-677
Sechelt G.A.'s:	
Babs Simmer	242-590
Phyllis Osjust	294-628
Buckskin:	
Doreen Dixon	246-564
Ray Pinchbeck	258-655
Youth Bowling Council	
Peewees:	
Julie Bursey	118-228
Paul Sheridan	118-202
Jason Mosimann	148-216
Jason Pawliuk	125-229
Scott Hodgins	138-229
Bantams:	
Erin Larsen	141-385
Karen Foley	154-373
Natasha Foley	170-390
Cathy Kennett	146-410
Grant Olsen	181-417
Gregg Chaisson	158-424
Chris Lumsden	197-436
Juniors:	
Marie Bentley	175-408
Craig Kincaid	207-502
George Williams	189-506

Wanderers awesome

Elphinstone Wanderers have now gone six league games without a defeat by scoring an awesome 8-1 victory over second place Sava F.C. The local lads now have five wins and a tie atop the third division with 11 points.

Against Sava, the attack was well balanced with four goals in each half. Nick Bergnach led the scorers with three, Mark Lyden, Al Nickerson with two each and Dennis Hickson rounding the scoring with one goal.

All subs got into the game for at least a half showing the depth Elphi has this year. Chuck Esslemont played shutout goal tending until late in the second half when a missplayed goal kick turned into an opposition goal.

The Wanderers next game is this Sunday at Langdale elementary at 2 p.m.; come out and support and lead your team to an undefeated first half.

Rugby win

The Gibsons Rugby club tightened its grip on the Vancouver Rugby Union's fourth division Saturday, with a convincing 15-4 whipping of Tsawwassen at Slocan Park in Vancouver.

The balanced team effort saw Jim (Wee Pee) Peers score two trys and a penalty kick. A try was added by winger Rick Godfrey and Jim Douglas converted a try.

Action returns to Gibsons this Saturday when the Gibsons Rugby Club takes on the North Vancouver Capilanos at Elphinstone field at noon.

Cutting Back This Fall?

We have many energy saving products to help you cut back your cost of living this winter.

Insulating Custom Made
✱Draperies ✱Sheers
✱Venetian Blinds ✱Hardware
✱Rollup Blinds ✱Velvets
✱ Woven Woods

Wood Heating Products
✱ Lopi ✱ Schrader
✱ Fyre ✱ Fisher
✱ Inserts ✱ Arrow
✱ Chimney, etc.

Insulating
Kaiser And Daymond
Aluminum siding
Vinyl siding

✱ Also
✱ Aluminum sundeck rails
✱ Aluminum gutters
✱ Most other products

Pacific Home Products Ltd.

Bus. 885-3711 Res. 885-3797

FIVE STAR FIGHTS INFLATION!

Now the smooth taste and mellow quality of our best-selling rye, Seagram's Five Star, is an even better buy.

COMPARE THE GREAT NEW VALUE OF SEAGRAM'S FIVE STAR AT YOUR LOCAL STORE.

Serve Seagram's and be Sure.

A service of ICBC
dial-a-claim

For your convenience Autoplan's Dial-A-Claim service is available throughout British Columbia.

If you have an Autoplan claim, report the details by phone first, and for easy reference, please have the Owner's Certificate and your Driver's Licence handy when you call.

If required, an appointment for a damage appraisal will be arranged at a convenient time.

In the COURTENAY Area
338-7731
Also serving Sechelt, Gibson's Landing and Powell River.

INSURANCE CORPORATION OF BRITISH COLUMBIA

Johnson
WINTERIZE SPECIAL
SERVICE SHOPS
SKATE SHARPENING
BICYCLE REPAIRS
complete tune-ups
wheel straightening
parts & accessories
OUTBOARD SHOP SPECIAL
25% Savings on Labour to WINTERIZE Your Motor
Accessories & Propellors 25% OFF
TRAIL BAY SPORTS
Sunnycrest Centre
GIBSONS, 886-8020
Trail Ave. & Cowrie
SECHELT, 885-2512

PENINSULA MARKET tide tables

Reference: Point Atkinson Pacific Standard Time

GROCERIES
SUNDRIES
FISHING TACKLE
TIMEX WATCHES
Open 9-9
7 Days a Week
Davis Bay, B.C.
885-9721

Tues. Oct. 19		Wed. Oct. 20		Thurs. Oct. 21	
0035	4.0	0110	3.8	0140	3.9
0715	14.4	0810	14.5	0910	14.4
1255	9.3	1345	10.0	1440	10.6
1815	13.6	1845	13.1	1905	12.6

Fri. Oct. 22		Sat. Oct. 23	
0225	4.2	0305	4.7
1000	14.3	1110	14.2
1545	11.0	1705	11.1
1945	12.0	2010	11.5

Sun. Oct. 24		Mon. Oct. 25	
0350	5.2	0445	5.7
1210	14.1	1305	14.1
1845	10.8	1945	10.2
2110	11.0	2250	10.6

For Daylight Saving Time ADD 1 HOUR

The Canadian Coast Guard hovercraft drew a large audience at Gibsons' wharf on Sunday, October 10. The hovercraft responded to a distress call from the 28 foot pleasurecraft 'Delta Girl' and rescued the floundering vessel approximately 100 feet from perilous rocks. —Julie Warkman photo

Coast Gardener

Seasonal flower care

by Dianne Evans

If you have hanging baskets and window boxes then you are probably seeing your lovely summer blooms fade and straggle. Now is a good time to take care of them, to take cuttings for next year's plants and to prepare others for the winter months.

Fuschias are a beautiful addition to any container garden. There are many striking colour combinations and it is easy to propogate new plants. Take cuttings about 2-3 inches long and root them in damp sand. When the root system is formed, plant into fresh potting soil. These plants will be a healthy size by next spring when it is time to fill up your window boxes again. Cut back the foliage on the old plants; if they seem to be crowded in the pot remove them, divide and repot with fresh soil. A long-growing season in containers can deplete the soil and build up unhealthy salts. Fuschias need to be protected during the winter months so bring them in to the basement or an area where they will not freeze.

Tuberous begonias are also very attractive for window box displays. There are many varieties and colours and the plants produce blooms continuously for some months. However, they will not tolerate a winter outdoors. As soon as the foliage begins to brown, usually after a frost, it is time to dig up the tubers. Keep them in a warm dry place for a couple of weeks until the foliage is dried. Then place the tubers in plastic bags with some peat moss (you can store them in a box of peat moss too); keep them at about 40-50 degrees F until early spring when you may pot them, and grow them inside the house until the weather is warm enough to plant them outside.

If you have other plants in the garden such as fibrous begonias you could try digging them up and keeping them for the winter in the cold frame.

Now is a good time too for houseplant care. Make sure you have a spot for your plants that is free from chilly drafts, and where the temperature at night is not too cold. Plants however, usually do not enjoy the extreme dryness of the winter indoors. I find that a daily spray of water will keep most of the plants indoors looking lush and healthy. Most plants do not like to be fed during the winter months; these months are a resting period so cut down on your fertilizing programme, and do not over water at this time. Generally, it is better to re-pot your house plants in the spring, but sometimes a plant will be just too crowded in the pot to leave for several more months. In this case it seems to be better to re-pot than wait.

Finally, a helpful hint this week. We've had a bad year with fleas, perhaps because of the long stretch of warm weather. If you are plagued with these unpleasant cretures, get some pennyroyal and strew it liberally around the floors of the house. It has a very pleasant aroma even if it looks as though you've taken to an odd kind of interior decoration. Dried and ground with eucalyptus leaves it makes a good powder for cats and dogs.

If you have any helpful hints of this sort drop me a line at the Coast News and I'll include them in this column.

Cancer Society meets

by N.J. Godkin 883-2640

The Sunshine Coast Unit of the Canadian Cancer Society will hold its Annual Meeting on Wednesday, October 20th, at 2:00 p.m. in St. Hilda's Church Hall, Sechelt.

Brief reports will be given of the Unit's work during the past year and officers will be elected for the coming year. Nominations for every office have been received, but further nominations from the floor will be welcomed.

The speaker will be Mrs. Phyllis Hood, who this year became Executive Director for B.C. and the Yukon. Mrs. Hood has had wide experience in the Health Care field. She was, for eight years, a member of the senior staff at Vancouver General Hospital, latterly as Assistant to the President.

On the Seafood Platter

by Chak-Chak

In our quest to find the real cod fish is that extraordinarily good Pacific coast fish that has been greatly neglected, the so-called black cod or Alaska black cod. Here again this fish is not a cod at all but is the variety whose fancy name is "anoplopoma fimbria" and common name is sablefish.

This delicate and tasty fish has a peculiar gelatinous fat that may be regarded as too rich by some people but I find delicious and when it is properly kippered or smoked the sable fish has few rivals. The smoked meat can be eaten raw or may be cooked in various fashions. A few markets in Vancouver sell the whole fish but the usual way is to buy it in fillets or pieces of fillets.

Gibsons Fish Market has tried to sell (when they could get it) sablefish fresh or fresh-frozen but it seems that the customers are reluctant to buy it in this form because they have the misconception that, like Winnipeg goldeyes, the fish has no flavour until it is smoked.

It is indeed a travesty that such a valuable and excellent seafood has to be given a false name and dried with a red or orange die in order to get people to buy it. Sablefish when smoked, should be a beautiful golden colour and not contaminated with a very suspect red die! Ask your seafood salesperson for natural smoked sablefish.

Sablefish are found in most temperate and cold waters of the world from very deep to shallow water depending on the migration pattern. Like many other varieties they have been subjected to heavy fishing pressure with very little known about their habits or population figures. The Canadian Fisheries Department are now doing research and are imposing fishing quotas.

The Sunshine Coast is very prominent in this fishery as the two Gibsons based fishing vessels Ocean Pearl and La Porsche are very efficient and are able to catch a large portion of the quota. If the Gibsons' village council are agreeable to a proposal presented by R & B Fishing Co. their fast-frozen product will be packaged and loaded on to freezer trucks for direct shipment to their buyer in Japan. This will give Gibsons and area almost total return in Japanese yen for this sable-fishery. Sea you.

WANTED
Used Furniture and What Have You
AL'S USED FURNITURE
We buy Beer Bottles
886-2812

HAVE WE GOT A DEAL FOR YOU!

1978 Ford F150
4 x 4
$4,695
A DECENT TRUCK

1979 ALFA ROMEO SPIDER
39,000 km's
$14,000
A Dream Machine

1981 LYNX GS
Auto/Sunroof/Stereo
Like New $7,695

1980 PLYMOUTH CARAVELLE
Beautiful Condition
$5,895

1981 ECONOLINE
Excellent Shape 6 cyl.
$6,595

1978 SQUIRE PINTO STN. WGN.
38,000 km New Brakes
$3,495

1978 CHEV PICKUP
NICE SHAPE
$4,195

GIVE THE OLD BEAUTY A NEW LEASE ON LIFE
GIVE HER A COMPLETE
PAINT JOB
$349
FACTORY COLOURS
Bodywork Extra
A GREAT FALL VALUE
DRIVE IN TODAY
SOUTH COAST FORD SALES
1326 Wharf Rd. SECHELT
M.D. No. 5936
885-3281

GIBSONS FISH MARKET
(next to Ken's Lucky Dollar)
for your convenience
Gibson's Fish Market
introduces
"PAUL and the MOBILE BRANCH"
(the white van)
at Sunnycrest Mall (the west side)
Every Thursday p.m.
Friday/Saturday
Weather Permitting
886-7888

R.R.#1, West Sechelt
Winter Hours:
9:30 - 5:30
7 Days a Week
885-2760
Milore Nursery
All Trees & Shrubs
Except Fruit Trees
20% Off

A lovely wedding service, officiated by Father Angelo De Pompa took place at Holy Family Church, Sechelt. It was a renewal of wedding vows between Leonard and Edith MacDonald who were wed 40 happy years ago, October 10, 1942—155 guests attended.

The bride and groom's son Peter Michael gave the bride away. Dr. Hobson was best man for the groom. Gwen MacKenzie, the bride's sister was matron of honour; the bride's two nieces, Gail Worthington and Shirley Nygren were bridesmaids; the MacDonald's godchild Liberty Landry and Jessica McNutt were flower girls; Rolando McNutt was ring bearer; Archie Sheppard, Robert Nygren and Reg Oldershaw were the ushers.

After the service a reception was held at the home of the bride and groom for out-of-town relatives and friends—a second reception followed one week later, for friends on the Sunshine Coast. Reverend Ted Boodle and William Coughlin acted as Master of Ceremonies. The wedding cake was decorated in pale blue icing with white roses. Roland McNutt caught the bridal bouquet.

Many persons took pictures at the church. Len and Edith would appreciate it if they could obtain the negatives of them.

Alice Horseman was the vocalist and Mrs. McIntyre was the organist.

Support the advertisers who support
The Sunshine COAST NEWS
The independent voice of the Sunshine Coast

COAST NEWS CLASSIFIED ADS

Index

1. Births
2. Obituaries
3. In Memoriam
4. Thanks
5. Personal
6. Announcements
7. Lost
8. Found
9. Free
10. Pets & Livestock
11. Music
12. Wanted to Rent
13. For Rent
14. Help Wanted
15. Business Opportunities
16. Work Wanted
17. Child Care
18. Wanted
19. For Sale
20. Automobiles
21. Motorcycles
22. Campers & R.V.'s
23. Mobile Homes
24. Marine
25. Travel
26. B.C. & Yukon Classifieds
27. Legal
28. Realtor
29. Barter & Trade

DEAR CLASSIFIED ADVERTISER

Not only are **Coast News Classifieds** effective—read by 9 out of 10 readers—

BUT...

Each week you get 3 chances to WIN our draw and run your next classified ad, up to 8 lines, **FREE** for **3 WEEKS**

Winners of this week's Coast News Classified Draw are:

886-9031
886-3788
886-7982

1 Births

Congratulations to Larry & Kim Bransen on the birth of their son, Kevin Richard, 8 lbs. 12 oz. on Oct. 4. #42

Rick Quigley & Janette Seymour are proud to announce the birth of Adam Robert Quigley, 8 lbs. 6 oz. on Oct. 7, 1982, a brother for Jennifer & Jason Seymour and a grandson for Emily Quigley of Roberts Creek, Mr. & Mrs. Shoop of Germany; also proud great-grandmother, Katherina Spain of Gibsons. Special thanks to Dr. Petzold for making all this happen. #42

Rob & Jan Dufresne are proud to announce the birth of their first daughter, Kirstin Gayle on Sept. 30, 1982, weighing 8 lbs. 7 oz. Proud grandparents are Ed & Joan Dufresne of Quesnel and Jack & Dorothy Johnson of Sayward. Thanks to Dr. Petzold & staff of St. Mary's. #42

2 Obituaries

Hubbs. Passed away peacefully at St. Mary's Hospital on Oct. 10, 1982, Harvey P. Hubbs, late of Browning Rd., Sechelt, B.C. Born in East Toronto Feb. 16, 1908. Predeceased by his wife Dorothy Mary (nee Ford). Survived by his sister Velma Forester, Sechelt; daughter Carole E. Roberts, Coquitlam; sons William H., N. Vancouver, and Grant J., Port Alberni; grandchildren Arlene, Mark, Pamela, Scott, Shaun and Jason. Harvey was the Chairman of the Committee to acquire a new St. Mary's Hospital in 1959, and was President of the Board of Trustees in 1965. He was the Government Representative on the Board until his resignation April 17, 1970. Life Membership was bestowed by St. Mary's Hospital Society in 1965. He was also an Honorary Member of The Royal Canadian Legion Pacific Command. Memorial service was held Sat. Oct. 16 in the chapel of Devlin Funeral Home, Gibsons. Cremation. Remembrance donations to the Harvey P. Hubbs Memorial Fund, St. Mary's Hospital, would be appreciated. #42

Joe. Passed away peacefully on Oct. 12, 1982, Clarence Steven Joe, late of Sechelt, in his 74th year. Predeceased by his wife Lena. Survived by 7 sons: William, Gilbert, Clarence M., Terry, Hubert, Carl and Howard; 3 daughters, Bernadette Sound, Iris Myers and Shelly Joe; 58 grandchildren; 33 great- grandchildren; 2 brothers, Dunstan and Benny Joe; 1 sister, Mary Amelia Craigan; 1 half-brother, Richard Bailey. Mr. Joe was the retired manager of Sechelt Indian Band, and was active in public affairs and the labour movement for 40 yrs. Funeral service was held Sat. Oct. 16 at Our Lady of Lourdes Catholic Church, Sechelt; interment Sechelt Indian Cemetery. Devlin Funeral Home, directors. #42

Jacks. Passed away Oct. 13, 1982, Edwin Richard Jacks, late of Gibsons in his 77th year. Survived by his loving wife Bertha, one daughter Arlene and her husband Alex Kyle, Coquitlam; one son Raymond and his wife Sheila, Surrey and 5 grandchildren. Service Tuesday, Oct. 19 at 11:00 am in the Garden Chapel of Oceanview Burial Park, South Burnaby. Cremation. Remembrance donations to the Diabetes Foundation appreciated in lieu of flowers. Devlin Funeral Home, directors. #42

3 In Memoriam

In loving memory of James Holt who passed away Oct. 20, 1981. God saw the road was getting rough and the hills too hard to climb, so he closed your weary eyelids and whispered Peace be Thine. Lovingly remembered by his wife Katherine, son Bud & wife Dea, daughter Bonnie & husband Harry & loving grandchildren Melody, Tim & Rick. #42

4 Thanks

The Royal Canadian Legion Branch 109 would like to take this opportunity to give a special thank you to Don of Gibsons Meat Market, Mike Pickering of Labatts and all those who volunteered their time for our Oktoberfest; it was truly appreciated. Our thanks to the L.A. of the branch, the staff, the **Coast News** & Super Valu, also all the members and guests who made our first annual Oktoberfest such a success. See you next year.

Sincerely, Branch 109. #42

5 Personal

If someone in your family has a drinking problem you can see what it's doing to them. Can you see what it is doing to you? Al Anon can help. Phone 886-9037 or 886-8228. TFN

A.A. Meetings
Phone
885-3394 886-2993
for Pender Harbour
883-9978 883-9238

6 Announcements

Have a hand-decorated dress made by exp. dressmaker specializing in hard to find sizes. Phone for appt. 886-9232. TFN

Mr. & Mrs. Bud Stewart of Gibsons are pleased to announce the forthcoming marriage of their daughter Debby Diane to Shaun Pike, wedding to take place Oct. 30 at Glad Tidings. #42

Be your Prettiest!
- Facials
- Manicures
- Pedicures
- Waxing
- Electrolysis
- Make-up
- Eyelash Tint
- Eyebrow Arch & Tint

Gift Certificates
Loretta's Place
886-8660
Gibsons

Congratulations to Ensemble Theatre & their great success "Little Foxes". "The play is the thing" & we've got it right here, thanks to you all. Joannie & the Jokers. #42

We now have Dometria reading palms & I Ching 12 noon to 3 pm Mon-through Thurs. Jokers Restaurant, where we welcome your plans for party, banquet, receptions, etc. 886-3868. #44

ARTISTS
Life drawing sessions, Roberts Creek School library, Thursdays 7:30-9:30 pm. Ph: 885-2339 or 886-7280. #42

Creative. Circle Stitchery open house Sechelt preschool Oct. 21, 7:30 pm, come & learn to stitch. Phone Midge 885-3380. #42

MEALS ON WHEELS
Available MON, WED, FRI
Gibsons - Roberts Creek
886-7880 885-3718

THE BOOK STORE
has a good selection of stationery for home, office and school. Rubber stamps made to order also. Cowrie Str., Sechelt, 885-2527. TFN

CERAMIC WORKSHOP
Open Tuesday, October 12 at 7 p.m. Firings, Greenware, Supplies. For information call 886-2562. #43

Do your Xmas shopping at home. Have a creative circle demonstration and earn free gifts, as well. Vicki Wright 886-2491. #43

1983
DATED BOOKS NOW IN STOCK
protech
SECHELT 885-3735

Academic Tutorials - for students who are planning to attend university, three hrs./wk., fully certificated teachers, small classes, supervised hwk. study, math, english, sci., for above average pri. and sec. students, afternoons Sat., Sun., some work avail. for those wishing to defray costs. 885-7381. #42

Attn H or Z89 users. Interested in a H.U.G? 8-5 pm 886-7611 after 5 886-8268 or write Box 366, Gibsons. #43

Glad Tidings Missionary Society operating Salmon Inlet Youth Camp under File #2401297, has made application for disposition of crown land for purpose of floating dock 6m x 12m on the southerly shore of Salmon Inlet, N.W. District. Ref. R92 C/N M 6 meets and bounds from Small Creek S. 50 M, along shoreline thence W. 50M., thence N.W. 50 M, thence E. 110 M, thence along shoreline to point of commencement. #42

HAVE YOU USED YOUR CHIP GRANT?
Allweather Energy Systems Ltd. will be in the Gibsons area to help homeowners upgrade the energy efficiency of their homes under the Canadian Home Insulation Plan.
Fri. & Sat. Oct. 22nd & 23rd
For **FREE** in-home consultation, please leave message at
886-3331

7 Lost

Reward: for the recovery of a near-new small red Honda stolen from our carport. 886-2454. #42

Taken: Chamberlin Rd. area, English riding saddle. Reward. Phone 886-8507.

Sunday, Sept. 19, gold necklace, 18 inches and pisces pendant keepsake. 886-3780. #42

8 Found

Found at Seaview Rd. & Beach Ave. in Gibsons: one key on chain with "Grand Marnier" decoration. Claim at **Coast News** office. #44

Filters for camera lens found on Pender Hill. To claim call Jack 885-3866. #42

9 Free

30 min. **FREE POOL** with any food purchase at Cues & Snacks, Sechelt until the end of October. 885-3113. #43

5 kittens to give away. 886-8691. #42

10 Pets & Livestock

SPCA
SPAY CLINIC AND INFORMATION
886-7938 After 5
Box 405, Gibsons

SPCA Shelter
Reed Road
• boarding • bathing
Drop off & Adoption Hours:
8:30 am - 4:30 pm
7 Days a week
886-7713 886-7938 after 5 pm

For Sale: Two well trained quality ponies, 885-9969. TFN

Locally bred & raised hogs for sale: wieners 5 or 7 weeks old; hogs 6 months. Slaughtering can be arranged. 886-9205. #43

Side of pork or whole pig, ready to butcher. Eves. 885-9294. #43

For Sale purebred French Alpine doe, 3 yrs., good mother. Toggenburg stud, hatching duck eggs. Phone 886-2696 anytime. #44

SHETLAND SHEEPDOG
P/B female $100.
Call 885-2550
#44

11 Music

PIANO & ORGAN LESSONS
Beginning Age 3 & Older
JESSIE MORRISON
1614 Marine Drive
886-9030

Yamaha amp $225; Kramer elec. guitar $200; will consider trade(s). Ph: 886-9776. #42

Accomplished pianist will play appropriate music for your private party, wedding or special occasion. 885-9969. TFN

SINGLE PIANO LESSONS incl. technique & theory, opt. for advanced adult students, my home in W. Sechelt $10/hr. Mrs. I. Petersohn, graduated music teacher 885-2546 eves. #42

Guitar Lessons
All styles and levels also
Instruction in Music theory and composition.
Phone Budge
886-3887

Piano Lessons
For students of all levels and all ages. Specializing in adult beginners.
For info call
Sue Winters 886-2937
Prof. accompanying also avail. at reasonable rates

12 Wanted to Rent

Wanted: 3 - 4 bdrm. house up to $400 a month, Gibsons. P.O. Box 1354. —42

13 For Rent

—Houses—

Avail. Nov. 1 Hopkins, semi-waterfront, 3-bdrm., oil heat, bsmt., gard., $418. 885-9553. #44

2 bdrm. waterfront home $525. Responsible people only. Call Rita 886-7070 or 886-8107. #44

Large 1 bdrm. W/F cottage, Selma Park, el. heat, FP, furn. or unfurn. Rent negotiable. Ph: 936-9082. #43

1 bedroom house, all appliances, wood heater. 2 bedroom duplex, all appliances, available Nov. 1. Phone 885-5512 after 5 p.m. #42

Newer type 3 bdrm., F/P, 4 appl. in Creekside Estates $575 mo. 886-3778. #43

Fully furnished wft. 4 bdrm. home, newly redecorated, new float, exc. moorage. Prime loc. on Garden Bay. Refs. Call Van. 926-0620. #43

3 bdrm. home with bsmt., close to village, great view. Ph: 274-9574. #43

Lge. 3 BR view home on 1 acre. 4 appl. Nov. 1st $500 mo. plus util. Ref. req. Call 886-8597. #43

New 3 bdrm. basement home with fireplace of Fircrest Rd. Available immediately. $425/mon. 534-9132. #43

Like new, 2 bdrm. 1½ bath. unf. house, Beach Ave., R.C. 885-3309 eves. or noon. #43

Cozy 1 bedroom furn. house, cable, garage $250. Location Mission Point. 986-8585. #42

2 bedroom furn. duplex, elec. heat. Sorry no children or pets $250 mo. plus hydro. Avail. imm. Sunshine Coast Trailer Park. Phone 886-9826. TFN

3 bdrm. split level, 1284 Dougal Rd., Gibsons. Avail. Nov. 1 $550. Phone Victoria 381-0711. #43

Small three bedroom house in Roberts Creek. Older couples only. Evenings, 885-9294. #45

3 bdrm. house, 4 appl's. on Veterans Rd., avail. Oct. 1. $500/mo. Ph: 886-7765. #42

3 bedroom, 2 bath. Rancher, Gower Point. Nov. 1 $550. 886-9556 or 733-7161. #42

Gingerbread House in Tuwanek, south view, skylights galore, wood & elec. ht., near beach. Avail now. $295. 886-7355. #42

Granthams Landing 1½ bdrm. house, lg. balcony, w/view, FP, 5 appl., ideal for cpl. $300/mo. Phone Van, 271-1181, after 6 p.m. 987-2940. #42

1,300 sq. ft. duplex, 3 bdrm., 2 full bath., $450/mo. Avail. now. 886-9816. TFN

1,200 sq. ft. duplex, 2 bdrm. avail. Nov 1. $350/mo. 886-9816. TFN

Avail. Nov. 1. Small house with harbour view. 1 bdrm., good fireplace, well kept yard. View at 1763 Glen from 6 pm - 8:30 pm each day. #45

2 bdrm. waterfront home at Williamson Landing, $500 per mo. 886-9541 after 6 pm. #43

2 bdrm. cottage, Selma Park, with view. Fridge, stove, elec. heat $325/mo. plus util. Avail. Nov. 1 885-7432 days, 885-9539 eves. #43

W/F, 2 BR house, Brooks Rd. 1 acre, FP, 4 appliances, refs. req. Avail. Oct. 15. 885-2309 after 7:30 pm. #43

3-bedroom house with view central Gibsons, 3 appl., rec. rm., drapes, carpets, lge, yard, reliable family with refs. Avail. Nov. 1 $550/mo. Ph. 886-8581. #43

For rent, lower Gibsons. New 3 bdrm., 2 bath., appliances - view - near park. Rent negotiable. Phone collect, 926-4972. #42

3 bdrm. house, 4 appl's. on Veterans Rd., avail. Oct. 1. $500 mo. Ph: 886-7765. #42

Roberts Creek, 3 bdrm. duplex nr. beach & schools, no pets, references $485 mo. Ph: 886-7251. #44

2 bedroom house for rent Pratt near Chaster, fenced yard. 886-7968. #44

2 bdrm. house, 6 appl., carpets, drapes & close to post office & shopping $450 mo. 886-7010.

3 bdrm. house in Gibsons $425 mo. willing to exchange portion of the rent for work. Ph: 733-4784 ask for Sam Leo. Must have own fridge & stove. #44

Sm. furn. cottage, suit 1 pers. $350 mo. incl. util. Ph: 886-9336. #44

House in Roberts Creek, from Nov. 1st. Phone 885-2527 days, 886-9575 eves. #42

Sm. 3 rm. duplex on acr. in Rob. Cr., oil st. in lv. rm. $165 mo. 885-5301. #42

3 bdrm. house $325 mo. Roberts Creek 886-3726. Avail. Nov. 1st. #42

3 br. view home with large yard & gardens, suit family with 2-3 children seeking long term accom., pets OK, rent $375 per mo. plus util. Oil heat. Ref. & deposit req'd. call Mara 886-7360 (res) 886-2921 (bus). #42

2 bedroom house Martin Rd. Gibsons, fireplace, electric heat, inside renovated $385 p/m. Available now. 886-8284. #44

3 bed. house Davis Bay, 2 bath., 2 FP, avail. immed. $560 mth. 266-4491, 266-8436. #44

3 bedroom top half of a house for rent at Hopkins. 886-7516. #44

3 bdrm. house in Sechelt opp. Hackett Pk. 3 blks. to shops & schools $425 mo. Avail. imm. 886-8787. #44

3 bdrm. rancher 4 appl. quiet street $550 mo. 886-9672. #44

1 bedroom house $300 mo. incl. appliances, Gower Point. 886-9526. #42

Newer 4 bdrm., 2 bathrm. home, Sargent Rd. Refs. req. $550 mo. 886-7963. #44

Sechelt village 2 bdrm. house, FP, garage, across from mall. $425 mo. Security dep. req. Ph: 327-3652. #43

—Apartments—

One bed. apt. $280 per month incl. utilities. Phone 886-9233. #43

2 bdrm. ste. Gower Pt. Rd. nice view $400 mo. incl. utilities. Phone 886-3980. #43

Clean 2 bdrm. apt. conveniently located near amenities $350 mo. Avail. imm. Nov. 1. Call aft. 6: 921-7788. #43

2 & 3 bdrm. view apt. in central Gibsons $350 -$450. Also: approx. 1,000 sq. ft. prime commercial space $400 mo. Call 886-9439 & leave message. TFN

Recently refurbished 1,500 sq. ft., 3-bdrm. apt. in Sechelt. Large activity room & den, 1½ baths, stove & fridge, lots of storage. Parking provided. No pets. Refs. required. Avail. immed. at $400/mo. Phone 885-3224. TFN

Spacious one, two & three bedroom apartments, heat & cable included, family building. 886-2127. #42

Granthams waterfront, 4 room unfurn. apt. with balcony, super living accom. for right person $425 mo. 886-8284. Avail. now. #42

2 bdrm. apt. for rent. Including utilities, fireplace, view. Phone 112-943-2469. #42

1 bdrm. suite, prof. M/F non-smoker, all inclusive. Call 885-9345. #43

Avail. immed. 2 bdrm. view apt., nice patio $325. Call Joan 886-3868 or apply Jokers Restaurant. #44

—Mobile Homes—

2 bdrm. trailer on private propety, Bryon Rd. $190 /mon. Ph: 1-206-927-0751. #44

ROBERTS CREEK
Small pleasant mobile home set in lovely garden near the sea. Fully furnished $325/month includes heat, hydro & cable TV. Would suit single, working adult. Phone 885-5251. TFN

3 bdrm. trailer incl. 3 appl. $265 mo. plus pad rent $105. No children pls. 886-7320 or 886-7097. #43

1980 Motorhome for rent by day, week of month. Sleeps 7; separate bedroom. 886-9411. #42

Trailer on Reed Rd. plus 16x16 addition, $300 per mon. Refs. req. Ph: 886-2338. #44

—Commercial—

600+ sq. ft. Commercial/Retail space, presently includes storage space with double loading doors. Excellent location on Hwy. 101, Gibsons. Avail. Sept. 1. 886-7112. TFN

Community Hall for rent in Roberts Creek. Phone Sue, 885-2972. TFN

Store space for rent. 1,700 sq. ft. of floor area in Madeira Park. Could be divided in two. Phone Steve, 883-9551. TFN

—Shared Accomodation and Room & Board—

Mature person required to share new 3 bdrm. home. Ref. required. Phone 886-8337. #42

14 Help Wanted

Two full-time sales people for Sunshine Coast. hard working & self-motivated, up to $40,000, car essential, exp. helpful but not necessary. Phone collect 430-3277. TFN

Subtrades needed for new house, Bay Rd., Gibsons. Excavation and concrete now. C. Watson, Box 1582, Gibsons or phone 530-3629 (evenings). #42

Oyster shuckers. Travel daily to Jervis Inlet plant. Write Harmony Seafoods Ltd., Egmont, B.C. #42

15 Business Opportunities

Bed, Bath & Kitchen Boutique. Prime location in covered Sunnycrest Mall in Gibsons, B.C. Very low rent. Only one in area. Buy now & get the Holiday business. Ph: Jeannie Smith 886-2023. #43

16 Work Wanted

Qualified Painter
Reasonable Rates.
886-9749. TFN

LOG SKIDDING
Timber Jack Skidder with operator, 886-2459.
#51 TFN

Construction New and renovations. Pat Korch, 886-7280. TFN

Hardwood Floors resanded and finished. Work quaranteed. Free est. Phone 885-5072. TFN

FOR EXPLOSIVE REQUIREMENTS
Dynamite, electric or regular caps, B line E cord and safety fuse. Contact **Gwen Nimmo**, Cemetery Road, Gibsons. Phone **886-7778**. Howe Sound Farmer Institute. TFN

Pruning, turning over, fencing, hauling away or any of your fall gardening needs, call Matt Small 886-8242. —44

Experienced seamstress will do mending, alterations & pattern sewing. Call 886-7289. —44

W.T. (TERRY) McBRIDE
Experienced builder will do house construction, additions, renovations. Free estimates. Call 886-7289. —44

Renovations plus all aspects of residential const. Domfret Const. 886-7566. —44

JOHN'S BRICK & STONE
Quality work, all types, incl. repairs. Reas. rates, free est. 885-7228. —42

Marine....
Wanted: One boat, have $350. What have you? 885-2898. —44

18 ft. Crown sailboat cuddy cabin 6 hp Evinrude, 3 sails, extras, must sell $5,250. 886-8776. —44

REDUCED $5,000 TO $30,000 FOR QUICK SALE
27 ft. 4 in. Coronet Express Cruiser. Danish built for top craftsmanship. Repowered in 1981 with twin Volvo 225 hp FWC in-outs. Equipment includes CB & VHF radios, sounder, sniffer, oil & water sensors, anchor winch, 3 in: Sport Yak & swim ladder & grid. New canvas 1981.
CALL COLLECT
WORK: 485-2831
HOME: 485-4963
—42

PEERLESS TREE SERVICES Ltd.
Topping - Limbing -Danger Tree Removal. Insured, guaranteed work. Free estimates, 885-2109. TFN

Exp. carpenter. Renov., finishing, sundecks, etc. No job too small. 886-7355. #42

Landscaping and garden maintenance, ornamentals, shaped hedges trimmed, fruit trees pruned and sprayed.f Phone 886-9294 after 6 p.m. TFN

Safe and proper installation of woodburning appliances by sheet metal tradesman. Ph: 886-9752 after 6. #42

Thermo-Safe
THE CLEANING OF OIL & WOOD HEATING UNITS
By **Harbour Chimney Cleaning**
Serving the Sunshine Coast
885-5225

Carpentry, roofing, painting, cedar furniture. Negotiable rates. Call Robert, 885-5394. #43

Industrial/Marine electrician. "Folded Mirror". Gibsons wharf. #43

Qual. carpenter avail. to do all phases of int. & ext. const. Sundecks, drywall, sm. elec. & plum., stairs, replacing kit. countertops! Reas. price. Pens. rates. Mark 886-8651. #42

FENCING
By
CUSTOM CRAFT PRODUCTS
Chain Link Fences
Farm & Field Fences
Wood Fences
Recreational Nets, Posts
Gates, Walk & Drive
Installation Service
Restoration Service
PHONE
885-2992
C.D. Sanders

17 Child Care

Molly Mouse Day Care has vacancies 1½ yrs. to 5 yrs. Mon-Fri. 8 am - 6 pm. 886-3913. #44

Exp. babysitting in my home. Sunshine Coast Trailer Pk. Phone 886-2805, Doreen. #42

Pool players for proposed snooker league beginning in October. Contact Roger at Cues & Snacks in Sechelt. 885-3113. #43

COMICS buying, selling or trading, worth your while. Ask for Dave 886-2307. #44

Toy Electric Train Set. 885-3374. —42

Split rock for seawall. One man size ±50 #. Quote price per ton. Del. to Halfmoon Bay. 30 tons needed before Mar. 31. Reply Box 112, c/o **Coast News**, Box 460, Gibsons, B.C. V0N 1V0. #42

Van or pick-up, '74-'77, P.S. & auto. Must be clean. Cash. 886-9717. #42

Home on acreage to lease by industrious family for farming. Roberts Creek. Priv., reas. rent, in return for improvements. 885-2688. #43

Wanted in good condition: Queen size bed and small child's bicycle with training wheels. Please call 886-8651. #42

19 For Sale

Green alder $65 per cord. Phone 886-9648. #43

Multicycle Inglis auto washer $295. Guaranteed & delivered. 883-2648. TFN

We trade Hotpoint appliances at Macleods, Sechelt, 885-2171. TFN

HOT WATER TANKS HOTPOINT APPLIANCES AT MACLEOD'S SECHELT TFN

Fuller Brush Products Call 885-9468 or 885-5424. #43

Powerful horse manure. You pick up. $20 a load. 885-9969. TFN

Peace River honey - unpasteurized, for sale. 886-2604. TFN

BERRON FOOD DEHYDRATOR At the Country Pumpkin in Gibsons, Hwy. 101 & Martin Rd. TFN

Now available in paperback at the
NDP Bookstore
"Fine Wood Working"
September/October 1982 Edition

GOOD HAY $3.50 per bale 50 or more $3.00. Phone eves. 885-9357. TFN

SAILBOARD ENTHUSIAST We have the Dufour Wing. Call us at 886-8020 Bus. Hrs. TFN

GARAGE SALE
Selected new & used CABINETS
Oct. 22-23 10-4
Sunshine Kitchens
Hwy. 101 & Pratt Rd.

Teak dbl. dresser; stereo console, walnut; bunk beds spool maple, complete. 885-3949. #43

Oil furnace, $350. Oil tank, $75. Clothes dryer Harvest Gold, washing machine Harvest Gold, set $450. We are converting to propane. 886-9181. #43

A Book is a gift of quality at an affordable price! **THE BOOKSTORE** Cowrie St., Sechelt 885-2527 TFN

SCREENED TOP SOIL
$190 12 Yards
$20 Pick-up Truck Load
Daryll 886-9739
Rick 886-3889

DISCOUNT HOBBIES, TOYS, ROCKETRY & RADIO CONTROL. Send today for free catalogue and club membership. 20% discount on all products listed to: Disco Hobbies, P.O. Box 82614, Burnaby, B.C. V5C 5W5. #51

TOPSOIL Get that lawn in now. 12 yards topsoil $96 plus delivery. Inquiries 885-2592, 885-3837. #42

19 For Sale

Steamcleaner & accessories 750 PSI, ideal for cleaning boats, engines, roofs etc. 883-9392. #42

Table saw 24" rip capacity. 885-9325. #42

USED BOOK EXCHANGE Now open Wed. to Sat., 10 'til 4 behind Sechelt Fish Market. We buy comics or trade 2 for 1. #42

FALL SALE
Quality Red Cedar
$345 per M Board Ft.
DIMENSIONS:
1x 4..10 per lin. ft.
1x 6—.16 per lin ft.
1x 8—.23 per lin. ft.
1x10—.28 per lin. ft.
2x 3—.14 per lin. ft.
2x 4—.18 per lin. ft.
2x 6—.34 per lin. ft.
2x 8—.46 per lin. ft.
2x10—.57 per lin. ft.
4x 4—.46 per lin. ft.
Mill 885-2112 Workdays.
Trout Lake Rd., Halfmoon Bay
885-9782 or 885-9394 other. TFN

FIREWOOD! All Fir 886-9783 or 886-2754. #43

15 Books on **Energy Related Subjects** available at the **NDP Bookstore.**

Satellite Systems Complete systems from $3,495. Green Onion Stereo, Port Mellon, 884-5240. TFN

'77 Tri Axle trailer over 700 kg G.V.W. suitable for carrying heavy machinery. 886-9031. —44

Speedqueen auto. washer, 10 mo. warranty, like new $300. Phone 886-3788. —44

As new BMX bicycle $139. 2 30x60 mattresses $20. Child's mcycle helmet $10. 8 rols. tarpaper $5. 886-7982. —42

Near new large Franklin stove, all accessories $200. 886-2980. —42

We have fibreglass fenders to fit most makes of Datsun cars & trucks. Also Toyota Corolla & Celica, Honda Civic & Vega. 886-2929. —44

Apples, Pumpkins 885-5070. —42

Lamb - live or dressed. 1 year old laying hens. 886-7261. —42

Repossession: 1976 Double Eagle 28-ft. motor vessel with pleasure craft V-8 gasoline stern drive. Further details contact Royal Bank, Sechelt 885-2201. —44

LAWNS LIKE MAGIC
Anderson's Sod Farm
Call (112) 888-TURF

GARAGE SALE: fund raising for Jack & Jill Playschool Nov. 6, 10-2 p.m., corner of Park & Hwy. 101. No early birds. #44

4 ft. bar, 2 stools $160. Mesh playpen $50. 3-way buggy $100. Child's car seat $40. Phone 886-2708. #42

Madeira Appliances
have good guaranteed rebuilt appliances.
Less than half new price.
Call Collect Anytime **883-2648**

Tupperware Products make dandy Christmas presents. Phone Louise at 886-9363. #42

Captain's bed 54" $275. Electric GE stove $50. Antique hall stand $175. 886-9393. #42

For Sale: Antique genuine Rosewood sideboard with drawer & overshelf, $1,600. solid Mahogany 3 pc. bdrm. suite, $1,000. Marble top dresser, $800. 884-5375 or 886-7447. #43

For Sale

Bed chesterfield & chair. 886-7735. —42

Electrical conduit fittings, fishtape, switch & receptacle plates, staple wiring gun, etc. Less than wholesale. 886-2613. —42

Hoover Washer Spin Dryer $200. 883-2644. —42

1/3 horsepower Wagner pump with 10 gal. pressure tank $150. Shake bundler: some parts missing, best offer over $40. Ph: 886-8507. —43

For Sale - Mobile Home 1 yr. old, 2 bedrooms in Big Maple Park. No children, very reasonable for quick sale due to illness. Tel: 885-2521. —44

Scuba Diving gear, excellent condition. After 4 weekdays 886-9387. —42

2 men's 10 speeds $95 & $75. 886-9387. —42

1 bathtub, sink, vanity $125 for all. Stereo sys. $150. 885-3876. —44

GARAGE SALE: 23rd & 24th, 10 to 4. Point Rd., Hopkins Landing, watch for signs! —42

FIREWOOD FOR SALE 886-7142 47

Aluminum casement windows, varied sizes, best offer. 886-9363. —42

1x4 T&G kiln dried clear cedar 2 ft. lengths. 19 cents a ft. 885-9369 TFN

COMPLETE STEREO Technics SL-D202 turntable, Sanyo DCX-1950K receiver/amp, Sansui LM-330 spkr. system $530. 885-3535. —42

Men's 23" 12-speed bicycle $200. 885-3535. —42

22" Oak Floor Loom $125 obo. 885-3535. —42

20 Automobiles

'74 Mustang, 57,000 mi., good running cond. $700 obo. Eves. 886-8393. #43

1971 Chev van 320 motor. Parked at Gibsons Motors. Owner's phone 886-8328. #43

Mechanic's Delight! 1961 Austin Cambridge, yours for a song (and $300). Call 886-9403 eves. TFN

1971 Datsun Station Wagon, good interior & trans. Motor needs head gasket $300 obo. 883-9342. TFN

Wanted: Service manual for '73 Mazda 808. 885-9969. TFN

Mazda RX 2 '72 for parts or can be fixed, (needs brakes) $200 obo 886-8779. #42

1970 Dodge P/U needs brakes $500. 886-7437. #42

1977 Toyota Landcruiser 1 ton P.U., winch, canopy, AM/FM, like new. 886-9856 #42

'73 Olds Cutlass Supreme 2-dr. PB, PS, PW, auto. trans. V-8, all extras, good engine $1,200. Ph: 886-9372. #42

1966 Cortina, 1,300, auto., radials, well maintained, 26 mi./gal., $1,395 obo or trade for same cond. full sz. P/U; Valiant; Dart; etc. 885-7326. #43

1968 VW Bug in excellent condition, no rust & 6 near new radial tires on rims, $1,100. Ph: 885-9226. #42

1981 Ford pick-up, F-100 automatic, 6-cylinder, 20,000 km. Ph: 886-2086. #42

1974 Toyota Corolla 1600, runs well but body rusted. Recently tuned, brakes serviced, muffler replaced, 6 good radial tires $500. Phone 886-7071. #42

1970 VW Fastback, excellent condition $2,000. 885-3605. #42

1973 Datsun pick-up, needs lots of work or use for parts $450 obo 886-8476. #42

Wanted: '74-'77 6-cyl. pref. mid-size or small car, must be clean. Cash. 886-9717. #42

20 Automobiles

Honda Civic, 2 dr. HB auto. w/extras. 886-8276. #43

1970 GMC 1/2 P.U. 4 wheel dr. $1,000 obo. 886-2877. —44

Datsun 510, 2 fibreglass fenders - to fit Datsun 510, brand new $134 each. 886-2929. —44

'77 GMC 4x4 3/4 ton, camper spec, 34,000 miles, $6,000 obo. 886-8286 after 5. —44

'74 VW 412 wagon, reliable & clean, 30 mpg, $1,400. '57 Pontiac car A-1 body & running wise $1,200. 885-7240. —42

1974 VW Bug gas miser, looks good, runs great! One owner, must sell. $2,300 obo. 885-2898. —44

'79 GMC Van only 27,000 km, PS, PB, auto., 6-cyl. stock, mint cond. Must sell $5,250. 886-8776 eves. #44

1975 Ford 1/2 ton P.U. with canopy, exc. running cond. $2,500. Call 885-2594. —44

1976 Honda Civic hatchback $1,500 obo or trade. 885-5405. —44

SUPER BUY! '65 Galaxie 2-dr hardtop, good running condition, $250 firm. Phone 886-2895. TFN

Buick Le Sabre needs work $200 obo. Phone after 5: 886-8630. —42

21 Motorcycles

Moving—must sell. Yamaha Rd-400. Engine just rebuilt, well maintained. $800 obo. 885-7465. #43

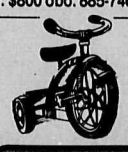

13 Mobile Homes

1976 deluxe 12' x 68' mobile home, features include up-step lv. rm., twin sinks in bath., fully carp. plus 500 sq. ft. sundeck $23,000 obo. 886-9588. —42

14' x 70' 3-bedroom 1978 Moduline mobile home. 5-appliances, sundeck and metal storage shed. Set up in Comeau's Trailer Court. Phone 886-8385. #42

24 Marine

36' boat, planked hull, 12' 6" beam. New Ford-Lehman diesel, 185 hp. Can be used for charter or live-aboard. Sleeps 6. Asking $23,000 obo. 253-0331, leave message. #43

Sangster boat, Volvo eng. 100 leg complete O/H, VHF, CB, bait tank, new battery, trailer. 883-9392. #43

HIGGS MARINE SURVEYS LTD
Insurance Claims
Condition and Valuation Surveys
Phone 885-9425 or 885-3643

1981 7.5 hp boat motor in excellent condition $850 obo. Phone 886-8633. #42

18' Sailboat, 3 sails, trailer, good cond. $2,500 obo. 886-2192. #42

26. B.C. & Yukon Classifieds

Hansons - Jones - Hole: Horned Hereford Sale, November 10, 1 pm. Location: Hansons Bell L Ranches, 2 miles north of Airdrie overpass, 3 miles west. Phone (403) 948-4141. —42

Franchise Pizza Chicken Seafood Available. Suited for small town population 3500 or more. Take-out & delivery service. Reasonably priced. Financing available, contact Bob Rothenberger 563-2334, Mr. Cormier 996-8503. #43

26. B.C. & Yukon Classifieds

Lighting Fixtures. Western Canada's largest display. Wholesale and retail. Free catalogues available. Norburn Lighting Centre Inc., 4600 East Hastings Street, Burnaby, B.C. V5C 2K5. Phone 299-0666. TFN

40 inch Rebounders, $159.00 two year warranty, prepaid shipping. Dealer enquiries welcome. Volume discounts, earn extra money. Call collect (403) 346-1011. Visa. Mastercard. #42

Wood Windows and Doors. Lowest prices. Walker Door Ltd. Vancouver 266-1101, North Vancouver 985-9714, Richmond 273-6829, Nanaimo 758-7375, Kamloops 374-3566, Powell River 485-9744, Lillooet 256-7501, Winlaw 226-7343, Whitehorse 667-7332. TFN

We will train you, help place you, certify you, in four different beauty fields. Sculptured finger nails, body wraps, body waxing, and many different exciting ways for you to own and operate your own business. Jon B. Studios. Phone 463-5025, 463-5757 or evenings 462-7587. #42

Unemployed? Prepare to earn money during tax season. Income tax course by correspondence. Free brochure. Write: U&R Tax Schools, 1148 Main St., Winnipeg, Manitoba. R2W 3S6. —42

Get Spicey! Meet a secret new friend by mail. Penpal Club for adults. For free information send stamp to: Exchange, Box 1577, Qualicum, B.C. V0R 2T0. —42

Discover! Create new friendships. Refresh your social life. Discover someone very special. Excellent computer & personal dating service just for you. For free information write: Human Contact, B-4, 818-16 Avenue N.W. Calgary, Alberta. T2M 0K1. —42

1981 Frontier Camper, 11 foot, deluxe model, shower, hydraulic jacks, four burner propane stove, 3 cubic foot fridge, dual propane tanks, offers. Phone 792-6045 after 6 pm. —42

Buyer Looking! Large corporation looking for further investment opportunities any size or magnitude, real estate, minerals, timber, oil, gas etc. Contact Agent at 270-8266. Write C-26 108 Ranch RR1, 100 Mile House, B.C. V0K 2E0. 43

A place to dream and easily build your home in the North Okanagan. Nearly three acres lightly treed land eight miles from Salmon Arm on 97B. Only $48,700. Phone 838-7394. —42

Experienced advertising manager required by central Vancouver Is. Weekly. Apply in confidence to the Arrowsmith Star, Box 1300, Parksville, B.C. V0R 2S0. —42

AMI Comp Set 500 full working condition. No down payment for right party. Cash offers considered. Phone Gibsons, B.C. 886-8755 Tuesday through Sunday. —42

Saw Chain, standard or chisel at low prices, free filing tool supplied with first order. Carbide coated chain available. Send for catalogue. North Star, Box 46526, Vancouver, B.C. V6R 4G8. Phone 270-1933. —42

Ninth Annual Select Simmental Sale November 16, 1982. KXA Buildings, Kamloops, B.C. Full blood, purebred & percentage females & bulls. 4H prospects. Enquiries F. Kirner, Secretary B.C. Simmental Association. Phone 576-6963. #42

Property

BY OWNER: 2 large choice view adjacent lots in Gower Pt. area. One on corner, easy terms. Low interest rate. Owner financed. Ph: 886-7377. —TFN

2 bedroom house for sale Pratt near Chaster, fenced yard. 886-7968. #44

Malaview corner lot, south west exposure. 886-7968. —44

View lot with 12x68 mobile home $48,000 or $24,000 for lot only & $24,000 for mobile home. 886-3729 or 884-5385. —44

Property

KING RD. PH.: 886-2972 Nearly 5 ac. 343'x600' plus water, hydro, phone available, ideal hobby farm, ALR tax, trees, stumps incl. $89,000. #43

For Sale: attractive one bedroom post & beam house on 1/3 acre. Phone after 5 p.m., 885-5512. #42

For Sale by Owner ½+ acre corner lot on Lower Rd. in popular Roberts Creek. Serviced with water, power, phone, cable. With sunny southern exposure. An exc. buy at $25,000. 886-8373. #42

3 bdrm. house for sale Fircrest Rd. $64,500. For info ph: 886-7669. #48

Creekside lot, cleared with all services and partial ovean view. $18,900. 886-9411. #42

Must sell, panoramic view lot on bluff, well treed, good building site. Asking $50,500 or try your offer. 886-2046 after 5 p.m. #43

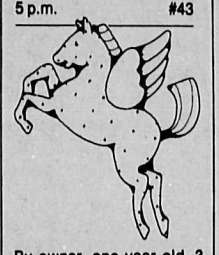

By owner, one year old, 3 bdrm. rancher on corner lot Veterans Rd. Low $70's. Excellent terms available at 10%. Ph: 886-9738. #42

Bi-level, view home at Davis Bay, 3 yrs. old, 2 bedrooms up, 1 down, bathrooms, fireplaces up and down; rec. room, sundeck, carport $98,000. Eves: 885-3797. #42

Wooded lot for sale. Park-like setting, beach access, all services. Manatee Rd., Roberts Creek. 72½x105. $37,500. Some financing available at 15%. 885-2331. TFN

29 Barter & Trade

Will trade 12 cu. ft. chest freezer for larger 18 cu. ft. Good cond. Only 4 yrs. 885-5597. #43

Silkscreen Printing
885-7493

Police News

On the 8th: A 50 cc Honda Trail Bike was reported stolen from the garage of a Shaw Road residence. The bike is believed to have been stolen last month.
On the 9th: A break and entry in progress at a local business was reported to police at 1:00 a.m. When police arrived at the scene, they found a male subject inside the building. Damage had been done to the premises by the young man.

A Port Mellon highway residence was broken into when the owners were absent. A quantity of liquor was taken during the theft, which occurred in the last week of September.

A one-car motor vehicle accident was reported from Port Mellon on Highway 101. The driver, in hospital with suspected back injuries, drove his car into the ditch. A passenger received minor injuries. The driver of the vehicle may be facing charges of driving without due care and attention.

Portions of the 500 metres of copper wire reported stolen from a B.C. Tel worksite last September 24th were recovered in the bush near the Veterans Road area. Police speculate that the cable was stashed away for later pick-up.
On the 12th: Police received an early morning report of a person behaving strangely on the highway by Hall Road in Roberts Creek. They apprehended a 25-year-old female, who turned out to be an elopee from the Riverview Institute.

An English saddle was reported stolen from the back porch of a Chamberlin Road residence. The saddle is valued at $250.

A clothes dryer left outside the rear of a Truman Road apartment was stolen. The dryer is valued at $200.

Gems valued at in between $1,500 and $2,000 were reported stolen from a Seaview Road residence. It is suspected that the gems were taken by a visitor to the house.
On the 13th: A 22-year-old Gibsons man, Steven Maxwell Hayward, pleaded guilty to three separate charges in court. Hayward was convicted of driving under suspension for which he was fined $500, of dangerous driving and of public mischief for which he received 21 days of jail for each charge. Hayward's driver's licence has also been suspended for a period of three years. These fines and charges arose from an incident in which Hayward was chased by police from Pratt Road to Port Mellon and in which Hayward drove at speeds of over 140 kilometres per hour, went through five stop signs and drove erratically. The public mischief charge arose from the fact that Hayward, who managed to get away on foot from police after abandoning his car, later reported his car stolen to the police.
On the 14th: Two bicycles were reported stolen from the carport of a residence on Tricklebrook Way. The bicycles, a 10-speed and a motocross bike were valued at between $250 and $300.

The Auto Repair Shop on Crucil Road was broken into. Two chrome rims with mounted tires, valued at $900, were stolen from the Auto Body Shop.

A full roll of 4/100 copper wire has been missing for as long as two months from the Canadian Forest Products site in Port Mellon. The copper wire roll is 360 metres long and is valued at over $1,000.

McKibbin and Beecham's accounting offices at the Medical Dental buildings in Gibsons, were broken into. No report on the theft was available to police at press time.

Police apprehended three shoplifters this week in three separate incidents. One shoplifter was caught at Fong's Grocery Store in lower Gibsons and the other two at Super Valu in the Sunnycrest Mall.
SECHELT RCMP:
On the 8th: A trailer parked in the Gulf Station parking lot was broken into. Entry was gained by breaking the window on the door of the trailer. $225 worth of drapes was taken from the trailer.

Another trailer was broken into, this time in the Tuwanek area. Several camping gear items were stolen. The theft occurred sometime last week.
On the 9th: Boating equipment was stolen from a boat in the Kleindale area near Pender Harbour. A compass, some fishing gear and lifejackets were taken. Police are still investigating.
On the 12th: $50 worth of gas was stolen from a storage tank located at the back of the A.C. Rentals store at Francis Peninsula Place in Pender Harbour.
On the 14th: A winch valued at $95 was stolen from a boat trailer in Pender Harbour.

COAST NEWS CLASSIFIED ADVERTISING

The Sunshine Coast News reserves the right to classify advertisements under appropriate headings and determine page location. The Sunshine Coast News also reserves the right to revise or reject any advertising which in the opinion of the Publisher is in questionable taste. In the event that any advertisement is rejected, the sum paid for the advertisement will be refunded.

Minimum $4.00 per 3 line insertion. Each additional line $1.00. Use our economical **3 weeks for the price of 2** rate. Pre-pay your ad for 2 weeks & get the third week **FREE**

THE FOLLOWING CLASSIFICATIONS ARE FREE
Birth Announcements, Lost and Found
No billing or telephone orders are accepted except from customers who have accounts with us.

Cash, cheques or money orders must accompany all classified advertising

CLASSIFIED DEADLINE
5:00 SATURDAY

Please mail to:
COAST NEWS Classified, Box 460, Gibsons, B.C. V0N 1V0
or bring in person to:
The **COAST NEWS** Office in Gibsons
CAMPBELL'S SHOES or **BOOKS & STUFF** in Sechelt
MADEIRA PARK PHARMACY in Madeira Park

NO. OF ISSUES

CLASSIFICATION: e.g. For Sale, For Rent, etc.

The usual prize of $5 will be awarded to the first person whose name is drawn correctly identifying the location of the above. Send entries to the Coast News in time to reach the newspaper office by Saturday of this week. Last week's $10 winner is Colleen Brigden, Box 1694, Gibsons who correctly identified the location of last week's Guess Where at the Seamount Industrial Park.

At the Arts Centre

Swartz exhibits

Painting and politics may not appear to have much in common but Roberts Creek artist Burrell Swartz has integrated the two in his latest exhibition of paintings, "Human Rites", on view at the Sunshine Coast Arts Centre in Sechelt, October 20th to November 7th.

The work in this exhibition is the result of Swartz's current interest in world politics and his activity in the organizations Amnesty International and Central American Support Committee. The paintings portray people and situations, often ambiguous and dramatic, that reflect the current political state, both in our own country as well as nations around the world.

The continued quest for power and its resultant spin-off effects upon the general population carries with it universally undesirable human traits that the lessons of history have not eradicated. Swartz refuses not to notice these facts and brings them into the art gallery setting, thus isolating and punctuating these images that are normally associated with newpapers and TV, and are generally ignored through such media overexposure.

Vancouver born Swartz, has been a Sunshine Coast resident since 1977 after having lived in Vancouver, Toronto, Ottawa, London, England, and New York. he received much of his training in London at the Central School of Arts and Crafts, and the Slade School. To the present he has accumulated 14 solo exhibitions, one of which was at the Arts Centre close to three years ago, where he exhibited his first protest paintings, these in combination with seascapes. It is interesting to note that most of Swartz's subject matter has been the land and sea, an area he has not abandoned, but he prefers not to be stuck in any one category, and presently feels that what is going on in the world cannot be ignored.

The paintings of Burrell Swartz can be found in the collections of the National Gallery, Carlton University, London Ontario Art Gallery, U.B.C., and Canada House in London, England. There will be a reception for the artist on Tuesday, October 19, 8-10 p.m. and everyone is welcome.

No funds for change

Sunshine Coast Regional District representatives to the recent Union of B.C. Municipalities convention in Vancouver learned from Chris Woodward, Inspector of Municipalities, that there are no funds available from the province to the municipalities for restructuring. Woodward told the audience that due to the Provincial Restraint Programme, funds are only available for restructures currently in progress and restructuring studies.

Chairman of the SCRD Jim Gurney told the **Coast News** "Although restructuring will be studied in the SCRD, it appears that nothing will be done in the foreseeable future."

Woodward also outlined the process of restructuring and answered questions on restructuring and boundary extensions.

Accreditation postponed

by Maryanne West

Elphie Accreditation

School trustees agreed to a request from teachers at Elphinstone secondary that the accreditation update due this year be postponed for another year. The Ministry of Education is willing to accept such postponements because of fiscal restraint.

Superintendent Denley explained that the accreditation process in part is a statement of aims for improving the standards of education and teachers are reluctant to participate at a time when plans already approved have been cutback.

Budget

Sunshine Coast Teachers' Association have agreed reluctantly to the government's demands and will give up one working day between now and December 17, the date to be decided later. The school year will also be reduced by a further five days at the end of June, for a total of six days in the 1982/83 year.

Secretary Mills hopes this will enable the board to meet the government's required budget cuts.

John Thomas

School trustees expressed their appreciation on behalf of the community to John Thomas, Coast Cablevision for his support of the communications students at Elphinstone.

In introducing Mr. Thomas to the board, Superintendent Denley noted that the unique co-operation between the cable company and the school provides our students with an opportunity to learn with top quality equipment as used in the industry, in a working atmosphere which gives them a head start and ready acceptance by any college or university offering a broadcasting degree in Canada or elsewhere.

Marta MacKown and four students, Erica Frederickson, Kim Hughes, Darin Macey and Carrie Sassarratt also reported to the board on the Communications 11/12 course offered at Elphinstone.

Cedar Grove elementary students were the hosts for the first education school board meeting of the new school year. Principal Colleen Elson described the club programme which relates to the curriculum. A five-week period during the year in which Friday afternoons are set aside for clubs of the students choice. Last year children enjoyed puppetry, drama, cooking, handicrafts and music.

Legal aid cut

Cutbacks in legal aid will effect many more people than those involved with the law in criminal cases.

In Family Law matters, urgency or protection will now be the main criteria for eligibility.

Divorces necessary for the safety of one of the parties or of a child, or to establish maintenance or custody, and occupancy or restraining orders are eligible only if there is an **immediate need**. Family Court matters (child custody cases, etc.) are eligible only if imprisonment is a probable consequence of the proceedings, of if ther is violence or severe limitation of accessibility to children.

Lawyer Russell Crum, Legal Aid Director for the Sunshine Coast area, pointed out that, at a time of increased family breakdown and hardship, this "immediate need" restriction will limit. the ability of impoverished clients to obtain maintenance or custody orders, or to get counselling on property and occupancy rights. The result will be an increase in welfare applications to take the place of maintenance and occupancy orders.

Crum also noted that in times of family stress and emotional trauma, the intervention of lawyers to deal with the complex legal problems which arise often injects a stabilizing influence into the situation.

The Legal Services Society is urging individuals concerned about cuts in legal aid to write to the society, the Attorney General and their MLA. The public is also invited to voice its concerns at a public meeting being held on Sunday, October 24 at 1 p.m. in Templeton School, Templeton and Adanac, Vancouver.

Westwurld Sound
Would Like to Introduce
TOM PARTRIQUIN as SALES MANAGER
in the Sechelt store. Tom (the former Sales Manager for Magic Mushroom Stereo in Sechelt) has had 4 yrs. experience in audio/visual sales on the Coast and is anxious to help with all your home audio, car stereo or professional equipment needs
Westwurld features the PIONEER line of AUDIO
Empire LTD400 STEREO CARTRIDGE HALF PRICE
Acoustic & Electric GUITARS 10% - 30% OFF (One Week Only)
40 Watt CAR STEREO BOOSTER $19.95
SECHELT 885-3313 Next to Bank of Montreal

Design DRAFTING 886-7442

WINTER IS JUST AROUND THE CORNER!
Price Our Energy Saving Window Systems
• ALUMINUM SINGLE GLAZED TO THERMO PANE CONVERSIONS
• WOOD TO ALUMINIUM REPLACEMENTS
• INSIDE STORMS
Free Estimates * References Available from
PERMASEA WINDOW & GLASS LTD.
Field Road, Sechelt, B.C.
885-3538
DOUBLE SEALED
DESICCANT
½" SEALED AIR SPACE

KERN'S
RENT VIDEO RECORDERS & MOVIES
(VHF)
Over 280 Titles to choose from
MOVIE RENTAL RATES
$3.00 1 day | $5.00 2 days | $5.00 Weekend (Sat, Sun, Mon)
NO MEMBERSHIP FEE!
Sink Into Some Comfortable Savings from our Fantastic Furniture Clearance SALE!
Hours: Tues. - Sat. 9 am - 5 pm
Seaview Plaza, Gibsons
In-Store financing available O.A.C.
KERN'S HOME FURNISHINGS
886-9733

Jeannie's Gifts & Gems
SUNNYCREST MALL, GIBSONS, B.C.
4th ANNIVERSARY SALE!
Oct. 25th to 31st
EVERY ITEM in the store ON SALE!
10% TO 50% OFF
TO CELEBRATE JEANNIE'S 4TH ANNIVERSARY
the feathered Nest
is Offering Discounts OF 10% TO 50% OFF

TV GUIDE

Now Published and Delivered To Every Address On the Sunshine Coast with the Sunshine

COAST NEWS

Channel Ten

GIBSONS
Tuesday, October 19
SECHELT
Thursday, October 21

Beginning at 7 p.m.

Part 1: Gibsons Volunteer Fire Department

Gary Puckett and Randy Roderique were in our studio last week on behalf of the Gibsons Volunteer firemen to discuss some of their concerns about their facilities and equipment now and in the future.

Technical crew was Don Strom on camera one and Carrie Sassarratt on camera two. Darin Macey was switching.

Part 2: Parents in Crisis

Joan Cowderoy, coordinator of the Sunshine Coast Volunteer Bureau interviewed Joe Rosen, executive director of the B.C. Parents in Crisis Society. Joan also talked with alice McSweeney about local concerns that relate to this self help group.

Technical crew was Dan Strom and Carrie Sassarratt on camera and Darin Macey directed the production.

Part 3: Pioneers of the Coast

We received a request from our viewing audience to show our "Pioneer" show with local resident Fred Holland. Fred talks about the strawberry cannery that used to be active on the coast, located on Henry Road.

Do you have a request to see one of our shows? Phone us at 886-8565 on Tuesday between 6:30 and 8:30 p.m.

KING LEAR

Shakespeare's tragic masterpiece playing Monday, October 18 on Channel 9 at 9 p.m. is the first in a series of Shakespeare's plays to be aired on most PBS stations this fall.

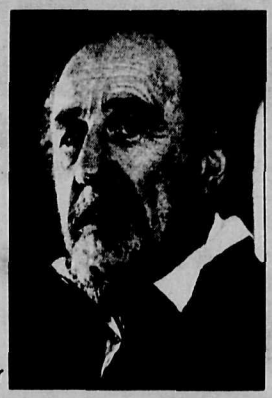

Michael Hordern as Lear

MONDAY, OCTOBER 18

	CHANNEL 2	CHANNEL 4	CHANNEL 5	CHANNEL 6	CHANNEL 7	CHANNEL 8	CHANNEL 9	CHANNEL 11	CHANNEL 12	CHANNEL 13
12:00	News	All My	Days of Our Lives	News	News	News	Jump St.	Perry Mason	Donahue	That's Life
12:30	Wok with Yan	Children	Cont'd.	Cont'd.	Cont'd.	Definition	Know You	Cont'd.	Cont'd.	City Lights
1:00	All My Children	1 Live	Another World	Another World	As World Turns	Another World	Living Things	Movie:	Merv	1 Life To Live
1:30	Cont'd.	To Live	Cont'd.	Cont'd.	Cont'd.	Cont'd.	Bookbird	Paris Blues	Griffin	Cont'd.
2:00	Take 30	General	Fantasy	Alan Thicke	Guiding Light	Texas	Discovering	Cont'd.	Price is Right	General
2:30	Coronation St.	Hospital	Cont'd.	Cont'd.	Cont'd.	Cont'd.	Art Starts	Cont'd.	Cont'd.	Hospital
3:00	Challenge	Ryan's Hope	Here's Lucy	Movie:	Hour Magazine	Little House	Mr. Rogers	Cartoon Carnival	Good Times	Welcome Kotter
3:30	V.I.P.	Happy Days	Carol Burnett	Wild & Wooly	Cont'd.	On The Prairie	Cooking	Super friends	Funorama	Lav. & Shirley
4:00	Do It Yourself	Merv Griffin	People's Court	Cont'd.	Cont'd.	Little House	Sesame	Scooby Doo	Cont'd.	Love Boat
4:30	Down the St.	Cont'd.	More Real People	Cont'd.	Cont'd.	On The Prairie	Street	Bugs Bunny	Gilligan's Island	Cont'd.
5:00	King Kensington	News	News	Maude	News	Hawaii 50	3-2-1 Contact	W. Woodpecker	Chips	News
5:30	3's Company	Cont'd.	Cont'd.	News	Cont'd.	Cont'd.	Business Report	Lav. & Shirley	Cont'd.	Cont'd.
6:00	News	News	Cont'd.	Cont'd.	Cont'd.	News	Dr. in House	M.A.S.H.	3's Company	Charlie's
6:30	Cont'd.	Cont'd.	Cont'd.	Cont'd.	P.M. Magazine	Cont'd.	News	3's Company	Carol Burnett	Angels
7:00	Pacific Report	Glen Campbell	Entertainment	Thrill of Life	News	Soap	All Creatures	M.A.S.H.	M.A.S.H.	Vancouver
7:30	Happy Days	Muppet Show	Tic Tac Dough	Jeffersons	Family Feud	Thrill of Life	Great & Small	Barney Miller	Mary T. Moore	Cont'd.
8:00	Hangin In	That's Incredible	Little House	Little House	Square Pegs	Benson	Eric Sevareid's	Movie:	Movie:	Cont'd.
8:30	Pr. Benjamin	Cont'd.	Cont'd.	On the Prairie	Pr. Benjamin	Bizarre	Chronicle	To Have &	French Connection	Cont'd.
9:00	M.A.S.H.	Movie:	Movie:	Movie:	Movie:	Movie:	Shakespeare:	Have Not	Cont'd.	Movie: Farrell
9:30	W.K.R.P.	Final	Farrell for	Blazing Saddles	Forbidden Love	Blazing Saddles	King Lear	Cont'd.	Cont'd.	for the People
10:00	National Ne.rs	Countdown	the People	Cont'd.	Cont'd.	Cont'd.	Cont'd.	News	M.A.S.H.	Cont'd.
10:30	The Journal	Cont'd.	Cont'd.	Cont'd.	Cont'd.	Cont'd.	Cont'd.	Cont'd.	News	Cont'd.
11:00	B.C. News	Cont'd.	News	News	News	News	Cont'd.	Soap	2 Ronnies	Movie:
11:30	Barney Miller	News	Tonight Show	Cont'd.	Close Up	Cont'd.	Cont'd.	Mademes Place	Late Movie	The Fortune

TUESDAY, OCTOBER 19

	CHANNEL 2	CHANNEL 4	CHANNEL 5	CHANNEL 6	CHANNEL 7	CHANNEL 8	CHANNEL 9	CHANNEL 11	CHANNEL 12	CHANNEL 13
12:00	News	All My	Days of	News	News	News	Odyssey	Perry Mason	Donahue	That's Life
12:30	Wok with Yan	Children	Our Lives	Cont'd.	Cont'd.	Definition	Cont'd.	Cont'd.	Cont'd.	City Lights
1:00	All My Children	1 Life	Another	Another	As World Turns	Another	On the Level	Movie:	Merv	1 Life to Live
1:30	Cont'd.	to Live	World	World	Cont'd.	World	Write Channel	Short Stories	Griffin	Cont'd.
2:00	Take 30	General	Fantasy	Alan Thicke	Guiding Light	Cont'd.	Vegetable Soup	of Love	Price is Right	General
2:30	Coronation St.	Hospital	Cont'd.	Cont'd.	Cont'd.	Cont'd.	Word Shop	Cont'd.	Cont'd.	Hospital
3:00	Attractions	Ryan's Hope	Here's Lucy	Movie:	Hour	Texas	Mr. Rogers	Cartoon Carnival	Good Times	Welcome Kotter
3:30	Afternoon Delight	Happy Days	Carol Burnett	Lawman Without	Magazine	Cont'd.	Social Problems	Super friends	Funorama	Lav. & Shirley
4:00	Do It Yourself	Merv Griffin	People's Court	a Gun	Rockford	Little House	Sesame	Scooby Doo	Cont'd.	Love Boat
4:30	Yes You Can	Cont'd.	More Real People	Cont'd.	Files	on Prairie	Street	Bugs Bunny	Gilligan's Island	Cont'd.
5:00	King Kensington	News	News	Maude	News	Hawaii 5-0	3-3-1 Contact	W. Woodpecker	Chips	News
5:30	3's Company	Cont'd.	Cont'd.	News	Cont'd.	Cont'd.	Business Report	Lav. & Shirley	Cont'd.	Cont'd.
6:00	News	Cont'd.	Cont'd.	Cont'd.	Cont'd	News	Dr. in House	M.A.S.H.	3's Company	Charlie's
6:30	Cont'd.	Cont'd.	Cont'd.	Cont'd.	P.M. Magazine	Cont'd.	News	3's Company	Carol Burnett	Angels
7:00	Fame	P.M. Northwest	Entertainment	New Wilderness	News	Soap	All Creatures	M.A.S.H.	M.A.S.H.	Vancouver
7:30	Cont'd.	Muppet Show	Tic Tac Dough	Jeffersons	Family Feud	New Wilderness	Great & Small	Barney Miller	Mary T. Moore	Cont'd.
8:00	5th Estate	Happy Days	Father Murphy	Father Murphy	Bring 'Em Back	Bring 'em Back	Nova	Movie:	Movie:	Cont'd.
8:30	Cont'd.	Lav. & Shirley	Cont'd.	Cont'd.	Alive	Alive	Cont'd.	Mutiny On the	An American	Cont'd.
9:00	3's Company	3's Company	Gavilan	1 Day at Time	Movie:	Alice	Mystery	Bounty Pt. 1	in Paris	Movie:
9:30	Too Close	9 to 5	Cont'd.	Claim to Fame	Johnny Belinda	Claim to Fame	Cont'd.	Cont'd.	Cont'd.	Johnny Belinda
10:00	National News	Hart to Hart	St. Elsewhere	St. Elsewhere	Cont'd.	Hart to Hart	Nature	News	M.A.S.H.	Cont'd.
10:30	The Journal	Cont'd.	Cont'd.	Cont'd.	Cont'd.	Cont'd.	Cont'd.	Cont'd.	News	Cont'd.
11:00	B.C. News	News	News	News	News	News	U.S. Chronicle	Soap	2 Ronnies	Movie:
11:30	Barney Miller	Cont'd.	Tonight Show	Cont'd.	Closeup	Cont'd.	Cont'd.	Madames Place	Late Movie	Last Sunset

WEDNESDAY, OCTOBER 20

	CHANNEL 2	CHANNEL 4	CHANNEL 5	CHANNEL 6	CHANNEL 7	CHANNEL 8	CHANNEL 9	CHANNEL 11	CHANNEL 12	CHANNEL 13
12:00	News	All My Children	Days of	News	News	News	Nova	Perry Mason	Donahue	That's Life
12:30	Wok With Yan	Cont'd.	Our Lives	Cont'd.	Cont'd.	Definition	Cont'd.	Cont'd.	Cont'd.	City Lights
1:00	All My Children	1 Life to Live	Another	Another World	As The World	Another World	Read It	Movie:	Merv	1 Life to Live
1:30	Cont'd.	Cont'd.	World	Cont'd.	Turns	Cont'd.	Draw Man	New York	Griffin	Cont'd.
2:00	Take 30	General Hospital	Fantasy	Alan Thicke	Guiding Light	Texas	Evening Edition	Confidential	Price is Right	General
2:30	Coronation St.	Cont'd.	Cont'd.	Cont'd.	Cont'd.	Cont'd.	Say It With Sign	Cont'd.	Cont'd.	Hospital
3:00	Challenge	Ryans Hope	Here's Lucy	Movie:	Hour	Alan Thicke	Mr. Rogers	Cartoon Carnival	Good Times	Welcome Kotter
3:30	V.I.P.	Happy Days	Carol Burnett	Some Kind of	Magazine	Cont'd.	This Old House	Superfriends	Funorama	Lav. & Shirley
4:00	Do It Yourself	Merv Griffin	People's Court	A Nut	Rockford	Jeffersons	Sesame Street	Scooby Doo	Cont'd.	Love Boat
4:30	Going Great	Cont'd.	More Real People	Hockey:	Files	Hockey:	Cont'd.	Bugs Bunny	Gilligans Isl.	Cont'd.
5:00	King Kensington	News	News	Vancouver at	News	Vancouver at	3-2-1 Contact	W. Woodpecker	Chips	News
5:30	3's Company	Cont'd.	Cont'd.	New York	Cont'd.	New York	Bus. Report	Lav. & Shirley	Cont'd.	Cont'd.
6:00	News	Cont'd.	Cont'd.	Cont'd.	Cont'd.	Cont'd.	Dr. in House	M.A.S.H.	3's Company	Charlie's
6:30	Cont'd.	Cont'd.	Cont'd.	Cont'd.	P.M. Magazine	Cont'd.	News	3's Company	Carol Burnett	Angels
7:00	Facts of Life	PM Northwest	Entertainment	News	News	News	All Creatures	M.A.S.H.	M.A.S.H.	Vancouver
7:30	Reach for Top	Muppet Show	Tic Tac Dough	Maude	Family Feud	Winsday Lottery	Great & Small	Barney Miller	M. T. Moore	Cont'd.
8:00	Nature of	Tales of	Real People	Tales of	7 Brides for	Real People	Opera:	Movie:	Movie:	Cont'd.
8:30	Things	Gold Monkey	Cont'd.	Gold Monkey	7 Brothers	Cont'd.	Madame Butterfly	Mutiny on the	Patton	Cont'd.
9:00	Seeing Things	Movie:	Facts of Life	Movie:	Alice	T.B.A.	Cont'd.	Bounty Pt. 2	Pt. 1	Movie:
9:30	Cont'd.	Main Event	Family Ties	Return of the	Filthy Rich	T.B.A.	Cont'd.	Cont'd.	Cont'd.	Hustle
10:00	National News	Cont'd.	Quincy	Rebels	Tuckers Witch	T.B.A.	Cont'd.	News	M.A.S.H.	Cont'd.
10:30	The Journal	Cont'd.	Cont'd.	Cont'd.	Cont'd.	T.B.A.	Cont'd.	Cont'd.	News	Cont'd.
11:00	B.C. News	News	News	News	News	News	Nuclear War	Soap	2 Ronnies	Cont'd.
11:30	Barney Miller	Cont'd.	Tonight Show	Cont'd.	Closeup	Cont'd.	Cont'd.	Madames Place	Late Movie	Late Movie

Coast Cycle

Hwy 101, Sechelt

885-2030

PERMASEA
WINDOW & GLASS LTD

"Everything in Glass"

MIRROR 885-3538 AUTO

ANNOUNCING
Lord Jim's Lodge
is now under
NEW MANAGEMENT

Winter Rates Now in Effect
Daily Luncheon & Dinner
SPECIALS
Children's Portions Available
HALLOWE'EN BALL
OCT 30TH
(Reservations Suggested) 885-2232

BARGAIN SALE
40-60% OFF
LEFT OVER
CABINETS & COUNTERTOPS
Fri.-Sat. Oct. 22-23
10-4
SUNSHINE KITCHENS
886-9411
Pratt Rd. & Hwy. 101
See our new line of solid oak cabinets.

THURSDAY, OCTOBER 21

	CHANNEL 2	CHANNEL 4	CHANNEL 5	CHANNEL 6	CHANNEL 7	CHANNEL 8	CHANNEL 9	CHANNEL 11	CHANNEL 12	CHANNEL 13
12:00	News	All my Children	Days of	News	News	News	Nature	Perry Mason	Donahue	That's Life
12:30	Wok With Yan	Cont'd.	Our Lives	Cont'd.	Cont'd.	Definition	Cont'd.	Cont'd.	Cont'd.	City Lights
1:00	All My Children	1 Life to Live	Another	Another	As the	Another World	Body Works	Movie:	Merv	1 Life to Live
1:30	Cont'd.	Cont'd.	World	World	World Turns	Cont'd.	Write On	Dr. Scorpian	Griffin	Cont'd.
2:00	Take 30	General Hospital	Fantasy	Alan Thicke	Guiding	Texas	On the Level	Cont'd.	Price is Right	General
2:30	Coronation St.	Cont'd.	Cont'd.	Cont'd.	Light	Cont'd.	Art Cart	Cont'd.	Cont'd.	Hospital
3:00	Attractions	Ryan's Hope	Here's Lucy	Movie:	Hour	Alan Thicke	Mr. Rogers	Cartoon Carnival	Good Times	Welcome Kotter
3:30	Afternoon Delight	Happy Days	Carol Burnett	Death Moon	Magazine	Cont'd.	Woodwrights Shop	Superfriends	Funorama	Lav. & Shirley
4:00	Do It Yourself	Merv Griffin	People's Court	Cont'd.	Rockford Files	Little House	Sesame St.	Scooby Doo	Cont'd.	Love Boat
4:30	What's a New	Cont'd.	More Real People	Cont'd.	Cont'd.	on Prairie	Cont'd.	Bugs Bunny	Gilligans Island	Cont'd.
5:00	King Kensington	News	News	Maude	News	Hawaii 5-0	3-2-1 Contact	W. Woodpecker	Chips	News
5:30	3's Company	Cont'd.	Cont'd.	News	Cont'd.	Cont'd.	Bus: Report	Lav. & Shirley	Cont'd.	Cond't.
6:00	News	Cont'd.	Cont'd.	Cont'd.	Cont'd.	News	Dr. In the House	M.A.S.H.	3's Company	Charlie's
6:30	Cont'd.	Cont'd.	Cont'd.	Cont'd.	P.M. Magazine	Cont'd.	News	3's Company	Carol Burnett	Angels
7:00	Joanie loves Chachi	P.M. N.W.	Entertainment	Littlest Hobo	News	Soap	All Creatures	M.A.S.H.	M.A.S.H.	Vancouver
7:30	Hash Marks	Muppet Show	Tic Tac Dough	Live It Up	Family Feud	Littlest Hobo	Great & Small	Barney Miller	Mary T. Moore	Cont'd.
8:00	The Chinese	Joanie loves Chachi	Fame	Hart To Hart	Magnum Pi	Magnum Pi	Wild America	Movie:	Movie:	Cont'd.
8:30	Cont'd.	Star of Family	Cont'd.	Cont'd.	Cont'd.	Cont'd.	Unexpected	The Stalking Moon	Patton (Pt. 2)	Cont'd.
9:00	Remington	Too Close	Cheers	Simon & Simon	Simon & Simon	It Takes 2	2 Ronnies	Cont'd.	Cont'd.	Movie:
9:30	Steele	It Takes 2	Taxi	Cont'd.	Cont'd.	Live It Up	Guide to Galaxy	Cont'd.	Cont'd.	Dream House
10:00	News	20/20	Hill St. Blues	Knot's Landing	Knot's Landing	Hill St. Blues	Movie:	News	M.A.S.H.	Cont'd.
10:30	The Journal	Cont'd.	Cont'd.	Cont'd.	Cont'd.	Cont'd.	Merry Andrew	Cont'd.	News	Cont'd.
11:00	B.C. News	News	News	News	News	It Takes 2	Cont'd.	Soap	2 Ronnies	Movie:
11:30	Barney Miller	Cont'd.	Tonight Show	Cont'd.	Close Up	Cont'd.	Cont'd.	Madames Place	Late Movie	Body & Soul

FRIDAY, OCTOBER 22

	CHANNEL 2	CHANNEL 4	CHANNEL 5	CHANNEL 6	CHANNEL 7	CHANNEL 8	CHANNEL 9	CHANNEL 11	CHANNEL 12	CHANNEL 13
12:00	News	All My	Days Of	News	News	News	First Light	Perrry Mason	Donahue	That's Life
12:30	Wok With Yan	Children	Our Lives	Cont'd.	Cont'd.	Definitions	Why In World	Cont'd.	Cont'd.	City Lights
1:00	All My Children	One Life	Another World	Another World	As World Turns	Another World	Music & Me	Movie:	Merv	I Life to Live
1:30	Cont'd.	To Live	Cont'd.	Cont'd.	Cont'd.	Cont'd.	In Harmony	Secret Invasion	Griffin	Cont'd.
2:00	Take 30	General	Fantasy	Alan Thicke	Guiding Light	Texas	Self Incorporated	Cont'd.	Price is Right	General
2:30	Coronation St.	Hospital	Cont'd.	Cont'd.	Cont'd.	Cont'd.	Let's Draw	Cont'd.	Cont'd.	Hospital
3:00	Challenge	Ryan's Hope	Here's Lucy	Movie:	Hour Magazine	Alan Thicke	Mr. Rogers	Cartoon Carnival	Good Times	Welcome Kotter
3:30	V.I.P.	Happy Days	Carol Burnett	The Comeback Kid	Cont'd.	Cont'd.	Gardening	Superfriends	Funorama	Lav. & Shirley
4:00	Do It Yourself	Merv Griffin	People's Court	Cont'd.	Rockford Files	Little House	Sesame	Scooby Doo	Cont'd.	Love Boat
4:30	Grange Hill	Cont'd.	News	Cont'd.	Cont'd.	On the Prairie	Street	Bugs Bunny	Gilligans Island	Cont'd.
5:00	King Kensington	News	Cont'd.	Maude	News	Hawaii 5-0	3-2-1 Contact	W. Woodpecker	Chips	News
5:30	3's Company	Cont'd.	Cont'd.	News	Cont'd.	Cont'd.	Bus. Report	Lav. & Shirley	Cont'd.	Cont'd.
6:00	News	Cont'd.	Cont'd.	Cont'd.	Cont'd.	News	Dr. in the House	M.A.S.H.	3's Company	Charlie's
6:30	Cont'd.	Cont'd.	Cont'd.	Cont'd.	P.M. Magazine	Cont'd.	News	3's Company	Carol Burnett	Angels
7:00	Paul Anka	PM Northwest	Entertainment	Fast Company	News	Soap	All Creatures	M.A.S.H.	M.A.S.H.	Vancouver
7:30	Week in B.C.	Muppet Show	Tic Tac Dough	Jefferson	Family Feud	Fast Company	Great & Small	Barney Miller	Mary T. Moore	Cont'd.
8:00	Tommy Hunter	Benson	Matthew Star	Movie:	Dukes of	Dukes of Hazzard	Wn. Review	Movie:	Movie:	Cont'd.
8:30	Cont'd.	Cont'd.	Cont'd.	Not In Front	Hazzard	Cont'd.	Wall Street	Operation Pacific	Casablanca	Cont'd.
9:00	Dallas	The Quest	Knight Rider	Of The Children	Dallas	Greatest American	Biography	Cont'd.	Cont'd.	Movie:
9:30	Cont'd.	Cont'd.	Cont'd.	Cont'd.	Cont'd.	Hero	Training Dogs	Cont'd.	Cont'd.	The Heroes
10:00	National News	Cont'd.	Remington Steele	Falcon Crest	Falcon Crest	Falcon Crest	8 Wives of	News	M.A.S.H.	Cont'd.
10:30	The Journal	Cont'd.	Cont'd.	Cont'd.	Cont'd.	Cont'd.	Henry VIII	Cont'd.	News	Cont'd.
11:00	B.C. News	News	News	News	News	News	Cont'd.	Soap	2 Ronnies	Movie:
11:30	Barney Miller	Cont'd.	Tonight Show	Cont'd.	Close Up	Cont'd.	Commanders	Madames Place	Late Movie	A Touch Of Class

SATURDAY, OCTOBER 23

	CHANNEL 2	CHANNEL 4	CHANNEL 5	CHANNEL 6	CHANNEL 7	CHANNEL 8	CHANNEL 9	CHANNEL 11	CHANNEL 12	CHANNEL 13
12:00	Sports Weekend	Am. Bandstand	New Wilderness	Football	News	Football	Oil Painting	Rifleman	Black Star	100 Huntley St.
12:30	Cont'd.	Football	Outdoorsman	Cal. at Ott.	Football	Calg. at Ott.	Fast Forward	Have Gun, Travel	Fat Albert	Eleven W-10
1:00	Cont'd.	Teams T.B.A.	Sportsworld	Football	Teams T.B.A.	Football	Movie:	Maverick	About People	Vancouver
1:30	Cont'd.	Cont'd.	Cont'd.	Edmonton at	Cont'd.	Edmonton at	A Delicate	Cont'd.	12 Digest	Cont'd.
2:00	Cont'd.	Cont'd.	Cont'd.	Winnipeg	Cont'd.	Winnipeg	Balance	Movie:	Insight	Cont'd.
2:30	Cont'd.	Cont'd.	Movie:	Cont'd.	Cont'd.	Cont'd.	Cont'd.	Road To Singapore	Faith For Today	Cont'd.
3:00	Pets Please	Cont'd.	Underground Man	Cont'd.	Cont'd.	Cont'd.	Cont'd.	Cont'd.	Childs Film	Squash
3:30	Lyall's Studio	Cont'd.	Cont'd.	Cont'd.	Cont'd.	Cont'd.	Screenwriter	Cont'd.	Travel	Championship
4:00	News	Happy Days	Cont'd.	Island Garden	Sports	Family Brown	Theatre	Wonder Woman	Funorama	Wrestling
4:30	Parliament	At The Movies	Entertainment	Wrestling	Cont'd.	Wrestling	Cont'd.	Cont'd.	Movie:	Cont'd.
5:00	Hockey	Movie:	Klinger & Co.	Island Sports	Cont'd.	Cont'd.	Women Voters	Bionic Woman	Lone Ranger:	News
5:30	Boston at	They Only Come	News	Weekend Report	Cont'd.	Ready Set Grow	Debates	Cont'd.	Cont'd.	Global Weekend
6:00	Vancouver	Out At Night	Cont'd.	News	News	News	Nova	Star Trek	Week's End	T.B.A.
6:30	Cont'd.	News	Jack Paters	Now Playing	Cont'd.	Untamed World	Cont'd.	Cont'd.	Pink Panther	T.B.A.
7:00	Cont'd.	Lawrence Welk	KING 5 Magazine	Bizarre	P.M. Magazine	Different Strokes	Paper Chase	Buck Rogers	The Avengers	Movie:
7:30	Cont'd.	Cont'd.	Cont'd.	Circus	Cont'd.	Circus	Cont'd.	Cont'd.	Cont'd.	Adventures of
8:00	See B.C.	T.J. Hooker	Different Strokes	Movie:	Opening of	T.J. Hooker	Castles of Clay	Movie:	Streets of	Wilderness Family
8:30	Movie:	Cont'd.	Silver Spoons	Heroes	Epcot Center	Cont'd.	Cont'd.	Yankee Doodle Dandy	San. Fran.	Cont'd.
9:00	I Was A Male	Love Boat	Gimme a Break	Cont'd.	Movie:	Movie:	Guide to Galaxy	Cont'd.	Movie:	Love Boat
9:30	War Bride	Cont'd.	Love Sidney	Cont'd.	T.B.A.	Shock Trauma	2 Ronnies	Cont'd.	How The West	Cont'd.
10:00	Cont'd.	Fantasy	Devlin Connection	Trapper John,	Cont'd.	Cont'd.	Movie:	Cont'd.	Was Won	Fantasy
10:30	Wayne & Shuster	Island	Cont'd.	M.D.	Cont'd.	Cont'd.	D.O.A.	Movie:	Cont'd.	Island
11:00	National News	News	News	News	News	News	Cont'd.	Prince of Pirates	Cont'd.	Music Spec.
11:30	B.C. News	Midnight Spec.	Late Movie	Cont'd.	Late Movie	Cont'd.	Unexpected	Cont'd.	Late Movie	Cont'd.

Everybody's children on KNOW

Parent education will be brought into the homes of families in over 100 British Columbia communities through an exciting new series called, "Everybody's Children".

Host of the new programme, Stuart Gardner, explained that, although topics will be varied, the format for each week will be similar. The first half-hour will be a film dealing with the topic of the day, followed by local group discussion in health units and community colleges. The group will consist of both parents and professionals. In the final half-hour, the public can call in to the Vancouver studio via a toll-free number for a province-wide dialogue on concerns and experiences with regard to children. These lines will be manned by Gardner and guests with expertise on the daily topic.

The series, initiated by the B.C. Council for the Family, will cover child-related topics such as language development, physical growth, discipline, values, emotions, and child-adult relationships. The new show will be aired over the Knowledge Network each Thursday morning from 10:30 until noon, and will be of particular interest to parents, educators, health professionals, social workers and others concerned about today's children.

KITCHEN CARNIVAL
A Gallery of Kitchen Gadgets and Accessories
Monday - Saturday
9:30 am - 5:30 pm
Friday to 9:00 pm
885-3611
Cowrie St., Sechelt

Silkscreen Printing
885-7493

Design
DRAFTING
886-7442

SUNDAY, OCTOBER 24

	CHANNEL 2	CHANNEL 4	CHANNEL 5	CHANNEL 6	CHANNEL 7	CHANNEL 8	CHANNEL 9	CHANNEL 11	CHANNEL 12	CHANNEL 13
12:00	Football	New York	NFL Wk. Review	Canada in View	T.B.A.	Jimmy Swaggart	Wm. Review	Movie:	Jerry Falwell	100 Huntley St.
12:30	B.C. at	Marathon	NFL '82	Sun Country	T.B.A.	Cont'd.	Wall St.	Truth About Spring	Cont'd.	Eleven W-10
1:00	Hamilton	Cont'd.	NBC Football	Student Forum	T.B.A.	Terry Winter	Tony Brown	Cont'd.	Faith 20	World Alive
1:30	Meeting Place	David Brinkley	San Diego at	Movie:	Movie:	Movie:	Fast Forward	Cont'd.	Jim Bakker	Movie:
2:00	Cont'd.	Cont'd.	Seattle	Marathon	T.B.A.	Honey Boy	Election '82	Movie:	Bible Prophecy	Arch of Triumph
2:30	Reach For Top	Wall Street	Cont'd.	Cont'd.	Cont'd.	Cont'd.	Cont'd.	Blindfold	Cont'd.	Cont'd.
3:00	Pacific Report	Viewpoint	Cont'd.	Cont'd.	Movie:	Cont'd.	Cont'd.	Cont'd.	Sunday Line	Cont'd.
3:30	Week in B.C.	Cont'd.	Cont'd.	Making Of Annie	T.B.A.	Making of Annie	Cont'd.	Cont'd.	Cont'd.	Cont'd.
4:00	Co. Canada	Husky	Cougar F'Ball	Cont'd.	Cont'd.	Cont'd.	Cont'd.	Wonder Women	Funorama	Soccer
4:30	Hymn Sing	Football	Meet the Press	Question Period	Cont'd.	Question Period	Cont'd.	Cont'd.	Jeannie	Cont'd.
5:00	News	News	For The Record	Untamed World	P.M. Magazine	Untamed World	Soccer	Incred. Hulk	Buck Rogers	Global Weekend
5:30	Indian Legends	Cont'd.	News	News	Newsline	Webster	Cont'd.	Cont'd.	Cont'd.	Cont'd.
6:00	Walt Disney	Town Meeting	Klinger & Co.	Cont'd.	News	News	Wild America	Star Trek	M.A.S.H.	Business
6:30	Cont'd.	Cont'd.	How Come	For The Record	Cont'd.	For The Record	Castles of Clay	Cont'd.	Cont'd.	Laurier's People
7:00	Beachcombers	Football Dallas at	Voyagers	It Takes 2	60 Minutes	That's Incredible	Cont'd.	Solid Gold	Streets of San	60 Min.
7:30	Super Show	Cincinnati	Cont'd.	Jeffersons	Cont'd.	Cont'd.	Sneak Previews	Cont'd.	Francisco	Cont'd.
8:00	Cont'd.	Cont'd.	Chips	A. Bunker	A. Bunker	Matt Houston	Flight of the	Laugh Trax	Movie:	Chips
8:30	Challenge	Cont'd.	Cont'd.	Gloria	Gloria	Cont'd.	Condor	Cont'd.	Turn Curtain	Cont'd.
9:00	Home Fires	Cont'd.	Movie:	Movie:	Jeffersons	Movie:	Theatre	Probe	Cont'd.	Movie:
9:30	Cont'd.	Cont'd.	Gloria: Happy	Gloria: Happy	1 Day at Time	Gloria: Happy	Cont'd.	Contact	Cont'd.	Pulp
10:00	Marketplace	Matt Huston	at Last (Pt. 1)	at Last (Pt. 1)	Trapper John	at Last (Pt. 1)	Body In Question	Threshold	60 Minutes	Cont'd.
10:30	Man Alive	Cont'd.	Cont'd.	Cont'd.	Cont'd.	Cont'd.	Cont'd.	Focus	Cont'd.	Cont'd.
11:00	National News	News	News	News	News	News	Sweeney Todd	700 Club	Family Towers	Global Newsweek
11:30	Night Final	Late Movie	Late Movie	Cont'd.	Cont'd.	Cont'd.	Cont'd.	Cont'd.	Late Movie	Cont'd.

Late Night Movie Guide

Monday:
11:30 pm Ch. 12
Dawn: Portrait of a Teenage Runaway starring Eve Plumb and Bo Hopkins
12:00 mid Ch. 4
Born to Win starring George Segal
12:00 mid Ch. 2
Cynara starring Ronald Coleman and Kay Francis
12:05 am Ch. 8
Curse of the Mayan Temple
1:35 am Ch. 6
Buffalo Bill and the Indians or Sitting Bull's History Lesson starring Paul Newman
2:30 am Ch. 5
Which Way is Up starring Richard Pryor

Tuesday:
11:00 pm Ch. 21
The Last Sunset starring Rock Hudson and Kirk Douglas
11:30 pm Ch. 13
Portrait in Black starring Lana Turner and Anthony Quinn
12:00 mid Ch. 2
Up in Arms starring Danny Kaye and Dinah Shore
12:05 am Ch. 8
Devil's Mountain
1:35 am Ch. 6
Five on the Black Hand's Side
2:30 am Ch. 5
Star starring Julie Andrews

Wednesday:
11:30 pm Ch. 13
Web of the Spider starring Tony Franciosa
12:00 mid Ch. 2
San Demetrio-London starring Walter Fitzgerald
12:05 am Ch. 8
Ghosts that still Walk
12:05 am Ch. 12
More than Friends
12:20 am Ch. 7
Fugitive Family
1:30 am Ch. 6
Dog Day Afternoon starring Rock Hudson and Salome Jens

Thursday:
11:00 pm Ch. 13
In Broad Daylight starring Richard Boone
11:00 pm Ch. 21
Body and Soul starring John Garfield and Lilli Palmer
11:00 pm Ch. 26
Le Canardeur starring Clint Eastwood
12:00 mid Ch. 2
Captain Blood starring Errol Flynn
12:05 am Ch. 8
Legend of Death Valley
1:35 am Ch. 6
Burnt Offerings starring Karen Black and Oliver Reed
2:30 am Ch. 5
The Birds and the Bees starring George Gobel and Mitzi Gaynor

Friday:
11:00 pm Ch. 13
Dracula Has Risen from the Grave starring Christopher Lee
11:15 pm Ch. 21
A Touch of Class starring Glenda Jackson
11:30 pm Ch. 12
Who is Killing the Great Chefs of Europe?
11:45 pm Ch. 7
Bank Shot starring George C. Scott
1:30 am Ch. 4
A Place to Die starring Bryan Marshall
1:35 am Ch. 6
The Secret of Santa Vittoria starring Anthony Quinn
3:00 am Ch. 5
The Last Safari

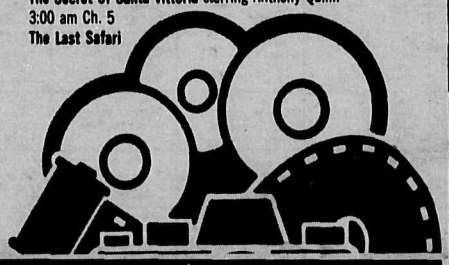

Coast News Classifieds

FIRST

On the Sunshine Coast

First in Convenience & First in Service

BOOKS & STUFF

Books & Stuff is the Friendly People Place to drop off your Classifieds in the Trail Bay Centre.

IN PENDER HARBOUR

Taylor's Garden Bay Store
883-2253

Madeira Park Pharmacy
883-9414

IN SECHELT

Books & Stuff
885-2625

Campbell's Shoes
885-9345

IN ROBERTS CREEK

Seaview Market
885-3400

IN GIBSONS

Adventure Electronics
886-7215

Lower Village

Coast News Office
886-2622

Notice Board

886-2622 886-7817

Mount Elphinstone Masonic Lodge will be conducting a Divine Service at *the Roberts Creek Masonic Hall at 3:00 p.m. on Sunday, Oct. 24th. The* general public is invited.

The Canadian Cancer Society, Sunshine Coast Unit, will hold its an*nual meeting on Wednesday, 20th October at 2 pm in St. Hilda's* Church Hall, Sechelt. Speaker will be: Mrs. Phyllis Hood, executive director for B.C. & Yukon. Election of officers for next year will be held.

St. Mary's Catholic Church - Plant, Yard & Bake Sale, Oct. 23 from 10 am to 3 pm, Park Rd., Hwy. 101. #42

Halfmoon Bay Family Movie Night presents: The Wiz, with Diana Ross 7:00 p.m., Fri. Oct. 22, Welcome Beach Community Hall. For further information 885-3552.

Friday Oct. 22nd. "Dollars for Change" Dinner Dance Roberts Creek Community Hall. Bar opens at 6. Catered dinner at 6:45 pm. Hear Dave Barrett "live".

Regular Events

Monday

1st Gibsons Guide Co. meets on Mondays 6:45 pm - 8:30 pm at United Church Hall, Glassford Rd., Lower Gibsons. Girls 9-12 welcome.

Senior Men's Volleyball commencing Monday the 13th of September, Elphinstone Gym 8 pm.

Monday - O.A.P.O. #38 Regular Meeting - First Monday of each month, 2 p.m. at Harmony Hall, Gibsons.

Social Bingo - 2nd & 3rd Mondays, 2 p.m. at Harmony Hall, Gibsons.

Elphinstone Pioneer Museum in Gibsons is now open Monday through Saturday between 9 - 4 p.m.

Roberts Creek New Horizons meets at the Community Hall each Monday 1:30 - 3:30 p.m. All welcome.

Robert's Creek Hospital Auxiliary - Second Monday of each month. 11:00 a.m. Roberts Creek Legion.

Sunshine Pottery Guild Meetings - 2nd Monday of every month. 7:30 p.m. at the Craft Studio, corner of North Road and Hwy. 101. 886-9095.

Tuesday

Women's Aglow Fellowship meets every third Tuesday of the month at Harmony Hall, Gibsons. Transportation and babysitting available. 886-7426.

Sunshine Coast Arts Council regular meeting 4th Tuesday of every month at 7:30 p.m. at the Arts Centre in Sechelt.

Duplicate Bridge every Tuesday starting Oct. 5th at 7:25 pm at the Golf Club. Information 886-9785 or 886-2098.

Sunshine Coast Navy League of Canada Cadets and Wrenettes, ages 10 to 14, will meet Tuesday nights 7 - 9 p.m., United Church Hall, Gibsons. New recruits welcomed.

Sechelt Crib Club *every Tuesday night at 8:00 p.m. Sechelt Legion.*

Al-Anon Meetings every Tuesday night, Roberts Creek. For information call 886-9059 or 886-9041.

Wednesday

Sechelt Garden Club 7:30 p.m. St. Hilda's Hall, first Wednesday of each month, except. Jan., July & August.

Kiwanis Care Centre Auxiliary - Gibsons *meets 3rd Wednesday each* month 8 p.m. at the Care Centre.

Senior Citizens Branch 69 Sechelt, dancing Wednesday afternoons *1:30 p.m. Refreshments, fun times.*

Timber Trail Riding Club 1st Wednesday of the month 7:30 p.m. Davis Bay Elementary School.

O.A.P.O. #38 Carpet Bowling *- every Wednesday 1 p.m. at Harmony* Hall, Gibsons beginning October 6.

Gibsons Tops Meeting every Wednesday at 6:45 p.m., Alternate School *Room at Resource Centre. Phone 886-9765.*

Sunshine Lapidary & Craft Club meets 1st Wednesday every month at 7:30 p.m. For information 886-2873 or 886-9204.

Pender Harbour Auxiliary to St. Mary's Hospital meets second Wednesday of every month, 1:30 at St. Andrew's Church Hall, Highway 101. New members welcome.

Gibsons Badminton Club *Wednesdays, 8-10 pm, Elphinstone Gym.* Sept. 22 to April, 1983. 886-2467.

Thursday

Roberts Creek Legion Bingo every Thursday Early Bird, Bonanza, also Meat Draws. Doors open at 6 p.m. Everyone Welcome.

The Bargain Barn of the Pender Harbour Health Clinic Auxiliary is open *on Thursday afternoons from 1:00 until 3:30.*

Al-Anon Meeting every Thursday in Gibsons at 8 p.m. For information call 886-9569 or 886-9037.

Friday

Ladies Basketball - Fridays Elphinstone Gym 7 - 9 p.m.

O.A.P.O. #38 Fun Nite every Friday at 7:30 p.m. **Pot Luck Supper** last Friday of every month at 6 p.m. at Harmony Hall, Gibsons.

Tot Lot at Gibsons United Church, 9:30-11:30 am. Children up to 3 yrs. welcome. For info. call 886-8050.

Sechelt Totem Club Bingo every Friday. Place: Wilson Creek Community Hall. Times: Doors open 5:30, Early Birds 7:00. Bonanza 7:30. Regular Bingo 8:00. 100% payout on Bonanza end of each month. Everyone welcome.

Thrift Shop every Friday 1 - 3 p.m. Thrift Shop, Gibsons United Church basement.

Wilson Creek Community Reading Centre noon to 4 p.m. 885-2709.

Saturday

Madeira Park Swapmeet is on the first Saturday of every month in Community Hall - Open 10 a.m.

Full Gospel Businessmen's Fellowship: *Breakfast meetings every first* Saturday of the month, 8 a.m. Ladies also welcome. Phone 886-9774, 886-8026. Praise the Lord.

Wilson Creek Community Reading Centre 1 to 4 p.m. 885-2709.

The Bargain Barn of the Pender Harbour Health Clinic Auxiliary is open on Saturday afternoons from 1 - 3:30 pm.