Provincial Library,
Victoria, B. C.

The Sunshine COAST NEWS

Printed and Published at Gibsons, B.C. 10c per copy Volume 28, Number 41, October 29, 1975.

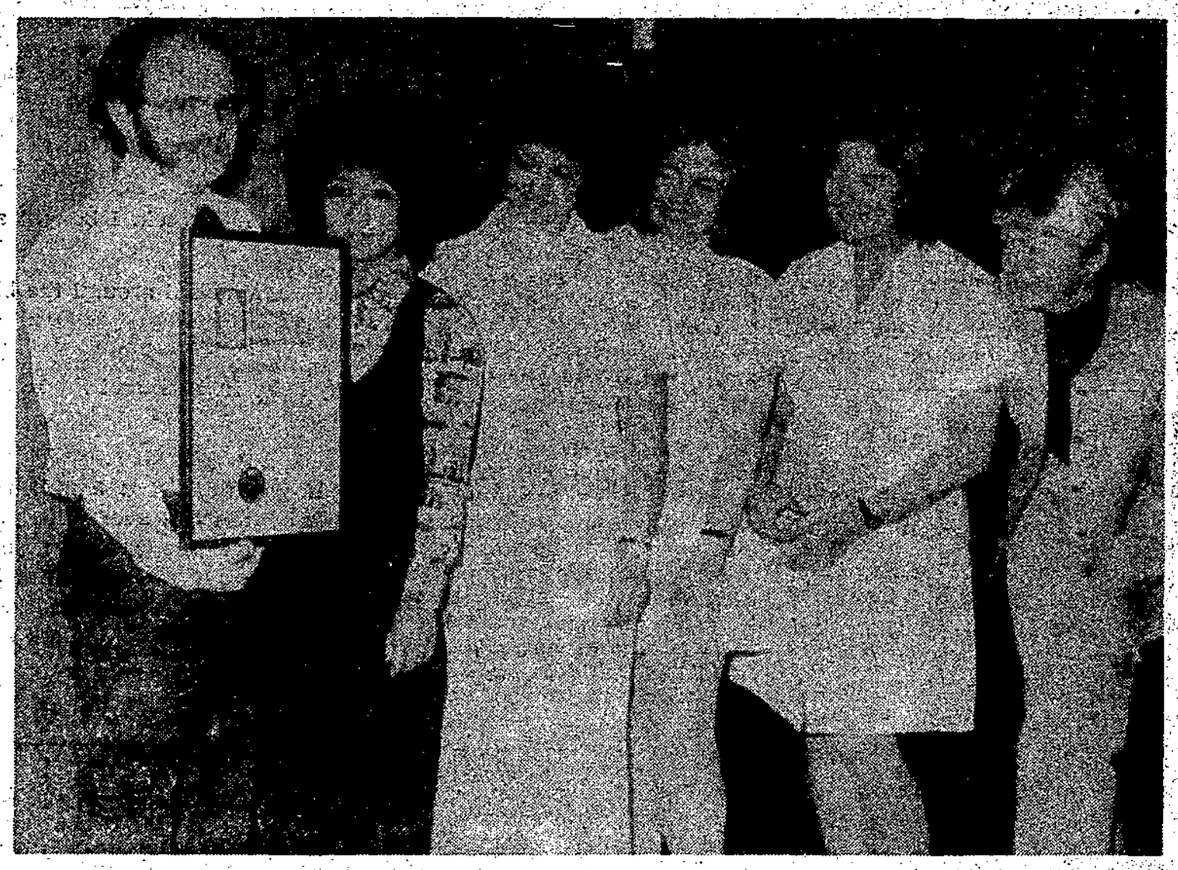

AND WHAT have we got here that's so interesting? ask some of the staff members of St. Mary's Hospital. If you want to know says Wayne Robinson, director of finance at St. Mary's, I've just received my accounting degree after 5 years of studies at UBC. Wayne, left, is now one of three registered industrial accountants on the Sunshine Coast. Looking at Wayne's degree are, from left, Terry MacKey, Karen Laurie, Bonnie Colbeck, Dianna Daily and Lilo Buckhorn.

BY ACCLAMATION

Labonte - Nelson re-elected

With the closure of municipal nominations Monday, both Mayor Larry Labonte of Gibsons and Sechelt's Mayor Harold Nelson were re-elected by acclamation. Both were unopposed and now begin a new two year term in office.

In Gibsons Pieter Aelbers has submitted nomination papers to join the aldermanic race. He will be running against incumbents Stuart Metcalfe and James Metzler. Aelbers will also be challenging Metzler for the Regional Board seat to represent Gibsons.

Aelbers, 38, a real estate appraiser, said he felt the business sector of the community was not being represented in Gibsons. He said there are people on council who work at the mill or who are retired but there is no one actively representing business.

He criticized the Regional Board for assuming too much power. He said as a real estate appraiser he has worked with the regional district and is of the opinion that the board wields a power that is too extreme. He said he would also like to see better relations between Gibsons and the Regional board.

Aelbers has lived in Gibsons for seven years. He works in Vancouver.

In Sechelt, businessman Morgan Thompson has filed papers for a seat on Sechelt council. Thompson, who has had previous experience on Sechelt council, will be challenging incumbents Norm Watson and Ernie Booth.

candidates are running for the Area A (Pender Harbour) seat

In the Regional District, two left vacant when James Causey decided not to run. In Area C (Selma Park) Barry H. Pearson and John R. Whitaker have filed papers for the seat left vacant by Tim Frizzell.

Present board chairman Frank West is being challenged in Area E (Gower Point) by Edward S. Johnson.

Johnson, who has lived in this area for 24 years, said he decided to seek election because "I feel I can make a worthwhile contribution to improve the administration of this area."

Commenting on the Gibsons proposed extension which would take in area E, Johnson said he would not give his support to such a plan unless there was overwhelming evidence that it would be beneficial to residents within the new boundaries.

"I believe that the Regional Board needs to become much more receptive to the needs of the people it serves instead of adopting an obstinate, unbending, practically dictatorial attitude towards many of the proposals it receives," said Johnson.

One of the greatest surprises has been the number of nomination papers filed for school board seats. Seven candidates will be running for three seats in rural area B, south of Se-

(Continued on Page 7)

Change values

Construction values warranting a permit may be raised according to a notice of motion given by Sunshine Coast Regional District Director Tim Frizzell.

Presently all construction values exceeding $200 are required to obtain a building permit accordingto a Regional District bylaw. This figure may be changed to $500.

The notice of motion was given at last week's Regional Board meeting indicating the motion will be made at the next regular board meeting the end of this month.

Socred election

Suzanne Van Egmond has been re-elected as president of the Social Credit party for the Mackenzie constituency.

The Socreds met at the Wilson Creek Community Hall Monday night to listen to speeches by Socred organizers and Powell River nominee Ted Cooper. Elections of officers were also held.

Elected to the executive were Dan Devlin, Frank Wyngaert, Pat Whitaker, Harvey Hubbs and Dave Fisk.

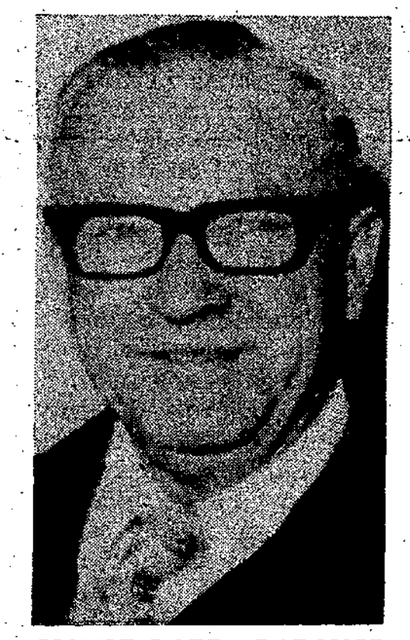

MAYOR LARRY LABONTE
...ACCLAMATION

Cultural directors

The Sunshine Coast Cultural Center committee, a group of people devoted to the furtherance of cultural recreation on the Sunshine Coast, has announced the names of those recently elected to the board of directors.

They are: Marian West, Fred Inglis, Joan Robb, Allan Crane, Norm Sallis, Bronia Robbins, Doreen Gust, Dr. Wayne Everett, and Russ Cameron.

Bob Fidelman has been named chairman of the group, Nancy Wallinder is secretary and Clarke Steabner as treasurer.

The Cultural Center committee has been seeking support in principle from various local governments and organizations. Application will be made to the Secretary of State to obtain funds for a feasibility study to investigate the need and desire for a cultural center in this area.

The committee is still looking for more directors specifically from the Pender Harbour area. A meeting is scheduled November 2 at 2:30 p.m. at the Madeira Park Elementary School. The public is invited.

STA presses school board for answers

Somebody has flunked the exam. At least that's the feeling of the Sechelt Teachers Association.

A recent letter from the STA to the School Board contains a reminder that the board made a commitment last December to the effect that three questions submitted by the STA evaluation team would be answered by the newly hired district superintendent.

The STA says that on three different occasions it has asked for the answers to the three questions but nothing has been received. The teachers also remind the board that "as one of the questions has to do with criteria for evaluating teachers it seems reasonable to us that we be made aware ... of the basis upon which such evaluation will be made."

In answer to queries by Frank Fuller, past president of the STA, at last week's board meeting, Superintendent John Denley said the board did not stipulate that he answer the questions in writing and added he would be prepared to meet with the STA anytime to answer them.

STA President George Matthews indicated after the meeting that the STA was not satisfied with the board because they had a commitment and did not fulfill it.

In another school board-STA issue teachers are unhappy because of a lack of access to personnel files.

A report by Joe Horvath at last Thursday's school board meeting said teachers had asked for access to their evaluation files at a previous liaison committee meeting but that request was denied.

A further request had asked

(Continued on Page 7)

Alcohol influence in accident

A coroner's jury in Gibsons has recommended to the Attorney - General's department that blood samples be mandatory for drivers involved in an accident. The recommendation came Thursday night after an inquest into the death of Attila Bibok killed October 2 in an automobile accident four miles west of Gibsons.

The inquest, presided over by Gibsons coroner John Harvey, found Bibok, 21, died as a result of the October 2 accident that involved a vehicle driven by William Charles Barnhart. The jury also concluded that Barnhart was drunk at the time of the accident.

RCMP said after the inquest that charges against Barnhart are pending.

Besides Barnhart and Bibok, three other Gibsons men were involved in the accident. They are: Brad Norris, Russel Nygren and Scott Lockhart. All are from Gibsons.

RCMP Cst. Boothman said his investigations revealed that the vehicle skidded 163 feet as it was going into the curve. He said it travelled another 100 feet along the ditch, sheared a Hydro pole, and came to rest 40 feet from the pole.

Boothman said if the vehicle had come to a complete stop at the end of the skid marks the speed esimate would be between 53 and 66 mph. But the vehicle carried on beyond that, he added, and it would "indicate a speed in excess of that."

Testimony given by other passengers in the car revealed that a group of about eight people had consumed five bottles of vodka during the afternoon of the accident.

Cst. Rick Rodeo said he asked Barnhart for a voluntary breathalizer test at St. Mary's Hospital after the accident but occupants of the vehicle, Brad Barnhart refused. One of the Norris, testified that prior to the accident "we were all feeling good."

An autopsy report for Bibok also indicated he had a 0.14 blood-alcohol content.

A mechanical inspection of the vehicle involved in the accident revealed it was in good shape.

Home therapy

The home therapy program plans to be in operation by November 3.

This is a home visiting service for physio and occupational therapy patients from Port Mellon to Egmont .

Mary Walton, co-ordinator of the service, said all patients must be referred through a doctor. Those who are insured by the Medical Services plans of British Columbia are allowed $50 per year of free physiotherapy service.

The co-ordinator stresses that the service involves teaching as well as treatment.

The home program places emphasis on the entire family and how they can most easily cope with the patient's condition by promoting maximum independence on the part of the patient.

Induction for minister

A special service for the induction of Rev. Annette Reinhardt to the West Howe Sound Pastoral Charge Sunday evening in Gibsons United Church was a well-attended event with visitors from Vancouver taking part.

Rev. Terry Finch of the Vancouver-Burrard Presbytery presided. Rev. S. H. Pinkerton, presbytery secretary, presented the minister-elect.

Scripture lessons were read by Denis Hostland of Gibsons and Alex Gilmour of Sechelt. The sermon, delivered by Rev. H. D. Bartling pointed up the kind of world the young minister would be facing.

Among the visitors from Vancouver were Mr. Syd Potter, former Elphinstone High School principal and Mrs. Potter. Mr. Potter is a member of the Vancouver-Burrard Presbytery.

Gibsons United Church choir provided the anthem Bide With Us Lord arranged by Praetorius, translated by Paul T. Buszin.

Following the service the UCW provided tea, coffee, sandwiches and cookies in the church hall before Vancouver visitors caught their ferry.

Regional library system not advantageous

Gibsons Library board has again made it clear that it is not interested in joining a regional library system.

Recent discussions in Gibsons council chambers revealed certain indications that the Gibsons library was in fact interested in becoming part of the regional system that in its original concept included library branches from Lund to Squamish.

But library board President Ken Goddard says no.

"We didn't opt for this thing to start with ... and we have a satisfactory operation at present," Goddard said. He said it would not be advantageous for Gibsons at this time to become part of a regional library system.

Goddard said a system covering several municipalities would become unwieldy and if it were to operate under the standards and regulations of the Provincial Library Development Commission standards would have to increase which would require money now being spent on books.

The Provincial Library Development Commission provides assistance grants to libraries but in order to get the grant the library must meet certain standards which include paid staff members and maintaining a certain number of hours. At present the Gibsons library, and other libraries in the area operate by volunteer staff with money coming from municipal councils, the Regional District and local service clubs.

Norm Watson, one of the originators of the regional library concept, explained that initially it appeared as if a regional system "would have more clout" in dealing with the library board in Victoria. He admits, though, that the grant comes with "a fish hook" and that the accompanying minimum standards would be too big to take at this time.

Watson did say, however, that he still feels a co-ordination of efforts towards common goals would still be more effective that the present situation of independent libraries. He said the smaller libraries on the Sunshine Coast would especially benefit from this co-ordination.

Watson said the libraries could co-operate on such items as book buying, trading books, budgeting, and dealing with Victoria. He said with this co-operation each library could still retain its own autonomy.

A member of the Gibsons Library board, Jean Mainil, felt the regional co-operation system would not be advantageous for Gibsons because of varying numbering systems. She said the co-operation would also entail staff to shuffle the books from library to library.

The Gibsons library did receive a grant from the Regional District recently with an accompanying letter strongly urging that regional library co-operation be undertaken.

The acceptance of the grant however, Ken Goddard indicated, did not suggest that Gibsons was in favor of the Regional system.

The Regional Board grant came out of a general administrative fund to which the village of Gibsons contributes.

COAST NEWS

Subscription Rates: British Columbia $4.50 per year; $2.50 for six months; Canada except B.C. $5.00 per year; United States and Foreign $8.50 per year.

Published Wednesdays at Gibsons, B.C.

Ron Cruice, Publisher Rob Dykstra, Editor.

Second Class Mail Registration number 0794. Return postage guaranteed.

Phone 886-2622 PO Box 460, Gibsons, B.C

Let's follow the spirit

Many individuals and groups have been condemning the recent guidelines announced by Prime Minister Trudeau because they claim there are too many "loopholes." Because of these loopholes some groups are allowed substantial pay increases while others have their hands tied behind their backs. The whole thing results in certain "inequities" it's claimed.

The teachers form one of these groups that foredoom "'massive dislocations" in relationships among salary levels in B.C. if the new economic formula of the Trudeau government is applied.

The British Columbia Teachers Federation in a news release issued last week said: "Teachers are fair-minded people ... While we can agree that action is needed to sort out our economic problems, we would agree only if it applies equally to all citizens, on prices, profits, wages salaries and fees."

The Sechelt Teachers Association last Thursday supported the BCTF stand by passing a motion that states in effect we agree with the guidelines in spirit but cannot go along with them because of the resulting inequities among salary levels.

Now teachers, especially in this province, enjoy a relatively good position. They have three months holidays per year. They have six in-service days per year. Their salaries range from $10,300 to $21,500 per year. And they are involved in a job that can be intellectually stimulating and self-satisfying.

If the teachers had based their present "twenty percent plus" salary demands on the basis that the increase is justified because of need, then that increase may be entirely deserved. But the motivation behind the increase seems to be that some other groups in this province are getting large increases so we must get an increase in order to keep up. This is a keeping-up-with-the-Joneses attitude that does not reflect well on the people who have a great influence in molding the minds of our children.

There's no doubt there are loopholes in the federal anti-inflation guidelines. There's no doubt there are inequities. But every person in this land is aware of what we must do to stop the vicious cycle of increasing wages and increasing prices. Let's do what we know we must do. Let's follow the SPIRIT of the guidelines and then we can work on patching the loopholes. A rough justice may exist under the present situation but a rough injustice will exist if prices and wages are allowed to go unchecked or if every labor or professional group in the country applies for guideline exemptions to catch up to the next guy.

Senator Ray Perrault announced in Ottawa that the government is drawing up provisions to deal with multi-year contracts that were signed immediately before the guideline program took effect. That may limit the increases of groups like the IWA and the B.C. Hydro bus drivers who recently signed for something like 12 and 16 percent increases per year.

The guidelines announced by the federal government are just that — guidelines. As the Toronto Star warned in a recent editorial, if we don't follow the guidelines voluntarily, the state will do it for us. And that will impose severe hardships on the spirit of individual freedom.

A macabre manifestation

It's unfortunate that the consequences of drinking and driving have to manifest themselves in such a macabre way every once in a while.

Every week you can go to Provincial Court and as regular as clockwork there will be two, three, six, maybe more charges involving alcohol and an automobile. When you sit there week after week and the impaired cases continue to come you will feel like some policemen do and say to yourself what's the use.

Throughout the province accidents involving liquor are numerous and statistics show they are on the increase. To most of us the statistics mean little.

But every once in a while there's one a little closer to home. A friend, family, maybe just somebody you talked to once. It's sad. It's a waste of a life. And it could have been avoided.

All you have to say is I've had a drink or two, I'm not going to drive. It's that easy.

Think about it.

Not just a place to pick up the mail

By ROB DYKSTRA

The trouble with most big cities today is that they deny man's gregariousness.

I know that sounds a little ironic because the very thought of the word "city" conjures up images of people. People walking and working. People in cars, people in restaurants and stores, people waiting in line for the theatre.

Man is a gregarious animal. He likes — in fact he needs, to be with other people. But there is a difference between being a stranger in a crowd of ten thousand or being with one or two of your fellow human beings with whom you share an understanding and identification. A friend, a neighbor.

Life in a small town appeals to man's gregarious nature because he is allowed to exercise those instincts. In a small town you not only know your immediate neighbors, you not only know everybody on the street where you live, but you know the people on the next street and the people on the street over from that. In fact, you know most of the people in town. You know where they work and you know what clubs they belong to and you know their kids because they're in the same class at school as your kids.

There's one thing in a small town that probably does more to accommodate man's gregarious instincts than anything else. The post office. No small town should be without one and very few small towns are, even if it's just a cramped space in the corner grocery store. The post office is the focal point of the small town. It functions a little like the town square of medieval times. Narely everyone goes there sometime during the day.

There's a nice feeling attached to 'going to the post office.' You carry the anticipation of what may lie waiting in your mail box and if that turns out to be another one of those nasty overdraft slips from your banker you know that the trip was not wasted time because you ran into old Charlie whom you haven't seen in a long time

You found out that Charlie has been in Winnipeg for a few months visiting his sister and you end up talking about the cold winter winds on Portage and Main where you once sold newspapers as a boy.

You also said hello to George from the Hardware store and you asked him if that special bolt was in yet for the drain on your bathroom sink. No they're still on strike back east.

And you also learned that Mrs. Cameron is out of the hospital now and you tell her to take care of herself and remind her husband Harold that tomorrow night is bowling night

Outside the post office you run into one of the village aldermen and here's your chance to corner him to see when the road in front of your house is going to be paved. Maybe next year you're told, if council can afford it. And you're a little disappointed but you tell him to keep up the good work anyway.

The post office is the place where you pick up your mail. But you know there's much more there than that. You look forward to going because you know there will always be a friendly and familiar face. A place for a few hellos, a place where you can pick up a little news, a place for a few bits of trivia about your town and the people in it.

Meaningless? In a way yes. But not when it comes to satisfying in a very subliminal way that human instinct that keeps our species in existance together.

I went to the post office in the city last week. I bought an eight cent stamp from the anonymous man behind the wicket. I looked around the big hollow place and I wanted to leave quickly. There was no one there to nod to, no one to say hello to. It wasn't the same.

DAMP GRASS

If you hear that 5 millimetres of rain fell overnight, you can figure the grass is just damp. But if you hear that 50 millimetres of rain came down, you can figure the gutters are full and there could be some flooding.

Fish boats moored at Gibsons government wharf.

$ $ $ $

Above average earnings are yours as a Fuller Brush representative. Openings near your home. Male or Female. Full or Sparetime. For details write T. G. Diamond, R.R. 3, Kamloops, B.C. Be sure to enclose phone number.

SHOCKED?

At the high price of electrical work in the area?

TRY SUPERIOR ELECTRIC

for the lowest possible price

ALL WORK GUARANTEED

R. SIMPKINS, Licensed Electrical Contractor

885-2412 night or day

5 to 25 years ago

FIVE YEARS AGO

Great tongues of fire destroy historic Our Lady of Lourdes church in Sechelt.

Expansion of Sechelt's municipal hall to contain facilities for a court is under consideration.

10 YEARS AGO

Starting this year school board trustees will be elected by popular vote instead of appointed at meetings.

A school referendum seeks $773,350 covering construction at all schools and $94,000 for a school board office.

15 YEARS AGO

Sechelt's yearly $37.50 water rate will be increased 50 percent by Union Properties according to a strong rumor.

Gibsons First Scout group makes a third visit to clean up Mt. Elphinstone Cemetery grounds.

20 YEARS AGO

L. S. (Al) Jackson, of Wilson Creek, prominent citizen of the Sunshine Coast, dies at the age of 65.

More than 300 persons attended the opening of the new Port Mellon Community Hall.

25 YEARS AGO

The amalgamation of Headlands area with Gibsons village is now official thus ending a campaign that lasted five years.

Jack and Jim Marshall announce the sale of their hardware business to C. L. "Lock" Knowles

Would you like to sew the Stretch and Sew Way?

LESSONS TO START MONDAY, NOV. 10

7:30 to 9:30

6 LESSONS — $18.00

Call DIANE CARSON – 886-2861

Say Merry Christmas 4 times a year.

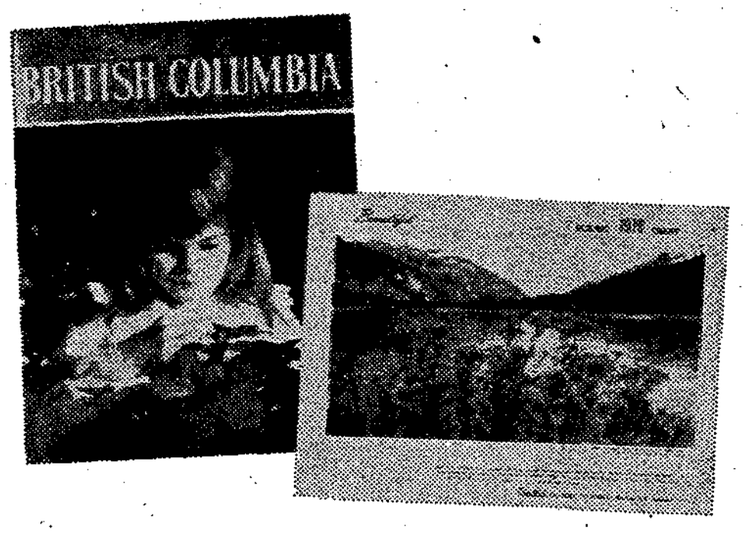

Bonus Subscription Offer

For just $3 you can order a year's subscription — four issues — to Beautiful British Columbia magazine and a colourful 1976 calendar-diary.

Be sure and order right away so we can announce your gift in time for Chirstmas.

This bonus subscription offer applies only to new or renewal subscriptions commencing with this Winter's issue.

Order as many subscriptions as you like. It's a great way to say Merry Christmas to yourself and everyone on your gift list.

ORDER YOUR SUBSCRIPTION AT COAST NEWS

Referee clinic this weekend

A referee's clinic is scheduled for the Sechelt Arena Sunday afternoon November 2, at 10 a.m. It will be run by the B.C. A.H.A. and sponsored by the Sechelt Minor Hockey Association. The clinic is for the benefit of all hockey in general on the peninsula, as it won't be long before local teams are entering B.C. Playdowns. Consequently first rate officiating will be a must.

The clinic is open to any interested persons in either refereeing or lining in minor hockey, commercial, industrial, or over the hill hockey. All participants will be certified during the clinic, and after the one day affair will hold a "hockey Canada's" Level 1 coaches certificate.

John McNeil, the director of the B.C.A.H.'s own referee's association will be running this clinic personally, so top quality level of instruction is assured. He explains that the Level 1 clinic will involve about 2 to 3 hours of lecture and instruction through the use of slides and films, approximately one hour of on ice preparation and instruction in positioning.

From the clinic and a $3. fee, referees and linesmen will receive instruction in all new 1975-76 rule changes; a referees handbook, along with a 75-76 rule book; a Level 1 certificate showing successful completion of the clinic, a C.A.H.A. badge signifying Level 1 proficiency and finally a take home test on materials covered during the clinic.

Any persons who feel capable of writing for a higher level may do so under the direct supervision of McNeil, with proof that they have held a valid referees ticket before. Referees and linesmen are requested to wear their uniforms if they have them, and there is also an open invitation to any coaches who wish to sit in on the sessions for discussion, clarification or rule interpretations.

COMMERCIAL HOCKEY

Men's commercial hockey starts this week.

The first exhibition games will be played at the Sunshine Coast Arena starting Thursday October 30 when Wakefield takes on Gibsons Legion.

Saturday November 1 sees Pender Harbour up against last year's league champions, Roberts Creek. On Sunday November 2 Wakefield plays Pender Harbour

The first two games start at 7 p.m. and Sunday's game starts at 4:45 p.m. Admission is $1 for adults and 50 cents for students and children.

Pollution program continues

A research program to reduce water and air pollution from the pulp and paper industry has been extended for a second five-year term, industry representatives were told in Vancouver recently.

The announcement was made by George Baker, Parliamentary Secretary to Environment Minister Jeanne Sauve to members of the Canadian Pulp and Paper Association meeting in Vancouver to discuss the technical aspects of environmental improvement.

The Cooperative Pollution Abatement Research program was initiated in 1970 by the federal government with the cooperation of the pulp and paper industry. Since its beginning it has supported research to a total of some $5.6 million. The program is managed by the Canadian Forestry Service.

Mr. Baker said that the program has supported more than 100 research projects, most of which had resulted in valuable knowledge and new technology directly applicable to pollution problems.

SCHOOL BOARD ELECTION

ALL CANDIDATES MEETING

ELPHINSTONE CAFETERIA

MONDAY, NOVEMBER 3 - 7:30 p.m.

COME AND HEAR SCHOOL BOARD CANDIDATES EXPRESS THEIR VIEWS

LOG SALVORS

IMPORTANT SPECIAL MEETING N.W.L.S.A.

HILLCREST HALL, 28th and MAIN
VANCOUVER

SUNDAY, NOVEMBER 2, 1:00 p.m.

ALL PERMITTEES ATTEND

VILLAGE OF GIBSONS
1975-1976 List of Electors
COURT OF REVISION

Take notice that a second sitting of the Court of Revision to revise and correct the 1975-1976 List of Electors for the Village of Gibsons will be held at the Municipal Hall, 1490 South Fletcher Road, Gibsons, BC. at 5:00 p.m. on Thursday, October 30, 1975 and shall continue to sit if requisite from day to day until the list has been corrected and revised.

The Court shall hear all complaints and may:

(a) correct the names of electors in any way wrongly stated therein; or

(b) add the names of electors omitted from the list; or

(c) strike out the names of persons from the list who are not entitled to vote or who are disqualified from voting; or

(d) correct any other manifest error therein; or

(e) add to the list of Electors the name of any person who has become qualified to have his name entered on the list of Electors since the 31st day of August, 1975.

Copies of the List of Electors may be examined at the following locations:

MUNICIPAL HALL - 1490 South Fletcher Road, Gibsons, B.C.

SCHOOL BOARD OFFICE - 1490 South Fletcher Road, Gibsons, B.C.

RCMP OFFICE - 1726 O'Shea Road, Gibsons, B.C.

Any elector who discovers his or her name to be omitted from the List, or therein wrongly entered, may register a complaint, either in person, in writing or by agent, to the Court of Revision to have the list corrected accordingly.

Further particulars may be obtained from the office of the undersigned. Phone 886-2274.

J. W. COPLAND,
Returning Officer

CONTINUES DURING THE POSTAL DISRUPTION

OPERATION CATCH-UP

Operation Catch-Up is still on. If you have an automobile accident to report, please complete the form below and *bring it* to your nearest Motor Vehicle Branch, ICBC Sales Office, or to your Autoplan Agent. We have made arrangements to pick up appointment request cards at these locations. You can also get an additional copy of this card at the same outlets.

CLAIMS APPOINTMENT REQUEST CARD — PLEASE PRINT —

THE CLAIM CENTRE WHERE I WOULD LIKE AN APPOINTMENT _____

MY NAME _____

MY ADDRESS _____

_____ PHONE _____ BUS. _____ HOME _____

MY VEHICLE MAKE _____ MY VEHICLE YEAR _____ MY VEHICLE LIC. PLATE NO. _____

MY VEHICLE IS ☐ DRIVEABLE ☐ NOT DRIVEABLE ☐ UNDAMAGED ☐ REPAIRED

LOCATION OF VEHICLE (IF NOT DRIVEABLE) _____

WHAT HAPPENED? _____

DATE OF ACCIDENT OR LOSS _____ WAS ANYONE ☐ INJURED ☐ HOSPITALIZED

IF ANOTHER VEHICLE INVOLVED IN THIS ACCIDENT—

OTHER PARTY'S NAME _____

OTHER PARTY'S ADDRESS _____

_____ PHONE _____ BUS. _____ HOME _____

DO NOT ATTACH OR ENCLOSE ANY SUPPORTING DOCUMENTS. THIS CARD MUST NOT BE MAILED.

CLAIMS OFFICES ARE LOCATED AT:

VANCOUVER LOWER MAINLAND
700 Tupper Avenue, Coquitlam, B.C. V3K 9Z9
5817 Production Way, Langley, B.C. V3A 9Z9
2885 Threetheway Street, Matsqui, B.C. V2T 9Z9
1320 3rd Avenue, New Westminster, B.C. V3M 9Z9
1174 Welch Street, North Vancouver, B.C. V7P 9Z9
285 Simpson Road, Richmond, B.C. V6X 9Z9
No. 1 - 8050 King George Highway, Surrey, B.C. V3Y 9Z9
1311 South Kootenay Street, Vancouver, B.C. V5K 9Z9
999 Kingsway, Vancouver, B.C. V5V 9Z9
2256 West Broadway, Vancouver, B.C. V6K 9Z9

VANCOUVER ISLAND
P.O. Box 809, Nanaimo, B.C. V9R 9Z9
3300 Douglas Street, Victoria, B.C. V8Z 9Z9
908 Island Highway, Campbell River, B.C. V9W 9Z9
378 Boundary Road, Duncan, B.C. V9L 9Z9
316 Argyle Street, Port Alberni, B.C. V9Y 9Z9

INTERIOR OF THE PROVINCE
1251 Battle Street, Kamloops, B.C. V2C 9Z9
4001 - 15th Avenue, Prince George, B.C. V2N 9Z9
2985 Highway Drive, Trail, B.C. V1R 9Z9
446 Van Horne Street, Cranbrook, B.C. V1C 9Z9
1107 - 103rd Avenue, Dawson Creek, B.C. V1G 9Z9
1662 Main Street, Penticton, B.C. V2A 9Z9
4641 Lazelle Avenue, Terrace, B.C. V8G 9Z9
No. 2, 4320 - 29th Street, Vernon, B.C. V1T 9Z9
74 South 1st Avenue, Williams Lake, B.C. V2G 9Z9
1658 Springfield Road, Kelowna, B.C. V1Y 9Z9

LOWER MAINLAND RESIDENTS

There are two Claims Offices where no prior reservation is required—they operate on a first come, first served basis: 4399 Wayburne Drive, Burnaby, and 406 S.W. Marine Drive, Vancouver.

INSURANCE CORPORATION OF BRITISH COLUMBIA

REMEMBER—DURING THE POSTAL STRIKE, DO NOT MAIL YOUR CARD

Reunion at Camp Byng

Chopping Firewood, cooking eggs on the beach, and talking about the good old days.

STORY AND PHOTOS
BY
ROB DYKSTRA

FORMER MEMBERS of the 28th Thunderbird Rover Crew and their wives gather under their sign during the Thanksgiving weekend reunion at Camp Byng. The group built the sign in 1956.

SCOUTMASTER Jack "Baden" Adair. Still keeping an eye on things.

THERE MUST be a old Scout trick to cook an egg without using a pan or water.

THE TEST will tell who has the best egg. It's cooked without pan and without water. Or is it cooked?

They were looking over the scrapbooks with old photos and newspaper clippings.

"That's not your husband is it?" one of the ladies said laughingly "That kid in the brush cut and the short pants."

"That's him all right," said another "That was the day he was invested here as a Sea Scout. When was that .... 1948?"

It was more than one Sea Scout who was invested at Camp Byng in Roberts Creek. And many of them were there again on the Thanksgiving weekend to unite with some of the old gang, including the Scoutmaster, and to talk about the good old days at Byng.

The reunion was to commemorate the 30th anniversary of the 28th Thunderbird Rover Crew of East Vancouver-Coast Region. Forty-one Rovers, their wives and guests attended the three day reunion that featured such thnigs as horseshoe tournaments, egg cooking contests on the beach, contributing to Camp Byng's firewood supply — a traditional task — and dinners and dances with such oldies but goodies as the Platters and Smoke Gets in Your Eyes.

And while there was lots to do at Byng all weekend no doubt the most prominent activity was just sitting around the big fireplace in the main hall reminiscing about the old days and finding out what everybody else is doing now.

"It was a second home for the boys," says Scoutmaster Jack Adair who then and now is still lovingly referred to as "Baden." Jack his given guidance to a lot of different Rover groups. Those were the days when he was working for the old Vancouver News Herald and on weekends Camp Byng would be his second home too. Jack now works full time for Scout House in Vancouver and he can still be found at Camp Byng as often as he can be found in the city.

The Rovers were between 16 and 23 years of age. The 28th Thunderbird Crew were from the East Vancouver area and many of them feel that their experience in Scouts and dedication to their motto of "service" has encouraged them to be what one of the former members called "upwardly mobile."

One of those who would agree is B.C. Resources Minister Bob Williams who was a member of the Thunderbird group and who flew back from a resources conference in New Brunswick to take in the last day of the reunion. At the special Thanksgiving dinner he talked of his Sea Scout and Rover activities and how much the training has influenced his life.

Speaking about the reunion, another member of the group, Gordon Astle, said, "What brought me here is a belief in what the whole Scouting idea is all about." Gordon and his wife had flown in from Grande Prairie, Alberta, for the event.

Letters and wires came in from various members across the country who couldn't make it for the weekend. A letter came from Tao Lipman, a former Sea Scout Master and Camp Byng warden now living in Holland. Another former member who couldn't attend because of a commitment in Calgary was Cliff Mahlman, a well known Scouter on the Sunshine Coast.

The Rover group had been holding yearly reunions at Camp Byng until about 1965. After that explains Dave Young, one of the organizers of this year's get together, the group became too fragmented, people started moving away from the Vancouver area and everyone just lost touch.

Seven or eight months ago, Dave took a survey to see how many people would be interested in holding another reunion. He had a list of names and addresses of some of the old group and asked those if they knew the whereabouts of some of the others. That way, says Dave, we were able to get a hold of most of the people involved in the group. About half of those who were sent invitations actually made it to this year's reunion.

When the Sea Scouts and Rovers camped at Byng 20 or so years ago part of the experience there would involve some type of work to help develop the camp. Gathering and chopping wood, clearing creeks, and making trails were some of the standard activities in the public works department. Various Cub and Scout groups attending Byng would also create some piece of memorabilia that could be placed on the wall of the main lodge. One look inside the lodge today shows that many a boy has left part of himself behind in the form of some hand made artifact.

One of the most notable contributions of the 28th Thunderbird Rover Crew was the large Camp Byng sign that sentinels the shores of the camp. It is a landmark well known to fishermen and mariners of the area. The sign was built on two or three different weekends in 1956. It was engineered by Don Bridgeman, unable to attend the reunion, and Ron Doyle who joined the Sea Scouts in 1947 when he was about 12 years old. Ron, appropriately enough, later enrolled in engineering at UBC.

Most of the members of the Sea Scouts and Rovers at this last reunion are now in their 30s and 40s. Most of them have families of their own and if they have boys, it's probably certain they'll have something to do with scouting

Norm Moss, now a teacher in Logan Lake, is, like the others, completely unabashed when telling you what scouting has done for him. The widening experiences, the contact with ideals, the influence of a certain lifestyle, learning the meaning of the group motto — "service" — and just having a chance to be in the woods and on the sea. And then, of course there were the water fights.

"And speaking of water fights," comes a reminiscent statement from somebody in the group by the fireplace, "do you remember the times we used to bring our girlfriends up here for the weekend?"

"What happened?" asked an apprehensive wife who obviously had not lived through that experience.

"They were in there," said Ivan Juul-Hansen of Calgary pointing to the left, "and we were in here," indicating to the other side of the lodge

"You always did keep a good eye out for us, didn't you Jack," said Ivan as he placed his big arm around the shoulder of Scoutmaster Adair.

There's talk of coming back to Byng in five years.

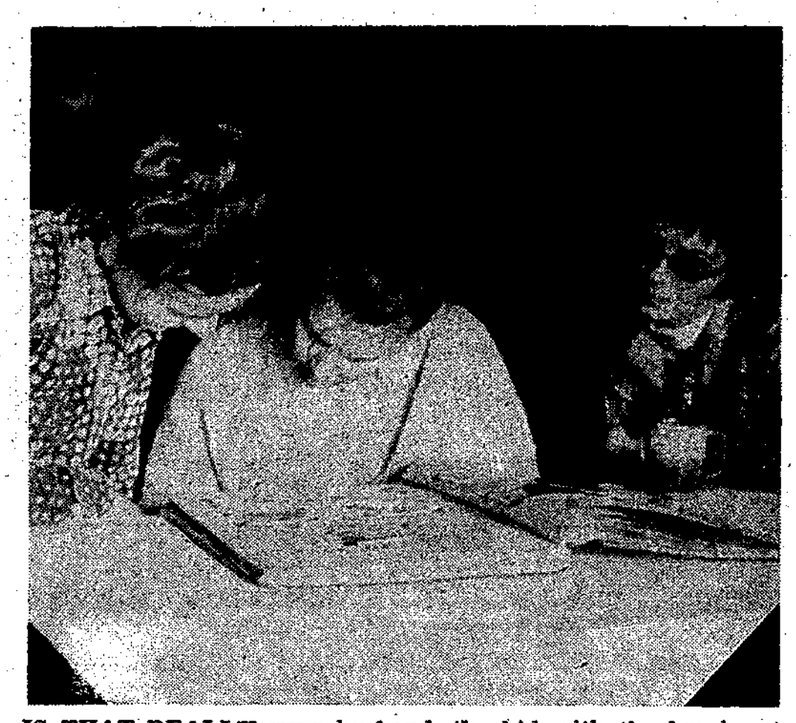

IS THAT REALLY your husband, the kid with the brush cut and short pants.

REMEMBER the time we made this? Norm Moss asks Scoutmaster Adair, on left. That's me in the centre says Arnold Rossander.

COME IN TODAY!

Ken DeVries & Son Ltd.
FLOORCOVERINGS

IN GIBSONS 886-7112

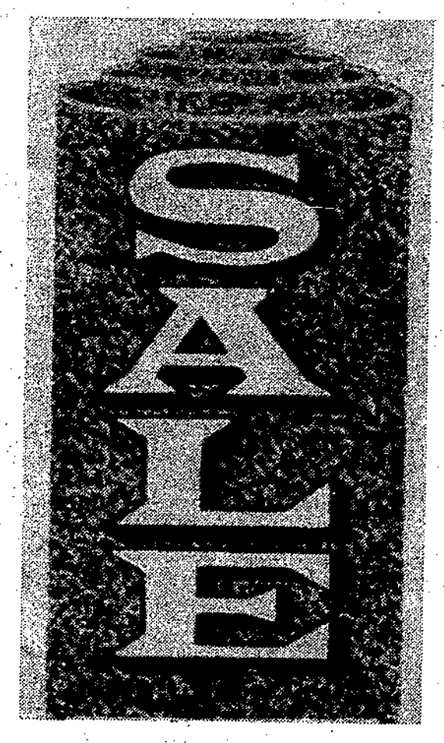

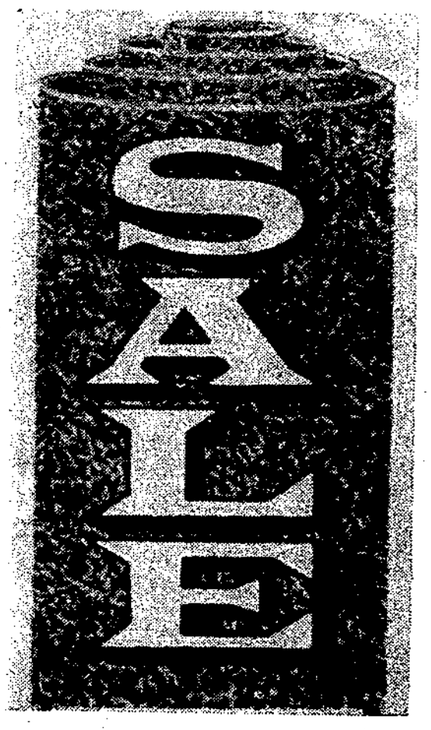

YOU'LL HAVE A LOT MORE TO CHOOSE FROM; AND AT PRICES YOU THOUGHT WERE GONE FOREVER, DURING OUR NEW WAREHOUSE OPENING SALE

SNOB APPEAL
Heavy Twist, high lustre yarn
Cerise, Limited Stock
Sug Ret $17.95 _____ **$10.95**

SERENADE
High, low tip sheared two tone leaf design
Banff Green, Golden Maple
Spanish Fire, Full Rolls
Sug Ret $9.95 _____ **$6.95**

ASPEN GROVE
Three tone saxony shag
Aspen Gold, Limited Stock
Sug Ret $16.95 _____ **$11.95**

MONTERREY
Three tone high low tip sheared acrilan fibre
Roman Gold, Full Roll
Sug Ret $14.95 _____ **$11.95**

PANAMA
Space color shag, soft two-tone shades
Sandalwood, Tropic Sand
Full Rolls, Sug Ret $11.45 ____ **$9.95**

HOPSCOTCH
Two-tone short shag
Green, Limited Stock
Sug Ret $12.95 _____ **$8.95**

BRAIDWOOD
Very durable, easy to maintain hardtwist
30% nylon, 70% acrilan
Moss Green, Gold, Full Rolls
Sug Ret $12.95 _____ **$9.95**

SONATA
Space dye cut and loop two-tone
Autumn Rust, Jasper Bronze
Full Rolls, Sug Ret $13.95 ____ **$11.25**

CELESTE - 2nd
Printed hardtwist nylon fibre,
beautiful design, Red, Rust
Full Roll, Sug Ret $15.95 _____ **$11.95**

BRIAR TWIST - 2nd
Heavy quality 100% acrilan yarn hardtwist
Moss Green, Full Rolls
Sug Ret $16.95 _____ **$7.95**

FINAL TOUCH
Saxony plush nylon fibre, heat-set yarn, anti-static, True Red, Full Roll
Sug Ret $14.95 _____ **$10.95**

JAMBALAYA
Two-tone tack dye saxony plush
Almost Beige, Fashion Blue
Full Rolls, Sug Ret $15.95 ____ **$11.50**

SERENA - 2nd
Nylon saxony plush
Sunset Gold, Bronze Green
Full Rolls, Sug Ret $10.95 ____ **$8.95**

BILLOWING CLOUDS
Two-tone nylon saxony
Tidal Blue, Sunset, Full Rolls
Sug Ret $13.95 _____ **$10.95**

MANOR TWIST
Celanese propylon hardtwist
Sunspray Gold, Moss Leaf
Full Rolls, Sug Ret $13.95 ___ **$10.95**

GASLIGHT
Cut and loop design, 100% nylon yarn,
heavy quality, two-tone colors
Golden Rum, Orange Wood
Full Rolls, Sug Ret $16.40 ___ **$13.85**

SYNCOPATION
Cut & loop two-tone, beautiful heavy quality
Sunglow, Burnt Orange, Sagebrush
Full Rolls
Sug Ret $16.95 _____ **$12.95**

ROYAL STAR
Saxony plush, 100% polyester heat-set yarn
to keep its retention
Popcorn, Sierra Gold
Limited Stock, Sug Ret $13.95 **$12.25**

HOCHELAGA
Short shag, rubber back, solid color
Red; Full Roll
Sug Ret $10.95 _____ **$7.95**

ELEGANT TOUCH
Fine nylon saxony plush
Rustic Orange, Orange Red
Full Rolls,, Sug Ret $15.95 ___ **$12.60**

HARBOUR VIEW
Solid color saxony plush
Jasmine, Limited Stock
Sug Ret $9.95 _____ **$7.95**

KITCHEN CARPETS

MATADOR
Gold Dust, Full Roll
Sug Ret $9.90 _____ **$7.95**

PERU
Village Green, Full Roll
Sug Ret $9.90 _____ **$7.95**

MOORISH TILE
Terra Cotta, Full Roll
Sug Ret $10.90 _____ **$8.50**

MOORISH TILE
Orange, Limited Stock
Sug Ret $10.90 _____ **$8.50**

SNOWFLAKE
Beige Gold, Limited Stock
Sug Ret $10.90 _____ **$8.50**

FLORAGRAM
Green, Limited Stock
Sug Ret $11.90 _____ **$8.25**

TIFFANY GLOW
Capri Gold, Full Rolls
Sug Ret $9.90 _____ **$7.95**

Come in and surprise yourself at the top qualities and rock-bottom prices. The sale starts today in our showroom on Wyngaert Road at the corner of the highway.

REMNANTS IN ROOM-SIZED RUGS AT 20% OFF MARKED PRICES

NO FURTHER DISCOUNTS ON SALE ITEMS
ALL SALES FINAL

CHARGEX *MASTERCHARGE*
OR OUR OWN THREE MONTH CREDIT PLAN

COAST NEWS CLASSIFIED ADS

Phone 886-2622

Deadline — Tuesday noon
Minimum $1 — 15 words
5c a word thereafter
Subsequent Insertions ½ price
Legal ads 25c per count line.

Subscription Rates:
B.C. 1 year $4.50, 6 mo. $2.50
Canada ex. B.C. 1 yr. $5.00
U.S. & foreign 1 year $8.50

It is agreed by any advertiser requesting space that liability of the Coast News in event of failure to publish any advertisement or in event that errors in publishing of an advertisement shall be limited to the amount paid by the advertiser for that portion of the advertising space occupied by the incorrect item only, and that there shall be no liabilty in any event beyond amount paid for such advertisement. No responsibility is accepted by the newspaper when copy is not submitted in writing or verified in writing.

COMING EVENTS

Thurs., Oct. 30, Driftwood Players rehearsal at 7:30 in the old Band Room.

Mon., Nov. 3, OAPO Branch 38 Social, 2 p.m., Health Centre, Gibsons.

Sat., Nov. 15, Legion Br. 109 Ladies Auxiliary Christmas Bazaar will be held in the Legion Hall from 2 p.m. to 4 p.m.

Every Thursday, 7:30 p.m., Whitaker House, Sechelt. Introductory lecture Transcendental Meditation. Tel. 885-3342.

Every Monday night, 8 p.m., Bingo, New Legion Hall, Gibsons.

Nov. 14: REMEMBER Gibsons Hospital Auxiliary Aloha Luncheon 11:30 a.m. to 2 p.m. at the Gibsons United Church Hall.

ANNOUNCEMENTS

If you are concerned about someone with a drinking problem call Al-Anon at 885-9638 or 886-9193. Meetings, St. Aidan's Hall, Tuesday, 8 p.m.

For Latter Day Saints in this area, contact 886-2546.

For membership or explosive requirements contact R. Nimmo, Cemetery Road. Ph. 886-7778 Howe Sound Farmers' Institute. Stumping or ditching powder, dynamite, electric or regular caps, prima-cord.

Alcoholics Anonymous. Phone 886-9904 or 885-9327. Gibsons meeting Monday, 8:30 p.m. in Gibsons Athletic Hall.

DEATHS

JOHN: Passed away October 23, 1975, Claude Marvin John, late of Sechelt. Survived by his father, 5 brothers and 2 sisters. Funeral service Wednesday, October 29 at 2 p.m. in Our Lady of Lourdes Catholic Church, Sechelt. Interment Sechelt Indian Cemetery. Harvey Funeral Home, directors.

CARD OF THANKS

My deepest gratitude to Dr. J. Hobson and the nurses of the Intensive Care Unit of St. Mary's Hospital for their untiring care and attention during my husband's last illness. Also to my friends for flowers, cards and messages of sympathy during the loss of a beloved husband and father, James E. Lee.
—Hilda Lee and family.

LOST

5 year old black Samoyed-Lab, male, tag No. 18, "Ben" Reward. Phone 886-7268.

Male Irish Setter lost from Selma Park Store. Answers to Grady. In owner's absence, call info to Walkey Kennels, 885-2505.

FOUND

Found last Sunday, reddish-blonde dog, female, with small puppy, approximately Chaster and King. Phone 886-2520.

On Sunshine Coast Queen. Border Collie, female pup. Monday Oct. 27. Can claim by phoning 886-2778.

FOUND

Assorted set of keys left in Royal Bank. Now at Coast News.

Jacket found Oct. 23 on beach, foot of Prowse Rd. Key in pocket. Phone 886-9638.

HELP WANTED

The Province newspaper requires a homemaker or semi-retired person as a distributor in Gibsons area. 3½ hrs. daily, 6 days per week. Gross approx $350 per month. Small vehicle necessary. Phone 732-2665

WORK WANTED

Students at Elphinstone Senior Secondary looking for miscellaneous jobs — babysitting, gardening, painting, etc. for after school, weekends and holidays. Phone Student Employment League 886-2204. Ask for Local 7 or 8.

REMODEL NOW
Trade that old kitchen or bathroom in on a new one! Complete remodelling including cabinets. Arborite our specialty. Work guaranteed, call 277-0960.

Woman to housekeep or babysit. Phone 886-2868.

Your **PICTURES FRAMED** and mounted from Artistic Woodwork stock. Matboards. Non-glare and regular glass. Needlepoint a specialty. Moved to 1450 Sechet Inlet Rd. Porpoise Bay Sechelt. Phone 885-9573.

Two high school boys 15 and 16, will do work of any kind. Phone 886-9503.

Light clearing, landscaping, fill backhoe work, road building. Phone 886-9020.

Yard work, garage cleaned, rubbish removed, all kinds of hauling and cartage, reasonable rates. Call anytime 885-2978.

Paper hanging and painting. Phone 886-7561.

Land clearing, road construction. Phone O. Storvold at 886-9032 .

Garbage removal. Reasonable and reliable. Handyman work done well. Cabinets, fine finished work. Phone 886-7822.

Painter, 24 years experience, have big spray outfit, quick, efficient. Contract or hourly rates. Call 886-2512.

Backhoe available for drainage, ditches, water lines, etc. Phone 885-2921, Roberts Creek

TYPEWRITER
& ADDING MACHINE
SALES & SERVICE
Phone 886-7111

FURNACE INSTALLATIONS
OIL BURNER SERVICE
Financing Available
Call Thomas Heating, 886-7111

We provide a complete tree service for the Sunshine Coast.
All work insured and guaranteed to your satisfaction.
PEERLESS TREE SERVICES
885-2109

CHIMNEY SWEEPING
Oil Stoves
Phone Ron Crook, 885-3401
after 5 p.m.

MISC. FOR SALE

TWILIGHT THEATRE
Phone 886-2827
Wed., Thurs., Fri.,
Oct. 29, 30, 31
at 8 p.m.
IF YOU DON'T STOP IT YOU'LL GO BLIND
RESTRICTED
Warning, Crude sex comedy.
Sat., Sun., Mon. Nov 1, 2, 3
at 8 p.m.
BITE THE BULLET
Gene Hackman
MATURE

GIBSONS LANES
Open Bowling
Fri. 7 - 11 p.m.
Sat., 2 - 11 p.m.
Sun., 2 - 11 p.m.

Speed Queen automatic washer, good condition, $20. Phone 886-2545.

White enamel oil range, $50; Phone 886-7400.

Sunshine Coast Arts & Craft Supplies. Complete selection of Arts and craft supplies, low prices. Phone 886-7770.

1970 BSA 500 rebuilt motor, 9,000 miles, $500. Phone 886-7993.

Lionel tent trailer, hard top, excellent condition, sleeps 6 Phone 886-2802.

MISC FOR SALE Cont'd

Black and white 21" television. Phone 886-2415.

Snow tires for Volkswagen. 5.60x15 4 ply nylon cord, tubeless, white wall, brand new, $50 the pair. Phone 886-2884.

Walnut dinette set, table and 4 chairs, $35; electric floor polisher, $15. 14 Marine Drive, Cozy Corner.

30" gas stove adjusted for propane, $60; 6 wooden windows, good condition, 2 are 84" x 48" and 4 are 36" x 48", offers; 1 double metal laundry tub, offers; 1 light bulb mini chandelier, offers. Phone 885-3412.

AM-FM Multiplex receiver with Garrard 60c turntable, two 15 in. Madellion speakers. Cost $600, sell $300. Phone 885-2897.

Acorn fireplace, complete, decorator brown, $275, will deliver. Phone 886-9200 after 6 p.m.

Retreads $35 a pair for sizes up to E78 x 14. Larger sizes slightly more. O.K. Tire Store, 885-3155.

Large double commercial propane dryer. Suitable for motel or trailer court. Ph. 886-2350.

Man's complete hockey gear, 1 season old, $125. Phone 885-3496.

Double bed, bookcase headboard $50; bunk bed, 3" foam mattress, $25; Iron frame bed and mattress, 45", $20. Phone 886-2157.

AVON for Christmas. Phone Margaret Buchanan 886-7378.

PETS

1 black, part Samoyed, 4 mo. old. Free to good home. Phone 886-2696.

Free, 4 month old Doberman pup, male. Phone 886-9630.

Moving, need a home for Siamese cat, female, spayed, very lovable. Phone 886-7639.

PRESTIGE PET
Female Yorkshire terrier, ideal pet for the discriminating. Shots and paper trained. $175. Walkey Kennels, 885-2505.

All breed dog grooming, clipping, terrier stripping, bathing. Walkey Kennels, 885-2505.

CARS, TRUCKS FOR SALE

1962 Buick, good for parts, offers. Phone 885-3462.

1963 one ton Chevy Panel truck Solid. Needs engine work. $150 or best offer. Phone 885-3883.

59 Buick, mechanically good, best offer. Phone 886-2415.

1967 Dodge Dart convertible. Phone 883-9104.

'72 G.M. Firenza, 3 speed, automatic, 28,000 mi., new paint, 32 mpg. reliable. Phone 885-2897.

1969 VW Van, camperized, has 20,000 miles on new motor. Good condition. $2,300 or best offer. Phone 886-2740.

1973 Gold. 4 door Chevelle, automatic, P.S. & P.B., 31,000 mi., $2,900 firm. Ph. 884-5347.

'73 Mach 1 loaded with extras. Phone 885-9749.

'73 Toyota pickup with canopy good condition, 29,000 miles. Phone 885-2942.

'74 Vega Hatchback, $2,600. Ph. 885-2339.

'72 GMC truck, 33,000 miles Phone 886-9696.

BOATS FOR SALE

1972 Sangster, 170 Volvo, sleeps 3, radio, sounder, sink, head, stove, plus extras. $5250 or best offer. Phone 885-3496.

MARINE INSURANCE PROBLEMS?
New insurance advice
Re-insurance advice
Claims settled
Capt. W. Y. Higgs,
Marine Surveyor
Box 339, Gibsons
Phones 886-9546 or 885-9425

WANTED

Dry fireplace wood, alder. Ph. 886-7064 after 6 p.m.

Timber wanted, plus alder. Poles bought and sold. Let us give you an estimate. D & O Log Sorting Ltd. Phone 886-7896 or 886-7700.

WANTED (Cont'd)

Modern piano wanted, in good condition. Phone 886-7041.

Guitar, good condition. Phone 886-2660.

Older style good walnut side board. Phone 885-3402.

LIVESTOCK

One female goat. Phone 885-3692.

FOR RENT

Granthams Landing, 2 bedroom home in natural treed setting with terrific sea view, fireplace, fridge, stove, W-W shag, washer, children welcome. Available as permanent residence all year round. Suit long term tenant. $220 mo. Phone 886-2545 or 112-253-2183. P.O. Box 1071, Gibsons, B.C.

Large new luxuriously finished 2 bedroom duplex. 2 blocks to shopping centre, $235. Sorry no children or pets. For the couple who appreciate something extra special. Phone 886-7054.

3 bedroom home near school and shopping in Gibsons. Available Nov. 1. Phone 886-7978 after 6 p.m.

2 bdm. waterfront home. Davis Bay. Stove, fridge, electric heat. Couple preferred, references. $255. Phone 885-3417 and 885-3310 after 6 p.m.

Seaside Plaza, suites for rent, 1 bedroom units. No pets or children. Phone 886-2309.

Sleeping room for clean quiet adult. Phone 886-9912.

1 bedroom, possibly 2, either single person or responsible couple. $150 per mo. Call 886-9527.

Furnished 1 bedroom duplex, all electric, no children or pets, available Nov. 1. Phone 886-9826. Sunshine Coast Trailer Park.

Spacious two bedroom house on seven acres. Tyson Road. $300. Phone 876-6284.

1 bedroom and 2 bedroom furnished suites waterfront, Gibsons, for Nov. 1. Phone 886-7108.

Maple Crescent Apts. 1662 School Road, Gibsons. Suites for rent. Cablevision, parking, close to schools and shopping. Reasonable rent. Apply Suite 103A.

Immaculate, spacious 1 bedroom suite. Terrific view, fireplace, fridge, stove, drapes. Ideal for 1 or 2 working people. Must have references. $225. No pets. Phone 886-7769.

Quality home in Langdale with water view of islands. 4 bedrooms and in-law suite. Ph. Mr Greenbank, 879-4166.

3 or 4 bedroom unfurnished house. Full basement, 2 carports, wall to wall carpet in living room with fireplace, large sundeck, beautiful view of strait, can be viewed Oct. 29, 30, 31 between 6 - 8 p.m. or Nov. 1 between 1 - 4 p.m. $300 per month. Located corner Gower Point and Kelly Road. Watch for open house sign. For information call Jerry 388-6231 or 479-1040.

WANTED TO RENT

Mature person needs place to rent on Sunshine Coast. Willing to handle caretaking duties. References available. Phone 886-2074 or 687-1056.

Capable man and wife pensioners would like to rent permanently. Unfurnished cottage near the waterfront preferable. Good references. Ph. 886-2498.

Suncoast ESTATES LTD.

Local Phone — 885-2241
Direct Line — 685-5544

ROBERTS CREEK AND AREA
Roberts Creek RII: Several lots to choose from, all nicely treed and serviced with paved road, water and power. Average size is 75' x 140' Priced from $9,000 to $10,500. Call Dave Roberts, 885-2973.

WANTED TO RENT (Cont'd)

Small 1 or 2 bedroom house or cabin. Willing to help care take for lower rent. Write c-o Mr. and Mrs. L. Therrien, General Delivery, Gibsons.

Young family requires 2 to 3 bedroom house immediately. Phone 886-2225. Karin Hoemberg, days or 883-9267 evenings.

CLASSIFIED ADS CONTINUED ON PAGE 12

MORTGAGES

NEED MONEY?
Mortgages
Arranged
Bought
Sold
First — Second — Third
Summer cottages and builders loans readily available
ACADIAN MORTGAGE Corp. Ltd.
2438 Marine, W. Van.
Phone 926-3256

CONSULT US FOR ALL YOUR INSURANCE REQUIREMENTS
MEMBER — MULTIPLE LISTING SERVICE

K. BUTLER REALTY LTD.

Phone 886-2000 — Gibsons, B.C.

SAKINAW LAKE: 90' lake front lot - small beach, wooded. Ideal spot for summer relaxation and-or fun sailing, canoeing, water skiing, fishing. Temporary accommodation in the form of 2 rm. log cabin. $25,000 some terms.

GIBSONS: 2 year old luxury family home on view lot. 3 lovely bedrooms, master ensuite. Attractive living room features fireplace and lge. view windows, w-w carpet, sliding glass door opens to large deck from diningroom. The large kitchen is a dream with many cupboards and counter space, built-in dishwasher. Completed rec. room is tastefully decorated and has fireplace, 12x12 entrance foyer. Large workshop and storage area in basement section. A-oil heat. Carport. $63,500 on attractive terms.

LANGDALE CHINES: Lge. lot in selective area. Only $12,800.

GIBSONS: Revenue property showing excellent return — 4 plex on view lot close to shops, P.O., churches and beach. 2 3 bdrm units, 2 2 bdrm units. Call in for complete details. Asking $90,000 on attractive terms.

GOWER POINT ROAD: 69 x 250 view lot. Well situated, semi-clear only $15,000.

LANGDALE HEIGHTS: 1280 sq. ft. of modern living in unique design new house. Wall to ed on 79' x 139' with panoramic wall carpet throughout. Situat- view of Howe Sound and surrounding islands. 5 minute walk to ferry and school is conveniently located opposite. Terms on $55,000.

ROBERTS CREEK: Large wooded lot in quiet residential area. Close to beach. Underground services. Blacktop street. $11,000.

SEASIDE PLAZA
LISTINGS WANTED
DROP IN AND SEE US
Norm Peterson — 886-2607

E. McMYNN AGENCY
Real Estate and Insurance

Phone Eves. Ron McSavaney — 885-3339

PORT MELLON: Delightful 3 bdrm home, attached garage, large lot. A-oil heat. Asking $35,000.

HOPKINS AREA: Large 2 bdrm home, terrific view, close to beach. Sacrifice at $59,000.

GIBSONS: 4 bdrm older home, needs some repairs. Asking $40,000.

GOWER POINT: Large lot, potential view; good camping or holding property. Asking $9,000.

TUWANEK: Excellent semi-wft. lot by boat launching park. Only $12,000, $3,000 down.

Phone 886-2248
Box 238 Gibsons, B.C.

anderson REALTY LTD.
885-3211

P.O. Box 1219 Sechelt, B.C.
V0N 3A0

GOWER PT. RD.
½ acre building lot, nicely treed and some view. Cement slab with plumbing already laid. Owner will build home planned for site or home of your choice. As is for only $19,000. Call Bill Montgomery.

VIEW
A beautiful view of Howe Sound from this one yr. old 3 br. home. Located in a good area and has many features to make a comfortable home. F.P. only $55,500 Call Bill Montgomery to view.

5 ACRES
A near new 3 br. home on 5 beautifully treed acres in prime location. Paved driveway and some outbuildings. F.P. $56,500. Call Bill Montgomery for an appointment.

NEAR FERRIES
Commuting or thinking about it? We have a 2 br. home with 3rd br. in basement at Hopkins. Nicely treed lot. F.P. $37,500. Call Bill Montgomery.

GIBSONS WATERFRONT
126' of protected waterfront at the end of a quiet street with a large 3 br. home. Picture windows, ensuite & complete privacy. Priced in the 80s. Call Doug Joyce.

SHOAL LOOKOUT VIEW
Unique building lot completely serviced. Panoramic view that is unsurpassed. Try your offer to $13,500. Call Doug Joyce.

Stan Anderson — 885-2385 Doug Joyce — 885-2761
Bill Montgomery — 886-2806 Jack Anderson — 885-2053

ELPHIE EMPLOYMENT

Students at Elphinstone Secondary have started a student employment service. The service will be registering students looking for casual and part time jobs for after school hours, weekends and holidays.

These jobs include babysitting,, housekeeping, gardening, clerical work, typing, simple construction, painting, and cooking.

Anyone having jobs available may contact students through S.E.L. (Student Employment League). The phone number is 886-2204, local 7 or 8

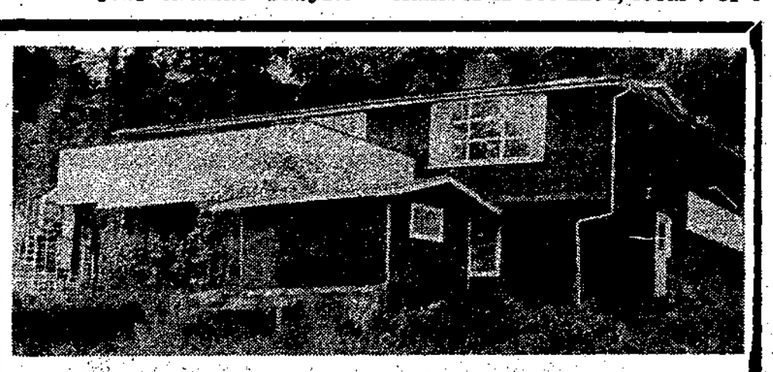

OPEN HOUSE

October 29, 30, 31 from 6 to 8 p.m. and Nov. 1 from 1 to 4 p.m. House located at corner of Gower Point Road and Kelly Road. Watch for Open House sign.

FOR SALE BY OWNER

3 or 4 bedrooms, full basement, two carports, wall to wall carpet in living room with fireplace. Beautiful view of Straits.

This house priced at a steal to sell now. $33,500 firm

Own a piece of the SUNSHINE COAST

at the Corner of Pratt and Chaster

TREED FLAT LOTS

FULL PRICE $9,500 with $500 down

For Information, phone 886-9984

Charles English Ltd.

REAL ESTATE & INSURANCE

GIBSONS, B.C. Ph. 886-2481

SUNNYCREST SHOPPING CENTRE

TOLL FREE 687-6445

NOTARY PUBLIC — APPRAISALS

1 BLK FROM SCHOOL: 1 blk from shopping centre. Attractive 3 bdrm home on 72 x 130 ft. lot. Fully serviced. Built in garage. This house must be sold. A real value buy. Offers on $34,500.

10 DEVELOPED ACRES — ROBERTS CREEK: Big work shop, new double wide home. Partly cleared. Stream. Private road and many other extras. All for only $89,000. Owner will help with financing.

19 ACRES OF TREED LAND: two creeks, partly on Hwy 101, partly on Leek Road. $75,000 with terms.

LOTS: Velvet Road. R2 zone. Asking $13,000.
Cartwright Road. View, quiet area. Asking $16,500.
Cheryl-Ann Large clear lot with trees on one side Asking $12,500.
Highway 101. About 1 acre opposite golf course. $16,500.

If you are looking for a house call our sales people and they'll take you on a tour.

.85 of an acre on North Road. Special Price. $13,500

Interesting new house Gail Rd. & Highway 101. $39,500. Try offer.

Pretty acre with house $29,500 on Highway 101 near Flume Rd.

North Fletcher brand new 3 bedroom view home. $46,500.

ROBERTS CREEK: 69' of good waterfront, 1 acre of landscaped property with decorative trees. Immaculate 3 bedroom home. Ensuite plumbing, fireplace, dining room, large kitchen and utility, ½ basement and sundeck. Blacktop driveway and parking and double C-P. Easy steps to beach and boat house. $81,000.

Ken Crosby — 886-2098 Anne Gurney — 886-2164
Don Sutherland — 885-9362 Jay Visser — 885-3300
George Cooper — 886-9344

STA

(Continued from Page 1)

that teachers be allowed to dispute the contents of their own personnel files if they were in disagreement with them. This request was also denied.

It was agreed that negative reports be removed from the files after five years if the teacher concerned requested it.

Little discussion was held on the matter after Horvath's report Thursday but Trustee Maureen Clayton did not vote in favor of the report. She said later that as a matter of principle teachers should have access to the reports to know where he or she stands with the employer.

A teacher evaluation report is made every three years by the District Superintendent and shown to the teacher concerned before it is placed in the files.

Christmas Fireplace Matches, long or short, they do add a "light" decorative touch to your home for the entire season. Great as an adult stocking stuffer also. Miss Bee's, Sechelt.

PRINTED PATTERN

4831

SIZES 34-50

by Anne Adams

men's Sizes are 34 (38 inch bust with 40-inch hip); 36 (40 bust, 42 hip); 38 (42 bust, 44 hip); 40 (44 bust, 46 hip); 42 (46 bust, 48 hip); 44 (48 bust, 50 hip); 46 (50 bust, 52 hip); 48 (52 bust, 54 hip); 50 (54 bust, 56 hip).

$1.00 for each pattern—cash, cheque or money order. Add 15c each pattern for first-class mail and special handling. Print plainly **Size, Name, Address, Style Number.** Send to **Anne Adams,** Coast News, Pattern Dept., 60 Progress Ave. Scarborough, Ont. M1T 4P7

IT PAYS TO SEW—you save so much money! Send now for **New Spring-Summer Pattern Catalog!** Over 100 partners, pants, long, short styles. Free pattern coupon, 75c

Sew & Knit Book $1.25
Instant Money Crafts ...$1.00
Instant Sewing Book $1.00
Instant Fashion Book ...$1.00

For all your Sewing and Knitting Needs

FABRIC HOUSE

Marine Drive 886-7525
Gibsons

WANTED

Used furniture or what have you

AL'S USED FURNITURE

WE BUY BEER BOTTLES

Gibsons — 886-2812

Election

(Continued from Page 1)

chelt, excluding Gibsons.

Incumbents Joe Horvath, Celia Fisher and Jack MacLeod will be challenged by newcomers Don Douglas, Steve Esslemont, Thomas Mills, and Claus Spiekerman.

The school board seat representing Gibsons will be contested by Jo Ann Rottluff and Ann Ibbitson. That seat has been left vacant by Agnes Labonte who is not running this year.

Elections are November 15.

Letters to Editor

'Gushy lead'

A group of Gibsons Elementary students toured the office and printing plant of the Coast News last week. The students later wrote letters thanking the staff for the tour and stating what they learned and liked best. We would like to print all the letters but of course there's never enough space. Here are a few of them.

Dear Coast News: I really enjoyed our trip to come see you. When the lead is boiled it is really gushy. It was nice of you to show us how to make newspapers. I'm sure all the kids enjoyed the trip as much as I did. Until we came out to see you I didn't know about the big typewriters. Thank you for showing us everything.
—Lisa Dolinsky.

Dear Staff: I want to thank you for letting our class have a tour of the Coast News. I liked it a lot. Before I went to the Coast News I did not know how you made newspapers but now I do.

On the trip to the Coast News I saw many things I never saw before and I think it was fun.
—Deanna Cattanach.

Dear Staff: I thought the Coast News was interesting. I liked the linotype. It was neat. I also liked the paper folder. I thought everything was interesting.
—Grant Copland.

Dear Staff: I learned quite a bit about making newspapers from you. All the little parts in the machine moving around is amazing. I didn't know that the prints were all made out of lead. It must have taken a long time to build all the machines. Thanks for teaching us about newspapers.
—Alina Owen.

Dear Staff: Thank you for letting us come and see how you make the paper. It was interesting how you make the type and put it inao the press and then put the finished paper in the folder. And thanks for making us those sheets with our divisions, grades and our teachers' names.
—Wendy Rottluff.

Coast News: Thanks for letting us see the machines. It was neat how you make papers. Thanks for letting us come.
—Steven Partridge.

ELECTRICIANS

Job opening for Journeyman Electrician. Thorough knowledge of residential and commercial wiring necessary.

Also have opening for Electrician's Helper. Basic knowledge of electricity helpful.

If interested call:

Quest Electric Ltd.

885-3133

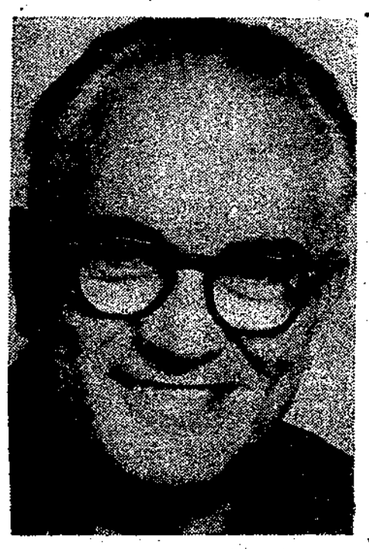

SUPPORT COOPER

NOMINATE COOPER

SOCIAL CREDIT

Ask for this folder

from our representative,

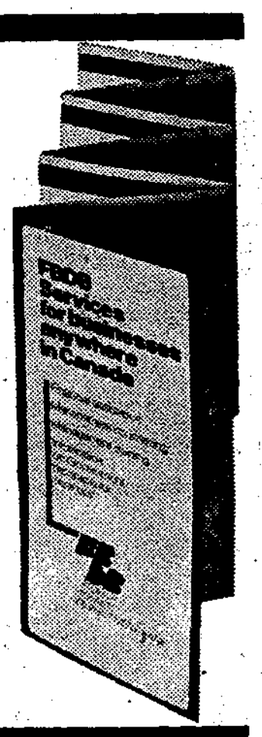

who will be at:

Sunnycrest Motel, Gibsons, (9-11:30 a.m.) — Tel: 886-9920

Bella Beach Motel, Sechelt (1-3:00 p.m.) — Tel: 885-9561

on Wednesday, November 5th

If you require financing to start, modernize or expand your business and are unable to obtain it elsewhere on reasonable terms and conditions or if you are interested in the FBDB management services of counselling and training or wish information on government programs available for your business, talk to our representative.

FBDB

FEDERAL BUSINESS DEVELOPMENT BANK

Succeeding Industrial Development Bank
145 West 15th Street, North Vancouver
Tel: 980-6571

Opening new doors to small business.

DID YOU KNOW?

THE NEW OWNERS OF SEAVIEW MARKET ARE SO SURE THEIR PRICES ON GROCERIES AND MEATS ARE COMPETITIVE THEY INVITE YOU TO SEE FOR YOURSELF

GRADE A - Guaranteed - Govt Inspected Cut, Wrapped and Frozen by

MAINLAND MEAT SUPPLY

SIDES $1.19 lb.
HINDS $1.55 lb.

SEAVIEW MARKET

Lower Rd. and Hall Road, Roberts Creek
10 am-8 pm Mon-Sat.
12 noon-6 pm Sunday

885-3400

Modern Simon Frasers run seventy miles of historic river

By JOHN WALTER

In days gone by, the birch bark canoes of fur traders and explorers cleaved the waters of the Crooked River, north of Prince George. But times have changed, and now it is the aluminum and fibreglass canoes of latter-day Alexander Mackenzies and Simon Frasers that run the 70 miles of this historic river.

The source of the Crooked River is Summit Lake, 30 miles north of Prince George on the Hart Highway 97. Just south of Summit Lake is the height of land that stretches east and west across North America to form the north-south continental divide. Waters to the south of the divide flow south to the Atlantic and Pacific Oceans; waters to the north, including Summit Lake and the Crooked River, flow north to the Arctic Ocean.

The Crooked River, living up to its name, meanders crookedly northward from Summit Lake past farmland and forest and through marsh and meadow to McLeod Lake. In its journey from lake to lake, the Crooked River is never far from the Hart Highway and the British Columbia Railway, the modern-day arteries of commerce that carry the traffic that at one time was the almost exclusive prerogative of the river.

History pervades the river's every eddy and backpool. Early explorers, fur traders, and settlers travelled the river by canoe or trod its shoreline following the centuries-old routes of the Athapaskan Indian tribes. Sir Alexander Mackenzie navigated the waters of the Crooked River on his epic-making journey to the Pacific Ocean. Mackenzie, after spending the winter of 1792-93 at an encampment on the Peace River, set out in May, 1793 for the Pacific.

From the Peace, he journeyed up the Parsnip and Pack Rivers to McLeod Lake, then along the Fraser River to the West Road River, then westerly by land and water, reaching the open sea on July 22, 1793. Mackenzie was the first white man to see the Pacific Ocean from the coast of northwest America, predating the more widely known Lewis and Clark expedition by more than 12 years.

The Crooked River today remains a pleasant waterway for canoeists. Rated Grade 1+ over its full length, it has one rated rapids six miles upstream from McLeod Lake and there are sweepers and beaver dams in its first few miles. In most places the river is 40 to 50 feet wide and three feet deep, making paddling a not too strenuous chore.

About 20 miles from Summit Lake the twists and turns of the Crooked River straighten to form Davie Lake and a short distance further, Kerry Lake. The placid waters of the lakes contrast sharply with the more turbulent river.

Fifteen miles from its source the river passes through a corner of its namesake provincial park, a popular camping and picnicking area that includes within its 2,500 acres Bear Lake and Hart Lake whose waters, clear and relatively warm, beckon swimmers and water-oriented recreationists from far and near.

McLeod Lake, journey's end for Crooked River, was the site of a North West Company post established in 1805 by Simon Fraser. Originally Trout Lake, the lake and the fort were renamed in honor of Archibald McLeod ,a company officer. About midway along its eastern shore is Whiskers Point Provincial Park, a small park visited often by campers and picnickers, especially by residents of nearby Mackenzie, British Columbia's first instant town

From Summit Lake to McLeod Lake, the Crooked River wends its scenic, history-laden way. Each dip of the canoeist's paddle reveals another vista to view and turns back the clock to a more romantic time.

This TRAVEL BC story is one of a series provided by the British Columbia Department of Travel Industry.

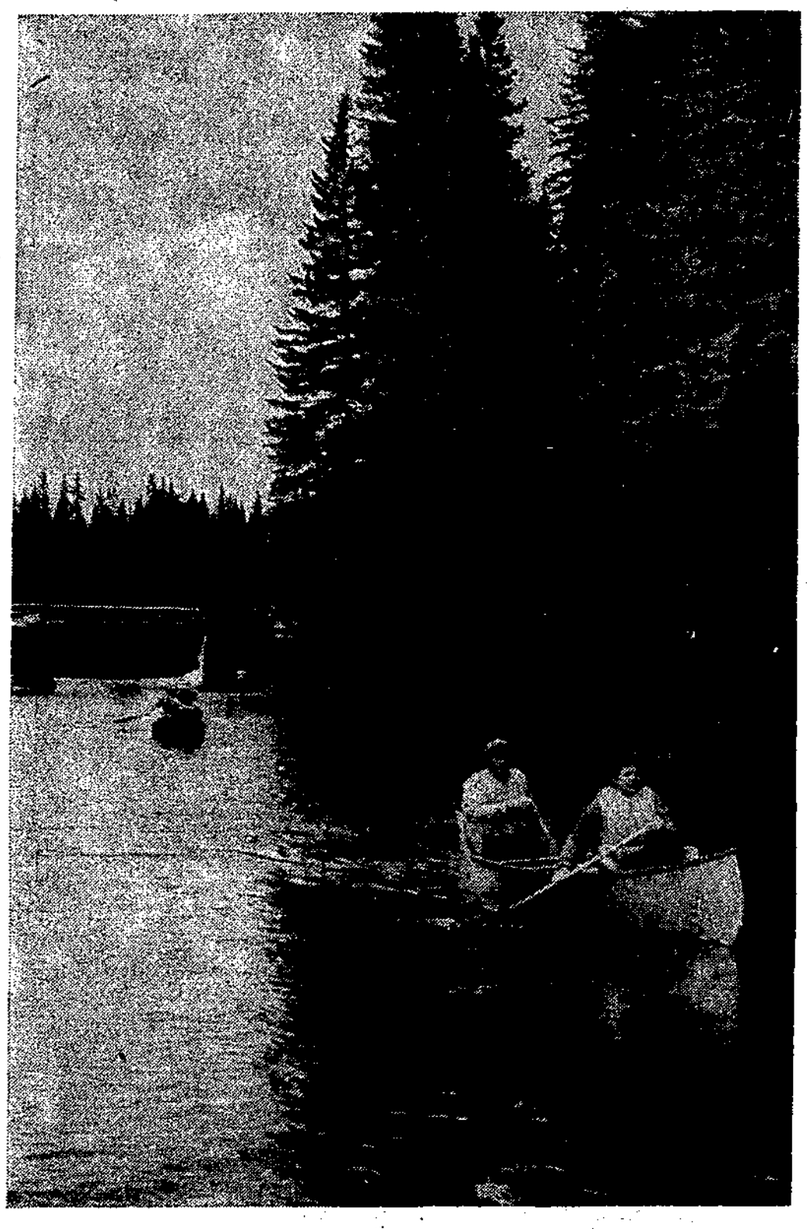

Canoeing down the Crooked River North o fPrince George.

BAY MOTORS
TO GIVE YOU THE BENEFIT OF FULL SERVICE, WE ARE OPEN 7 am. to 9 pm.
ON SUNDAYS 9 am. to 6 pm.
WE SPECIALIZE IN WHEEL ALIGNMENT
T. Johnson 885-9466 Wilson Creek

SATURDAY, NOVEMBER 8 – 8 p.m.
FIREMEN'S BINGO
20 Games — $1,000 Jackpot
ROBERTS CREEK COMMUNITY HALL
Elphinstone Recreation Committee, sponsors
DOOR PRIZE 3 cards - $5.00

DAY and NITE
"WE CAN HANDLE ANYTHING"
AT NIGHT, CALL OUR CENTRAL DISPATCH NUMBER 885-9747
AND ONE OF OUR TRUCKS WILL BE WITH YOU IN MINUTES
IN THE DAYTIME, CALL US AT
885-2528
24 Hour Towing Service

Dispatched by Radio Telephone
886-9954

DISCOVER
the SUNSHINE COAST
through REAL ESTATE
with K. CROSBY
Charles English Ltd.
886-2481 886-2098
Toll Free 687-6445

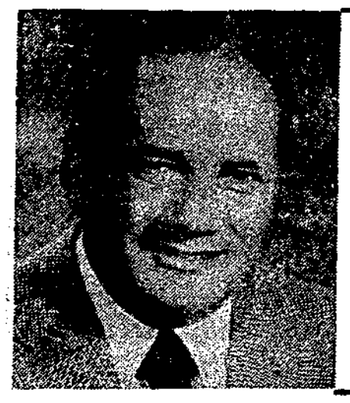

MEETING
at Gibsons Legion Hall
Sunday, Nov. 2, 2 pm.
TO FORM
SEA CADET CORPS
Anyone interested in supporting youth in the village is invited.
SPEAKERS:
CMDRE. IAN MORROW
CAPT. McPHEE

BUY NEW CANADA SAVINGS BONDS

New Canada Savings Bonds — one of the best things you can do with your money. They offer you a great combination of security, income and flexibility.

They're secure, because Canada Savings Bonds are backed by all the resources of Canada.

They pay good income, an average annual interest to maturity in 1984 of 9.38%. Each $100 bond begins with $8.75 interest the first year and then pays $9.50 interest for each of the remaining 8 years.

They're flexible, because you can buy Canada Savings Bonds in amounts from $50 to $25,000 for cash or on instalments. And they're cashable anytime, at their full face value plus earned interest.

Join the millions of Canadians who have taken advantage of the security, income and flexibility offered by Canada Savings Bonds.

They're on sale now, wherever you bank or invest. Buy your new Canada Savings Bonds today.

9.38%
average annual interest to maturity

Security · Income · Flexibility
The Great Combination

NOTICE OF INTENTION TO APPLY FOR A DISPOSITION OF CROWN LAND

In Land Recording District of Vancouver and situated within the Legal Boundary of the Village of Gibsons.

Take notice that The Council of The Village of Gibsons intends to apply for a lease of the following described lands:

Commencing at a post planted at the southwestern corner of Block 7, District Lot 842, Plan 6755 thence 1,000 feet south to a point; thence following the foreshore at a continuous distance of 1,000 feet from high water mark to a point being the 1,000 foot projection of the line between Lots 13 and 14, Block F, Plan 10362, District Lot 685; thence northeasterly at a continuous distance of 1,000 feet from the high water mark on the foreshore to a point 1,000 feet from a stake posted at the high water mark of the northeastern corner of Lot 8, Block 4 of Blocks K and L, District Lot 686, Plan 4028; thence 1,000 feet to said stake; thence following the high water mark of the foreshore to the point of commencement, and containing 215 acres, more or less.

The purpose for which the disposition is required is for Recreational purposes.

Village of Gibsons,
J. W. Copland, Clerk-Treasurer.

GOVERNMENT OF THE PROVINCE OF BRITISH COLUMBIA DEPARTMENT OF TRANSPORT AND COMMUNICATIONS (British Columbia Ferries)

TENDER for licence for: Langdale, Gambier, Keats Passenger Ferry Launch Service

Pursuant to the "Department of Transport and Communications Act," there is hereby offered to public competition a licence to maintain and operate a ferry service, to be known as "Langdale, Gambier, Keats Passenger Ferry Launch Service" in Howe Sound for a period of three years commencing 15th December, 1975 with the proviso that renewal of the same for a further period of three years may be granted at the discretion of the Minister of Transport and Communications, subject to the approval of the Lieutenant-Governor in Council.

Sealed tenders for the said licence, marked "Tender for Licence for Langdale, Gambier, Keats Passenger Ferry Launch Service" and addressed to the Minister of Transport and Communications, Room 237, Douglas Building, Victoria, B.C., will be received up to 2:00 pm. Wednesday, November 19, 1975 and will be opened in public in the office of the General Manager, (B.C. Ferries) at 816 Wharf Street, Victoria, B.C. at that time and date

To be acceptable each tender must be submitted on the proper official form, be signed with the actual signature of the tenderer, and must be accompanied by a certified bank cheque payable to the Minister of Finance, Victoria, B.C., in the amount of five hundred dollars ($500.00) The cheques of unsuccessful tenderers will be returned to them: The cheque of the successful tenderer will be retained as security for the due and faithful performance of the conditions of tender to the Minister's satisfaction.

A tariff of rates and an operating schedule have been set.

Tenderers will be required to state what subsidy, if any, they will require.

The Minister of Transport and Communications reserves the right to refuse the acceptance of any tender, but if, as and when any tender has been accepted, a licence, pursuant to the "Department of Transport and Communications Act," will be issued to the successful tenderer

The official form of tender and conditions of tender, may be obtained from the office of the Supt. of Terminals (B.C. Ferries) 816 Wharf Street, Victoria, B.C. or from the office of the Assistant Superintendent of Terminals (B.C. Ferries) Horseshoe Bay Ferry Terminal Horseshoe Bay, B.C.

—CARL LIDEN
Minister
Department of Transport and Communications
Parliament Buildings
Victoria B.C.
File No: TP1-1-1
October, 1975

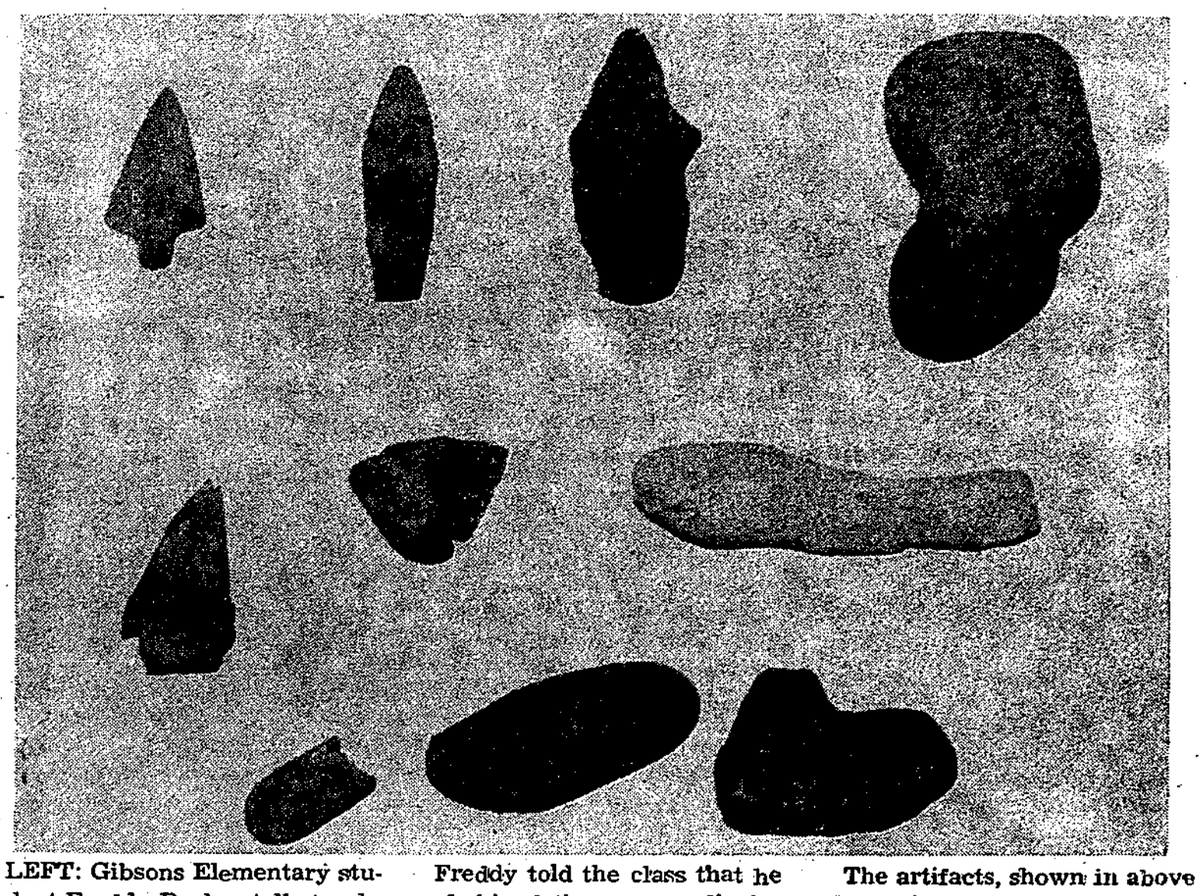

LEFT: Gibsons Elementary student Freddy Barker tells teacher Colleen Elson and fellow classmates about the Indian artifacts found recently in his back yard on Alderspring Rd.

Freddy told the class that he and his father were digging ditches in the yard when they came across the stone artifacts. They are believed to be at least 1,000 years old.

The artifacts, shown in above photo, have been donated to Gibsons Elementary School for students to study.

For all your Printing needs Ph. 886-2622

Dr. T. Webb wishes to announce that he is now practicing next door to the Medical Clinic in Gibsons. Patients wishing to make dental appointments please telephone 886-9110.

PORT MELLON INDUSTRIES GIBSONS CREDIT UNION

NOW OPEN FOR PUBLIC MEMBERSHIP
YOUR ENQUIRIES ARE INVITED

TOP RATES PAID ON TERM DEPOSITS AND SAVINGS ACCOUNTS
CHEQUING FACILITIES AND LOANS AT MINIMUM COST

CALL NOW
886-2833

OFFICE HOURS:
10 a.m. - 5 p.m. Weekdays
10:30 a.m. - 1 p.m. Saturdays
Closed Mondays

SUNSHINE COAST REGIONAL DISTRICT

Synopsis of Bylaw No. 103 Subdivision Regulation Bylaw

Pursuant to Section 798A of the Municipal Act and Part VI of the Land Registry Act, the Sunshine Coast Regional District Board has given third reading to Bylaw No. 103, being a bylaw to regulate the subdivision of land, including the size, shape and arrangements of parcels of land in order to insure that development in the Regional District is orderly, economical and to the general benefit of the community.

This bylaw shall be applicable to Electoral Areas A, B, C, D, E and F of the Sunshine Coast Regional District, as defined in the letters patent and amendments thereto.

TAKE NOTICE that the above is a synopsis of Bylaw No. 103 that may be inspected at the Administration offices of the Sunshine Coast Regional District, Wharf Street, Sechelt, B.C. between the hours of 8:30 a.m. and 4:00 p.m., Monday to Friday inclusive, and that the synopsis is not intended to be and is not deemed to be an interpretation of the bylaw.

Dated at Sechelt, B.C. this 21st day of October, 1975.

Mrs. A. G. Pressley
Secretary-Treasurer

ENJOY
These BAKERY BUYS

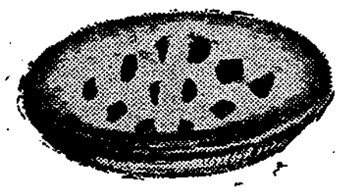

EVERY DAY OF THE WEEK
BUT

We will be closed for vacation
November 3 to 15 inclusive

BUSINESS RESUMES AS USUAL ON NOVEMBER 17

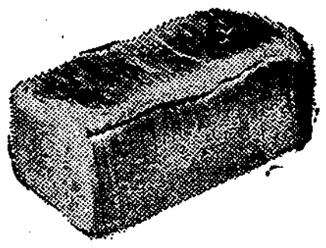

HENRY'S BAKERY
AND COFFEE BAR
Sunnycrest Plaza
886-7441

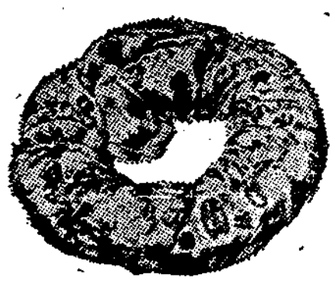

Your Horoscope

Horoscope for the next week

By TRENT VARRO

ARIES - March 21 to April 20
Marital interests are highlighted now. Accent efficiency, if you want to get ahead. There could be plenty of action and interests but watch your diet and get plenty of rest too.

TAURUS - April 21 to May 21
There is a chance to win favor and further creative talents right now. Welcome any chance to tackle current projects and hobbies, as you are more ambitious than usual this week.

GEMINI - May 22 to June 21
Romance is in the air, focus attention on loved ones and creative or dramatic projects. This is a very rewarding time for you Gemini.

CANCER - June 22 to July 22
Enjoy a trip or journey. Turn attention on close relatives and neighbors. They will welcome seeing or hearing from you. Let people know your ideas, views or decisions. There may be some surprises.

LEO - July 23 to August 23
You may receive a gift or token of affection, or unexpected travelling could occur, and it will bring an important change of mind for weeks to come.

VIRGO - Aug. 24 to Sept. 22
You are still able to gain attention and influence others through personal moves and activities. Advance some of your projects, and your originality will pay off.

LIBRA - Sept. 23 to Oct. 23
Don't be too tempermental right now. If it is possible work behind the scenes to get things done and do nothing to invite trouble. Danger can lurk in unexpected places.

SCORPIO - Oct. 24 to Nov. 22
This is a good week to take care of neglected work, improving your health or giving thought to personal interests. Friends can be very stimulating and interesting now.

SAGITTARIUS Nov. 23 Dec. 21
Be on your guard in how you exercise authority, or act where business interests and dealings with top people are concerned. It will be necessary to sidetrack personal affairs in order to care for occupational matters.

CAPRICORN Dec. 22 Jan. 20
Welcome any news or developments. You can glean much by heeding what others say or decide. Incoming news or mail could be important. Be attentive to your work and obligations.

AQUARIUS - Jan. 21 to Feb. 18
Don't be rash or impulsive in borrowing or lending. There may be considerable activity linked with partnership, finances or mutual money transactions. Be self-reliant and careful in dealing with things.

PISCES - Feb. 19 to March 20
This calls for a close look at accounts, partnership, finances, tax and estate matters, and for weeks to come. You gain most through defensive tactics and teamwork.

(Copyright 1975 by Trent Varro. All rights reserved.)

ST. BARTHOLOMEW'S W. A.

Christmas BAZAAR

LEGION HALL, GIBSONS

NOVEMBER 1 – 2 - 4 p.m.

Admission 50 cents

Tea, Christmas Tree, Fish Pond, Babysitters, Raffles, Bake Table, Linen, Knitting, Candy Plants and Vegetables

SUNSHINE COAST REGIONAL DISTRICT

Synopsis of Bylaw No. 99 Development Area Designation Bylaw

Pursuant to Sections 702 and 702A of the Municipal Act, the Sunshine Coast Regional District Board has given third reading to Bylaw No. 99, being a bylaw to designate development areas within Electoral Areas A, B, C, D, E and F of the Sunshine Coast Regional District.

The extent of each development area is described in Schedule "A" which forms a part of the bylaw.

TAKE NOTICE that the above is a synopsis of Bylaw No. 99 that may be inspected at the Administration offices of the Sunshine Coast Regional District, Wharf Street, Sechelt, B.C. between the hours of 8:30 a.m. and 4:00 p.m., Monday to Friday inclusive, and that the synopsis is not intended to be and is not deemed to be an interpretation of the bylaw.

Dated at Sechelt, B.C. this 21st day of October, 1975.

Mrs. A. G. Pressley
Secretary-Treasurer

CHURCH SERVICES

ANGLICAN
Rev. David H P. Brown
St. Bartholomew's
Morning Service — 11:15 a.m.
St. Aidan's
Morning Service — 9:30 a.m.
Except 4th Sunday
Family Service — 11:00 a.m.

GIBSONS UNITED CHURCH
11:15 a.m., Divine Service
9:30 a.m., Wilson Creek

BAPTIST CHURCH
Pastor F. Napora
Office 886-2611, Res. 885-9905
CALVARY - Park Rd, Gibsons
SUNDAYS
Morning Worship 9:30 a.m.
Sunday School 10:45 a.m.
Evening Fellowship 7:00 p.m.
Thursday - Prayer and Bible Study 7:30 p.m.

ROMAN CATHOLIC SERVICES
Rev. T. Nicholson, Pastor
TIMES OF SUNDAY MASS
7:30 p.m. Sat. eve. at Our Lady of Lourdes Church on the Sechelt Indian Reserve.
9:00 a.m. at The Holy Family Church in Sechelt.
11:00 a.m. at St. Mary's Church in Gibsons.
Phone 885-9526

GIBSONS PENTECOSTAL
Member P.A.O.C.
Phone 886-7107
Highway and Martin Road
Sunday School 9:45 a.m
Morning Worship 11 a.m.
Evening Service 7 p.m.
Wed., Bible Study, 7:30 p.m.
Pastor G. W. Foster

GLAD TIDINGS TABERNACLE
Gower Point Road
Phone 886-2660
Sunday school 10:15 a.m.
Worship Service 11:00 a.m.
Revival 7:00 p.m.
Bible study Wed. 7:30 p.m.
Pastor Nancy Dykes

CHRISTIAN SCIENCE
Sundays at 11:15 a.m. in St. John's United Church, Davis Bay by an informal group of Christian Scientists.
Everyone Welcome
Phone: 885-9778 or 886-7882

CROCHET PATTERNS

by Alice Brooks

Everybody loves the rippled look — topper is outstanding! Toss on this hooded, rippled topper with sawtooth hem for travel, city, country, campus. Crochet of worsted in 2 vivid colors. Pattern 7023: Sizes 8-10; 12-14 included.

$1.00 for each pattern—cash **cheque or money order.** Add 15¢ each pattern for first-class mail and handling. **Send to: Alice Brooks, Needlecraft Dept. Coast News, 60 Progress Ave., Scarborough, Ont., M1T 4P7. Print plainly Pattern No. Name and address.**

Buy your materials at the YARN BARN
Cowrie St. Sechelt. 885-9305

LOOKING OVER the redesigned open area in Gibsons Elementary school are Board Chairman Peter Prescesky and Superintendent John Denley along with parents, at an open house held last Wednesday evening to allow parents to view the completely rebuilt area.

Forty members and guests enjoy OES dinner

The Thursday meeting of Mt Elphinstone Chapter, OES, was a gala event, when a no host dinner in the Masonic banquet room preceded the official visit of the Worthy Grand Matron. The tables were attractively decorated with sail boats lighthouses and autumn flowers. Over 40 members and visitors enjoyed a delicious dinner served by the members of the Roberts Creek Hospital Auxiliary.

The Worthy Matron, Mrs. Margaret Hauka, extended a warm and gracious welcome to Worthy Grand Matron Mrs. Dona Galpen of Naomi Chapter, West Vancouver. Accompanying the W G. Matron were Mrs. Ruby Fletcher, PGM and Grand Lecturer; Mrs. Florence Struthers PGM, four grand officers, and her father Mr. Charles Brotherton.

During the meeting, the W.G. Matron gave an inspiring address. She also complimented the officers on the performance of their work.

Under good of the order, Mrs. Grace Cumming, Cancer Convenor, presented the W.G. Matron with a cheque for cancer on behalf of the chapter, and in lieu of a personal gift and corsage, Mrs Lorrie Bryson PM, gave her a cheque for her favorite charity

A very happy surprise was then performed when a pirate ship was drawn into the Chapter room by Mrs Edna Fisher, PM and Cancer co-convenor, loaded with woolly animals, stuffed toys, hand and finger puppets, a gift from the members for the children receiving treatment in the Cancer Clinic. The W.G. Matron thanked the chapter for their generous donation to the Cancer project, and accepted on behalf of Mrs. Arlene Temple, provincial director of Cancer activities, the marvellous array of toys

Refreshments were served later, and a happy social hour was enjoyed.

DO YOU LIKE COLONIAL?

THEN YOU SHOULD BE TALKING TO CHUCK STEPHENS

There is only one Television

THAT YOU SHOULD BE BUYING

THE WILLIAMSBURG 26 inches of finest PHILIPS COLOR

The television with Computer-Age Electronics

CHECK THESE FEATURES FOR YOURSELF
—Modular 4 Construction
—100% Solid State Circuitry
—Integrated Circuits
—Automatic Picture and Color Control
— — THEN COME IN AND TALK TO CHUCK

J & C ELECTRONICS AND APPLIANCES
In the Heart of Sechelt

885-2568
We Service What We Sell

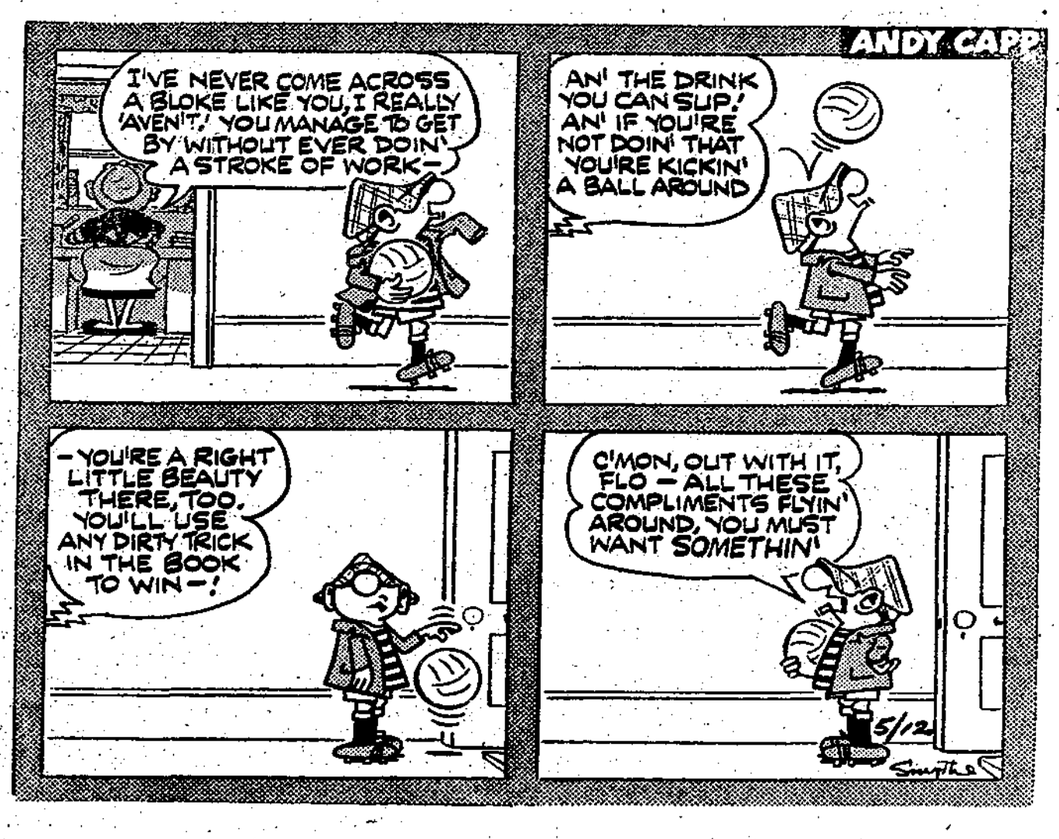

Roberts Creek Auxiliary news

Roberts Creek Hospital Auxiliary held a regular meeting on Tuesday, Oct. 14, the usual meeting date of Monday being the Thanksgiving holiday. Members were very interested to hear Mrs. Rogers' account of the convention held in Vancouver and to hear some new fund raising ideas

Members were reminded that not much time is left to prepare for the annual tea and sale of novelties which will be on Nov. 14. Next meeting of the auxiliary will be on Nov. 10 at 7:30 p.m.

HONORING A P.M.

Sir Wilfrid Laurier, a former prime minister of Canada, died in January, 1919. A university in Waterloo, Ont., is named in his honour.

CROSSWORD PUZZLE

ACROSS
1. Light source
5. Cleave
10. Cognizant
12. Depart
13. Psychological ploy (3 wds.)
15. Pheasant brood
16. Charge
17. Ninny
18. "Beau ——"
20. Extract flavor by boiling
23. Dalai ——
27. To pieces
28. Railroad car
29. A Crosby
30. Resolve
31. Expunge
33. Brewery item
36. Generation
37. Subside
40. Donnybrook (2 wds.)
43. Up to
44. Succinct
45. Undersized (colloq.)
46. Bamboo

DOWN
1. Landscape feature
2. Absent
3. Female animal
4. "—— bono publico"
5. Weather word
6. For each
7. Volcanic spew
8. Burl ——
9. Hardy heroine
11. Consequence
14. Kind of egg
18. Glut
19. Choice
20. Smear
21. Spire ornament
22. Receptacle
24. Colony insect
25. Allen or Ferrer
26. Land measure
28. Forsake
30. Wise
32. Political affair
33. Border on
34. Ocean route
35. Feminine suffix
37. "Jane ——"
38. Abject
39. Extorted money from
41. Stannum
42. Poetical adverb

Today's Answer

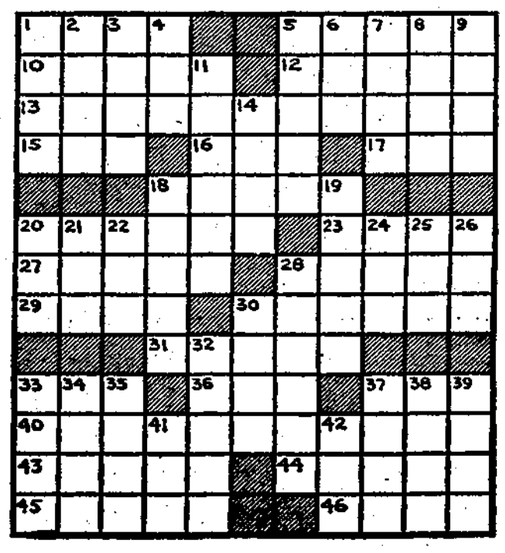

Sunshine Coast service guide

AUTOMOTIVE SERVICES

NEED TIRES?
Come in to
COASTAL TIRES
at the S-BENDS on Highway 101
Phone 886-2700

AUTOMOTIVE - PARTS SALES and SERVICE
— Rotor Lather service for Disc brakes and Drum Brakes.
— Valve and Seat Grinding
ALL MAKES SERVICED
DATSUN SPECIALISTS
JAMIESON AUTOMOTIVE
AL JAMIESON
Gibsons Phone 886-7919

BANKS

ROYAL BANK OF CANADA
GIBSONS Branch-Ph. 886-2201
SECHELT Branch-Ph. 885-2201
HOURS
Gibsons: Mon. - Thurs.
10 a.m. - 3 p.m.
Fri, 10 a.m. - 6 p.m.
Sechelt: Tues. - Thurs.
10 a.m. - 3 p.m.
Fri, 10 a.m. - 6 p.m.
Sat., 10 a.m. - 3 p.m

BUILDING SUPPLIES

TWIN CREEK LUMBER & BUILDING SUPPLIES Ltd.
Everything for your building needs
Free Estimates
Phone 886-2291-2

L & H SWANSON LTD.
READY-MIX CONCRETE
Sand and Gravel
BACKHOES
Ditching - Excavations
Porpoise Bay Road
885-9666, Box 172, Sechelt, B.C.

WINDSOR PLYWOOD
(THE PLYWOOD PEOPLE)
Construction Plywood
Fancy Panels
Doors, Bifolds, Insulation
Sidings
and all accessories
Delivery
Highway 101, Gibsons
Phone 886-9221

BULLDOZING, BACKHOE

CUSTOM BACKHOE WORK
SEPTIC TANKS INSTALLED
Government Approved
Free Estimates
Excavations — Drainage
Waterlines, etc.
Ph. 885-2921, Roberts Creek

BOUTIN BULLDOZING
Clearing — Landscaping
Backhoe Work
Phone 886-9824
R.R. 1 Gibsons

BULLDOZING (Cont'd)

JOHN ROBINSON CONTRACTING
Backhoe, Ditching, Drains, Waterlines, Etc.
Box 237, Gibsons, B.C.
PHONE 886-7983

CABINET MAKING

OCEANSIDE FURNITURE & CABINET SHOP
Hardwood Specialists
Custom Designed Furniture
Kitchen and Bathroom Cabinetry
Remodelling
R. BIRKIN
Beach Ave., Roberts Creek
Phone 885-3417

CLEANERS

ARGOSHEEN
We Clean Carpets, Chesterfields, etc.
No Soap Buildup
Stay Clean Longer
FREE ESTIMATES
TOM SINCLAIR
Box 294, Sechelt
Phone 885-9327
12 - 1 or after 5 p.m.

CONSTRUCTION

GIBSONS BUILDING SUPPLIES (1971) LTD.
ALL BUILDING MATERIALS
READY-MIX
CONCRETE - GRAVEL
WESTWOOD HOMES
GENERAL PAINT
886-2642 886-7833
Highway 101 - Gibsons

MORRIE'S CONCRETE
Driveways - Walks
Placing & Finishing
Floors - Patios - Stairs
Box 384, Sechelt, Ph. 885-9413
FREE ESTIMATES

ROBERTS CREEK DRYWALL
Taping and Filling
by Hand and Machine
Spraytex Sparkle Ceilings
Herb Schoepflin 885-2936
Sechelt

CHAIN SAWS

SECHELT CHAIN SAW CENTRE LTD.
SALES & SERVICE
Chain Saws — Outboards
Boats — Marine Supplies
Sechelt 885-9626

DISPOSAL SERVICES

SUNSHINE COAST DISPOSAL SERVICES LTD.
Port Mellon to Ole's Cove
886-2938 885-9973
When renovating or spring cleaning
Call us for your disposal needs
Commercial containers available

ELECTRICIANS

SIM ELECTRIC Ltd.
Electrical Contractor
Sechelt — Phone 885-2062

ELECTRICIANS (Cont'd)

BE ELECTRIC Ltd.
Phone 886-7605
Box 860 Gibsons
"POWER TO THE PEOPLE"

HEATING

TED HUME SERVICES
Gibsons, B.C. 886-2951
Parts, Service, Installations
Stoves, Furnaces, Heaters, etc.
Certified Instrument Mechanic

MACHINE SHOP

At the Sign of the Chevron
HILL'S MACHINE SHOP & MARINE SERVICE Ltd.
Arc & Acty Welding
Machine Shop
Steel Fabricating
Automotive - Marine Repair
Marine Ways
Standard Marine Station
Phone 886-7721
Res. 886-9956

MOVING & STORAGE

LEN WRAY'S TRANSFER Ltd.
Household Moving & Storage
Complete Packing
Packing Materials for Sale
Member Allied Van Lines
Phone 886-2664 - RR. 1, Gibsons

NURSERY

MACK'S NURSERY
Sunshine Coast Highway
Shrubs, Fruit Trees, Plants
Landscaping, Pruning Trees
Peat Moss & Fertilizer
Licensed for Pesticide Spraying
Phone 886-2684

PAINTING

A B C GENERAL PAINTING
SPRAY - BRUSH - ROLL
Call 886-2512

PAVING

COAST PAVING
PAVING FROM DRIVEWAYS TO HIGHWAYS
Highways, Parking Areas
Driveways, Crushed Gravel
Equipment Rentals
Main Office
Box 95, Powell River. 485-6118
Branch Office:
Sechelt. Ph. 885-2343.
9:30 to 3:30 p.m.

PLUMBING

RAY NEWMAN PLUMBING
SALES & SERVICE
Hot Water Heating
Building & Alterations
Davis Bay Rd., R.R. 1,
Sechelt — Ph. 885-2116

PLUMBING (Cont'd.)

G & E PLUMBING & HEATING LTD
Certified Plumber
Box 165, Gibsons, B.C.
Phone 886-7638
New installations, renovations repairs, hot water heating, pump repairs
24 HOUR SERVICE

PENINSULA PLUMBING CONTRACTING
Port Mellon — Pender Harbour
Free Estimates
Phone 886-9533
Rick 886-7838 Tom 886-7834

SEASIDE PLUMBING LTD.
PLUMBING — PIPEFITTING
STEAMFITTING
HOT WATER HEATING
886-7017
All work Guaranteed

REFRIGERATION

JOHN HIND-SMITH
REFRIGERATION & MAJOR APPLIANCE SERVICE
Port Mellon to Pender Harbour
Used Refrigerators for Sale
Phone 886-2231
From 9 a.m. to 5:30 p.m.
Res. 886-9949

RETAIL STORES

MISS BEE'S CARD AND GIFT SHOP
Wharf Road, Sechelt
P.O. Box 213 Ph. 885-9066
Coutts-Hallmark Cards & wrappings; Gifts, Picture Puzzles; English bone china cups, saucers, etc.
Boutique Items
Local Artists' Paintings

C & S HARDWARE & APPLIANCES
Sechelt — 885-9713

BERNINA
SEWING MACHINES
NOTIONS, etc.
REPAIRS AND SERVICE TO ALL MAKES
FABRIC HOUSE
Marine Drive
Gibsons 886-7525

GO TO MARKET IN A CLASSIFIED AD!

ROOFING

STAN HILSTAD ROOFING
DUROID, SHAKES OR REROOFING
R.R. 1, Port Mellon Highway
Gibsons Phone 886-2923

SURVEYORS

ROY & WAGENAAR B.C. LAND SURVEYORS
CIVIL ENGINEERS
Marine Building - Wharf Street
Box 609, Sechelt, B.C.
885-2332

ROBERT W. ALLEN
B.C. LAND SURVEYOR
Sechelt Lumber Building
Wharf St. Box 607
Sechelt B. C.
Office 885-2625 Res. 885-9581

T.V. & RADIO

SUNSHINE COAST T.V. SALES & SERVICE LTD.
ADMIRAL - ELECTROHOME
and ZENITH DEALERS
Gordon Oliver - Ed Nicholson
"IN THE HEART OF DOWNTOWN SECHELT."
Box 799, Sechelt
Phone 885-9816
CLOSED ON MONDAYS

NEVENS' TV
Service Depot for
PHILIPS — ZENITH
PANASONIC - ADMIRAL
FLEETWOOD DEALER
MASTERCHARGE
Phone 886-2280

J & C ELECTRONICS & APPLIANCES
Charles (Chuck) Stephens
SALES and SERVICE
INGLIS & PHILEPS
MARINE ELECTRONICS
Across from Red & White
Sechelt 885-2568

PAJAK ELECTRONICS CO. LTD
RCA & ELECTROHOME
Authorized Dealer
sales and service
886-7333 Gibsons

TRAILER PARK

SUNSHINE COAST TRAILER PARK
1 Mile West of Gibsons, Hiway
Laundromat
Extra Large Lots
and Recreation Area
Parklike Setting
Phone 886-9826

STAMP PADS AT COAST NEWS

'Youth in trouble'

Alfred Holte, a former Superior Court Judge for the state of Washington will be one of the guest speakers at an evening entitled "Youth in Trouble" sponsored by the Vancouver Association for Children with Learning Disabilities

The event will be held at Magee Secondary School located at 49th and Laburnum, Vancouver on, Wednesday, October 29 at 8 p.m.

Mr. Holte is internationally recognized as one of the first members of the legal system to relate delinquency to learning disabilities.

The second speaker of the evening will be David Cruickshank, a research director for the family and children law commission.

Admission is $1 per person. For more information phone Mrs. E. Reid at 886-2581.

NEW LOWER PRICE ON TICKET ROLLS AT COAST NEWS

TREE TOPPING

TREE TOPPING
VIEW DEVELOPMENTS LTD
Marv Volen, Phone 886-9597
Clean up your wooded areas. Remove lower limbs for VIEW
Top tall trees adjacent to building.

TRUCKING

DOUBLE 'R' TRUCKING LTD.
SAND, GRAVEL, FILL
DRAIN ROCK, ETC.
Chaster Rd.
Gibsons, B.C. 886-7109

FLOATS
Log or styro floats to order, gangplanks, wharves, anchors - Call us for your requirements
Call BERT CARSON
886-2861

Minor hockey schedule

	SAT., NOV. 1		SUN., NOV. 2	
	Large Ice	Small Ice	Large Ice	Small Ice
5:30 a.m.	Oilers	D & O	Elson Glass	P.H. Juv
6:45 a.m.	D & O	Oilers	P.H. Juv	Elson Glass
	Welwood			
8:00 a.m.	Canfor	Kin-ucks	Whitecaps	G.T.
	P.H. Mid		Pavers	
9:15 a.m.	P.H. P.W.		G.T.	Gibs Tykes
	Kin-ucks	P.H. Mid	P.H. Bants	
10:30 a.m.	Suncoast	T.B. Spts	Aces	Gibs Pups
	Legion 109		Kiwanis	
11:45 a.m.	B.E.	Legion 109	Flyers	P.H. Pups
	T.B. Spts		Legion 120	

SUNSHINE COAST REGIONAL DISTRICT

Synopsis of Bylaw No. 90 Mobile Home Parks Regulation Bylaw

Pursuant to Section 798D of the Municipal Act, the Sunshine Coast Regional District Board has given third reading to Bylaw No. 90, being a bylaw to regulate the establishment, extension, design and servicing of mobile home parks.

This bylaw shall be applicable to Electoral Areas A, B, C, D, E and F of the Sunshine Coast Regional District as defined in the letters patent and amendments thereto.

TAKE NOTICE that the above is a synopsis of Bylaw No. 90 that may be inspected at the Administration offices of the Sunshine Coast Regional District, Wharf Street, Sechelt, B.C. between the hours of 8:30 a.m. and 4:00 p.m., Monday to Friday inclusive, and that the synopsis is not intended to be and is not deemed to be an interpretation of the bylaw.

Dated at Sechelt, B.C. this 21st day of October, 1975.

Mrs. A. G. Pressley
Secretary-Treasurer

MORE CLASSIFIED ADS

PROPERTY FOR SALE

Gibsons. 100 x 120 high view lot, paved road, water, elec. See sign on Shoal Lookout off Skyline Drive. Offers. Owner, 112-748-2191.

1 acre lot in village of Sechelt. end of Medusa St. Bargain. $17,500. Robert White, National Trust Co. W. Van. 922-9191 or 922-6681.

Gibsons, semi-waterfront lot with all facilities, selectively cleared. 886-2738

View lots for sale in Gibsons. All services. 3 bedroom house, full basement, $52,500. Phone 886-2417 after 6:30 p.m.

Three acres, creek, trees, near arena, $20,000. Phone 885-2568.

Roberts Creek. Fully serviced lots for sale on Marlene Road. Phone 886-7896 or 886-7700.

BY OWNER

$48,000 for quick sale. Immaculate fairly new 3 bedroom home on parklike ½ acre with beach access. Glass wall L-shaped living room and wrap around sundeck overlooking Georgia Strait. Wall to wall throughout, electric heat, basement workshop, patio, carport. Phone 886-2744.

BUSINESS OPPORTUNITIES

Rooming house in Gibsons, fully modern, all furnishings and equipment. W-W carpet, large view lot. Phone 886-9912. G. Smith, Box 383, Gibsons.

Many styles of candle holders for all size candles just received, wrought iron, painted metal, wood, china, brass, etc. Come on, put your candle on a pedestal this winter. Miss Bee's, Sechelt.

MOBILE HOMES

SUNSHINE COAST MOBILE HOME PARK & SALES

New 24 x 42 3 bedroom Colony, carpeting throughout. Fully furnished and decorated.

12 x 62 Statesman, 2 bedroom, fully carpeted, Colonial decor. deluxe appliances including washer and dryer.

12 x 68 Colony. 3 bedroom, very large kitchen, deluxe appliances, including washer and dryer, carpet throughout. Custom made furnishings.

USED MODELS

10 x 50 Great Lakes, 2 bedroom, fully furnished, air conditioned, very clean.

On view at Sunshine Coast Trailer Park.

Phone 886-9826

Teachers reject guidelines

The Sechelt Teachers Association has given support to the B.C. Teachers Federation's proposal to reject the federal government's wage and price guidelines.

Thirty STA members voted at a general meeting last week to pass a resolution stating that "while not being against wage and price control the STA endorses the BCTF position on the inequities resulting from the proposed wage and price control."

In a news release issued October 16, the BCTF said "we would agree (to the controls) if it applies equally to all citizens, on prices, profits, wages, salaries, and fees."

The release cites other large groups such as the IWA, B.C. Hydro, and B.C. Telephone who have already signed contracts giving settlements of over 20 percent. The release said in teacher bargaining two settlements have already been made in the province for 17 and 20 percent salary increases.

STA president George Matthews said local bargaining is presently centred around issues other than wages. One item that has already been settled gives new teachers ten additional sick days with pay per year during the first year of teaching. This brings the total number of sick days with pay to 25 for first year teachers.

It is not known whether the provincial government's recently announced price controls will alter the STA's bargaining position. Teachers are asking for a 20 percent plus wage increase over one year. The present contract expires December 31.

OPERATION CATCH-UP

IS IN FULL SWING AT

Brians Auto Body & Painting Ltd.

When your claim has been processed, don't wait around again
Call us straight away so that we can arrange your repair
at the earliest convenient time.

—OUR BODY WORK IS SIMPLY BEAUTIFUL—

ICBC has given us full authorization to replace auto glass

so if you need any auto glass replacement save yourself a special trip to a glass shop. Call us right away.

Sunshine Coast Highway **885-9844** Sechelt

SECHELT CHRYSLER

YOUR LOCAL FRANCHISED DEALER
Box 966, Sunshine Coast Highway

WHERE THE OVERHEADS ARE LOWER
Sechelt, B.C. V0N 3A0

Division of Coppings Car Town Motors

1976 MODELS ON DISPLAY

Ask about the new ASPEN and VOLARE including 4-door stn. wagon

NEW CARS

DART
Special Edition 4 door. Red Cloth and Vinyl Bucket Seats. 318 V8, Auto., P.S., Power Disc Brakes. Radio, Rear Speakers, Vinyl Roof.
A BEAUTIFUL WELL EQUIPPED CAR

VALIANT
Custom 4 Door, 225 Slant 6 engine, Auto., P.S., Radio, Electric Rear Window, Green Vinyl Roof,
EXCELLENT ECONOMY CAR

VALIANT SCAMP
2 Door Hard Top, 225 6 cyl., Auto., P.S., Radio, Black Vinyl Roof, Electric Rear Defroster, Colored in rich Silver Cloud Metallic.

CRICKET
4 Door Station Wagon. Economy 1600 cc engine, Auto., Electric Defroster, Full Wheel Covers, Deluxe Roof Rack. Gleaming Red.

CLEARANCE ON 1975s

JUST ASK DON HOLMES ABOUT PRICES

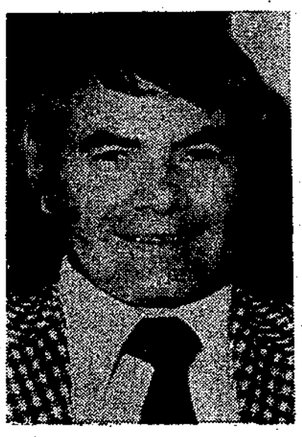

Don Holmes, Sales Manager

885-2204

NEW TRUCKS

W100 POWER WAGONS
4 Wheel Drive, 318 V8, NP435 4 speed trans. (5) 700x15 6 ply Grip Tires. TuTone paint, H.D. Equipped, Cooling pkg.
TWO TO CHOOSE FROM

D100 SWEPTLINE PICKUP
225 6 cyl. 3 speed trans., Low mount mirrors, Gauges, H.D. Clutch, G78x15 tires, Radio.
DURABLE AND ECONOMICAL TRUCK

D100 SWEPTLINE PICKUP
318 V8, Auto., PS & PB, Radio, Low Mount Mirrors, Rear Step Bumper, H.D. Equipped. 8 foot box for Camper.

B200 TRADESMAN VAN
127 W.B., 318 V8, Automatic Trans., PS & PB, Sliding side door, Radio, Tinted Windshield, Low Mount Mirors. This unit has 6000 miles but still has a full year warranty and unlimited miles.

SELECT USED CARS & TRUCKS

OVER 30 CARS TO CHOOSE FROM IN STOCK

1973 CHEVROLET
2 door H.T., 350 V8, Auto., PS & PB., AM & FM Radio Low Mileage, A1 Condition.
FULL PRICE ---------- **$2995**

1974 FORD F100
V8, Automatic Trans., H.D. equipped, oil bath air cleaner, Radio, Rear Step Bumper
A1 Cond. FULL PRICE ---------- **$3995**

1971 PONTIAC
Laurentian 4 door. V8, Auto., PS & PB., Radio, Ideal Transportation. Runs real nice and Clean. FULL PRICE ---------- **$1795**

REMEMBER OUR PLEDGE
IF WE DON'T HAVE WHAT YOU WANT,
WE WILL GET IT FOR YOU.
OPEN 9 a.m. to 6 p.m. Monday to Saturday

1969 FORD
Gal. 500 4 door H.T., V8, Auto., PS & PB, Radio, Reliable, Runs A1
New Tires. FULL PRICE ---------- **$1595**

1974 FORD F100 4x4
Auto., V8, PS & PB, Low Mileage
A1 Condition. FULL PRICE ---------- **$5195**