Provincial Library,
Victoria, B. C.

The Sunshine
COAST NEWS

Printed and Published at Gibsons, B.C. 10c per copy Volume 27 Number 24, June 12, 1974.

Blitz climaxes bus drive

The Ladies auxiliary to Branch No. 109, Royal Canadian Legion, Gibsons, climaxed the Minibus drive with a whopping $1,149 on their blitz. The Legion added the balance and the result was a cheque for $2,000 was added.

Above, Mr John Lewis receives the cheque from Stan Verhulst and Joan Quarry, representing the branch and Auxiliary.

The final total stands at $12,670.91, broken down as follows: Gambier Island, $150; Port Mellon, $227; Gibsons, $4,412; Roberts Creek, $2,166; Sechelt, $4,862; Halfmoon Bay, $647; Pender Harbor, $206.

The citizens of the Sunshine Coast have demonstrated they want and need this bus. The original target of $10,000 or $100 per day for 100 days was reached on the 85th day.

The Transportation Committee thanks all who donated and those that worked so hard on our behalf. The books are now in the hands of Mr. F.L. English, accountant, for auditing.

Mr. Joe Kampman, finance chairman of the Sunshine Coast Community Resource Council, at a meeting in the board room of the Hospital, Thursday evening, June 6, outlined the next course of action. Mr. Kampman will prepare a brief to be submitted to Victoria asking for the operating funds. Letters of support will be an asset with the presentation of this brief. Please send letters to Mr. John Lewis, Box 652, Sechelt, or write letters to the editors of the local papers.

Mr. George Hopkins of S.M.T. Coachlines Ltd, has agreed to draw up a budget for the operating costs for this brief.

Advance events

There will be two advance events connected with the Sea Cavalcade this year. They are a fish derby and a clam bake.

The fish derby will start June 15 and end on June 28. The weigh-in station will be at Smitty's and Win and Walts at the head of the wharf. Adults will pay $1 entry fee and youngsters from five to 14 years 50c. There will be three classes, largest fish, hidden weight and junior largest fish.

There will also be a raffle, tickets $1 with three prizes offered.

Another big event will be a clambake Sunday, June 30 starting at 5 p.m. at the Roberts Creek picnic park. Adults $3.50 and children under 10 one dollar.

Are you on Voters' List?

Prior to the federal election, all those eligible to vote are enumerated. For those who find they are not on the preliminary Roberts Creek-Gibsons-Port Mellon voters list, there will be a further day set aside for those wishing to add their name or make any corrections.

Revision day will be held on Wednesday, June 19, between 10 a.m. and 10 p.m. The enumerators will be available at their homes on this day. Below is a list of the enumerators and their telephone numbers. A map will be posted in the window of the Bank of Montreal (Gibsons branch) showing the poll boundaries.

Poll	Enumerator	Phone
96	V. Beeman	886-2665
97	J. Erskine	886-7265
98	J. Mahlman	886-2125
99	S. Boutillier	886-7168
100	D. Hurren	886-2004
101	F. West	886-2147
102	P. Richardson	886-7452
103	D. Drummond	886-2807
104	S. Rydak	886-2564
105	D. Fraser	886-7227
106	J. Smethurst	886-2864
107	F. Gallier	884-5376
108	J. R. Maxwell	886-2170

Tides

SPONSORED BY
MARINE MEN'S WEAR

	T	HT	T	LT
June 12			0530	8.3
	1105	10.0	1650	7.0
	2400	14.2		
13			0725	7.3
	1245	9.9	1640	8.1
14	0035	14.0	0855	6.1
	1440	10.5	1845	9.2
15	0105	13.9	0845	4.9
	1550	11.4	2000	10.2
16	0145	13.9	0930	3.7
	1700	12.4	2110	10.8
17	0225	13.9	1010	2.5
	1745	13.3	2215	11.2
18	0315	14.1	1050	1.5
	1835	14.1	2310	11.4
19	0400	14.3	1135	0.8
	1915	14.6		

Pacific Daylight Time

MARINE MEN'S WEAR
1585 Marine Drive, Gibsons
Chargex Master Charge
FOR YOUR SUMMER CLOTHING

Death takes Iain Stewart, 78

Iain Stewart, in his 77th year, died in his home, Seaview Road, June 7. A memorial service will be held Thursday at Harvey Funeral Home at 2 p.m.

Glasgow born, he was educated at Abbotsford school and Glasgow High school and quite conversant in Gaelic, winning a junior medal in 1911.

Iain joined the Glasgow Highlanders during the First World War and was the only survivor of the original company in which he served. He enlisted when 19 and in 1917 served with the American Army on loan.

He was a member of the Royal Canadian Legion Pacific Command 177 and the American Ernie Pyle Legion post 1089, Hyde Park, New York.

After the war he was employed as a purser on Canadian Pacific Steamships. He retired in 1947. He helped put the original Empress of Britain in commission during 1920.

His two deceased brothers, Charles and Eric also served, Eric in Russia in 1919. Iain was known a one of the best script penmen in the area, and produced several presentation documents.

He leaves a brother Donald Alan Stewart who served during the two wars. He is now residing in Gibsons.

RINGS STOLEN

Over the weekend a plate glass window of Marine Men's Wear premises on Marine Dr., Gibsons, was smashed and a display of a couple of rings was stolen.

Settle highway

Gibsons council has informed the provincial highways department that Park Road will be the highway entrance to the village. The hold-up concerning the highway location at the area known as Gibsons water source has been cleared by council for road building purposes.

This information was revealed at Tuesday night's meeting of council when Ald. Kurt Hoehne reported on a meeting council had with highway officials in Victoria. The delegation was told, he said, that the village would be reimbursed for any road area through the water source and that a culvert would be installed to give access to any water supply on the uphill side of the highway.

The highways department informed council it was adhering to the 1972 grid system plan which was prepared at that time. The department also informed the council delegation that it would maintain communication with council on any further planning operations.

Ald. Hoehne explained that surveyors who appear to be working at various points are not surveying new road possibilities but are surveying the area through which the highway will pass. It is the department's policy to survey in depth at such locations.

He said the roads department was pleased with Gibsons choice of Park Road. While surveys are under way the aldermen said there is no reason to expect a highway to be started as no money has been allocated for it.

A letter signed by 16 persons asked for slow traffic signs in Dogwood Road vicinity where a umber of children are usually playing. They want signs at the Glassford and Cochrane roads corners. They also asked for the cutting down and back of a piece of the shrubbery growth at the empty lot at Cochrane road corner. They maintain the growth blinds traffic turning that corner.

Signers of the letter were Mr. and Mrs. E. Kelly, Mr. and Mrs. T. Connor, Mr. and Mrs. U. S. Viitanen, Mr. and Mrs. B. R. Wormaby, Mr. and Mrs. B. Knowles, Carrell B. Carmichael, Mr. and Mrs. D. G. Doran, Mr. and Mrs. D. N. Sugrice and Mrs. T. Mulligan.

Lumby band here weekend

Lumby high school band will appear in Gibsons from Friday to Sunday this week and will give performances with the Elphinstone senior school band. Their main public performance will be held on the wharf at Gibsons Saturday from 7 to 9 p.m. with the two bands alternating. In the event of rain the bands will play in the Legio Hall. The Elphie band visited Lumby recently.

The visitors will be billeted with families of students of Elphinstone school. Donations would be welcomed to help finance this trip. The Lumby band contains 35 students.

Sechelt leads in construction

Sechelt's building construction to date for 1974 is quite a sizable amount, actually $1,033,000. Gibsons total for the same period is $578,000. Sechelt's increase includes construction of the arena.

Residential construction in both places reveals $503,000 for Gibsons and $600,000 for Sechelt.

Benefit dance for fire victims

A benefit dance for three persons who lost considerably in the fire which wiped out Gibsons Cleaners on Gower Point rd. May 25 will be held Sat. June 29 in Gibsons Legion hall.

The trio were Mr. and Mrs. Odermatt and Jack Fitchett. Clara Nygren is arranging the program. There will be live music. Tickets are now on sale.

New park

Cooper's Green will become a district park when the Regional District board accomplishes the purchase of the property.

Under terms announced by the provincial parks branch, the department expects the cost could be $100,000 with the government putting up two-thirds of the amount and the Regional District board the remaining one-third.

Curling club to remove trees

Gibsons Curling Association plans to start work on falling trees on the village land close to Park Road. It will advertise shortly for the removal of timber to be felled.

This was revealed at Tuesday night's council meeting when it was decided that council should have an observer on the Curling Association board. Ald. William Laing was selected as the observer.

Navy to come

Two ships of Canada's Navy will be in Gibsons for the Sea Cavalcade it was announced by Cavalcade officials. If it should happen to be the same vessels as came last year, Thunder and Chignecto, look for an interesting event when the pirates appear.

A budget of $2,600 has been apportioned in the six sections where financing is necessary. Children's Day will be featured with a prize for the best baby and five judges have been chosen to judge the baby photo contest which closes July 31.

THIS YOUR BIKE?

Gibsons detachment have in their possession the following bike. It is requested the owner attend to claim his bike.

Gold boy's bike, has banana seat, made by J. C. Higgins and has 24" wheels.

VISITORS INFORMATION

Where to Stay

PENINSULA HOTEL
About 7 miles from Langdale on Sunshine Coast Highway
Full Hotel Accommodation
Phone 886-2472

LORD JIM'S LODGE
Heated Swimming Pool
Sauna Baths
Excellent Cuisine
On Highway 101
7 miles past Halfmoon Bay
Phone 885-2232
Toll Free 687-8212

COZY COURT MOTEL
Inlet Ave., Sechelt
Phone 885-9314

BONNIEBROOK CAMP & TRAILER PARK
Gower Point
CAMPING by the Sea
Modern facilities in a rural atmosphere

Where to Eat

CEDARS INN
Full Dining Facilities
Take Out — Catering
Sunshine Coast Highway
Gibsons — Ph. 886-2815

PATIO GARDENS
Full Dining Facilities
"Canadian & Chinese"
Exactly ½ way between ferries on Hwy 101
Open Noon - 8 p.m.

BEN'S TAKE-OUT DRIVE-IN
Sunshine Coast Highway
Across from High School
Phone 886-7828

THE HOMESTEAD RESTAURANT
On Sunshine Coast Highway
at Wilson Creek

SECHELT INN
Opposite Bus Depot
Sechelt

Food Supplies

BERT'S SUPERETTE
and DELICATESSEN
Cold Cuts and Ass't Cheeses
From all over the World
Sechelt 885-9414

SECHELT FAMILY MART LTD.
Across from Hospital
Opposite Bus Depot
Groceries — Records
Tapes
Open 7 days a week
11 a.m. to 11 p.m.

DELICATESSEN
HEALTH FOOD
AT
VARIETY FOODS
Hwy 101 across
from Bowladrome

Entertainment

TWILIGHT THEATRE
Sunnycrest — Gibsons
886-2827 — Show starts 8 p.m.

SEE PAGE 6

Gibsons Wildlife Auction Clubhouse 1 pm June 22

COAST NEWS

Subscription Rates: British Columbia $4.50 per year, $2.50 for six months; Canada except B.C. $5.00 per year, United States and Foreign $8.50 per year.

Published Wednesdays at Gibsons, BC.

Fred Cruice, Editor and Publisher

Second Class Mail registration number 0794. Return postage guaranteed.

Phone 886-2622 P.O. Box 460, Gibsons, B.C.

School act changes proposed

Two sections of the Public School Act presented as amendments for second reading in the legislature, will be of interest to those involved in the educational changes promoted by the Barrett government. They concern the elimination of capital referenda and a decision affecting district superintendents.

To acquaint the public with the intentions of Minister of Education Mrs. E. E. Dailly, here is what she said on both subjects on the floor of the legislature:

"One of the major sections of our act is the removal of the capital referendum. This is something which has, of course, been asked for by a number of school boards. It is something which our government, when in opposition, advocated.

"We do believe that the school boards are quite capable of making those referendum decisions on capital requirements. I do want to point out, however, that there certainly is a counter-check by government as we pay 50 percent, 75 percent, or 90 percent of capital expenditures in some areas of the district.

"All approval for capital programs has to come, of course, before the Department of Education, so there is certainly a counter-check on it. What we are basically saying, though, is that school boards are responsible enough to make those basic decisions without having to go to referendum.

"It will give them a chance to plan, I think. In the long-range view they won't be in the situation they were in under the former government where the referendum was still insisted upon and where you had school districts having their referendums go down to defeat with the result that today, we, as the government, are having to pick up many of those areas which have been standing neglected in the past.

"We feel that the taxpayers have their rights in this because certainly they elect the school board. That's where they can certainly let their school board know whether they are pleased with their planning or not.

"I would also hope that any school board would use the mechanism of consultation with their taxpayers if they are planning a new type of expenditure in capital which they think the taxpayers might be concerned about. We would certainly expect them to have public meetings and discuss these new programs with the taxpayers before they present their programs."

The point involving district superintendents drew this explanation from the minister:

"There is also a section of the Act which actually states that we do feel that the district superintendents must also consult with their professional staff, over which they have direction, before they make major professional decisions in their districts.

"The government firmly believes in the consultation theory in the management of its affairs. Since the district superintendent of the district is specifically directed by the Public Schools Act, it is felt it's appropriate to spell out in the school Act to all concerned that we expect, and want to see this consultation technique used."

R. H. McClelland, Langley Socred during debate said he felt a little concerned over the consultation angle and he wondered if the district superintendent's duties were being watered down.

He concluded his brief remarks by saying it would appear to be "...that he won't be able to make any moves in these important areas, nor will the school board unless they first of all get the permission of the teachers in the school district. It seems to me that is going just a little bit too far if, in fact, that is what that section of the bill means."

5 to 25 years ago

Five Years Ago

The death is reported of Alexander Znotin, 80 year old seaman and fisherman, whose paintings are well known on the Sunshine Coast.

A rustic alter commemorating Myf and Rex Retallick was dedicated at Camp Byng.

10 Years Ago

Norman Buckley was appointed administrator of St. Mary's Hospital and Mrs. Lillian P. Egan director of nurses.

A choir directed by Mrs. Ran. Vernon performed at a concert for the purpose of raising funds to buy gowns for Gibsons United Church choir.

15 Years Ago

Pound Law notices will be posted shortly replacing the Open Range signs which should have the effect of keeping cows off the highway.

20 Years Ago

Gibsons and District Ratepayers association discusses the possibility of establishing a hospital in Gibsons.

25 Years Ago

The Resident Loggers association dance reports raising $200 to help Tom Davy and family of Gibsons whose home burned.

Hon. E.C. Carson announces the road to Port Mellon will be started this year.

History of a cemetery!

Seaview Cemetery board has a big problem. It has had problems ever since it was organized about 30 years ago. Its present problem is to get the Sunshine Coast Regional District board to take it over as a regional problem.

The board felt sorry for the two members who are left to run the cemetery, one Eric Thomson, close to 85 years of age wants to relinquish his position as chairman.

Here is Mr. Thomson's letter to the board's chairman, Mr. Frank West:

"This is to enquire as to whether the Regional Board would take over the Seaview Community Cemetery.

Some months ago, a Mr. Davies, of the staff of the Cemeteries Act Administration, Department of Health, Victoria, came here in response to a letter which I had written to the department to find out how Mr. Ed Butler and I could quit.

"Briefly, Mr. Davies suggested that we approach the Regional Board. If it was willing to take over the cemetery, the government would then pass enabling legislation to extend the powers of the Regional board to cover the situation, and then there would be an order-in-council passed, transferring the cemetery, lock, stock and barrel to your board, and Mr. Butler and I would be out from under.

"How we got mixed up with it in the first place is as follows: Shortly after I retired here over 25 years ago, a Mr. Robert McNicol, who was a professional Legionary on pension claims, and was also one of the cemetery trustees, told me that there was a vacancy on the cemetery board, and suggested that I fill it. I did, and the vacancy was created by Mr. McNicol's immediate departure from Gibsons to Saanich. The cemetery had been opened not long before this, as handier than the old one up the mountain. The original trustees got the land, cleared it, and got into operation without help from anybody, and when I became a trustee, the operations were simple and effective.

"The minister's wife was secretary and treasurer, kept the books in a school exercise book, and Wally Graham, hardware man and sideline mortician kept the map showing who went where, and graves cost $20.00. Some years later Graham retired and unloaded his mortician's job on to John Harvey, and that was how things stood in December 1964.

"By that time the trustees were Mr. Ron Haig, head of Gibsons Legion and a C.A., Mr. S. Burt, accountant; Mrs. John (Kathleen) Wood; Mr. M. Martindale, who was never there, and myself.

"Our only customer was the Harvey Funeral Home Ltd. These two accountants were appalled by the simplicity of our operations, and proceeded to instal (1) a filing cabinet; (2) a tin safe for the books and (3) a yard long synoptic bookkeeping system, all of which were housed in the front porch of Mr. Burt's cottage on Chekwelp Reserve, Granthams.

"They were dissatisfied with the slowness with which Mr. Harvey came through with the grave money. We put a boom chain on the main gate, and Harvey got the key when we got the money. This lasted 30 days and at a Trustees' meeting in December 1964, Messrs. Haig and Burt resigned. So did Mrs. Wood, saying that it was no place for a woman. Mr. Martindale wasn't there, and to round things off, I quit too.

"I forthwith tried to get somebody to take over, and tackled Gibsons village but the mayor was aghast at the suggestion. I tried out the Legion, Kiwanis and such other doers of good as were then in existence but got nowhere, despite my pointing out that most of them would end up there. Meanwhile Mrs. Burt wanted the stuff out of her porch, and, as Mrs. B. P. Butler was starting up her real estate office where she is now, I asked her if these things could be moved to her office. They were and are there now.

"As the occasional cheques needed two signatures, it somehow came to pass that Ed Butler and I did the signing, still do, and do everything else. There wasn't much to do, and we paid a caretaker $25 a month to cut the grass sometimes in summer and more or less hibernate in winter. This came to an end last year, when the caretaker had to get $100 a month, so we boosted the grave charge to $100, just to keep about level with him.

"But what has also burgeoned is the paper work occasioned by the thirst of all kinds of government departments for information. I didn't realize that Ed Butler and I had been running this graveyard for 10 years. He is now more than busy with the B.C. Automobile Insurance, and I am nearly 85, and we both want to quit.

"We haven't had a red cent out of the job, and don't want anything, but over the years, mostly through no overhead, we have accumulated some $10,800 investments in the name of the cemetery, which we figured on for perpetual care, but which the B.C. government will certainly grab as a trust fund.

"So, Mr. Davies having come all the way from Victoria to give us this message, we pass it along for your board's consideration,, and, if you don't want to have anything to do with the cemetery, we shall just have to send everything to Victoria, and close down the cemetery.

—ERIC R. THOMSON."

Director Charles Gooding of the Regional board was appointed chairman of a committee to look into the future of the cemetery.

DISCOVER
the SUNSHINE COAST
through
K. CROSBY
Charles English Ltd.
886-2481 886-2098
Toll Free 687-6445

The Government of the Province of British Columbia

British Columbia Department of Labour

Minimum Wage Increase

A reminder to Employers and Employees that effective June 3, 1974 the General Minimum Wage in British Columbia increased as follows:

$2.50 PER HOUR FOR EMPLOYEES
18 YEARS OF AGE AND OVER.
$2.10 PER HOUR FOR EMPLOYEES
17 YEARS OF AGE AND UNDER

Further inquiries may be directed to your nearest office of the British Columbia Department of Labour or, directed to the Department of Labour, Parliament Buildings, Victoria, British Columbia.

If you worked in the woods today....

You'd find that the sawmill and plywood industry now has some women forklift operators and truck drivers. And the IWA is demanding Maternity Leave for these members. Their seniority and job security depend on it.
You'd find the average logger has to support two homes — — one at camp, the other where his family lives. The IWA considers this unfair and is therefore demanding free room and board from the forest industry to lighten this burden on their membership.
You'd find safety of prime concern to people working in the forest industry. The IWA was the first union in North America to have a full-time director of safety and are, in this year's contract talks, demanding improvement and extension of these rules. All the wage increases and cost of living clauses in the world are of little benefit to the woodworker out of work because of an accident.
You'd find workers, like you, trying to cope with rising costs — like the cost of adequate dental care for their families. The IWA is demanding a paid dental plan for its members to ensure proper dental care for themselves and their families.
You'd find the accent on leisure time growing, as in every other sector of society. That's why the IWA is demanding improved vacation time and a shorter working week for its members who feel it is becoming increasingly important to spend as much time as possible with their families.
You'd find the average woodworker unable to afford today's high cost of living. The IWA is therefore demanding a one dollar an hour across the board increase for its members. It's not going to make anybody rich — just help woodworkers cope a little better with rising costs.
You'd find the backbone of B.C.'s economy — the Forest Industry. Its members, through the IWA, are making realistic and reasonable demands in their current negotiations and are determined to continue their policy of good faith bargaining. All we ask is that the industry do the same.

I.W.D.F.A.

Published by:
Western Canadian Regional Council No.1 I.W.A.
2889 Commercial Drive,
Vancouver, B.C.

Elphinstone Sports results

Grade 8, 80 Meter boy's hurdles, Clint Suveges 16.1 sec.

Midget Girl's 80 Meter hurdles, Lynn Husband 17.3 Sec. R Boy's, Tom Kettle 1.54 Sec. R

Gr. 8 Boy's High Jump, Gary Guelph 1.3 Meters.

Junior Girl's Long Jump, Valma Scrugham 4.6 meters R

Gr. 8 Boy's Discus, Gary Guelph 26.5 Meters.

Gr. 8 Girl's Shot, Carolyn Sandy 7.5 Meters.

Jr. Girls Javelin, Georgia Rhodes 14.5 Meters.

Pole Vault: Sr., Mark Evans 2.4 Meters.

Gr 8 Boy's 1500 Meters, Richard Underwood 5 min. 6.5 sec.

Jr. & Sr. Boys 1500 Meters, Steven Miles 4 min. 47.4 sec. R

Pole Vault, Midget Boys, Jamie Egan 1.8 Meters.

Midget Girls High Jump, Sheree Hancock 1.24 Meters R

Midget Boys Long Jump Tom Saunders 4.2 Meters Tied Record.

Jr. Girls Discus, Isabelle Martinez 21.5 Meters R

Jr. Boys Shot, Pat Gaines 13.2 Meters R

Midget Girls Javelin, Valma Scrugham 22.4 Meters R

Gr. 8 Boys 100 Meter, Richard Underwood 13.4 sec; girls Leanne Nestman 15.1 sec.

Midget Boys 100 Meter, Jack Crosby 13.8; Jr. Girls, Sheree Hancock 14.2 sec. R; Jr. Boys, Stewart Craigan 12.3 sec; Sr. Girls, Margaret Finlayson 15 sec.

Pole Vault - Gr. 8 Boys, David Kelly 2.6 Meters.

Jr. Girls High Jump, Sharry Hancock, 1.24 Meters.

Sr. Boys Long Jump, Ken McDonald 6.9 Meters.

Jr. Boys Discus, Carl Montgomery 29.1 Meters.

Jr. Girls Shot, Isabelle Martinez 7.1 Meters.

Jr. Boys Javelin, Dave Lamb 43.4 Meters R

Jr. & Sr. Boys 800 Meter, Steven Miles 2 min. 19.9 sec. R; Girls, Gail Nielseon 2 min. 57.5 sec. R

Jr. Boys High Jump, Trevor Swan 1.65 Meters R.

Sr Boys Triple Jump, Ken McDonald 12.9 Meters R

Jr. Boys Long Jump, Steven Miles 5.1 Meters, Tied Record.

Midget Boys Shot, Dean Boyling 10.4 Meters.

Sr. Boys Javelin, Dave Lamb 43 Meters R

Mid Boys 200 Meter, Richard Underwood 28.4 sec; Girls Sheree Hancock 30.8 sec. R; Jr. Boys, Stewart Craigan 25.7 sec.

Sr. Boys High Jump, Ken McDonald 1.79 R

Midget Boys Triple Jump, Mike McNevin 9.02 Meters.

Sr. Girls Long Jump, Margaret Finlayson 3.85 Meters.

Midget Boys Shot, Jack Crosby 10.7 Meters.

Midget Boys Javelin, Tom Kettle 13.4 Meters.

Midget Boys Long Jump, Tom Kettle 3.8 Meters.

Midget Boys Javelin, Leslie Setchfield 35.1 Meters R

Jr. Boys 400 Meter, Steven Miles 62 sec.

Sr. Girls Javelin, Kerry Mahlman 21.2 Meters R

Sr. Girls Discus, Pam Benner 20 Meters.

Sr. Girls Shot, Kerry Mahlman 8.5; Sr. Boys, Dave Lamb 10.5 Meters.

FALSE ALARM

Refuse being burned behind the now burnt-out Peninsula Cleaners premises on Gower Point road resulted in an alarm being turned in at 4.50 p.m. Thursday. Firemen have dubbed it a false alarm.

Peninsula Hotel

CABARET

SATURDAY June 15

LIVE MUSIC

Pizza will be available

Phone 886-2472 FOR RESERVATIONS

SUNSHINE COAST CREDIT UNION
SECHELT

8 3/4 %

PER ANNUM

I.S.C. Deposit Account

(INVESTMENT — SAVINGS — CHEQUEING)

Interest Paid Semi-Annually, June 30, Dec. 31
Calculated on Minimum Monthly Balances of $500 or more

Full chequeing privileges. Nominal service charge

OES officers attend session at Penticton

Several members of Mt. Elphinstone Chapter No. 65 journeyed to Penticton to attend the Evangeline Session of the Grand Chapter of British Columbia and the Yukon. Order of the Eastern Star in the Peach Bowl from May 27 to 29.

Taking part in the colorful processional were Wilma and Bert Sim, acting as grand page and grand usher. Other members attending were worthy matron and worthy patron Margaret and Stan Trueman. Grand representative Margaret Swan also Margaret Hauka, Mary Steele, Mary Gordon, Phyllis Parker, Zoe Eades, Leona Gatz, Margaret Foster, Alice Hough, Kay and Vic Franshe, and Edith and Bill Fraser.

It was learned that several hundred thousand dressings had been made by members all over British Columbia during the past year. These are provided free of charge to Cancer patients. Dressings may be received from the local station. For information contact the convenor Mrs. R. Cumming or any Eastern Star member.

Members are now preparing for their annual summer tea at the Masonic Hall on July 6.

Christmas Seal efforts expand

Miss Beatrice Williscroft of Vancouver was elected to her second term as president of the B.C. Tuberculosis - Christmas Seal Society at the 36th annual meeting of the Society, May 16.

In addressing the delegates at the Sheraton Plaza Hotel, Miss Williscroft said, 'We have changed direction. This change has meant increased identification with respiratory diseases while maintaining an interest in tuberculosis.'

Born in Cumberland, Vancouver Island, Miss Williscroft had been a member of the executive committee of the Society for ten years and vice-president for two years prior to accepting the presidency last year.

Miss Williscroft presented honorary life memberships in recognition of service in the field of respiratory disease to Dr. F.O.R. Garner who served as director of Travelling Clinics for the Division of TB Control for 15 years prior to his retirement last year; To Dr. C.C. McLean, who retired last year after 13 years as director of surveys for the Division of TB Control and to Kenneth Vaughan-Birch who had been active on the Board of the Society from 1960 until his retirement last year.

SECOND TIME WINNERS

Winners a second time in the same competition is not usual but it happened in the Lions Club 400 draw. Mrs. P. Massey and Mrs. C Tucker of Sechelt were the lucky second time winners last week. The draw was made by Norma Young.

Premier to open train trips

Premier Barrett will make a three-day tour on the B.C. Railway, leaving North Vancouver on June 20, staying overnight in Lillooet on June 20, in Williams Lake on June 21, and concluding in Prince George on June 22.

The tour will begin with the inaugural run of the Royal Hudson Steam Train, leaving North Vancouver at 10 a.m. and arriving in Squamish at noon. There will likely be official ceremonies at both locations.

Following the Squamish ceremony, Premier Barrett will leave via BCR for Lillooet, where he will stay overnight in local accommodation.

On June 21, the Premier will travel to Williams Lake. At some time during the day, Barrett will likely work with track crews.

Authentic British Columbia etchings by Bob Sheridan are now on display at Miss Bee's, Sechelt. Eight subjects with envelopes in a dainty box.

FLOATS

Log or styro floats to order, gangplanks, wharves, anchors - Call us for your requirements

Call BERT CARSON
886-2861

Think you can't afford a brand new home?

Just ask John and Lila Trott about Westwood Homes.

A new home is the major purchase of a lifetime. So it really pays to shop around—to make sure you're getting maximum value for your money.

That's what the Trott family did. They looked into several possibilities and, in the end, decided on a Westwood Home.

It was a wise choice. Because, in addition to low cost, Westwood offers a complete home-buying service. We can help you with every detail, from design to financing.

What's more, we use only the finest, kiln-dried materials, to ensure that your new home will be a source of pride for years to come.

Thinking of a new home? Take a tip from the Trotts. Shop around. Then talk to your Westwood dealer.

WESTWOOD BUILDING SYSTEMS LTD.

GIBSONS BUILDING SUPPLIES LTD.

886-7642
Box 107

886-7833
GIBSONS, B.C.

HARVEY FUNERAL HOME

Seaview Road Gibsons 886-9551

Serving the Sunshine Coast

COMPLETE SERVICES

LOCAL OR DISTANT BURIALS; CREMATIONS; MEMORIALS

PRE-ARRANGEMENTS

DAN DEVLIN — OWNER-MANAGER

HOMESTEAD DRIVE-IN

Self Service Restaurant

Weekend Specials
Baron of Beef

TAKE-OUT ORDERS

Ph. 885-2933

Highway 101 at Wilson Creek

Bridge club ends season

On Wed., June 5, a tasty luncheon was served to members of Gibsons Hospital Auxiliary at the home of President Jean Longley. With timely cooperation from the weather, everyone relaxed on the patio overlooking Georgia Strait and enjoyed the sunshine.

In attendance were 36 members at this last meeting before summer holidays. Mrs. Verna Trant, a new member, was welcomed.

The season's last Bridge night was held on May 25. First prize wa won by Margaret McKenzie and Eleanor Gritt, second to Ivy St. Denis and Chris Ward. Door prize went to Ken Strange.

Convenors Gleddie Davis and Alameda Whiting, presented a trophy to Ivy St. Denis for high total score of the year. The monthly bridge nights will be resumed in September.

THE TRUTH THAT HEALS

On the Christian Science radio program, the TRUTH that HEALS, in the Coast News today, people tell how they have won over atheletic injuries through God's constant protective care.

Sports, a wholesome activity, are a legitimate part of living. Taking part in them, we may know ourselves protected by God, constantly supported. A spiritual discipline in sports involves the practise of accuracy, vitality, alertness, good-humour, flexibility, ease, qualities that we have naturally as children, or reflections of God.

The conscious use and appreciation of these qualities increase our pleasure and skill in athletics. Knowing also, that we are kept safe in God's protecting care, assures us of healing in case of athletic injuries.

For further information or free literature in Christian Science please contact 885-9778.

PRESBYTERY MEETING

Rev. Jim Williamson, Gibsons United Church, announces that the Burrard Presbytery of the PUnited Church will hold its meeting in Gibsons United church Tueday, June 18. The church court will sit at 12 noon.

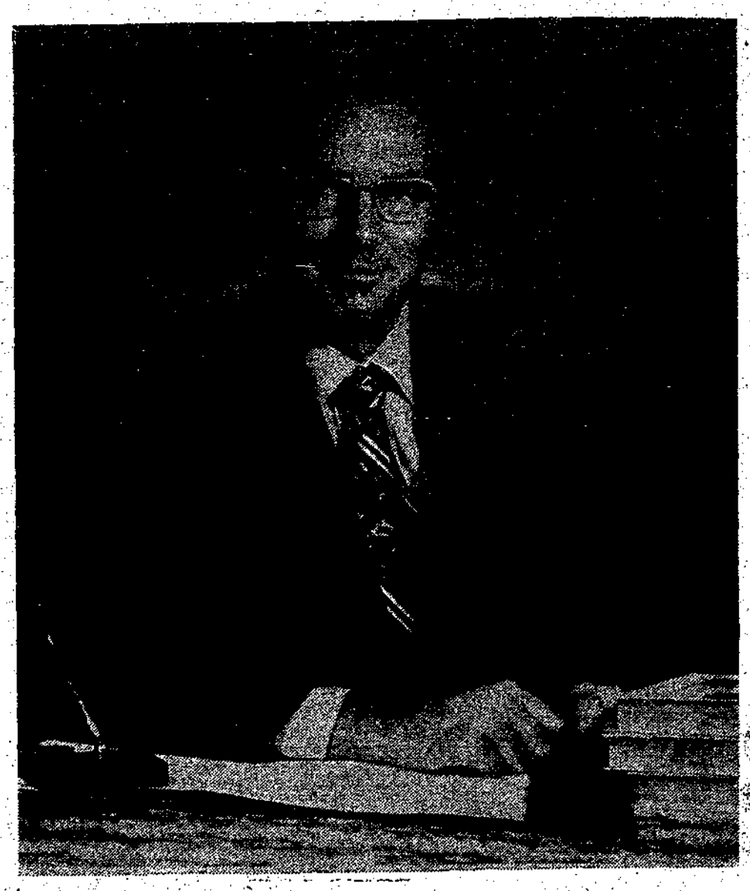

DR. LORNE GREENAWAY who has been nominated as the Conservative candidate in the Coast-Chilcotin federal election. Dr. Greenaway is a native of B.C. having been born at Bella Coola 40 years ago. He has visited the Sunshine Coast and expects to be back again shortly.

Liberals to meet June 12

A general meeting of the Sunshine Coast Liberal association will be held starting at 7 p.m. Wed. June 12 at the Peninsula Drive-In, Sechelt.

At this meeting committees will be organized and election scrutineers chosen for the three election days, two advance polls June 29 and July 1 and election day.

The membership of the association has more than doubled and it is expected the Liberal candidate, Jack Pearsall of Powell River, nominated in Sechelt last Oct. 6, will have good support throughout the Coast-Chilcotin constituency.

N.D.P.

Coast-Chilcotin NDP candidate Harry Olaussen in Toronto June 4th addressing the Canadian membership of the United Paperworkers Union, urged his fellow union members to take an active interest in the formation of their new union and to become personally involved in the coming federal election.

'The cost of living and the crisis in housing across Canada are having a profound effect on the people and these are the problems we are confronting in the present campaign. I feel that only the NDP have answers which will begin to solve these problems,' he said.

Olaussen will be in Powell River campaigning this week. He plans to visit the lower peninsula, go up the line through Squamish, Lillooet and 100 Mile House to Williams Lake. He will tour the Bella Coola area before returning to Powell River for the last week of the election campaign.

Conservative

Warm Cariboo sunshine greeted Robert Stanfield and his party when their flight landed in Williams Lake for a short visit on their swing through the interior. The colorful red, white and blue Stanfield buses sped the party from the airport to the town cenotaph where they were greeted by town dignitaries and a crowd of over 800 people.

Mayor Jim Fraser welcomed Mr. Stanfield and presented him with a pair of made in Canada cowboy boots, appropriate to the campaign trail. Stampede Queen Roxanne Henderson presented Mrs. Stanfield with a bouquet of roses and Mimi Stanfield was charmed when tiny Elaine Bliss clad in the costume of the Cariboo Indian Dancers presented her with a bouquet of spring flowers

Lorne Greenaway, Progressive Conservative candidate for Coast Chilcotin completed the gift giving with three books from Ma Murray, longtime editor of the Bridge River Lillooet News, to Mr. Stanfield. In conveying his appreciation to Ma, Mr. Stanfield said 'While I have not had the pleasure of meeting Ma Murray I have enjoyed her interviews on TV and consider Ma to be a great Canadian institution, I hope she will not mind being called an institution and in any case she is truly a great Canadian.'

Letters to Editor

Editor: Dog control, —pets or pests? Attention of council requested.

Like Ewart McMynn I would like to see dog control made effective not only in Gibsons but also in rural areas.

Re financing dog control, —why cannot the dog license money be employed for this and if necessary an additional 50 cents added to the property tax as suggested by another reader. And why not apply for an LIP grant?

I am not in favor of destroying people's pets but I am in favor of destroying people's pest's.

The dog round-upper should immediately destroy all dogs wearing no identification.

Owners of identifiable dogs rounded up should immediately pay a dog impounding fee, a dog destruction fee and the cost of boarding the dog for one week at a kennel or pound During that week a dog owner should build and have approved, an effective dog enclosure, and after the dog is restored and destruction fee and balance from boarding should be refunded.

Meanwhile if the dog register indicates that particular owner has had a dog rounded up once and a second case is reported the dog be destroyed even if it is not the same dog.

Dogs not reclaimed within one week should be destroyed.

Other thoughts on the sacred-dog menace: Only neutered and spayed dogs be allowed as pets. Allow three months from date of bylaw as we have only one veterinarian. After this date non-altered dogs be destroyed.

Sex dogs to be allowed on property of breeders.

Licenses to be issued based on one and two.

Dog food to be sold only to owners showing proof of having a current dog license.

Perhaps reprinting the present legal position re dog control in all aspects will give everybody a chance to study it and come up with more ideas for effective dog control.
—Jean Sherridan, RR2, Gibsons.

BOATS BOATS BOATS

BOATS BOATS BOATS

ENJOY OUR MAJOR RECREATION WITH A BOAT FROM

TRAIL BAY SPORTS UNLIMITED

COWRIE ST., SECHELT Phone 885-2512

SEE OUR FULL LINE OF CARTOPS AND RUNABOUTS INCLUDING CANOES, SPORTYAKS and SAILBOATS

15'6" Hourston, Full camper top, 50 hp. Johnson motor, E.Z. Loader Trailer (full list $4,370) installed ready for water SALE PRICE ---------- **$3,695**

Model 1820 17½ ft K & C, full camper top, 85 hp. Johnson (Full list $4,689) SALE PRICE ---------- **$4,295**

Frontiersman 9 ft. dinghy & 4 hp. Johnson complete with oar package (full list $626) SALE PRICE ---------- **$579**

Springbok 12 ft. Aluminum SALE PRICE ---------- **$339**

BOATS BOATS BOATS BOATS BOATS BOATS BOATS BOATS BOATS BOATS BOATS BOATS

SUNSHINE COAST REGIONAL DISTRICT

IMPORTANT NOTICE

Re- REGISTRATION OF ELECTORS

Application forms for registration as an Elector in the Sunshine Coast Regional District have now been distributed, two to each household in Electoral Areas A, B, C, D, E and F via the mail in the Rural Route Delivery.

In addition, the following distribution centres will be available at the times and locations stated, to issue further application forms as requested to those persons not provided for in the household mail delivery:

ELECTORAL AREA	DISTRIBUTION CENTRE
A	Egmont Elementary School
A	Pender Harbour Motel, Garden Bay
A	Pender Harbour Community Hall, Madeira Park
B	Halfmoon Bay Elementary School
B	West Sechelt Elementary School
C	Davis Bay Elementary School
D	Roberts Creek Elementary School
D	Roberts Creek Sub-Post Office
E	Elphinstone Secondary School
E	Legion Hall, Gibsons
F	Langdale Elementary School

PROPOSED OPERATING TIMETABLE

THURSDAY, June 20 & 27 — 4 p.m. to 8 p.m.
FRIDAY, June 21 & 28 — 4 p.m. to 8 p.m.
SATURDAY, June 22 & 29 — 2 p.m. to 6 p.m.

ELIGIBILITY: You are an *ELIGIBLE ELECTOR* if you, or any member of your family, or household residing at your present address are:

(1) Nineteen years of age, or more; (see footnote*)
(2) A Canadian Citizen or British Subject;
(3) A Resident of Canada for the past twelve months, and a Resident of British Columbia for the past six months immediately preceding the date of Application for Registration as an Elector.

* *Footnote.* Any person not yet nineteen years of age, but will be on, or prior to, Saturday, November 16, 1974 and is otherwise qualified, will be entitled to be registered as an Elector using Form 1 (Special).

N.B. No Eligible Elector can be placed on the List of Electors after the Court of Revision held on October 1st in each year.

All completed application forms can either be handed in at any of the distribution centres as aforesaid, or mailed direct to:

The Registrar of Voters
Sunshine Coast Regional District
Post Office Box 800
Sechelt, B.C.
V0N 3A0

EVERYONE WHO WANTS TO VOTE MUST REGISTER

Any enquiries should be directed to 885-2838, Monday to Friday during the hours of 8:30 - 4:30 p.m.

June 10, 1974.

E. WILLMOTT
Secretary-Treasurer.

YOUR Horoscope

Horoscope for the next week
By TRENT VARRO

ARIES - March 21 - April 20
Things may seem a little muddled up and confusing for the next week or so. This doesn't mean that they will be bad but you may feel that others don't understand your viewpoints.

TAURUS - April 21 - May 21
'Lady Luck' should be with you now. There's much that you can do to help others, and by so doing, you will be helping yourself. It's important that you keep lines of communication open.

GEMINI - May 22 - June 21
Some good solid foundations for the future can be built now. Your thinking is crystal clear and should enable you to establish yourself securely in whatever work you are engaged in .

CANCER - June 22 - July 22
Some special benefits are apt to come to you at this time from a completely surprising source. Those working in hospitals, institutions or anyone conected with the field of medicine should benefit greatly.

LEO - July 23 - August 23
New undertakings, new opportunities in the line you have been following are expanding before you now. Gain is coming if you put lessons 'learned in the past' to the proper use.

VIRGO - August 24 - Sept. 22
News from far away places may come to you sometime during the next week that will involve money, hospitals or travel. Don't become mentally upset and you can benefit greatly.

LIBRA - Sept. 23 - October 23
The last part of this month should turn out to be much better than the first half was. If you use what astrology offers now, you will thrive; if you turn against it, you may suffer.

SCORPIO - Oct. 24 - Nov. 22
There is a great big question mark sitting right in the centre of your chart at the present. There are two paths for you to choose from. One will lead to success, the other, to oblivion. Be wise in your choice!

SAGITTARIUS Nov 23, Dec 21
Things should be in a happier state of affairs than they were last week for all Sagittarius persons. Plan for the future by all means, but take no aggressive action.

CAPRICORN Dec. 22 - Jan. 20
Starting today, and continuing right through to the end of the month, you should find things much more relaxing than they have been. This period can be most beneficial financially.

AQUARIUS - Jan. 21 - Feb. 18
Don't let inspirations of fate undermine a wonderful chance of success at this time. Positive thinking now, may bring some wonderful benefits if you will only think straight!

PISCES - Feb. 19 - March 20
If you have been cultivating calm self-confidence, next week should bring you much gain financially. If business pressures have shaken your nerves, remain calm, cool and collected.

Copyright 1974 by Trent Varro
All rights reserved.

For who we are about to receive...

Sechelt's library boost needed

Sechelt area's attitude towards obtaining a subsidized library under provincial regulations has Ald. Norman Watson baffled.

He finds the former library organization members too old to tackle the pressures required for organization of a library board. He reached the point, Wednesday night of last week at a regular meeting of Sechelt's council under Mayor Harold Nelson when he made an appeal for some members of the public to please come forward and help organize.

Ald. Watson said they do not have to be residents of the village as the proposed library would cover an area from Halfmoon Bay to Selma Park. Ald. Watson has been in communication with Library Commission officials in Victoria and realizes there are grants to be obtained. That is why he seeks local help to get a library board started.

WATER BILLS PAID

The 1974 annual water billings flat rate user charges mailed out by the Regional District board during May have been paid up by more than 55 percent E. Wilmott, secretary - treasurer of the board reported was a considerable impovement over last year.

DAUGHTER IN GIBSONS

William Dunn, 78, of White Rock died May 30 leaving among his family a daughter Mrs. Wilmer Rogers of Gibsons

Swim instructors sought

Experienced Red Cross swimmers who would like to become instructors are invited to register for a Red Cross and Royal Lifesaving instructors school which starts on Saturday, June 22. The 8 day course will be held in Powell River.

Successful candidates will be certified as instructors for both Royal Lifesaving Society and Red Cross and will be qualified to teach in their community's aquatic programs.

Candidates must be at least 17 years of age and must hold the Red Cross water safety leader award. Candidates over 20 who do not hold the leader award may apply as mature students if they hold a curren bronze medalllion.

All candidates must preregister. Forms are available by calling or writing Trixi von Hahn, Water Safety Area Consultant, c/o Campbell River Recreation Dept., 401 - 11th Ave., Campbell River, B.C.

Vocational training. The open door to a brighter future.

The difference between a mediocre job and a very good job is usually better training.

However, in the past it hasn't always been that easy to get training.

Now things are different. Because now there are Community Colleges and vocational schools throughout the province, offering a good range of vocational and technical programs that can put you into a better job or increase your skills in your present job.

Think about it. Then talk to a Community College Counsellor. The door is always open.

DEPARTMENT OF EDUCATION
GOVERNMENT OF BRITISH COLUMBIA, VICTORIA, B.C.
The Hon. Eileen Dailly, Minister

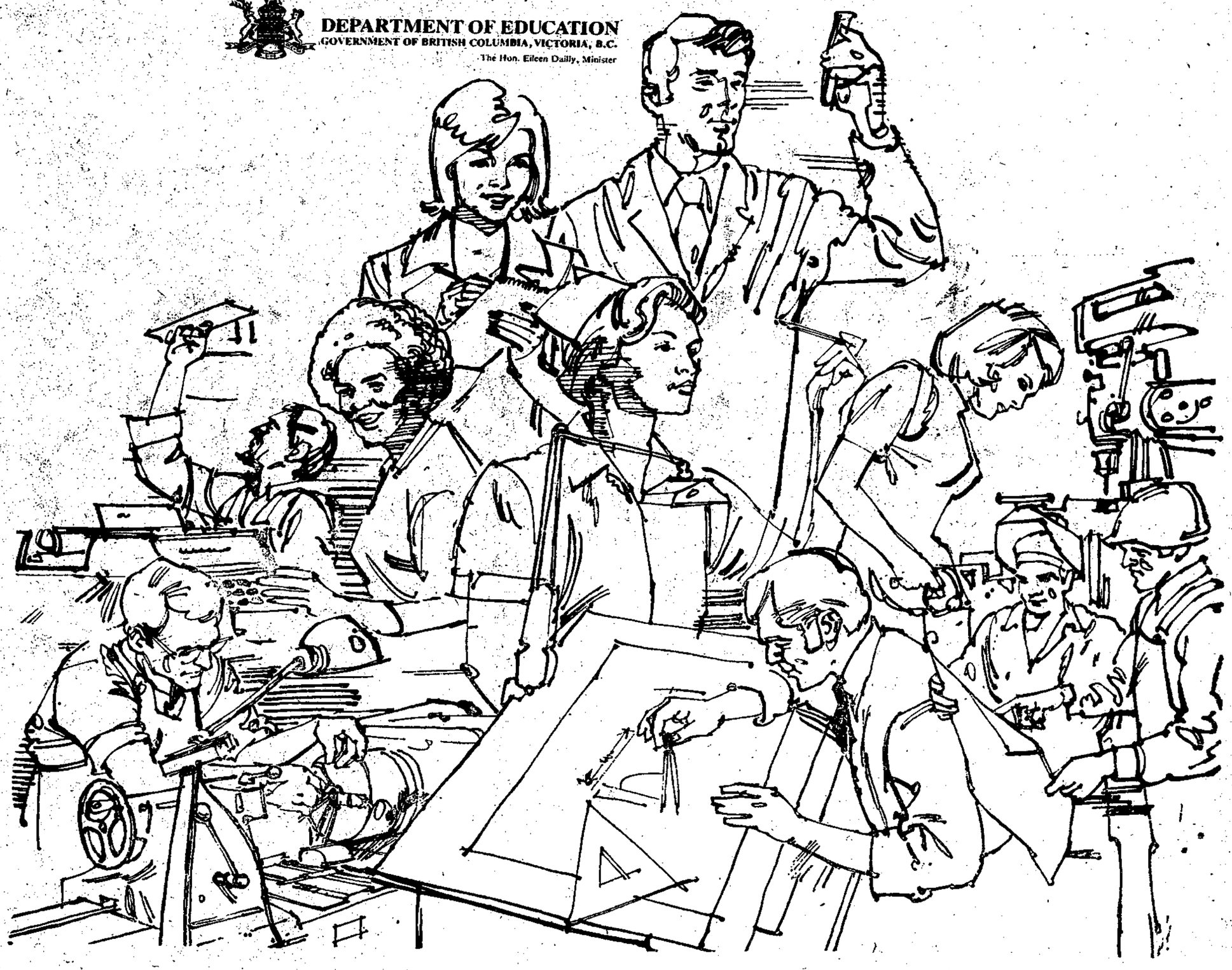

COAST NEWS CLASSIFIED ADS

Phone 886-2622
Deadline — Tuesday noon
5c a word, minimum 75c for up to 15 words
Subsequent Insertions ½ price
25c added for bookkeeping on ads not paid one week after insertion.
Legal ads 25c per count line.
Subscription Rates:
B.C. 1 year $4.50, 6 mo. $2.50
Canada ex. B.C. 1 yr. $5.00
U.S. & foreign 1 year $8.50

COMING EVENTS

TWILIGHT THEATRE
Gibsons. 886-2827
SEE THEATRE AD UNDER MISC. FOR SALE

June 17: OAPO Branch 38, Health Centre, Gibsons.

Transcendental Meditation information. 886-7654, 886-2524.

June 30: Wargames Rally, Gibsons Legion Hall. Admission Free. Refreshments available. Open 10 a.m. to 10 p.m.

Every Monday night at 8 p.m. Bingo, New Legion Hall, Gibsons.

Every Thurs., 8 p.m., Bingo, Legion Hall, Roberts Creek.

BIRTHS

DONINI — To George and Wendy Donini (nee Wendy Gurney) Smithers, B.C., on June 5, 1974, a son, Andres Pier, 5 lbs. 13½ oz.

DEATHS

BUSHFIELD — Passed away June 7 1974, Joseph Harold Bushfield late of 1198 Headlands Rd., Gibsons, B.C., at the age of 76 years. Survived by his wife, Irene; 1 son, Harold, Burnaby; 1 daughter Josephine McLean, West Vancouver; 2 sisters, Gertrude McLuckie and Mabel Hunt; 8 grandchildren and 8 great-grandchildren. Predeceased by his daughter Phyllis. Mr. Bushfield served with the Canadian Army in France during World War I (54th Battalion) and was the youngest Lieut. in the Army at age 19. He was a life member of Army, Navy and Airforce Vets, Kingsway Unit 100 and received the Centennial medal, on July 1, 1967. Funeral service was held Tuesday, June 11 at 2:30 p.m. from the Gibsons United Church (Trueman Road) Rev. J. Williamson officiated. Interment Seaview Cemetery. Harvey Funeral Home, directors.

STEWART — Passed away June 7, 1974, Iain Stewart of Gibsons, B.C., in his 77th year. His only survivor, his brother Donald. Mr. Stewart was a veteran of World War 1 and a member of both the Canadian Legion and American Legion. Memorial service Thurs. 2 p.m. at the Harvey Funeral Home, Gibsons.

IN MEMORIAM

PREWER — In loving memory of my dear husband and father, who passed away June 11, 1973.

The blow was great, the shock
severe, We little thought the
end was near
And only those who have lost
can tell the pain of parting
without farewell.
More each day we miss you,
Friends may think the
wound is healed.
But they little know the sorrow that lies within our
hearts concealed.

Sadly missed by wife Anne Prewer, daughers Lois and Ann, Kathy, son Vincent Jr. and 15 grandchildren.

CARD OF THANKS

The Ladies Auxiliary to Royal Canadian Legion Branch 109 wish to thank the businessmen and residents of Gibsons and area for their generous financial support during the recent Mini Bus Blitz. Thanks also to Legion members for their assistance.

LOST

Motorcycle exhaut pipe and helmet on Sunshine Coast Highway, Roberts Creek-Gibsons area. Ph. 886-2622.

FOUND

Man's good ring. Person may claim by phoning 886-2053.

HELP WANTED

Johnny Construction. Licenced carpenter will do all carpenter work and painting. Anywhere in district. Phone 886-7498 evenings.

Automotive mechanic. Trade qualification certificate desirable, but not necessary. For details: phone 886-2384 during normal working hours, and ask for George, after June 7, 1974.

HELP WANTED (Cont'd)

Odd jobs to be done? Call Bill at 886-9188.

AVON
YOU CAN SELL AVON full-time or part-time! As an Avon Representative you can schedule your own working hours. Make the most of a real earning opportunity by selling quality products right in your own community. Call now: 885-2183 after 4 p.m.

WORK WANTED

Garbage hauling. Free estimates. Phone 886-9632.

PAINTING & LABOR
by contract only
Crew available
Phone 886-9245

We provide a complete tree service for the Sunshine Coast.
All work insured and guaranteed to your satisfaction.
PEERLESS TREE SERVICES
885-2109

Backhoe available on request. Phone 886-7638.

Will do any kind of work around house and garden, also moving and hauling of any kind. Phone 886-9503.

Backhoe available for drainage, ditches, water lines, etc. Phone 886-9579.

WORK WANTED (Cont'd)

CHIMNEY SWEEPING
Oil Stoves
Phone Ron Crook, 886-2834
after 5 p.m.

TYPEWRITER
& ADDING MACHINE
SALES & SERVICE
Phone 886-7111

For all your carpentry needs
Call **A. SHEPPARD**
CONTRACTING
885-2978

FURNACE INSTALLATIONS
OIL BURNER SERVICE
Financing Available
Call Thomas Heating, 886-7111

PERSONAL

CARPET CLEANING
The Argosheen Method
We towel dry!
Phone
12 to 1 - 885-9327
or after 5 p.m.

NOTICE

For Latter Day Saints in this area. contact 886-2546.

If you are concerned about someone with a drinking problem call Al-Anon at 885-9409. Meetings St. Aidan's Hall, Tuesday, 8 p.m.

MISC. FOR SALE

EATON'S
SUNNYCREST PLAZA
Gibsons, Ph. 886-7515
IN STOCK!
Simplicity Spin Washer $229.99
Disston Cordless Shears
Hand model $19.99
Upright Model 26.99
Shrub Trimmers 36.99
APPLIANCE SALE
Toasters $16.98
Steam Irons 14.98
Coffee Urns 12.98
Steam iron for $7.49 with purchase of another appliance
See Page 195 Summer Values Cat. '74.
VIKING Hot water tank, 30 gal. Special — $85.95
Also in Stock — **VIKING**
Refrigerators and Dishwashers
white and colors
Parts cabinets Reg. $17.99
Now $12.99
Miscellaneous paints

TWILIGHT THEATRE
Gibsons - 886-2827
Thurs., Fri., Sat. June 13, 14, 15
SUPERDAD
General
Evenings at 8 p.m.
Matinee Sat., 2 p.m.

Sun, Mon., Tues. June 16, 17, 18
PAINT YOUR WAGON
Special request repeat performance
Mature

Pony with saddle, $150. Phone 886-7041.

21" Black & White, General Electric TV. Good condition, $75. Phone 886-7713.

40 bundles of shim shakes at $2 a bundle. Phone 886-9658.

Special Summer Sale
Color TVs and appliances
Drop in and browse these special prices. Sunshine Coast TV Sales and Service Ltd. Phone 885-9816.

1 month old ladies 5 speed bike with child carrier. Excellent condition. Asking $85. Phone 886-9087.

MISC. FOR SALE (Cont'd)

Pig pong table, $25; cheque writer $25; radio record player $30; greenhouse $90. Phone 886-7920.

Weaving machine, with coats, and skirts etc. for making rugs. Spring and mattress. Ph. 886-9873.

Spanish Provincial dining room suite ,like new. Reasonable. Phone 886-7658.

Chrome table, 4 chairs covered with off white leatherette, $45; large lounge chair, complete with stool, $15; bed, wooden headboard, spring, mattress, $15. Phone 886-7105.

G.E. Fridge; wall mount basin; vac. cleaner; lady's wardrobe case; cat basket; dog travelling cage; Volkswagen hitch; oddments Phone 886-7355.

1968 Harley Davidson 250 cc. Sprint S.S. Low mileage. Ph. 886-2122

Yamaha motorcycle 80, $250. Needs small repairs. Ph. 886-7598.

Television, $25; lounge chair $8; coffee table $8; bed and spring $15; phone 886-7598.

Air conditioner, $100. Phone 885-2944.

Quantity of ½ gallon wine bottles, 25c each. 1647 Marine Drive, Gibsons, after 6 p.m.

Like new Kenmore washer spindrier, $140; 4 tires on axles with electric brakes from new mobile home. $275. Phone 886-9041.

Single axle for boat trailer, $50; 50 ft. 4-wire rough usage cable, $20; Phone 886-7183.

Used electric and gas ranges also oil ranges. C & S Sales. Ph 885-9713. Sechelt

BARGAIN CENTRE
Used furniture and household goods
Bought — Sold — Traded
Sechelt, 885-9848

WANTED

One 30 ft. 8" x 8" timber. Ph. 886-7268.

Donations of any usable items for Kinsmen White Elephant sale, July 14. Phone 886-2151 after 6 p.m. for pick-up.

Second hand propane wall lamps. Phone 112-987-1363.

CARS, TRUCKS FOR SALE

'62 Ford Falcon, $200. Good engine, new tires. Phone 886-9880.

'70 Corolla, 20,000 miles, $1100. Phone 886-9594.

1963 Volkswagen van, new paint and upholstery, good transportation, $450. Phone 886-7310 or 886-9819.

BOATS FOR SALE

USED BOATS
1973 17 ft. K & C Thermoglass and 85 hp. Evinrude. Boat complete with camper top, wiper, and 15 gal. gas tank. Full price $3495.
16 ft. plywood hull, canvas top, $295.
Trail Bay Sports Unlimited
Box 678, Sechelt, B.C.
Phone 885-2512

8 ft. cartop rowboat, fibreglass over wood, and oars. Phone 886-2397.

Sangstercraft, 17' x 5'10". Outboard, 40 hp., ready to go. Phone 886-7926.

MARINE INSURANCE PROBLEMS?
New insurance advice
Re-insurance advice
Claims settled
Capt. W. Y. Higgs,
Marine Surveyor
Box 339, Gibsons
Phones 886-9546 or 885-9425

WANTED TO RENT

Couple, no kids, no pets, need to November. Will pay to $175 house immediately from June for summer months. Local references available. 886-2106.

Young lady seeks accommodation immediately, cabin or suite, at reasonable rates. Please contact 886-9264.

Want to rent cabin, Gibsons-Granthams Landing area. Aug. 3 to 17. Phone 112-435-1515 or write Mrs. Denis Loverock, 4976 Chesham Ave., Burnaby 1.

2 - 3 bedroom dwelling anywhere on Peninsula. If offer, call collect, R. B. McFarlane, 112-985-3626.

Top Soil for Sale
Baba & Son Landscaping
886-2684 or 886-7096

FOR RENT

Furnished luxury bachelor suite. Gibsons. $125 per month. Phone 886-7216 evenings.

FOR RENT (Cont'd)

Trailer space available on private property. Water, septic tank, power and phone. Phone 886-9625.

800 sq. ft. shop space for rent in village of Gibsons business district. Write P.O. Box 202, Gibsons, or phone 886-9604.

Maple Crescent Apts., 1660 School Road, Gibsons. 1, 2 and 3 bedroom suites. Cablevision, parking, close to schools and shopping. Reasonable rent. Ph. 886-7836.

PROPERTY FOR SALE

For sale by owner, duplex, comprising 2 bedroom suite & bachelor suite. Gibsons. Ph. 886-7216 eves.

LANGDALE
Cleared, magnificent view lot. Easy terms on full price of $11,000. Phone 886-2090 after 6 p.m.

BY OWNER
5 acres level, treed, 2 miles to Langdale Ferry. Located off alternate Highway 101. $24,500. Phone 522-9286.

SECHELT AREA
By Water, Panoramic View
Ex grocery and butcher shop. Fully equipped, living quarters below. Grossed over $83,000 in '73 on 5 day week, 9 a.m. to 6 p.m. Only commercial property in fast growing area. Closed due to illness. Blacktop driveway, parking, 129 ft. frontage on Highway 101. Equipment optional. Only steps to beach. Safe moorage. Phone 885-2532.

Lower Road, Roberts Creek. Completely renovated, 1200 sq. ft., 3 bedroom house situated on ½ acre lot with fruit trees and ready access to private swimming beach. This home is offered by owner with washer, dryer, fridge and stove for $29,000 cash. Will take mobile home as part payment. Phone 886-9594.

Large treed lot in the village of Sechelt, 100 x 250, $14,900. Phone 885-2087.

View lot in Gibsons. Phone 886-2417.

Hopkins Landing: 4 bedroom house, by owner, semi-waterfront, access to beach, safe mooring. 886-2492 after 6 p.m.

PROPERTY WANTED

Wanted to buy before July 1. Acreage with or without house. Cash available. Write Box 593, Gibsons, B.C.

MOBILE HOMES

12 x 62 Leader mobile home, excellent condition, includes fridge and stove. Can be seen at Sunshine Coast Trailer Park. Phone 886-9826 or 886-7818.

20' x 48' Squire, double wide, 3 bedrooms, utility room, fridge, stove, rugs and drapes. Available immediately. Phone 886-7378.

3 bedroom, 1 year old double wide trailer. Fully furnished, including washera nd dryer, shag carpet. $6,400 down, assume payments. Ready to move in immediately. Phone 886-7684 after 5 p.m.

SUNSHINE COAST MOBILE HOME PARK & SALES
New Models now on display: 12 x 62, 2 bedroom Statesman, carpeted throughout. Large livingroom and bedroom. Bay window.
All models include 2 dr. frost free fridges, deluxe ranges, washers and driers, custom made furniture, delivery and complete set-up. All taxes included. No hidden charges. No extras to buy.
Hwy 101, Gibsons Ph. 886-9826

MORTGAGES

NEED MONEY?
Mortgages
Arranged
Bought
Sold
First — Second — Third
Summer cottages
and builders loans
readily available
ACADIAN MORTGAGE
Corp. Ltd.
2438 Marine, W. Van.
Phone 926-3256

GO TO MARKET IN A CLASSIFIED AD!

SUNSHINE COAST REAL ESTATE

Charles English Ltd.

REAL ESTATE & INSURANCE
GIBSONS, B.C. Ph. 886-2481
SUNNYCREST SHOPPING CENTRE
TOLL FREE 687-6445
NOTARY PUBLIC — APPRAISALS

Lots available in Langdale, Roberts Creek and Sechelt. Prices from $7,200 to $13,500.

DAVIS BAY: Quality built 3 bdrm home on landscaped view property. Large kitchen, two fireplaces, excellent view from living room and master bedroom. This is one of Davis Bay's finest homes. $58,000.

16½ ACRES: with long highway frontage, 2 creeks. Not in freeze. Treed. $38,000.

4 PLEX: Centrally located in village of Gibsons, on view land. This attractive property is availabe with excellent tenancy. Requires only moderate down payment. This revenue property will buy itself. $71,900.

REVENUE PROPERTY: 9 suite apartment — excellent revenue. This property has potential for future expansion. On sewer, zoned multiple dwelling. Ideal opportunity for investment in an expanding area. Terms on $137,000.

TRIPLEX: Located on extra long lot, close to school and shopping. A good beginning investment. $40,000.

NORTH ROAD: In the village, close to school and shopping centre, 3 bdrm home on deep lot. 1½ bathrooms, attractively priced at $37,000. See us for financing details.

31 ACRES: Near village, mostly cleared, has tremendous future growth potential. Asking $90,000.

MARINE DRIVE, GIBSONS: Lovely home close to beach. 3 bdrms., utility, fireplace and sundeck. $25,000. Terms, $5,000 down. Dominion Lease Land. Semi-waterfront. Good view

20 ACRES — HWY 101: Close to Gibsons. Has log cabin very nice flat property in ideal location. F.P. $66,000.

10 ACRES PRATT ROAD: Very good holding property in a growing district. Asking $48,000.

Ken Crosby — 886-2098 Mike Blaney — 886-7436
Don Sutherland — 885-9362 Jay Visser 886-2531

K. BUTLER REALTY LTD.

CONSULT US FOR ALL
YOUR INSURANCE REQUIREMENTS
Phone 886-2000 — Gibsons, B.C.
MEMBER — MULTIPLE LISTING SERVICE

The best of fresh water and ocean fishing from this delightful retreat. Authentic log cabin in natural setting — 90' beach on beautiful lake in Pender Harbour only $27,500.

Granthams: On large view lot, a real family home of 3 bdrms den, living room, family size kitchen with breakfast area, separate dining room, mod. vanity bath. W/W except kitchen and bath. ½ bsmt. A-oil heat. Carport, grounds simply landscaped for easy care. Only $36,000 with cash to mortgage required.

Retirement Special — Cozy 4 room cottage, level landscaped lot on quiet residential street. 2 private patios, carport. Private front garden. $31,500.

In excellent location, 4 bdrm home featuring lge. living room with fireplace, dining room, corridor kitchen with built-ins, combination bath and dressing room. Utility, 2 spacious finished rooms, furnace room, lge. storage room and small office in bsmt area. Sun deck at rear overlooking garden. Cash to 9½% mort.

Gower Point: Cottage by the sea. 2 bdrms, livingroom, dining room, and modern kitchen. Tastefully decorated throughout. A must to see at only $31,500.

Gibsons: In prime location, upper and lower duplex, all services and steady tenants. errific view. $32,500, some terms considered.

LISTINGS WANTED!

Norm Peterson — 886-2607 Freda Dumont — 886-7105

EWART McMYNN REALTY

Box 238 Phone 886-2248 Gibsons, B.C Gibsons Notary Public

GIBSONS RURAL — Lot in Chaster Road area; level, easily cleared, full price $8500.

COMFORTABLE HOME — 2 floors, view property. 1.58 acres in quiet rural setting. Full price only $32,350.

ROBERTS CREEK — Nice retirement or starter home; 2 bdrms., living room and cabinet kitchen; lot 50' x 160' Only $20,000 full price.

CLOSE TO GOLF COURSE — Well built home with F.P. and full basement; 2.3 acres of level land, close to creeks. Full price $43,000.

GIBSONS WFT. — Priced for quick sale. 2 bdrm home on 50' lot. Very nicely finished interior. Only $42,000. Some financing available.

LISTINGS WANTED Ron McSavaney, 886-9656.

ANNOUNCEMENTS

For membership or explosive requirements contact R. Nimmo, Cemetery Road. Ph. 886-7778. Howe Sound Farmers' Institute. Stumping or ditching powder, dynamite, electric or regular caps, prima-cord.

HOWE SOUND WATER TAXI
New Brighton, Gambier Island, is now under the management of Mr. John Knight. Phones, 886-9343, 886-9651. Radio controlled.

Alcoholics Anonymous. Phone 885-9534, 886-9904 or 885-9327. Gibsons meeting Monday, 8:30 p.m. in Gibsons Athletic hall.

COMPRESSED AIR
RECHARGED
FIRE EXTINGUISHERS
Skindivers available for salvage work
Marine Hardware
Fibreglass, paint, rope, canvas
WALT NYGREN SALES (1971) LTD.
Gibsons, 886-9303

WANT SOMETHING DONE?
You'll find the help you need in the Directory

Recital uses piano, organ

The annual recital of Aletta Gilker pupils was held June 3 in Bethel Baptist church, Sechelt. Both the piano and organ were featured in a program of solos and duets.

The program included piano solos by Howard and Nancy Honeybunn, Barbara and Jeffrey Birkin, David and Tony English, Marian and Sylvia Passmore, Eileen, Ava and Charlotte Bandi, Theresa Godber, Robbie Almond, Kitty Visser, Bonita Dube, Joanne and Sharon Fromager, Valerie Smith and Wanda Erickson.

Piano duets by Marian and Elizabeth Passmore and Kitty Visser and Bonita Dube.

Organ solos by Paul Perry and Mary Madison. An organ and piano duo was performed by Mary Madison and her son Philip. The program closed with two piano solos beautifully played by David Fromager, a former student now studying at UBC.

Achievement awards for the year were presented to Marian Passmore, Tony English, Joanne Fromager and Philip Madison.

Refreshments brought the enjoyable evening to a close.

BOWLING

Golden Agers: Belva Hauka 232, D. Oliver 184, Mac MacLaren 180, Jean Lawlor 173, John Thurston 165, Ralph Perry 164, Flo Gough 154, Art Teasdale 150.

Tues. Mixed: Flo Robertson 272, John Christianson 254, Mavis Stanley 246 (605), Andy Spence 244, Neil Woodman 235, Bernadette Paul 228 (611), Don MacKay 228 (652), June Frandsen 209, Phyllis Gurney 201, Shirley Horsman 200.

Wed. Coffee: Marjorie Henderson 260 (584), Darlene Maxfield 235, Alice Caufton 230, Gail Prentis 216, Nora Solinsky 200.

Thurs. Youth (3 games) Danny Girard 195 (543), Steve Hoops 188, Heather Wright 181 (498), Colleen Hoops 177.

(2 games): Geoff Spence 219 Donnie MacKay 196, Dana Whiting 167, Brent Rottluff 167 Judith Spence 151, Shirley Spence 121, Tracy Jackson 100.

In Court

David Joseph Beaudoin was convicted of hit and run involving an accident in Gibsons. He was fined $50 or 10 days in jail.

Ian Gordon Brown entered a plea of guilty to two counts of driving a motor vehicle while under suspension. He was given 14 days in the Lower Mainland Regional Correctional Centre in Burnaby.

Kenneth Thomas Krintila entered a plea of guilty to impaired driving. The incident resulted after Krintila was stopped and taken to Sechelt for a breathalyzer test. The reading was .19%. He was fined $250.

SOFTBALL

	W	L	Pt
Pen Hotel	10	0	20
Roberts Ck.	8	3	16
Wakefield	6	3	12
Legion	2	7	4
Pender Hbr	0	13	0

June 4:
Legion — 1
Pen Hotel — 9
W.P.: F. Reynolds
L.P., Doug Elson
H.R., L. Stoochnoff, 3 (Pen Hotel.)

Pen Hotel kept their league record perfect Tuesday night as they downed Legion 9-1 behind Freeman Reynolds' 2-hit pitching. Lawrence Stoochnoff was the star of the game hitting 3 home runs and driving in 4 runs in 4 at bats. The 3 homers ties Stoochnoff for the league lead with P. Klatch of Pender Harbour.

Pender Harbour — 7
Wakefield Inn — 15
W.P. S. Hately 5th, J. Hall.
L.P., A. Dribenki
H.R., J. Gray, I. Yates (Wakefield).

Wakefield jumped into an early 6-0 lead but Pender bounced back with 7 runs in the 5th to take a temporary lead. Sandy Hately came in in relief and held Pender scoreless the rest of the way. Ian Yates and Jim Gray each hit their 2nd homers of the year for Wakefield.

June 6:
Roberts Creek — 6
Legion — 4
W.P., R. Henderson
L.P., Don Elson
H.R., S. Vanstreppan (R.C.)

Legion dropped their 7th game of the year after falling behind the Creek 4-0 in the first inning. Ralph Henderson picked up his 2nd consecutive victory for the Creek.

June 9:
Pender Harbour — 5
Pen Hotel — 12
W.P., B. Legh
L.P. A. Dribenki
H.R., Bland, Legh, (Pen Hotel).

Pen Hotel pounded out 12 hits in gaining Barry Legh's first win of the season in his first start. Ken Bland was the batting leader going 3-4 at the plate including his 3rd home run of the season, a grand slam Al Dribenki, Pender's pitcher, was 2 for 2.

Pender Harbour — 0
Pen Hotel — 13
W.P., A. Skytte
L.P., A. Dribenki, Klatch 5th

Pen Hotel ran their record to 10-0 behind the 2 hit pitching of Alex Skytte Bob Crosby was 4-5 at the plate.

Legion — 2
Roberts Creek — 4
W.P., L. Pearl
L.P., Doug Elson

Legion continued to be the hard luck losers in the Men's Fastball league as they dropped another close game. Both pitchers pitched good games but an error led to three Creek runs and the ball game. Ken Johnson went 4 for 4 for the Creek.

Roberts Creek — 9
Wakefield — 5
W.P., G. Helmer
L.P., S. Hately

Sandy Hately suffered his first defeat of the season against 3 wins, as Roberts Creek defeated Wakefield 9-5.

Home Run Leaders.
P. Klatch, 3, Pender Hbr.
L. Stoochnoff, 3, Pen Hotel
K. Bland, 3, Pen Hotel.

Games This Week:
Thurs., June 13
Legion - Wakefield, Brothers
Sun., June 15
Wakefield - Pen Hotel, Hackett, Double Header, 5 and 6:30 p.m.
Pender - Legion, Pender, Double Header, 1 p.m.
Tues., June 18
Roberts Ck. - Pen Hotel, Brothers Park.

Golf news

June 4 ,Count Putts only. 9 holes Hazel Wright, Priscilla Leith, tie. 18 holes, Jean McIlwaine; Vera Munro and Doreen Gregory, tie.

LETTERS TO THE EDITOR

Editor: When reading the May 22 issue of the Coast News, I read with interest the article under the headline Recognition for the Inglis family. I heartily endorse the idea recognizing the Inglis name in any proper manner.

Having lived in Gibsons for upwards of 25 years I naturally became acquainted with the Inglis family. It so happens that I only met Dr. Hugh's dad twice in my walks over to the village. He wished some information about some Vancouver friends that I knew.

However dealing with Dr. Hugh whom I know very well I can testify to his very fine work.

One day on learning that Alf Ritchey, former mayor of Gibsons was ill I went over to see him. Mrs. Ritchey happened to be in Vancouver. Dr. Inglis called to see Alf. In conversation he found that the Ritchey's had castor oil on hand. Hughie as we have many times read of the old time doctors very readily took the part of housemaid and found the castor oil, but there's a story attached to this that bears telling.

Apparently, Bob Burns, village clerk for many years had prepared some oil to use in lubricating clocks and was so proud of it that he had given Alf a bottle of the oil. Alf was deeply concerned that the castor oil Dr. Inglis was giving him was not the oil for the clock.

Without further ado permit me to add I'm really proud to recall Dr. Inglis. I I well remember when he moved from the old home in the village to the new home on the bluff and thought many times that it was nice to think he could look across to his old home spot from where he lived.

I feel sure quite a number of Gibsonites would be proud to find that some suitable place bore the name Inglis.

In conclusion permit me to extend my very best wishes to my many Gibsons friends. —Dave Rees

Editor: Theatre Canada Showcase was held in St. John's, Newfoundland and excerpts were broadcast over the C.B.C. network recently. A well staged production of Romeo and Juliet was given by students of a St. John's High School. Victoria, B.C. was also represented by their production the Three Penny Opera.

One play that interested me very much was Winnepeg's offering of Tennesee William's Suddenly Last Summer, a play that the Driftwood Players presented two years ago.

Having seen both these offerings, I can say that we people who saw the local one were fortunate. In no way as far as directing or costuming did the televised version reach the excellence of the local one.

As for the acting, I cannot comment as only a segment was shown on the screen. This is the play that launched the career of one of our young ladies, Barbara Williams, on her career as an actress. She is now acting professionally in Vancouver. —Mrs. Eileen Glassford.

Editor: The Elphinstone Grad dinner and dance was held at Gibson's Legion hall recently and we as parents of one of those graduates attended. After a most enjoyable and satisfying meal the music started. Some of our generation find this music unbearable, but if I recall, our parents said the same thing about our music.

After the dance our son invited some of the grads and their escorts back to our home for more celebrating which we feel they rated. We must admit, at times, it was hard to find a place to stand or sit; wall to wall young people. To us it was very enjoyable.

So many people have nothing but bad things to say about this generation. Perhaps it is because they haven't taken the time to know them. We as parents were very impressed with their attitudes and their manners. If these grads of our own community are any indication of the calibre of grads from across our land, we are not in as bad a shape as some might think. Thanks to all the grads and congratulations. —Dick and Marlene Blakeman.

P.S. A thank you to our neighbors who tolerated the music until the wee hours. Instead of being annoyed, Maybe they smiled and remembered their own big night, graduation.

Editor: I would like to tender my apology to the chairman of the Timber Days committee.

He pointed out the error of my belief that the Mayor of Sechelt was always represented in the parade in the past.

However I have been assured that this matter would be discussed for our future parade. And I sure hope their decision will be in favor of it. Again my apologies. — Mrs. Yvette Kent.

Alsagers honored by friends

(By LOIS BUCHANAN)

Saturday, June 8, was the silver wedding anniversary of Bob and Marion Alsager of Gibsons who were surprise guests of honor at a celebration recognizing their 25 years of achievement held at the Gibsons Rod and Gun Club hall.

It was the culmination of weeks of secret planning by a work force headed by Mrs. Moira Clements, Mrs. Bea Skellett, Mrs. Eleanor and Mrs. Doreen Crosby, and friends and relatives. The surprise was a major accomplishment, as Marion is known to her many friends as one of the busiest ladies on the Sunshine Coast. She is capable of fitting more living into one day than most do in a week.

The hall was artfully decorated with multi - colored streamers offset with huge silver numbers of 25. Giant posters adorned the wall which proclaimed in bright colors Happy Anniversary Marion and Bob. Behind a heavily laden table set with a wide choice of meats, salads and home baked pastries, topped with a beautiful two tier cake decorated in white, pink and silver, were two giant posters done in caricature likeness of her parents by daughter Ginny Alsager.

Upon arrival the couple walked on a red carpet to the table where they popped a bottle of champagne. A toast to the couple was made by Ken Crosby, who then seated Marion and Bob beside a silver Christmas tree adorned with silver gifts of various sizes. Ginny, Karen and Andrew proposed a toast to their parents as being just the greatest Mom and Dad anywhere, a few hilarious remember whens by daugher Karen, gave the Alsagers quite a surprise, so much so that mother requested "Please, no more."

His Worship Mayor and Mrs. L. Labonte, stood before the couple as long time friends, then Mrs. Labonte before presenting the gifts gave a heart-warming speech, by stating the story of Marion's life was unfinished thoughts, conversations and so many things to be done, she often said there just wasn't enough time to do and say everything; whereupon the guest of honor loudly proclaimed "What a terrific party, am I ever glad I came!" Both Marion and Bob stated they hadn't realized how many friends they had, until they saw so many of them in that one room.

The out-of-town guest list included Mr. and Mrs. Peter Conkin of Tsawwassen, Mr. and Mrs. R. Holden, Vancouver; Miss Ann Tritt, Vancouver; Mrs. Sharon Kelly (Davis), Vancouver; Mrs. Ruth McMillan, Burnaby; and Pat and Chris McDonald of Victoria. Along with the family and friends who were able to attend, the best we could wish for Marion and Bob Alsager would be another 25 years to do and say everything that still has to be done.

SEWERS: There are lots of things to be made over at the United Church Thrift Shop.

A NEW RACE OF MAN | THE BAHA'I FAITH | Phone 886-2078

Liberal Party Headquarters
COURTHOUSE BUILDING
Wharf & Dolphin Street
SECHELT, B.C.

X RAY RESULTS
FROM MOBILE SURVEY
Results of X-rays can be picked up at the Coast-Garibaldi Health Unit, South Fletcher Road, Gibsons, Monday to Friday, 8:30 a.m. to 12 noon and from 1:10 p.m. to 5:00 p.m.

We will be closed
All Day Saturday, June 29
COASTAL TIRES

Sunday, June 16
DAWN TILL 4 p.m.
Fish Derby
Tillicum Bay Marina
RETARDED CHILDREN'S ASSOCIATION
PRIZES

MEET THE
LIBERAL CANDIDATE
JACK PEARSALL
At the home of Mr. & Mrs. H. Rozental
(Old Ballentine Property)
Soames Point
Sunday, June 23 – 4 p.m. - 6 p.m.
EVERYONE INTERESTED IS INVITED

Crown land for institutions

A plan to use Crown land for institutional purposes was presented to Sechelt's council Wednesday night of last week. It was in the form of a letter from Ald. Dennis Shuttleworth to Don Lockstead MLA seeking his support within government circles.

Ald. Shuttleworth's projects are involved in the use of Crown lands to the northwest of Sechelt's centre.

'The land to the west and south of those district lots slopes gently, while to the north and east steep slopes, lead to the sea. As a result, the area in question, which covers roughly 600 acres, is conspicuous from three sides, has commanding views of Sechelt Inlet and the Strait of Georgia, and enjoys a good southern exposure. Such a site is far too good to be squandered on urban development but, should be enjoyed by this and future generations.

"A simple way to ensure this is via the establishment of an arboretum on District Lot 1472 and a Bauhaus type post-secondary college on District Lots 1646 and 1647. The Bauhaus was a German idea of the late Walter Gropius and was intended to bring under one roof all disciplines associated with architecture and building, including muralists, sculptors and furniture designers.

'The Sunshine Coast is ideally suited for such a scheme, being adjacent to a large city and yet quiet for the pursuit of learning. No other area in the world has such a combination of climate scenery and facilities, and for these very reasons no other area is in greater need of protection from mindless development.

At the same time, this endeavor (arboretum) would provide area employment, be non-polluting, be a magnet for scholars, and provide a means for the forestry industry to check the adaptability of non-indigenous trees for rapid growth and commercial uses. As a recreation facility for residents and tourists it needs no explanation.

To date, the concept has received wide support on the Sunshine Coast. All municipal governments favor the idea. In addition, service clubs, the Arts Council and Garden Club are behind it, as is Professor Taylor of the U.B.C. Botanical Gardens. The Vancouver Natural History Society has been requested to lend support, which is confidently expected.

'This short summary gives a broad outline and it is requested that an opportunity be given for Alderman Shuttleworth to speak for the Sunshine Coast to the ministers concerned.

'At the same time, it is requested that the lands department be asked to reserve these parcels for the use intended, preferably under a trust conveyance of title to the Village of Sechelt. Once acceptance in principle is given local efforts will be undertaken to establish a Sunshine Coast Arboretum Society.'

REMEMBER
HELP YOUR
RED CROSS
TO HELP

Moral integrity an urgency

Today's need for moral integrity is 'one of the most obvious urgencies in our society,' Christian Scientists from many countries were told at the denomination's annual meeting in Boston June 3.

"No nation could long prosper while drifting into a miasma of moral blindness, public and private,' DeWitt John, the new chairman of The Christian Science board of directors, declared.

'Divine Principle (God) is the real source of integrity and justice for every nation,' he said, 'our individual adherance to principle is a powerful help in demonstrating God's government among men.'

More than 6,500 members of The Mother Church in Boston, were on hand.

According to Augusta Watts of the assistant committee on publication for the Sunshine Coast, a number of the members were from British Columbia. Some of them viewed the newly-completed Church center for the first time.

Mr. John told the gathering that there is an answer to the widespread confusion in the world.

"At the heart of all of today's needs,' he said, 'is the need for spiritualization of thought. Undestroyed materialism is what would prevent healing and reduce society to confusion.'

Quoting from 'Science and Health with Key to the Scriptures' by Mary Baker Eddy, who discovered and founded Christian Science, Mr. John said: 'Honesty is spiritual power. Dishonesty is human weakness, which forfeits divine help.'

He added, This has been the clear teaching of Christian Science from the beginning. We all know that the practice of honesty begins with ourselves, with thinking and action of every individual, in our business and professional life, in guiding and instructing our children, in all our human relationships.'

Mr. John was editor of The Christian Science Monitor six years prior to joining the five-member Board of Directors in 1970.

GET YOUR MAP
of the
SUNSHINE COAST
at the
GIBSONS
COAST NEWS
63¢ each

Sunshine Coast
Arts Council

VARIETY CONCERT
of Local Talent — June 14, 8 p.m.

Sechelt Elementary School Activity Room

Tickets — Adults $1; Children 25c

CARPETS

SEE
KEN DeVRIES & SON LTD.
1659 Sunshine Coast Hiway, Gibsons — 886-7112
CARPETS — TILES — LINOLEUMS

4858
10½ -22½
by Anne Adams

Whip up a young, slimming wardrobe for a splendid start into a new year! Zip-front dress, tunic, jacket, blouse and pants are all EASY-SEW!

Printed Pattern 4858: Half Sizes 10½, 12½, 14½, 16½, 18½, 20½, 22½. Size 14½ (bust 37) takes 3 yards 35-in.

Send one dollar for each pattern - cash or cheque or money order. Add 15 cents for each pattern for first class mailing and special handling to Anne Adams Patterns, c/o Coast News Pattern Dept. 60 Progress ave., Scarborough, Ont. M1T 4P7

For all your Sewing and Knitting Needs
FABRIC HOUSE
GIBSONS
Marine Drive 886-7525

Church Services

ANGLICAN
St. Bartholomew's
Rev. David H. P. Brown
Sunday School, 11 a.m.
Morning Service, 11:15 a.m.
2nd and 4th Sundays
Holy Communion at 8:00 a.m.
St. Aidan's
Sunday School 10:30 a.m.
Sunday Service 9:30 a.m.

GIBSONS UNITED CHURCH
11:15 a.m., Divine Service
9:30 a.m., Wilson Creek
2:30 p.m., Roberts Creek

ROMAN CATHOLIC SERVICES
St. Mary's Church
Father E. G. Lehner
11 a.m. Mass, Sundays
Wed., Fri., 7 p.m.
Phone 885-9526

BAPTIST CHURCHES
Pastor - Wilbert N. Erickson
Office 886-2611, Res. 886-7449
CALVARY - Park Rd, Gibsons
SUNDAYS
Morning Worship 9:30 a.m.
Sunday School 10:45 a.m.
Evening Fellowship 7:00 p.m.
Thursday - Prayer and Bible Study, 7:00 p.m.
BETHEL - Mermaid & Trail, Sechelt
SUNDAYS
Sunday School 10:00 a.m.
Morning Worship 11:15 a.m.
Wednesday - Study Hour 7:30 p.m.

GIBSONS PENTECOSTAL
Member P.A.O.C.
Phone 886-7107
Highway and Martin Road
Sunday School 9:45 a.m.
Morning Worship 11 a.m.
Evening Service 7:00 p.m.
Wed., Bible Study, 7:30 p.m.
Fri., Accent on Youth, 7:30 p.m.
Pastor G. W. Foster

GLAD TIDINGS TABERNACLE
Gower Point Road
Phone 886-2660
Sundays, 10 a.m. & 7 p.m.
Bible Study, Tues., 7:30 p.m.
Pastor Nancy Dykes
"In His Service —
At Your Service

Win over Athletic Injuries

Sports, as with every other activity, can be brought under a spiritual discipline, assuring man of God's constant protecting care.

Broadcast this Sunday over many stations including CJVB, 1470 kcs. at 9:30 a.m.

A Christian Science Radio

The TRUTH that HEALS

GIBSONS BUILDING SUPPLIES (1971) LTD.

Our Best Quality Paint is Your Best Value!

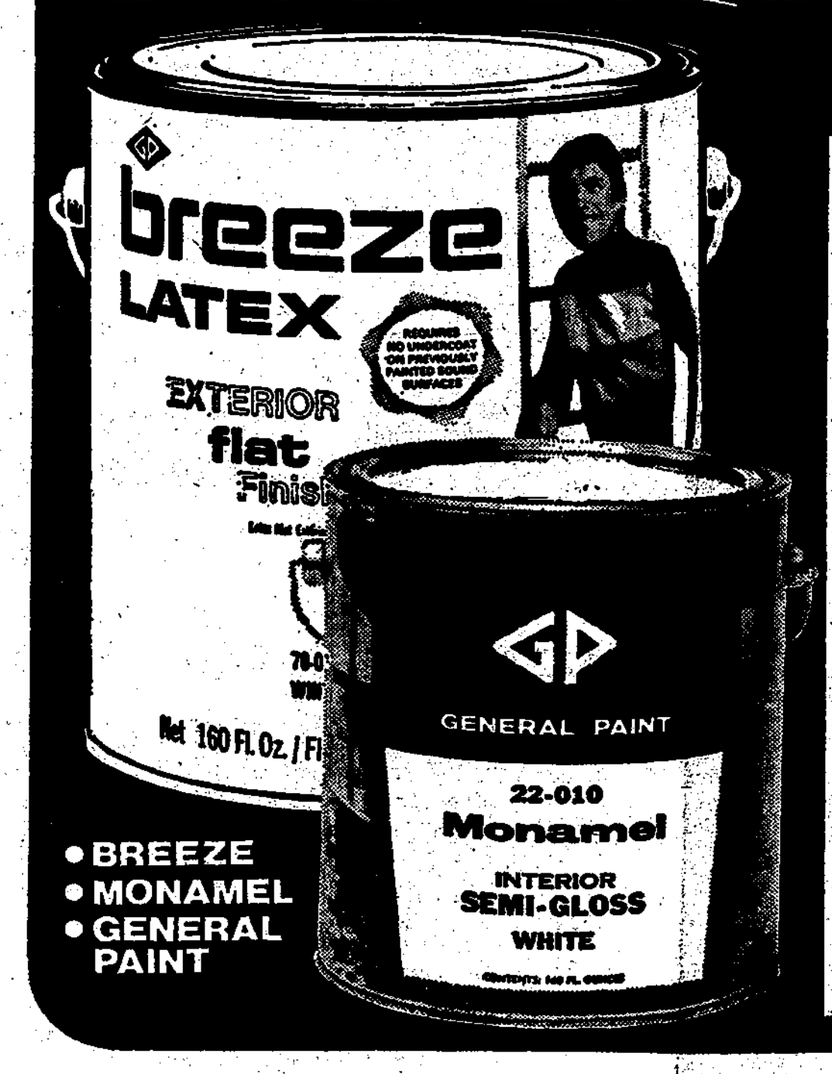

• BREEZE
• MONAMEL
• GENERAL PAINT

Choose from hundreds of custom colors in Breeze, Monamel and General Paint best quality finishes.

Paint with the best . . . Save your time and money!

LATEX INTERIOR FLAT
Applied as directed: one coat covers most colors.
QUART $2.99
$8.98 GAL.

INT. ENAMEL UNDERCOAT
INT. PRIMER SEALER
LATEX EGGSHELL
SEMI GLOSS LATEX
LATEX EXTERIOR FLAT
$9.98 GAL.
QUART $3.29

ALKYD SEMI GLOSS • ALKYD EGGSHELL • VELVET ALKYD FLAT • HOUSE & TRIM PAINT EXTERIOR PRIMERS • PORCH & FLOOR
$10.98 GAL.
QUART $3.59

ACCENT COLORS SLIGHTLY HIGHER PRICED

Look to
GIBSONS BUILDING SUPPLIES (1971) Ltd
Sunshine Coast Hiway 886-2642
GENERAL PAINT
GP-4-74

FOR ALL YOUR PAINTING NEEDS

YOUR LOCAL
GENERAL PAINT DEALER

GENERAL PAINT &
WALLCOVERINGS

The food basket

With the bountiful sea right at our doorstep we think its about time we printed some seafood recipes. In our family salmon seems to be harder to come by than cod or oysters but we understand that some lucky souls have a greater supply. —so for those lucky souls here are some new recipes to try and for those like ourselves a good crispy batter recipe for cod, prawns or oysters.

You are not likely to have any leftovers when using this batter recipe but if you do freeze for a quick meal at a later date. It will still be crisp and tasty.

Salmon Stew

1 lb. fresh salmon
1¼ cups water
1 tsp. salt
⅛ tsp. pepper
1 stalk celery coarsely chopped
1 small onion sliced
2 medium potatoes
2 medium onions
2 tbsp. butter
½ cup water
½ tsp. salt
4 tbsp. butter
¼ cup chopped parsley
2 tbsp. flour

Remove skin and bones from salmon and put in a small saucepan. Cut the salmon into 1 inch squares and set aside. Add water, salt, pepper, celery and oinon slices to skin and bones. Bring to a boil and simmer 20 minutes. Strain, discarding vegetables and fish trimmings.

Peel and cut potatoes into ½ inch cubes. Slice onions thinly.. Heat 2 tbsp. butter in saucepan and add vegtables, ½ cup water and salt. Cover and cook gently until vegetables are tender.

Fry salmon in remaining butter until barely cooked. Push salmon to one side of the pan. Blend butter in pan and flour. Remove from heat and add, all at once, the liquid saved from cooking fish skin, etc. Stir to blend. Return pan to heat and heat gently, stirring carefully so salmon won't be broken up, until boiling, thickened and smooth. Add cooked vegetables with liquid and parsley and stir lightly. Serves three, double recipe for larger amount.

Salmon Gumbo

1 14-oz. can okra, drained, reserving liquid
⅓ cup bacon drippings or cooking oil
1 cup chopped green onions
1 cup diced celery
½ cup diced green pepper
1 clove garlic, minced
¼ cup flour
2 cups hot water, including okra liquid
1 14-oz. can stewed tomatoes
¼ tsp. pepper
salt to taste
1 bay leaf
6 drops hot red pepper sauce or to taste
1 14-oz. can pink salmon in pieces
1½ cups cooked rice

Saute okra in drippings 10 minutes; add onion, celery, green pepper and garlic; cook about 5 minutes longer. Stir in flour. Add hot water and okra liquid; cook, stirring rapidly, until broth is lightly thickened. Add tomatoes, salt pepper and bay leaf. Cover and simmer 20 minutes. Discard bay leaf. Add pepper sauce and salmon; heat to steaming. Put scoop of hot cooked rice in bottom of 4 soup plates; fill with gumbo.

Crispy Fish Batter

1 cup flour
2 tsp. baking powder
1¼ tsp. salt
2 tsp. sugar
1 tsp. oil
1 cup water

Mix dry ingredients, add oil to water. Pour liquid in well of dry ingredients and stir or use low on electric mixer until blended together.

Multicolored tumbled stone bracelets, attractively different. Miss Bee's, Sechelt.

Who has lease for airport?

Because of possible negotiations relative to the ownership of the Municipal airport at Wilson Creek, two municipal councils are striving to find copies of the airport lease, as requested by the department of transport.

At a recent Gibsons council meeting the aldermen and clerk were unable to locate or even recall ever having seen a copy of the lease. At Sechelt's council meeting Wednesday night last week the same situation occurred. No one can recall ever having seen or handled a copy of a lease.

In both cases the matter was referred back to the DOT to see if the department could come up with information or the lease.

Mothers invited to coffee party

The Local Association of Guides and Brownies will host a coffee and dessert party for Guiders, mothers and guests on Thursday June 30 at 7:30 in Gibsons United Church.

Sixty-five girls from this area enjoy the experiences offered by the association each year. As some leaders are retiring there is a need for some new helpers in the fall. Anyone interested in Guiding in any way is welcome to attend this coffee party. Please phone Gloria Fyles at 886-7714 for information.

GIBSONS NDP BOOKSTORE

Make Someone's Father Happy on June 16th

1. Use of Hand Woodworking Tools (precise instructions from beginning to end)
2. 10 Lost Years - Barry Broadfoot (personal interviews with people from the 'Dirty 30's')
3. Pacific Gardiner - A.R. Willis (popular request, perfect for this time of year.
4. The Great Railway Illustrated by Pierre Berton
5. The Westminsters' War by Major J.E. Oldfield
6. I'm O.K., Your O.K. by Thomas A. Harris M.D.
7. Plants are Like People by Jerry Baker
8. Backpackers Digest
9. Ultimatum by Richard Rohmer (fiction about Canadian 1980's - U.S. oil crisis)
10. Building With Logs by B. Allan Mackie
11. 495 Golf Lessons by Arnold Palmer
12. I Heard the Owl Call My Name by Margaret Craven.

Financing for Business

On Wednesday, June 14

one of our representatives

will be at Mr. J.E. Kinsey

Sunnycrest Motel, Gibsons, 9-11:30 a.m.
Bella Beach Motel, Sechelt, 1-3:00 p.m.
Tel: 886-9920 (Gibsons) 885-9561 (Sechelt)

Thousands of enterprises in Canada have obtained loans from IDB to acquire land, buildings, or machinery; to supplement working capital; to start a new business, or for other sound business purposes

If you need financing for a business proposal and are unable to obtain it elsewhere on reasonable terms and conditions, perhaps IDB can help you

idb INDUSTRIAL DEVELOPMENT BANK

145 West 15th Street
North Vancouver, B.C. Tel: 980-6571

Do come in and see All we have for the Dad in your life

GOT A DAD YOU WANT TO PLEASE?

WE HAVE A LARGE SELECTION OF GIFT IDEAS FOR THE DAD IN YOUR LIFE!

MARINE MENS WEAR Ltd.

1585 Marine Drive 886-2116

7077

by Alice Brooks

Please your favourite girl with snug slippers.

Give her a welcome gift — cozy slippers that cost pennies to make! Crochet of knitting worsted with gay fringe trim, soles of rug yarn. Pattern 7077: sizes S, M, L, included.

$1 each pattern — cash, cheque or money order. Add 15 cents each pattern for first-class mail and special handling to **Alice Brooks, Coast News, Needlecraft Dept., 60 Progress ave. Scarborough. Ont. MIT4P7**

DOUBLE BONUS! Choose one pattern free in New SPRING-SUMMER Pattern Catalog. Get one free pattern printed inside. 100 beautiful fashions, all sizes. Send 75 cents now.

New! Sew and Knit Book— has basic tissue pattern $1.25
Instant Sewing Book $1.00
Instant Fashion Book .... $.100

For All Your Knitting Needs

The Yarn Barn

PICK A PANEL...

We Have The One You're Looking For

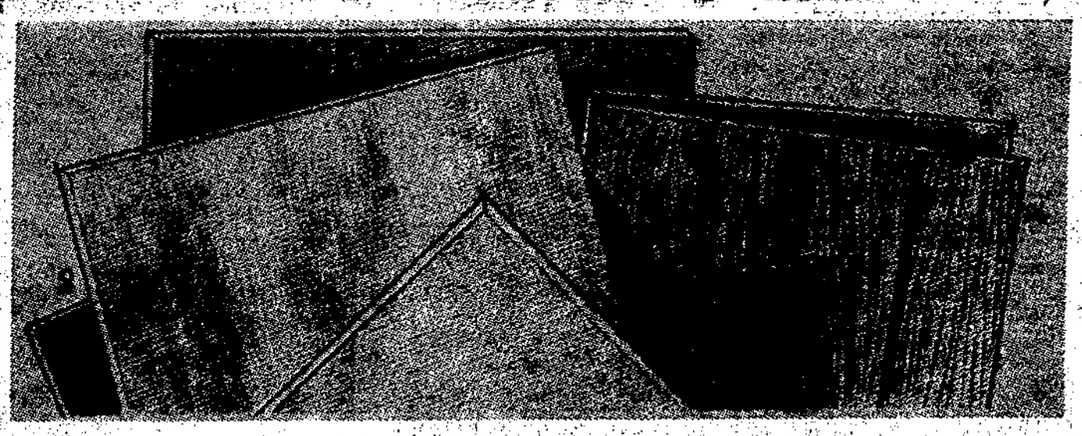

...AND A FEW YOU PROBABLY DIDN'T KNOW ABOUT

Windsor has more plywood and panelling than anyone else in B.C., so if there's a panel you need, we have it. And if you don't know which panel you need, there's always something unusual at Windsor—many of them exclusively ours. Every one a great value.

This week's feature:

RUSTIC TEAK $9.95

The warmth and beauty of real teak at an economical price. Prefinished, V-grooved ... a handsome way to finish any room.

HIGHWAY 101 GIBSONS 886-9221

WINDSOR THE PLYWOOD PEOPLE

14 Branches throughout B.C. Head Office Box 218, Surrey

Lynn Vernon tops with Vickers

Lyn Vernon, operatic-singing daughter of Mr. and Mrs. Ran. Vernon of Bonniebrook Camp and Trailer Park, Gower Point, received praise from John Kraglund, critic of Toronto's Globe and Mail for her performance during early May at Guelph's Spring Festival. She sang opposite Jon Vickers, foremost Canadian tenor in Benjamin Brittain's Rape of Lucretia.

Mr. Kraglund in his review of the performance wrote that the libretto by Ronald Duncan is a Greek-style interpretation of an Etruscan legend; based on the play by Andre Obey. The Greek chorus, which comments on the dramatic action and its philosophical implications, is represented by two solo singers, in this case Vickers and, as the Female Chorus, Lyn Vernon. omniscience of Greek choruses, And in the Prologue, with the they comment on the rape in Christian terms, although the story takes place about 500 B.C.

'Important though the Male Chorus is, it should not be assumed that Vickers' vocal contribution was the only one of note or even that it was without problems. Dramatically it was ideal, for the Choruses are required only to move with dignity and occasionally across the stage. Most of the time they are seated on either side of the central stage, and the drama is in their voices. But ringing though Vickers' voice is, it was not always sufficiently audible above the orchestra, —players from the Hamilton Philharmonic.

'Miss Vernon encountered similar problems, with flute and oboe being most frequently offensive. But hers is a sturdy, secure voice, rich in tone and generally well employed, an excellent voice to team with Vickers' in their occasional ensembles. Moreover, her enunciation was commendable in all except occasional, highlying lyrical passages.'

Big auction!

The annual auction of Gibsons Wildlife club will be held June 22 at the clubhouse on Sunshine Coast Highway just past Seaview Cemetery turn. The auction will start at 1 p.m.

Buyers can view the items to be auctioned, June 19 and note the numbers on the items so they can be identified on auction day. In the event of rain the auction will be held in the clubhouse. Refreshments will be available. be available.

LORIMER INVITED

Hon. James Gibson Lorimer has been invited by the Regional District board to officially open the new Regional board offices in Sechelt, next September. Lorimer is the minister of municipal affairs. Construction of the building on Wharf road is now under way and the board expects to move in during early September.

See our summer stock
Gibsons U. C. Thrift Shop

WANTED
Used furniture or what have you
AL'S USED FURNITURE
WE BUY BEER BOTTLES
Gibsons — 886-2812

DEADLINE FOR MAILING YOUR DRIVER'S CERTIFICATE APPLICATION FORM HAS BEEN EXTENDED TO JUNE 15TH.

Our mail-in service has proven so popular with motorists, we're prepared to receive your mailed driver's certificate application form as late as June 15th. Just sign and date it where indicated then mail it along with a cheque or money order for the premium amount shown. We'll quickly validate your certificate and return it to you.

If you haven't received your application form in the mail you can get your driver's certificate by taking your driver's licence to any Motor Vehicle Licence Office.

Remember, you'll need both a driver's licence and a driver's certificate as of July 1st.

For more information call your Autoplan Information Centre at 665-2800, outside Vancouver call collect.

Autoplan
THE INSURANCE CORPORATION OF BRITISH COLUMBIA
your insurance company

Bus. 266-7111
Res. 273-6747

E. E. (Mickey) COE
BROWN BROS. FORD
40th & WEST BOULEVARD (opposite Kerrisdale Arena)
41st & GRANVILLE STREET, Vancouver 13

SAVE TIME and $ $ $
Rent Concrete Forms
AVAILABLE FOR ALL SIZE BASEMENTS AND RETAINING WALLS
CONTACT
FISHER FORM RENTALS
R.R. 1, SECHELT, B.C.
Radcliffe Rd. (off Nestman) in Selma Park
Phone 885-2612

For your printing phone 886-2622

GIFTS FOR FATHERS AND POPS, DADS, GRANDADS!
at MORGAN'S MEN'S WEAR
SECHELT
For His Day
JUNE 16

SUNSHINE COAST DIRECTORY

ACCOUNTANTS

W. PHILIP GORDON
CHARTERED ACCOUNTANT
Room 208, Harris Block
Gibsons
Ph. Bus. 886-2714; Res. 886-7567

AUTOMOTIVE SERVICES

NEED TIRES?
Come in to
COASTAL TIRES
at the S-BENDS on
Highway 101
Phone 886-2700

AUTOMOTIVE - PARTS SALES and SERVICE
— Rotor Lather service for Disc brakes and Drum Brakes.
— Valve and Seat Grinding
ALL MAKES SERVICED
DATSUN SPECIALISTS
AL JAMIESON
JAMIESON AUTOMOTIVE
Gibsons Phone 886-7919

BANKS

ROYAL BANK OF CANADA
GIBSONS Branch-Ph. 886-2201
SECHELT Branch-Ph. 885-2201
HOURS
Gibsons: Mon. - Thurs.
10 a.m. - 3 p.m.
Fri, 10 a.m. - 6 p.m.
Sechelt: Tues. - Thurs.
10 a.m. - 3 p.m.
Fri, 10 a.m. - 6 p.m.
Sat., 10 a.m. - 3 p.m

BUILDING SUPPLIES

GIBSONS BUILDING SUPPLIES (1971) LTD.
LUMBER PLYWOOD
CONCRETE PRODUCTS
READY MIX CONCRETE
Phone 886-2642
"A complete building service"

TWIN CREEK LUMBER & BUILDING SUPPLIES Ltd.
Everything for your building needs
Free Estimates
Gibsons 886-2291-2 Sechelt 885-2288-9

L & H SWANSON LTD.
READY-MIX CONCRETE
Sand and Gravel
BACKHOES
Ditching - Excavations
Porpoise Bay Road
885-9666, Box 172, Sechelt, B.C.

WINDSOR PLYWOOD
(THE PLYWOOD PEOPLE)
Construction Plywood
Fancy Panels
Doors, Bifolds, Insulation
Sidings
and all accessories
Delivery
Highway 101, Gibsons
Phone 886-9221

BULLDOZING, BACKHOE

CUSTOM BACKHOE WORK
SEPTIC TANKS INSTALLED
Government Approved
Free Estimates
Excavations — Drainage
Waterlines, etc.
Ph. 886-9579, Roberts Creek

SICOTTE BULLDOZING LTD.
* LAND CLEARING
* ROAD BUILDING
Phone 886-2357

BOUTIN BULLDOZING
Clearing — Landscaping
Backhoe Work
Phone 886-9824
R.R. 2 Gibsons

SHOAL DEVELOPMENT LTD.
Septic Tanks — Ditching
Excavating - Land Clearing
Road Building
Gravel & Fill
886-2830

CABINET MAKING

OCEANSIDE FURNITURE & CABINET SHOP
Hardwood Specialists
Custom Designed Furniture
Kitchen and Bathroom
Cabinetry
Remodelling
R. BIRKIN
Beach Ave., Roberts Creek
Phone 886-2551

CLEANERS

ARGOSHEEN
We Clean Carpets,
Chesterfields, etc.
No Soap Buildup
Stay Clean Longer
FREE ESTIMATES
TOM SINCLAIR
Box 294, Sechelt
Phone 885-9327
12 - 1 or after 5 p.m.

CONSTRUCTION

CEMENT DRIVEWAYS
Free estimates
Bank financing available
GIBSONS BUILDING SUPPLIES (1971) LTD.
8: a.m. to 5: p.m. Mon to Sat
Phone 886-2642.

STUCCO
NEW OR OLD HOUSES
MASONRY
GAMBIER CONSTRUCTION
FRANK FRITSCH
886-9505, Box 522, Gibsons

SOUND CONST.
Coastal and Island
Contracting for
Seawalls, Boathouses, etc.
G. Wallinder 886-9307

MORRIE'S CONCRETE
Driveways - Walks
Placing & Finishing
Floors - Patios - Stairs
Box 884, Sechelt, Ph. 885-9413
FREE ESTIMATES

TURENNE BROS.
CEMENT CONTRACTOR
Foundations
Floors, Driveways,
Sidewalks, Patios.
R.R. 1, Gibsons
Phone 886-9977 or 886-7022

ROBERTS CREEK DRY WALL
Taping and Filling by hand and Machine
Spraytex Sparkle Ceilings
Free Estimates at any time
GOOD SERVICE
Phone 886-7193

JALICA CONSTRUCTION
GENERAL CONTRACTORS
New Construction
and Remodelling
Shaw Road Gibsons
886-7668

BUILDING CONTRACTOR
FREE ESTIMATES
Phone 886-2090 evenings

B & B CONCRETE FORM BUILDERS
Retaining walls, sidewalks, driveways, foundations, etc.
Free estimates
PHONE 886-7941

CHAIN SAWS

SECHELT CHAIN SAW CENTRE LTD.
SALES & SERVICE
Chain Saws — Outboards
Boats — Marine Supplies
Sechelt 885-9626

DRY CLEANERS

1 HR. COIN-OP DRYCLEANERS
SAVES TIME & MONEY
Sunnycrest Plaza
next to Royal Bank
886-2231

DISPOSAL SERVICES

SUNSHINE COAST DISPOSAL SERVICES LTD.
Port Mellon to Ole's Cove
886-2938 885-9973
When renovating or spring cleaning
Call us for your disposal needs
Commercial containers available

ELECTRICIANS

BE ELECTRIC Ltd.
Phone 886-7605
Box 860 Gibsons
"POWER TO THE PEOPLE"

SIM ELECTRIC Ltd.
ELECTRICAL CONTRACTOR
Sechelt — Phone 885-2062

COAST NEWS WANT ADS
Phone 886-2622
DEADLINE, TUESDAY NOON

ELECTRICIANS (Cont'd)

BLAIR ELECTRICAL
Contracting & Engineering
Residential - Commercial
Wiring
Phone 886-7816

HEATING

SECHELT HEATING & INSTALLATION
FREE ESTIMATES
Gas, Oil and Electric Furnaces
Phone 885-2466
Box 726, Sechelt.

JANITOR SERVICE

Welcome to the Floorshine Coast
HOWE SOUND JANITOR SERVICE
Specialists in Cleaning
Floor Waxing, Spray
Buffing, Window Cleaning
RUG SHAMPOOING
Phone 886-7131, Gibsons

MACHINE SHOP

At the Sign of the Chevron
HILL'S MACHINE SHOP & MARINE SERVICE Ltd.
Arc & Acty Welding
Machine Shop
Steel Fabricating
Automotive - Marine Repair
Marine Ways
Standard Marine Station
Phone 886-7721
Res. 886-9956

MARINE SERVICES

PAZCO FIBREGLASSING
Complete Marine & Industrial Repairs
14 & 16 ft. Canoes
6½, 8, 10 and 17½ Runabouts
Used Boat Sales
FREE ESTIMATES
Ph. 886-9604 or 886-9111

MOVING & STORAGE

LEN WRAY'S TRANSFER Ltd.
Household Moving & Storage
Complete Packing
Packing Materials for Sale
Member Allied Van Lines
Phone 886-2664 - RR. 1, Gibsons

NURSERY

MACK'S NURSERY
Sunshine Coast Highway
Shrubs, Fruit Trees, Plants
Landscaping, Pruning Trees
Peat Moss & Fertilizer
Licensed for Pesticide Spraying
Phone 886-2684

OPTOMETRIST

OPTOMETRIST
FRANK E. DECKER
BAL BLOCK — GIBSONS
WEDNESDAY
FOR APPOINTMENTS
886-2248
SECHELT MONDAYS
Phone 885-9712

PAINTING

A B C GENERAL PAINTING
Spray, brush or roll
Phone 886-2512

KAN - DO PAINTING
Painting, staining,
stained doors & bifolds.
"All work guaranteed"
Interior and exterior.
Evenings; Ken - 885-2734
Herb - 885-2934
P.O. Box 943, Sechelt, B.C.

PAVING

COAST PAVING
PAVING FROM DRIVEWAYS TO HIGHWAYS
Highways, Parking Areas
Driveways, Crushed Gravel
Equipment Rentals
Main Office
Box 95, Powell River. 485-6118
Branch Office:
Sechelt. Ph. 885-2343.
9:30 to 3:30 p.m.

PLUMBING

RAY NEWMAN PLUMBING
SALES & SERVICE
Hot Water Heating
Building & Alterations
Davis Bay Rd., R.R. 1,
Sechelt — Ph. 885-2116

G & E PLUMBING & HEATING LTD.
Certified Plumber,
Box 165 Gibsons, B.C.
Phone 886-7638
New installations, renovations, repairs, hot water heating, sewer clearance pump repairs & installations. Duct work.
24 HOUR SERVICE
Domestic Commercial
Industrial

PENINSULA PLUMBING
CONTRACTING
Sechelt Highway & Pratt Rd.
Port Mellon — Pender Harbour
Free Estimates
Phone 886-9533
Ray Coates — 886-7872

SEASIDE PLUMBING LTD.
PLUMBING — PIPEFITTING
STEAMFITTING
HOT WATER HEATING
886-7017
All work Guaranteed

REFRIGERATION

JOHN HIND-SMITH
REFRIGERATION & MAJOR APPLIANCE SERVICE
Port Mellon to Pender Harbour
Used Refrigerators for Sale
Phone 886-2231
From 9 a.m. to 5:30 p.m.
Res. 886-9949

JOHN HARRISON REFRIGERATION and Appliance Servicing
also used appliances for sale
PRATT ROAD, GIBSONS
Phone 886-9959

Get that odd job done

RETAIL STORES

C & S HARDWARE & APPLIANCES
Sechelt — 885-9713

MISS BEE'S CARD AND GIFT SHOP
Wharf Road, Sechelt
P.O. Box 213 Ph. 885-9066
Coutts-Hallmark Cards & wrappings; Gifts, Picture Puzzles; English bone china cups, saucers, etc.
Boutique Items
Local Artists' Paintings

BERNINA
SEWING MACHINES
NOTIONS, etc.
REPAIRS AND SERVICE TO ALL MAKES
FABRIC HOUSE
Marine Drive
Gibsons 886-7525

EATONS BUY-LINE
CALL 886-7515
Gibsons B.C.

RENTALS

Concrete Form Rentals for all types of basements
Complete instuctions provided
Please Contact
FISHER FORM RENTALS
(Rental Shop, Davis Bay)
Phone 885-2612
Eves. 885-2359

ROOFING

STAN HILSTAD ROOFING
DUROID, SHAKES
OR REROOFING
R.R. 1, Port Mellon Highway
Gibsons Phone 886-2923

GENERAL ROOFING
All types, roofing, reroofing and repairs.
Guaranteed Workmanship
Phone 885-9091
Box 948, Sechelt

SURVEYORS

ROBERT W. ALLEN
B.C. LAND SURVEYOR
Sechelt Lumber Building
Wharf St. Box 607
Sechelt B. C.
Office 885-2625 Res. 885-9881

LAND SURVEYING
ROY & WAGENAAR
SURVEYS
1525 Robson St.
Vancouver 5 Ph. 681-9142
Zenith 6430
Sechelt 885-2332

T.V. & RADIO

SUNSHINE COAST T.V. SALES & SERVICE LTD
ADMIRAL - ELECTROHOME
and ZENITH DEALERS
Gordon Oliver - Ed Nicholson
"IN THE HEART OF DOWNTOWN SECHELT."
Box 799, Sechelt
Phone 885-9816
CLOSED ON MONDAYS

Anglican synod keeps co-op church programs

Two resolutions were passed at the recent Anglican Diocesan conference in New Westminster and they concerned the Anglican church at the parish level.

One resolved that the diocese actively continue to develop co-operative programs and shared ministries with the United Church and other denominations. It also moved that information and opportunities for study and discussion by parishes and deaneries be provided to prepare for the union referendum expected in 1976.

The synod endorsed the Year of renewal and urged parishes and rural deaneries commit themselves to it.

The rector of St. Bartholomew's Anglican church in Gibsons also announced that Mrs. Nancy Kruse was elected to the diocesan council.

The church union issue revealed there is evidence of considerable unease at the prospect of union with other denominations and that there is a great need for an educational program to explain the issues in simple terms.

As a result the meeting resolved that the diocese actively continue to develop co-operative programs and share ministries with the United Church and with other denominations and that the diocese provide concise information and opportunities for study and discussion by parishes and deaneries to prepare for the referendum expected in 1976.

The synod also endorsed the Year of Renewal which commits members of the synod to initiating, supporting and encouraging preparations for it in parishes and deaneries.

The conference decided the vestry of a parish shall consist of all baptized persons of the age of 16 years or over who are accustomed worshippers within the parish and whose names have been on the membership roll of the parish for at least three months preceding the vestry meeting but no person shall have his or her name on the membership roll of more than one parish in this diocese at the same time.

T.V. & RADIO (Cont'd)

NEVENS' TV
Service Depot for
PHILIPS — ZENITH
R.C.A. - ADMIRAL
FLEETWOOD
DEALER
Phone 886-2280

TRAILER PARK

SUNSHINE COAST TRAILER PARK
1 Mile West of Gibsons, Hiway
Laundromat
Extra Large Lots
and Recreation Area
Parklike Setting
Phone 886-9826

TRANSPORT

DOUBLE R TRUCKING LTD.
EXCAVATING — SAND
GRAVEL — FILL
Phone 886-7109

P. V. SERVICES LTD
LOG HAULING
CONTRACTORS
Direct all enquiries to
Dispatcher - 883-2733
days & evenings

TREE TOPPING

TREE TOPPING
VIEW DEVELOPMENTS LTD
Marv Volen, Phone 886-9597
Clean up your wooded areas.
Remove lower limbs for VIEW
Top tall trees adjacent to building.

CO-OP SUMMER SAVINGS

FROZEN FOODS

Unsweetened
ORANGE JUICE CO-OP 12½ oz. 2 for 89c

BLUEBERRIES CO-OP Fcy. 2 lb. pkg. $1.29

CANNED HAM SWIFT'S 1½ lb. $2.49

GRAPE CRYSTALS CO-OP POLY 4 - 3¾ oz. 69c

TOMATO JUICE CO-OP Fancy 48 oz. 2 for 89c

BEANS with PORK HARMONIE 14 oz. tin 3 for 85c

SPAGHETTI CO-OP 14 oz. tin 4 for 93c

TUNA CO-OP Light Chunk, 6½ oz. 57c

ORANGE CRYSTALS CO-OP POLY 4 - 3¼ oz. 69c

LEMONADE CRYSTALS CO-OP POLY 4 - 2⅞ oz. 69c

CORN FLAKES KELLOGG'S 24 oz. 75c

INSTANT COFFEE NABOB, 10 oz. P. P. $1.79 $1.55

EVAPORATED MILK CO-OP 15 oz. tin 3 for 75c

C'MON IN
THE VALUES ARE FINE

PEANUT BUTTER CO-OP 48 oz. tin $1.79

COOKING OIL CO-OP Rapeseed 32 oz. 99c

CAKE MIXES CO-OP 5 Flavors 18 oz. 2 for 89c

CHEESE SLICES CO-OP Mild 16 oz. 99c

SODA CRACKERS CO-OP 2 lb. box 87c

MARSHMALLOWS KRAFT White 11 oz. 4 for $1

BRIQUETTES GRILLTIME 20 lb. $1.59

ULTRA BRITE TOOTHPASTE 150 ml. 99c

OLIVES CO-OP Stuffed 12 oz. jar 69c

DOG or CAT FOOD CO-OP 15 oz. tins 6 for 95c

PAPER TOWELS KLEENEX Ass't 2 roll pack 69c

QUALITY MEATS

SMOKED PICNICS Shankless Whole 59c lb.

CO-OP TOP QUALITY
SIDE BACON Sliced 1 lb. pkg. $1.03

PORK SAUSAGE Burnshire 1 lb. pkg. 83c

BOLOGNA Top Quality By the Piece 65c lb.

FRESH PRODUCE

APPLES GRANNY SMITH Can. No. 1 2 lbs. 79c

PEACHES Imported Can. No. 1 69c lb.

ORANGES Valencias, 88s 6 lb. bag 95c

CUCUMBERS Long English B.C. Grown 45c ea.

CELERY STALKS Can. No. 1 33c ea.

YOUR CO-OP FOOD SERVICE CENTRE

GIBSONS, B.C. Ph. 886-2522

PRICES EFFECTIVE Thurs., Fri., Sat.
June 13, 14, 15

We reserve the right to limit quantities