Provincial Library,
Victoria, B. C.

The Sunshine
COAST NEWS

Published at Gibsons, B.C.
Phone 886-2622
Volume 26 18
Number 16, April (11) 1973.
10c per copy

Another NO vote!

	YES		NO		% YES	
Gibsons	267	(330)	252	(296)	51.9	(52.7)
Sechelt	105	(139)	89	(89)	54.3	(61.0)
Area B	134	(183)	207	(149)	39.3	(55.1)
Area C	187	(245)	181	(148)	50.8	(62.3)
Area D	163	(213)	162	(146)	50.2	(59.3)
Area E	118	(172)	91	(101)	56.5	(63.0)
Area F	128	(161)	113	(106)	53.1	(64.2)
Total Vote	1102		1095		50.8	

The total vote was down by 98.

Previous Vote	1463	636	59.7

Areas: B Halfmoon Bay-West Sechelt
C Davis Bay
D Roberts Creek
E Gibsons Rural-Gower Point
F Langdale

The Recreation committee has decided to meet in about one week's time to discuss the results of the vote and decide fuure activities.

Jo Small, winner of the Sea Cavalcade poster contest, presented her winning poster to Dick Haliburton, of B.C. Ferries, for display on the Sunshine Coast Queen. Prizes were presented to the winners of the contest at the Sea Cavalcade fashion show Thursday night.

Hospital had tough year in '72

St. Mary's Hospital experienced difficulties in 1972 with construction delays and low occupancy on the new second floor creating severe budget problems, Ellen E. Bragg, hospital administrator, reported to the annual meeting of the Hospital society Monday night in Sechelt Legion Hall. There were about 75 persons present.

The financial statement by Rickard Crawford & Co., accountants, reported a deficit of $11,893. It showed a salary total of $723,535 compared to the previous year's $450,533 coupled with 6,018 extended care days compared to 127 for 1972, plus an increase of $5.60 a day from the ward rate.

Eric Hensch was elected society president by the executive after the public meeting. Frank West was named vice-president and Bob Norminton, treasurer.

E. W. Booth, George Hopkins, J. R. McSavaney and Mrs. E. Moscrip were members retiring from the board. Mr. McSavaney, Roberts Creek, was re-elected; Gordon Hall, Sechelt; J. B. Janeiwick, Sechelt; Christina Ward, Davis Bay were also elected. Sharon Blaney of Gibsons was nominated but did not obtain sufficient votes.

President Don Douglas informed the meeting, which was held in Sechelt's Legion hall that the Society now had 72 new and 89 continuing members, a total of 161. Mr. Booth, the financial committee chairman said that the board had received good help from Victoria and stressed that the board deserves special recognition for the services it had accomplished. Mr. Douglas

(Continued on Page 5)

$600,000 school vote for Nov.

Referendum No. 12, proposed at last Thursday's school board meeting calls for an expenditure of about $600,000 to cover a new gymnasium for Elphinstone school plus an automotive shop and also upgrade Pender Harbor and Madeira Park schools.

The school board approved it with one vote against, that of Trustee William Nimmo who regarded it as a sweetner for Pender Harbor schools in order to get the gym passed for Elphinstone school.

Mr. Murphy decided that the referendum should be accepted by the board and that it go to the department of education for approval and see what can be done. Supt. Hanna explained that the elementary school situation was better than that of the secondary schools. While the proposed referendum vote reached $502,539, this figure did not allow for equipment purchases, grounds and the usual contingencies which accompany all referenda.

The cost of facilities for the three schools will be $441,305 for the building at Elphinstone plus the changes in present rooms, and $2,000 for Pender Harbor-Madeira Park school improvements.

When Trustee P. Murphy inquired about the Madeira Park school situation, Supt. Hanna said the board would be unable to show reasons to warrant further expenditure. Trustee W. Nimmo questioned the need for expansion in that area with no increase in the 121 pupils at that school.

For Elphinstone school there will be a new gymnasium 81x94½ feet with showers, tote-basket room, chair storage, equipment and uniform storage and field equipment.

Accompanying this because of a building extension, a cross corridor would be included.

There will also be an automotive shop 36x70 ft. also some redesigning of rooms, resulting in a new office area for the administrative staff plus a sickbay, new lavatories and the upgrading of old ones.

For Madeira Park school there will be the development of a grade one room to a library and the library to storage

The referendum will be sent to Victoria where education department officials will check and approve or send it back for revision.

Work to be done at Pender Harbor school would extend the general shop to include a drafting room 22x28 ft. and power mechanics 27x28 ft. The present home economics area would be extended 24x28 ft. A finishing room would be developed in the present drafting area and the water supply would be increased as the result of a fire marshall opinion there present supply is insufficient.

Mrs. Marie Scott, retired kindergarten teacher, was presented with a scroll signed by many of her former pupils, Friday afternoon. The presentation was made by Melanie Mahlman, left, and Yvonne Inglis, on behalf of the pupils she has taught during her 40 year career as a teacher.

A poem written by Kathy Zueff, now in secondary school expressed the warm respect all her pupils had for Mrs. Scott. The presentation was made at the kindergarten concert and the pupils sang their numbers with extra enthusiasm for their former teacher.

Earlier in the week the staff of Gibsons Elementary had entertained Mrs. Scott at tea at the home of Mrs. Evelyn Cooper. Mrs. Scott was presented with a set of luggage by her fellow workers.

Here is the farewell verse read to Mrs. Scott by Yvonne and Melanie:

We're saying this poem
To let you know
How much we'll miss you
When you go.
You helped us all
And sang with us,
You buttoned our coats
Without a fuss.
Now you'll have time
To tend to your flowers,
And watch them grow
With the sun and showers.

by Kathy Zueff.

Cavalcade fashions intrigue

Jo Small, grand prize winner of the Sea Cavalcade student poster contest was presented with a Sea Cavalcade $400 trust fund and a gift certificate from the Benner Furniture company of Sechelt plus a junior membership with golf lessons by the Sunshine Coast Golf and Country Club with L. E Meadows making this presentation.

The presentations took place at the Sea Cavalcade Spring Fashion Show, April 12, in Gibsons Elementary school. Joe Kampman was master of ceremonies and Queen Shirley Hoehne presented the awards with Mrs. Joanne Rottluff making the Cavalcade grand prize poster award to Jo Small.

Her poster was presented to Dick Haliburton of B.C. Ferries to be placed on display on the ferry Sunshine Coast Queen. Tyee Airways will give the poster contest winners a plane trip, Al Campbell, airways head announced.

The fashion show revealed displays ranging from the bikini to the evening gown with plenty of daytime and sports clothes. There were also smart outfits for men but as is usual the little people got most of the audience applause for their modelling.

During the intermission Colleen Johnson and John Burnside presented the first 10 minutes of Driftwood Players play Village Wooing which they hope to present to the B.C. Drama Festival.

Queen contestants were given a one-day make-up and modelling course as guests of Simpsons-Sears, Vancouver.

Sea Cavalcade Queen Shirley Hoehne and this year's contestants, Joanne Jorgensen, Lynn Brady, Debbie Willis, Vicki Beeman, Joan Blomgren, Darcy Gregory, Joan Crosby, Donna Solnik and Lita Allnutt all participated as models in the fashion show.

Others participatng were:

Donnie Redshaw, Lilo Buckhorn, Wilma Sim, Margaret Smith, Betty Holland, Gail Smith, Patty Bautenheimer, Shelly Benson, Debbie Stromquist, Colleen Kurucz and Marybelle Holland.

Joy and Keri Sarks, Becky, Wayne, Jeff and Roberta Sim, Jennifer McClymont, Jeff and Wendi Rottluff, Neil and Kelly Redshaw, Lori Plows, Lori Fredricks, Tracy Strom, Michael and Bernice Christiansen, Ryan and Heather Mulligan, Pat McConnell, Patty Star, Dawn Blakeman and Lance Suveges.

Bob Carruthers, Dave Parry, Brad Norris, Joe Kampman, Frank Redshaw, Frank Muryn, Paul Mulligan, John Spark and Dennis Suveges.

Sponsors were:

Stedman's Variety, Uncle Micks' Shoes, Uncle Micks' Boys' & Men's Wear, Wigard Shoes, Todd's Childrens Wear, Goddard Fashions, Helen's Fashions, Marine Men's Wear and Harvey's Children' Wear.

Floral arrangements, Flowerlaine.

Carpeting, Ken DeVries.

Servers, Job's Daughters and the Rangers.

Pianist, Mrs. Helen Sinclair.

Treatment plant ready for sewers

Gibsons sewage treatment plant has been tested and is now ready to handle sewage, Dayton and Knight, engineers on the sewage project reported to council Tuesday night.

Mayor Walter Peterson explained the three pumps capable of handling sewage when the system is in full operation can handle three times the quantity of sewage the present system will supply.

A plan presented by the Port Mellon Credit Union for development on the old telephone office property in Gibsons was passed over to the village planner for his consideration. The credit union plans either a duplex or triplex plus a new office building, replacing the old Winn home and phone office. It would mean a re-arrangement of the lot site turning over to the village the spearhead section jutting at the corner of Seaview and the highway allowing an easier access to the highway.

Ald. Winston Robinson reported the tennis court is now playable. Mayor Peterson said the volunteer workers had done an excellent job on putting up the new fencing and other necessary repairs. A letter of thanks will come from council to the volunteer workers.

Ald. Hugh Archer will look into what aid council can supply Elphinstone school tennis court workers by using municipal machinery

$10,000 program for disabilities

A program to cost $10,000 for a clinic to help children with learning disabilities was outlined at the last school board meeting by Dr. David Thomas, head of UBC's department of psychology.

Members and students in this clinic have during the last few months operated within the school board area and observed some 57 cases. The program would include Dr. Goertz and two students co-operating with Hart Doerksen, elementary supervisor.

The board decided to have a report prepared for submission to the committee set up by the minister of health outlining the urgent need for resident psychiatric services in this district.

(Continued on Page 4)

BY-ELECTION MAY 12

The school board has announced an election will be held Saturday, May 12 with nomination day Wednesday May 2 to fill the vacancy created when board Chairman Mrs. Sheila Kitson resigned last June

As she represented Area B (Rural) this vote will not affect residents in Gibsons or Sechelt villages. Mrs. Joan Rigby will be returning officer.

CLUB BURGLARIZED

The Sunshine Coast Golf and Country club was burglarized over the weekend and Monday morning it was discovered that a tape recorder and speakers of considerable value were stolen along with cigarets and candy bars. Some damage was created by things being thrown around. RCMP are investigating.

'72 Cavalcade in Beachcomber

Gibsons Sea Cavalcade of last year was depicted on Sunday night's Beachcomber CBC show and the Coast News offers thanks to the Beachcomber aggregation for their undoubted top-ranking advertisement for Gibsons and the Sea Cavalcade.

It started with the parade and shifted to Molly's Reach where Mrs. Louise Hume was a patron.

The hose battle between Sechelt and Gibsons firemen, pictures of the Municipal Beach area and the demolition derby followed. There were other locals in the scene but all could not be identified.

GOOD FRIDAY SERVICE

A Good Friday service will be held in Gibsons United Church at 7:30 p.m. when Dr. W. S. Taylor, past principal of the Vancouver School of Theology will be the speaker. This service last year was well attended.

For Sunday morning's service there will be special music with the choir having prepared Easter anthems.

COAST NEWS

Subscription Rates: British Columbia, $4.00 per year, $2.25 for six months; Eastern Canada $5.00 per year; United States and foreign, $8.50 per year.

Published Wednesdays at Gibsons, B.C.

Fred Cruice, Editor and Publisher

Second Class Mail registration number 0794. Return postage guaranteed.

Phone 886-2622 P.O. Box 460, Gibsons, B.C.

A receding interest!

As a result of the defeat in Saturday's Recreation Centre vote it would appear the residents and absentee voters are becoming priority conscious and are girding themselves for requirements more fundamental to existence on the Sunshine Coast.

The favorable vote Saturday was down 8.9 percent compared to the previous vote. Not only was the favorable vote percentage lower, the total vote also showed a decrease.

The vote obtained a rough 53 percent in favor. It required an overall 60 percent to pass. The nearest approach to 60 percent occurred in Regional Area E with its poll in Elphinstone school It obtained a 56.5 percent in favor. Halfmoon Bay and West Sechelt (Area B) offered the surprisingly low total of 39.3 percent in favor.

There were reports of a fair-sized vote registered by summer residents. Some reports maintain the vote from Vancouver residents was heavy. The influx of mainlanders helped by the Home owners Opposing Soaring Taxation, apparently did have an effect on the total vote. This organization if it can be classed as such, did spadework in Vancouver with some aid from the Vancouver press.

The thought arises that if a government can assist areas by forcing amalgamation could they also protect areas from the actions of absentee owners? Strange things are happening these days in government operations. Who knows what will be next?

Land control spreading

If you did not notice it in Saturday's newspapers, Ontario intends within a month to present to its legislature a land-control bill designed to preserve recreational land and prevent developers taking prime farmland out of production.

That was one development in the North American land problem situation. Another was a survey by the Christian Science Monitor which in the April 6 issue devoted a full page to a survey by Robert Cahn, environment editor, to ascertain readers views on land control.

He came up with a poll which showed 1,016 readers favored more regulation and 18 less. The Science Monitor questions were largely on the control of developers and sales of land. One reader maintained that land developers have failed to control themselves. Therefore controls must be applied.

Environment regulations and better planning were advocated along with tighter regulations to control the activities of salesmen and developers who make sky-high promises then leave the purchaser holding a value nowhere near the lure that caused the purchase.

While the two sets of circumstances seeking land control are not totally similar there is the same objective behind both the Ontario proposal and the feelings of the Science Monitor readers. Something must be done to get land speculation under resonable control.

5-10-20 years ago

FIVE YEARS AGO

B.C. Hydro's new high-voltage transmission line is now in use along the Sunshine Coast.

A Gibsons council notice of motion seeks to have greater control over the dog population.

Easter weekend traffic at its peak in Horseshoe Bay had a line of cars three deep backed up for one mile at the peak.

10 YEARS AGO

St. Mary's Hospital Society annual meeting will be asked to vote on a $150,000 borrowing to help finance construction of the new hospital.

Gibsons Chamber of Commerce has been informed by the Ferry Authority that it is looking into better control of traffic at Langdale.

One hundred attend the Vimy dinner of Gibsons Legion branch.

15 YEARS AGO

Vandalism in Gibsons causes council to ask for better police protection.

An increase sought in phone rates causes one member of of Gibsons council to comment on the antiquated system now operating.

The Sechelt-Gibsons airport management committee seeks a grant-in-aid of $25,000 to develop the airport.

20 YEARS AGO

Area power lines increase from 37 miles to 100 miles, Gibsons board of trade is informed.

Completing four years as area Legion Zone commander Robert Macnicol decides not to run again. Hugh McPhalen of Powell River succeeds him

A five acre farm, cleared, containing buildings was offered for sale at $2,300 with $500 down and monthly payments of $25.

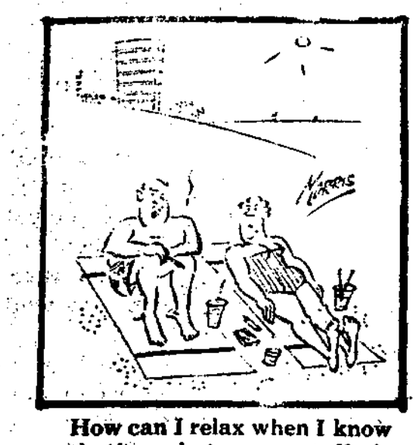

How can I relax when I know that's what my staff is doing.

Municipalities and harbors in debate

Harry Olaussen, member of parliament for Coast-Chilcotin, asked a number of questions regarding small craft harbors at a recent meeting of the house standing committee on fisheries and forestry. Present at the meeting was Jack Davis, Minister of Environment and Fisheries. The text of Mr. Davis' reply to some of the questions raised, follows:

Mr. Olaussen: Mr. Chairman, I would like to ask the Minister about some west coast problems with small craft harbors with the great upsurge in popularity of small boats. This is resulting in overcrowding of many of the small boat harbors that we have on the west coast, harbors where fishermen feel they are being crowded out and unfairly dealt with

The municipality is actually leasing many of these harbors but does not have any authority to provide services for organizing, planning or berthing of boats, which comes under the jurisdiction of the Department of Public Works. What can be done to give the municipality some authority in administration or perhaps some changes in lease terms? Could the Minister give us his views on this?

Mr. Davis: We would like very much to have the responsibility for the administration of small craft harbors. It has been largely in the hands of the Department of Public Works for many years, although the actual ownership of these facilities has resided with the Department of Transport.

The government is in the process of transferring the ownership to the federal fisheries service but it has not completed the transfer of the budgets. Until the budgets are with us we really cannot do very much about either building new facilities rebuilding old facilities or entering into new lease arrangements with municipalities, with local private entrepreneurs, and so on We need a larger sum of money to deal with the problem of backlog. A considerable backlog has developed in terms of merely maintaining facilities that have existed. There are some 2,500 small craft harbors across Canada that are owned by the people of Canada and that are not adequately being maintained. They are not being adequately administered either.

If you are referring to a case like the harbor at Westview and Powell River, the municipality has a contract of sorts with the federal Department of Transport. There is nothing to stop the municipality from adding services or charging for them if it wants to, but most municipalities hide behind the federal government and say: The federal government is providing funds so we cannot do this; we cannot do that.

However, there are certain basic fees that the municipality has to charge and sometimes there is little or no service. Sometimes even the wharf is in a bad state of repair. In other circumstances, there may be good facilities, so there is a lot of criticism of the lack of policy as it has existed in recent years.

Mr. Olaussen: In this particular case the municipality has authority to collect money, to charge for..

Mr. Davis: Yes, it has an agreement with the Department of Transport.

Mr. Olauseen: Right. But I do not believe it has any authority to make any plans or changes without prior negotiations with the department involved.

Mr. Davis: There would be nothing to prevent it from putting a night watchman on, stringing some lights along the docks, putting in some floats, and so on. However, I can understand why the municipality is hesitant about spending any amount of money when it does not really know, more than three years at a time, what the lease is likely to be like.

Mr. Olaussen: In the event that certain areas on the coast were interested in forming harbor commissions, would you say that such commissions would be an asset to fishermen or are there areas where fishermen would be disadvantaged by the formation of such commissions?

Mr. Davis: The division we are trying to develop is as between major harbor commissions and port authorities on the one hand and small craft harbors on the other hand, and when I say small craft harbors I mean individual harbors serving commercial fishermen and/or sports fshermen exclusively. Where there is one or more large industrial users, a variety of customers, you usually have a commission. It is usually a harbor commission with a number of different kinds of vessels coming and going. That kind of port will remain with the Department of Transport. It is only the individual and comparatively isolated small craft harbors that would come to the Fisheries' service.

Mr. Olaussen: In other words, the small craft harbors in this particular case could not form their own municipal harbor commission?

Mr. Davis: Oh, I think we could work out almost any arrangement with them. My basic philosophy is that Ottawa should not be up front. We should try to lease out facilities for local administration wherever possible and let the local authorities set the rates and do whatever is necessary in order to serve people locally in the manner which they require. In other words, we would have to budget for major work,s breakwaters, and so on, but we would not administer these facilitis, would no longer employ wharfingers, and so on. That function of face-to-face operations with the small craft owner, would be a local matter, not a matter dealt with from Ottawa by the federal Department of Fisheries.

Mr. McCain: A local matter with the municipality. You are referring to a municipal board only?

Mr. Davs: It could be not only municipal. Let us assume there is a piece of property and on the west coast there are literally hundreds of pieces of property which fall into this category - which could be very useful as a recreational harbor. It has no particular interest to the commercial fishermen, for example. We might entertain a long term lease for a fee from a private developer who would pay the federal government something and the site would revert to the Crown after a period of years. However, there are many instances where a municipality would be very interested in a lease arrangement with the federal government.

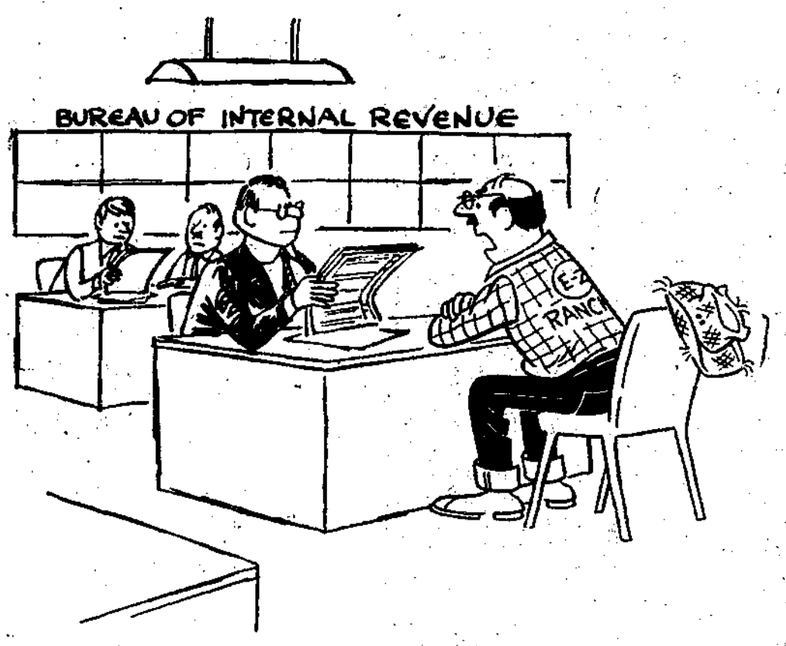

"Do you mean to tell me that after paying taxes all these years, I can't list the government as a dependent?"

N. Richard McKibbin

A PERSONAL INSURANCE SERVICE

NOW AT NEW LOCATION, MARINE DRIVE

GIBSONS, B.C. Phone 886-2062

SUNSHINE COAST REGIONAL DISTRICT

PUBLIC HEARING

Amendment to Zoning By-law

Pursuant to s.703 of the Municipal Act, a public hearing will be held at 7:30 p.m., Wednesday, April 25th, 1973, at the Roberts Creek Community Hall, Roberts Creek B.C. to consider By-law 35 (15) - a by-law to amend the Sunshine Coast Regional District Zoning By-law No. 35, 1970. All persons who deem their interest in property affected by the proposed by-law shall be afforded an opportunity to be heard on matters contained in the by-law.

The intent of the by-law is to permit parcels of no less than 18,000 square feet in Electoral Area D (Roberts Creek) of the Sunshine Coast Regional District.

Take notice that the above is a synopsis of a by-law that may be inspected at the Regional District Office, Davis Bay, at the times indicated, namely Monday to Friday, 8:30 a.m. to 12:30 p.m. and 1:00 p.m. to 4:00 p.m., and the synopsis is not intended to be and is not deemed to be an interpretation of the by-law.

Sunshine Coast Regional District
Box 800, Sechelt, B.C.

C. F. Gooding,
Administrator

BRITISH COLUMBIA FERRIES

SUMMER SCHEDULE

VANCOUVER - VICTORIA

Effective April 19 to September 23 inclusive

Daily sailings depart from Tsawwassen and Swartz Bay.

HOURLY SERVICE
7:00 am to 10:00 pm inclusive

VANCOUVER - NANAIMO

Effective April 19 to June 28 inclusive

Daily sailings depart from Horseshoe Bay and Departure Bay.

6:15, 7:15, 8:30, 9:30, 10:45, 11:45 am 1:00, 2:00, 3:15, 4:15, 5:30, 6:30, 7:45, 8:45, 10:00, 11:00 pm.

INCREASED SCHEDULE

HORSESHOE BAY - LANGDALE

Effective April 19, 22, 23 only

Leave Langdale 6:45, 9:00. 11:15 am, 1:30, 3:00, 3:45, 5:00, 6:10, 7:00, 8:30 pm.

Leave Horseshoe Bay 7:55, 10:10 am, 12:25, 2:40, 4:00, 4:55, 6:00, 7:20, 8:00, 10:10 pm.

Effective April 20 and 21 only

Leave Langdale 6:45, 8:00, 9:00, 10:00, 11:15 am, 12:15, 1:30, 3:45, 6:10, 8:10 pm.

Leave Horseshoe Bay 7:55, 9:00, 10:10, 11:00 am, 12:25, 1:30, 2:40, 4:55, 7:20, 10:10 pm.

British Columbia Ferries

Vancouver Tsawwassen 943-2221
Victoria Swartz Bay 656-1194
Horseshoe Bay 921-7411
Nanaimo 753-1261 Langdale 886-2242

Complete Ferry schedules available at your nearest Auto Club, Tourist Information Booth or Ferry Terminal.

Blake C. Alderson, D.C.
CHIROPRACTOR
Post Office Building, Sechelt
Wednesday 10 am - 5:15 pm
Saturday 10 am - 2:30 pm
Phone Office 885-2333

For Real Estate on the Sunshine Coast
K. CROSBY
CHARLES ENGLISH LTD.
Sunnycrest Shopping Centre
Gibsons — 886-2481

Regional meeting for auxiliaries

The British Columbia Hospitals Auxiliaries Assoc. announced that the annual regional conference will be held May 10 at Vancouver General Hospital with registration 10 a.m.

At the April 9 meeting of Roberts Creek hospital auxiliary a letter from the Hospital Society urged all members to attend the annual meeting

At a birthday party in the extended care unit March 28, Mrs. Merrick, Mrs. McSavaney Mrs. Thomas and Mrs. Grose served. One of the cakes was decorated by Mrs. Hughes and musical entertainment was provided by Mrs. Christmas and Mrs. Almond.

President Mrs. Ironside read the latest co-ordinating council report and reminded all of the Red Cross Blood Donor Clinic April 30 at St. Mary's Hospital 4:30 to 8:30 p.m.

Regarding lap rugs for extended care patients, it will be greatly appreciated if members would like to make some of these in any size and from any type material. Next meeting, May 14 at St. Aidan's, Hall Road, Roberts Creek, 7:30 p.m.

Your Horoscope

Horoscope for the next week
By TRENT VARRO

ARIES - March 21 to April 20
You may be undergoing some "new conception" of life at this time. It would be best to to make any necessery changes now, rather than waiting until the summer.

TAURUS - April 21 to May 21
Some kind of "move" in your life cycle is indicated in one form or another. This may indicate travel or merely "travel of the mind." In any case, it's all for the best.

GEMINI - May 22 to June 21
Astrologically you have the chance now to "grow" both spiritually and mentally. This can be a highlight of your life. You should make the most of this, as it won't happen again for some time.

CANCER - June 22 to July 22
Your solar chart looks promising, but some slight confusion in your mind may tend to upset you this week. Take things as they are at present with an open mind. Rewards will come later.

LEO - July 23 to August 23
Be careful in your dealings this week with others. You could walk into a "mousetrap" that won't do you a bit of good Remain cool calm and collected, and you'll profit later on!

VIRGO - Aug. 24 to Sept. 22
A romantic and pleasant interlude is coming up fast in the solar chart for Virgo. Don't be swept off your feet by this exciting aspect. Let calm reasoning prevail.

LIBRA - Sept. 23 to Oct. 23
This is not exactly the time to start "something new". You would be wise to sit back and remain silent for the next couple of weeks. One wrong word here, and you could explode a bomb-shell!

SCORPIO - Oct. 24 to Nov. 22
You have all the chances in the world right now, to achieve anything you wish, but you must be cautious in your dealings with other people. Follow the golden rule

SAGITTARIUS Nov 23 Dec 21
Luck is with you if you don't try to force things at too fast a pace. If you do, you'll only stumble over trivial details and miss the "chance of a lifetime." Play it cool!

CAPRICORN - Dec. 22 Jan 20
Some form of new scientific discovery could quite possibly benefit you in an amazing way during the next week.
This may involve you, yourself, or it may come from afar.

AQUARIUS - Jan 21 to Feb 18
Over-indulgence in any form will cause much trouble in your life right now. "Take it easy" and avoid this by remaining cool, calm and collected. You have a good period coming up if you will follow this advice.

PISCES - Feb. 19 to Mar. 20
You may feel slightly baffled at the speed of events taking place in your life at this time. Don't worry about this, as very quickly you'll find yourself settled into a most pleasant routine.

(Copyright 1973 by Trent Varro. All rights reserved.)

The annual Lions Easter Seal Appeal in aid of the 25,000 disabled children and adults of British Columbia opened Monday and ends April 22.

Gibson Girl & Guys
Cuttin' 'n Styling Centre
Gower Point Road
886-2120
SUSAN & DILL

CALL COLLECT
Phone 278-6291
Res. 273-6747
INTERNATIONAL TRUCKS
GOOD USED CARS & TRUCKS
E. E. (MICKEY) COE
FLEET & LEASE MGR.
Ben Jacobsen Motors Ltd.
369 No. 3 Road — Richmond, B.C.

BE ELECTRIC Ltd.
SERVING YOU ELECTRICALLY
● NEW INSTALLATIONS
● REWIRING
● ELECTRIC HEAT
● DESIGN
● MAINTENANCE
PHONE 886-7605
AFTER HRS (BOB) 886-7658
AFTER HRS (ED) 886-7406

PLUMBERS
ARE ON TAP in the Yellow Pages

NEED FLOOR COVERING?
● CARPETS ● TILES ● LINOLEUMS
For coverings that please
SEE
Ken DeVries
FLOOR COVERINGS LTD.
1659 Sunshine Coast Highway at Wyngaert Road, Gibsons
886-7112
Closed Monday — Open Tuesday through Saturday
9 - 5:30 — Fri., 9 to 9

Peninsula Hotel
CABARET
SATURDAY Apr. 21
LIVE ENTERTAINMENT
Pizza will be available

Phone 886-2472 FOR RESERVATIONS

Church Services

ANGLICAN
St. Bartholomew's
Rev. David H. P. Brown
Morning Service 11:15
Sunday School, 11 a.m.
4th Sunday, 9 a.m., Communion
St. Aidan's
Sunday School 10:30 a.m.
Sunday Service 2:30 p.m.

GIBSONS UNITED CHURCH
11:15 a.m., Divine Service
9:30 a.m., Wilson Creek
2:30 p.m., Roberts Creek

ROMAN CATHOLIC SERVICES
St. Mary's Church
Father E. G. Lehner
11 a.m. Mass, Sundays
Wed., Fri., 7 p.m.
Phone 885-9526

CALVARY BAPTIST CHURCH
Gibsons, 886-7449
Morning Worship, 9:30 a.m.
Sunday School 10:45 a.m.
Evening Fellowship 7:00 p.m.
Thursday, Prayer and Bible Study, 7:30 p.m.

BETHEL BAPTIST CHURCH
886-7449
Mermaid & Trail, Sechelt
Family worship hour. Sunday, time for children in the chapel 11:15 to 12:15
Wednesday, Prayer and **Bible Study Wed. 7.30 p.m.**
Rev. W. N. Erickson (Pastor)

GIBSONS PENTECOSTAL
Member P.A.O.C
Phone 886-7107
Highway and Martin Road
Sunday School 9:45 a.m
Morning Worship 11 a.m
Evening Service 7:00 p.m
Wed., Bible Study, 7:30 p.m.
Fri., Accent on Youth, 7:30 p.m.
Pastor G. W. Foster

GLAD TIDINGS TABERNACLE
Gower Point Road
Phone 886-2660
Sundays, 10 a.m. & 7:30 p.m.
Bible Study, Tues., 8 p.m.
Pastor Nancy Dykes
"In His Service — At Your Service

THE DIVINE ART OF LIVING
THE BAHA'I FAITH
Informal Discussion
885-9568 — 886-2078

Gibsons Breakfast Group
A Christian Men's Fellowship and Breakfast meeting, 8 a.m. 3rd Sat. each month at F. J. Wyngaert home.
COME AND JOIN US
Perhaps we can help you with your problems.
All men welcome
Phone 886-9340 or 886-9331

CHAMBER of COMMERCE

CLEAN UP and PAINT UP WEEK

APRIL 22nd to APRIL 29th

The Council of the Village of Sechelt and the Village of Gibsons together with the Chamber of Commerce in each area are sponsoring the 1973 Clean-up and Paint-up week commencing April 22

All residents and businessmen are urged to take pride in their community and to co-operate by cleaning up and improving their premises.

Arrangements have been made with the co-operation of Kelly's Garbage Collection Service for a special extra pickup (in addition to his regular service) in each of the Villages at the dates and times shown below.

ALL REFUSE FOR THE SPECIAL PICK-UP MUST BE SET OUT BY NOON ON THE DATE ARRANGED FOR EACH VILLAGE

IN SECHELT VILLAGE FRIDAY AFTERNOON APRIL 27	IN GIBSONS VILLAGE SATURDAY AFTERNOON APRIL 28
Mayor Ben Lang Village of Sechelt President Morgan Thompson Chamber of Commerce	Mayor Walter Peterson Village of Gibsons President Michael Blaney Chamber of Commerce

COAST NEWS CLASSIFIED ADS

Phone 886-2622
Deadline — Tuesday noon
5c a word, minimum 75c
Subsequent Insertions ½ price
Box Numbers 25c
25c added for bookkeeping on ads not paid one week after insertion.
Legal ads 25c per count line.
Subscription Rates:
B.C. — $4.00
USA and overseas $8.50
East. Canada $5.00

COMING EVENTS

TWILIGHT THEATRE
Gibsons. 886-2827
SEE THEATRE AD ON PAGE 10

April 28, Sat., T.O.P.S. B.C. No 1726 rummage sale, Anglican Church hall, 10 a.m.

DEATHS

NICKERSON — Suddenly on April 10, 1973, Cecil Bernard Nickerson, formerly of Sechelt. Age 52 years. Survived by his wife Kathleen, two sons, Allan and John; three step-children, Sandra, Barry and Brenda; his father Charles of Squamish; five brothers and three sisters. Rev. David Brown conducted the service in the Harvey Funeral Home on Friday, April 13. Interment Seaview Cemetery.

STEWART — On April 13, 1973, James Proctor Stewart of 1398 Stewart Road, Gibsons, aged 71 years. Survived by his loving wife Wynne, son Barrie, daughter-in-law Frankie, 2 grandsons, Rick and David, and granddaughter Shelley. In lieu of flowers, donations to Gideon Bible Society will be appreciated. Memorial service to be held Monday, April 23 at 2 p.m. in Gibsons United Church.

LOST

REWARD
Lost at Madeira Park, Pentax camera with 135 mm. and 350 mm. lenses plus slides and other accessories. Badly needed for my work. Phone 886-9981.

Blue pullover nylon squall jacket with keepsake Japaness wrestling pin. Phone collect 922-5193 after 5 p.m.

FOUND

Found very small black dog, 3 weeks ago. Phone 886-2546.

Set of keys found on corner of Cemetery and North Road. Now at Coast News.

HELP WANTED

Loggers Seeking Employment
Fleetwood Logging Co. Ltd. Transportation daily from Port Mellon to camp and return. Union wages and benefits. Interested parties Call: Bill Johnston, Woods Foreman, 885-2597 Ray Harris, Grade Foreman(886-7219, between 6:00 p.m. & 8:00 p.m. daily.

The C.B.C film unit at Molly's Reach requires men and women on an irregular and part time basis for traffic control. The wage is $2 an hour. Please contact Bob Gray at 886-7811 and leave name and phone number.

WORK WANTED

Young woman desires full or part time baby sitting and/or housework. Phone 886-7292.

SIGN PAINTING AND DRAFTING
Dunc. Roberts.
Phone 886-2862

Private experienced slasher will clear property. Phone 886-2300 after 5 p.m.

ASSOCIATED TREE SERVICE
Dangerous trees topped, removed. Phone 886-7566.

Backhoe available for drainage, ditches, water lines, etc. Phone 886-9579.

Secretarial work, letters, manuscripts, etc. done in my home. Phone 886-7111.

Plumbing installation and repairs. 24 hour service. Phone 886-2993.

We provide a complete tree service for the Sunshine Coast.
All work insured and guaranteed to your satisfaction.
PEERLESS TREE SERVICES
885-2109

Do you require bookkeeping statements, balance sheets, and personal income tax? Phone 886-9331.

Sewing, alterations and repairs. Call 886-2334 and renew old acquaintance.

WORK WANTED (Cont'd)

TYPEWRITER & ADDING MACHINE SALES & SERVICE
Phone 886-7111

TRACTOR WORK
Plowing — Discing
Posthole digging
Light Grading
Sam Lawson 886-2398

FURNACE INSTALLATIONS
OIL BURNER SERVICE
Financing Available
Call Thomas Heating, 886-7111

OIL STOVES
Chimney Sweeping
Cleaned and Serviced
Phone 886-2834 after 5 p.m.

MISC. FOR SALE

Black & Decker electric mower. Near new, reasonable. Ph. 886-7442.

Like new Honda C170, 135 miles with new helmets and carrying rack, $450. Also apartment sized stove. Good working condition. Reasonable. Phone 886-7389.

One 5 ton BB winch. Good condition, $75. Phone 886-9893.

Electric stove, $20; bunk beds and mattresses, $10; 2 washing machines, $15 ea. 2 chesterfields, $25 ea.; bed and springfilled mattress, $20. Phone 886-2660.

40 hp. Evinrude outboard, complete with controls and tank. $300 or nearest offer. Phone 886-2664 after 6 p.m.

General Electric wringer type washing machine, $35. Phone 886-2560.

3 speed Raleigh bike, $15; Pioneer 600 chain saw, $20; 7½ cu. ft. fridge, $25; 75 year old banjo, $85. Phone 886-7461.

Brand new Wildcat 10 speed bike, $50. Phone 886-2300.

One near new dryer. One portable TV .Phone 886-9988.

Large tent trailer with propane stove, best cash offer. Spence, on Henderson Ave. in Roberts Creek, April 20 to 28 inclusive.

Complete equalizer trailer hitch for sale. Designed for a Dodge. Phone 886-7760.

96" lower birch cupboards. Complete with double stainless steel sink and taps with 7 drawers. Phone 886-7260 after 5 p.m.

1972 Norton motor bike. 750 Commando Roadster. Ph. 886-7260 after 5 p.m.

Zenith wringer washer. Excellent condition. Phone 886-2984.

Bees, Caucasions, from Wilson's Bee Farm. Nuks and packages. April delivery. Phone 886-2762.

TRADE
2 of your used pocket books for 1 of ours. Wide choice.
We carry a full grocery stock fresh and cured meats.
Store hours, 9 to 6 week days 11 to 5 Sundays.
GRANTHAMS LANDING
Store, Phone 886-2163

AMWAY
Tron Johnson, 886-2546

TUPPERWARE
Roberta E. Johnson, 886-2546.

PROPANE SALES & SERVICE
Winston Robinson, 886-7226

Used electric and gas ranges also oil ranges. C & S Sales. Ph 885-9713, Sechelt

The Dominion Map Ltd. revised Sunshine Coast map is now available at the Coast News

WANTED

One German shepherd puppy. Male preferred. Ph. 886-9983.

CARS, TRUCKS FOR SALE

'58 Biscayne 4 door sedan, $175 or nearest offer. Phone 886-7649 after 5 p.m.

1958 International ½ ton flat deck, as is, $75. Ph. 886-7839.

'58 Ford 1 ton flat deck, $500. Phone 886-2546.

Vauxhall, 6 cyl, A1 motor, 6 good tires. Phone 886-2906.

BOATS FOR SALE

New 20 ft. ½ cabin very sturdy, double ribbed, glued, screwed and bolted. $300. Ph. 886-9893.

11' plywood boat. Good condition, $110. Phone 886-7120.

MARINE INSURANCE PROBLEMS?
New insurance advice
Re-insurance advice
Claims settled
Capt. W. Y. Higgs,
Marine Surveyor
Box 339, Gibsons
Phones 886-9546 or 885-9425

PETS

Pet goat free to good home. Phone 886-7829.

Free, lovely 1 year male part border collie. Well trained, very intelligent, for good home. Phone 885-2015.

20 chinchillas, including 1 beige mutation, extra cages and equipment. Open to offers. Phone 886-2861 after 5:30 p.m.

¾ boxer puppies for sale. Ph. 886-2886.

LIVESTOCK

HORSESHOEINC
Phone for appointment
886-2795

NOTICE

Tarot Card Reading
B. Niblett, available to read cups at afternoon teas.
886-7217

For Latter Day Saints in this area, contact 886-2546.

WANTED TO RENT

Three bedroom furnished home by April 1, between Langdale and Granthams. Prefer waterfront but will consider others. Phone 985-3444 collect.

FOR RENT

Office space available in building on highway in Gibsons with phone answering service and direct line to Vancouver. Phone 886-7626 Tues. to Sat., 9 a.m. to 5 p.m.

OFFICE SPACE
in Harris Block, Gibsons. Ph. 886-2861 after 5:30 p.m.

Bonniebrook Camp and Trailer Park
1 site available for trailer up to 50. ft.
Phone 886-2887

Suites at Seaside Plaza, heat, electricity, garbage removal included in rent. Phone 886-7564 or 886-9303.

MOBILE HOMES

8 x 45 ft. mobile home. Contact 886-7362.

For sale or trade for down payment on house, 10 x 55, 3 bedroom Glendale, Furnished or unfurnished. Price $5,800. Ph. 886-7839.

Brand new 12 x 60 Leader, 2 bedrooms, shag carpet, fully furnished, Bay window, full CSA Z240 certificate. Many other deluxe features. Delivered and completely set up for $8995. Can be seen at Sunshine Coast Trailer Park, Highway 101, Gibsons.

12 x 51 2 bedroom well built mobile home, C.S.A. approved. Partially furnished only $5,990. Ph. 886-7301.

FUELS

COAL
Drumheller Lump
Drumheller Egg
Heatglow Briquettes
PRATT ROAD AUTO WRECKERS
Phone 886-9535

ANNOUNCEMENTS

Have an Artex class. Hostesses wanted. Lots of gifts for classes. We teach you to paint. Call Nancy Manton, 886-7367.

COMPRESSED AIR
FIRE EXTINGUISHERS RECHARGED
Skindivers available for salvage work
Marine Hardware
Fibreglass, paint, rope, canvas
WALT NYGREN SALES (1971) LTD.
Gibsons, 886-9303

Alcoholics Anonymous. Phone 885-9534, 886-9904 or 885-9327. Gibsons meeting Monday, 8:30 p.m. in Gibsons Athletic hall.

If you are concerned about someone with a drinking problem call Al-Anon at 886-7128, 885-9409. Meetings St. Aidan's Hall, Wed., 8 p.m.

For membership or explosive requirements contact R. Nimmo, Cemetery Road. Ph. 886-7778. Howe Sound Farmers' Institute. Stumping or ditching powder, dynamite, electric or regular caps, prima-cord,

RED CROSS means People Helping People

PROPERTY FOR SALE

Granthams Landing, 2 bedrm. house, near new, full basement separate entrance, beautiful view, landscaped, double bath. Easily converted to extra suite. Phone 886-7426.

Modern 3 bedroom waterfront home. Prime location. Phone 886-7080.

By owner, nearly new 3 bedroom home, Hillcrest area. Ph. 886-2762.

Two large panoramic view lots. Good spring water supply. Gower Point. R. W. Vernon, 886-2887

MORTGAGES

1st & 2nd Mortgages
RESIDENTIAL
COMMERCIAL
RECREATIONAL
We handle all types of real estate financing including builders loans. Fast appraisal service
ACADIAN MORTGAGE CORP. LTD.
2438 MARINE DRIVE
WEST VANCOUVER
Phone 926-3256

LEGAL

NOTICE OF INTENTION TO APPLY FOR A DISPOSITION OF CROWN LAND

In Land Recording District of New Westminister and situated Vicinity Egmont Bay and Agammemon Channel.

Take notice that Anne Belinda Gwenllian MacLeod of R. R. 2 Hwy. 101 Gibsons, B.C. occupation Housewife, intends to apply for a lease of the following described lands:

(a) Unsurveyed portion of lot 5340, Group 1, New Westminster District.

(b) Commencing at a post planted 500 ft. distant and in a westerly direction from Northeast corner post of Lot 5340.

thence proceed 100 ft. west thence 300 ft. south thence 100 ft. east. thence 300 ft north. and containing less than one acre, more or less.

The purpose for which the disposition is required is Residential.

Anne Belinda Gwenllian MacLeod.
Dated April 12, 1973

April 18, 25

NOTICE OF INTENTION TO APPLY FOR A DISPOSITION OF CROWN LAND

In Land Recording District of Vancouver.

and situate at Roberts Creek B.C. contiguous to the northeast portion of the Sunshine Coast golf and Country Club and tranversed by Roberts Creek and Clack Creek.

Take notice that The Sunshine Coast Golf and Country Club of Roberts Creek, B.C., occupation Golf Club intends to apply for a lease of the following described lands:

Commencing at a post planted approx. 600 feet North from Highway 101 along boundary line dividing Block 23, District Lot 810, Group 1, New Westminster District. thence North minster District Plan 5157 from District Lot 1506, Group 1, New Westminster District, thence North for approx. 1250 feet to East-West boundary line of DL. 1506; thence approx 2600 feet easterly to the North-South boundary line of D.L. 1506; thence southerly for approx 1250 feet; thence westerly to point of commencement and containing Seventy-Five acres, more or less for the purpose of enlarging existing (9 hole) Sunshine Coast Golf and Country Club.

Sunshine Coast Golf and Country Club Per:
(Donald Douglas, President.)
Dated April 9th, 1973.

April 18, 25

Food grades guide available

Guide to Food Grades - a handy, pocket-sized booklet to help the consumer with her shopping has recently been issued by Agriculture Canada. Free copies may be obtained by writing to Information Division, Agriculture Canada, Ottawa, K1A OC7.

"Why not just forget it and save one hundred percent?"

$10,000 program planned

(Continued from Page 1)

The need for psychological assistance became excelerated and critical in this district when the Burnaby Mental Health Clinic withdrew its services in 1971. The following year only 6 pupils received assistance, and then only by sending them outside the district. Here, treatment stopped with individual formal testing, followed by long complex reports to teachers.

Other factors were also evident. Teachers became increasingly more aware of reading difficulties and learning problems within their classes. However, simple awareness did little to supply a remedy. Behavior problems constituted another area of concern. How was a teacher to cope with a continuing behaviour problem without any solutions?

The above reasons and others, led to the Sechelt-U.B.C. project.

The objectives of this project were specifically designed to create a model that would overcome problems of previous assistance methods (such as outside-the-district help) and to facilitate immediate psychological services for elementary pupils.

Objectives of this model included simple referral procedures to avoid cumbersome and complex paper work by teachers; removal of the usual extensive waiting period for referrals to be diagnosed; immediate verbal recommendations followed by written clinical reports within a week; simple brief reports to include specific programs for classroom behaviour change; follow up evaluations and progress checks; liason improvement between medical and psychological personnel; assistance to 50 elementary pupils.

The school district in a contract with the U.B.C. Clinic, secured 10 full-day team visits spread over seven months. Team equals one educational psychology faculty member, Dr. Goetz, and two graduate students enrolled in clinical practicum.

The goal for each visit is to see six pupils, either as new cases or follow-up cases. To date, the equivalent of nine full-day team visits has been completed. Three of these visits are not included in the contract, but were considered as trials. Therefore, because the contract calls for 10 full-day team visits, as of January, 1973, the clinic will spend the equivalent of 4 full-day visits before June. When the project has been completed 6 graduate students and Dr. Goetz will have been involved.

The team has been involved with 40 cases to date. Nineteen cases have been terminated and 21 cases are on-going. The on-going cases will be completed before June. Also, ten additional cases are expected to be completed by June.

Procedure includes classroom observation; teacher conferences; testing; checking medical, school and home data; meeting with public health personnel; evaluation; and, meeting with parents.

Specific recommendations are discussed with teachers before the team concludes each visit. A one page report with recommendations to the appropriate teacher follows each initial and follow-up session within seven days.

An attempt is made to evaluate each child after the initial visit and after each of the follow-up visits by three independent sources; the team, the teacher, and where possible, the elementary supervisor. Evaluations are usually oral and written.

After the completion of the project a questionnaire will be circulated to teachers who used the clinic to evaluate the project. This evaluation sheet is expected to be useful in improving future efforts.

It was recommended that:
1. The clinic be continued and expanded next fall to include a graduate student from the counselling department. The U.B.C. Educational Psychology Department be involved, where possible, to assist with clinic and in-service sessions.

Each school staff select a liaison person to provide continuous contact between the teachers and the clinic with reference to referrals and follow up.

The clinic's chief priority next year should be referrals from kindergarten and the primary grades.

The program next year should be confirmed in advance as to dates, schools, and personnel so that a methodical approach for the clinic can be organized.

Consideration for a program other than a single bi-weekly visit should be investigated and money should be set aside for clinic and in-service costs for 1973-74.

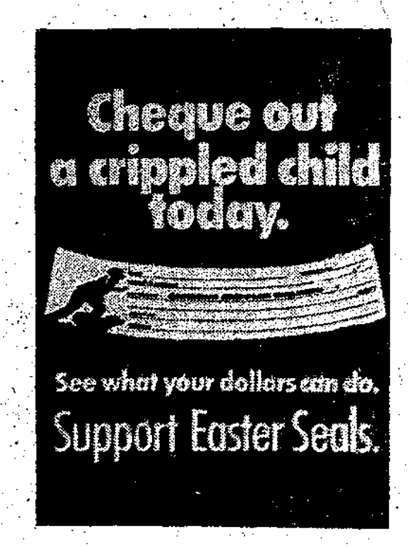

Hospital '72 tough year

(Continued from Page 1)

mentioned that further expansion would have to wait another time as the board had enough to handle right now.

A complaint was lodged by Mike Blaney, one which is becoming stronger each year, to the effect that members do not get sufficient time to look over the reports. It was suggested they should be prepared and made available in advance. To sit and read six or seven reports and a financial statement at a meeting and then make an intelligent vote was not possible, Mr. Blaney maintained. The chair expressed the opinion something would have to be done about it.

The report of the Co-ordinating Council of the Auxiliaries to St. Mary's Hospital, submitted by President Mrs. C. K. Raines, follows:

"It is again my privilege to submit this report on behalf of the co-ordinating council of the six auxiliaries to St. Mary's Hospital for the year 1972.

"For the information of new members, the Co-ordinating Council consists of presidents and first vice-presidents of each of the six auxiliaries, with the Thrift Shop, Gift Shop and Volunteer chairmen.

"The council appoints one of their members to represent them on the board. The council acts as a liaison body between the auxiliaries and the hospital administration. The six auxiliaries turn over their funds annually to the council and these funds are placed in a central account. The Thrift Shop and Gift Shop profits are placed in the same account, quarterly.

"During 1972, the Auxiliaries turned over $7,900. The Thrift Shop transferred $6,900 and the Gift Shop $1,000 to this fund.

"Out of the balance of funds for 1971 plus 1972 funds, the council provided the hospital with about $18,500 for equipment and patient comfort. At the end of 1972 there is a balance of around $17,800 for 1973.

"The six auxiliaries have a total of 264 active members and 53 associate members. For the first time during the summer months, several junior members became Auxiliary volunteers and this proved very successful.

"On behalf of the Co-ordinating council and myself, sincere thanks to all volunteers, hospital administrator, all hospital members, staff and private indivduals for their assistance during the past year."

Due to revised provincial government policies, it was financially not advantageous to proceed with the proposed extension to the staff residence. Instead, a mobile home was purchased to relieve this very difficult situation on a temporary basis, Eric Hensch, expansion and property committee chairman reported.

Negotiations are still in progress with the Sechelt Indian Band council to formulate an up-to-date agreement in connection with the hospital's effluent disposal. The Indian Band council agreed to give us first refusal on property should we request such for future expansion. This consideration and co-operation on behalf of the band is greatly appreciated, the report said.

The Hospital Cottage at Cowrie Street was disposed of and the property will be landscaped.

Outside decorative lighting was installed and additional staff parking facilities provided which includes paving of said area and a sidewalk for safety.

The administration applied for a Local Initiative grant to be allocated for new development and improvements of existing hospital grounds.

A great variety of essential equipment has been purchased which was made possible, mainly, due to the excellent work of the Hospital Auxiliary organizations of the area.

Programming for miscellaneous improvements and additional facilities to meet immediate requirements, is proceeding.

PRESIDENTS HONORED

At a special luncheon in St. Mary's Hospital present and past presidents of St. Marys' Hospital Society were guests at an event arranged by Don Douglas, this year's president.

Those honored were George Hopkins, E. W. Booth, John Harvey, F. J. Willis, John Donnely and Harvey Hubbs, covering the years from 1964 to this year.

New education forum organizes

The founding meeting of the new Citizens Education Forum will take place Sat., May 12 at 11 a.m. in a hall to be announced later.

A membership fee of $2 will entitle the member to full voting privileges and the right to take part in discussions.

The founding meeting will be asked to present specialized topics for discussion in small sub-committees. From the committee stage a brief will be presented for discussion at forum meetings. It will then be up to the forum whether the subject should be presented to the school board.

School Supt. R. R. Hanna will be asked to address the founding meeting. The school board will be asked if parents could be notified of Forum events via a notice through schools which pupils could take home with them.

Persons desiring further information can telephone 886-7852, 886-7834 or 886-2968.

SECHELT Agencies Ltd.
Realty & Insurance
Phone 885-2235
(24 hours)
Box 128, Sechet, B.C.
Next to Trail Bay Centre in Sechelt
Vancouver Ph 689-5838
(24 hours)

Ask for our free property catalogue
Preview these properties easily
and quickly in our office on
our closed circuit television

EWART McMYNN REALTY
Gibsons
Phone 886-2248
Box 238 Gibsons, B.C
Notary Public

Roberts Creek: House with acreage. Newly remodelled 2 B.R. house located on 2.73 acres of very good level land with some beautiful coniferous trees. New double garage. Ph. Hydro, water. El. heat, El. hot water. Property has 150 ft. frontage on paved road. On transportation and close to school. Good garden and a wide variety of fruit trees. Absolute privacy as house is set well back from road. New driveway. Large storage shed near rear of property. F.P. $40,000.

Business Opportunity: Profitable, diversified business, together with revenue suites situated in an excellent location. Profit and loss statements available to bonafide purchasers. $65,000 will handle.

Vince Prewer, 886-9359
Wally Peterson, 886-2877
Ron McSavaney, 886-9656

Charles English Ltd.
REAL ESTATE & INSURANCE
SUNNYCREST SHOPPING CENTRE
GIBSONS, B.C. Ph. 886-2481
NOTARY PUBLIC — APPRAISALS

OPEN HOUSE
Saturday, April 21, 1973, 11:00 a.m. to 6:00 p.m.
Follow the signs to the corner of Hillcrest Road and Crucil Road to see:

NEW WESTWOOD HOME
Featuring 1300 sq. ft., full bsmt., 3 bdrms., en-suite plbg., thirty ft. kitchen, Crestwood cupboards W-W carpet and all on a VIEW LOT
Salesman on hand with mortgage available to show you that you can buy this home.

GIBSONS BLUFF: Two bedroom home nestled on panoramic large view lot landscaped within its surroundings. This seven year old home has to be seen to be appreciated: fireplace, sundeck, part basement, carport. Make an appointment to view at full price $29,500. Mortgage available

GIBSONS VILLAGE: Three bedroom two storey home on view lot overlooking Gibsons Harbor. Galley kitchen, vanity colored 4 pce. bathroom. Part basement. W-W carpet. F.P. $32,000. Mortgage available

GIBSONS VILLAGE LOTS: View lots ready for development All services, including sewer, underground wiring, blacktop roads. Price $6,600 to $6,900 cash.

GOWER POINT: At Pratt Road; one half acre lots 100 x 217 one with roads on two sides, $9,800. The other $7,700.

ROSAMUND ROAD: Two storey home 936 sq. ft. on each floor. 4 bedrooms, large kitchen and dining area. All W-W carpet. Double plumbing, recreation room, Sundeck and carport. $28,500.

REDROOFFS: On Northwood Road, large lot (120 x 200), partly finished well, Hydro at hand, $3,850.

ABBS ROAD: In the village of Gibsons. Very nice 2 bedroom home on wide lot. W-W carpets. Fireplace. Carport and hardtop driveway. Lovely view. $25,800. Terms.

Jack White — 886-2935
Jay Visser — 885-2300
Ken Crosby — 886-2098
Mike Blaney — 886-7436

Suncoast ESTATES LTD.
REAL ESTATE

BOX 769, SECHELT, B.C. PHONE 885-2241

5 SECLUDED ACRES
Located close to Gibsons and ferry. Half cleared. All fenced land. Older house, basically sound. One bedroom with upstairs unfinished. Barn and service sheds. F.P. $18,500. Call Stan or Jack Anderson, 885-2241 or eves. 885-2385, 885-2053

SUNSHINE COAST ACREAGE
8.75 acres. 1500 sq. ft. ranch style 3 bedrm. Many deluxe features. 30' liv. rm. Feature wall in blue granite. Dbl. plbg. Large sun deck, 60' barn, shake roof. House requires some finishing. F.P. $48,500.

VIEW OF HOWE SOUND
Fully serviced lot in Gibsons only $5,800. Call Len or Suzanne Van Egmond, 885-2241 or 885-9683.

HALFMOON BAY AREA
150' waterfront, treed, easy access to beach. Deep moorage, community water system, very secluded. Approx. ⅔ acre of land; many building sites, excellent view. $24,500 F.P. Call Stan or Jack Anderson, 885-2241 or eves. 885-2385, 885-2053

DAVIS BAY SEAVIEW HOME
1254 sq. ft. 2 level home just steps to public beach. Fireplace in living room, 3 sets of plumbing, full bathroom in master bedroom. Over ½ acre landscaped property. Large attached greenhouse. Full basement with 2 bedrooms and bath, laundry room and workshop Approx. 2,400 sq. ft. finished area, covered sundeck and many extras. F.P. $49,500 with $10,000 down. Call Stan or Jack Anderson 885-2241 or eves. 885-2053, 885-2385

REDROOFFS ESTATES
RECREATIONAL PROPERTIES
18,000 to 24,000 sq. ft. Trees, paved road, close to beach and hot fishing spot, Sargent Bay. Some with ocean view. Investment price $3500 to $4,750, terms. Call Jack or Stan Anderson, 885-2241 or eves. 885-2053, 885-2385

REVENUE
Plus lovely suite for owner. On the beach in Selma Park, income $300 per month. For details call Len or Suzanne Van Egmond, 885-2241 or 885-9683.

10 ACRE FARM
Year-round creek, five cleared acres, 1260 sq. ft. home with fireplace and half basement. Shop and barn. Good view, five acres in trees. Full price $51,500. Call Jack or Stan Anderson, 885-2241 or eves.885-2385 or 885-2053

VIEW LOTS $4,000
In Village of Sechelt, close to beach and protected moorage. Call Len or Suzanne Van Egmond, 885-2241 or 885-9683.

DAVIS BAY VIEW
One only — fantastic view, ready to build on. Call now before it is gone. Len or Suzanne Van Egmond, 885-2241 or 885-9683

REDROOFFS ROAD VIEW
One acle lot, nicely treed, public access to beach nearby plus boat launching ramp. Only $6,500. Call Len or Suzanne Van Egmond, 885-2241 or 885-9683

SELMA PARK
View lot on paved road, fully serviced. Asking only $5,950. Call Len or Suzanne Van Egmond, 885-2241 or 885-9683

5 ACRES — SUNSHINE COAST
Beautifully landscaped, mostly cleared and in pasture. Fenced and cross fenced. Many fruit trees & tall evergreens. Seasonal stream. 2 BR rancher with suite adjacent, 2 sets of plumbing. Kentucky style 7 box stable. 2 years old. Property on residential street, five minutes from shops. F.P. $57,500. Call Jack or Stan Anderson, 885-2241 or eves 885-2053, 885-2385

VANCOUVER DIRECT LINE MU5-5544
SEE US AT OUR OFFICE ACROSS FROM SECHELT BUS DEPOT

K. BUTLER REALTY LTD.
ALL TYPES OF INSURANCE
GIBSONS, B.C. Phone 886-2000
MEMBER, MULTIPLE LISTING SERVICE

A FEW SPECIALS FOR EASTER!
GIBSONS: Well situated business block on sewer. Showing good return. Can expand. Details on request.

Immaculate waterfront home. Good beach. 2 bdrms., large living room with fireplace and opens to sun room. Modern cabinet kitchen, dining room. 4 pc. vanity bath. Lge. utility room, also storage room and sun room on lower level. Street level garage to accommodate 3 cars, extra storage under. Fruit trees in attractive garden. $38,900.

Only $17,750 full price for cosy 4 room cottage in desirable area.

HOPKINS: Some hard work required but a very attractive 5 room home can be the result. Excellent location just steps from sandy beach. Asking only $19,500. Terms can be arranged.

Close to ferry, attractive up and down duplex. Each unit has 960 sq. ft. and features spacious living rooms, lge. combination kitchen and dining, 2 nice bedrooms, vanity baths, A-oil, workshop, storage area. Lot nicely landscaped.

Ten beautiful acres with view. Good location $22,000.

Hobby farm of merit. Over 2 ac. serviced. Delightful 2 bdrm. home, spacious living room with fireplace and view windows, sliding glass door to sundeck, modern cabinet kitchen, dining room, utility, vanity bath. Small guest house as well as other outbuildings. Carport has concrete floor and approach. A must to see.

Attractve 1200 sq. ft. 2 bdrm home features spacious living room with fireplace, lge. dining room, "U"-kitchen and breakfast area. Full bsmt., a-oil heat. Unfinished rec. room has fireplace, just finish to your own taste. Lovely oak floors throughout. $33,950.

Waterfront lot on Howe Sound. Good moorage. $11,500

Nice level lot, fully serviced and ready to build on. $5,750.

LISTINGS WANTED!

Gibsons Athletic Association

ANNUAL MEETING

April 29, 7:30 p.m.

ATHLETIC HALL

MARINE DRIVE, GIBSONS

GARBAGE COLLECTION

has gone up from 50c

to 75c per pickup

Kelly Garbage Disposal

IMPORTANT

South Pender Harbour

Waterworks District

Annual General Meeting

Sunday, April 29 – 2 p.m.

Madeira Park Community Hall

1972 Audit available for inspection at District office.

Bylaw outlines Gibsons residential zoning

Single Family Zone 1 - R1

It shall be unlawful to erect, construct or locate, alter or reconstruct any building or to occupy or use any building or land within the R1 Zone save and except for the following uses:

Single family dwelling.

Private schools subject to the regulations.

Home occupations subject to the regulations.

Preschools or day-care centres in single family dwellings provided a maximum enrollment of 15 children only shall be permitted in single family dwellings, subject to Council approval of the required business licence.

Accessory buildings subject to regulations.

The keeping of not more than two boarders of lodgers.

Minimum Site Area:

The site area in Zone 1-R1 shall be not less than 7,500 square feet. Smaller lots of record at the time of passing of the bylaw may be occupied by any single family dwelling.

Site Coverage:

The buildings and accessory buildings on any site shall in no case occupy more than 35% of the total area of the site.

Minimum Yard Requirements:

A front yard shall be provided of not less than 25 feet in depth.

A rear yard shall be provided of not less than 35 feet in depth.

A side yard shall be provided of a minimum width of five feet for the least side and 15 feet for the sum of both side yards, and in the case of a corner lot or not less than 10 feet in width adjoining the flanking street.

Height of Building:

The height of a building shall not exceed 35 feet.

These regulations also apply to R2 and R3, the main variation being the land minimum in R2 is 7,200 square feet and R3, 6,000 minimum.

Zone R4

It shall be unlawful to erect, construct or locate, alter or reconstruct any building or to occupy or use any building or land within the R4 Zone save and except for the following uses:

Single family dwelling.

Private schools subject to the regulations.

Golf courses excluding commercial driving ranges and miniature golf courses.

Home occupations subject to the regulations.

Farming, truck gardening, orchard or nursery cultivation, greenhouses, and other similar enterprises and uses.

Kennels, riding academies, pounds, and the keeping of bees, cows, goats, horses, mules, pigeons, poultry, sheep or fur bearing animals (excluding mink) for domestic or commercial purposes provided that all buildings, structures, cages, pens or runs used for such purposes are located at a distance of not less than 80 feet from all street or lot lines, no less than 30 feet from a dwelling situated on the same lot.

Pre-schools or day-care centres provided a maximum enrollment of 15 children only shall be permitted in single family dwellings, subject to Council approval of the required business licence.

Accessory buildings subject to the regulations.

The keeping of not more than two boarders or lodgers.

Minimum Site Area:

The site area in this zone shall be not less than two acres. Smaller lots of record at the time of passing of this bylaw may be occupied by any single family dwelling.

Site Coverage:

The buildings and accessory buildings on any site shall in no case together occupy more than 30% of the total area of the site.

Minimum Yard Requirements:

A front yard shall be provided of not less than 35 feet in depth.

A rear yard shall be provided of not less than 35 feet in depth.

A side yard of not less than 35 feet in width shall be provided on each side of the building.

Height of Building:

The height of building shall not exceed 35 feet.

SPORTS FISH RULES

The 1973 Summary of British Columbia Non-Tidal Sport Fishing Regulations are now being distributed throughout the province, it is announced by Dr .James Hatter, director of the Fish and Wildlife branch. Copies of the summary, of which 325,000 have been printed, will be available from all Fish and Wildlife branch offices, government agents, and public outlets

Can IDB help you?

On Tuesday, April 24th,

one of our representatives

Mr. T. R. Topham

will be at

Sunnycrest Motel, Gibsons, 9-11:30 a.m.

Bella Beach Motel, Sechelt, 1-3:00 p.m.

Tel: 886-9920 (Gibsons) 885-9561 (Sechelt)

Many businesses including:

Agriculture • Manufacturing
Tourism • Construction
• Professional Services
• Transportation • Wholesale and Retail Trades,

have obtained loans from IDB to acquire land, buildings, and machinery, to increase working capital; to start a new business; and for other purposes.

If you need financing for a business proposal and are unable to obtain it elsewhere on reasonable terms and conditions, perhaps IDB can help you.

idb INDUSTRIAL DEVELOPMENT BANK

145 West 15th Street, North Vancouver.
Telephone: 980-6571

FASHIONS

PRINTED PATTERN

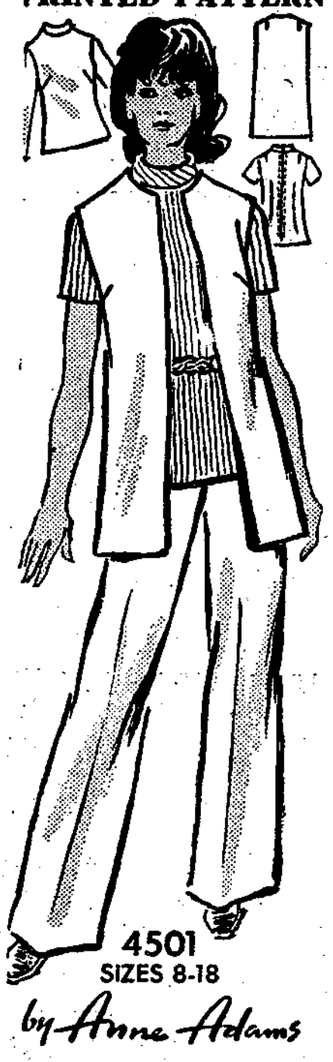

Stack up this trio for easy, relaxed living now thru summer! Sew sleeveless cardigan, overblouse and straight- legged pants in the new wonderful easy-care knits.

Printed Pattern 4501: New Misses' Sizes 8, 10, 12, 14, 16, 18. Yardages in pattern.

Seventy-five cents for each pattern - cash or cheque or money order. Add 15 cents for each pattern for first class mailing and special handling- to Anne Adams Patterns, c/o Coast News Pattern Dept. 60 Front St. West Toronto.

Be a fashion winner! See 100 easy fascinating styles - choose one pattern free in all new Fall-Winter catalog. 75¢
Instant Sewing Book — cut fit, sew modern way. $1.00
Instant Fashion Book — what to - wear answers. $1.00

New! Instant Money Book. Learn to make extra dollars from your crafts $1.00
Instant Macrame Book ..$1.00
Hairpin Crochet Book ..$1.00
Instant Crochet Book ..$1.00
Instant Gift Book $1.00
Complete Afghan Book..$1.00

FABRIC HOUSE

GIBSONS

For all your Sewing and Knitting Needs

Marine Drive 886-7525

?WHY RENT?

Look at this! All for only $99 per month. Completely self contained & private. New furniture, drapes & modern colored appliances. Do you rent it? No! You put $99 down and buy it! All for only $99 per month with no payments for 45 days. It's a new 1973 two bedroom C.S.A. approved mobile home from Cosmopolitan. Why rent any longer! Why throw more money out the window. It's time to get the most out of your hard earned dollars. Phone Jerry Ridgewell right now at 437-9738 collect.

COSMOPOLITAN HOMES LTD.
SOUTH BURNABY, B.C.
437-9738

Do something nice for yourself.

Open a Bonus Savings Account before Easter and earn

4½%

interest

Retroactive to April 1st.

If you already have a bonus savings account with us—even one that you just opened in the last few days—your new interest will be made retroactive to April 1st.

ROYAL BANK
the helpful bank

GARY McDEVITT — 886-2201

KINSMEN BLOOD DONOR CLINIC

Health Centre Gibsons

May 3, 3 - 4:30 and 6:30 to 8 p.m.

LUCKY DOLLAR FOODS

YOUR DOLLAR BUYS MORE AT YOUR LUCKY DOLLAR STORE

WESTFAIR AFFILIATE — GIBSONS
PRICES EFFECTIVE
APRIL 19 & 21

EASTER STORE HOURS

Thursday – 'Til 9 | Friday – Closed
Saturday – 9 to 6 | Monday – 9 to 6

HAM FULLY COOKED, PART SKINNED WHOLE OR SHANK HALF ..... lb 69c

TURKEY B.C. GROWN, 10 - 14 lbs. average Cry-o-Vac FROZEN GRADE A ..... lb 79c

RIB STEAK CANADA GRADE A BEEF ..... $1.69 lb.

BARON OF BEEF CANADA GRADE A BEEF EASY TO CARVE ..... $1.69 lb.

SIDE BACON SEVEN FARMS SLICED, 1 lb. pkg. $1.09

SUMMER OR SALAMI STICK 1¼ lb. average ..... $1.79 ea.

GRAPEFRUIT JUICE MALKINS UNSWEETENED 48 oz. tin 53c

OIL MAZOLA 64 oz. $1.89

OCEAN SPRAY **CRANBERRY SAUCE** Whole or Jellied 14 oz. tin 27c

REFUSE BAGS BETTER BUY 50's $1.89

INSTANT COFFEE MAXWELL HOUSE 10 oz. jar $1.85

MIRACLE WHIP KRAFT 16 oz. jar 49c

BARBECUE SAUCE HEINZ ..... 2 12 oz. btls. 69c

PILLSBURY **BISCUITS** Sweet or Buttermilk 8 oz. pkg. 15c

BRAZILS MURCHIES Milk or Dark Chocolate 14 oz. $1.19

MUSTARD FRENCH'S PREPARED 24 oz. jar 29c

MARGARINE BETTER BUY SOFT, lb. 29c

ASPARAGUS MALKINS FANCY 12 oz. jar 57c

PEAS BONNIEBROOK FROZEN CHOICE, 2 lb. pkg. 49c

FRUIT COCKTAIL LIBBY'S ..... 3 14 oz. tins 99c

CAT FOOD PAMPER All Varieties MALKINS ..... 6 6 oz. tins 99c

PINEAPPLE Sliced, Crushed Tidbits ..... 4 14 oz. tins $1

FRESH PRODUCE

TOMATOES MEXICAN BEEFSTEAK, lb. 39c

ASPARAGUS lb. 49c

CELERY lb. 15c

CALIFORNIA FRESH **STRAWBERRIES** AT COMPETITIVE PRICES

None for Elphie

More than 8,000 Canadian high school students from across the country will be travelling to Europe this term on a series of teacher-led study programs on various subjects.

These tours, organized by the Society for the Study of the Heritage of Canada, permit participating students to study the subject of their choice, on site.

Schools of this area are not included among the list of 76 B.C. schools taking part in this year's program.

Heritage Study Society is a non-profit organization with branches across Canada.. The society has received wide support from educators throughout Canada for its youth study programs.

The society is forecasting close to 100 percent increase in demand during the 1973-74 school year.

President Jack Morris of Branch 109, Royal Canadian Legion, and Bill Brendon, honorary treasurer of Pacific Command, cut the ribbon to officially open the branch's new clubroom on Saturday afternoon.

Part of the crowd who toured the new Legion clubroom Saturday afternoon. Coffee and sandwiches were provided by the Ladies Auxiliary.

Dan Dawe, chairman of the Legion building committee presents the keys to Branch 109's new building to President Jack Morris. Looking on are Rev. David Brown, branch padre, and Donna Solnik, Legion candidate for Miss Sea Cavalcade.

Legion building committee members Cy Spencer, Dan Dawe and Gordon Clarke with an assist from Reg Carnaby, cut a cake baked in honor of the Legion opening by Mrs. Ida Carnaby, Reg's mother.

Letters to Editor

Editor: So the majority of Sechelt and District's Chamber of Commerce think we all benefit from tourists (Peninsula Times, April 4th). But would the majority of the residents of this area agree? I think not. On the whole only the merchants and real estate dealers benefit from tourists, and they are the people who unfortunately have most power. Most of us moved here to live more quietly and at a slower, relaxed pace in these hectic times, and we would prefer to keep it that way.

Do we benefit from six hourly waits for ferries, from pollution of all those extra cars, from waiting to get out of driveways into the stream of traffic, from extra garbage and litter, higher prices?

We are being exposed to too much propaganda from people who have vested interests in the opulation expansion. It is time we heard from the other side. -Yours sincerely, J. A. Hammond.

Gibsons Public Library is open from 2 to 4 p.m. Tuesdays and Saturdays and from 7 to 9 p.m. Thursdays.

The Coast News office recently has been host to groups of high school students interested in how a weekly newspaper is produced. Above, Ron Slack shows a group the press on which the paper is printed each week.

Elphinstone O E S instals officers

Taking over the reins of government for the coming year Mrs. Wilma Sim was installed as worthy matron of Mt. Elphinstone Chapter OES in a ritualistic ceremony at Thursday's meeting in the Masonic Hall.

Her installing team consisted of Mrs. Margaret Swan, PM and Grand representative of South Dakota; Mrs. Lila Head, Past Matrons, C. Franski, Z. Eades, B. Shaw, B. Rankin and Mr. Jack Fisher.

Assisting Mrs. Sim as head of the chapter is Mr. Bert Sim as Worthy Patron. Others in the corps of officers installed are Mrs. S. Trueman, associate matron; Mr. S. Trueman, Associate patron, and Mesdames Nancy Douglas, Emily Quigly, Margaret Hauka, Mary Steele, Marjorie Buckley, Agnes Skidmore, Valdine Michaud, Dorothy Parsons, Lila Head, Muriel Eggins, Mary Gordon and Betty Brown.

Mrs. Ruth Harrison, retiring worthy matron, presented the Mary Melville jewel to Mrs. Sim. This jewel was that worn by Mrs. Melville, past matron of Burrard Chapter. The Melvilles attended Elphinstone Chapter institution in 1949. When Mrs. Melville died shortly after, Mr. Melville donated her jewel to be worn by the current worthy matron.

Beautiful roses from her family were presented to Mrs. Sim by her daughter Mrs. K. Dunn.

Mrs. Edna Jure, accompanied by Mrs. Eleanor White, sang "Star of the East"

A daisy addende, whimsical and novel, was put on for retiring Worthy Matron, Mrs. Ruth Harrison, a token of gratitude for her tireless efforts for the chapter during the year and a reminder of the affection of her co-workers.

Assisting Mrs. Harrison and Mr. J. Harrison P.P. in greeting guests were Mrs. Ruby Fletcher and Mrs. Florence Struthers, both past grand matrons and honorary members of the local chapter, the latter having been instrumental in the institution of the chapter.

Downstairs the banquet room was a springtime picture Mrs. Sim's flower symbol, the rose, dominating the scene. Also very much in evidence was the star cake donated by Mrs. C. Keely.

Enjoying the banquet which followed the meeting were several out of town guests, including five from Powell River's Grace chapter.

Watch your tires

Owners of recreational vehicles are advised by the B.C. Automobile Association to make sure their tires are properly inflated for the load carried, before setting out on that first spring vacation trip.

The most frequent causes of excssive heat build-up, which reduces tire strength and increases the risk of premature tire failure, are under inflation and overloading. The BCAA says that pressures should always be checked before starting out on a trip, when the tires are cool.

The auto club also points out that loads should be properly equalized and secured

SHOAL DEVELOPMENT

Excavating – Land Clearing

Septic Tanks – Ditching

Gravel and Fill

Phone

886-2830

SECHELT JEWELERS

are forced to vacate its present premises

on April 30

All repairs must be picked up by April 28

We hope to re-open in June

in the new Bank of Montreal building

Pierced Ears and Clip Earrings, Bracelets, Chokers, Rings, Pretty Pins, Pendants - All Styles, All Prices - Miss Bee's, Sechelt

TRY ON YOUR NEXT PAIR OF SHOES AT WIGARD'S

885-9345 SECHELT

VILLAGE of GIBSONS

FIRE PERMIT SEASON

May 1 to Oct. 31, 1973.

Effective May 1st burning permits are required for open fires under the Forest Act. Residents within the Village of Gibsons may apply for a permit at the Municipal Office during regular business hours 10 a.m. to 12 noon and 1 to 4:30 p.m., Monday to Friday.

Permits must be obtained BEFORE setting an open fire.

No permit is necessary when burning in a container covered with a screen. Permits may be cancelled at any time.

April 12, 1973
Gibsons, B.C.

DAVID JOHNSTON,
Municipal Clerk.

It's Easter Shopping Time!

Flowers as a gift for Easter

EASTER Lilies

Easter Arrangements and Gift Ware

ANN LYNN'S

Flowers and Gifts

SECHELT - 885-9455

"MOTHERS DAY MAY 13th"

Athletic club annual meeting

Gibsons Athletic Association will hold its annual meeting Sunday, April 29 at 7:30 p.m. in the Association Hall on Marine Drive. Support your hard-working executive and bring along your ideas and suggestions.

At an executive meeting it was reported baseball and softball practices had begun and schedules will be drawn up. Help is desperately needed in the form of one coach for a Junior Girls Softball Team. The season is not long, ending in late June so if you could assist please contact Mrs. Irene Jewitt at 886-2561 after 6 p.m.

There are a few baseball uniforms still not returned from last year. How about saving us time seeking you out by calling Eric White at 886-7097 if you have a baseball uniform.

Also, don't forget now is the time to return your son's soccer uniform to his coach or call John Irvine at 886-2636 to arrange delivery. The club may be forced to ask for a uniform deposit in future if uniforms are not returned more readily.

Gibsons Athletic Association and Gibsons Scouts and Cubs will be joining forces for a bottle drive on Sat. May 12. Your donotion of bottles will be appreciated by both groups.

Early Bird

BINGO

UNTIL FURTHER NOTICE

1st 10 GAMES PAID BY ATTENDANCE

NEXT 20 GAMES REGULAR PRICE

6 CARDS FOR $1

Royal Canadian Legion Br. 219

COMMUNITY HALL, ROBERTS CREEK

Doors Open 6:30

SCHOOL DISTRICT No. 46 (SECHELT)

NOTICE of ELECTION

Public Notice is hereby given to the electors of Rural Area 'B' of School District No. 46 (Sechelt) that I require the presence of the said electors at the School Board Office, Gibsons, Wednesday the 2nd day of May, 1973 at the hour of ten o'clock in the forenoon, for the purpose of electing one person to represent them as School Trustee for a term expiring December 31, 1973. Nominations will close at twelve o'clock noon on May 2, 1973.

The mode of nomination of candidates shall be as follows:

Candidates shall be nominated in writing by two duly qualified electors of Rural Area "B" of this School District. The nomination paper shall be delivered to the Returning Officer at any time between the date of this notice and noon of the day of nomination. The nomination paper may be in the form prescribed in the Public Schools Act and shall state the name, residence and occupation of the person nominated in such a manner as to sufficiently identify such candidate. The nomination paper shall be subscribed to by the candidate.

In the event of a poll being necessary, such poll will be opened at:

Collins Hall, Bowen Island
Langdale Elementary School
Elphinstone Secondary School
Roberts Creek Elementary School
Davis Bay Elementary School

on the 12th day of May, 1972 between the hours of 8:00 a.m. and 8:00 p.m. of which every person is hereby required to take notice and govern himself accordingly.

Given under my hand at Gibsons, B.C., this 13th day of April, 1973.

J. S. Metzler for (Mrs.) Joan Rigby,
the Returning Officer,
School District No. 46 (Sechelt)
Box 220, Gibsons, B.C.

SUNSHINE COAST DIRECTORY

ACCOUNTANTS

W. PHILIP GORDON
CHARTERED ACCOUNTANT
Room 208, Harris Block
Gibsons
Ph. Bus. 886-2714; Res. 886-7567

AUTOMOTIVE SERVICES

NEED TIRES?
Come in to
COASTAL TIRES
at the S-BENDS on
Highway 101
Phone 886-2700

BANKS

ROYAL BANK OF CANADA
GIBSONS Branch-Ph. 886-2201
SECHELT Branch-Ph. 885-2201
HOURS
Gibsons: Mon. - Thurs.
10 a.m. - 3 p.m.
Fri, 10 a.m. - 6 p.m.
Alternate Tues. 10 - 3; 4 - 5.30
Sechelt: Tues. - Thurs.
10 a.m. - 3 p.m.
Fri, 10 a.m. - 6 p.m.
Sat., 10 a.m. - 3 p.m

BUILDING SUPPLIES

TWIN CREEK LUMBER & BUILDING SUPPLIES Ltd.
Everything for your building needs
Free Estimates
Gibsons 886-2291-2 Sechelt 885-2288-9

L & H SWANSON LTD.
READY-MIX CONCRETE
Sand and Gravel
BACKHOES
Ditching - Excavations
New Hall Sheet Metal Bldg.,
Porpoise Bay Road
885-9666, Box 172, Sechelt, B.C.

BULLDOZING, BACKHOE

CUSTOM BACKHOE WORK
SEPTIC TANKS INSTALLED
Government Approved
Free Estimates
Excavations — Drainage
Waterlines, etc.
Ph. 886-9579, Roberts Creek

SICOTTE BULLDOZING LTD.
* LAND CLEARING
* ROAD BUILDING
Phone 886-2357

SHOAL DEVELOPMENT LTD.
Sand & Gravel
Fill Hauling
Backhoe Work
Light Bulldozing
Evenings — 886-2891
Phone 886-2830

CABINET MAKING

OCEANSIDE FURNITURE & CABINET SHOP
Hardwood Specialists
Custom Designed Furniture
Kitchen and Bathroom
Cabinetry
Remodelling
R. BIRKIN
Beach Ave., Roberts Creek
Phone 886-2551

CHAIN SAWS

SECHELT CHAIN SAW CENTRE LTD.
SALES & SERVICE
Chain Saws — Outboards
Boats — Marine Supplies
Sechelt 885-9626

CONSTRUCTION

FLOATS — WHARVES
SOUND CONST.
Coastal and Island
Contracting for
Seawalls, Boathouses, etc.
G. Wallinder 886-9307

PAUL'S MASONRY
IF STONE IS THE GAME
PAUL IS THE NAME
Also Fireplaces and Bar-B-Q
886-7220

GIBSONS BUILDING SUPPLIES (1971) LTD.
LUMBER PLYWOOD
CONCRETE PRODUCTS
READY MIX CONCRETE
Phone 886-2642
"A complete building service"

MORRIE'S CONCRETE
Driveways - Walks
Placing & Finishing
Floors - Patios - Stairs
Box 884, Sechelt, Ph. 885-9413
FREE ESTIMATES

CONSTRUCTION (Cont'd)

E. TURENNE
CEMENT CONTRACTOR
Floors, Driveways,
Sidewalks, Patios.
R.R.1 Gibsons. Phone 886-9977

REFERENCE CONSTRUCTION
Now located
on the Sunshine Coast
ALL CARPENTRY
AND CONCRETE WORK
Phone 886-7449

STUCCO
NEW OR OLD HOUSES
MASONRY
GAMBIER CONSTRUCTION
FRANK FRITSCH
886-9505, Box 522, Gibsons

V. MARTEDDU
GENERAL CONTRACTING
or framing only
Remodelling, Finishing
All work guaranteed
If you want to try me
Phone VICTOR, 886-2856
R.R. 1, Henry Rd., Gibsons

ROOFING & FLOORING
CALL STAN HILSTAD
about your roofing or flooring needs
Gower Pt. Rd. Ph. 886-2923

ROBERTS CREEK DRY WALL
Taping and Filling by hand and Machine
Spraytex Sparkle Ceilings
Free Estimates at any time
GOOD SERVICE
Phone 886-7193

CLEANERS

1 HR. COIN-OP DRYCLEANERS
SAVES TIME & MONEY
Sunnycrest Plaza
next to Royal Bank
886-2231

DISPOSAL SERVICES

SUNSHINE COAST DISPOSAL SERVICES LTD.
Port Mellon to Ole's Cove
886-2938 885-9973
Call us for your disposal needs when renovating or spring cleaning
Containers available

ELECTRIANS

BLAIR ELECTRICAL
Contracting & Engineering
Residential - Commercial
Wiring
Phone 886-7816

ACTON ELECTRIC LTD.
RESIDENTIAL
INDUSTRIAL
MARINE WIRING
ELECTRIC HEAT
LINEWORK
886-7626, 886-7560

SIM ELECTRIC Ltd.
ELECTRICAL CONTRACTOR
Sechelt — Phone 885-2062

FUELS & HEATING

REZANSOFF HEATING
Box 497, Gibsons
OIL & GAS
HEATING SYSTEMS
Financing Available
Phone 886-7254

IRON WORK

PENINSULA ORNAMENTAL IRON
IRON RAILINGS
MISCELLANEOUS
Phone 886-7029 or 886-7056

JANITOR SERVICE

Welcome to the Floorshine Coast
HOWE SOUND JANITOR SERVICE
Specialists in Cleaning
Floor Waxing, Spray
Buffing, Window Cleaning
RUG SHAMPOOING
Phone 886-7131, Gibsons

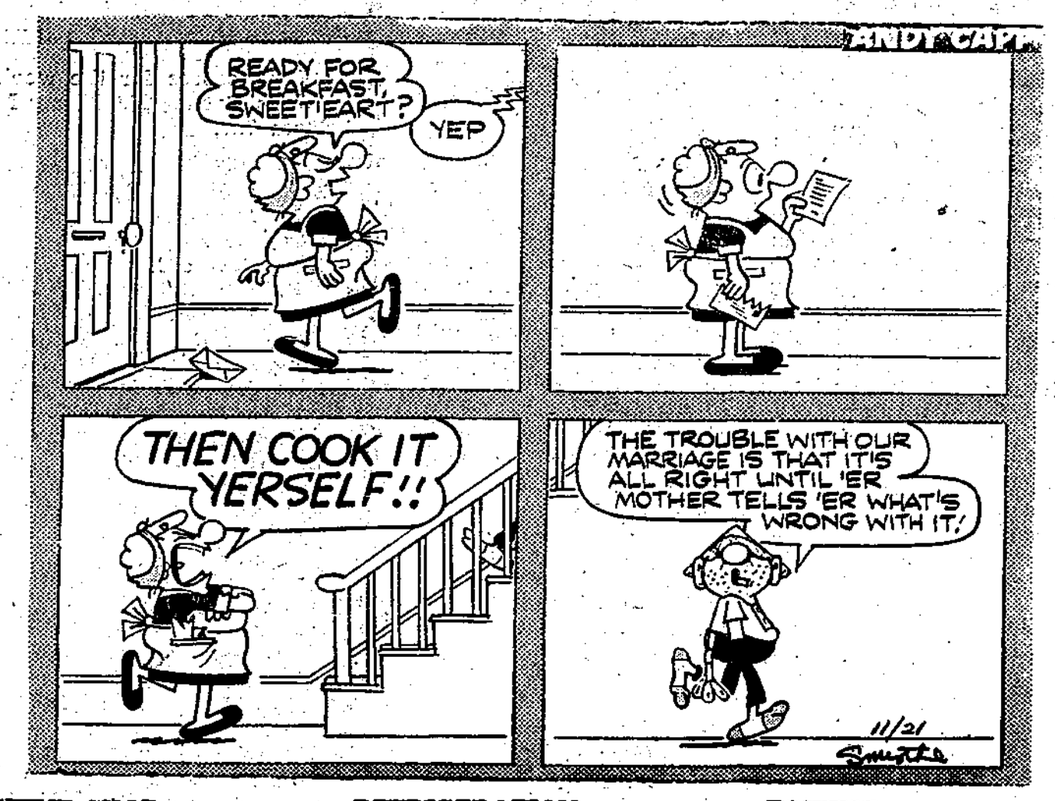

MACHINE SHOP

At the Sign of the Chevron
HILL'S MACHINE SHOP & MARINE SERVICE Ltd.
Machine Shop
Arc & Acty Welding
Steel Fabricating
Marine Ways
Automotive - Marine Repair
Standard Marine Station
Phone 886-7721
Res. 886-9956

MOVING & STORAGE

LEN WRAY'S TRANSFER Ltd.
Household Moving & Storage
Complete Packing
Packing Materials for Sale
Member Allied Van Lines
Phone 886-2664 - RR. 1, Gibsons

NURSERY

MACK'S NURSERY
Sunshine Coast Highway
Shrubs, Fruit Trees, Plants
Landscaping, Pruning Trees
Peat Moss & Fertilizer
Licensed for Pesticide Spraying
Phone 886-2684

OPTOMETRIST

OPTOMETRIST
FRANK E. DECKER
BAL BLOCK — GIBSONS
WEDNESDAY
FOR APPOINTMENTS
886-2248

PLUMBING

RAY NEWMAN PLUMBING
SALES & SERVICE
Hot Water Heating
Building & Alterations
Davis Bay Rd., R.R. 1,
Sechelt — Ph. 885-2116

SEASIDE PLUMBING LTD.
PLUMBING — PIPEFITTING
STEAMFITTING
HOT WATER HEATING
886-7017
All work Guaranteed

PENINSULA PLUMBING HEATING & SUPPLIES
Sechelt Highway & Pratt Rd.
SALES & SERVICE
Port Mellon — Pender Harbour
Free Estimates
Phone 886-9533

G & E PLUMBING & HEATING LTD.
Certified Plumber,
Box 165 Gibsons, B.C.
FREE ESTIMATES
Phone 886-7638
New installations, renovations, repairs, hot water heating, blocked drains, sewer clearance pump repairs & installations. Duct work.
24 HOUR SERVICE
Domestic Commercial
Industrial

REFRIGERATION

JOHN HIND-SMITH
REFRIGERATION & MAJOR APPLIANCE SERVICE
Port Mellon to Pender Harbour
Used Refrigerators for Sale
Phone 886-2231
From 9 a.m. to 5:30 p.m.
Res. 886-9949

RETAIL STORES

C & S HARDWARE & APPLIANCES
Sechelt — 885-9713

EATONS BUY-LINE
CALL 886-7515
Gibsons B.C.

MISS BEE'S CARD AND GIFT SHOP
Wharf Road, Sechelt
P.O. Box 213 Ph. 885-9066
Coutts-Hallmark Cards & wrappings; Gifts, Picture Puzzles; English bone china cups, saucers, etc.
Boutique Items
Local Artists' Paintings

BERNINA
SEWING MACHINES
NOTIONS, etc.
REPAIRS AND SERVICE
TO ALL MAKES
FABRIC HOUSE
Marine Drive
Gibsons 886-7525

RENTALS

Concrete Form Rentals for all types of basements
Complete instuctions provided
Please Contact
FISHER FORM RENTALS
Phone 886-9951

SUNSHINE RENTALS LTD.
885-2848
Rototillers, pumps, jackhammers
All tools and equipment
7 days a week
8 a.m. to 11 p.m.
Sundays, 10 a.m. to 10 p.m.

T.V. & RADIO

NEVENS TV SERVICE
PHONE 886-2280

SURVEYORS

ROBERT W. ALLEN
B.C. LAND SURVEYOR
Sechelt Lumber Building
Wharf St. Box 607
Sechelt B. C.
Office 885-2625 Res. 885-9581

LAND SURVEYING
ROY & WAGENAAR
SURVEYS
1525 Robson St.
Vancouver 5 Ph. 681-9142
Zenith 6430
Sechelt 885-2332

TOWING

SECHELT TOWING & SALVAGE LTD.
SCOWS — LOGS
Heavy Equipment Moving
& Log Towing
Phone 885-9425

TRAILER PARK

SUNSHINE COAST TRAILER PARK
1 Mile West of Gibsons, Hiway
Laundromat
Extra Large Lots
and Recreation Area
Parklike Setting
Phone 886-9826

TRANSPORT

P. V. SERVICES LTD
LOG HAULING
CONTRACTORS
Direct all enquiries to
Dispatcher — 885-9030
Office Hours:
8:30 a.m. to 4:30 p.m.

TREE SERVICES

ASSOCIATED TREE SERVICE
DANGEROUS TREES
TOPPED
and removed, selective lot clearing. Fruit tree pruning. shrubs trimmed and shaped. Consultations. Free estimates. Phone 886-7566. 20 years experience.

CONSTRUCTION

SALMONBERRY GRAPHICS
DESIGN — DRAFTING
GRAPHICS
House plans for
building permits
Good local service
Phil Barnwarth - 886-2821
P.O. Box 161, Gibsons.

Bravery award covers rattlers

A copy of the Apache Wells Mobile City News Bulletin received in Gibsons tells the story of an award for bravery as follows:

Twenty-one neighbors gathered at TT 412 for the ceremony of awarding Walt (Goliath) McGown a Scroll and Gold Bottle of Snake Bite Medicine for bravery.

The story goes that while Walt was walking in the desert one bright sunny day he came face to face with a 37 inch rattle snake, with three rattles and a button and "rocked" it to death. The award ceremony was sponsored by the Treadwells and Canterberrys.

WANTED
Used furniture or what have you
AL'S USED FURNITURE
WE BUY BEER BOTTLES
Gibsons — 886-2812

Point of Law

(By a Practicing Lawyer Copyright)

Several readers have asked questions on attacking a will by this is meant taking legal action to declare all or some of the provisions of a will invalid and to obtain a court decision awarding the estate or part of it to someone left out of the will.

This falls under the B.C. Testator's Family Maintenance act. The operative section of the act is worded very broadly and gives the judge who tries the matter a very wide discretion. The section reads in part as follows: If any person dies leaving a will without making in the opinion of the judge adequate provisions for the proper maintenance and support of the wife, husband or children, the court may order that such provision as the court thinks adequate, just and equitable in the circumstance, shall be made out of the estate.

Our courts have made many decisions awarding all or a portion of an estate to an applicant. The common case is a husband leaving his estate to a woman other than his wife. The wife is in a strong position to apply under the act.

The law strongly favors infant children or adult children of the deceased - especially females. Persons who are physically or mentally ill are also favored. We do not think there has ever been a case where a healthy adult non-dependent male child has successfully claimed.

The question is often asked by a person proposing to have a will drawn in such a way as to cut out a possible claimant, what he should do, in our view he should simply proceed as he wishes. The potential applicant may be ignorant of their rights, or they may never get around to consulting a lawyer, or even if they do, they may never sue, or it may be too late. Such legal action must be commenced within six months of the date of probate of the will. Persons with possible claims should consult a lawyer without delay.

Heritage grants for Sr. Citizens

One thousand Senior Citizens from all across Canada will travel to Ottawa this spring, at greatly reduced rates, thanks to a special grant of money made available by the Secretary of State.

The grant has been awarded to the Society for the Study of the Heritage of Canada which is a Canadian non-profit organization. The society received a smaller subsidy last year which enabled them to arrange a similar 7-day trip to the capital for 700 Senior Citizens.

This year, the grant is larger and it will provide a rewarding experience for 1,000 Seniors, who will travel in May and June. A small registration fee of $20 each or $30 per married couple will be charged. The program will include travel, accommodation and meals at no extra charge.

The society would like to make contact with individuals who feel that they are eligible. The society is already in contact with many Senior Citizens clubs, helping with the selection of applicants. All interested parties should write to the Society for the Study of the Heritage of Canada, 77 MacLaren Street, Ottawa, Ont. K2P 0K5.

Although Heritage Canada now has a $12 million capital endowment from the federal government, only the interest from that sum can be used to carry out its program. Additional funds will be sought through individual memberships as well as gifts, bequests and grants in money or in property from individuals, corporations and foundations.

Easter Sale

Port Mellon Auxiliary to St. Marys' Hospital members held their regular meeting at the home of Mrs. Mona Smith, Langdale, April 11. Mrs. Rita Hincks chaired the meeting in the absence of Mrs. Dockar.

The minutes of the previous meeting were approved and their plans for the sale of Easter Eggs and home baking at the Co-op store this coming Thursday, April 19, were completed.

The next meeting will be on May 9 at the home of Mrs. Hincks in Langdale at 9:30 a.m.

Wee China Seals, Frogs, Turtles, Rabbits, Owlets and Foxes, All made in Sechelt. Miss Bee's, Sechelt.

We're it!

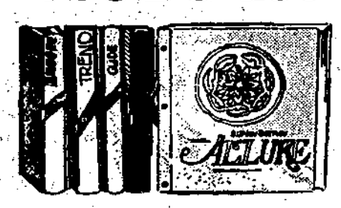

Your SUNWORTHY

Lucky Pattern Contest Centre

If you'd like to win a color television, stainless steel cutlery service or valuable cash vouchers towards the cost of brightening your home with the latest Sunworthy Wall-fashions then we are definitely it!

Come on down now and enter as often as you like. And get FREE, while supplies last, the new Sunworthy decorator booklet "Sunworthy Environments" just crammed with bright ideas to brighten up your home. But hurry! Competition closes June 1st!

free booklet

SUNWORTHY

GIBSONS BUILDING SUPPLIES (1971) LTD.
Highway 101 at Sunnycrest

Gibsons phone service expands

More than $298,000 is being spent this year to expand and improve telephone facilities for subscribers in the Gibsons area, the B.C. Telephone Company announced today.

The money is contained in the company's construction budget for the North Shore District, where more than $3 million is being spent this year more than $1.1 million in the Sunshine Coast region.

In Gibsons, $48,000 has been allocated for new central office switching equipment required to keep pace with growth.

District manager, G.L. Abbott said $36,000 is earmarked for aerial relief cables for the Roberts Creek area and another $71,000 is being spent on the provision of additional trunk cable facilities linking Gibsons and Sechelt.

"We're also spending $73,000 here for two new carrier systems required for growth," he said.

Elsewhere on the Sunshine Coast $533,000 is the cost of new aerial cable and underground conduit systems to provide feeder routes to Selma Park and Davis Bay, as well as western parts of the Sechelt exchange.

Another $117,000 will be spent on the removal and replacement of submarine cable with crews picking up 32 miles of cable between Point Grey and Nanaimo -- and laying 19 miles of cable between Irvine's Landing and Nelson Island.

"Also on the books," said Mr. Abbott, "is $135,000 in general expenses, $70,000 of which is earmarked for Gibsons. This will go mostly for the costs of installing new telephones during the year."

MB to extend pollution control

Major pollution control projects at MacMillan Bloedel pulp and paper mills in Powell River and Port Alberni, which will cost at least $11.4 million, were announced by D.W. Timmis, MB's executive vice president, operations.

The new expenditures are in addition to the $27 million which the company has spent on pollution abatement to the end of 1972. The company is also engaged in a series of pollution abatement projects at its Harmac Pulp mill near Nanaimo.

A three-year pollution control program has been completed at Powell River and the mill has reached the maximum stage of recirculation or recycling of materials. Now the company will begin to spend $9.2 million at the mill to capture fine wood fibres and chemical solids which cannot be recycled and prevent them from entering the ocean.

FREE EYESIGHT

Gibsons Lions club is collecting old eye glasses for needy people. The club catalogues them and gives them to the poor who need them in underdeveloped countries. If you have any please leave them at the following locations: Coast News and Charles English Realty.

YUKON CELEBRATES

The Yukon is celebrating four 75th anniversaries in 1973 The Klondike Gold Rush, the formation of the Yukon as a territory of Canada, the formation of the Yukon Field Force and the building of the White Pass railway.

Your income tax

By the Institute of Chartered Accoutants of B.C.

A taxpayer is permitted to deduct medical expenses paid by him from his net income. The only limit to the maximum amount which may be claimed is the taxpayer's income. There is a minimum standard deduction of $100 which may be claimed in lieu of itemized medical expenses and charitable donations.

A calculation must be made to determine if a taxpayer should total his medical expenses and deduct three percent of his net income from the total. If medical expenses in excess of three percent of his net income plus any donations made more than $100, then the tax-payer would not claim the $100 optional standard deduction, but would claim the itemized amounts.

Medical expenses include any amounts paid by the taxpayer or his spouse for medical expenses relating to himself, his spouse (regardless of whether a claim is made for the spouse as a dependent) and other dependents included in the taxpayer's claim for personal exemptions.

In this regard, medical expenses in respect of a dependent who does not qualify as a dependent because his income exceeds $1,600 may not be included.

However, this person might be included as a dependent and his medical expenses aggregated with the taxpayer's if he adds his income in excess of $1,600 directly to his tax. This provision may prove useful in some circumstances.

For further information consult the tax guide provided with your return under the caption Notch Provision. Although not a medical expense, a taxpayer may be entitled to claim a special exemption of $1,000 if the taxpayer, his spouse or any dependent is blind or was confined to a bed or wheelchair throughout the year.

Medical expenses include payments to a qualified medical practitioner, dentist or registered nurse for professional services, hospital and laboratory fees, prescription and mechanical aides such as eye glasses, crutches and braces.

Medical exenses paid by or for which the taxpayer may be reimbursed by a private or government medical plan cannot be included in the total of medical expenses. However, premiums paid by the taxpayer to a private medical plan (not those paid to a government plan) may be included as part of medical expenses.

Medical expenses paid in any 12-month period ending in 1972 may be included in your total medical expenses for 1972, but to be deductible in 1972 any medical expenses incurred in the 1971 portion of the 12-moth period must qualify as medical expenses under the new rules.

A taxpayer should obtain receipts for all medical expenses. Unlike revious years, a taxayer is not requird to submit the receipts with his return.

BOWLING

E & M BOWLADROME

High scores for the week: Joan Barnes 289, Marty Meldrum 724.

Ladies Tues. Morn.: Joan Barnes 704 (289), Marion Lee 697 (278), Isabel Hart 607 (228), Elsie Star 656 (259) Jean Dew 603.

Ball & Chain: Bill McGivern 654, Jim Leith 672 (267), Terry Connor 633 (265), Marie Connor 652 (248), Dick Blakeman 609, Bob McConnell 610, Bonnie McConnell 229.

Wed. Ladies: Yvonne Phillips 706 (252, 228, 226), Marty Meldrum 724 (284, 239), Agnes Labonte 632 (255), Jean Russell 641 (260 229).

Senior Citizens: Jean Wyngaert 331, Belva Hauka 297, Ernie Reitze 291.

1972-73 PLAYOFFS:

Gibsons A: Team 1, 3082. Ev MacKay, Teddy May, Eric May, Henry Hinz, Don MacKay.

Wed., 7 p.m.: Pin Kings. George, Linda, Graham Edney, Kathy Edney, Carol Skytte.

Thurs. 8 p.m.: Clippers 2976 Art Holden, Sue Whiting, Maureen Sleep, Don Sleep, Ray Whiting.

Bantams: Team 3 1403. Noel Fraser, David Atlee, Michelle Solinsky, Glen Solinsky, Danny Dawe.

Jr. bowling

Jnuior Bowlers wound up their season until next September with the presentation of trophies and pictures of the bowlers.

Lisa Kampman with 174 was the high average bowler and Tim Bracewell with 189. High singles went to Susan Vedoy, Brent Lineker; high triple to Susan Vedoy and Scott Verachio; consolation to Lisa Kampman, Iris Vedoy, Gerry McConnell; most improved, Diana and Andy Pelletier; consistent bowler Deana Bob; 300 and over pins, Scott Verrachio, Kim Bracewell; perfect attendance Diana and Andy Pelletier and Scott Verrachio.

Coach Mike Prokopenko offers thanks to parents who helped transport the young bowlers, the Hostlands, Kampmans and Linekers. He stressed that his last year's prediction, that Susan Vedoy would be tops, came true.

Prowlers warned of night patrols

For those people who believe the RCMP night patrols end at 2 a.m., Mayor Walter Peterson at Tuesday's council meeting said this was not so as patrols are available whenever the need arises.

The mayor said the police had looked into 517 complaints from Jan. 1 to March 31 and that there were 81 court cases, 32 of which were under the criminal code. There were also 99 traffic cases not counting parking tickets.

He warned the public against the idea the police had a closing up time for patrolling as such was not the case. Night patrols appear at unexpected times and places, the RCMP report.

Leader honored

His Excellency Governer-General Roland Michener, C.C. C.D., Cheif Scout, Boy Scouts of Canada, has granted Scouting's Silver Acorn for especially distinguished services to Scouting and the youth of the community to Carl E. Juul-Hansen,

Mr. Juul-Hansen, immediate past president of Vancouver-Coast Region commenced his Scouting adventures in his native land of Denmark soon after Lord Baden-Powell started the Scout Movement. He commenced his scouting activities in Canada with 14 East Vancouver in 1941. Since then he has risen through the rank of scouting to the presidency of B.C. Scouting.

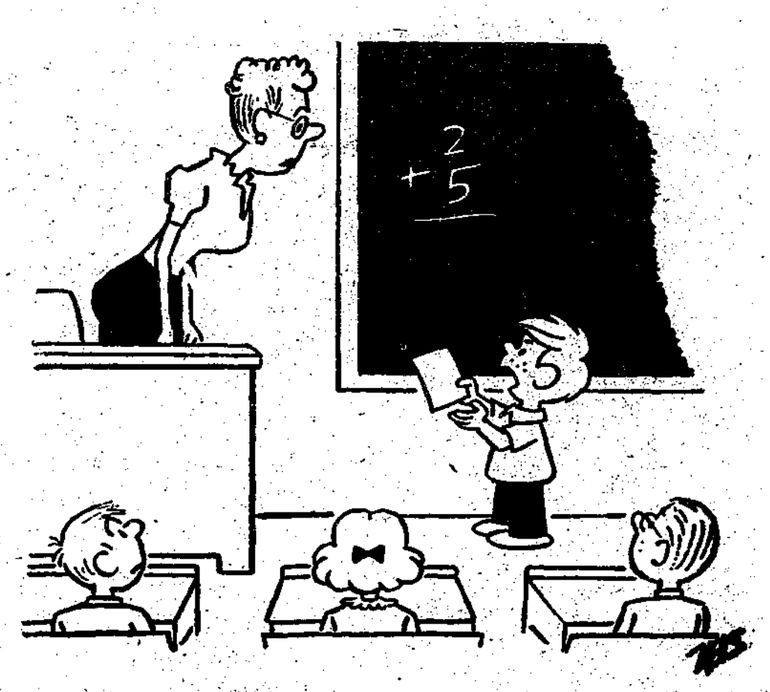

"About this report card . . . I just may sue for defamation of character!"

TWILIGHT THEATRE
Gibsons — 886-2827

Thurs., Fri., Sat.
April 19, 20, 21
Long Show, Starts 7 p.m.
Out 11 p.m.
GONE WITH THE WIND
GENERAL
Adults $1.75, Children 75c
Students & O.A.P. $1.50

Sun., Mon., Tues.
April 22, 23, 24
8 p.m.
THE HOT ROCK
GENERAL: Some swearing and coarse language
R. W. McDONALD, B.C. Dir.

Gibsons Hospital Auxiliary

MAY FIESTA

Smogasbord and Dance
GIBSONS LEGION HALL
May 5, 1973

6:30 pm Social Hour — 7:30 pm Dinner

$6.00 each

Tickets for this popular affair are now available
Phone 886-2600, 886-2549

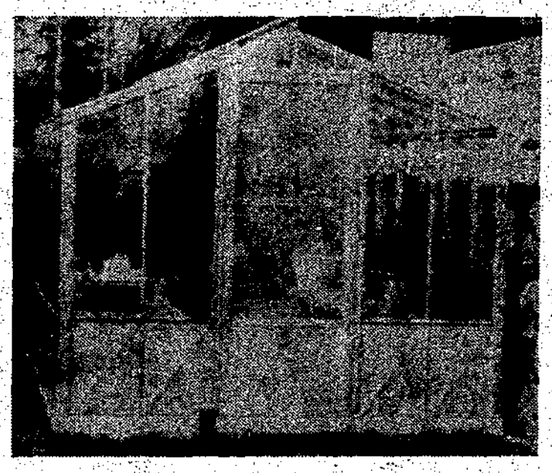

WRITE FOR A BROCHURE

B.C. Greenhouse Builders Ltd.
7498 GRIFFITHS AVE.,
BURNABY, B.C. 522-0375

PLANNING a WEDDING?

A new Miss Canada Supreme wedding line of announcements and invitations features avant-garde designs.

Included are a bride's wedding file, cake boxes, cake knife and other accessories.

Visit the Coast News and look over these startling new ideas for your wedding.

Coast News

Phone 886-2622

Village of Gibsons
Statement of Poll

I hereby declare that the following is a true statement of the votes cast at the advance poll April 12, 1973 and the regular poll held Saturday, April 14, 1973 on the question of the Village of Gibsons participating in a proposed function of the Regional District to construct, operate and maintain a recreation centre, including an ice arena as particularly set out in the "Village of Gibsons Recreation Centre Function Referendum By-law No. 239, 1973."

For the question — 267 (51.45%)
Against — 252
Total Valid Ballots cast — 519

Required for passing 60% — Question declared not approved

(Voter turn-out 40.96%)

April 14, 1973

D. JOHNSTON
Returning Officer.