Provincial Library,
Victoria, B. C.

The Sunshine COAST NEWS

Published at Gibsons, B.C.
Phone 886-2622
Volume 25
Number ~~25~~ 26 June 28, 1972.
10c per copy

VISITORS INFORMATION

Where to Stay

COZY COURT MOTEL
Ph. 885-9314
Inlet Ave; Sechelt

PENINSULA HOTEL
About 4 miles from Langdale on Sunshine Coast Highway
Ph. 886-2472

BONNIEBROOK CAMP & TRAILER PARK
GOWER POINT
Live a holiday by the Sea
Modern facilities in a rural atmosphere
886-2887

Where to Eat

CEDARS INN
MOTEL — RESTURANT
Full Dining Facilities
TAKE OUT — CATERING
Sunshine Coast Highway
Gibsons — Ph. 886-9815

PENINSULA DRIVE-IN & DINING ROOM
Dine and Dance every Sat.
SECHELT — Ph. 885-2311

THE HOMESTEAD
Highway 101 — Sunshine Coast Highway
Wilson Creek — Davis Bay
At Airport Rd.
Our Specialty!
PIZZA AND STEAKS
Ph. 885-2474
Browse in our
ANTIQUE SHOP

Food Supplies

BERNIE'S SUPERMARKET LTD.
Open 7 days a week
9 a.m. to 10 p.m.
Sechelt Ph 885-9414

SECHELT FAMILY MART LTD.
Opposite BUS Depot
GROCERIES — RECORDS
TAPES
Open 7 days a Week
11 a.m. to 11 p.m.

Entertainment

TWILIGHT THEATRE
Sunnycrest — Gibsons
886—2827 — Show starts 8 p.m.

TIDES

SPONSORED BY
MARINE MEN'S WEAR

June	LT	T	HT	T
28	11.3	0140	13.1	0555
	2.2	1325	14.8	2100
29	11.0	0220	12.8	0645
	2.5	1400	15.0	2130
30	10.5	0305	12.4	0730
	3.1	1435	15.0	2200
July				
1	9.7	0400	11.8	0835
	4.3	1515	15.0	2225
2	8.5	0455	11.2	0940
	5.6	1555	14.9	2255
3	7.2	0550	10.8	1110
	7.1	1640	14.8	2325
4	5.8	0640	10.8	1255
	8.7	1735		
5			14.7	0005
	4.3	0735	11.5	1440
	10.2	1845		

All times Daylight Saving.

MARINE MEN'S WEAR
1585 Marine Drive, Gibsons
Open every weekday
and until 9 p.m. Friday

MISS SEA CAVALCADE candidates took time out from their busy schedule to pose for photographers Sunday morning. Left to right they are: Wendy Allnutt, Sunnycrest Plaza; Liz Jardine, Kiwanis; Linda Szabo, Village of Gibsons; Eileen MacKenzie, Gibsons Athletic Association; Sandy Bennett, Royal Canadian Legion, and Julia Edney, Fire department. Missing was Shirley Hoehne, Chamber of Commerce. The winner will be crowned Saturday night on the wharf.

CBC joins in Sea Cavalcade

Friendly involvement is the word for the CBC unit producing the 26 half hour segments of the Beachcombers series working in and out of Gibsons. Bob Gray, manager in charge of the local CBC operation is striving to secure the utmost co-operation between his people and residents of Gibsons, particularly in the activity in and around the Sea Cavalcade.

After consultation between the CBC and the committee in charge, the CBC script writers were called into a huddle to produce a complete episode appropriately entitled Sea Cavalcade. Here there is involvement aplenty in the shooting of the actual events including the war of the hoses, along with CBC staged events calling for cafe extras, spectators, a Cavalcade beauty contest plus crowning of the queen, CBC TV actress Margo Pinvidic, a swimming contest, kids log rolling, in which Nancy Chapel participates.

In addition Gerry O'Connor, CBC electrician and his crew have volunteered to light up the wharf for the Friday night dance and Michael Bolton, CBC property man, not to be outdone, has wangled a generous contribution toward the fireworks display.

MUSEUM OPEN

Elphinstone Pioneer Museum will be open from 2 to 4 p.m. on Friday, Saturday (July 1) and Sunday and visitors will be welcomed each day. Days open during the rest of July and August will be Tuesdays, Thursdays and Saturdays from 2 to 4 p.m.

OFF TO NOTRE DAME

Barbara Williams, who will be participating in the Sea Cavalcade Friday leaves shortly for Notre Dame University where she will be taking a course in the visual arts. Miss Williams who recently won a Certificate of Merit in the B.C. Finals Drama Festival held in Dawson Creek, was also given a sponsorship from the Driftwood Players, for which she is extremely grateful.

Sea Cavalcade starts Friday

The Kinsmen Sea Cavalcade beer garden has been moved from the tennis court to the new Gibsons Building Supply premises opposite the Twilight Theatre.

Gibsons 1972 3-day Sea Cavalcade will be opened by Bruno Gerussi, star of CBC's Beachcomber series, Friday evening. Opening ceremonies will include the blowing up of a pirate ship and the introducing of the candidates for Miss Sea Cavalcade, 1972, who this year is automatically entered in the Miss PNE contest in Vancouver.

King Neptune will be chosen following the opening ceremonies.

A variety of music styles will be featured during the open air dance. Whether your taste is rock, folk or country and western, you will find something to please you. Local bands are Blackbird and Homegrown, with songs by Barb Williams, Peter Wallace and a host of others. Candy floss will be available from the Firemen, 18 flavors of ice cream and other goodies from the Venturers booth.

On Saturday, if you are a fisherman the Kiwanis Salmon Derby starts at dawn.

Don't miss the War of Hoses in Sunycrest Plaza. There's water, water everywhere when the firemen battle.

The parade, with Bruno Gerussi as Grand Marshall leaves Sunnycrest at 11 a.m. Music by pipe band of Legion branch 83.

For the children, there is the Dougal Park Children's Fun Fest with clowns and balloons, refreshments from the TOPS concession, Pennies in a Haystack for the 5 years and under, candy floss from the Firemen, and the Voyageurs have a dart game with balloons to break.

On the water Saturday will be the Sidewinder contest, a timed competition for boom men, with a trophy for the winning company and a cash prize for the winning man.

—the Log Dogging contest, salvage boats.

—Inboard runabout race, 40 mph. and up.

—World's Largest Tugboat Race - 4 classes, 4th race is an open class.

The Housewives Race will be run starting at 12:30 p.m. from Dougal Park, along Dougal Rd., Trueman Rd., Glassford Rd., and finish at Dougal Park. The only rules are that you must be a housewife and you must walk 25 steps and run 25 steps. Bring your rolling pin and pretend the old man has been out with the boys too often and too late. Entry fee will be $1. All those interested are asked to contact Marie Connor, 886-7040. There are four prizes, 1st, 2nd, 3rd, and a special for the eldest housewife in the race.

SEE ART DISPLAY!

In connection with the Sea Cavalcade, the Sunshine Coast Arts Council will hold an art and craft exhibit Saturday, July 1 at the United Church Hall, Gibsons, from 12 noon till 9 p.m.

The theme of The Sea is being carried through in all the exhibits. Anyone not contacted who wishes to exhibit, please phone Mrs. Irene Anderson, 886-2095.

Boy, 9, killed

Driving a powered minibike, Raymi Clarke, aged nine, was killed at about 7.15 p.m. Monday evenng when he dashed across the path of an oncoming Indian school bus.

Driver of the bus, James Dixon, had no chance of seeing the lad as he approached the path being used by the lad, RCMP report. An inquiry will be held. Raymi is one of twin brothers. The other's name is Michael.

The accident occurred in vicinity of the Hydro power line at the trailer camp on the eastern side of the village.

P.O. HOURS

On July 1 Gibsons Post office will not be open to the public and there will be no receipt or despatch of mail.

On July 3, over the counter service will not be available. Mail will be received and despatched; rural mail will be serviced and there will be the usual service to boxholders.

TED COOKE DIES

Edward (Ted) Francis Cooke of Sechelt died in his 87th year Sunday. He was one of the diligent workers for the progress of Sechelt and superintendent of Sechelt Waterworks. He arrived in Sechelt in the early 1950s.

He leaves his wife Elizabeth, and a sister in England. A memorial service will be held Friday, 2 p.m. in St. Hilda's Anglican church.

MAN DROWNS

A big wave swamping a 17 ft. fibre glass motor boat, sinking it immediately, threw three men, a father, son and friend into Georgia Strait about 9 am. Saturday off Roberts Creek coastline.

The father, Robert Richard Bell, is missing, believed drowned. His son Robert and friend Robin Blower managed to make shore.

Parents favor school semester

Results from a recent school board questionnaire distributed to parents of secondary schools were outlined at last Thursday night's meeting of the school board.

The replies, Trustee Mrs. A. Labonte explained, revealed many desires and she added there were requests for two questionnaires from the one family, indicating possible differences of opinion.

Here are the replies as presented to the board:

1. Favor the semester system.
2. A home room period to start the day.
3. Larger use of the school facilities for community activities.
4. Many parents are against the permissive type school, i.e., the student attends only scheduled periods in which he or she has classes.
5. Some parents would be interested in voluntary work as a school aide, e.g., library work.
6. Parents support the idea of part-time students, to complete a program.
7. Parens do support social events when they are supervised.
8. A number of parents feel that slower-learning students should not be pressed.
9. Some parents requested two questionnaires per household.
10. Transportation for students to take part in extra-curricular activities after school is a serious handicap.
11. More counselling time should be given to students and their parents.
12. A greater use of parent nights to explain the function of the school and its course offerings.

The answers to a number of items indicate areas of weakness. These shall be investigated and attempts made to recify deficencies where possible.

Many parents are to be thanked for their interest and for their time in answering the questionnaire. It is hoped to have an elementary school questionnaire prepared for distribution early in September. It is noted that the parents of the three areas, Gibsons, Sechelt and Pender Harbour are not too dissimilar in their expectations for secondary schools. Hence the answers to the questions apply in varying degree to the whole district.

Area census now 9320

The census taken in June last year reveals a population on the Sunshine Coast totalling 9,320. This represents permanent population and not people who live here during the summer.

Some public area officials are a bit doubtful about the total believing that it should be in the region of 1,000 more. However, councils in Gibsons and Sechelt feel satisfied with their census figures which are 1,934 for Gibsons and 590 for Sechelt.

These census figures were supplied to the Regional District board which also has a breakdown of the populations in the areas from A to F.

This is done for the purpose of assessing the voting strength on the board. Representation on the board is per thousand population or part thereof, and one new area has achieved a two vote status and that is Area D (Robers Creek) which passed the 1,000 mark to 1,031.

Here is the 1971 census list:

A (Pender Hbr.)	1,376
B (Halfmoon Bay)	928
C (Selma Park)	1,285
D (Roberts Ck.)	1,031
E (Gower Point)	939
F (Langdale)	1,237
Gibsons	1,934
Sechelt	590
Total	9,320

Swim lessons start July 6

Gibsons Athletic Association's swim program for Hopkins, Gibsons and Roberts Creek gets underway Thursday July 6 for approximately six weeks. Registration times and dates appear in an advertisement on page 7.

The improved swim program is directed this year by Miss Ann Letham, a second year university student who previously instructed at Crystal Pool in Vancouver, the Hollyburn Country club in West Vancouver and summers '70 and '71 in Sechelt.

Her qualifications include Red Cross instructor, Royal Life Saving instructor, bronze medallion, awards of merit and distinction. Assisting Miss Letham is Miss Debbie Willis, an Elphinstone high school student. Debbie's qualifications include the bronze medallion and leadership course.

Living by the sea, everyone should know how to swim and enjoy our environment. Swim classes are available for all ages. Registration fees are $5 for the first child, $2 for each additional child, and $10 the maximum fee per family. Mums and Dads wishing to join evening adult classes are included in the above fee structure, and survival swimming and stroke improvement is an added feature for them.. Royal Life Saving courses and leadership courses are being offered this year for an additional fee.

The choliform count taken two weeks are was very good and the Gibsons Athletic Association has been given permission to take a water test once a week; which will be done. Also, the Gibsons council has assured that they will clean up the beach area and provide beach maintenance every week or as necessary.

Roads to be paved soon!

Word from Hon. Isabel Dawson reveals that three road improvement projects are slated for the Sunshine Coast. They include $11,000 for paving in Langdale subdivision; $14,200 for improving and paving Henry Road and the disappearance of what has been dubbed Alligator Creek in front of Elphinstone School. This is an $8,000 job with the roads department supplying half and Gibsons municipality the other half. This will include culverts, fill and the sidewalk on top.

There will also be a re-alignment of a bad corner at Garden Bay to cost $3,500.

A phone message from the office of Hon. Isabel Dawson in Victoria, Tuesday, states that there will be a full-time social worker and stenographer established in Sechelt.

This has been sought by municipal councils, chambers of commerce and other organizations who consider the present visiting worker as insufficient.

COAST NEWS

Subscription Rates: British Columbia, $4.00 per year, $2.25 for six months; Eastern Canada $5.00 per year; United States and foreign, $8.50 per year.

Published Wednesdays at Gibsons, B.C.

Fred Cruice, Editor and Publisher.

Second Class Mail registration number 0794. Return postage guaranteed.

Phone 886-2622 P.O. Box 460, Gibsons, B.C.

Music in our schools

The superintendent of schools reports he is having difficulty in finding music teachers or teachers who would be able to teach some form of music in our schools.

The range of music taught in the elementary schools is not so profound that it requires a basic expert. Take for instance what has occurred at Sechelt's elementary school where a young teacher with the will-to-do has developed a choir of beautiful songsters. If getting the youngsters into the field of harmonic vocalization can be considered a step in the field of music why not arrange that this young teacher take a hand in organizing choirs in the elementary schools?

The editor will recommend that the Sechelt choir headed by their leader appear at the graduation exercises of Elphinstone school where they could take the place of a speaker whose message might not carry the same remembrances as those from a band of cheerful vocalists with their hearts in their singing. It is a thought. The efforts of this year's Sechelt choristers should not be overlooked.

So, Mr. Superintendent, if you are unable to find someone musically inclined among the several hundred applicants for teacher jobs which you mentioned at the last school board meeting, how about using material already available.

Readers do watch things!

Advertisers sometimes face the problem whether readers of newspapers read advertisement. While there would be doubt about the average reader scanning all the ads in an 80-page daily there is reason to believe that a weekly newspaper running from eight to 16 pages each week is read quite closely.

However one must not take this as being gospel truth because there are instances which have happened to the Coast News where a request has been made that an item turned in would help if it was on page one. Pains were taken to see the item hit the front page. What happened? Well, a phone caller, somewhat irate, wants to know why the item was not used.

One daring young man on the real estate trapeze who has been running his one column by four inches deep ad in the Coast News with regularity, thought he would test and see if the ad was noticed. So he ran something that looked like a lonely owl dissolving into spiritual ectoplasm. It did not take readers long to discover something was being perpetrated. He is now satisfied his ad is still a drawing card. In case you missed this readership test, check this issue of this publication for Ken Crosby's advertisement.

5-10-20 years ago

FIVE YEARS AGO

Increased costs of making water connections has caused Gibsons council to raise the rate from $50 to $100.

A public meeting for an inquiry into management of small boat harbors on the Sunshine Coast has been called to receive proposals.

Neil and Marylin Campbell arrive in Sechelt to open a variety store.

WATER SKIS
& SKI TOW ROPES
NYGREN SALES
(1971) LTD.
886-9303 Gibsons

Blake C. Alderson, D.C.
CHIROPRACTER
Post Office Building, Sechelt
WED. & SAT.
10:00 a.m. - 5:15 p.m.
Phone Office 885-2333

SECHELT JEWELLERS
GUARANTEED
WATCH & JEWELRY
REPAIRS
885-2421

10 YEARS AGO

New washing and screening systems are now in operation at the Canadian Forest Products Port Mellon mill.

Sechelt's council announces recreational facilities including a boat launching ramp are now operating at the western end of the beach on Georgia Strait.

K. Butler Realty has opened an office in Seaside Plaza.

The Ferry Authority announces a summer schedule of 16 trips daily both ways until Oct. 31.

15 YEARS AGO

B.C. Tel is spending $62,000 to improve telephone service on the Sunshine Coast.

F.W. Nicks, Canadian Bankers association president reports inflationary pressures have eased somewhat in Canada.

Gibsons Ratepayers association with 14 members has decided to continue operating until it runs out of finances.

20 YEARS AGO

Clowhom power station at the head of Salmon Arm, Sechelt Inlet is now in operation the B.C. Power Commission announces.

A logger strike in Sechelt area has hit various business and some plan to close until the strike ends.

Gibsons Kinsmen club has decided to sponsor swim classes at the Municipal Beach.

Education communication?

New initiatives in communication between parents and the public school system are advocated in a province-wide study issued recently.

The proposals are contained in the report of the Commission on the Public's Role in Education, which held hearings in 20 centres last year. The Commission was sponsored by the B.C. Parent-Teacher federation, with support from the government and numerous education agencies.

Written by commission consultant Dr. H.A. Wallin of the University of British Columbia, the report is strongly critical of the lack of effective communication between educators and the public. By improving communication and making public involvement possible, the report argues, many existing tensions would be eased.

Public support of the education system would increase if people understood it better, and if education were more in tune with public desires.

Dr. Wallin says there is convincing evidence that many people are right in believing they cannot convey their views to school trustees and principals, and that they cannot become seriously involved in the education of their children.

No single solution is offered in the report. Rather, a number of alternatives are offered to three groups: school trustees and their officials; principals and teachers; and parents and citizen groups concerned with education.

To trustees and officials, the report suggests:

- Formation of school district education councils including interested individuals as well as group delegates; A ward system in which trustees would be responsible for communication with citizens in various areas of a school district;
- Appointed boards of laymen for individual schools or groups of schools. Such boards would encourage distinctiveness in keeping with the surrounding community;
- Creation of "community schools" (such as at Queen Mary Elementary in North Vancouver) closely intergrated into the social needs of the neighborhood.

To principals and teachers the report suggests:

- A variety of special purpose organizations within each school, to provide varying kinds of involvement as desired by parents
- A provincial standing committee of laymen and professional educators, initiated by the B.C. Teachers' Federation.

To PTA's and other school groups, the report suggests:

- Acceptance of many different forms of citizen-school organizations;
- De-emphasis of routine business meetings, open membership to any interested party, and emphasis on action programs;
- Re-structuring and re-naming of the Parent-Teacher Federation to provide an umbrella organization to speak at the provincial level for all organizations interested in education.

Diversity is the keynote of the report. It recognizes that situations vary widely across the province and within school districts.

The report points out that some parents are content with minimal communication with teachers, others like to become involved in fund-raising activities, while others are interested only in large questions of educational philosophy and policy.

The report conveys a strong public feeling that the monopoly in education which the public system enjoys has outlived its time.

Alternatives are required says the report. Freedom of choice in education is a fundimental right of parents.

Development of alternatives in public education and the competition they would develop would be to the benefit of all, the report declares.

Copies of the report will be distributed widely, to parent groups, school boards, professional organizations, and the department of education.

N. Richard McKibbin
A PERSONAL INSURANCE SERVICE
PHONE 886-2062 GIBSONS, B.C.

AGRICULTURAL ADVISORY FARM
OPEN FOR DEMONSTRATION OF
General Management of Small Fruits
11 am. to 4 pm. EVERY SATURDAY
Sunshine Coast Highway — Roberts Creek
FREE ADVISORY SERVICE: Phone 886-2592

12-mile charts ready

Five revised charts showing Canada's new 12-mile territorial sea on the east and west coasts have been published by Environment Canada.

The Canadian Hydrographic Service has issued Chart 391, Vancouver Island; Chart 392, Queen Charlotte Sound to Dixon Island; Chart 401, Nova Scotia; Chart 402, Island of Newfoundland; and Chart 403, Labrador. Larger scale charts will be issued shortly, probably by mid-summer.

The new editions will replace those issued in 1967 which showed a three-mile territorial sea and a nine-mile contiguous fishing zone. The sovereignty of a coastal state extends to the air spact over the territorial sea as well as to its subsoil.

Three chief differences mark the new charts from the older editions. They show the 12-mile territorial sea; they incorporate the outer limits of the territorial sea off Canada beween Newfoundland and France's St. Pierre and Miquelon Islands; and they show the outer limit of the territorial sea measured from low-tide elevations.

(Low-tide elevation is a naturally-formed area of land that dries at low tide and is covered at high tide. If it is situated within 12 miles of the shore, it becomes a new point of reference from which the territorial sea is measured.)

Canada's new territorial sea limits were authorized by the Territorial Sea Geographical Coordinates Order P.C. 1972-966, May 9, 1972.

These charts are available at $1 per copy from the Hydrographic Chart Distribution Office, Department of the Environment, 615 Booth Street, Ottawa, Ontario, KIA OH3, telephone 994-5594, area code 613; or from the Canadian Hydrographic Service, 512 Federal Building, Victoria, B.C. telephone 388-3830, area code 614.

Free copies of one of the world's most quoted newspapers

Judged the most fair newspaper in the U.S. by professional journalists themselves. A leading international daily. One of the top three newspapers in the world according to journalistic polls. Winner of over 79 major awards in the last five years, including three Pulitzer Prizes. Over 3000 newspaper editors read the Monitor.

Just send us your name and address and we'll mail you a few free copies of the Monitor without obligation.

Please Print
Name
Address
City
State Zip
THE CHRISTIAN SCIENCE MONITOR,
Box 125, Astor Station
Boston, Massachusetts 02123
USA

GOD PASSES BY
THE BAHA'I FAITH
Informal Discussion
Phone 886-2078

Now in North Vancouver

Businessmen requiring term loans for sound business purposes are invited to discuss their needs at the IDB office recently opened in North Vancouver . . . IDB can lend to almost all types of business—manufacturing, tourism, wholesale and retail trades, construction, agriculture, professional services, etc.

Ask for our booklet.

idb INDUSTRIAL DEVELOPMENT BANK

Manager—R. W. Gray
145 West 15th St., North Vancouver, B.C.
Tel.: 980-6571

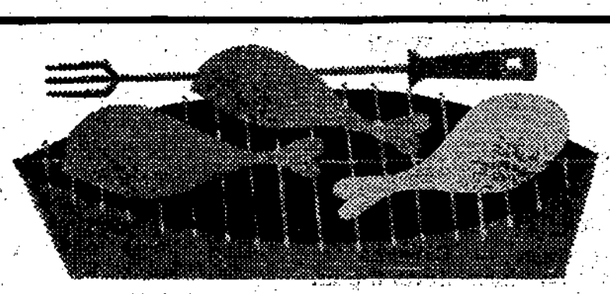

B.C. TURKEY is a great cut-up

Many people still think of turkey only in terms of the magnificent whole bird on the holiday table. But this is only part of the story of turkey today. B.C. homemakers are discovering that turkey segments are not only thrifty but filled with possibilities for everyday mealtime use. It takes only a short time to cut a whole turkey into drumsticks, thighs, breasts and other pieces — perfect for barbecues and casseroles. Turkey is ideal for fondue cooking, too – simply cube and dip in light batter. And that's only a beginning. Turkey is a *year-round* food favorite . . . an economical and highly varied way to enjoy a nutritious meat course. For the complete story on B.C.-grown turkey, including a variety of delightful recipes, write:

HOME GROWN B.C. QUALITY
B.C. FOOD INFORMATION
GOVERNMENT OF BRITISH COLUMBIA
Parliament Buildings, Victoria, B.C.

Elphinstone Pioneer
MUSEUM
will be open June 30, July 1 and 2
from 2 to 4 p.m. each day
VISITORS WELCOME

Sea Cavalcade
HOUSEWIVES RACE
Saturday - 12:30 p.m.
From the Park to Dougal Road, along Trueman, along Glassford, and into the Park (approx 1 mile)
Walk 25 steps — Run 25 steps
Entry Fee $1 – 1st, 2nd & 3rd Prizes
and prize for eldest housewife in race
CONTACT MARIE CONNOR at 886-7040

Labor disputes discussed

Frozen positions may be better than flexible ones in labor - management disputes, house of commons was told by Paul St. Pierre, MP, Coast Chilcotin, parliamentary secretary to the External Affairs Minister Sharp.

The West Coast MP was speaking during a debate of a Progressive Conservative party motion - which condemned the government for failing to act more forcibly in the Montreal dock strike. Several MPs called for compulsory arbitration.

St. Pierre said more imagina tive thinkng is required in settlement of labor disputts. Arbitration, he said, had become little more than a routine by which government drew a line down the middle between extreme positions adopted by labor and management.

St. Pierre gave an example of frozen position legislation.

A bill sponsored by 29 United States Senators which has been under study in Washington this year makes provision for final offers. Under the terms of this bill, arbitration, when imposed by the President would lock each party to a dispute into a position called final offer. The three man arbitration board would not be permitttd to make any adjustments, or compromises but would be required to choose, holus bolus, one offer or the other.

Present Canadian legislation tends to separate the positions of the disputes, the Coast Chilcotin MP said. Both parties feel it necessary to take the most extreme positions in anticipation of eventual arbitration which seeks a middle line in the dispute. "Final offer" legislation, he said, might require labor and management to move toward the most reasonable positions in making final offers. Final offer legislation, he said, could bring the disputants together rather than setting them far apart, as does present legislation.

COAST NEWS WANT ADS
ARE BEST SELLERS
PHONE 886-2622

ANCHORS AWEIGH!
FOR
SEA CAVALCADE
FOR REAL ESTATE
CALL
JACK WHITE
CHARLES ENGLISH LTD.
886-2481 . . . . Eves. 886-2935

Notice of Meeting
The General Meeting of the newly formed Granthams Landing Improvement District will be held in Granthams Landing Community Hall for the purpose of electing trustees.
JULY 15 at 8 p.m.
THIS IS AN IMPORTANT MEETING
(Signed) Bruce Fletcher
Returning Officer.

THEY created chaotic Regional Government
WE will review the
Regional Board concept
SUPPORT
DON LOCKSTEAD
NEW DEMOCRATIC PARTY
CANDIDATE
For Information Call
886-7118 or 486-7493

CO-OP® **WELCOME TO THE SEA CAVALCADE** CO-OP®

SOME OF OUR HOLIDAY WEEKEND FEATURES

CANNED POP — 10 for $1.00
SHASTA — 10 oz. Tins

CORN FLAKES — 2 for 69c
KELLOGG'S — 12 oz. pkgs.

BAR-B-Q SAUCE — 3 for $1.00
HEINZ — 12 oz. jars

MARGARINE — 85c
MOM'S — 3 lb. pkg.

BRIQUETTES — 10lb bag 89c
GRILL TIME

PORK & BEANS — 5 for $1.00
CO-OP, BOSTON STYLE, 14 oz. tins

Hamberger & Hot Dog Buns — 39c doz.

POTATO CHIPS — 2 for 85c
NALLEY'S TRI-PAK

BARGAINS IN MEATS

Frying CHICKEN traypack 49c lb
FRESH FROZEN — GRADE A

SIDE BACON piece — 59c lb
WHOLE OR HALF — End Cuts

Rump Roast of BEEF — $1.29
CANADA CHOICE

Round Roast Bottom Cut — $1.29
CANADA CHOICE — Bone in

PRODUCE SPECIALS

CORN on the COB — 6 for 59c

CANTALOPE 45s — 4 for 89c

NECTARINES — 39c lb

ORANGES — 6lbs for 89c
SUNKIST

PRICES EFFECTIVE
THURS., FRI., JUNE 29, 30
CLOSED
SAT., JULY 1, DOMINION DAY

YOUR CO-OP FOOD SERVICE CENTRE
GIBSONS, B.C.

WE RESERVE THE RIGHT
TO LIMIT QUANTITIES
PHONE 886-2522

Visitors given warm welcome

The last meeting before the summer recess of Branch 38, OAPO, on Monday, June 19, at the Health Centre, Gibsons, observed a one minute silence in tribute to the memory of Mrs. Lilian Swanson who, after a courageous life, was called to rest April 9, and to the Duke fo Windsor.

A warm welcome was given six visitors from Roberts Creek and Sechelt, and to new members, Mrs. Kathleen Ferris, Mrs. Audrey Sandy, Miss Rose Mary Medley, Miss Jean Calder, Mrs. Mary Lovell, Mr. William Robson, Mrs. Agnes Gold, Mrs. Bernice Niblett and Mr. and Mrs. Provencal.

Hearing aids are available for pensioners, the net cost is $15 for an ear mold and $2 for batteries. If the pensioner has a mold, a suitable hearing aid will be adjusted to it. For information, phone Mrs. Silverton, 886-7049 or Mr. MacLaren 886-9829.

Sunshine Convenor, Mrs. Ellen Chamberlin gave her report. In lieu of birthday cards Mrs. Chamberlin's happy voice by phone wishes happy birthday. For those who Mrs. Chamberlin was unable to contact by phone, she sends all best wishes.

Mr. and Mrs. Stan Spiers are leaving to make their home in Burnaby. Branch 38 will miss them, and the best wishes of their many friends go with them. On behalf of the members Mrs. Halstead presented Mrs. Spiers with a token of appreciation and affection.

Mr. MacLaren gave a report on the progres of the trip to Hawaii next October 6 to 13. The only stipulation is that anyone wishing to go must be a member of a pensioner's organization. For information on air fare, accommodation, etc., contact Mr. MacLaren.

Senior Citizens, Sechelt, have a trip planned for June 30, going to Park & Tilford gardens, lunch, a drive to White Rock, then to Simpson-Sears, leaving the bus stop, Gibsons, 8:3 0a.m., returning 7:10 p.m., ferry; fare $4. Also two buses, August 23, for the PNE, fare $3. For further information for both, phone Mr. Hayward, 885-9755.

July 12 is the tentative date set for a trip to Ruby Lake and Egmont. Cars will be needed, so those with cars planning to go on the outing and have room for passengers, please let Mr. MacLaren know. Also a picnic is planned for August to the Porpoise Bay Marine Park Campsite. Members are asked to watch the papers and supermarkets for announcements of summer activities.

The monthly raffle of a thermos insulated jug was won by Mrs. Dadswell. Because Labor Day is the first Monday in September, the social meeting has been re-scheduled for Monday, Sept. 11, the regular meeting Sept. 18.

WILD HORSE PLAYERS

Summer visitors to two historic sites in British Coumbia will be able to enjoy top entertainment typical of the past, when the Wild Horse Players at Fort Steele Historic Park viding a Kootenay counterpart open their first season, proto the rightly famed Best of Barkerville productions at the Theatre Royal in the restored Cariboo town.

BERNINA
SEWING MACHINES
NOTIONS, etc.
REPAIRS AND SERVICE
TO ALL MAKES
FABRIC HOUSE
Marine Drive
Gibsons 886-7525

GIBSONS SEA CAVALCADE

JUNE 30th JULY 1st & 2nd

OPENING CEREMONY

7 p.m. FRIDAY, GOV'T WHARF

TUGBOAT RACE

SATURDAY AFTERNOON

QUEEN CROWNING

SATURDAY EVENING

CHILDREN'S FUN FEST SATURDAY AFTERNOON

FIREMEN'S

SUNDAY, JULY 2 at 10 a.m.

Purchase your lucky programs from various merchants and at Cavalcade events

Floral arbor for tea party

How to make a barren parking lot with a couple of depresing trees into an exogenous, (external additions), floral arbor in one hasty lesson is a problem facing members of the OES as they make ready for their annual summer tea and sale of home baking.

This year the affair will be held at the Masonic Hall, indoors if it should rain; outside in the afore-mentioned arbor if the day should be worthy. Anything less remotely resemb ling a garden party background escapes the imagination, but just wait! When these people take on a job they really roll up their sleeves and set to. There will be a transformation you can count on it.

There will be the usual pleasant tea and meeting of friends the tables of fine home cooking, some draws maybe, perhaps a few other items for sale; all in the interest of the Cancer project. Also it will be an opportunity to bring donations of clean flannelettes and cottons for use in the dressing station.

Please mark the date, July 8, 2 to 4.

PNE HOBBY SHOW

The fascinating culinary kitchen demonstrations will once again be twice-a-day features of the Home Arts, Craft and Hobby Show at the 1972 Pacific National Exhibition. The big hobby show, housed in the Home Arts and Hobby Building (Garden Auditorium), has long been a popular highlight of the Fair, which runs Aug. 19 through Sept. 4.

The culinary arts demonstration is an on-the-spot display of gourmet cooking by many of the finest executive chefs in British Columbia. Last year, capacity audiences watched the shows. Deadline for entries for the home arts and hobby craft sections is Aug. 1.

Your Horoscope

HOROSCOPE FOR JUNE 28
By TRENT VARRO

Horoscope for the next week

ARIES - March 21 to April 20
Aries individuals will get rewards for actions done in the past. If things are good, you can be sure that you deserve reward. If, on the other hand, things are not so good, you may have to "dig deep" for the reason.

TAURUS - April 21 to May 20
Some slight "confusion" might appear to be rather upsetting, at the present, but you can be sure that it's only of a temporary nature, and everything will be back to normal very shortly.

GEMINI - May 21 to June 20
A number of planets are now in very good aspect to your solar sign and should benefit you tremendously. You can be certain that any "change of plans" right now, is for the better.

CANCER - June21 to July 21
While everything may seem to be "all up in the air" there's a reassuring note in the general chart for Cancer. Conditions are not as dire as they seem to be. Have patience!

LEO - July 22 to August 21
There's only one planet in the entire zodiac, right now, that is in poor aspect to your sign. It has been there for so long now, that you won't even notice it. Have fun!

VIRGO - August 22 to Sept. 21
Great benefits are coming your way, and soon. The opportunity to make new friends should be seized eagerly. Think of others during this interesting time.

LIBRA - Sept. 22 to Oct. 22
Your vitality is probably rather low at the present. You tend to "brood" over conditions as you find them. You can, if you put your mind to it, emerge from this "slow" period with a great deal of knowledge.

SCORPIO - Oct. 23 to Nov. 21
Right now is a good time to lay out the "ground rules" that you intend to follow for the next year. Your judgement is far keener now, than it will be next month, and you should plan accordingly.

SAGITTARIUS Nov. 22 Dec 20
Much "news" will be coming your way that should enable you to "sort out" and evaluate things that may have troubled you in the past. This is truly an auspicious time for all Sagittarius persons.

CAPRICORN Dec. 21 Jan. 19
While astrological aspects are "easing off" somewhat, in the realm of tension and uncertainly, you should continue to stay out of controversial arguments at all costs!

AQUARIUS - Jan. 20 - Feb. 18
There is much work to be done in the field of "human relation ships" right now, While things may seem to be a little "tense" you are enabled to smooth out many domestic problems.

PISCES - Feb. 19 to Mar. 20
This year should bring you the things you have worked for and wished for. Right now, you should be seeing the beginning of fillfilment of your deep est wishes. This is a GOOD period!

(Copyright 1972 by Trent

WANTED

Used furniture or what have you

AL'S USED FURNITURE

WE BUY BEER BOTTLES

Gibsons — 886-2812

Get your printing at Coast News

$300 to $1100 off ON LOW MILEAGE **72s**

MESSAGE FOR TRUCKERS

We'll Beat Your Best Price on

½, ¾ tons, 4 x 4, Econolines

BROWN BROS FORD 266-7111

Phone Collect — Micky Coe

Students of secondary schools throughout British Columbia were recently given the opportunity to express their views on the abuse of drugs and alcohol. This was done through an advertising contest sponsored by the Provincial Government's Council on Drugs, Alcohol and Tobacco. Below is the winning advertisement in the category of drug abuse, as selected by a student panel of judges. A $1000 cash prize, for use by their school, McRoberts Jr. Secondary School, Richmond, was received by Heather Middlemass, Maury Peterman and Christine Middlemass, the team which created the advertisement.

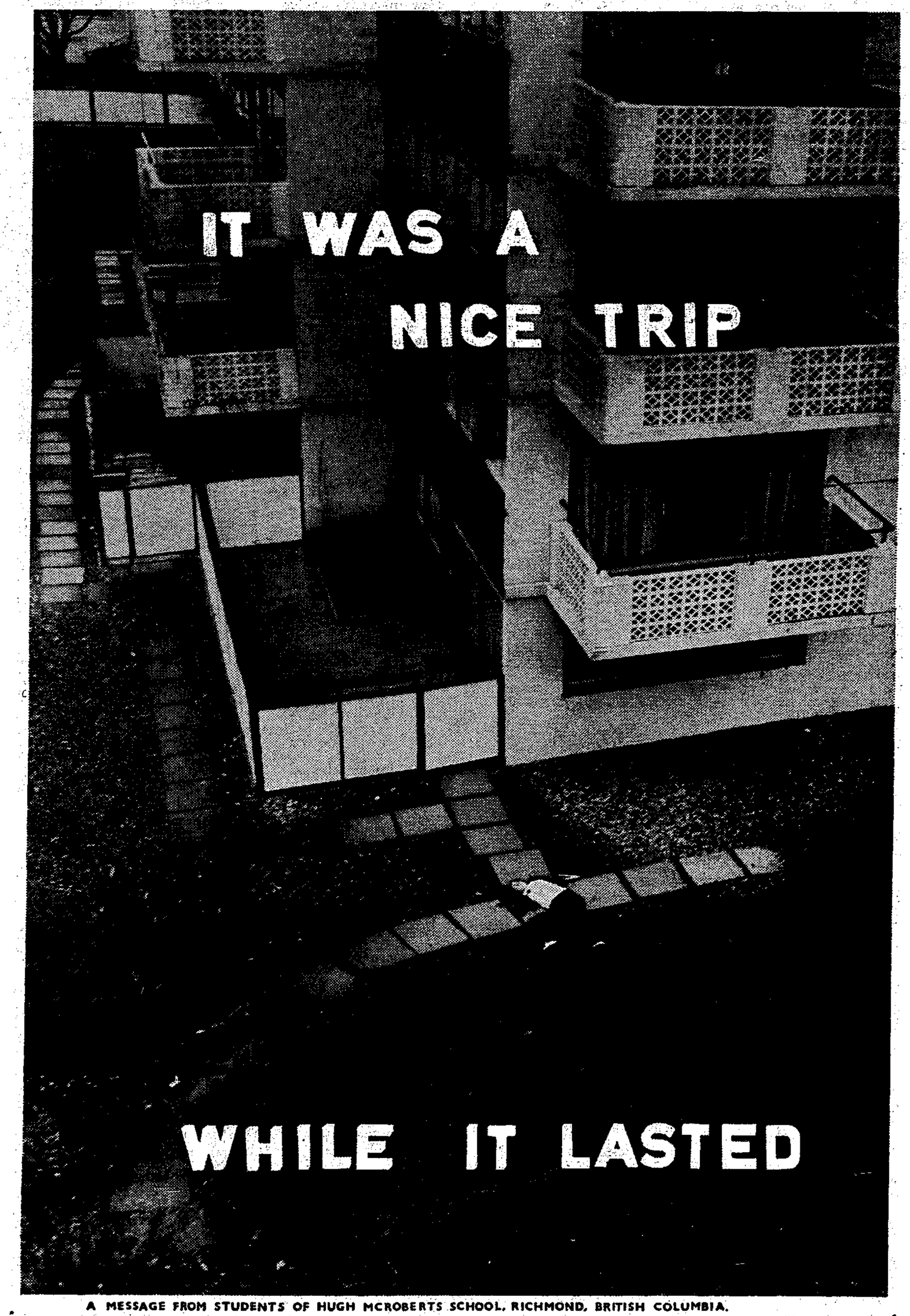

A MESSAGE FROM STUDENTS OF HUGH MCROBERTS SCHOOL, RICHMOND, BRITISH COLUMBIA.

STRETCH YOUR DOLLAR

AT

Ken de Vries

Floor Coverings Ltd.

1659 Sunshine Coast Highway
at Wyngaert Road, Gibsons
Phone 886-7112

● CARPETS ● TILES ● LINOLEUMS

CLOSED MONDAY — OPEN TUES. THRU SAT.
(9 to 5:30 — Fri., 9 to 9)

Vacation Time Is Here!

See us for our

VACATION SPECIALS

IT'S BETTER TO BE SAFE THAN SORRY!

COASTAL TIRES

MON. - SAT. — 8:30 a.m. - 5:30 p.m.
FRIDAY evening by appointment only

886-2700 wholesale-retail CHARGEX

TIRES are our ONLY business

COAST NEWS CLASSIFIED ADS

Deadline — Tuesday noon
5c a word, minimum 75c
Subsequent Insertions ½ price
Box Numbers 25c
25c added for bookkeeping on ads not paid one week after insertion.
Legal ads 25c per count line.
Subscription Rates:
B.C. — $4.00
USA and overseas $8.50
East. Canada $5.00
PHONE 886-2622

COMING EVENTS

TWILIGHT THEATRE
Gibsons, 886-2827
SEE THEATRE AD ON PAGE 9

Members of any Oddfellows Lodge now living on the Sunshine Coast can get in touch with the local Lodge by calling evenings 886-9373, Gibsons or 885-9673 Sechelt. It's Important!

MARRIAGES

Mr. and Mrs. Howard Le Warne of Gibsons are pleased to announce the engagement of their youngest daughter, Nancy Ann, to Clayton Bruce, second son of Mr. and Mrs. Ernest Carby of Sechelt, B.C. The wedding will take place August 5, 1972, at 7:00 p.m. at St. Bartholomew's Anglican Church, Rev. Brown officiating.

Mr. and Mrs. Andy Vanderhorn, Gibsons, announce the marriage of their only daughter Carla, to Mr. Doug Skeates, only son of Mr. and Mrs. Jack Skeates, Guelph, Ont., on June 23, 1972.

DEATHS

BRADLEY On June 23, 1972, T. Stuart Bradley, of Gibsons, aged 60 years. Survived by his loving wife Wynn, one son Ken of Burnaby and one daughter, Mrs. Elaine McGregor of Surrey, one grandchild, two brothers and two sisters. Rev. J. Williamson conducted a private memorial service in Harvey Funeral Home on June 27. Cremation. In lieu of flowers donations may be made to the B.C. Cancer Foundation, 2656 Heather St., Vancouver.

BRANDON — Suddenly on June 21, 1972, Linwood Locke (Bill) Brandon of Port Mellon B.C., age 54 years. Survived by his loving wife Beverley and one son Jim of Port Mellon; his mother, Mrs. Esther Brandon of Kaslo, B.C.; 2 brothers, Malcolm of Nelson and James of Sooke, B.C. Rev. J. Williamson conducted the Memorial Service in the Harvey Funeral Home on June 24. Cremation. In lieu of flowers donations may be made to the charity of your choice.

CLARKE — Suddenly on June 26, 1972, Raymi Clarke of Sechelt, B.C., aged nine years. Survived by his loving parents, Ray and Gladys Clarke of Sechelt, one sister Sandra and twin brother Michael. Rev. Samuel Cassells will conduct the service in Harvey Funeral Home June 30 at 2 p.m. Interment in Seaview Cemetery.

JONES, Ethel, of Gibsons, B.C. passed away at St. Paul's Hospital, Vancouver, B.C., on June 24, 1972, aged 65 years. Survived by her loving husband Lionel, 3 brothers and 1 sister. Memorial service to be arranged. Cremation. In lieu of flowers it is suggested that memorial donations be made to Kingdom Hall, R.R. 1, Sechelt, B.C. Arrangements through the Memorial Society of B.C. and First Memorial Services Ltd.

CARD OF THANKS

I wish sincerely to thank friends for their kind expressions of sympathy and for the beautiful floral offerings in our recent bereavement in losing a dear husband and father. Special thanks to Rev. Jim Williamson for his consoling words and also for the wonderful help by the RCMP.
—Beverly and Jim Brandon.

HELP WANTED

Waitress wanted. Experienced and reliable only. Phone 886-9815.

Loggers, seeking employment, transportation daily from Port Mellon to camp and return. Interested parties Call Vancouver Radio Telephone for McNab Creek, or write Box 110, Port Mellon, B.C. All enquiries attention Tony Durelia.

WORK WANTED

14 year old boy would like some summer jobs. Is willing and able to do most any outdoor chore. Phone 886-2323.

TRACTOR WORK
Posthole, auger
Plowing, discing and grading
886-2398

JOHN'S BULLDOZING
for landscaping and clearing lots and small odd jobs. Phone 885-9342.

Stone King Enterprises
M. Schneider & Sons Ltd.
Light Construction
Home Improvement
Sculpted Stone Fireplaces
etc.
Merv Schneider,
Box 14 Gibsons, B.C.

Plowing, discing, spring tooth harrow and grading. $7.50 per hour. Phone 886-7226.

Guitar lessons, beginner to advanced; folk, classic, rock. Downtown Gibsons. Ph. 886-2821.

Backhoe available for drainage ditches, water lines, etc. Phone 886-9579.

OIL STOVES
Chimney Sweeping
Cleaned and Serviced
Phone 886-2834 after 5 p.m.

Business Machine repairs. Ph. 886-7111.

We provide a complete tree service for the Sunshine Coast. All work insured and guaranteed to your satisfaction.
PEERLESS TREE SERVICES
885-2109

Do you require bookkeeping, statements, balance sheets, and personal income tax? Phone 886-9331.

MISC. FOR SALE

BUCKERFIELD'S FEEDS
For Almost Every Need
at
WYNGAERT ENTERPRISES
Gibsons, 886-9340

3 yr. old quarter Arab cross stallion, dark bay, very gentle. Phone 886-7136.

1966 Honda 90. Phone 886-2096.

8' x 14' tent trailer for sale. Phone 884-5345.

Dining suite, bunk bed, double bed, fridge and stove. Corner Chaster Rd. and Pratt Rd., Gibsons.

Garbage burner, good condition, $50. Phone 886-9346.

WYNGAERT'S
Your Original
Health Food Store
Vitamins — Pure Foods
Food Supplements
Unbleached flour, 25 lb. $2.59
Unprocessed Honey
Farm Fresh Eggs
Gibsons, 886-9340

Electric heater, portable washing machine, odds & ends. Ph. 886-7285.

Tent trailer and 19 ft. Sangstercraft with 155 hp. Chrysler inboard/outboard. Phone 886-9847.

Hoover washer-spindrier, $75. B & W instant-on Panasonic TV, $70. Phone 886-2438.

One 13 cu. ft. fridge, $30; washing machine, $15. Ph 886-7005.

10' x 50' one owner mobile home with trailer furniture and stack washer and drier, $4,500. Phone 886-2618.

Knight mobile home, 10' x 46' 2 bedrooms. For sale or rent. Phone 886-7111.

QUALITY FARM SUPPLY
Good alfalfa $3.10 a bale, 95 lbs. Feed, fencing, fertilizer, etc. Closed Sunday & Monday
Phone 886-7257
Pratt Rd. Gibsons

SEAVIEW MARKET
Roberts Creek, B.C.
Phone 886-2467
Mon. to Sat. 9 to 6 p.m.
Sun. 1 to 5 p.m.
Free delivery Thur. & Sat.
Minimum order $3

AMWAY PRODUCTS
now available
Phone 886-2758 or 886-2327

PROPANE SALES & SERVICE
Winston Robinson
886-7226

FULLER BRUSH REPRESENTATIVE
Linda Mallett
886-7293

Like new, 12' x 51' 2 bedroom mobile home, all colored appliances. Phone after 5 p.m., 886-7301.

MISC. FOR SALE (Cont'd)

IF IT'S SUITS - IT'S MORGANS
885-9330, Sechelt

FLOWERING SHRUBS & EVERGREENS
PEAT MOSS & LIME
CREEKSIDE GREENHOUSES
Reed Rd., Gibsons, 886-2421

Used electric and gas ranges, also oil ranges. C & S Sales, Ph. 885-9713, Sechelt.

BOATS FOR SALE

16' fg. over ply Ferguson boat, mahogany deck, O.M.C. controls. Also guitar case. 886-7735

15 ft. sloop. $600. Phone 886-2301.

11 ft. fibreglass cartop boat, near new. Phone 886-9948.

"40 plus" Seagull outboard engine, long shaft. Nearly new. Phone 886-9335.

14' FG boat, good as new, no motor. Phone 886-7351.

Beth Morris Yacht Sales Ltd.
617 Bidwell, Vancouver 5
Large selection of commercial and pleasure boats available. Phone 687-6681. Capt. Martin Higgs, Sales representative, at 886-7424.

MARINE INSURANCE PROBLEMS?
New insurance advice
Re-insurance advice
Claims settled
Capt. W. Y. Higgs,
Marine Surveyor
Box 339, Gibsons
Phones 886-9546 or 885-9425

CARS, TRUCKS FOR SALE

1968 Plymouth Roadrunner, 383 cu. in. 350 hp. 4 speed. Positrack. Phone 885-2491 after 6 p.m.

PETS

6 - 4 week old Lab pups, free. Contact 884-5373.

Free, pure bred German short haired pointer. Good with children, female, 2 yrs., preferably home with acreage. Phone 886-2084.

Poodle clipping and bathing in your home or mine at reasonable rates. Also poodle puppies. 885-9797.

FUELS

Summer price reduced. Dry alder, split and cut to desired length. Stock up now. 886-2952.

Dry alderwood, ideal for your fireplace or stove Prompt delivery. Phone 886-7292.

COAL
Drumheller Lump
Drumheller Egg
Heatglow Briquettes
PRATT ROAD AUTO WRECKERS
Phone 886-9535

ANNOUNCEMENTS

If you are concerned about someone with a drinking problem call Al-Anon at 886-2343, 886-7325, 885-9409. Meetings St. Aidan's Hall, Wed., 8 p.m.

Alcoholics Anonymous. Phone 885-9534, 886-9904 or 885-9327. Gibsons meeting Monday, 8:30 p.m. in Gibsons Athletic hall.

For membership or explosive requirements contact C. Day 886-2051, Lockyer Rd. Howe Sound Farmers' Institute. Stumping or ditching powder, dynamite, electric or regular caps, primacord, etc.

COMPRESSED AIR

FIRE EXTINGUISHERS RECHARGED
Skindivers available for salvage work
Marine Hardware
Fibreglass, paint, rope, canvas
WALT NYGREN SALES (1971) LTD.
Gibsons, 886-9303

WANTED TO RENT

2 or 3 bedroom home by bank executive. Phone 886-2201.

Urgently required, furnished homes, Gibsons, Langdale, Roberts Creek area. Ph. 886-7811.

FOR RENT

New house in Roberts Creek suitable for responsible family who can provide some management and maintenance in a new sub-division. Mortgage available. Low down payment. Phone 886-7560 or 886-7626.

Mobile home space available. Phone 886-9826.

K. Butler Realty Ltd.

ALL TYPES OF INSURANCE
GIBSONS, B.C. —— Phone 886-2000
MEMBER MULTIPLE LISTING SERVICE

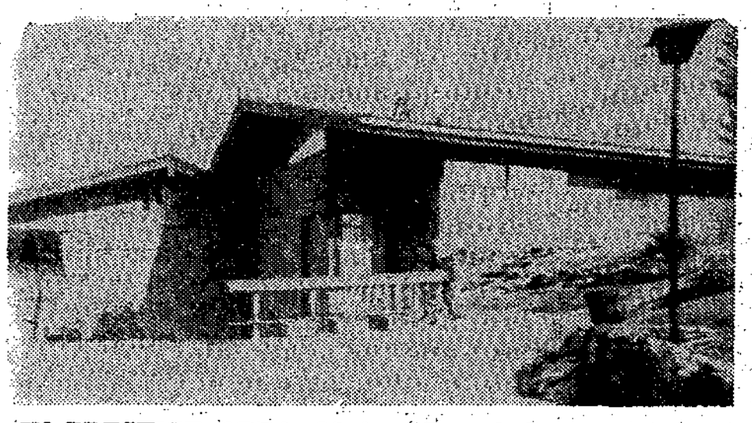

IN PRESTIGE AREA: Modern Post & Beam waterfront home. The spacious open plan living area has cut stone fireplace, ceiling to floor view windows, sliding glass door to private sundeck from living room. Comb. kitchen/breakfast area overlooking the rear rock garden. Mahogany and Avocado decor and features matching built-ins. 3 bedrooms, 1 ensuite. Vanity 4 pc. bathroom. Large unfinished bsmt. and separate utility. Possession on $18,000.

GIBSONS: On fine view lot in centre of town. 3 bdrms., lge. living room, cab. kitchen, W-W. Be sure to see this one at only $17,500.

MARTIN ROAD: Attractive frame cottage in excellent condition. One large bedroom "L" shaped living-dining and kitchen. Front entrance hall. Utility. A-oil heat. Landscaped view lot. $16,000 full price.

Situated in private parklike setting near beach. Charming 5 room basement home. Spacious living room features fireplace and opens to large private deck. Modern cab. kitchen with adjoining breakfast room. 2 lovely bedrooms, 2 baths. Completed rec. room. Hobby room and large dry storage area. A-oil heat and air conditioner. Excellent terms on $31,500 F.P.

GOWER POINT ROAD: 820 square feet frame construction for sheer pleasure in living. 2 nice bdrms. View living room has fireplace and W-W carpet. Modern Crestwood kitchen. Utility or storage room. Attached carport. 3 ft. dry crawl space. Large corner lot. Level walk to P.O. and shops. $21,500 full price. Terms.

Comfortable older home, 3 bedrooms. 12 x 18 view living room. Gas heat and hot water. Part basement. Full price $13,500 cash OR cash to $3,300 agreement.

RETIRING? Be sure to see this little 4 room gem. Good location. 2 bdrms., cab. kitchen and charming living room with fireplace. Attached carport with storage end. Full price only $17,500. terms too.

We have some extra-ordinary buys in building lots from $4,000 up.

GIBSONS: Top value for the family man is this charming 4 bdrm. home. Spacious living room has lovely cut stone fireplace and large view windows. Dining room, convenient kitchen, utility. Lge. finished rec. room. Entrance foyer. Double plumb. Attached garage. Few steps to nice beach and park. Offers near $15,000 down. Try yours and be pleasantly surprised.

Charles English Ltd.

REAL ESTATE & INSURANCE
SUNNYCREST SHOPPING CENTRE
GIBSONS, B.C. Ph. 886-2481
NOTARY PUBLIC — APPRAISALS

SCHOOL ROAD — 1 acre of view property in the centre of Gibsons future apartment land. F.P. $12,500.

WATERFRONT — Georgia Bluff, near new 2 bdrm. double plmbg. View home on spacious lot, many extra features include court yard approach, full wall fireplace. F.P. $48,500 on good terms.

OWNER'S HOUSE and revenue cottage close to Gibsons on 0.41 acres, house is new 2 bdrm, cottage is rented. 2 family residence or revenue at $26,180.

DAVIS ROAD — 1 blk to shopping centre, transportation, medical clinic, theatre, etc. 2 bdrm bungalow, 3 years old, F.P. $16,000 on down payment of $5500 or less.

VETERANS ROAD — 1.68 acres, water and power available, close to Gibsons. $5950.

PARK ROAD, Roberts Creek, big lot (100 x 400) part cleared. Zoned R2. $6750.

ROBERTS CREEK — Metcalfe Road, lots 70 x 120 with view of water and ready to build on, $4,500.

COME IN AND PICK UP YOUR FREE BROCHURE OF SUNSHINE COAST PROPERTIES

Jack White — 886-2935 Jay Visser — 885-2300
Ken Crosby — 886-2098

EWART McMYNN REALTY

Phone 886-2248
Box 238 Gibsons, B.C.
Notary Public

Roberts Creek; 2.60 acres of attractive, level, well treed land with 200 ft. frontage on paved road. Community water Hydro and phone available. Potential view property only a very short distance from beach. Residential area zoned R. 1. F.P. $14,000. OFFERS.

Gibsons Village; A good sized block of property, centrally located, overlooking Gibsons Harbour. Perfectly situated for apartment block or other commercial use. Access from Two streets. Sewer line now installed. This is an excellent commercial property in a strategic location. Full particulars on request.

Roberts Creek Area; Large cleared lot (71 x 275). Easy access. Potential view property in a pleasantly secluded area. Moderately priced at $3,600.

Gibsons Bay Area; Waterfront 50' x 300' lot with 3 bed. house and double garage. Offers

Gibsons Bay Area: One acre of flat cleared land in the prime bay area with 3 bed. home and stream through property. All offers considered.

Gibson's Waterfront; Very attractive retirement home on a secluded lot all landscaped and year around stream. Guest house and work-shop garage located on a nice safe beach. Don't overlook this one.

Ron McSavaney, 886-9656
Vince Prewer, 886-9359
Wally Peterson, 886-2877

MacGREGOR PACIFIC REALTY LTD.

Gibsons: Well built, lovely 2 bdrm. home only 1 blk to one of the nicest beaches in the area. Level, fenced and landscaped. Easy walking to P.O., shops, etc. Very well priced for only $16,800. Easy terms.

Langdale: Extra large southern exposure view lot, 80' x 200' (could be subdivided - 2 lots) Owner most anxious to sell. F.P. $8,000.

Selma Park: Lovely view lots on paved road, all services, etc. Must be seen. Priced at only $4,500. Try your D.P. and terms.

Gambier Island: Imagine 9.6 acres with older house on in need of repair, for only $12,500. Fantastic summer hideaway.

Gibsons: School Road — Spectacular panoramic view ACRE with 2 bdrm home. You can't beat this for only $12,000.

Brand new 3 & 4 bedroom homes. Priced to fit any budget. Make an appointment to view these today. Also pick up a brochure showing you how you can purchase a new or used home with government assistance.

Call LORRIE GIRARD, 886-7244 or 886-7760, or Van. 926-5586.

Palatial Home-Panoramic View
1530 Abbs Road, Gibsons

Located half way up the hill from wharf, turn left and you'll come to this beautifully appointed, sunken living rm., 4 bdrm., separate dining rm. home. Excellent broadloom, open circular staircase, fireplace centre on feature panelled wall. Large sundeck and all front rooms open up a view from Gambier Island, Gibsons harbor, Salmon Rock and well over the Strait to Nanaimo. Would you believe $33,400? M.L.S. E. E. EKDAHL, 922-1244 or weekend, 886-2777.

H. A. ROBERTS LTD.

MORTGAGES

1st & 2nd Mortgages

RESIDENTIAL
COMMERCIAL
RECREATIONAL
We handle all types of real estate financing including builders loans. Fast appraisal service
ACADIAN MORTGAGE CORP. LTD.
2438 MARINE DRIVE
WEST VANCOUVER
Phone 926-3256

PROPERTY FOR SALE

WATERFRONT — Three lots for sale by owner in Gunboat Bay, Pender Harbour:
1. 100 feet waterfront,
2. 492 feet waterfront
3. Water access approximately 8 acres in size.

Can be sold separately or together. Ph. 112-681-6121. W. C. Bice.

ROBERTS CREEK
Beautifully secluded landscaped acre with year round stream Charming children's playhouses. Two chicken houses with enclosed wire runs, other attractive buildings for storage, etc. Small cozy house with Franklin fireplace, with addition for extension started. Plans, lumber, etc., included. Water, phone and electricity in. Two driveways. Ornamental trees, fruit trees, veg. gardens, lawns and flowers, strewn over this parklike property. Walking distance to park and beach. Greatly reduced for all cash. K. BUTLER REALTY LTD., 886-2000 or 886-2607.

Gibsons, 1 bedroom view home $11,000. Phone 886-7657.

LANGDALE — Cleared view lot, 66 x 193. Terms. Owner, 886-2062.

Pender Harbour waterfront lot, sheltered, deep, very accessible to water making it ideal for year round wharf. Water, electricity and road. $17,500 cash. 886-7374 after 5:30 or write Box 708, Gibsons.

1 good large view lot for investment. $1500 cash, balance easy terms. Phone 886-2887.

Two large panoramic view lots. Good spring water supply. Gower Point. R. W. Vernon. 886-2887.

3 view lots for sale by owner. Phone 886-7009.

SELMA PARK
Beautiful view lots; 80 x 125 within walking distance to the Breakwater in Selma Park. These lots are fully serviced, paved road, F.P. $4,500.
LORRIE GIRARD 886-7244 or 886-7760

PRIVATE SALE
Four large view, treed, Gower Point lots, short walk to beach Phone 886-2678 after 5 p.m.

Stewart Road, Gibsons (across from Abbs) Spectacular one of a kind view lot, 66' x 140'. By owner. All services. The only one left in area. $6500 cash. Phone 886-2940

PROPERTY WANTED

Need house, and/or cottage with few steps, rural area, Gibsons. Have 5° room modern house with auto-oil furnace. Best location, Gibsons. Value $15,000, equity approx. $7,000. Trade or offers. 886-2838 or post office Box 405, Gibsons.

LEGAL

APPLICATION FOR A PERMIT UNDER THE POLLUTION CONTROL ACT 1967 (EFFLUENT)

1. I, Marlynn Joy Osachuk, of Roberts Creek, B.C., hereby apply to the Director of Pollution Control for a permit to discharge effluent from Laundromat-Snack bar, located at Roberts Creek, into soil, and give notice of my application to all persons affected.
2. The point of discharge shall be located at Approx. 17 ft. south of North Boundary, Approx. 78 ft. West of East Boundary.
3. The land upon which the effluent originates is Block 12, D.L. 810, Plan 5157, Gp. 1, N.W.D. Plan lies within the Sunshine Coast Regional District.
4. The quantity of effluent to be discharged is as follows:
Maximum rate, 105 gal/min.
Maximum 12-hour discharge 700 gal. Average 24-hour discharge 700 gal.
The operating season during which the effluent will be discharged is continuous.
5. The average characteristics of the effluent discharged shall be equivalent to or better than: Equivalent to domestic wash water waste only.
6. The type of treatment to be applied to the waste before discharge is as follows: None. septic tank bacterial action only.
7. I, Charles Frederick Gooding, hereby certify that a copy of this application has been received by the Sunshine Coast Regional District.
8. This application, dated the fifth (5) day of May, 1972, was posted on the ground in accordance with the Pollution Control Regulations.
—M. J. Osachuk.

Boat ramp much improved

Gibsons improved boat ramp can now be used to a greater extent than previously, Ald. Winston Robinson informed Gibsons and District Chamber of Commerce meeting Monday night at Cedars Inn dinner meeting.

He explained that the ramp can now be in use during two-thirds of the tidal flow period and that boats can now be launched in lower tides. The operation has cost close to $4,000 in all, he said, but the ramp will now take care of most of the boat tourist trade.

However a new problem has arisen as reported by chamber member Mrs. Kay Butler who stated hot-rodders have found the new stretch of pavement.

Methods for combatting this menace included placing ridges on the pavement forcing slow speeds and having RCMP make swoop raids on the area to discourage hot rodders.

Jack Mills, Peninsula Times Gibsons representative apologized to the chamber for material which appeared in a recent issue concerning a chamber meeting. Mr. Mills said he had been called east to attend a funeral and the material he would have used was not published, instead material which he described as not being fair to the chamber was published.

Earlier in the meeting Mike Blaney complained of the same material which he termed a complete distortion.

The meeting discussed the Soames Point real estate-park problem but decided that all it could do would be to ascertain from the Regional District board its policy on parks for the area.

With the retirement of Shirlee Janowsky as secretary the board is in need of someone who would take on the job.

Captain drowns

Linwood Locke Brandon, 56, of Port Mellon, lost his life Thursday last week when his tug Black Prince, sank in 65 feet of water 30 feet from a dock he was striving to reach at Latona on the northern side of Gambier Island.

He had phoned his yard that he was in trouble shipping water. As he approached the dock where men were waiting with pumps, he entered the wheelhouse to cut off the engine. The craft sank immediately. Divers recovered the body soon after the sinking.

Parents complain to board

Complaints over lack of discipline and other elements disturbing Roberts Creek parents were aired at last Thursday night's meeting of the school board.

The board heard the presentation by two spokesmen, Dave Parry who questioned the dismissal of one teacher, and Bob Hawken, representing some 15 parents who crowded into the school board room.

General complaints were a lack of discipline and insufficient supervision of students between the junior stage and those concerned in sports activities. The pupils not involved in either of those two endeavors were left on ther own and ran wild through the school building. Unnecessary language was also mentioned.

The auxiliary complained it was being rebuffed by non-activity whenever it had a project it had planned. It was also felt that the school board should hold a meeting in the Roberts Creek school so that parents could attend.

Chairman Mrs. Sheila Kitson congratulated the parents on their presentation then turned the meeting over to questions.

Replying to the question on music studies, Supt. R. R. Hanna said the board had been working on that problem for some time. It was not easy to find the right teacher for this field.

The need for teacher aides brought from Supt. Hanna that they were used in other schools and should be considered for use in Roberts Creek school.

Trustee Bernie Mulligan inquired whether the parents thought the pupils were progressing satisfactorily and the reply was a simple no.

Trustee William Malcolm inquired as to why the parents had left bringing the complaint to the school board at so late a date in the school year.

Closing off the meeting with the delegation Chairman Mrs. Kitson said the board was very much concerned and gave the parents assurance the matter would be investigated and some action taken. But, she added, there is a lot of investigating to be done. She urged that they leave their questions with the board so they can be looked in to.

Legion colors rededicated

Commemoration of Canada's National Flag week got off to a good start Sunday morning when members and auxiliary members of Gibsons Royal Canadian Legion Branch 109, headed by their colors marched to St. Bartholomew's Anglican Church to present the colors to be blessed and to rededicate themselves as a unit to the high ideals of the Legion.

Padre Rev. David Brown, a retired RCAF jet pilot veteran called for re-dedication to the remembrance of fallen comrades and continued assistance to the men and women of Canada's forces in the last two wars and their dependants. The Padre read out the list of grants to various charitable groups, and the many educational bursaries and monies raised by the Legion and its women's auxiliary, particularly for St. Mary's Hospital Sechelt, and the hampers distributed throughout the area.

The baptism of William Edward, the infant son of Legionnaire Tommy Richardson and his wife Eunice, also took place. His parents will be presented with an engraved silver mug by members of the Legion, by President Jack Morris, later.

Another pleasing feature was the presentation of honorary life memberships on the Parish council to Mrs. Eleanor Morris, a member of the choir and a life and charter member of Branch 109.

The other member of the congregation to be honored with a similar life membership was Leonard Thomas LaFond of Hopkins Landing, a faithful and long time member of St. Bartholomew's.

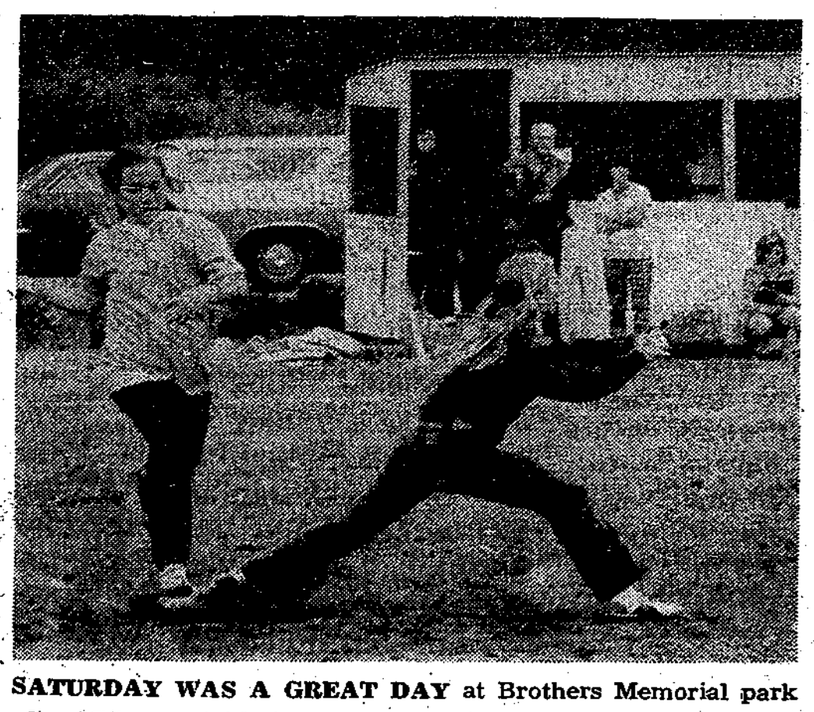

SATURDAY WAS A GREAT DAY at Brothers Memorial park when Gibsons Athletic Association field day concluded with a softball game between North Vancouver girls and Gibsons All Star girls team. Final score was 17 to 4 for the All Stars. Presentation of certificates to sponsors of teams in this year's series was made during the afternoon. Pictured above is an All Star beating out the throw to first base.

Flower Vases, all sizes and colors, at Miss Bee's, Wharf Road, Sechelt.

CLOSED
JULY 3 TO JULY 10
CROWHURST APPLIANCES
GIBSONS, B.C.

SWIMMING
Register Now
10:00 a.m. to 3;00 p.m.
Monday, July 3, Hopkins Store
Tuesday, July 4, Gibsons Athletic Hall
Wednesday July 5, Roberts Creek Legion
NOTE: Lessons Start Thurs., July 6
FEES: $5.00 first child
$2.00 ea. additional child
$10.00 maximum per family
ALSO AVAILABLE:
Evening Adult Courses
Royal Life Saving Courses $5.00
Leadership Course, $8.00

HEAR Rev. BILL HAMON OF TEXAS
ONE NIGHT ONLY – FRI., JUNE 30
at 7:30 pm.
GLAD TIDINGS TABERNACLE
GOWER POINT ROAD, GIBSONS
We Welcome You!

NOTICE
SCHOOL DISTRICT No. 46
GENERAL OFFICE HOURS
8:30 a.m. to 12 noon
JULY and AUGUST
12:30 p.m. to 4 p.m.

New house in Roberts Creek suitable for a responsible family who can provide some management and maintenance in a new sub-division. Mortgage funds available. Low down payment. Phone 886-7560 or 886-7626.

TO HELP MEET THE NEEDS OF LOCAL AND VISITING PATRONS
We Will Be Open
For Business As Usual
Saturday July 1st
CHECK OUR 8 PAGE FLYER FOR YOUR HOLIDAY NEEDS
Ken's Lucky Dollar Foods
GIBSONS 886-2563

Christmas Seal chairman named

Mrs. Patrick Murphy has accepted the appointment as Christmas Seal chairman on the Sunshine Coast. Mrs. Murphy, who resides at Halfmoon Bay, will soon be setting up her committee and plans to include representatives from Pender Harbor and Gibsons as well.

Areas handled by the committee for the campaign will include Egmont, Granthams Landing, Madeira Park, Port Mellon, Roberts Creek, Sechelt as well as Pender Harbor and Gibsons.

The annual Christmas Seal campaign helps with respiratory disease research in B.C., provides breathing devices for needy respiratory patients, and supports Operation Doorstep, which travels into communities where there are no other chest X-ray facilities and to specific regions where there is a known high incidence of tuberculosis. It also conducts a year 'round health education program.

LOSE SOME KEYS?

Lost keys have found their way to the Coast News office and one bunch of eight carries a Corby sign. These keys look as though they could open some important doors. A second batch of three keys carries the trade name of Weiser on them.

Church Services

ANGLICAN
St. Bartholomew's
Rev. David H. P. Brown
Morning service 11:15
Sunday School, 11 a.m.
4th Sunday, 9 a.m. Communion
Breakfast
St. Aidan's
Sunday School, 10:30 a.m.
Morning Service 9:30
1st, 2nd & 5th Sundays
11:15 a.m., 4th Sunday
2:30 p.m., 3rd Sunday

Gibsons United Church
11:15 a.m., Divine Service
9:30 a.m., Wilson Creek
2:30 p.m., Roberts Creek
Port Mellon
7:30 p.m. Sunday
1st, 3rd & 5th, Rev. D. Brown
2nd & 4th, Rev. J. Williamson

ROMAN CATHOLIC SERVICES
St. Mary's Church
Father E. G. Lehner
11 a.m. Mass, Sundays
Wed., Fri., 7 p.m.
followed by coffee break
Visitors Welcome

CALVARY BAPTIST CHURCH
886-2158
Morning Worship, 9:30 a.m.
Sunday School 10:45 a.m.
Evening Fellowship, 7:00 p.m.

BETHEL BAPTIST
885-9668
Mermaid and Trail, Sechelt
Sunday School, 10 a.m.
11:15 a.m., Worship Service
Rev. J. E. Harris (Interim)

GIBSONS PENTECOSTAL
Member P.A.O.C.
Phone 886-7107
Highway and Martin Road
Sunday School 9:45 a.m.
Morning Worship 11 a.m.
Evening Service 7:00 p.m.
Wed., Bible Study, 7:30 p.m.
Fri., Accent on Youth, 7:30 p.m.
Pastor G. W. Foster

GLAD TIDINGS TABERNACLE
Gower Point Road
Phone 886-2660
Sundays, 10 a.m. & 7:30 p.m.
Bible Study, Tues., 8 p.m.
Pastor Nancy Dykes
"In His Service —
At Your Service

The 2 Second Rule Learn it and live

Tailgating is one of the major causes of accidents in this province. Now there is a simple new rule to help you maintain a proper safety margin. It's called "The 2 Second Rule". *All you have to do is leave* two seconds between you and the car in front. Learn it now, and live.

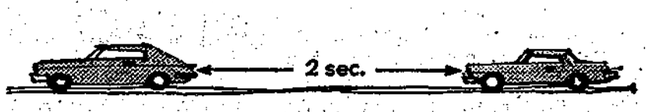

1 Two seconds is the time you leave between you and the car in front.

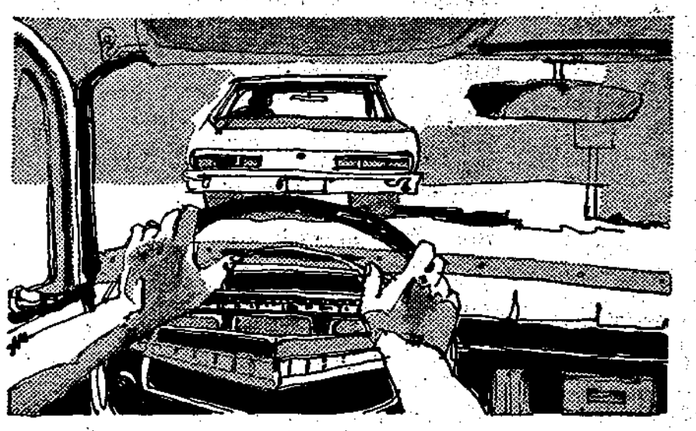

2 As the lead car passes a fixed point, count "ONE AND. TWO AND." for a safe following distance.

Whenever the car you're following passes a sign post, a tree, or any fixed point beside the road, count "One and. Two and." before you reach the point. That's a safe following distance.

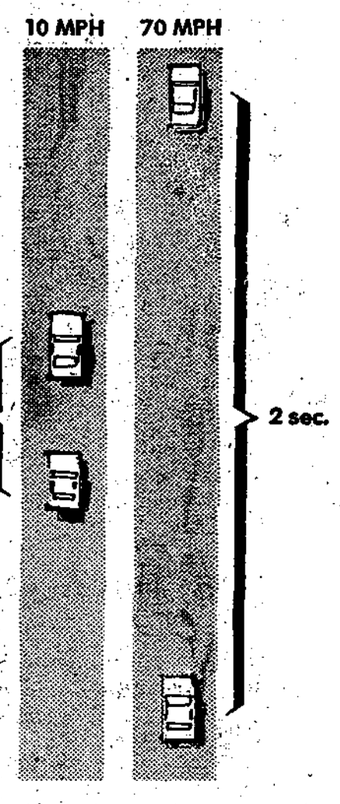

It doesn't matter whether you're going 10 mph or 70 mph. Because the faster you go, the greater the distance you cover in 2 seconds.

3 At any speed 2 seconds is the safe following distance.

Two seconds gives you time enough to react and brake if the car in front suddenly slams on his brakes.

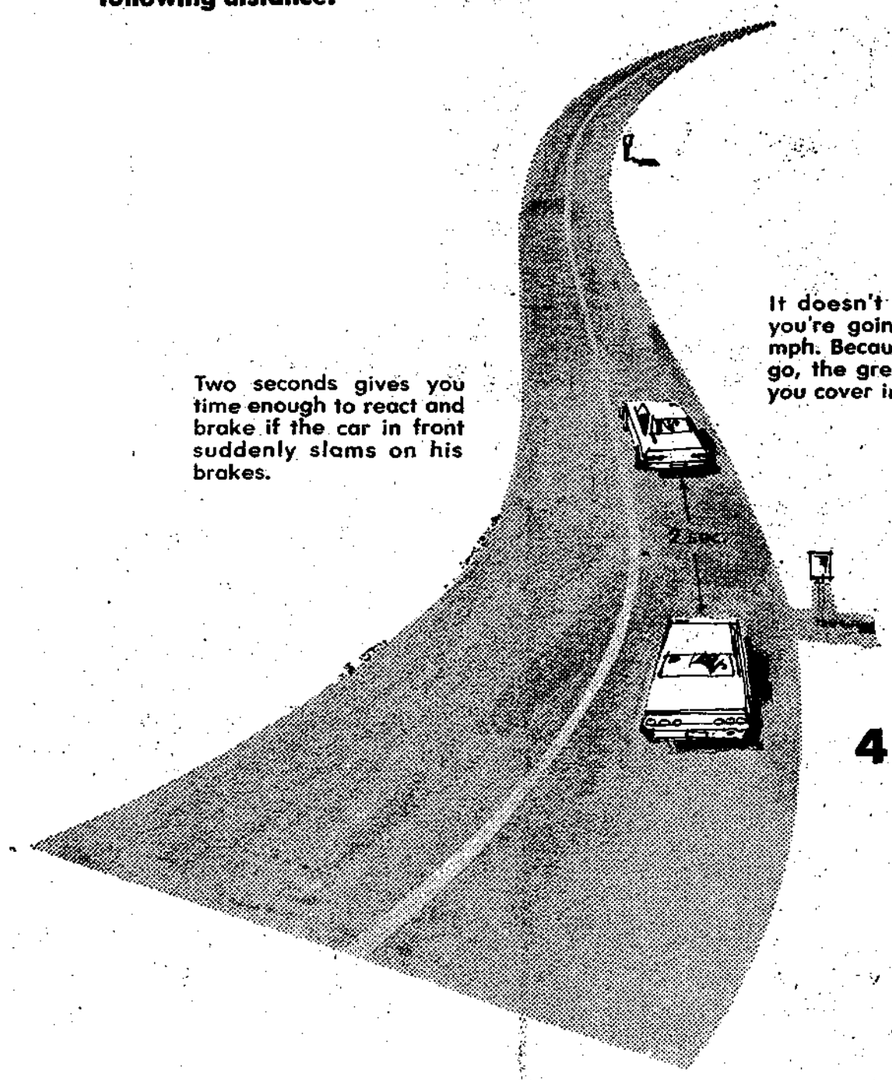

4 Every sign post, every pole, every tree you pass, is a chance to check if you're tailgating.

Tailgating is a traffic offence in this province. It results in hundreds of accidents, injuries and deaths every year. Now there is no excuse. Next time you're driving test The 2 Second Rule. And from then on, live by it.

MAKE A DECISION TO LIVE

Government of British Columbia
Motor-Vehicle Branch

Hon. Leslie R. Peterson, Q.C.,
Attorney-General

Fun for all 7 to 70 at the GO-CART Track

GO-CARTS BEHIND RED ROOSTER DRIVE-IN GO-CARTS

DAVIS BAY Ph. 885-2848

NEW OFFICERS of Bethel 28, International Order of Job's Daughters, were installed Saturday night. Left to right, the elected officers are: Senior Princess Beverly Roberts, Marshall Heather Moffatt, Honored Queen Cheryl McEwan, Guide Karen Vaughn, Installing Officer Donna Mandelkau, and Junior Princess Linda Campbell.

BAIT
& FISHING TACKLE
NYGREN SALES
(1971) LTD.
886-9303 Gibsons

In Court

Peter John Stewart of Gibsons, appeared in court on five charges of false pretences involving NSF cheques. Stewart received cash in the amount of $120. from Sunnycrest Esso with these NSF cheques. He was placed on probation one year and sentenced to one day in gaol. Restitution was made to the Sunnycrest Esso.

On the June 20 Stewart again appeared in court to answer to nine charges of false pretences from 100 Mile House, involving NSF cheques. These cheques totalled $558.42.

He was sentenced to six months in the Lower Mainland regional correctional centre.

Reginald James Weston, Port Mellon, charged with impaired driving was fined: $300 and prohibited from driving anywhere in Canada for one month.

Guest books, all occasion address books, desk diaries Travel Record books, All at Miss Bee's, Wharf Road,

86th birthday

A pleasant afternoon was spent on Tuesday, June 20 at the home of Mrs. Bessie McLean celebrating her 86th birth day.

Among those present were Mr. and Mrs. Oscar Swanson, Mrs. Nancy Schiedegger and Mrs. Eva Pilling from Gibsons; Mrs. Marion Davidson from Roberts Creek; Mr. and Mrs. Alf. Nybo, Vancouver; Mrs. Vera Lundstrom from Sibbo, Finland and Mrs. A. Brines from Fort Langley.

Langdale fitness awards presented

Results or tht Canada Fitness program at Langdale school reveal that there were 160 youngsters taking part and 149 awards presented. They included 27 in the excellent bracket, 39 in gold, 49 in silver and 34 bronze.

Those achieving the excellent award were Gail Wolverton in grade two; Cheryl Grant Geoffery Pedneault, Donn Park, Debbie McDonald and Neil Fraser in grade four; Denise Hart and Clay Mullen, grade five.

The names following are all grade sevens who received the excellent award:

Richard Mansfield, Geraldine Fyles, Joanne Laird, Laura Campbell, Bruce Gibb, Moria Greig, Jamie McPhedran, Mike McNevin, Bruce Hansen, Iain Fraser, Susan Vedoy, Dianne Pellitier, Cathy Gibb, Sigrid Petersen, Ingrid Petersen, Jamie Egan, Alana Greig, Gail Nielsen and Patty Allnut.

Books in Library

GIBSONS

NEW ADULT BOOKS

Science Fiction: Billion Dollar Brain by Len Deighton.

Socals: Man vs. The Welfare State by Henry Hazltt.

Travel: Mexico's Magic Square by Erle Stanley Gardner. Traveller Extraordinary by J. M. Reid.

Biography: Shoes were for Sunday by Molly Weir.

DIVING GEAR
NYGREN SALES
(1971) LTD.
886-9303 Gibsons

"SING" ADDRESS

The Hear Canada Sing competition has created considerable interest along the Sunshine Coast and requests for the address comes from applicants who would like to enter the competition. The address is Hear Canada Sing, Canadian Conference of the Arts, Box 2345 Station D Ottawa KIP 5W5. The competition is basically a song-writing contest with more than $17,000 in prizes to be awarded. Closing datt July 15, 1972.

TWILIGHT THEATRE
Gibsons — 886-2827

KIDDY'S KAVALKADE KONTEST
"FREE TICKETS"
for the first 10 children who show us the "Intentional Errors" in our June-July Movie Guide, Tickets valid for LADY AND THE TRAMP, WALKABOUT, KIDNAPPED or SONG OF THE SOUTH

SOMETHING FOR EVERYONE
HOLIDAY PROGRAM

FOR THE WHOLE FAMILY
WALT DISNEY'S
LADY AND THE TRAMP
Wed, Thurs, Fri, Sat. June 28, 29, 30 July 1
Evenings at 8 — Matinee Saturday, 2 p.m.

FOR HORROR FANS
THE DOUBLE SHOCK OF YOUR LIFE
Sunday July 2
BROTHERHOOD OF SATAN
PLUS
FRAGMENT OF FEAR
Starting at 11 p.m. — Out about 2:15 a.m.

FOR ADULT ADULTS
SUNDAY BLOODY SUNDAY
Glenda Jackson Peter Finch
RESTRICTED — Warning, sex involving three people and coarse language.
Sun., Mon., Tues., July 2, 3, 4
at 8 p.m.

DANCE
Roberts Creek Community Hall
JULY 1 – 9:00 p.m. - 1:00 a.m.
Music for Listening and Dancing
by HOMEBREW
FULLY LICENCED — NO MINORS
Admission $1.50 each.
Sponsored by Roberts Creek Legion

Village of Gibsons

NOTICE

The 1972 tax notices for this Village have been mailed. The last day for payment to avoid the 10 percent penalty is July 4, 1972.

Owners who pay their taxes through a mortgage company should sign the Home-owner grant application, if eligible, and forward their notice to the company without delay.

Any property owner who has not received a notice is requested to phone the Municipal Office — 886-2543.

David Johnston,
Municipal Clerk

June 15, 1972.

JACK CEWE Ltd.
Paving Contractors
is presently under contract to pave various streets for the Corporation of the Village of Gibsons.

While working in the area the company is prepared to undertake private and commercial work.

For estimates phone 886-2622, Coast News, and leave your name, address, and phone No.

BEN'S DRIVE-IN RESTAURANT
OPPOSITE HIGH SCHOOL — GIBSONS
SPECIALIZING
IN
TAKE OUT ORDERS
OPEN 6 a.m. to MIDNIGHT
FOR THE SUMMER MONTHS
886-7828 GIBSONS 886-7828
BREAKFAST SERVED DAILY – 6 a.m. to 11 a.m.
"A Good Place To Eat"

LEGAL

NOTICE

SALE OF LAND ONLY

Sealed offers will be received by the undersigned up to Friday, July 7, 1972 at 5:00 p.m., for the purchase of the following land:

Legally described as: Those parts of Lots 3 & 4, Block 3, D.L. 687, Group 1, N.W.D., Plan 2075 shown hatched green on a print of Highway Plan 115 located at Soames Creek, Granthams Landing, B.C. on the Port Mellon Highway.

All offers are to be submitted to the Deputy Minister of Highways, Douglas Buildings, Victoria, B.C.

A certified cheque covering 10% of the bid price must accompany each tender with payment of the balance upon notification of acceptance.

All cheques to be made payable to the Minister of Finance.

Envelopes should be plainly marked "Offer to Purchase — Surplus Crown Land — Soames Creek, Port Mellon Highway."

The highest or any bid not necessarily accepted.

Offers to purchase should state all properties or part.

Applicants are requested to give their name and address in full (Corporation) Correct Corporate Title.

It is a condition of sale that access entrances will not be allowed to Port Mellon Highway.

It is a condition that the lots be consolidated with adjoining property.

Successful purchaser to be responsble for all legal surveys (closures & consolidation)

H. T. Miard,
Deputy Minister,
Department of Highways,
Victoria, B.C.

CASH FOR GUNS
NYGREN SALES
(1971) LTD.
886-9303 Gibsons

BERNINA
SEWING MACHINES
NOTIONS, etc.
REPAIRS AND SERVICE
TO ALL MAKES
FABRIC HOUSE
Marine Drive
Gibsons 886-7525

Langdale School sports

Langdale Elementary School Sports Day was held Friday, June 16 and winners (firsts only) of the numerous events follow:

PRIMARY RESULTS

Pre-school dash: Susan Reid, Gail Wheeler.

20 yd. dash: Barbara Ryll, Chris McPhee, Deedee Stanway, Debbie McDonald, Marwan Pharoan, Chris Cottrell, Steve Hansen, Geoff Pednault.

Mixed potato-spoon. Sandra McQuarry, Chris Cottrell, Steve Hansen, Dean Martin.

3-leged, girls: Shelly Fyles and Jenny Young; Shirley Christianson and Debbie McDonald; boys: David Ksik and Rck Knne; Dean Martin and Steve Hart.

Hopping, skipping, mixed: Chris Cottrell, Chris Blaney, Deedee Stanway, Debbie McDonald.

Wheel barrow: Chris McPhee, Kathleen Mullen; Duane Hogberg, Raymond Dow; Shelly Tuba, Kathy McPhee; Neil Fraser, Geoff Pednault.

Sack Race: Marwan Pharoan, Darren Macey, Steve Hansen, Geoff Pednault.

Shoe Race: Marwan Pharoan Sheila Spain, Jim Reynolds, Shelly Tuba.

Obstacle Race: Marwan Pharoan, Chris Cottrell, Brad Grant, Mark Jacobson.

Broad Jump: Marwan Pharoan, Barbara Ryll, Chris Cottrell, Chris McPhee, Steve Hansen, Deedee Stanway, Steve Hart, Debbie McDonald.

Slow Bike Race: Geoff Pednault.

INTERMEDIATE RESULTS

60 yd. dash: Cheryl Grant, David Douglas, Colleen Hoops, Don Parke.

75 yd. dash: Moira Gregg, Ian Fraser.

3-legged: Colleen Hoops and Anne Plourde, Don Parke and Clay Mullen, Ingrid and Sigrid Peterson, Laurense Borley and Bruce Gibb.

Skipping: Denise Hart, Gail Nelson, Moira Craig.

Sack Race: Cheryl Grant, Freddie Verhulst, Jamie McPhedran, John Cooper.

Shoe Race: Denise Hart, Clay Mullen, Gail Neilsen, Freddie Verhulst, Lynne Wheeler, John Cooper.

Obstacle Race: Gail Neilsen, Norman Prest, Fiane Dombrowski, Ian Fraser.

Hop-step-jump: Diane Dombrowski, John Cooper.

Relay: Ian Fraser, Norman Prest, Bruce McNevin.

Running broad jump: Colleen Hoops, Norman Prest, Diane Dombrowski, Ryon Matthews.

High Jump: Laura Campbell, Norman Prest, Diane Dombrowski, Ryan Matthews.

Shuttle Race: Denise Hart, David Douglas, Gail Neilsen, Don Parke, Susan Vedoy, Ian Fraser.

Slow bike race: Glen Wheeler.

Gibsons obtains park land

Gibsons municipality now has a piece of property on the Sunshine Coast highway, just a couple of lots beyond Twilight theatre.

This land has been on the provincial lands branch reserve list for some time. It was at once considered a possible site for a new Legion hall.

The land listed as five acres is in reality about four-and-one-half acres and is now available as Gibsons municipal property. It was obtained from the lands branch by payment of $25 for the right to lease and $15 for the lease.

Past councils have kept an eye on it hoping it would become available for village use. Past discussions favored using the back section for the municipal maintenance yard replacing the present yard on School road. No decisions were made about the highway frontage.

At Tuesday night's meeting last week the lands department correspondence was read to council and it was unanimous that council take the opportunity of obtaining the land by leasehold.

NEVENS RADIO & TV
DEALER FOR
PHILIPS
ZENITH
FLEETWOOD
ADMIRAL
SALES & SERVICE
To all Makes
Phone 886-2280

WANTED
Camper & Truck
for location shooting for CBC Beachcombers
$10 per day
Enquiries – 886-7811

Peninsula Hotel
CABARET
FRIDAY, JUNE 30
Music by FREE AND EASY
SATURDAY JULY 30
Music by FOUR DOOR APPLE
Pizza will be available
Phone 886-2472 FOR RESERVATIONS

TOGETHER
WE'VE GOT
$472,482,971.23
to help you
with your
financial needs

Credit unions in British Columbia are helping people help themselves in all areas of money management.

- attractive savings plans
- low cost loans

There are 214 credit unions operating 259 offices throughout the province.

Together they have combined assets of more than $472,482,971.23. Last year they helped 374,197 British Columbians of all ages save and borrow.

So if you need a mortgage, or a loan for any purpose, or you want to get better than average interest on a term deposit or on your savings, drop in to your local credit union.

CREDIT UNION
"We lend a helping hand"

BE ELECTRIC LTD
RESIDENTIAL AND COMMERCIAL WIRING
MAINTENANCE AND DESIGN
24 HOUR ANSWERING SERVICE
FREE ESTIMATES
BOB LAMBERT 886-7605 ED DOLINSKY
WYNGAERT ROAD & SUNSHINE COAST HIGHWAY, GIBSONS

SUNSHINE COAST CREDIT UNION
Sechelt
8%
TERM DEPOSITS

LUMBER
WOOD NATURALLY BE
in the Yellow Pages

SUNSHINE COAST DIRECTORY

ACCOUNTANTS

W. PHILIP GORDON
CHARTERED ACCOUNTANT
Room 208, Harris Block
Gibsons
Ph. Bus. 886-2714; Res. 886-7567

APPLIANCE REPAIRS

Guaranteed Repairs
Fast Service
WASHERS - DRYERS
RANGES
RADIO - TELEVISION
STEREO
TRAIL BAY ENTERPRISES
JOHN BUNYAN
Nickerson Road, Box 578
Sechelt - 885-9318
For service on small appliances toasters, vacuums, etc, Drop-offs and pick-ups at Trail Bay Hardware in Sechelt

AUTOMOTIVE SERVICES

STEAMCLEANING
UNDERCOATING
SIMONIZING
ESSLEMONT EQUIPMENT SERVICES LTD.
Phone 886-2784

NEED TIRES?
Come in to
COASTAL TIRES
at the S-BENDS on
Highway 101
Phone 886-2700

BANKS

ROYAL BANK OF CANADA
GIBSONS Branch — Ph. 886-2201
SECHELT Branch — Ph. 885-2201
HOURS
Gibsons: Mon. - Thurs.
10 a.m. - 3 p.m.
Fri., 10 a.m. - 6 p.m.
Alternate Thurs. 10 - 3, 4 - 5:30
Sechelt: Tues. - Thurs.
10 a.m. - 3 p.m.
Fri., 10 a.m. - 6 p.m.
Sat., 10 a.m. - 3 p.m.

BEAUTY SALON

GIBSON GIRL STYLE CENTRE
Downtown Gibsons
Seaside Plaza
WE REALLY CARE
FOR YOUR HAIR
Expert cuts, perms, color
Please make Appointments ahead
886-2120

BOATS, ACCESORIES

CLIFF'S BOATS & ACCESSORIES LTD.
BOAT SALES
Pleasure and Commercial
FISHING SUPPLIES
CLIFF OLSEN
Ph. 885-9832 — Res. 885-9400
Benner Block Box 324
Sechelt Sechelt

BUILDING SUPPLIES

TWIN CREEK LUMBER & BUILDING SUPPLIES Ltd.
Everything for your building needs
Free Estimates
Gibsons Sechelt
886-2291-2 885-2288-9

L & H SWANSON LTD.
READY-MIX CONCRETE
Sand and Gravel
BACKHOES
Ditching - Excavations
Office in Benner Block
885-9666, Box 172, Sechelt, B.C.

BULLDOZING, BACKHOE

CUSTOM BACKHOE WORK
SEPTIC TANKS INSTALLED
Government Approved
Free Estimates
Excavations — Drainage
Waterlines, etc.
Ph. 886-9579, Roberts Creek

SICOTTE BULLDOZING Ltd.
* LAND CLEARING
* ROAD BUILDING
* CRANE and GRADER SERVICE
Phone 886-2357

SHOAL DEVELOPMENT LTD.
Sand & Gravel
Fill Hauling
Backhoe Work
Light Bulldozing
Evenings — 886-2891
Phone 886-2830

WANT SOMETHING DONE?
You'll find the help you need in the Directory

CHAIN SAWS

SECHELT CHAIN SAW CENTRE LTD.
SALES & SERVICE
Chain Saws — Outboards
Boats — Marine Supplies
Sechelt 885-9626

CONSTRUCTION

FLOATS — WHARVES
SOUND CONST.
Coastal and Island Contracting for Seawalls, Boathousts, etc.
G. Wallinder 886-9307

PAUL'S MASONRY
IF STONE IS THE GAME
PAUL IS THE NAME
Also Fireplaces and Bar-B-Q
886-7220

DUBE CONSTRUCTION
GENERAL BUILDING
and Repair Work
Specializing in Cabinet and Finishing Work
All Work Guaranteed
Phone 886-2019

STUCCO
NEW OR OLD HOUSES
MASONRY
GAMBIER CONSTRUCTION
FRANK FRITSCH
886-9505, Box 522, Gibsons

V. MARTEDDU
GENERAL CONTRACTING
or framing only
Remodelling, Finishing
All work guaranteed
If you want to try me
Phone VICTOR, 886-2865
R.R. 1, Henry Rd., Gibsons

ROBERTS CREEK DRY WALL
Taping and Filling by hand and Machine
Spraytex Sparkle Ceilings
Free Estimates at any time
GOOD SERVICE
Phone 886-7193

ROOFING & FLOORING
CALL STAN HILSTAD
about your roofing or flooring needs
Gower Pt. Rd. Ph. 886-2923

Concrete Form Rentals
for all types of basements
Complete instructions provided
Please Contact
FISHER FORM RENTALS
Phone 886-9951

CLEANERS

1 HR. COIN-OP DRYCLEANERS
SAVES TIME & MONEY
Sunnycrest Plaza
next to Royal Bank
886-2231

ROYALITE CLEANING PRODUCTS
TOM SINCLAIR
Wholesale Distributor
Box 294 Sechelt
885-9327

DISPOSAL SERVICES

SUNSHINE COAST DISPOSAL SERVICES LTD.
Port Mellon to Ole's Cove
886-2938 885-9973
Call us for your disposal needs when renovating
or spring cleaning
Containers available

RED CROSS means People Helping People

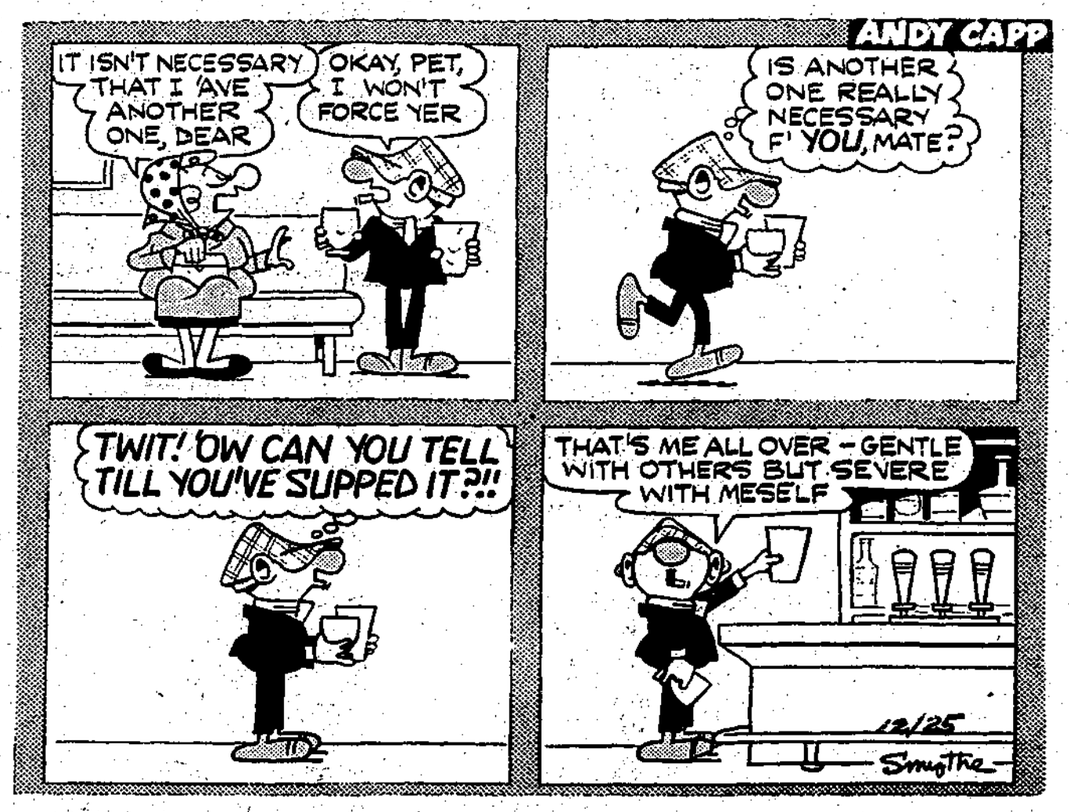

ELECTRICIANS

BE ELECTRIC LTD.
Residential
and Commercial Wiring
Maintenance and Design
24 hour Answering Service
FREE ESTIMATES
Bob Lambert Ed Dolinsky
886-7605
Wyngaert Road
& Sunshine Coast Highway
Gibsons

BLAIR ELECTRICAL
Contracting & Engineering
Residential - Commercial Wiring
Phone 886-7816

ACTON ELECTRIC LTD.
RESIDENTIAL
INDUSTRIAL
MARINE WIRING
ELECTRIC HEAT
LINEWORK
886-7244

SIM ELECTRIC Ltd.
ELECTRICAL CONTRACTORS
Sechelt — Phone 885-2062

FUELS & HEATING

PARKINSON'S HEATING Ltd.
Gibsons
ESSO OIL FURNACE
No Down Payment — Bank Int.
Ten Years to Pay
Complete line of Appliances
For Free Estimates call 886-2728

REZANSOFF HEATING
Box 497, Gibsons
OIL & GAS
HEATING SYSTEMS
Financing Available
Phone 886-7254

IRON WORK

PENINSULA ORNAMENTAL IRON
IRON RAILINGS
MISCELLANEOUS
Phone 886-7029 or 886-7056

JANITOR SERVICE

Welcome to the
Floorshine Coast
HOWE SOUND JANITOR SERVICE
Specialists in Cleaning
Floor Waxing, Spray Buffing
and Window Cleaning
RUG SHAMPOOING
Phone 886-7131, Gibsons

MACHINE SHOP

At the Sign of the Chevron
HILL'S MACHINE SHOP & MARINE SERVICE Ltd.
Machine Shop
Arc & Acty Welding
Steel Fabricating
Marine Ways
Automotive & Marine Repairs
Standard Marine Station
Phone 886-7721
Res. 886-9956

MOVING & STORAGE

LEN WRAY'S TRANSFER Ltd.
Household Moving & Storage
Complete Packing
Packing Materials for Sale
Member Allied Van Lines
Phone 886-2664 - R.R. 1, Gibsons

NURSERY

MACK'S NURSERY
Sunshine Coast Highway
Shrubs, Fruit Trees, Plants
Landscaping, Pruning Trees
Peat Moss & Fertilizer
Licensed for Pesticide Spraying
Phone 886-2684

OPTOMETRIST

OPTOMETRIST
FRANK E. DECKER
BAL BLOCK — GIBSONS
WEDNESDAY
FOR APPOINTMENTS
886-2248

PLUMBING

RAY NEWMAN PLUMBING
SALES & SERVICE
Hot Water Heating
Building & Alterations
Davis Bay Rd., R.R. 1,
Sechelt — Ph. 885-2116

PENINSULA PLUMBING HEATING & SUPPLIES
On Sechelt Highway & Pratt Rd.
SALES & SERVICE
Port Mellon — Pender Harbour
Free Estimates
Phone 886-9533

SEASIDE PLUMBING & HOT WATER HEATING
886-7017 Gibsons

REFRIGERATION

JOHN HIND-SMITH
REFRIGERATION &
MAJOR APPLIANCE SERVICE
Port Mellon to Pender Harbour
Used Refrigerators for Sale
Phone 886-2231
From 9 a.m. to 5:30 p.m.
Res. 886-9949

RETAIL STORES

C & S HARDWARE & APPLIANCES
Sechelt — 885-9713

RENTALS

SUNSHINE RENTALS LTD.
885-2848
Rototillers, pumps, jackhammers
All tools and equipment
7 days a week
8 a.m. to 11 p.m.
Sundays, 10 a.m. to 10 p.m.

EATON'S BUY-LINE
CALL 886-7515
Gibsons B.C.

MISS BEE'S CARD AND GIFT SHOP
Wharf Road, Sechelt
P.O. Box 213 Ph. 885-9066
Coutts-Hallmark Cards & wrappings; Gifts, Picture Puzzles; English bone china cups, saucers, etc.
Boutique Items
Local Artists' Paintings

SURVEYORS

LAND SURVEYING
ROY & WAGENAAR
SURVEYS
1525 Robson St.
Vancouver 5 Ph. 681-9142
Zenith 6430
Sechelt 885-2332

TOWING

SECHELT TOWING & SALVAGE LTD.
SCOWS — LOGS
Heavy Equipment Moving
& Log Towing
Phone 885-9425

TRAILER PARK

SUNSHINE COAST TRAILER PARK
1 Mile West of Gibsons, Hiway
Laundromat
Extra Large Lots
and Recreation Area
Parklike Setting
Phone 886-9826

TRANSPORT

P. V. SERVICES LTD.
LOG HAULING
CONTRACTORS
Direct all enquiries to
Dispatcher — 885-9030
Office Hours:
8:30 a.m. to 4:30 p.m.

SUNSHINE TRANSPORT Ltd.
Serving the Sunshine Coast
General Freight from Vancouver to all points
Heavy Hauling
Furniture Moving
Warehouse: Gibsons 886-2172

T.V. & RADIO

SUNSHINE COAST T.V. SALES & SERVICE LTD.
Admiral — Electrohome
and ZENITH Dealers
Gordon Oliver — Ed Nicholson
In the heart of downtown Sechelt
Box 799, Sechelt 885-9816
Closed on Mondays

TYPEWRITER REPAIRS

TYPEWRITER REPAIRS
& SERVICE
Agent for Hermes Typewriters
Phone 886-7111
R. D. THOMAS & CO.

UPHOLSTERY

WW MFG. & UPHOLSTERY
Custom Boat & Car Tops
Furniture — Car, truck & boat seats, etc.
FREE ESTIMATES
Samples shown on request
ALL WORK GUARANTEED
WE STOCK FOAM
Bill Weinhandl
886-7310 886-9819

Point of Law

(By a Practicing Lawyer Copyright)

Q: The other day I purchased a car that was advertised in the paper. Today I found out from a Finance company that they have a chattel mortgage on the car and they told me that unless I make the payments they will seize the car. Later I went back to the apartment where the fellow who sold me the car lived, however he had moved. Can the Finance company seize my car and, if so, what can I do about it?

A: The finance company can seize the car, assuming the chattel mortgage is in order and was registered with the Registrar General in Victoria. Your remedy is to find the person who sold you the car and sue him for the amount owing on the chattel mortgage as of the date of purchase. In the future before purchasing a car you should conduct a search with the Registrar General in Victoria to ensure that there are no chattel mortgages or conditional sale agreements against the vehicle in question.

Q: I sold a car to an acquaintance. We signed a conditional sales agreement and registered it in Victoria. The purchaser has moved to Ontario. Am I still protected due to the registration in Victoria? If not, how can I prevent him from selling it to someone without paying me first

A: You are not protected. Registration in Victoria only protects you if the caris in British Columbia. Once the car is in Ontario, you will have to look to the Ontario equivalent of our conditional sales act for protection. The Ontario Act provides, generally, that where a chattel, for example - a car, comes into the province, the conditional vendor, that is the seller, has 20 days from that date to register his conditional sales agreement. However, you should consult an Ontario lawyer as you may be able to register after the 20 day period by obtaining an order from an Ontario court.

The reader should note that conditional sales agreements and chattel mortgages are governed by provincial legislation and the law in each province varies somewhat. For instance, if in the above question the car had been moved from Ontario to British Columbia, the conditional vendor would be entitled to register the conditional sales agreement within 21 days from the time that he first learned that the car had been moved to B.C. however, if the car had been sold before registration was effected in B.C., the conditional vendor would lose his interest in the car and his remedy would be to sue the conditional purchaser. Generally, the law of the province in which the car is located governs the matter and thus the conditional vendor should get legal advice if the chattel is moved from the province in which it was registered. The registration of chattel mortgages and conditional sales agreements usually must be renewed within a given time period; for example - in B.C. within three years of the date of registration

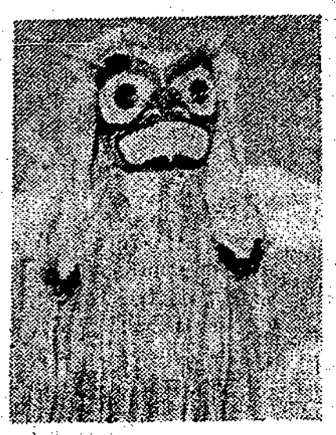

For Real Estate on the Sunshine Coast
K. CROSBY
CHARLES ENGLISH LTD.
Sunnycrest Shopping Centre
Gibsons — 886-2481

SECHELT
Agencies Ltd.

BOX 128 — SECHELT, B.C.
Phone 885-2235

Ask for Free Catalogue of Property
Multiple Listing Service
Vancouver Real Estate Board
REAL ESTATE — INSURANCE

WILSON CREEK (McCullough Rd.) 2458
3 bedroom home featuring REAL PRIVACY with a commanding view of the Georgia Straits. Cozy fireplace, picture window. 1400 sq. ft. of home with garage and shed; all on 1.36 acres just off Highway 101. "City" water, hydro and phone. A really quiet residential area extremely well situated for enjoyable retirement.
CALL: BOB KENT, 885-9461.

GRANDVIEW LOTS (Gibsons) 2463
Large view lots, close to beach and park. Water to be laid on by Vendor. Good fishing area. Gentle Southern slope. $4500 each.
CALL: JACK WARN, 886-2681

WEST SECHELT INVESTMENT 2466
Approx. 33 acres of primarily gentle slope-to southward land, off Nickerson Road. Presently zoned for 5 acre blocks. This is for the man or group looking well forward to the future development of the area. The full price is only $29,500 and features $6,000 down at 7%. Our Vendor is open to payments stipulating only the term of 15 years.
CALL: BOB KENT, 885-9461.

½ ACRE AND VIEW 2474
2 dwellings on ½ acre lot handy to Gibsons with a splendid view. Comfortable 2 bedroom home. Large living room with ceramic tile fireplace, bright kitchen, basement and auto oil furnace; second 2 bedroom cottage for revenue. Full price $35,000, terms.
CALL: C. R. GATHERCOLE, 886-2785

2 BEDROOM VIEW (Lease) 2484
2 bedroom home on 59' x 201' lease lot. Expansive view to Texada Island with benefit of breakwater protection. Prime area for holiday enjoyment. FULL PRICE $7,600 with terms or $6,600 cash.
CALL: JACK WARN, 886-2681.

THRIVING AREA 2486
Large 3 bedroom home advantageously located. View to West from Davis Bay to Trail Islands; gets all the sun you want. Close to boating and finest sandy beach. Corner lot. Roads paved and all local services available. Full price $22,000 cash.
CALL: BOB KENT, 885-9461.

CENTRE OF VILLAGE 2488
Rented-to-others accommodation at handy location. Situated on double lot; consists of 2 homes rented year round. Good basis for starting your own business or adding to it. Cash speaks — try $22,000.
CALL: BOB KENT, 885-9461.

SECLUDED 9.98 ACRES 2491
Almost 10 acres of wooded pastures, very secluded yet convenient to shopping, transportation and beaches. Full price $14,900, try trades or terms.
CALL: JACK WARN, 886-2681.

GIBSONS CENTRE 2430
Immaculate 2 bedroom home, centrally located with splendid view. Ample storage space in basement in addition to large finshed room wth grade entrance. Purchase price includes electric range, garbage burner and fridge. Lot size 160' x 135' x 85'. Full price $21,000.
CALL C. R. GATHERCOLE, 886-2785.

VILLAGE LOTS 2562
Level lots mostly cleared but with several trees remaining centrally located. Full price $6,000 each. Offers.
CALL: BOB KENT, 885-9461 eves.

SECHELT
Agencies Ltd.

BOX 128 — SECHELT, B.C.
Phone 885-2235

Ask for Free Catalogue of Property
Multiple Listing Service
Vancouver Real Estate Board
REAL ESTATE — INSURANCE

SELMA PARK — Freehold
49 feet of best waterfront in area, 2-3 bedroom home all renovated, new paint in and out. Dinette suite, chesterfield suite, fridge, 2 beds with sale, also 12' clinker boat. Asking $25,500. Le us help with finance.
CALL: PETER SMITH, 885-9463 eves.
2567

SELMA PARK 2587
3 excellent lots on quiet streets, each size 100 x 135, 2 are cleared, vendor will clear the third lot if desired. Water line is close, vendor will install line to lots for full price of $5,500 each, or with no water line installed, full price of $5,200 each. Good view potential. To view:
CALL: PETER SMITH, 885-9463.

SELMA PARK COTTAGE 2503
Nicely finished retirement home at modest cost on lease lot in Selma Park. Has fireplace, oil floor furnace, elec. range and fridge included.
CALL: DON HADDEN, 885-9504.

CHOICE LEVEL WATERFRONT 2509
60 ft. Dominion lease waterfront lot. 2 bedroom, fully insulated, year-round-home. In idyllic hide-away setting. Flat level ground. Small garden area suitable for retirement. Home is compact custom planned to utilize all space. Water rates only $25 annum, sweeping panoramic view.
CALL BOB KENT, eves. 885-9461.

OVER AN ACRE — Country Living 2566
Forested lot with excellent view potential facing on paved road with Hydro available. Just a short walk by road to very nice beach and easy boat launching. Lot size 100 feet on Redroofs Road x 504 feet deep. Quiet residential area with real country atmosphere. Full price only $5500.
CALL: BOB KENT, 885-9461 eves.

ROBERTS CREEK LOT 2597
Level treed lot 167' x 330' approx. 1¼ acres on quiet street close to Golf Course. Hydro and phone at road. Full price $5,500.
CALL: DON HADDEN, 885-9504 eves.

PARKLIKE 2¼ ACRES 2492
Portion of dairy farm with 165' frontage on blacktop road. Phone, light and water. Full price $8,500.
CALL: JACK WARN, 886-2681.

RUBY LAKE WATERFRONT 2436
Recreational waterfront lot on Ruby Lake ⅙ mile off Highway 101. Faces West on water, 103' lake frontage on unspoiled lake, restrictive covenant on development will retain for private uses, commercial is prohibited from area. Safe swimming and boating. Full price $11,000; try your cash offer. Terms considered.
CALL: PETER SMITH, 885-9463.

SECHELT VILLAGE (Osprey St.) 2423
3 bedroom, value-for-your-money home. Situated to take advantage of view up Porpoise Bay and low level access to boating. Colonial style front, full basement, ensuite plumbing, 2 fireplaces, panelled feature walls, w-w carpeting, auto oil heat and hot water, underground garage, all QUALITY CONSTRUCTION. Full price $39,500 with at least $10,000 to handle.
CALL: BOB KENT, 885-9461.

HIGH - VIEW - WATERFRONT LOTS - Davis Bay
Facing west. Owner states he will "rough in" road over both lots to building area approximately halfway down the lots, thence path to beach. To be sold together as one sale. Full price $28,000.
CALL: PETER SMITH, 885-9463 or
DON HADDEN, 885-9504 eves.

HALL ROAD — Roberts Creek 2556
Charming bungalow in large developed garden with lovely flower beds, and many fruit trees. Balance of approximately 5.8 acres is 2nd growth fir and cedar, and some alder. 2 bedrooms, living room with excellent stone fireplace. Separate dining and kitchen, large bathroom. Zoned rural, to be re-zoned this year, probably R2. Asking $33,000 with half cash. An excellent home with privacy and beauty, also good development possibility.
CALL: PETER SMITH, 885-9463 eves.

To obtain full coverage on your property for sale, contact your favorite salesman and list your property for sale with the best.

SECHELT AGENCIES LTD. - 885-2235

GRANTHAMS (Reed Road)
Remodelled 4 bedroom 1½ storey dwelling on new, full high basement, auto oil furnace, 220v wiring. All on 50' x 100' view lot. $16,500 full price with $4,000 down.
CALL: C. R. GATHERCOLE, 886-2785

WILSON CREEK 2455
4 bedrooms, large kitchen, full basement. Big lot, 135' x 140', short walk to beach area. Gentle sloping grounds to the south. Recently remodelled, requires some finishing. Has good water supply. Full price $19,600. Terms. Offers considered.
CALL: BOB KENT, 885-9461.

SELMA PARK 17-2545
Solid 2 bedroom home, new kitchen and bathroom, an excellent starter home for young family, or retired couple. Close to store, transportation and beach. Full price $14,000, let us assist you with financing.
CALL: PETER SMITH, 885-9463.

SECHELT INVESTMENT 202546
Present rental shows an excellent return upon the investment of $6,000 down payment,, the balance to be carried at 7%. Central Village location is convenient to shops and school and to the waterfront. Old. but warm, facing south, this 3 bedroom home is rented the year round. Flat level lot is ready for landscaping. Even without the house you couldn't buy the lot alone for much less than half the asking price of $10,900!
CALL: BOB KENT, office or eves 885-9461.

HILLCREST AVE — Gibsons 2559
Roomy family home close to all community facilities and transportation. Three bedrooms through hall. Full price $24,500, terms.
CALL: JACK WARN, 886-2681.

5.4 ACRES OF FOREST 2462
300' road frontage across from lake and minutes to seafront. $13,500.
CALL: JACK WARN. 886-2681.

WATERFRONT LOT 2513
The finest waterfront vacant lot available in the Davis Bay area. So close to easy boat access and to stores. Over 60 feet of frontage on the sea as well as Highway 101. Only $13,900 full price.
Enquiries to BOB KENT, 885-9461 eves.

GOWER ROAD 2520
Three rental cottages in good fishing area. Great potential for multiple dwelling in future. Hydro, phone and water in.
CALL: JACK WARN, 886-2681.

GIBSONS 2539
Complete privacy. Outstanding view. New two bedroom home, fully insulated. Spacious high-beamed living room - kitchen. Large deck. Fully electric four piece Delta bathroom fixtures. Basement with grade entrance and storage. Level parking space. Concrete septic tank and large field. Full price $22,000 terms. Vendor anxious to sell.
CALL: C. R. GATHERCOLE, 886-7015.

MADEIRA PARK 2542
Famous gateway to Pender Harbour, sportsman's paradise of Sunshine Coast. Commercial type lot, note low price, $6,000, $2,000 down. Only what you would expect to pay for a residential view lot.
CALL: BOB KENT, 885-9461.

DAVIS BAY 2543
Water view lot facing west, extending from highway 101 to Greer Road at rear. The view cannot be spoiled. 66 x 187, level ground. Water and hydro, easy access from rear. Close to finest beach on the Coast. Financing possible on full price of $5,950.
CALL: BOB KENT, 885-9461 or
PETER SMITH, 885-9463 eves.

MISSION POINT 16-2544
Furnished 3 room cottage, 66 ft. to access to flat beach. Suitable year round use, or just summer. Hydro and water. Good lease lot. Terms available on full price of $4,900.
CALL PETER SMITH, 885-9463.

SECHELT
Agencies Ltd.

BOX 128 — SECHELT, B.C.
Phone 885-2235

Ask for Free Catalogue of Property
Multiple Listing Service
Vancouver Real Estate Board
REAL ESTATE — INSURANCE

SECHELT — Hackett St. 2593
Excellent level cleared lot in area of good homes. Near stores and school. $5,750 on terms or $5,250 cash.
CALL: C. R. GATHERCOLE, 886-2785 eves.

GOWER POINT WATERFRONT 2596
4 bedroom colonial style quality built home. Tastefully designed for comfort and convenience. You must view this home to appreciate the care & attention that has been given both interior and exterior to make this a home and not just a house. Situated on a quiet street with unexcelled view of sea, islands and mountains. Well landscaped grounds, easily maintained. Garage with work area. $43,000 full price, terms negotiable.
CALL: JACK WARN, 886-2581, eves or
C. R. GATHERCOLE, 886-2785 eves.

WEST SECHELT WATER VIEW 2598
Gardener's fufillment, over 1 acre lot, 132' frontage. Delightful 2 bedroom home with the most beautiful garden, with native and exotic flowers, shrubs & bushes. Two greenhouses, electric heat, also carport and workshop. Rear of lot has many large 2nd growth trees. Ranch rock heatilator type fireplace and auto. oil furnace. Expansive view of Gulf and Trail Islands with southern exposure. Asking $27,000 full price with terms.
CALL PETER SMITH, 885-9463 eves.

SECHELT VILLAGE 20-2604
Very nice log home in good condition, has large addition with siding exterior. All warm and snug. Heatilator type fireplace. Also guest cottage for an overflow. Very productive garden. Walk to shops and to salt chuck at Porpoise Bay on the front on Georgia Gulf. Flat ground.
CALL: PETER SMITH, 885-9463 eves.

PORPOISE BAY 2605
Level waterfront lots in Village of Sechelt, nicely treed, located on quiet street. Each lot has over 75' level frontage, excellent view up Sechelt Inlet, in area of quality homes. Full price each $13,500, approx. one third down.
CALL: ANY SALESMAN, 885-2235.

SELMA PARK — Water View 2606
Beautiful treed lot 100 x 200, dogwood trees, broom shrubs, cedar and fir, lovely garden. View of Gulf through all glassed front and side of gracious living room. Two bedrooms an excellent kitchen, A-oil furnace. $5,000 down plus gov't 2nd mortgage, $2,500 puts you in.

TROUT LAKE RD. — Halfmoon Bay 2554
Beautiful homesite cradled in a ring of rock bluffs with view to ocean. Four and a half acres, well treed with water from constant spring.
CALL: JACK WARN, 886-2681 eves.

SECHELT VILLAGE 2555
Modern 2 bedroom home with well landscaped grounds on quiet residential street. Has revenue from 1 bedroom suite in basement, fully self contained and fully furnished. Cable TV up and down. Requires $13,000 down, balance $167 month on F.P. $32,500.
CALL: BOB KENT, 885-9461 eves.

WEST SECHELT WATERFRONT 2581
Completely, beautifully renovated 3 bedroom waterfront home with 60 feet beach facing south to Trail Islands. The kitchen will delight the housewife, built for efficiency and beauty. Fridge and freezer combination, and electric range with sale. Full price $29,500. Terms.
CALL: PETER SMITH — 885-9463 eves.

REDROOFS AND SOUTHWOOD 2558
Level lot with partial view in recreational area on Redroofs Road. Has small cabin suitable for workshop or camping. Hydro, phone and busline on blacktop road. Zoned R2, mobile homes permitted. Asking $5,900.
CALL: DON HADDEN, 885-9504

SECHELT
Agencies Ltd.

BOX 128 — SECHELT, B.C.
Phone 885-2235

Ask for Free Catalogue of Property
Multiple Listing Service
Vancouver Real Estate Board
REAL ESTATE — INSURANCE