Provincial Library,
Victoria, B. C.

The Sunshine
# COAST NEWS

Published at Gibsons, B.C.
Phone 886-2622
Volume 25
Number 19, May 10, 1972.
10c per copy

## BASEBALL

(By YO-YO CHAMP)

The first game between the Legion 140, Sechelt and Gibsons ANAVETS opened the Pony League season Sunday afternoon at Brothers Park.

As I was an athlete of some repute, Yo-Yo champ of Surrey, '27-'28, I watch impartially and can tell you that if the the game was any kind of criteria, this year's Pony league is really going to be wonderful.

Not having a roster of the Legion team I can only say they are a team to beware of. It is tough enough in a series opener to get it altogether when your roster is dotted with new names and more so when you are on away from home turf.

As for the ANAVETS Craig Norris played well although he tends to overrun the bases. The game was called at one time to get the Norris head and neck out of the wire backstop. Steven Charlesworth pitched a dandy game.

What was missing were spectators or to the point, parents. Some people are always beefing about young hoodlums and young troublemakers. If any one of these young men deigned to call me uncle I'd burst with pride. I don't think its whether you go home a winner or a loser but to go in there and hear a lot of pizzaza from your own home town cheering section is worthwhile. All in all it was a terrific game by two teams that need nothing more except lots of spectators.

(The yo-yo champ forgot to mention the score!)

### SIDEWINDERS

The Little league M&M Sidewinders travelled to Wilson Creek on Sunday, for their third game of the season. They were defeated by the Wilson Creek Crickets 17-16.

Winning pitcher for the Crickets was Wayne Goeson. Opening pitcher was Peter Nestman. Pitching for the Sidewinders were Clay Mullen John Nygren and Joey Pedneault.

Home runs were scored by Joey Pedneault for the Sidewinders and Kenny White and Randy Tyson for the Crickets, the latter being a grand slam.

In the two previous games, the Sidewinders defeated the Howe Sound Boom Men 16-11 and lost to the L & K Loggers 14-4. Next game will be at Pender Harbour May 10.

### FIRE TRUCK DISPLAY

Gibsons firemen will hold Open House Saturday, May 13, from 12 noon to three p.m. on Fire services Recognition Day. Fire trucks will be out on Gower Point road and their efficiency will be outlined by firemen.

MRS. GEORGINE NASADYK presented a donation of $300 to Mr. Robert Watson, president of Gibsons Unit 357, Army, Navy and Airforce Veterans. Mrs. Nasadyk made only one stipulation with her gift, that ANAVETS come up with a baseball team that all Gibsons can be proud of, win or lose.

## Dock need urgent Gibsons council says

With no federal authority effort so far to raise the sunken dock in the harbor, Gibsons council will again write the department concerned that time is running short and the dock is needed as an important part of the harbor system.

The dock which sank to the bottom some weeks ago has been the subject of a previous letter to the department pointing out that the summer season is approaching rapidly and use of the dock space is a real necessity.

Contract notices from Dayton and Knight covered the sewage pump station and treatment plant, which will be advertised.

Paul St. Pierre whote that he had asked the airport ministry to look into correspondence from Gibsons council seeking financial aid for improving the airport. Elphinstone Aero Club reported separately that it had added three directors and advised of proposed improvements. The Aero club also plans to meet council to see what can be done.

A UBCM circular re term of office for mayor and council urging council all be elected at the same time for two years or a three year term. Council decided to retain the present system of half the council elected each year.

A request for support for a welfare worker on a permanent basis replacing the present system of a travelling worker who lives on the mainland was discussed with council deciding to see where they stand re such workers. The mayor was of the opinion the request should be supported. The visiting worker loses considerable time travelling.

Mrs. Eileen Glassford appeared on behalf of Driftwood Players for financial aid to help send the Players to Dawson Creek, June 1 to take part in the B.C. Drama finals for which they were selected. She added that other organizations had been approached.

Ald. Charles Mandelkau requested that a paved area at the Municipal Beach be provided on which concession stands can be placed.

Ald. Gerry Dixon explained the increase in the Regional assessment on the village included a two-thirds increase in general planning and zoning plus an increase in the garbage assessment.

Improvements concerning Brothers Park when discussed resulted in council deciding to get barrels for refuse to help keep the area cleaner. The Chamber of Commerce decided to pay Kelly's costs as part of the Clean-up, Paint-up campaign in April.

## Band concert

A band concert will be held Friday evening in Elphinstone school starting at 7 p.m. when sweaters will be presented to the bands. There will be three playing, the grade eight band, senior and stage bands. There will be no official amount charged to those attending this concert so whatever you donate will be gratefully received.

The Senior band will later be playing in 100 Mile House, Clinton and Ashcroft in early June and the grade eight band at all the elementary schools in the area.

## $37,260 Youth grants

Four applications accepted under the Opportunities for Youth federal program with Roberts Creek, Sechelt and Bowen Island designated as areas of operation, have been announced. Total funds amount to $37,360 and involve 32 persons.

Here are the applications as presented in a long list of Opportunities for Youth projects passed by the Secretary of State:

Roberts Creek: Agriculture Advisory Farm, $11,970 (7 persons involved). Experimental farm with weekly advertised public demonstrations of cultivation techniques and free consultation service for local grow ers. Money from sales of produce for local senior citizens' organizations.

Sechelt: Benches for Sechelt and Outlying Regions. $3,750. (4) Construction and placing of 32 - 40 benches with planting receptacles in locations in and around Sechelt to beautify the community.

Bowen Island: Camp for Disadvantaged Children: $12,900. (10). Preparation and operation of nine 5-day camp sessions for disadvantaged children referred by established children's agency.

Roberts Creek: Panther Trail $9,620 (11). Clearing and mapping of trails, building campsites in the Tetrahedron-Panther Peak alpine region.

## Roads Sechelt budget factor

Sechelt's budget calling for expenditure of $147,466 was presented to council at its meeting last week and given three readings.

Revenue covering this expenditure includes $34,132 taxation via assessments. $19,075 from government and other grants, $11,802 in collections for other governments, and $56,931 for the school board, $21,151 from surplus, plus other minor a mounts.

Expenditure within the boun daries of the village will include $20,300 for legislative and administrative costs, $13,000 for roads, $500 for protection, $4,500 for health, $800 for public health services, $700 for development services, $3,000 for recreation, $35,000 capital expenditures and the remain der in smaller amounts.

By lopping off collections for other governments totaling $78,533 to the school board, Regional board, hospital board and fire protection district, the budget with which the council will use funds within the village will total about $78,533.

The five year capital budget calls for an outlay of $73,000 but as this budget is liable to change in content from year to year it is more of a bookeeping total. It includes $17,000 for Trail Bay seawall, $46,000 for road paving and $10,000 for acquisition of property. The paving is covered by a government grant and the seawall $17,000 will come from current or surplus revenue.

## Family trio wins fish derby

Three members of one family won Gibsons Wildlife club cutthroat trout fishing derby Sunday in Ruby lake area. They were Pierre Berdahl, 12, who won first with a four lb. five oz. fish, second was his mother Mrs. Evelyn Berdahl with 3 lbs. eight oz. and father Norman Berdahl with 2 lbs. 15 oz.

Pierre entered as a junior under 15. He was disqualified from that category and placed as top winner of the derby.

Junior first prize went to Jim Gill who with a one lb.13 oz. fish won a $10 gift certificate at Walt Nygran Sales; second junior went to Blair Head with a one lb. 10 oz. trout won a fishing knife and third, Gail Nickerson, with a one lb. four oz. fish, winning troll lures and fourth prize went to Glen Fisher with an 11 oz. fish, winning a lure.

## Letters to Editor

Editor: On behalf of the board of trustees, may I draw your attention to your report in your issue of May 3, page 8, "Board faces problem", the first paragraph, column (2), as this is a mis-interpretation of the president's remarks, which in no way reflected inefficency of low standards in the area of the book-keeping records of the ancial statement presented and hospital.

The auditor's report and finaccepted by society members testifies to the efficiency of our financial operation, and the auditor's statements over the past four years bears out in no uncertain terms just how efficient the bookkeeping records have been kept.

It would be appreciated if you would kindly correct this mis-interpretation in your next issue.

—ST. MARY'S HOSPITAL,
A. WAGEMAKERS,
Administrator.

Editor's note: Bookkeeping for accreditation covering internal operations differs from bookkeeping of financial records: To find the right word was not easy.

## TOPS Recognition Day

TOPS 24th annual provincial Recognition Day on April 22, in Penticton's Peach Bowl with 1,100 members present from 285 chapters, saw 110 graduate into TOPS.

The 1973 convention will be held in Chilliwack to celebrate TOPS 25th anniversary in Canada. Esther Manz, the founder in United States was a guest visiting this province for the first time.

Ray Gettor, regional director for all Canada and Alaska, from Wisconsin addressed the luncheon for leaders and coleaders. The convention was hosted by Penticton area chapters.

Each chapter's TOPs were presented with awards by their area supervisors. Best average loss for a chapter in 1971 was presented by Ray Gettor as was the runner-up, for the B.C. TOPS Queen trophy. The 1970 queen crowned the 1971 queen and this year the crowning of a King occurred as well.

Following dinner and the speaker, the best banner award was presented, also the best chapter losers and the queens.

There are six TOPS chapters on the Sunshine Coast, three in Gibsons, one of them for teens; two in Sechelt and a new one in Pender Harbor.

Of these chapters a divisional winner was named and one TOPS graduate became the first pre-teen graduate in B.C. Both of these members were from Gibsons.

## Clubs plan to help Players

Driftwood Players have been busy applying to community organizations for financial support in order to travel to the B.C. Drama finals at Dawson Creek. Although the group has tried hard to support itself, the success of two finals in three years has depleted its coffers because travelling is so expensive.

The Kinsmen Club has already made a most welcome donation, and other groups have indicated their intention to do so.

Suddenly Last Summer, the winning play is scheduled to be produced on June 2 at Dawson Creek and the club wishes to express its gratitude to the community for its support.

## Clam Bake!

Gibsons Sea Cavalcade is holding its first annual Clambake picnic on Sat., May 20 from 2-6 p.m. at Roberts Creek picnic site. Tickets are: Family (2 adults and 3 children) $6 single adults $2 and extra children $1. Salmon, clams, oysters and salad are the order of the day. Also hot dogs for the kids. If it should rain the clambake will be held in Gibsons Legion Hall.

To wind up a day of fun, a dance is planned at Gibsons Legion Hall from 9 p.m. to ? Admission to the dance is $1 per person.

Come and bring your family and friends and support your Sea Cavalcade. For further information on tickets please phone 886-7557 or 886-2968.

### DRUGS STOLEN

Forcible entry was made into the Western Drug premises of Trail Bay Centre during Sunday night and drugs were stolen. RCMP are at work on the case.

## Library opening Saturday, 2 p.m.

Opening of the new Gibsons Public Library building at the Municipal Hall will take place Saturday at 2 p.m. when Mayor Walter Peterson will officiate.

Much work has been done in the transfer of books from the old building to the new one under the direction of Jules Mainil, president of Gibsons Library Association.

At Tuesday night's meeting of council disposition of the old library building was discussed. Council decided that as it did not own the building it will be turned back to the owners, the Library Board, for disposal. There have been several applicants for use of the building. However council says it will have to be moved as it intends to make a parking area there.

## P.O. box changes

The postmaster and staff are sorry that during alterations to the post office building, some inconvenience has to be endured by the public.

All this week night service to boxes will be cut off until complete security can be maintained. On completion the boxes will all be inside and 24 hours service will be available. to the boxes.

## *Youngest bunch of old people alive!*

(Contributed)

At 7:45 a.m., April 22, a new 49 seat Trailways Airporter bus owned by All-Fun Tours pulled out of Horseshoe Bay bearing 44 members of Gibsons OAPO and Sechelt Senior Citizens bound for Reno, Nevada.

At Eugene, Oregon about 5:30 they stopped for smorgasbord, a few drinks then retired. Leaving Eugene about 8 a.m. in beautiful cool weather, we arrived at Reno at 5:30 p.m. Sunday. The Gold Cup casino provided a spot of gambling and champagne free and we noted that a Canadian woman with another party dropped 25 cents in a slot and hit a $3,500 jackpot.

Monday at Virginia City in beautiful weather we climbed 7,000 feet to where one could look straight down into the valley. Scotty, the Virginia City mayor and former Canadian, from Nanaimo, greeted us. We had lunch in Virginia City, which is like Barkerville with its Frontier Days atmosphere but it is also an active town in full operation.

Down the other side of the mountain to the capital, Carson City where the party was welcomed at the Silver Spur for refreshments, then back to Reno to sumptuous quarters at Pioneer Inn. Later dinner was served at the Money Tree.

Tuesday we made a fabulous trip to the south shore of Lake Tahoe with its beautiful backdrop of snow-covered mountains. The party received a royal welcome at the new multi-million dollar Sahara Tahoe. Along with the Royal Welcome was $6 in dimes and nickels, also lunch.

Back at Carson City we were again welcomed at Cactus Jacks. The owner, also a Canadian from Port Moody, excelled with a special Canadian stew and all the champagne we could drink, followed by an excellent evening dinner at Mapes Hotel.

Wednesday was a day of do-as-you-please. Thursday we loaded for home at 7:30 a.m. and after an overnight stay at Eugene, arrived at Horseshoe Bay in time for the 7:10 ferry.

Most meals and drinks were free and we received a royal welcome wherever we went. Our bus driver, John Fisher was tops and everyone enjoyed every minute of it. We are now the youngest bunch of old people alive.

# COAST NEWS

Subscription Rates: British Columbia, $4.00 per year, $2.25 for six months; Eastern Canada $5.00 per year; United States and foreign, $8.50 per year.

Published Wednesdays at Gibsons, B.C.

Fred Cruice, Editor and Publisher.

Second Class Mail registration number 0794. Return postage guaranteed.

Phone 886-2622 P.O. Box 460, Gibsons, B.C.


## And how is your tax dollar?

A federal government publication titled How Your Tax Dollar is Spent, covers 31 pages of explanation. It appears fairly complete and is a revealing job.

When it comes to analyzing the taxes you pay next year, there is a fairly substantial tome of 231 pages turned out by an accountancy firm.

The comparison is one that borders on the odious. It is true that the accountancy tome covers various types of taxation levied in the numerous categories that have been set up but governments appear to be in favor of the type of clarity in their legislation that requires a history of legalities before they even understand the legislation themselves.

Having observed lesser officials make up their mind that a certain new measure means such and such, it does not appear strange to find out that Ottawa isn't quite sure what it means. So there! As Clarence Darrow said the trouble with law is lawyers.

## J. Law returns! Heigho silver

Shades of John Law. His past invaded a recent issue of the Bank of Canada monthly review. That past concerned John Law, a son of a Scottish banker who became financial adviser to Louis XV and tried his economic theories with the result that the financial crash which burst his bubbles was tragic for himself and many thousands of others.

One can only wonder if there is a John Law or something similar behind the scenes in Ottawa, behind those tightly guarded doors of the Bank of Canada. It is apparent that Canada's financial policy as regards the dollar is one of velocity rather than value. Perhaps the velocity, or the number of times that a dollar gets used, carries more weigrt than does a scarcer dollar with a tighter value. When will we have levelling off? Those that play leap-frog with the currency should study John Law's career. It is interesting!

## Bright bits!

Some businessmen buy cheque-writing devices; others marry them.

There may be some truth to this reincarnation theory, judging by the way some people come back to life at quitting time.

A neck is something if you don't stick it out, you won't get in trouble up to.

It may be a man's world but according to statistics it's in the woman's name.

Newest executive slogan: "If you haven't developed ulcers, you're not carrying your share of the load."

A proven way to avoid monotony at any job is to enlarge it.

When one begins to know that one doesn't know, then he first begins to know a great deal.

Growing old is simply a question of mind over matter — if you don't mind, it doesn't matter.

## 5-10-20 years ago

### FIVE YEARS AGO

The Regional District board will seek via letters patent control of water resources in the area.

Gibsons Municipal levy for 1967 was 19.17, the school levy 30.68 and the hospital levy 1.44. The school levy was up five mills.

Cpl. Norman Kenny, R.C.M.P Gibsons detachment has been promoted to sergent and moved to Prince George.

### 10 YEARS AGO

On a rather murky day Lt.-Gov. G.R. Pearkes, V.C. cut the ribbon offically opening the new Gibsons-Sechelt Municipal Airport.

Boards of Trade are being asked to consider a district board of trade area from Powell River to Gibsons.

Notices have been published that voting day for a new St. Mary's Hospital will be May 25

### 15 YEARS AGO

Judy Braun was chosen by pupils of Sechelt Elementary School to be May Queen for Sechelt's May Day. Irene Francis will be Indian Queen.

Pender Harbour's Aquatic club announces a streamlined regatta for this year. Dan Leavens is president.

A Washington D.C. man advertises he will give a Seattle home and land for property near McNab Creek or on Gambier Island.

### 20 Years AGO

Reg. Godfrey is looking for organizations willing to enter floats in Gibsons May 24 celebration.

Rev. H.P. Bessette OMI, assistant principal at Sechelt's Indian school, died as the result of a heart attack.

Ed Renwick won the Port Mellon fish derby with a 20 pounder after he had caught a 17 pounder which came second, he refused second prize.

# Urbanism changes land history

(By HON. ISABEL DAWSON)

During the first half-century of the Province's history the emphasis was on disposal of land by Crown Grant. This, suited the policy of encouraging rapid settlement and improvemeht of rural land.

But times have changed. The rural life has largely given way to urban. Incomes and leisure time have increased greatly and technological innovations have pushed resource development projects to gigantic size. Competing demands for land resources have never been greater.

Today the emphasis is on land management to achieve harmony between private and public uses, and and demands for land. To achieve this aim a sophisticated variety of systams have been devised for regulating the disposition of Crown land

As Governor of Vancouver Island, James Douglas had set up a system of land sales on the Island that was proving satisfactory. As soon as gold miners and prospectors began to flock to the lower bars of the Fraser River in the early summer of 1858, Govenor Douglas took steps to extend Colonial administration to the mainland.

Strictly speaking, he had no authority to administer or to proclaim laws on the mainland but Douglas sensed that the situation demanded prompt action. While awaiting his commission as Governor of the Colony of British Columbia, Douglas proceeded to establish a system of Crown land regulation and administration.

He realized that the stream of immigrants would increase the demand for land tremendously but that without adequate survey or administration there was a very real likelihood that they would simply occupy the land as squatters. His early actions not only reflect an administrative acumen but also a keen appreciation of the resources that the disposition of land would bring to the Colonial coffers.

To cut off unauthorized land speculation, Douglas quickly declared the Crown's rights and privilages. In a proclamation dated September 15, 1858, the governor re-asserted Crown title to lands near Langley or elsewhere on the Fraser River. His message to persons occupying land without authority was brief and to the point squatters"--will be summarily ejected."

An 1859 proclamation established procedures for the purchase of surveyed Crown land, however, demand soon exceeded the supply of available surveyed blocks. This was especially so in the Southern Interior, and the Lower Fraser Valley, where permanent settle ment based on agriculture came hard on the heels of the gold rush. There was a need for a system of pre-emption of unsurveyed agricultural land outside of the established towns. A proclamation, dated Jan. 4, 1860, established procedures for pre-emption of unsurveyed agricultural land.

The pre-emption policy used in British Columbia, although varied slightly from time to time, differed considerably from the homestead system widely used in the United States and the prairies of Canada. Whereas homestead laws were aimed at getting settlers to occupy free-granted land, pre-emption in British Columbia was originally devised as a convenience to allow settlers to legally occupy unsurveyed agricultural land prior to survey and purchase.

As the years passed the initial stampede of gold seekers gave way to a more stable level of population and economic development. Reflecting these trends, the Land Ordinance Act of 1865, consolidated the statutory regulations covering pre-emption and purchase. It added additional provisions for the lease of timber lands, grazing leases, and the acquisition and filing of water rights.

Because the B.N.A. Act gave the provinces exclusive powers over land, the Act of Confederation in 1871, between British Columbia and Canada did not result in any immediate change in the land laws. However, colonial status was ended and replaced by executive control of most resources in provincial hands.

The years immediately preceding Confederation had been marked by a slow decline of population as the nomadic prospectors drifted away..

Production from the Cariboo gold mines matured and stabilized. Agriculture levelled off. After Confederation and its promise of a rail link with the Prairies and Eastern Canada, population and economic development again began to build momentum.

This was the era of cheap and abundant land, when a man with little capital but a lot of energy could obtain a living for himself and his family by persistence and hard work. A 160 acre pre-emption was considered to be an optimum size for a family farm. Until 1884 when the price went to $2.50, the general charge for country land was $1.00 an acre.

After 1891, however, surveyors were required to classify lands according to their productive potential, with first class lands to be valued at $5.00 an acre, second class $2.50 and third class $1.00. A revision to the Land Act in 1896, defined timber lands and reserved them from purchase.

Jumping now to the year 1945, the Department of Lands was divided into two major units, the Lands Service and the Forest Service. The decision to split the Department had been prompted by the tremendous upswing in the forest industry, and by the outlook for still greater expansion of the Crown's interest in the resources of the Province.

In 1962, the department was split again --this time the Water Rights Branch of the Lands Service became the Water Resources Service.

The post war years have seen many changes. Aerial photography for mapping purposes became commonplace. New field equitment for surveys, including electronic instruments for communication and distance measurement, optical survey instruments capable measuring angles to hundreths of a degree of arc reinforced the technological breakthrough from the slower, more labourious and less precise techniques of the 1930's.

During the 1960's computer data-processing was introduced Electronic machines could now handle complex survey calculations in seconds instead of hours by manual methods.

Over the last couple of decades the Province has been entering an era of increasingly complex land use and regulation. Large-scale projects in transportation, forestry, hydro-electric development and petroleum exploration, for example, demanded long-term management and planning commitments.

Right-of-way for new roads, railways, pipelines and power transmission lines, forest management and parks, sites for microwave, and lots for summer cottages and resorts are just a few samples of the exploding post-war demands.

The Policy of reserving particularly attractive Crown lands for the use, benefit, and enjoyment of the general public has been vigorously applied throughout the province. Since 1958, all unreserved Crown lands fronting on lakes, rivers, or the sea have been limited to disposition by leasehold only.

Finally, the provincial legislature passed a new Land Act in 1970. Although earlier Land Acts had been revised and consolidated from time to time, their substance was derived basically from the Acts of the 1870's and 1880's.


N. Richard McKibbin
A PERSONAL INSURANCE SERVICE
PHONE 886-2062 GIBSONS, B.C.

BRITISH COLUMBIA FERRIES
SUMMER SCHEDULE
Effective May 12 to September 24
SUNSHINE COAST
Langdale — Horseshoe Bay
Earls Cove — Saltery Bay
There will be additional sailings both ways to accommodate increased traffic during the Summer to September 24. Schedules may be obtained at ferry terminals, auto clubs, hotels, motels and tourist bureaus.
For Information Phone:
Langdale — 886-2242 Horseshoe Bay — 921-7411
BRITISH COLUMBIA FERRIES

Last call for
YELLOW PAGE LISTINGS
Gibsons-Sechelt
Directory

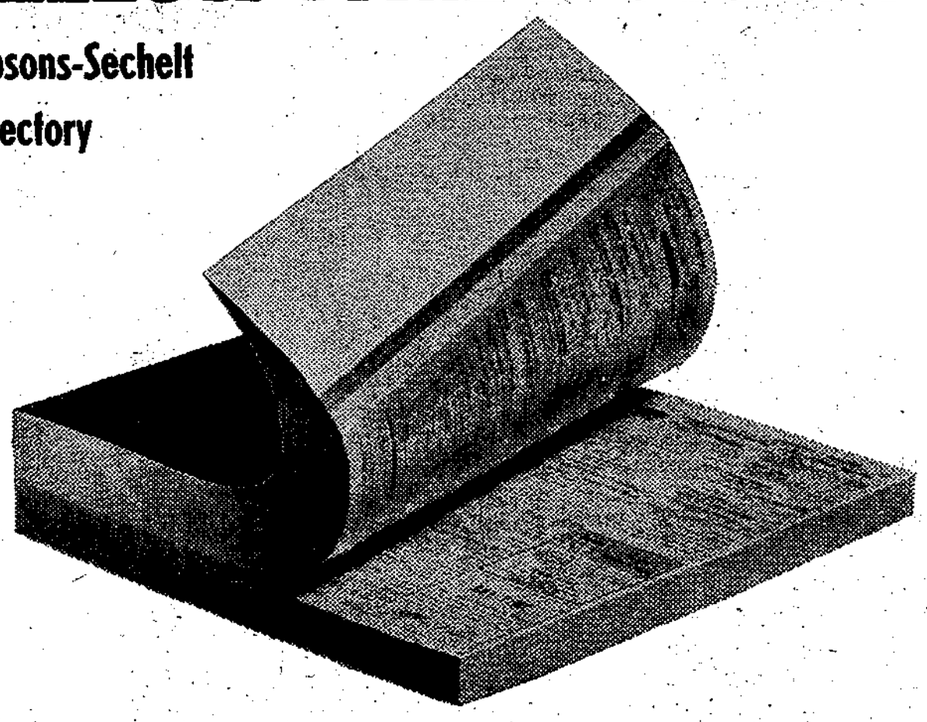

THE YELLOW PAGES SECTION of your new telephone directory is closing NOW! Are your listings O.K?
We're sounding the final alarm today. So, please check all of your listings and make sure they're correct. Here are the points to watch for: —
Are you listed under all the headings you should be under?
Can your customers find you easily?
Are your key employees and their positions in order?
Are all the firms you represent listed?
Have you double-checked all names, addresses and numbers?
EXTRA YELLOW PAGE LISTINGS COST SO LITTLE — MEAN SO MUCH.
CALL OUR BUSINESS OFFICE ABOUT YOUR EXTRA LISTINGS TODAY!
B.C. TEL

For Real Estate on the Sunshine Coast

K. CROSBY

CHARLES ENGLISH LTD.
Sunnycrest Shopping Centre
Gibsons — 886-2481


# Paul ST. PIERRE, MP

COAST CHILCOTIN

WASHINGTON-- Except for statistics and portentious political statements, nothing is perhaps so tiresome as reminiscence. Nevertheless given a choice of three, I choose the last. Sorry about that, but there are other sections of the paper to which you can turn.

When the first week of plenary sessions of the Organization of American States had passed I found myself about as free as the ordinary man ever gets to be of a Sunday. So I made my way to nearby Bethesda, in Maryland, a spot of earth largely unknown to the rest of the world except that once a year a helicopter delivers the U.S. president to the big Naval Hospital there for his annual health check.

Unnoticed by the world, which tends to direct more attention to presidents, lives Russel Ewen Banks, an oceanographer of Canada's Defence Research Board staff who is now in Washinton dealing with officials of the United States armed services who share his tastes in scientific subjects.

His present position has nothing to do with this story. I went there because Russ and I made our friendship in high school, when some of the firmest of all friendships are made.

We crammed for exams together in his parents home opposite the post office of Dartmouth, Nova Scotia and had drinking parties there, spending a nickel, as we can best recall, for an immense bottle of a carbonated or tang drink called Big 8. (They were austere days. Even had we been so daring as to attempt to drink a bottle of beer, we couldnt have found the money and if someone had asked us about marijuana, we would probably have replied that it sounded like a nice place to visit.)

We had joined the air force in 1941. I was washed out of air crew with what is called rheumatic heart, Russ because of chronic air sickness. Not unnaturally for a man of his stubborn United Empire Loyalist temperament, he went on to become an oceanographer and has vomited into every ocean on which Canada borders in the course of his career. He has also contributed his dinners to the Caribbean, and perhaps other seas.

This type of sickness arises from a sensitivity of the nerves in the ear canals and now that he's becoming slightly deaf he is less susceptible to motion sickness. Accordingly, he does n't sail in research ships any more but is deskbound in Washington.

That's life for you. By the time a man learns the rules and acquires the skills, they change the game.

So we reminisced about many things, but the one I bring to mind at this moment is the time when Russ's father was hauled into court.

The elder Banks was a big quiet man who operated a tiny garage. He went to church on Sundays and, we believe, thought much about the condition of his soul on the other six days of the week.

Through no fault of his, an erratic mail service failed to bring him his annual driver's licence by the due date. He had paid for it, well in advance, but it hadn't been delivered. Two days after the due date Mr. Banks was checked by an RCMP constable, formally charged without a current driver's license, and hauled into court.

At that time, there were no arrangements for payment of such fines by mail. The offender was expected to appear in the courtroom, together with the drunks, the vagrants, the whores and other sinners, to his crime.

Mr. Banks pleaded guilty. He was, to his own mind guilty. Whatever the faults of the mail service, he should have left the car at home until His Majesty's mails provided him with his license. He was given the maximum fine. It was more than he could properly afford, but he found the money and did not have to go to jail.

"He was terribly humiliated, Russ recalled. "But what I remember most was that he never uttered one word of complaint. And we boys were never allowed, before or after that, to utter one word of criticism of policeman."

We speculated as to whether times had changed. sipping Scotch in Russ's den, watching the mocking birds play on the well-manicured lawn.


BAND CONCERT

FRIDAY MAY 12 7p.m.

Elphinstone Auditorium

COLLECTION



Peninsula Hotel

CABARET

SATURDAY May 13

LIVE ENTERTAINMENT

Pizza will be available

Phone 886-2472 FOR RESERVATIONS


## Women to run in Marathon?

Following on the heels of the famed Boston Marathon, the B.C. Marathon Championships — a British Columbia Festival of Sports event — will have women competitors for the first time when the competition is staged Saturday, May 27.

The third annual British Columbia Festival of Sports will be held May 18 - June 5 in 91 communities and bring together more than 100,000 athletes to compete in 45 individual sports.

Boston Marathon admitted women competitors for the first time when the annual event was staged recently. The B.C. Championships will mark the first time women have been allowed to run in an organized marathon race in Canada. Distance of a marathon is 26 miles 385 yards.

The B.C. Marathon will act as a qualifying round for the Canadian Olympic Trials.


is your family living in cramped quarters?

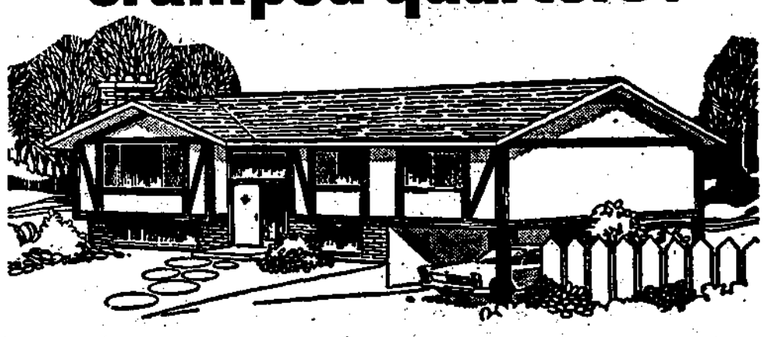

move into your own family-sized westwood home this spring

Westwood homes are built in sections instead of by old-fashioned cut-and-fit methods. They reduce on-site labor and save weeks in building time. If you are putting up with sub-standard housing, see us today. Chances are you can build a Westwood home tailored to your needs at a cost comparable to your present rent. And it will be a modern, skillfully-designed home, containing every appointment you have always wanted.

new low cost suburban homes

"The Sorrento", shown above, has 1172 sq. ft., three bedrooms and room for expansion in the basement. It is one of 17 Suburban homes designed to bring ownership within the reach of the average family. For full details see us today. No obligation.

FINANCING AVAILABLE

You can have a Westwood home built, or you can build it yourself to any stage of completion. Either way, you can finance it through our versatile mortgage program. Funds available for any area.

WESTWOOD HOMES

FROESE BROS. CONSTRUCTION

GIBSONS Phone 886-2417



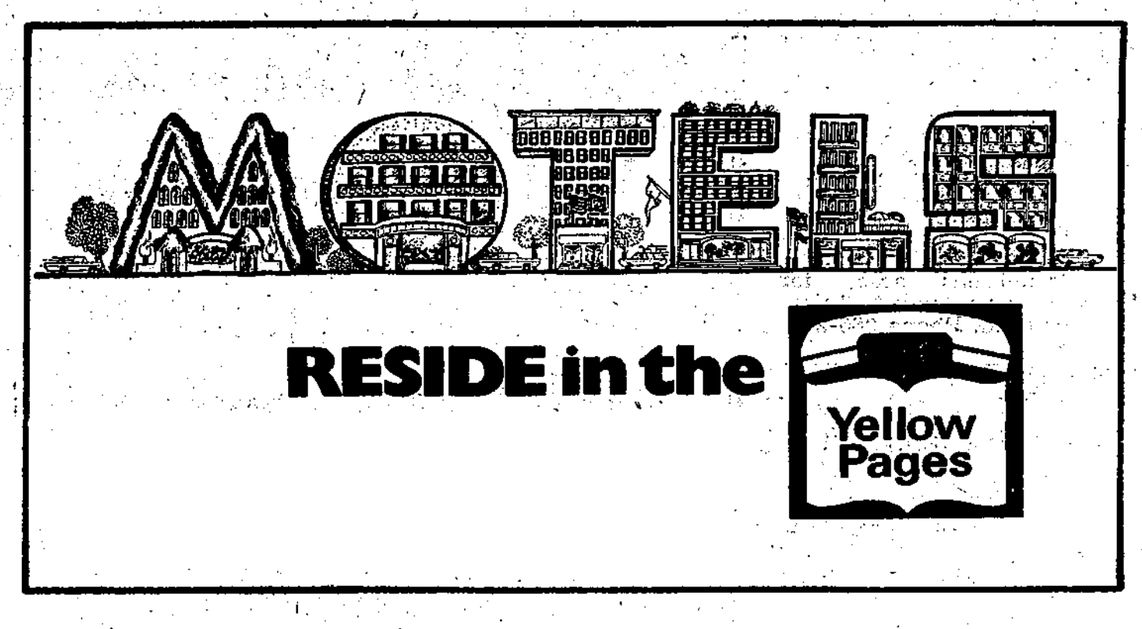


RESIDE in the Yellow Pages



Get your printing at Coast News



Ken De Vries Carpet City

WELCOMES YOU TO

Our 2nd ANNIVERSARY SALE

Ken De Vries

FLOOR COVERINGS Ltd.

1629 SUNSHINE COAST HIGHWAY AT WYNGAERT ROAD — Ph. 886-7112

## COAST NEWS CLASSIFIED ADS

**Deadline — Tuesday noon**
**5c a word, minimum 75c**
**Subsequent Insertions ½ price**
**Box Numbers 25c**

**25c added for bookkeeping on ads not paid one week after insertion.**

**Legal ads 25c per count line.**
**Subscription Rates:**
**B.C. — $4.00**
**USA and overseas $8.50**
**East. Canada $5.00**
**PHONE 886-2622**

## COMING EVENTS

**Wed., Thurs., Fri., Sat.**
**May 3, 4, 5, 6**
**RYAN'S DAUGHTER**
Winner of 2 Academy Awards
Robert Mitchum
Trevor Howard
Sarah Miles
Christopher Jones
ADULT Entertainment —
Warning, several scenes of simulated sex.

**Sun., May 14 to Sat., May 20**
**SUMMER OF '42**
ADULT Entertainment

May 11: Annual meeting of the Sunshine Coast N.D.P. club will be held Thurs., 8 p.m., Roberts Creek Legion Hall, Lower Roberts Creek Road.

May 12: Royal Canadian Legion Branch 219, meeting.

May 12: L.A. to Guides and Brownies meeting, Fri., at 10 a.m. Anglican Church Hall. All mothers welcome.

**MAY 13: ARMY, NAVY AND AIR FORCE DANCE (ANAVETS) UNIT 357, SAT., 8.30 p.m. ROBERTS CREEK COMMUNITY HALL. SNACK PLATES. SPOT PRIZES. ADMISSION $1.00 EACH. MEMBERS FREE.**

May 14, Sun., 12 - 6 pm., Open House, Arts & Crafts, 1715 Sunshine Coast Highway. Phone 886-7477.

May 15, O.A.P.O. Branch 38, Regular Meeting, Mon., 2 p.m. Health Centre, Gibsons.

**Members of any Oddfellows Lodge now living on the Sunshine Coast can get in touch with the local Lodge by calling evenings 886-9373, Gibsons or 885-9673 Sechelt. It's Important!**

## DEATHS

BARNES — On May 6, 1972, Alfred (Barney) Barnes of Roberts Creek. Age 83 years. Survived by one son Charles of Roberts Creek; 3 daughters, Mrs. Hazel Kilbride, Mrs. Nancy Lesfesty, both of Vancouver and Mrs. Lily Simms of Delta, B.C. 11 Grandchildren. Sisters in England. Rev. David Brown conducted the service in the Harvey Funeral Home on Tuesday, May 9 at 2 p.m. Interment Seaview Cemetery.

BUTLER — Mrs. Lydia E. Butler. Born in Dover, Kent, England in 1884. Predeceased by her husband, S. H. Butler in 1957. Survived by her loving family, three daughters and one son; Mrs. Gordon Cooke (Lydia), Victoria, B.C.; Mrs. Walter Cousins (Florence), Penticton, B.C., and Mrs. William Lissiman (Jean) Victoria, B.C. and Mr. Sidney Butler, Yarmouth, N.S.; seven grandchildren and twelve great grandchildren. Strictly private service was held in the Sands Mortuary Limited Memorial Chapel of Chimes. Rev. Canon S. J. Wickens officiating. Flowers gratefully declined

## CARD OF THANKS

A sincere thank you to my friends and neighbors for all their kindnesses during my recent bereavement. A special thank you to Dr. Farrell and Dr. Crosby.
—Betty Sehl.

## IN MEMORIAM

McKAY — In loving memory of Alex (Sandy) McKay, late of North Vancouver, B.C., who passed away May 13, 1970.
—His loving wife Jean and family.

## PERSONAL

Will the lady who drove the gentleman down School Road to Fletcher Road, Thurs. morning, May 4, please call 886-9980 evenings. Thank you.

For information regarding the local New Democratic Party, phone 886-2405, 886-7001 or 886-9981.

For Latter Day Saints in this area, contact 886-2546.

**COAST NEWS WANT ADS**
**DEADLINE, TUESDAY NOON**
**Phone 886-2622**

## NOTICE

Lessons in Basic Stretch sewing classes, 10 a.m. to 12 noon and 1 to 3 p.m. 12 ladies to a class. For further information phone 886-7350.

## HELP WANTED

Cook wanted for summer relief. Previous experience in institutional cooking preferred. Apply St. Mary's Hospital, PO. Box 678, Sechelt.

Experienced hourly houseworker, preferably Langdale area. Ph. 886-2462 after 6 p.m.

Helper for landscaping. Mack's Nurseries, Sunshine Coast Highway, Roberts Creek. Ph. 886-2684.

Relief chambermaid for the Sunnycrest Motel. Ph. 886-9920

**FLEETWOOD LOGGING Co. Ltd.**
1. Log truck driver
2. Yarding engineer
3. Grade shovel operator
4. Class A mechanic

Union wages and benefits. Transportation daily from Port Mellon to camp and return. Interested parties call Vancouver Radio Telephone for McNab Creek, or write Box 110, Port Mellon, B.C. All enquiries attention Tony Duralia.

**HANDICRAFTS NEEDED**
on consignment by the Company Store, 6605 Royal Ave., Horseshoe Bay. Phone 921-9421 or 922-8041 evenings.

## WORK WANTED

TRACTOR WORK
Posthole, auger,
Plowing, discing and grading
886-2398

Professional Saw Filing
Tool sharpening
15th St. & Gower Point Rd.
886-2701

Housework, by day or week. Phone 886-7634.

Mature woman, varied experience, requires office position or what have you. Phone 886-9502.

Plowing, discing, spring tooth harrow and grading. $7.50 per hour. Phone 886-7226.

Guitar lessons, beginner to advanced; folk, classic, rock. Downtown Gibsons. Ph. 886-2821.

Gardening and odd jobs. Phone 886-2834 after 5 p.m.

Business Machine repairs. Ph. 886-2728.

**OIL STOVES**
Chimney Sweeping
Cleaned and Serviced
Phone 886-2834 after 5 p.m.

Sign painting
Drafting, Decorating
Decorating, sign painting.
Duncan Roberts, Ph. 886-2862

**We provide a complete tree service for the Sunshine Coast. All work insured and guaranteed to your satisfaction.**
**PEERLESS TREE SERVICES**
**885-2109**

Backhoe available for drainage ditches, water lines, etc. Phone 886-9579.

**Do you require bookkeeping, statements, balance sheets, and personal income tax? Phone 886-9331.**

## MISC. FOR SALE

Sectional chesterfield, one cushion missing, good condition, $30; old style Leonard fridge. Good working order, $45. Both $70. Phone 886-9374 after 5 p.m.

BOB BOX BOX
**SEAVIEW MARKET**
Roberts Creek, B.C.
Phone 886-2467
Mon. to Sat. 9 to 6 p.m.
Sun. 1 to 5 p.m.
Free delivery Thur. & Sat.
Minimum order $3

**AMWAY PRODUCTS**
now available
Phone 886-2758

35 hp Mercury 1965 outboard motor, $200. Phone 885-9384.

100 hp. Merc outboard, controls and steering. 886-9604.

Viking Briggs & Stratton mower, $35. 886-2352.

Little old portable sawmill, needs fixin'; also Gilchrist jack, construction type wheelbarrow; swing saw; gas driven waterpump; electric pressure pump; heavy utility trailer; big old winch and lots of odds and ends. Phone 886-7668.

**SPECIAL**
for
**MOTHER'S DAY**
Flowering Hanging Baskets
and
Potted Plants
**Wyngaert Enterprises**
Gibsons, 886-9340

## MISC. FOR SALE (Cont'd)

Speed Queen wringer washer, excellent condition, $60 or nearest offer. Phone 886-7797 anytime.

Zenith Portable TV, excellent condition, $75. Phone 886-7527.

QUALITY FARM SUPPLY
**ALFALFA CUBES**
economical, mold 3, easy to handle
Fencing, Feed, Fertilizer
Free delivery over $30
Gibsons & Sechelt area
Hours, 9 a.m. to 6 p.m.
Tues. to Sat
Pratt Road, Gibsons
886-7527

**FULLER BRUSH REPRESENTATIVE**
Linda Mallett
886-7293

Tote-um pole for cartop boat, $20. Phone 886-9551.

Large Stock
of
Seed Potatoes
**WYNGAERT ENTERPRISES**
Gibsons, 886-9340

Suitable for cottage, near new bathtub, 4½ ft., sink and complete toilet. Phone 886-2060.

FEEDS
FOR ALMOST EVERY NEED
**WYNGAERT ENTERPRISES**
Gibsons, 886-9340

**MURRAY'S GARDEN & PET SHOP**
Gower Pt. Rd., Gibsons
886-2919
For all your garden needs and free expert advice
Now open 6 days a week

Like new, 12' x 51' 2 bedroom mobile home, all colored appliances. Phone after 5 p.m., 886-7301.

FREE
HEALTH LIVING DIGEST
PURE FOODS
FOOD SUPPLEMENTS
Unbleached flour, 25 lbs., $2.59
Unprocessed honey 46c lb. in pails
FARM FRESH EGGS
Groceries - Fruits - Vegetables
**Wyngaert Enterprises**
Gibsons, 886-9340

BEDDING PLANTS
FRUIT TREES
BERRY BUSHES
SPRING BULBS
ROSE BUSHES
FLOWERING TREES
EVERGREENS
PEAT MOSS
BLUE WHALE
STEER MANURE
CHEMICAL FERTILIZERS
LIME - POTTING SOIL
GRASS & GARDEN SEEDS
ONION SETS
SEED POTATOES
FOR RENT
LAWN ROLLER & SEEDER
**WYNGAERT ENTERPRISES**
Gibsons, 886-9340
Convenient Location

QUALITY FARM SUPPLY
**Peat Moss, Lime & Limestone at reduced prices**
Buckerfield's Purina Feeds
Phone 886-7527
Pratt Road Gibsons

**PROPANE SALES & SERVICE**
Winston Robinson
886-7226

**FLOWERING SHRUBS & EVERGREENS**
**PEAT MOSS & LIME**
**CREEKSIDE GREENHOUSES**
**Reed Rd., Gibsons, 886-2421**

**IF IT'S SUITS - IT'S MORGANS**
**885-9330, Sechelt**

**Used electric and gas ranges, also oil ranges. C & S Sales. Ph. 885-9713, Sechelt.**

## CARS, TRUCKS FOR SALE

1964 Dodge Sedan, new tires, good condition. Phone 886-7766.

1964 Chev ¾ ton H.D. P.U., Good work truck, new tires. $500. 886-9518.

1954 Ford pickup, V8, automatic, good condition all around. Phone 886-7738.

1956 Fargo pickup, sell or trade for small outboard motor. Ph. 886-9984.

1965 Ford 4 dr. custom, standard trans., radio, $495. Phone 886-9686.

## BOATS FOR SALE

17 ft boat, deep V hull, 50 hp. elec. start Viking OB with controls, approx 6 hrs. on motor, $700. Phone 886-7719 after 5 p.m.

## PETS

Norwegian Elkhound, male, friendly, 1½ yrs. old. $50. Reg. papers. Phone 885-9384

Free to good homes, 5 kittens, 3 Manx, all colors Phone 886-2925.

## ANNOUNCEMENTS

Are you living with an alcoholic? For help call Al-Anon at 886-2343, 886-7235, 885-9409. Meetings St. Aidan's Hall, Wed., 8 p.m.

Alcoholics Anonymous. Phone 885-9534, 886-9904 or 885-9327. Gibsons meeting Monday, 8:30 p.m. in Gibsons Athletic hall.

**For membership or explosive requirements contact C. Day 886-2051, Lockyer Rd. Howe Sound Farmers' Institute. Stumping or ditching powder, dynamite, electric or regular caps, primacord, etc.**

## COMPRESSED AIR

**FIRE EXTINGUISHERS RECHARGED**
**Skindivers available for salvage work**
**Marine Hardware**
**Fibreglass, paint, rope, canvas**
**WALT NYGREN SALES (1971) LTD.**
**Gibsons, 886-9303**

SPCA has small breed male pup that wants a good home. Phone 886-2664.

**Poodle clipping and bathing in your home or mine at reasonable rates. Also poodle puppies. 885-9797.**

## FOR RENT

Nice 2 bedroom house, furnished, lots of flowers and lawn. Responsible people only. Ph. 886-7668.

2 bedroom unfurnished house available June 1. Adults only. Phone 886-2549.

For lease, 4 bedroom, 2 bathroom modern home, Davis Bay, hot water heat, garage, large decks. $230 per month. Phone 885-9022.

2 bedroom cottage, semi-furnished, close to Langdale ferry. Couple or bachelor only. $90. Available 2 weeks. 886-2983.

**Mobile Home Sites**
**Gower Point**
**500 - 1000 ft. from good beach area. Each site with view of the sea. Extra space for those who like to garden No rowdyism or dogs allowed.**
**886-2887 or 886-9319**
**The Vernons**

## WANTED TO RENT

Refined single lady requires small house or apartment vicinity Gibsons Village by June 1. Reasonable rent. Phone 886-2660.

By young couple, 1 pre-school child, husband working, 2 bedroom house, furnished or unfurnished. Phone 886-2644.

Vancouver businessman wishes to rent waterfront cottage, Langdale-Gibsons area, for part of July or August. References supplied. Phone 886-2462 after 6 p.m.

## MORTGAGES

**1st & 2nd Mortgages**
**RESIDENTIAL**
**COMMERCIAL**
**RECREATIONAL**
We handle all types of real estate financing including builders loans. Fast appraisal service
**ACADIAN MORTGAGE CORP. LTD.**
**2438 MARINE DRIVE**
**WEST VANCOUVER**
Phone 926-3256

## PROP. FOR SALE

Stewart Road, Gibsons (across from Abbs) Spectacular one of a kind view lot, 66' x 140'. By owner. All services. The only one left in area. $6500 cash. Phone 886-2940

5.3 acres on Shaw Road, Gibsons Village, 5 minutes walk to high school. $10,000. Ph. 886-9661 evenings.

## PROPERTY WANTED

**PRIVATE**
Will pay cash for waterfront property at beach level, with or without dwelling, between West Sechelt and Gower Point. Phone collect, 112-526-8981, or write Mrs. R. Cooper, 105 Princess St., New Westminster.

## BUSINESS OPPORTUNITIES

**EARN MONEY IN SPARE TIME**

Men or women to re-stock and collect money from New Type high quality coin-operated dispensers in your area. No selling. To qualify, must have car, references. $1,000 to $3,000 cash. Seven to twelve hours weekly can net excellent income. More full time. We establish your route. For personal interview write, including phone number:

B.V. DISTRIBUTORS LIMITED
Dept. "A"
1163 Tecumseh Road, East
Windsor 20, Ontario

**Royal Canadian Legion Branch 109, Gibsons**

**SMOKER**

**LEGION HALL**

**Friday, May 12 – 8 p.m.**

**Regular members, honorary and associate, affiliate members welcome**

**Say it with flowers on Her Day**

from

**ANN-LYNN Flowers & Gifts**

SECHELT 885-9455

**Mother's Day – Sunday May 14**

**Want something SPECIAL?**

**Come in to the store that OFFERS MORE**

***The TOGGERY SHOP***

Ladies' and Children's Wear

SECHELT 885-2063

**ONLY A FEW LEFT**

**SPECIAL**

**10 SPEED BIKES** (unassembled) **ONLY $79.88**

**LIMITED STOCK**

**ALSO**

**CLEARANCE**

**ALL STOCK MARSHALL WELLS PAINT 50 PERCENT OFF**

**GIBSONS HARDWARE (1966) Ltd.**

1556 Marine Drive FORMERLY MARSHALL WELLS 886-2442

**Ask for this booklet from our representative.**

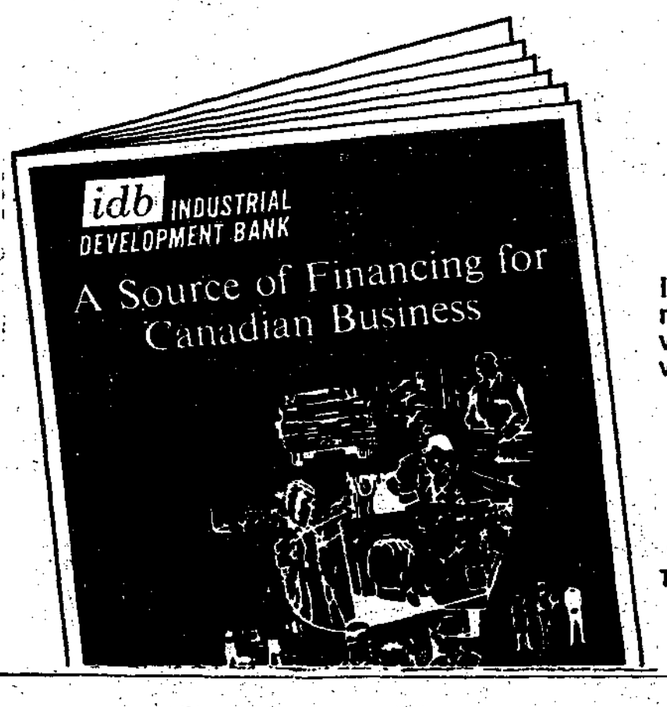


Mr. T. R. Topham

**who will be at**

**Sunnycrest Motel, Gibsons**
**9 - 11:30 a.m., Wed., May 17**

**Bella Beach, Sechelt**
(formerly Vic's Motel)
**1 - 3:00 p.m. Wed., May 17**

If you require a term loan to start, modernize or expand your business, we invite you to discuss your needs with our representative.

**idb INDUSTRIAL DEVELOPMENT BANK**
TERM FINANCING FOR CANADIAN BUSINESSES

885 Dunsmuir Street
VANCOUVER, B.C.



*Sechelt Garden Centre Ltd.*

DROP IN AND SEE OUR

*SPECTACULAR BLAZE OF COLOR*

*THIS MOTHERS DAY WEEKEND*

**HANGING BASKETS**
A mass of Geraniums, Fuschias, etc.
**BUSHY GERANIUMS**
Big Bushy Plants
A Riot of Color

Gorgeous Fuschia Baskets & Tree Fuschias full of bloom

FOR HER PERSONAL SELECTION CHOOSE A

*GIFT CERTIFICATE*

**FLOWERING SHRUBS and TREES**
Rhododendrons, Azaleas, Flowering Trees — A vast selection to choose from
**NOW OPEN SEVEN DAYS A WEEK –**
Monday to Saturday – 9 - 9 p.m.
Sunday – 12 noon - 5 p.m.

*Sechelt Garden Centre Ltd.*

COWRIE ST., SECHELT — Phone 885-9711


**GIRLS' SOFTBALL SCHEDULE**

Thurs. games — 6 p.m.
Sat. Games — 1, 2, 3, 6 p.m.
Sun. games — 6 p.m.

**May 13**
Devil's Yarders at Gibsons
Cheetas at Gibsons
**May 14**
Hopefuls at Wilson Creek
**May 18**
Devil Yarders at Wilson Ck.
**May 20**
Coast News Toilers at Langdale.
**May 21:**
Helen's Heroes at Wilson Ck
**May 27**
Hopefuls at Gibsons
Davis Bay at Langdale
Helen's Heroes at Gibsons
**June 3:**
Hopefuls at Gibsons
Cheetas at Gibsons
**June 4:**
Toilers at Wilson Ck.
**June 8:**
Cheetas at Roberts Creek
**June 10:**
Helen's Heroes at Gibsons
**June 11:**
Devil Yarders at Wilson Ck.
**June 15:**
Davis Bay at Roberts Creek
**June 17:**
Toilers at Gibsons
Helen's Heroes at Langdale
**June 24:**
Cheetas at Gibsons
Hopefuls at Gibsons
Davis Bay at Gibsons
**June 25:**
Cheetas at Wilson Ck.
**June 27:**
Devil Yarders at Gibsons
**June 29.**
Toilers at Roberts Creek.

**JUNE 17 BIG DAY**

The auxiliary to Roberts Creek Legion May 1 meeting completed arrangements for the tea to be held May 19.

The next meeting will be held June 5 and set celebration of the anniversary of the branch for June 17. Those desiring the use of the hall should phone Phil Baillie at 886-7174.

**TOWNSEND SOLITARES**

Birds known as Townsend Solitares were noticed about March 16 by Mrs. Kay Moore of Gibsons. There were two or three and they had a grey body slimmer than a robin with white eye rings and white side feathers.


**GRADUATION and CONFIRMATION Cards are Available at**
**MISS BEE'S CARD and GIFT SHOP**
Wharf Road, Sechelt



**THEY have cancelled bargaining rights with Bill 3**

**WE would repeal Bill 3**
**Let me know what YOU think**
**SUPPORT DON LOCKSTEAD**
NEW DEMOCRATIC PARTY CANDIDATE
For Information Call
886-7118 or 486-7493

**TWILIGHT THEATRE**
Gibsons, 886-2827

**MAY 10 to SAT., MAY 13**

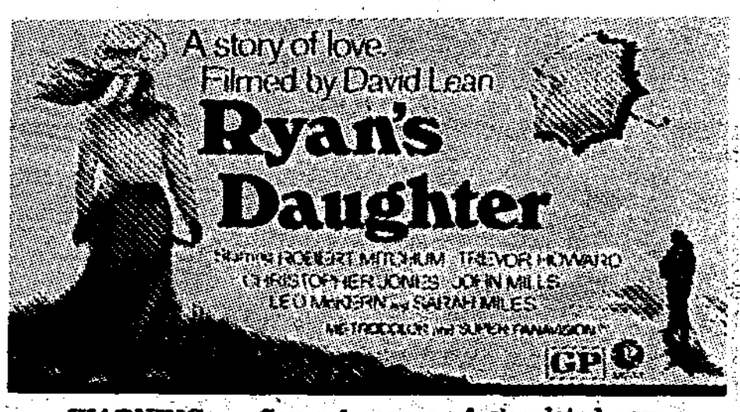


WARNING — Several scenes of simulated sex

**SUN., MAY 14 to SAT., MAY 20**
**SUMMER OF '42**
ADULT Entertainment



*FLOWERLAINE FLORIST & GIFTS*

886-2325 — GIBSONS

**Your Mother loves you, no matter what**
Send her a BigHug bouquet right now, and make Mother's Day last longer. Delivered almost anywhere in the country. A special gift. For a special mother. Yours. **$10.00**

**MOTHER'S DAY**
**Sunday May 14**

**Enter Our Mother's Day MOTHER CONTEST**
FRIDAY — 9 to 9

**"ORDER EARLY"**



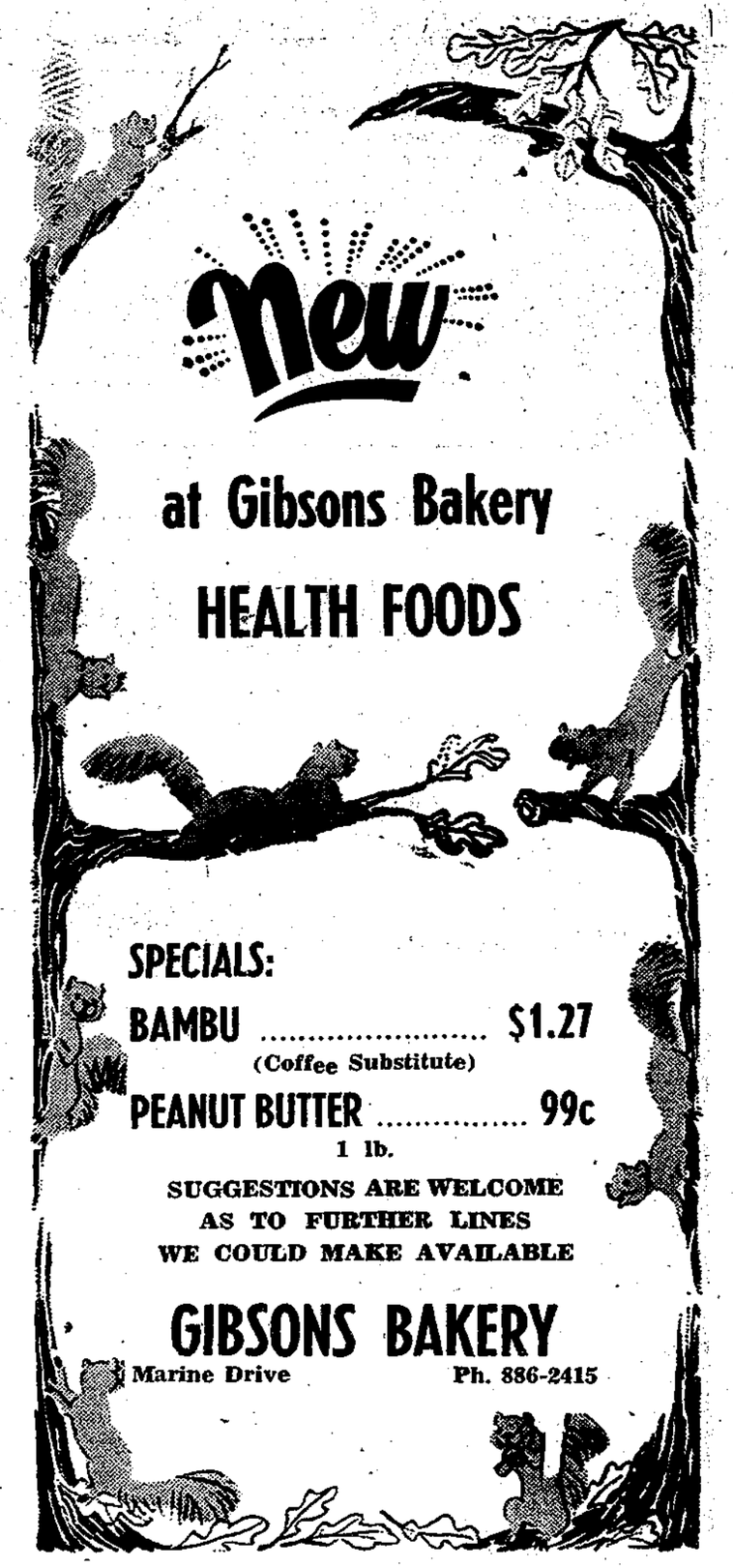

WATER SKIS
& SKI TOW ROPES
NYGREN SALES
(1971) LTD.
886-9303 Gibsons

Canada's highest temperature 113 deg. F., was officially recorded at Midale and Yellowgrass, Saskatchewan, on July 5, 1937.

Royal Canadian Legion Branch 219

Bingo
Every Thursday

ROBERTS CREEK COMMUNITY HALL
Doors open 7 p.m.

WHERE YOU GET A BETTER DEAL

ALL WELCOME

NEW EXECUTIVE of the Gibsons Athletic Association, elected recently at their annual meeting, includes (standing), Nancy Douglas, secretary-treasurer; Larry Labonte, president; Carol Kurucz, entertainment and special events; and Des Plourde, vice-president; (seated) Shirley Macey, trustee and Maureen Dorais, publicity chairman. John Irvine, trustee, was absent.

# Sewage plan for Sechelt!

A sewage system,easy to install and could be moved around readily to new areas, was explained to Sechelt's council Wednesday night of last week by Pat Martin, president of Northern Purification Services Ltd. and formerly the Propane Gas people on the Sunshine Coast.

Mr. Martin explained to Mayor Ben Lang and aldermen that the plant is perfect for small developing communities because it doesn't cost as much as a permanent sewage treatment plant.

The firm manufactures plants suitable for apartment houses, house boats, industrial plants, off shore drilling rigs, ski resorts, private hospitals, summer recreation areas, deep sea ships, generating stations, trailor mounted mobile units, and residences.

A problem faces government and small communities today. In order to expand the communities need complete sewage treatment plants. The problem-how to raise the money.

The small population centres cannot raise the money and the government is limited in its role. Just one small town of 500 people in B.C., as an example is faced with raising $1.8 million. On the surface an impossible situation, Mr. Martin said.

In his past role as sales manager in the propane industry, he was aware that the natural gas industry had been faced with, and had neatly solved, the same type of problem.

The problem in that industry was one of wanting to expand gas mains into new areas but the number of customers would not support the cost.

They worked with the propane companies and moved in portable tanks to serve new loads until there was enough total load to carry the cost of a natural gas system. Propane tanks were then moved further out to build up another area.

Northern Purification Services felt that what the sewage problem needed was its own type of tank.

The result is their all insulated fiber glass Bio-Pure package sewage plant line which can treat up to 10,000 gallons per day.

The plants can be picked up and trucked anywhere and because they are insulated, can be installed above or below ground.

Being completly covered, no buildings or fences are required and they are aesthetically acceptable. On delivery all that is required is the inlet and outlet connection plus 110 volt single phase power.

Mr. Martin said there are two additional features which enable these plants, unattended to adjust themselves to fluctuating loads such as one finds in resorts, schools, business or commercial complexes.

He said design was based on the use of standard readily available components to minimise service problems.

After a main single community system has been designed for an area, the Bio-Pure portable units could be installed to serve planned spot or group development within the overall planned area.

All underground sewer connections could be designed to eventually tie-in with the final plan.

At a later date, decided by the rate of growth of the tax roll, the main overall sewer system would be put into use, and the Bio-Pure portables would be moved out to build up other remote areas.

Council thanked Mr. Martin for his presentation after he had answered numerous queries which concerned what private developers would be able to do with a system as outlined by Mr. Martin.

# Your Horoscope

Horoscope for the next week
(By TRENT VARRO)

**ARIES — March 21 to April 20**
Some seemingly insignificant details or "changes" of some sort may play a major part in your future life. Make decisions carefully at this time, and you won't go far wrong.

**TAURUS — April 21 to May 20**
You are popular and lucky, with many friends and admirers giving you much support. This can be a most enjoyable week for you. There are many around you who wish to make it so.

**GEMINI — May 21 to June 20**
A gradual 'change for the better' is slowly creeping into the sign of Gemini. This will take some time, and won't be any "over-night miracle" but you'll be feeling it very soon.

**CANCER — June 21 to July 21**
A romantic time is indicated, and obviously means marriage for many, but remember, marriage is a serious step in life and should be given some "long range planning." Don't jump too fast.

**LEO — July 22 to August 21**
Great benefit will be coming your way soon. Just don't be too anxious and push things, let them happen. A very pleasant meeting with an old acquaintance is something to look forward to.

**VIRGO — August 22 to Sept 21**
Because there are uncertain times in the wind, Virgo persons may find their "love life" a little mixed-up. This won't affect your business ventures in the slightest, but could be troublesome socially.

**LIBRA — Sept. 22 to Oct. 22**
One thing for sure in the sign of Libra, there'll be plenty of "action" going on for you all summer. You are entering a "new area" and are enabled to evaluate things very clearly.

**SCORPIO — Oct 23 to Nov 21**
The only poor aspect in your chart shows a tendency to lose your temper over some trivial matter. This would be utterly ridiculous, as there's much in your favor, and it would be a shame to spoil it.

**SAGITTARIUS — Nov 22 to Dec 20**
A great deal of "wisdom of the ages" is being offered to you now by the stars. You have the opportunity to remake your whole life, if you wish to do so at this time.

**CAPRICORN — Dec 21 to Jan 19**
No competent astrologer likes to frighten people with dire predictions, but an honest astrologer should tell the truth. Accidents due to fire or machinery MAY affect Capricorn, DON'T panic, just be EXTRA careful!

**AQUARIUS — Jan 20 to Feb. 18**
A very strong tie-in with someone born in Gemini is indicated both in business and social matters. This may be an older person who wishes to help you, or a child that needs your help.

**PISCES — Feb 19 to March 20**
If you haven't received a communication recently from someone far away, think of writing a letter yourself to some friend or relative at a distance. You might be amazed at the results!
(Copyright 1972 by Trent Varro
All Rights Reserved)

One year's Coast News Subscription — $4.

# Church Services

**ANGLICAN**
**St. Bartholomew's**
Morning service 11:15
Sunday School, 11 a.m.
4th Sunday, 8 a.m., Communion Breakfast
**St. Aidan's**
Sunday School, 10:30 a.m.
Morning Service 9:30
11:15 a.m., 4th Sunday
1st, 2nd & 5th Sundays
2:30 p.m., 3rd Sunday

**Gibsons United Church**
11:15 a.m., Divine Service
9:30 a.m., Wilson Creek
2:30 p.m., Roberts Creek
**Port Mellon**
7:30 p.m. Sunday
1st & 3rd, Rev. D. Brown
2nd, 4th & 5th, Rev. J. Williamson

**ROMAN CATHOLIC SERVICES**
St. Mary's Church
Father E. G. Lehner
11 a.m. Mass, Sundays
Wed., Fri., 7 p.m.
followed by coffee break
Visitors Welcome

**CALVARY BAPTIST CHURCH**
Morning Worship, 9:30 a.m.
Sunday School 10:45 a.m.
Evening Fellowship, 7:00 p.m.
Rev. Robert Allaby
**BETHEL BAPTIST**
Mermaid and Trail, Sechelt
Sunday School, 10 a.m.
11:15 a.m., Worship Service

**GIBSONS PENTECOSTAL**
Member P.A.O.C.
Phone 886-7107
Highway and Martin Road
Sunday School 9:45 a.m.
Morning Worship 11 a.m.
Evening Service 7:00 p.m.
Wed., Bible Study, 7:30 p.m.
Fri., Accent on Youth, 7:30 p.m.
Pastor G. W. Foster

**GLAD TIDINGS TABERNACLE**
Gower Point Road
Phone 886-2660
Sundays, 10 a.m. & 7 p.m.
Bible Study, Wed., 7:30 p.m.
Pastor Nancy Dykes
"In His Service —
At Your Service

CASH FOR GUNS
NYGREN SALES
(1971) LTD.
886-9303 Gibsons

SAY HELLO TO AN OLD FRIEND.

We've brought back the "twenties" with Candlestick. Available in Black Bottom Black, Whiffenpoof White, and Razzamatazz Red. The cost is your regular telephone rate, a connection charge, and an additional monthly charge.

Call the B.C. Tel business office. And . . . tell them Joe sent you.

B.C. TEL

COAST NEWS WANT ADS
DEADLINE, TUESDAY NOON
Phone 886-2622

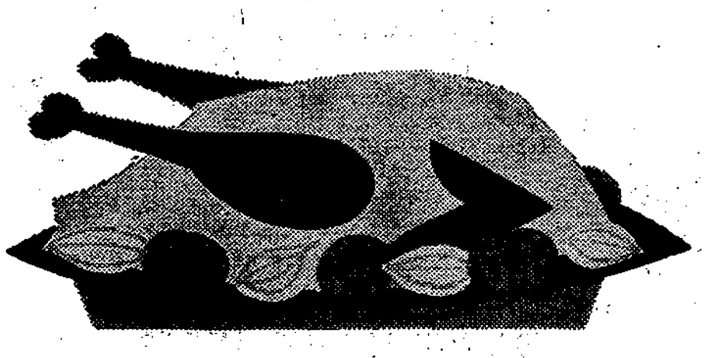

The thrifty goodness of B.C. CHICKEN

Tender and succulent, B.C.-grown chicken is a food favorite that grows in popularity each year. Fried, baked or barbecued it makes a tempting meat course that's high in protein yet low in calories and fat. When you compare the cost, you'll find that chicken is one of your best meat buys. And when you see the B.C. label, you know you're enjoying fresh, top quality chicken that's grown and processed right here in British Columbia. For a collection of enticing recipes using B.C.-grown chicken, write:

HOME GROWN B.C. QUALITY
B.C. FOOD INFORMATION
GOVERNMENT OF BRITISH COLUMBIA
Parliament Buildings, Victoria, B.C.

SUNSHINE COAST CREDIT UNION
P.O. BOX 375, WHARF STREET, SECHELT
Phone 885-9551
SERVING THE RESIDENTS OF THE SUNSHINE COAST

Deposit
Chequeing Account

PAY ALL YOUR BILLS BY CHEQUE
Paid cheques returned to you — provides a positive receipt. Low service charges.

SAVINGS
Interest at 5% per annum paid on minimum quarterly balance of $100 or more. Calculated and paid quarterly.

DEPOSITS OR CASH WITHDRAWALS
Any time. No service charge.

STATEMENT MONTHLY

Drop in and talk it over.
Convenient Hours — 10 am. to 4 pm. Tuesday to Saturday

For your printing Ph. 886-2622

Blake C. Alderson, D.C.
CHIROPRACTER
Post Office Building, Sechelt
WED. & SAT.
10:00 a.m. - 5:15 p.m.
Phone Office 885-2333

71 DEMOs at ALL TIME LOW
CARS — WAGONS — TRUCKS
ONLY 47 '71s LEFT — SPECIALS GALORE
BROWN BROS FORD 266-7111
PHONE COLLECT

For Your Tire Needs
See the Tire Specialist
There's a GREAT DEAL
in your favor at
COASTAL TIRES
MON. - SAT. — 8:30 a.m. - 5:30 p.m.
FRIDAY evening by appointment only
886-2700 wholesale-retail CHARGEX
TIRES are our ONLY business

BAIT
& FISHING TACKLE
NYGREN SALES
(1971) LTD.
886-9303 Gibsons

DIVING GEAR
NYGREN SALES
(1971) LTD.
886-9303 Gibsons

**Attention Home Builders**

NOW ON THE SUNSHINE COAST

Concrete Form Rentals for all types of basements

Very easy erection and stripping

COMPLETE INSTRUCTIONS PROVIDED

FOR MORE INFORMATION PLEASE CONTACT

**FISHER FORM RENTALS**

Phone 886-9951

**LIBRARY RE-OPENING**

Gibsons Public Library will re-open in its new quarters on Saturday, May 13 following the opening ceremonies commencing at 2 p.m.

CANADIAN RADIO-TELEVISION COMMISSION
CONSEIL DE LA RADIO-TELEVISION CANADIENNE

DECISION

The Canadian Radio-Television Commission announces the following decision effective April 28, 1972.

**Decision CRTC 72-109**

**GIBSONS LANDING, B.C. — 7104227**

Application by **Northwest Communications Limited** for authority to amend its cable television broadcasting undertaking licence for Gibsons Landing, B.C. to add the reception of KCTS-TV Seattle, Wash., CBUF-FM, CBU-FM Vancouver, B.C., CFMI-FM New Westminster, B.C., and CHQM-FM Vancouver, B.C. to be distributed on Channel 241 and on Channel 10 (background music) with local origination; to make channel conversions; and to change one antenna location and add one new antenna location.

Decision. **APPROVED**

RTC-7-3-5-72 Monique Coupal, Secretary

Village of Gibsons

**OFFICIAL OPENING**

GIBSONS MUNICIPAL LIBRARY BUILDING

Saturday, May 13, 1972, at 2 p.m.

The public is invited to attend the official opening of the Village of Gibsons library extension to the Municipal Hall on Saturday, May 13, 1972, commencing at 2 p.m.

The Federal and Provincial Members have been invited to attend the opening of this municipal project which has been financed under the Federal-Provincial Special Development Loans Program.

David Johnston,
Municipal Clerk.

May 6, 1972.

# Grose new head of association

Annual meeting of the Roberts Creek Community Association was held April 19 in the hall, and the following slate of officers was elected for the year ending April, 1973: President, W. Grose; vice-president, C. Barnes; secretary, Mrs. F. McSavaney; treasurer, Mrs. E. Gritt; Trustee for three years, A. Ellingsen; trustee for two years, J. C. Gilker; trustee for one year, J. R. McSavaney.

There are approximately 50 members signed up for the next year. Most important business before the association is the completion of improvements to the hall and as this involves finances, it is left to the hall committee and the Elphinstone recreations to meet and discuss ways and means.

Mrs. R. Cumming thought it would be appropriate to remember Mrs. Jen Monrufet in some way and it was decided to make a donation to the hospital in her memory. Mrs. Monrufet had been a long time member of the association and had acted as secretary for a good many years as well as working hard on other committees and also as Centennial secretary in 1958.

Refreshments were served after the meeting adjourned and members are reminded that the next meeting will be held in the hall on Wednesday,

# Bottle drive for Saturday

Gibsons Cubs and Scouts bottle drive will take place Saturday, May 13 starting at 9:30 a.m. at Super Valu. Drivers and boys will please note the starting time.

Anyone missed should contact H. O. Hincks at 886-9392 or 886-2539 anytime or you are always welcime to drop your bottles at the Super Valu Saturday morning.

Besides normal Scout activities the boys have in the last year had four hikes, four camp outs, one of these in the U.S.A. taken on four community service projects, and run three fund raising drives.

They were taken on a conducted tour of Port Mellon's pulp mill, visited the Q.E. in Vancouver to see Treasure Island, and also saw the Vancouver Canucks beat the Los Angeles Kings.

Events coming soon are a Camporee at Powell River, 25 mile Centennial Trail hike, Horseshoe Bay to Deep Cove Dakota Creek trail clearing and in August a week's camp on the Hood Canal in Washington.

# Camp fees set

Camping fees for provincial parks for 1972 remain the same as they were last year when a charge of $2 per night was set, Hon. W. K. Kiernan, minister orf Recreation and Conservation announces. The dates during which the fees are collected are May 1 to Sept. 9.

The number of provincial parks in which camping fees will be collected this year is 63, an increase of 12 over 1971.

There are 40 parks in which camping fees are not collected, including Plumber Cove Marina, Porpoise Bay Park, Roberts Creek Park and Saltery Bay Park. The 14-day limit of occupancy for campgrounds is unchanged.

# Rummage sale brings variety

Rummage is like a tap without water but a great deal of rummage can be likened to a flood. That is exactly what the Guides and Brownies rummage sale had a week ago, a flood of rummage and despite a very good public turnout to the sale, there was a good deal left. It is with a great deal of thanks to the public for their support, in giving and attending that the Auxiliary is able to report it was a financial success. Special thanks go to Mrs. Shirley Daugherty who ably organized it and to her willing helpers who put in a good many hours work sorting, resorting and unsorting.

With sales in mind this is a good time for the Guides and Brownies Ladies Auxiliary to thank the public for its support during the cookie sale on Saturday. There are no doubt many houses which were missed for any variety of reasons and if yours was one and you would like some cookies, please phone Mrs. Arlene White at 886-7097.

Thanks also go to the volunteer drivers, including Rodney Smith who volunteered his car and himself. The girls deserve a pat on the back too for winding their way up and down hills, in and out of yards and facing the perils of barking dogs, dark forests and empty houses.

# Pioneer Week

Pioneer and Elderly Citizens' Week has this year been proclaimed for the week of May 28 to June 3, inclusive, Isabel Dawson,minister without portfolio announces.

Letters will be forwarded to all mayors, chairman of districts and senior citizens' counsellors in the province, encouraging them to support Pioneer and Elderly Citizens' Week, as they have in past years, by arranging special events and by encouraging all citizens to perform thoughtful acts for the elderly.

**GIBSONS MINI THRIFT SHOP**

**CLOSED**

ALL GOODS HAVE BEEN MOVED TO
ST. MARY'S HOSPITAL AUXILIARY THRIFT SHOP
WE WILL RE-OPEN
WHEN SPACE BECOMES AVAILABLE

**SENIOR CITIZENS**

requiring application forms for the

**$50 GOVERNMENT GRANT**

on their rent

Contact Mr. W. HALEY
SENIOR CITIZEN COUNSELLOR
PHONE 886-2338

**ELEMENTARY SCHOOL**

On April 26 sixth and seven year pupils and parents heard Mrs. F. Hitchcock, field secretary of the Women's Christian Temperance Union outline the dangers to human lungs from smoking. Her life-sized dummy Smoking Sam aided Mrs. Hitchcock.

Mrs. P. Bawtinheimer, public health nurse, visited the sixth year pupils last Friday afternoon and had quite a session with questions and answers.

**HARVEY FUNERAL HOME LTD.**

Serving the Sunshine Coast 24 hours a day

A Complete Funeral Service
at Moderate Cost

Memorial Services $235.00
including Cremation or Burial in local Cemetery
and transportation Chapel Service $25.00 extra

Phone 886-9551

PRE-ARRANGEMENTS
J. Roy Parkins

MEMORY MARKERS
Owner-Manager

MOTHER'S DAY

SUNDAY, MAY 14, 1972 – 5:00 p.m.

**SMORGASBORD**

AT THE

**Cedars Inn**

GIBSONS

Adults $4.50 —— Children under 12: 20c per year of age.

Reserve Early Please — 886-9815

COMPLETE SELECTION OF

*LADIES GIFTS SETS*

Coty
Chanel
Friendship Garden
Faberge
Shulfons
Desert Flower
Prince Matchabelli
Chocolates

GIFT WRAPPING SERVICE

**Kruse Drug Store**

GIBSONS 886-2234
SUNNYCREST PLAZA 886-2726
SECHELT 885-2238

Dependability — Integrity — Personal Service

**F.R.P. (Fiberglass) SEPTIC TANKS**

BY

**"TRODAN"**

Manufacturers of Fibertron Products

THE IDEAL SEPTIC TANK
Light and easy to handle, govt' approved.
Excellent for water holding, etc.

Available at your local
Building and Plumbing Supply Companies
or Septic Tank Contractors

Gibsons Phone 886-2953

SUPPORT SUNSHINE COAST INDUSTRY

# Zoning queries raise questions

In a notice to all regional district boards and municipal councils, Municipal Minister Dan Campbell says his office and the department of municipal affairs have been receiving an increasing number of complaints with respect to the methods and practices developing on local government levels on the matter of various zoning, subdivision and regulatory by-laws. The minister thinks it proper at this time to make a number of observations.

"1. Many ratepayers are being told by municipal and regional district officials that the by-laws are the product of the department of municipal affairs. I should indicate that over the years the Municipal Act has been moving in the direction of conferring more and more authority on local government and I suggest that it is unethical to confer authority on the one hand and then very heavily police it from the departmental level on the other hand. I therefore feel it is incumbent upon local government officials to make it clear that the authority conferred under the Municipal Act cannot, by any stretch of the imagination, be used as a shield against the protests of a ratepayer real or imaginary.

"2. An increasing number of ratepayers are complaining about the inadequacy of public information prior to the adoption of by-laws. This largely revolves around: (a) charges of perfunctory adherence to the requirements for legal notice, and (b) inadequate public explanation in normal language of some times highly legalistic regulations.

"3. Complaints are increasing that regulatory bylaws seem not to be very deeply rooted in terms of public priority and that many of the powers which are theoretically present under the Municipal Act should be used if there is a clear cut public understanding that a problem exists which can only be resolved by regulation. I think what the public are really saying here is that common sense and discretion with respect to regulations is better than red tape.

"4. Again the drafting of some regulatory bylaws leaves the implication that the Municipal Act without qualification is the basis for the bylaw. I think the public are entitled to know that most municipal bylaws today are permissive and perhaps a specific example here would illustrate the nature of the public concern. In one instance a municipal staff officer advises a ratepayer and I quote, 'the wording of this bylaw is straight from provincial legislation which says, our animals must make no offensive odor, or noise or any other nuisance.' This is perhaps the most glaring recent example of the misuse of the intent of the regulatory sections of the Municipal act."

He concludes by saying that in the main we can all appreciate that we live in a very much more complex society than we did heretofore. "It therefore seems to me that because of this well, that many times regulations are for the other guy and not for the individual making the complaint. However, as the we have an even greater responsibility at the government level to not only exercise authority but to be responsible as well for explaining he reason why it is being exercised.


## FOR SALE Gold Medallion Home

**Year Old NHA Split-Level with 4 bedrooms**
**In Gibsons, first house on Shaw Road**
**1850 square feet plus basement**
**Citation Kitchen with nook and Dining Room**
**Large Family Room, Utility and Two Baths**
**Living room with fireplace, plus fireplace in basement**
**Wall-to-wall carpets and feature panelling throughout**
**Full Price $45,000 Phone 886-7468**

Member of the Multiple Listing Service

## SECHELT AGENCIES

**PHONE** Office — 885-2235
From Vancouver Toll Free — Zenith 2012

**FUN:**
**The older you get**
**The more it costs.**

**You'll have years of Fun — at lowest cost — in one of these homes:**

**MADEIRA PARK VIEW** 362542
Commercial type lot next to entrance off highway 101 at Madeira Park. Now is your chance to get into this property at the low down payment of only $2000 Full price for this view lot is only what you would expect to pay for a residential lot, $6,000.
**PHONE BOB KENT OFFICE OR EVES 885-9461.**

**WATERFRONT — GULF OF GEORGIA** 2499
800 feet shoreline, 17½ unspoiled acres of western slope. Good swimming, plus deep moorage, road to beach. New survey, can be sold in one or two separate parcels. Excellent for group to purchase, and zoned for development. Asking $75,000 half cash handles. One of very few large accessible properties left
**CALL PETER SMITH, 885-9463 eves.**

**DAVIS BAY** 2388
Half acre view lot 100' x 220' overlooking ocean at Davis Bay. Situated at end of quiet street, nearly level. Nice choice of trees but easy to clear. Only $6,200.
**CALL: DON HADDEN, 885-9504 eves.**

**SELMA PARK**
Nicely finished retirement home at modest cost in Selma Park. Has fireplace and oil floor furnace. Lease $50 per year until January 1, 1976. Full cash price only $8,500. To view,
**CALL: DON HADDEN, 885-9504 eves.**

**60 FT. WATERFRONT** 162513
Over 60 ft. of sea frontage near Davis Bay as well as Highway frontage for full price of $13,900. This has to be the finest vacant lot available in the Davis Bay area. **CALL BOB KENT** to view this property, **eves 885-9461 or office, 885-2235.**

**SECLUDED WATER VIEW** 2040
Two bedroom, near new, all electric home, a delight to show. Living room enhanced by fine fireplace and WARM carpeting. Large attached garage will accommodate workshop and tools. Sale includes range, fridge and deep freeze. Asking $22,000 half cash, or we can assist with financing.
**CALL: PETER SMITH, 885-9463 eves.**

**SECRET COVE** 2469
All tide deep water wharf in secluded bay, Panabode cottage and guest cabin, all electric. $30,000.
**CALL: JACK WARN, 886-2681.**

**SARGENT BAY** 2359
Large, level lot, sea view, $5500, easy terms.
**CALL. JACK WARN, 886-2681.**

**GIBSONS — View** 2430
Attractive, well maintained home, central location. Two bedrooms, convenient kitchen, large panelled living room, sun deck. Ample storage space in basement in addition to finished room with grade entrance. F.P. $21,000 TERMS.
**CALL: C. R. GATHERCOLE, 886-7015**

**CENTRAL ACREAGE** 192466
This 33 acre property is now touching the present village boundary. Now is the time to take advantage of this very low price of $29,500 Full Price. Terms are easy — $6,000 down, balance at only 7%!
**CALL: BOB KENT, office or eves. 885-9461**

**SUMMER COTTAGE** 2301
All cedar summer cottage, view west to water on Sechelt Inlet. Walk to beach and boat launch in quiet waters. Water and Hydro in. All basic furnishings, asking $7,000 with $2,500 down. Let me show you this summer retreat.
**CALL: PETER SMITH, 885-9463 eves.**

**GOWER POINT — Magnificent View** 2474
On half acre handy to Gibsons, comfortable two bedroom home. Large living room with ceramic tile fireplace, bright kitchen, basement, A/oil furnace. ALSO second two bedroom cottage for revenue. F.P. $35,000. Terms.
**CALL: C. R. GATHERCOLE, 886-7015**

**GRANTHAMS** 2478
Cozy home for retirement with panoramic view. 2 bedrooms, part basement, A-O, $14,500.
**CALL: JACK WARN, 886-2681.**

ASK FOR OUR FREE CATALOGUE OF REAL ESTATE

**SECHELT Agencies Ltd.**
Realty & Insurance
Sechelt office 885-2235

**Box 155, Sechelt** **Phone 885-2235**

**Or Call Toll Free from the Greater Vancouver Area**

**Zenith 2012**

(E.&O.E.)

## K. Butler Realty Ltd.

**ALL TYPES OF INSURANCE**
**GIBSONS, B.C. —— Phone 886-2000**
**MEMBER MULTIPLE LISTING SERVICE**

**YOU'RE INVITED**
**Wed., May 10 — Ladies Day, S.C. Golf & Country Club. Directors' Meeting, 8 p.m. at Club House**
**Sat., May 13 — Dance at S.C. Golf & Country Club.**
**Mon., May 15 — O.A.P. Branch 38, Regular Meeting, Health Unit, 2:00 p.m.**

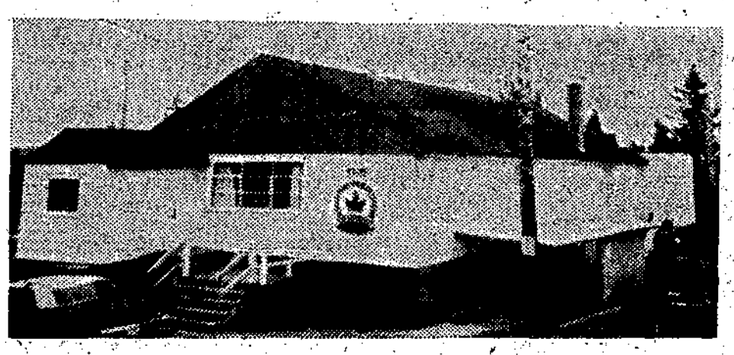

Building consists of 2 floors, each having 2160 sq. ft. Lower level has been used as club room and consists of 1500 sq. ft. carpeted floor, double washrooms and storage cooler. Upper floor features 1800 sq. ft. dance floor, kitchen area, office and double washrooms. Large lot has 110' hwy. front. Off street parking for 20 cars. Contact NORM PETERSON for full details.

**GIBSONS:** Charming Post and Beam style 3 bdrm home on 1 level acre. Fireplace and W/W in liv. rm. Countertop range and wall oven in bright kitchen. Vanity bath with glass enclosed tub. Utility. Carport with storage end. $25,000.

**GIBSONS:** Immaculate 4 room bsmt. cottage on large corner lot. Excellent garden produces all the fruit and vegetables you can use and more. You'll love everything about this moderately priced home. Terms on $20,000.

Unfinished dwelling on over 1 ac. fronts on blk. top road in desirable location. Work on it in your leisure time and have something really worthwhile. Full price $9,500

We have a fine view lot in area of new homes, fully serviced for only $4,500.

A terrific buy for the larger family. Modern 4 bdrm. home. The spacious living room features cut stone fireplace, ceiling to floor view windows, adjoining dining room. Completed 12 x 20 rec. room. Convenient all electric kitchen. Utility. Double plumbing. Attached garage. Landscaped grounds features private rear courtyard. Few steps to excellent beach. Try $15,000 down.

## Charles English Ltd.

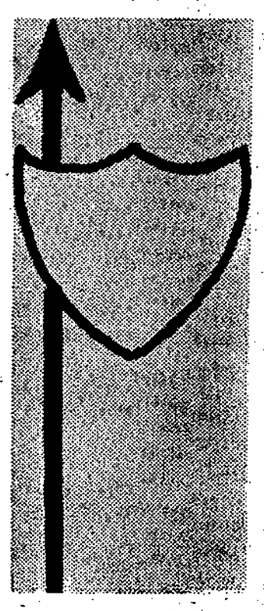

**REAL ESTATE & INSURANCE**
**SUNNYCREST SHOPPING CENTRE**
**GIBSONS, B.C. Ph. 886-2481**
**NOTARY PUBLIC — APPRAISALS**

**Commercial Waterfront:** In Gibsons Village, 50 ft. of the best future commercial property available. Fronts on busy street ready for your use. This lot has a future at today's price of $11,000 and on terms. This is an investment.

**Chaster Road.** 5 acres of flat land, close to waterfront (3 blocks). A real potential here for the developer. Priced at $8,500 on terms as low as $2,500 down.

**Gibsons Village:** Lot, ready to build on, nice and flat, close to Shopping Centre, Theatre, Medical Clinic, transportation, on sewer. This has to be the best lot available at the selling price of $4,000.

**North Road:** 5 acres with 2 bedroom house, beautiful flat land, close to all services, fruit trees, a real place to bring your family up. F.P. $21,000.

**Langdale Subdivision:** Drive around this attractive development, note new houses going up. There's a lot for you, prices from $3,500 to $5,000.

**Gower Point Road:** A number of half acre lots in the $5,000-$6,000 range. Regional water.

**Martin Road:** Attractive two bedroom home in excellent condition. FP in LR, carport, workshop. $18,000, half cash might work.

**Eureka Road:** Close to Halfmoon Bay is this nice waterfront lot with a striking view and nice trees. Priced to sell at $10,500.

Jack White — 886-2935 Jay Visser — 885-2300
Ken Crosby 886-2908

**Come in and pick up your free brochure on Sunshine Coast Properties**

## EWART McMYNN REALTY

Phone 886-2248
Box 238 Gibsons, B.C.
Notary Public

**Hopkins Landing:** Very attractive two bed. home, freshly painted and on a lovely view lot. Try all offers.

**Granthams Ldg.:** Nice clean 3 bed. home on a good view lot with a large parking lot. Near new A-O furnace, fireplace and 220 wiring. All this for only $15,500, asking price. Don't hesitate with your offer.

**Gibsons:** Centrally located 3 bed. home (one in bas.) on a nicely landscaped view lot. This one must be sold.

**Gibsons Rural:** Extra-large lot facing on two roads. Could be cut in half. Acceptable for mobile homes. Full price $5,900.

**Roberts Creek:** 12 acres of the most beautiful farm land you have ever seen. Cabin and large new chicken house on bottom end. Partially cleared and the rest lightly treed with year round stream through property. Full asking price only $22,000.

**Roberts Creek.** Log house with 3 bedrooms, fireplace, large living room, shed. Level lot, trees, on quiet side road. All facilities. F.P. $15,000, offers.

**Soames Point:** Lovely 3 bedroom home with view of Sound close to nice beach. Some finishing to be done. Immediate possession. F.P. $15,500, terms, offers.

**Roberts Creek:** Easily subdivided lot of 2¾ acres, water, phone and light available. F.P. $13,500.

Ron McSavaney, 886-9656
Vince Prewer, 886-9359
Wally Peterson, 886-2877

## MacGREGOR PACIFIC REALTY LTD.

**EXCLUSIVE AGENTS**

Over 31 acres of prime deveopment land — Gibsons Rural. Proposed highway runs right through. 15 acres cleared in grass, year round creek. Owner most anxious to sell. Listed at $49,500. Will consider ALL offers and terms.

**FARMETTE — GIBSONS**
2.25 acres with over 400' high way frontage. Older type 2 bdrm home, fireplace, driveway, chicken houses, etc. This is a terrific buy for only $18,000., $6,000 down, bal at 8%. First time offered. Don't miss this one.

**FRANKLIN ROAD:**
Lovely 2 bdrm home just minutes to beach. Excellent investment for only $16,800, good terms, $100 per month at 8%.

**BURNS ROAD:**
Building lot approx. 65'x120' in quiet residential area, on all services, paved road, close to safe beach. F.P. $3,500. Try your terms.

**LORRIE GIRARD 886-7244 or 886-7760**
**SHIRLI JANOWSKI, 886-7244 or 886-2343**

## PROPERTY FOR SALE

New two bedroom home. Spacious open beam plan, large sun deck, splendid view. Quality built, fully insulated, all electric. Level off-street parking. $22,000, offers. No. 2010.

**SECHELT AGENCIES LTD.**
**Realty & Insurance**
Sechelt Office 885-2235
C. R. Gathercole, Res. Gibsons 886-7015

2 beautiful view lots, 50 x 268, on Hillcrest Ave., Gibsons. $3600 each. Phone 886-9815.

1 good large view lot for investment. $1500 cash, balance easy terms. Phone 886-2887.

Two large panoramic view lots. Good spring water supply. Gower Point. R. W. Vernon, 886-2887.

# SUNSHINE COAST DIRECTORY

**WANT SOMETHING DONE?**
**You'll find the help you need in the Directory**

**ACCOUNTANTS**

**W. PHILIP GORDON**
**CHARTERED ACCOUNTANT**
Room 208, Harris Block
Gibsons
**Ph. Bus. 886-2714; Res. 886-7567**

**APPLIANCE REPAIRS**

**Guaranteed Repairs**
**Fast Service**
WASHERS, DRYERS, RANGES
RADIO, TELEVISION, STEREO
**TRAIL BAY ENTERPRISES**
**Nickerson Road, Box 578, Sechelt**
**885-9318**
Carry in-carry out service on small appliances, toasters, irons, frypans, portable heaters, hair dryers, mix masters, vacuums, etc.

**AUTOMOTIVE SERVICES**

**STEAMCLEANING**
**UNDERCOATING**
**SIMONIZING**
**ESSLEMONT EQUIPMENT SERVICES LTD.**
**Phone 886-2784**

**NEED TIRES?**
Come in to
**COASTAL TIRES**
**at the S-BENDS on Highway 101**
**Phone 886-2700**

**BANKS**

**ROYAL BANK OF CANADA**
**GIBSONS Branch — Ph. 886-2201**
**SECHELT Branch — Ph. 885-2201**
HOURS
**Gibsons:** Mon. - Thurs.
10 a.m. - 3 p.m.
Fri., 10 a.m. - 6 p.m.
Alternate Thurs. 10 - 3, 4 - 5:30
**Sechelt:** Tues. - Thurs.
10 a.m. - 3 p.m.
Fri., 10 a.m. - 6 p.m.
Sat., 10 a.m. - 3 p.m.

**BEAUTY SALON**

**GIBSON GIRL STYLING CENTRE**
Downtown Gibsons
Seaside Plaza
**WE REALLY CARE FOR YOUR HAIR**
Expert cuts, perms, color
**Please make Appointments ahead**
**886-2120**

**BOATS, ACCESORIES**

**CLIFF'S BOATS & ACCESSORIES LTD.**
**BOAT SALES**
**Pleasure and Commercial**
**FISHING SUPPLIES**
**CLIFF OLSEN**
**Ph. 885-9832 — Res. 885-9400**
**Benner Block** **Box 324**
**Sechelt** **Sechelt**

**BUILDING SUPPLIES**

**TWIN CREEK LUMBER & BUILDING SUPPLIES Ltd.**
Everything for your building needs
Free Estimates
Gibsons 886-2291-2 Sechelt 885-2288-9

**L & H SWANSON LTD.**
READY-MIX CONCRETE
Sand and Gravel
BACKHOES
Ditching - Excavations
**Office in Benner Block**
**885-9666, Box 172, Sechelt, B.C.**

**BULLDOZING, BACKHOE**

**CUSTOM BACKHOE WORK**
**SEPTIC TANKS INSTALLED**
**Government Approved**
Free Estimates
**Excavations — Drainage**
**Waterlines, etc.**
Ph. 886-9579, Roberts Creek

**SICOTTE BULLDOZING Ltd.**
* **LAND CLEARING**
* **ROAD BUILDING**
* **CRANE and GRADER SERVICE**

Phone 886-2357

**BULLDOZING, (Cont'd)**

**SHOAL DEVELOPMENT LTD.**
**Sand & Gravel**
**Fill Hauling**
**Backhoe Work**
**Light Bulldozing**
**Phone 886-2830**
**Evenings — 886-2891**

**CABINET MAKING**

**OCEANSIDE FURNITURE & CABINET SHOP**
**HARDWOOD SPECIALISTS**
**Custom Designed Furniture**
**Kitchen and Bathroom Cabinetry**
**Remodelling**
**R. BIRKIN**
Beach Ave., Roberts Creek
Phone **886-2551**

**CHAIN SAWS**

**SECHELT CHAIN SAW CENTRE LTD.**
**SALES & SERVICE**
Chain Saws — Outboards
Boats — Marine Supplies
Sechelt 885-9626

**CONSTRUCTION**

**FLOATS — WHARVES**
**SOUND CONST.**
**Coastal and Island Contracting for Seawalls, Boathousts, etc.**
G. Wallinder **886-9307**

**PAUL'S MASONRY**
**IF STONE IS THE GAME PAUL IS THE NAME**
Also Fireplaces and Bar-B-Q
**Phone 886-2809**

**A. SIMPKINS**
**BRICKLAYING**
**Box 517, Sechelt. Ph. 885-2132**
Moved to Madeira Park
Opposite Pender Harbour Hotel

**DUBE CONSTRUCTION**
**GENERAL BUILDING**
**and Repair Work**
**Specializing in Cabinet and Finishing Work**
**All Work Guaranteed**
**Phone 886-2019**

**STUCCO**
NEW OR OLD HOUSES
**MASONRY**
**GAMBIER CONSTRUCTION**
**FRANK FRITSCH**
886-9505, Box 522, Gibsons

**V. MARTEDDU**
**GENERAL CONTRACTING**
**or framing only**
**Remodelling, Finishing**
All work guaranteed
If you want to try me
**Phone VICTOR, 886-2865**
R.R. 2, Gibsons

**ROBERTS CREEK DRY WALL**
Taping and Filling by hand and Machine
**Spraytex Sparkle Ceilings**
**Free Estimates at any time**
**GOOD SERVICE**
Phone **886-7193**

**ROOFING & FLOORING**
**CALL STAN HILSTAD**
**about your roofing or flooring needs**
Gower Pt. Rd. **Ph. 886-2923**

**CLEANERS**

**1 HR.**
**COIN-OP DRYCLEANERS**
**SAVES TIME & MONEY**
**Sunnycrest Plaza**
**next to Royal Bank**
**886-2231**

**DISPOSAL SERVICES**

**SUNSHINE COAST DISPOSAL SERVICES LTD.**
**Port Mellon to Ole's Cove**
**886-2938** **885-9973**
**Call us for your disposal needs when renovating or spring cleaning**
Containers available

**ELECTRICIANS**

**BLAIR ELECTRICAL**
**Contracting & Engineering**
Residential - Commercial
Wiring
**Phone 886-7316**

**ACTON ELECTRIC LTD.**
**RESIDENTIAL**
**INDUSTRIAL**
**MARINE WIRING**
**ELECTRIC HEAT**
**LINEWORK**
**886-7244**

**SIM ELECTRIC Ltd.**
**ELECTRICAL CONTRACTORS**
**Sechelt — Phone 885-2062**

**FUELS & HEATING**

**CANADIAN PROPANE**
Serving the Sunshine Coast with reliable and economical Cooking, Heating and Hot Water
Box 684, Sechelt
Phone 885-2360

**PARKINSON'S HEATING Ltd.**
Gibsons
**ESSO OIL FURNACE**
**No Down Payment — Bank Int.**
**Ten Years to Pay**
Complete line of Appliances
**For Free Estimates call 886-2728**

**REZANSOFF HEATING**
**Box 497, Gibsons**
**OIL & GAS**
**HEATING SYSTEMS**
Financing Available
**Phone 886-7254**

**IRON WORK**

**PENINSULA ORNAMENTAL IRON**
**IRON RAILINGS**
**MISCELLANEOUS**
**Phone 886-7029 or 886-7056**

**JANITOR SERVICE**

**Welcome to the Floorshine Coast**
**HOWE SOUND JANITOR SERVICE**
**Specialists in Cleaning**
**Floor Waxing, Spray Buffing and Window Cleaning**
**RUG SHAMPOOING**
**Phone 886-7131, Gibsons**

**MACHINE SHOP**

**At the Sign of the Chevron**
**HILL'S MACHINE SHOP & MARINE SERVICE Ltd.**
Machine Shop
Arc & Acty Welding
Steel Fabricating
Marine Ways
Automotive & Marine Repairs
**Standard Marine Station**
Phone 886-7721
Res. 886-9956

**MOVING & STORAGE**

**LEN WRAY'S TRANSFER Ltd.**
**Household Moving & Storage**
**Complete Packing**
**Packing Materials for Sale**
**Member Allied Van Lines**
**Phone 886-2664 - R.R. 1, Gibsons**

**NURSERY**

**MACK'S NURSERY**
Sunshine Coast Highway
Shrubs, Fruit Trees, Plants
Landscaping, Pruning Trees
Peat Moss & Fertilizer
Licensed for Pesticide Spraying
Phone **886-2684**

**OPTOMETRIST**

**OPTOMETRIST**
**FRANK E. DECKER**
**BAL BLOCK — GIBSONS**
**WEDNESDAY**
FOR APPOINTMENTS
886-2248

**PLUMBING**

**RAY NEWMAN PLUMBING**
**SALES & SERVICE**
Hot Water Heating
Building & Alterations
Davis Bay Rd., R.R. 1,
Sechelt — Ph. 885-2116

**PENINSULA PLUMBING HEATING & SUPPLIES**
On Sechelt Highway & Pratt Rd.
**SALES & SERVICE**
**Port Mellon — Pender Harbour**
Free Estimates
**Phone 886-9533**

**SEASIDE PLUMBING**
**&**
**HOT WATER HEATING**
**886-7017** Gibsons

**REFRIGERATION**

**JOHN HIND-SMITH**
**REFRIGERATION & MAJOR APPLIANCE SERVICE**
Port Mellon to Pender Harbour
**Used Refrigerators for Sale**
**Phone 886-2231**
From 9 a.m. to 5:30 p.m.
Res. 886-9949

**RENTALS**

**SUNSHINE RENTALS LTD.**
**885-2848**
Rototillers, pumps, jackhammers
All tools and equipment
**7 days a week**
8 a.m. to 11 p.m.
Sundays, 10 a.m. to 10 p.m.

**RETAIL STORES**

**C & S HARDWARE & APPLIANCES**
**Sechelt — 885-9713**

**MISS BEE'S CARD AND GIFT SHOP**
Wharf Road, Sechelt
P.O. Box 213 Ph. 885-9066
Coutts-Hallmark Cards & wrappings; Gifts, Picture Puzzles; English bone china cups, saucers, etc.
Boutique Items
**Local Artists' Paintings**

**EATON'S BUY-LINE**
**CALL 886-7515**
Gibsons B.C.

**SURVEYORS**

LAND SURVEYING
**ROY & WAGENAAR**
**SURVEYS**
**1525 Robson St.**
Vancouver 5 **Ph. 681-9142**
**Zenith 6430**
**Sechelt 885-2332**

**TOWING**

**SECHELT TOWING & SALVAGE LTD.**
**SCOWS — LOGS**
Heavy Equipment Moving
& Log Towing
*Phone 885-9425*

**TRAILER PARK**

**SUNSHINE COAST TRAILER PARK**
**1 Mile West of Gibsons, Hiway**
**Laundromat**
Extra Large Lots
and Recreation Area
Parklike Setting
Phone **886-9826**

**TRANSFERS**

**SUNSHINE TRANSPORT Ltd.**
Serving the Sunshine Coast
**General Freight from Vancouver to all points**
**Heavy Hauling**
**Furniture Moving**
Warehouse: Gibsons 886-2172

**T.V. & RADIO**

**SUNSHINE COAST T.V. SALES & SERVICE LTD.**
**Admiral — Electrohome and ZENITH Dealers**
Gordon Oliver — Ed Nicholson
In the heart of downtown Sechelt
**Box 799, Sechelt** **885-9816**
Closed on Mondays

**TYPEWRITER REPAIRS**

**TYPEWRITER REPAIRS & SERVICE**
Agent for Hermes Typewriters
**Phone 886-2728**
**R. D. THOMAS & CO.**

**WANT SOMETHING DONE?**
**You'll find the help you need in the Directory**

**UPHOLSTERY**

**WW MFG. & UPHOLSTERY**
**Custom Boat & Car Tops**
**Furniture — Car, truck & boat seats, etc.**
**FREE ESTIMATES**
Samples shown on request
ALL WORK GUARANTEED
**WE STOCK FOAM**
**Bill Weinhandl**
886-7310 886-9819

# Point of Law

**(By a Practicing Lawyer Copyright)**

Most people know that all they have to do about a trespasser on their property is phone the police but what about members of the family who may or may not have a right to be on the property?

**Q.** My 19 year old son is living at home. He quit school and is not looking for work. He sleeps most of the day,, eats like a horse, plays records and runs around all night. I have asked him to leave home but he refuses and as I am a widow there is no man around to help me make him leave. Do I have to put up with my son or will the police do anything for me?

**A.** You should explain to your son that as he is an adult it is no longer your duty to provide a place for him to live and that, if he does not leave the premises on your request, he will be trespassing. If he continues to refuse to leave, contact the police and tell them that your son is trespassing and that you want him removed from your house. Generally, the police are reluctant to deal with family problems. You must, therefore, be prepared to follow through and have a charge of trespassing laid. If the police are uncooperative, you should see the Prosecutor and insist on your rights.

**Q.** My husband and I bought a house ten years ago as joint tenants. two years ago my husband left home. Last night he showed up at the door and said he was moving back in but I told him that he could not and refused to unlock the door. He said he would kick the door down if he had to and, when I still refused, he kicked the door, breaking the latch and moved all of his belongings into the guest room. I left the house and spent the night with my Aunt. I went back to the house today and my husband was not there but his belongings were. How can I prevent him from coming into the house? Did he break the law by kicking the door open?

**A.** Firstly, your husband did not break the law by forcing entry into the house as he owns a share of it, as do you, and you are both entitled to possession. You cannot prevent him from entering the house unless he will give up his right to possession. You should consult a lawyer about a separation agreement. You, or your lawyer, (depending on the circumstances) may be able to persuade your husband to transfer or sell you his interest in the house or at least permit you to retain sole possession without his interference as part of the separation agreement.

**FEDERAL N.D.P. CANDIDATE**

**Harry M. Olaussen**

**42 year old bachelor; born and raised in China; world traveller and multilinguist "My interest is PEOPLE. If elected, it will be an honor to SERVE you as a Member of Parliament. In the meantime, can I be of SERVICE to you?"**

Home Address:
6887 Fairmont St.
Powell River, B.C.
Tel.: 485-4755 or 886-2405

MAZDA! MAZDA! MAZDA!

NEED A NEW OR USED CAR?

SEE YOUR MAZDA REPRESENTATIVE

IN THIS AREA

AT

RED'S SALES & SERVICE LTD.

ON SUNSHINE COAST HIGHWAY

NEXT TO THE TWILIGHT THEATRE


# BOWLING

**SPRING BOWLING, Tues., 8 p.m.**

**April 25:** Don MacKay 655 (260), Wally Langdale 711 (265), Jim Leith 656 (256), rank Nevens 616 (259), Dan Weinhandl 252, Kim Underwood 230.

**May 2:** Wally Langdale 660 Jim Leith 638 (255), Betty Inglis 641 (263), Den Weinhandl 612, Frank Nevens 678 (277), Steve Sallis 255, Jean Wyngaert 232, Kim Underwood 247, Hugh Inglis 252.

**Bantams Trophies:**

Girls: High Av., Cathy Star, 145; High 3, Noni Parsey 372, High Sing. Patti Star 198.

Boys: High Av., Rick Delong 178; High 2, Brad Comeau 433; High Sing. Bruce Brannan 224.

Bowling Pins awarded to: Rick Delong, 300; Noni Parsey, 200, Bruce Brannan 200; Brad Comeau 250; Clint Suveges 200.

**DEVRIES WINNERS**

Winners of the Ken DeVries Floor Covering open house Saturday were Mrs. Erick Crick of Davis Bay first and Mrs. H. Chaster, Gower Point Road, second with Mrs. M. seymour, Gibsons, third.

**DEAR "YOUR FRIEND"**

Will the writer of a letter signed Your Friend (I think) please phone the Coast News at 886-2622 to identify herself so this letter can be printed. Your name would not be published but the editor must have some idea of the origination of this letter.


NOTICE

TOM GODBER, sole owner of Gibsons Marine Services Ltd announces that WAYNE VOGEL is no longer associated with the firm.

Gibsons Marine Services Ltd.

Box 397, Gibsons Sunshine Coast Highway 886-7411



SPECIAL

MEATS

BEEF SAUSAGE 59¢ lb

CHUCK STEAK 79¢ lb

CROSS RIB ROAST 99¢ lb

PRODUCE

NEW POTATOES 5 lbs for 39

LETTUCE 2 for 35¢

CELERY 19¢ lb

ORANGES 7 lbs for $1

COFFEE
BLUE RIBBON
Reg. Grind, 1 lb. bag, Reg. $1.05 ..... 89c

FLOUR
PURITY
20 lb. bag ..... $1.49

MARGARINE
CO-OP
1 lb. print ..... 2 for 39c

TOILET TISSUE
ROYALLE 2 roll pkg.
Asst. Colors ..... 39c

CAKE MIXES
ROBIN HOOD
Asst. ..... 3 pkg 89c

PEAS
CO-OP FANCY
14 oz. ..... 5 for $1

CREAMED CORN
CO-OP
14 oz. ..... 5 for $1

CUT GREEN BEANS
CO-OP
14 oz. ..... 5 for $1

PRICES EFFECTIVE Thurs. Fri. Sat.

Phone 886-2522 CO-OP® Gibsons