Provincial Library,
Victoria, B. C.

The Sunshine
COAST NEWS

Published at Gibsons, B.C.
Phone 886-2622
Volume 24
Number 27, July 7, 1971.
10c per copy

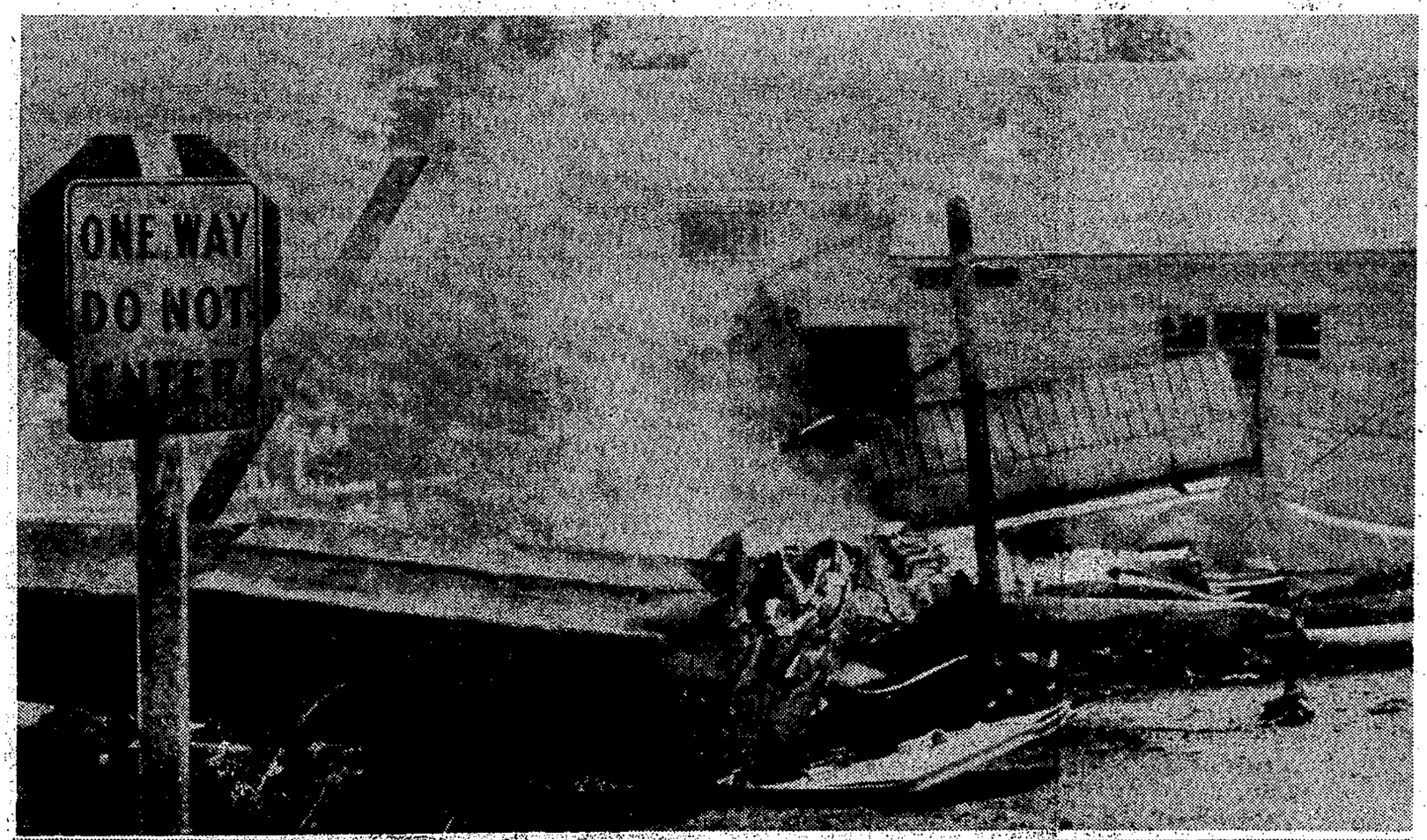

Two top photos by Ron Cruice.
Bottom photo by Alan With.

Eagle downs plane

An inquest into the deaths of three men killed as the result of an 88 inch wingspread eagle colliding with an aeroplane at 12:28 noon Friday, July 2, will take place about three weeks from now with Judge Alan Carey of Sechelt as coroner.

The crashed plane missed the power lines on the north side of Bal's Lane where it fell but it took out two poles on the south side bearing five cables involving connections with close to 1,000 telephones. It crashed within 100 feet of a home occupied by Mr. and Mrs. F. L. Mason at the top of Bal's Lane.

The three men killed in the crash were Richard Ian Bailey, 24, of Richmond; James Lawrence Russell, 40, of Vancouver and Donald Stanley Lilly, 54, of West Vancouver.

The plane, a float equipped Cessna owned by Air West Limited operating out of Vancouver, was approaching for a landing at 12:27 to pick up Ivor Stromquist of Gibsons who was headed for a Jervis Inlet lumber operation.

The craft, proceeding in a southerly direction to turn for a landing on the water at an estimated five or six hundred feet in vicinity of the highway, appeared to have been struck by a large bird, resulting in loss of control and the crash at the head of Bal's Lane.

In its descent the craft tore through telephone wires on the south side of Bal's Lane somehow missing power lines on the north side.

When the alarm was sounding full swing the RCMP, firemen, and Drs. J. D. Hobson and J. J. L. Crosby were already at the scene but were unable to be of much assistance owing to the nature of the crash.

It took some 20 minutes to let the wreckage cool off and by that time three bodies had been counted inside the burned out cabin. Later they were removed to the Harvey Funeral Home mortuary.

While many witnessed the mishap and saw the plane and eagle meet, it was not until about 4:15 p.m. Sunday afternoon that two teenagers, Eileen Johnson and Anne Sorenson, exploring the ravine area near the village boundary on the highway, found the body of the eagle and notified the RCMP. After photographing it, the police found it necessary to dispose of the carcass owing to its stench.

The Coast News staff had just settled down for lunch, the editor and his wife were walking down the back lane off Jack's Lane and noted a volume of black smoke from the region near the top of Bal's Lane. At the same time a girl about ten years old running furiously said as she dashed by a plane had crashed (pointing up there) and she was going to warn them (whoever "them" was).

Dashing back to the office the editor warned son Ron to grab his camera and get in the car. Rushing to Glen Road we reached Bal's Lane, ducked out and dashed up the lane to the burning wreckage. There were some men with a small hose dousing fire on the ravine side of the lane. In two or three minutes the fire truck from North road came tearing down the highway and shortly after the truck from the main firehall came up the hill.

The idea of trying to do something was useless owing to the searing fire. Wires were down and the RCMP under Cpl. L. Biggeman were keeping onlookers from approaching too close. As the flames receded, aided by

(Continued on Page 5)

Eight fatalities

Fatalities other than the three killed in the aeroplane accident over the weekend were:

James Frederick Blair, 28, motorcyclist from Burnaby, who slammed into a brick wall about 6:40 p.m. Saturday.

Michael Klein, 22, of Kleindale when passing a car at 10:45 a.m. in Middlepoint area, flipped over several times.

James Jeffries, 57, of Egmont, at 6 a.m. July 5, failed to take a turn and collided with the bank near Pender Harbour Hotel.

Dianne Josephine Laird, of Hopkins Landing, reported missing in Gibsons area was found at 1:25 p.m. Sunday by two young men exploring in the bush in Halfmoon Bay area. A .22 gun was found beside her. She was about 35 years old.

Justin Brannon McCarthy, born in March, was found dead in a baby crib. Parents are Mr. and Mrs. Dennie P. McCarthy, of Longview, Washington.

CARVINGS DISPLAY

Ernie Burnett, Gibsons sculptor and carver of wood will hold an exhibition of his wood carvings and sculpturing in the Royal Bank, Sechelt, Saturday, July 10. This showing has been arranged by Mr. Keith Duffy, manager of the bank and will have wide interest for art lovers and collectors throughout the Sunshine Coast.

1,000 phones knocked out

While B.C. Hydro escaped damage to its overhead wires, B.C. Telephone reported one pole shattered and another pole down with five cables carrying varying numbers of wires ripped apart. In all there were 925 lines disrupted and including those for party lines, more than 1,000 phones were rendered useless. The area covered was from the wharf area in Gibsons taking in all phones right through to Port Mellon. Telephone workmen had a temporary line rigged up for Port Mellon use a couple of hours later including teletype lines.

Four trucks with crews were brought in from Vancouver to augment the two local trucks and crews in the repair job. Working until midnight Friday then starting at 7 a.m. Saturday the men had the system back to normal about midnight Saturday. It required 300 feet of spliced cable to repair the break

St. Pierre not satisfied with job

Opportunities for Youth program has met both boos and cheers in Coast Chilcotin, reports MP Paul St. Pierre.

"Some programs appear to have strong community support, others not. Of course there were a great many disappointments. The number of applications received in Canada was some 30,000, of which only 2,400 received grants."

Projects in the Coast Chilcotin riding include conservation work, park development, construction of public recreation facilities and a large number of $1,000 grants to youth communes on the Sunshine Coast. The last named aroused strong opposition among local residents.

St. Pierre said he strongly supported the principle of the Opportunities for Youth program "and I hope that most will prove beneficial to all concerned. It would be too much to hope that they all will. Some of them sound too much like Canada Council to me.

"However I am not satisfied that the operation in the secretary of state's department was as good as the taxpayer has the right to expect, even though the program is experimental."

Visitors Information

Where to Stay

COZY COURT MOTEL
Ph. 885-9314
Inlet Avenue — Sechelt

PENINSULA HOTEL
About 4 miles from Langdale on Sunshine Coast Highway
Phone 886-2472

Where to Eat

WHISPERING PINES
DINING ROOM
Ph. 885-9769
On the Waterfront — Sechelt

CEDARS INN
MOTEL - RESTAURANT
Full Dining Facilities
Sunshine Coast Highway
Gibsons — Ph. 886-9815

PENINSULA DRIVE-IN
& DINING ROOM
Dine & Dance every Sat.
Sechelt — Ph. 885-2311

COAST INN
Full Dining Facilities
and Takeout Service
Just West of Wharf
Gibsons — Ph. 886-9973

CHICK 'N' SHAK
Sunshine Coast Highway
Gibsons — Ph. 886-2821

Food Supplies

E & M GROCERY & CONFECTIONERY
Open 7 days a week
9 a.m. to 10 p.m.
Sechelt, 885-9414

Get your Groceries at
GIBSONS CO-OP
886-2522
We Deliver to Boats

Entertainment

TWILIGHT THEATRE
Sunnycrest — Gibsons
886-2827—Show starts 8 p.m.

Tides

All times Daylight Saving Time.

July	LT	T	HT	T
7			13.8	0345
	1.6	1140	14.5	1940
8	12.2	0019	13.9	0430
	1.2	1220	14.8	2015
9	11.9	0100	13.8	0525
	1.0	1300	15.0	2040
10	11.2	0150	13.5	0615
	1.3	1340	15.3	2110
11	10.3	0245	12.9	0715
	2.1	1415	15.4	2140
12	9.2	0340	12.2	0820
	3.4	1500	15.5	2205
13	7.8	0435	11.5	0940
	5.2	1540	15.4	2240
14	6.3	0530	11.2	1105
	7.1	1630	15.1	2310

COURTESY OF
MARINE MEN'S WEAR
1585 MARINE DRIVE
GIBSONS - 886-2116

NEW MAP READY

The Dominion Map Ltd. revised Sunshine Coast map is now available at the Coast News at 63 cents per copy.

COAST NEWS

Subscription Rates: British Columbia, $4.00 per year, $2.25 for six months; Eastern Canada $5.00 per year; United States and foreign, $8.50 per year.

Published Wednesdays at Gibsons, B.C.

Fred Cruice, Editor and Publisher.

Second Class Mail registration number 0794. Return postage guaranteed.

Member Audit Bureau of Circulation. Canadian Weekly Newspapers Association, B.C. Weekly Newspapers Association.

Phone 886-2622 P.O. Box 460, Gibsons, B.C.

Everybody read S E P

A strong whiff of the past came into the hands of the editor in the form of the new quarterly Saturday Evening Post. It revived memories of years long gone when the Saturday Evening Post, George Horace Lorimer, editor, could be found in most homes of North America. It was famous for its Norman Rockwell covers and including other artists but Rockwell was supreme in his characterizations.

Names of the bright stars of the literary world it recalled included Samuel G. Blyth of political fame along with Isaac Marcasson. In the humorous writing was Harry Leon Wilson who produced Ruggles of Red Gap and Ma Pettingill, Joseph Hergesheimer with his flair for exotic climes, Norman Reilly Raine in Tugboat Annie, Forester's Hornblower, also Alexander Botts and his Earthworm Tractor Company by William H. Upson. There were many others, too numerous to mention. It was indeed a grand period for readers of fiction which any member of the family could tackle without having to hide the book.

Archie understood life

Archie, a literary cockroach became famous because he was able to bang out on a typewriter without using capital letters or punctuation, his thoughts on life generally. He was abetted in his endeavors by Don Marquis who ran his philosophic writings in a New York Sun column back in the 1920s.

Archie was quite broad in his outlook and had many ups and downs, so much so that he wrote, and we quote verbatim, the following:

"every time i get discouraged and contemplate suicide by impersonating a raisin and getting devoured as part of a piece of pie i think of our national blessings and cheer up again it is indeed as i have been reading lately a great period in which to be alive"

If Archie was banging on his typewriter today with Don Marquis in full bloom as a humorous columnist he would have considerable to write about. Imagine Archie tangling with Women's Lib, and Mehitabel, the "once a lady always a lady" alley cat as leader of the cat-domain Women's Lib. Maybe we need a Don Marquis — badly.

Tax creates hot pants

We can think of no better example of the power of semantics than the term Hot Pants. To at least 99 persons out of a hundred this term suggests a sexy garment, something a bit naughty. In actual fact the word "hot" in this sense means illegal. According to George Geering, Ladysmith's clothing merchant, the term originated in England when some women discovered that boys' short pants were comfortable and inexpensive and the additional advantage because they were children's garments, they were sold tax-free.

When more and more women began buying them, the manufacturers began making them specially for women, but kept selling them as boys' pants and the government lost tax revenue. This led to the term Hot Pants which insured a continuing sale to women regardless of price or tax. — **Ladysmith Chronicle.**

5-10-20 years ago

FIVE YEARS AGO

Gibsons council borrowed $113,000 for improvements and additions to the water system.

Councillor Fred Feeney was appointed first Gibsons representative on the Regional District board. Village Clerk Charles Gooding was appointed temporary clerk for the Regional board.

The Sunshine Coast Golf and Country club plans an early start on the golf course.

10 YEARS AGO

A $12,000,000 expansion program to increase the Canadian Forest Products pulp mill production 50 percent has been announced.

Rev. W. M. Cameron preached his first sermon in the new Gibsons United Church.

Rain fell on three days during June for a total of 1.64 inches. Normal was 2.81 inches. High temperature was 82 and the low 44.

15 YEARS AGO

Final approval was given Sechelt's first garbage pickup by-law. Robert Rigler was appointed garbage collector.

The road from Sechelt to Porpoise Bay wharf was blacktopped.

A crowd of 2,000 attended Gibsons July 1 celebration.

Selma Park residents are considering the acceptance of a new street lighting contract raised from $120 to $320.

20 YEARS AGO

Complaints of low water pressure present a worry to Gibsons council which must find some way of increasing it.

Two bridges along Sechelt high way have been replaced by culverts and fills.

Fred Holland expects that this year's strawberry jam pack from the Cannery road jam factory will be 100 cases short of last year due to a drouth.

Violet clematis entwined elegance

By A. R. BUCKLEY

Plant Research Institute, Ottawa

From late July to September the glorious deep violet Jackman's clematis bestows its grand entwined elegance upon many Canadian homes. It is rather astonishing that more of these are not grown in Canada and in more assorted colors.

True, the clematis requires an alkaline soil; but most soils seem to be alkaline enough to suit them. The addition of ground limestone is usually an adequate solution.

About 30 to 40 species of clematis will grow in North America. Many of them have no special ornamental value, but there are a few outstanding ones with delicate foliage, moderate growth and outstanding flowers.

The best and most popular hybrid is the Jackman clematis, which is still the most popular because its large violet purple flowers are of a color not seen in any other hardy vine. Grown against a background of white or grey these outstanding flowers are extremely prominent. It is an interspecific hybrid between the very large flowered Clematis lanuginosa and the Italian clematis.

There are many other hybrids of this cross and similar crosses involving Clematis laguinosa, all of which require similar treatment. Among them are Jackmanii Superba, a greatly improved cultivar with large flowers and more intense color than the common purple kind; Jackmanii Alba, with huge white flowers; Madame Edouard Andre, velvety purplish red; Nelly Moser, pale mauve with a red bar; Prins Hendrik, giant azure blue with seven inch blooms; Bee's Ruby, pink blossoms, and Madame le Coultre, with pure white flowers.

They all bloom on wood or growth produced the same year — that is to say the young shoots sprouting from the old wood in early spring will go on to produce flowers this year. This dictates the pruning, for to get an abundance of the young wood it is necessary to cut the vines back part way in April.

The Japanese sweet autumn clematis is one of the most useful and ornamental species. It is different from most desirable kinds in that is is extremely fast growing and has small flowers. It will reach a height of 30 feet or more and serve well as a screening plant. In August it is covered with myriads of white flowers followed by silvery plumy seed heads that considerably extends its ornamental effect.

For those who live in very mild parts of Canada, there is an excellent choice of fine clematis. I would suggest using the anemone clematis with its snow white anemone like flowers, Armand's clematis, an evergreen with large white flowers that change to pink, and for a rapid covering for fences the Traveler's Joy, a strong vigorous climber that grows 20 and 30 feet high, with very fragrant white flowers and grey bearded seed appendages.

Most clematis need support upon which to climb. Choose twiggy branches, trellises, espaliers or arbors; or train them up large poles at the back of the flower border.

They nearly all need shade at their roots, which may be provided by mulching with leaves, black polyethylene plastic or bark fibre. Ground covers such as periwinkles or Japanese spudge could help to provide shade if planted around the base of the climber.

Stem rot is the most serious as well as confusing disease of these plants. It is usually caused by mechanic injury. A nicking or stem cuts from a hoe or other tool may result in diseases and dieback. To protect your vine, it is a good plan to provide a collar to protect the basal portion of the plant and spray every two weeks with a good fungicide.

Clematis are the aristocrats of vines. Attention to their cultural requirements will produce plants that will soon prove to be the pride of your garden.

The Labor scene

The Unemployment Insurance Commission is planning a large scale re-organization of its existing offices and opening new offices to meet the needs of the Canadian workforce.

By the end of this summer more than 100 new offices will add to the service provided by the 60 now in full time operation.

Complete service offices — a new development within the Commission — will be located in strategic areas outside the larger metropolitan centres. These offices will assist the public in filling out necessary forms and will also operate a claimant assistance service. Present offices available are at Powell River or Vancouver.

Another new feature of the plan focuses on the establishment of partial service offices in rural areas where specialised help is needed. In these offices staff will be available to help claimants complete forms.

In an effort to provide a total service to the public the Unemployment Insurance Commission is also establishing mobile or part time offices in locations where there are smaller populations remote from the services offered in the larger centres. The mobile office will be equipped to provide the public with an information service, and help in completing the forms and documents required to establish a claim for unemployment insurance benefits.

Taxpayers are costly

Maintaining that growth, creating increasing demand for municipal services, results in rapidly escalating costs thus destroying the fiction that density reduces costs, Charles Gooding, Sunshine Coast Regional Board secretary-treasurer, offers his views on sections of the Plunkett report covering municipal costs.

He said there has been widespread coverage of the Plunkett Report in the papers and on the radio and as was to be expected, it has created some dissension. It does not appear to be at all popular with our minister of municipal affairs though a large part of the data on which it is based has been drawn from his department and presented factually.

There are two comments he made to the Regional District board meeting June 24, on matters which arise indirectly from the report. Firstly, the report emphasizes that the effect of the demand for services is an ever increasing cost to the taxpayer and it provides a great deal of information on the relationship of the growing urbanization to service costs of our society and draws conclusions as to which level of government should provide the money. It does not appear to give sufficient weight to the rapidly changing attitude of all types of residents to the provision of services.

People now tend not merely to expect services to be available, they take it for granted that they are available. They are not immediately concerned about the cost or which level of government is reponsible for payment. To the majority of people the many and varied services are provided by an ubiquitous "they" and their only recognition of that service is in the event of its failure, he said.

Secondly, it is obvious from the report that we really do not know what we really want. We take pride in growth statistics; increases in local population, increases in number of permits issued, increase in businesses, increase in Hydro connections and so on and at the same time refuse to accept the inevitable great increase in the cost of services, for, the report makes it quite clear that increased density of population does not reduce the overall cost of services. Quite the reverse is true and in areas changing from a rural to an urban environment these costs escalate very rapidly, he said.

GET YOUR MAP

SUNSHINE COAST

63¢ each

at the

COAST NEWS

GIBSONS

N. Richard McKibbin

A PERSONAL INSURANCE SERVICE

PHONE 886-2062 GIBSONS, B.C

FRANK E. DECKER D.O.S

OPTOMETRIST

For Appointment
886-2248

Every Wednesday
Bal Block
Gibsons

NOTICE

R. S. Rhodes

Doctor of Optometry

204 Vancouver Block
Vancouver, B.C.

Announces he will be in Sechelt

MONDAY, JULY 19

For an appointment for eye examination phone Sechelt Beauty Parlor 885-2818

If anyone desires any adjustment or repair to their present glasses I will be pleased to be of service

This advertisement is not published or displayed by the Liquor Control Board or by the Government of British Columbia.

Peninsula
PHOTOGRAPHERS

* WEDDINGS
* PORTRAITS
* PASSPORTS
* COMMERCIAL

C. Abernethy, 886-7374 or 886-7215

PROFESSIONAL SALESMEN'S CLUB OF CANADA

E. E. (MICKEY) COE

Brown Bros. Ford
5690 Granville St.
Vancouver 13, B.C.

Bus. 266-7111
Res. 277-9309

FASHION NEWS

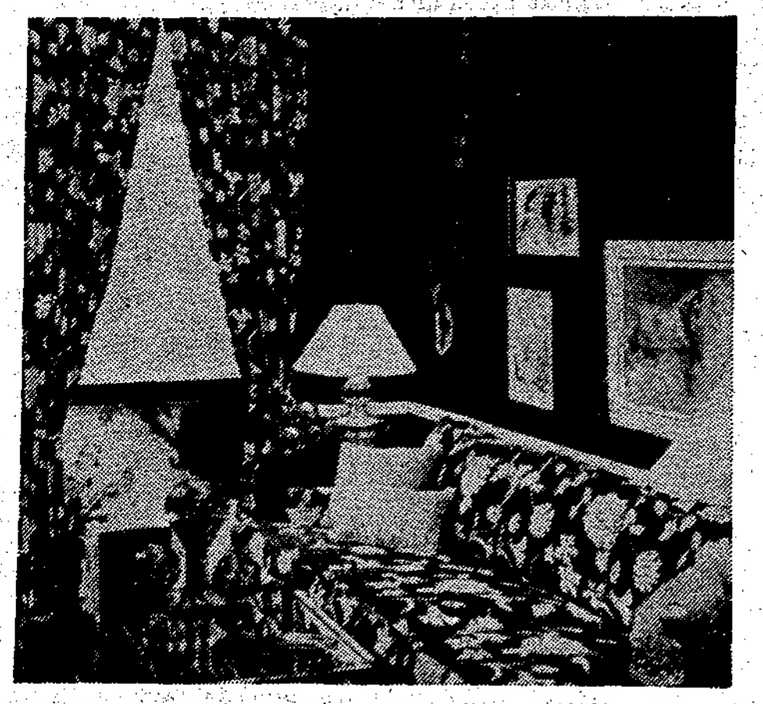

COLOR-SCHEMING COTTONS — Co-ordinated 100% cotton prints in shades of rich chocolate, licorice and white set the theme for this distinguished setting. Cotton in a tiny black and brown leaf pattern covers the lower part of the dark wall. The same print with an overlay of white blossoms re-appears on the sofa and in tie-back curtains. Completing the decorative window treatment is a white shade banded in black and brown textured braid. The only color accent — sofa pillows in bitter green.

GILMORE'S VARIETY SHOP
SEWING NEEDS, BUTTERICK PATTERNS—Sechelt, Ph. 885-9343

HOWE SOUND 5, 10, 15 CENT STORE
Gibsons — Ph. 886-9852
For All Your SEWING NEEDS, SIMPLICITY PATTERNS

D. G. DOUGLAS VARIETY & PAINTS
McCall's Patterns, Laces, Remnants & Singer Supplies
Sunnycrest Plaza, Gibsons — Ph. 886-2615

TASELLA SHOPPE
FOR YOUR YARDGOODS — Sechelt — Ph. 885-9331

Church Services

Let The People Praise Thee, O God

ANGLICAN
St. Bartholomew's, Gibsons
9 a.m., 4th and 5th Sunday
Holy Communion
11 a.m., Sunday School
11:15 a.m., 1st and 3rd Sundays
Holy Communion
2nd and 5th Sundays, Mattins
4th Sunday, Family Service
St. Aidan's, Roberts Creek
9:30 a.m., 2nd Sunday
Holy Communion
2:30 p.m., 1st, 3rd & 5th Sunday
Evensong
4th Sunday, Family Service

UNITED
Gibsons United Church
11:15 a.m., Divine Service
9:30 a.m., Wilson Creek
2:30 p.m., Roberts Creek

PORT MELLON
1st, 3rd and 5th Sundays
9:15 a.m, Rev. R. D. Morgan
2nd and 4th Sundays
7:30 p.m., Rev. Jim Williamson

ROMAN CATHOLIC SERVICES
St. Mary's Church
Rev. D. Kenny
11 a.m. Mass, Sundays
followed by coffee break
Visitors Welcome

BAPTIST
CALVARY BAPTIST
Pastor Robt. Allaby, 885-2809
Park Rd., Gibsons
Sunday School 9:45 a.m.
Evening Service 7 p.m.
BETHEL BAPTIST
Mermaid and Trail, Sechelt
Sunday School, 10 a.m.
11:15 a.m., Worship Service

GIBSONS PENTECOSTAL
Member P.A.O.C.
886-9970
Highway and Martin Road
Sunday School 9:45 a.m.
Morning Worship 11 a.m.
Evening Service 7:00 p.m.
Wed., Bible Study & Prayer
7:30 p.m.
Fri., Family Night Service
Rev. B. J. With

GLAD TIDINGS
Gower Point Road
886-2060
Sunday School, 10 a.m.
Morning Worship, 11 a.m.
WITH CHOIR AND SPECIALS
EVENING SERVICE, 7 p.m.
Testimony and Exhortation
Tuesday Service 7:00
With once a month Special
Evangelistic Service

COAST NEWS WANT ADS
DEADLINE, TUESDAY NOON
Phone 886-2622

Mainly about people

(By ED THOMSON)

Whatever happened to Harry Davey and his little red go-go-buggy?

Every village and town have their favorite character and Gibsons is no exception. . .but that couldn't quite be said of Harry Davey. Rather, it would be closer to say that Harry is a Grade A V.S.P. (Very Special Person).

To see him scooting about Gibsons in that perambulating, battery-driven bathtub of his, hat set at a jaunty angle and flags flying from the radio antenna, was quite something.

The folks have missed Gibsons V.S.P. in these parts for the better part of a year now. Whatever happened to Harry Davey?

In St. Mary's Hospital we found him, valiantly waging the exhausting battle with emphysema.

In fact he has become a sort of fixture up there. He has even picked out his room in the new part, if, as and whenever the carpenters, electricians, roofers, plumbers, stone masons and all the rest of the construction crew finally complete the badly needed additional accommodation at St. Mary's.

In spite of it all, he keeps in good spirits. When I went in I found him squatting in the middle of his bed, legs crossed and tucked under in approved Yoga fashion. Harry has been an informed practitioner of this Eastern philosophy for many years and finds it comes in mighty handy now. He is a fervent believer in the Judaic Law, holding a reverence for all forms of life. But he shakes his head sadly at how far short man has fallen of the Judaic injunction, in not giving him dominion over all life.

In the hospital, and well cared for; reading, good reading, occupies as much time as Harry's weakened eyesight will allow. When he is not doing his Yoga setups, he takes a whirl around the hospital corridors, popping in with a cheery word for patients along the way.

He makes his rounds in a posh new wheel chair, equipped with all sorts of handy gadgets. Though it's not quite the same as his red buggy, it does quite nicely in getting him around the hospital. So what happened to the little red bug? You can be sure it's in good hands and continuing to give reliable service to its new owner out at Davis Bay, after three years in serving Harry's needs around town.

Apart from being a model patient, Harry is a handy man to have around the hospital. A bit of an amateur technician, he's often called in by the nurses when some piece of complicated oxygen equipment acts up. Then it's Harry's job to tinker the jigger back into shape.

Davey had an anniversary coming up July 1, which marked his 38th year in Gibsons. Born in Vancouver, 1909, and schooled there, Harry as a young man roamed footloose through the rugged Kootenays and the Cariboo country. He also worked with polo ponies for three years on a remote ranch in the Okanagan Valley. Later he followed his love for horses to become the proud owner of a lightning fast pacer, just for sheer love of possession, but never to be whipped around a professional race track. In 1926 to 28 he served in the British Columbia Light Horse.

He keeps in constant contact with his mother by phone and correspondence. A remarkable lady, over 90, now in a nursing home at Powell River, and who is reported by Dorothy Greene to be in excellent spirits, Mrs. Davey had been quite a musician and a better-than-average painter in oils.

Meanwhile, a forlorn little house on Aldersprings Road missed the presence of its owner, and so do we for that matter. We miss those stormy rain-fogged winter evenings when huddled cosily about the kitchen range with a bottle, a book and much good talk, and Harry with his legs stuck comfortably in the open oven, we were content to let the elements howl around the cottage at will.

Now the once well-tended garden, with its giant elephant ear palms, is given over to weeds and the thorny reaching fingers of the encroaching blackberry bushes. The workshed that once housed the little red go-buggy is deserted, ratrun, and filled with dusty spider webs.

Harry nearly won free of the hospital, for the summer at any rate. Accepting the John Bunyans of Mission Point generous offer to occupy their camper, right on the shore, and soak in the summer sun. Harry made a stab at it but the emphysema caught up with him, so back to the hospital, flat on his back. Discouraged? Not a bit of it. Harry is husbanding his strength ready to make another run at it. On the shore of Mission Creek the Bunyan's camper is ready and waiting.

So, that's what's happened to Harry Davey. But don't worry about Gibsons favorite V.S.P. too much. He's got the deep inner strength and courage, backed up by the abiding philosophy of Yoga, to help him face the odds, no matter how badly stacked against him. Besides, did he not receive the tribal name from the Bella Coola Indians, bestowed on him by a raven tressed native girl, 'Ky-Nooks', Mr. Tomorrow!

ANDY CAPP

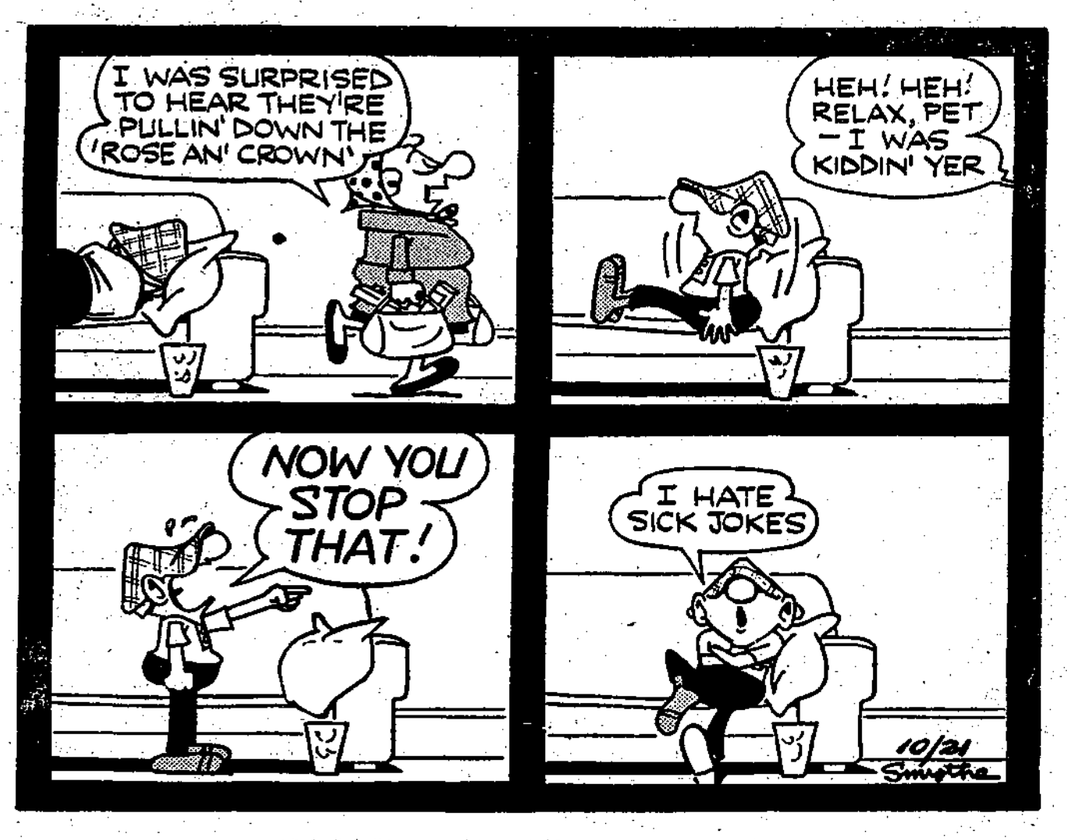

Unemployment Insurance Canada **Assurance-chômage Canada**

Next January more than 96% of Canada's workers will enjoy the income protection and other benefits provided by the new Unemployment Insurance Act. But, if you are covered now, these benefits are available to you immediately, should your income be temporarily interrupted and you have at least eight weeks attachment to the labour force:

- Benefit paid will equal two-thirds of your average weekly salary to a maximum of $100, or three-quarters of your wage if you make $50 a week or less and have dependents.
- If you have to leave work because of sickness or pregnancy, you can receive up to 15 weeks special sickness and maternity benefits.
- Special advice in job search techniques to help you find re-employment faster.
- Continuous coverage if your salary goes over $7800 before January 1972.

To provide you with these new benefits, your premiums have had to rise by a few cents if your earnings are over $110 a week. But the extenson of coverage to over one million more people next January will reduce your premium.

To find out more about the new Act, write, phone or visit your nearest Unemployment Insurance Commission Office and ask for a copy of the "Guide to the New Unemployment Insurance — Information for Employees." It's yours for the asking.

UNEMPLOYMENT INSURANCE COMMISSION

1145 Robson St., Vancouver 5, B.C. Telephone 666-1411

COAST NEWS CLASSIFIED ADS

Deadline — Tuesday noon
4c a word, Minimum 75c
Subsequent Insertions ½ price
Box Numbers 25c
25c added for bookkeeping on ads not paid one week after insertion.
Legal ads 25c per count line.
Subscription Rates:
B.C. — $4.00
USA and overseas $8.50
East. Canada $5.00
PHONE 886-2622

COMING EVENTS

TWILIGHT THEATRE
Gibsons
MOVIES EVERY NIGHT
Phone 886-2827

July 17: Royal Canadian Legion 109 Annual picnic, Seaside Park Port Mellon, 10 a.m. Bring your own lunch.

Sunshine Coast Youth Centre is planning recreation and community activities this summer. Any person interested call 886-9893.

DEATHS

BROWN — At Forgan, Sask., on July 1, 1971, Alvin (Al) Clarke Brown of Gibsons, B.C. Survived by his loving wife Stella; 1 son Robert, and sisters Winnifred Boldrick, Alice Huck, Vera Aelbig, Lois Forsberg; brothers Langford, Kenneth, and his loving parents. Funeral service was held Mon., July 5 from the Harvey Funeral Home. Rev. Father Kenny officiated. Interment Seaview Cemetery.

HILL — July 5, 1971, David Albert Hill of Gibsons, B.C. Survived by his loving wife Jill, 2 sons, Steven and Christopher, 2 daughters, Deborah and Laurie. 1 sister Mrs. Norma Doyle, Surrey, and his mother, Mrs. Nora Hill, Gibsons. Funeral service Fri., July 9 at 2 p.m. from St. Bartholomew's Anglican church Gibsons. Cremation. HARVEY FUNERAL HOME, directors.

HOUSTON — June 30, 1971, Charles Edgar Houston of Gambier Island. Survived by his wife Anna; 2 sons, Owen, Kamloops; James, North Vancouver; 3 grandsons. Funeral service was held July 1, from the Family Chapel of the Harvey Funeral Home, Rev. D. Popple officiated. Cremation.

JEFFRIES — July 5, 1971, James William Jeffries, of Egmont, B.C. Survived by his loving wife Jean, 3 sons, Ken, Brian and Teddy; 2 brothers, Mel and Don; 2 sisters, Mrs. Vera Grafton and Mrs. Edna Howitt; 2 grandchildren. Funeral service Thurs., July 8 at 2 p.m. from the Family Chapel of the Harvey Funeral Home, Rev. Canon Greene officiating. Cremation. In lieu of flowers, donations to St. Mary's Hospital.

KLEIN — July 2, 1971, Michael Deanne Klein of Pender Harbour, B.C. Survived by his loving parents Gladys and Gordon Klein, 2 brothers, Harold and Gordon, aunts, uncles, cousins, nieces and nephews, and his grandmother, Mrs. Elsie Klein. Funeral service was held Tues., July 6 from the Madeira Park Community Hall. Interment God's Little Acre Cemetery, Kleindale, Rev. D. Popple officiating. HARVEY FUNERAL HOME, directors.

CARD OF THANKS

A warm thanks goes out to all our friends for their cards and flowers received while we were in hospital.
—Lorna Alvaro
Maria Frederick.

We wish to express our sincere thanks to all those who helped at the scene of the accident, and especially to Dr. Hobson, ambulance and Tyee Airways personnel.
—Capt. and Mrs. Hercus.

Thank you to all those who helped during our fire. Especially John Smith and the Gibsons Fire Dept. and special friends.
—Cheri, Gordon, Jane & Eric.

LOST

Cultured pearl necklace, July 1, Gibsons area. Reward. Ph. 886-9563.

HELP WANTED

Free trailer space available in Roberts Creek area to responsible older man or couple for light caretaking duties. Phone 886-7285.

Housekeeper with some practical nursing experience, to live in. Salary and time off are negotiable. Reply in own handwriting to Box 2031, Coast News.

WORK WANTED

Grass cutting, fencing, any odd jobs. Phone 886-9960.

Reliable baby sitter. Phone 886-7246.

Experienced man will do house building, remodelling, carports, repairs, painting, floor sanding, landscaping, saw sharpening at reasonable rates. Work guaranteed. John Harrison. Ph. 886-9959

Young people available and willing to help you. If you have any job or need assistance please call 886-9893, Sunshine Coast Youth Centre.

J & P MASONS
Experienced bricklayers and stone masons. Phone 886-2231.

Experienced bartender available for social functions (local), parties, weddings, dances, etc. Ph. 886-7419 after 5 p.m.

Chimney sweep, stoves cleaned. Phone 886-2834 after 5 p.m.

JOHN HARPER
Designer, Cabinetmaker
Carpenter
REASONABLE PRICES
886-7065

Handyman will paint your home, or do general nuisance jobs, or what have you. Call Frank at 886-7054.

Dressmaking and alterations. Phone 886-7589. Mrs. N. McKenzie, 1631 Marine Dr., Gibsons.

Do you require bookkeeping, statements, balance sheets, and personal income tax? Phone 886-9331.

HOME-AID
CUSTOM DESIGN
& DRAFTING SERVICES
Homes, garages, additions, etc. planned & drafted to code specifications.
Personal service.
Call 886-7389

Custom kitchens, general finish carpentry, work performed on the job with your materials. Ph. 886-9593.

We provide a complete tree service for the Sunshine Coast.
All work insured and guaranteed to your satisfaction.
PEERLESS TREE SERVICES
885-2109

ELECTROLUX
SALES & SERVICE
BOB WALTHAM
885-9878

VERNON & SON
BULLDOZING
Land clearing with clearing blade
Grading and Excavating
Competent work, Service
Satisfaction Guaranteed
Phone 886-2887 or 886-2894

Experienced drywall, accoustic & textured ceilings, now in Gibsons area, and serving the Sunshine Coast. Free estimates. Fast service. Phone G&W Drywall. 884-5315.

MISC. FOR SALE

Baby buggy; Western saddle. Phone 886-2546.

Four year old Westinghouse fridge in good working order. $60. Phone 885-2520.

15 gal. brand new jet pump. 3 gal. jet pump. Phone 886-9836.

Travelo trailer, 10' x 48', at Sunshine Coast Trailer Park, Gibsons.

1 Enterprise 40 gal. water heater, 2 years old. Phone 886-7200.

1 complete Ford V8 flathead engine, 4 speed transmission, like new, perfect condition, comes with radio, battery and all accessories. Phone 885-9891.

2 clean bunk bed mattresses. Phone 886-7268.

1957 Ford Sedan V8, automatic. Good shape. Phone 886-2934.

Toulouse geese; Mallard ducks; 21 inch Marconi TV, $25. Phone 886-7285.

AVON
Gibsons Representative
Mrs. Inge Harrison, 886-2967

15 ft. Oasis trailer, sleeps 5. Platform scales, carpet sweeper, bumper jack. Ten pin bowling ball. Phone 885-2116.

MOVIES EVERY NIGHT
Phone 886-2827

WINSTON'S SPORTING GOODS
Head of Wharf
The one-stop Sports Shop
Gibsons, 886-9600

MISC. FOR SALE (Cont'd)

FOR QUICK SALE
Hong Kong Hostess Gown, Coat and dresses sizes 12 to 14. Mouton coat, Slazinger badminton racquet and press, Dickens relief plaques, Cocktail shakers and sets; Petit point pieces, gun rack, art prints, books, metal clothes rack, records, 78's; 2 sets bamboo drapes, slab door and hinges, misc. jewelry, sheets, pegboard and plywood panels, table lamps, coach and sleigh models, 7 pc. Tom & Jerry set, TV stand,, kitchen table, heavy plate glass door size bevelled framed mirror. Many other miscellaneous articles. Phone 886-7178 evenings.

Singer zig-zag portable, $50. Ph. 886-7420.

GOOD SUPPLY
Peat Moss, Blue Whale
Fertilizers, Lime, Seeds
Shrubs, Evergreens
2 yr. old fruit trees
Garden Tools
For Rent:
Lawn Roller
Fertilizer Spreader
WYNGAERT ENTERPRISES
Gibsons, 886-9340

FULLER BRUSH
REPRESENTATIVE
Linda Mallett, 886-7293

10 SPEED H.Q.
Dick Mallett's Cycle Sales and Service offers you parts for all bikes. Also Suzuki and Honda parts. All bike repairs. Reasonable.
At the Rental Shop, Davis Bay.
Phone 885-2848

QUALITY FEEDS

Washington Alfalfa 100 lb.	2.95
Rabbit Pellets	2.50
Lay Mash	2.40
Barley, 80 lb.	3.00
Chick grower	2.70
Purina Agents, Sunshine Coast	
Cat Chow 10 lb.,	3.00
Dog meal & Chow 50 lb.	7.35

Pratt Rd., R.R. 1, Gibsons
Phone 8867527

REPRESENTING
BUCKERFIELD'S FEEDS
FOR ALMOST EVERY NEED
Convenient Location
WYNGAERT ENTERPRISES
Gibsons, 886-9340

FLOWERING SHRUBS &
EVERGREENS
PEAT MOSS & LIME
CREEKSIDE
GREENHOUSES
Reed Rd., Gibsons, 886-2421

IF IT'S SUITS - IT'S MORGANS
885-9330, Sechelt

Chinchillas, breeding stock and young. Reasonable price. Also Muffed Tumbler pigeons. E. Surtees, Halfmoon Bay. Ph. 885-9303

FARM FRESH EGGS
PURE
UNPASTURIZED HONEY
Always Available
FRUITS & VEGETABLES
At Reasonable Prices
WYNGAERT ENTERPRISES
Gibsons 886-9340

LAWNMOWERS
OUTBOARDS
CHAIN SAWS
REPAIRED AND SERVICED
AUTHORIZED DEALER
YAMAHA OUTBOARDS
LAWNBOY MOWERS
HOMELITE SAWS
SABRE SAW CHAIN
NUTS & BOLTS
HEAD OF WHARF
886-2838

Used electric and gas ranges, also oil ranges. C & S Sales. Ph. 885-9713. Sechelt

WANTED

WANTED — ANCHOR FOR 34' TROLLER. WALT NYGREN, 886-2350.

WANTED — Large old Franklin stove. Reasonable. Phone 886-2622 and leave phone number.

Wood stove. H. G. Ladner, R.R. 1, Halfmoon Bay.

Timber, any quantity, fir or hemlock. Phone 886-9670.

LIVESTOCK

Pinto gelding. Good trail horse with all round good manners. Western saddle. Phone 886-2619 after 6 p.m.

J & S ENTERPRISES LTD.
886-7123
NATIONAL FEEDS DEALER

National Dog Food	$3.25
Wheat	$2.10
Cr. Oats	$2.10
16% Pig Grower	$2.30

Complete line of feed
at reasonable prices
HORSESHOEING
Practical & Corrective
Graduate Farrier
North Road, Gibsons, 886-7123

CARS, TRUCKS FOR SALE

'64 International ¾ ton pickup. $275. Phone 886-2160.

'56 four door H.T. Buick, radio, Good running gear and tires. $50 Phone 886-2818.

'67 Ford Custom 2dr. Sedan, 390-315 hp., power brakes, 3 sp. auto. Clean, new tires. Phone 886-7081.

1967 Mercury Cougar, 6.5 litre, 390 engine, radial tires, factory mags, bucket seats. Immaculate condition. Phone 886-2700.

15 ft. Oasis trailer, sleeps 5. 885-2116.

1956 Chevy pickup, $250. Home made camper, new tires, new brakes, transmission, good engine. Call 885-9891.

'67 Triumph Spitfire, signal yellow, w. roll bar, radio, heater, tonneau. Economical. Phone 886-7065.

'65 Plymouth 6, auto. Phone 886-2001.

MOVIES EVERY NIGHT
Phone 886-2827

BOATS FOR SALE

17 ft Clinker, 1968 65 hp. O.B. engine, both in good shape. Suitable for ski boat. Anchor, paddles and fire extinguisher included. $1100 cash. Phone 886-2382.

For complete information on Marine, Industrial and Liability insurance; claims and adjustments, contact Captain W. Y. Higgs, Marine Consultant, Box 339, Gibsons. Phones 886-9546 and 885-9425.

PETS

6 weeks old part spaniel puppies looking for kind homes. Phone 885-2080.

2 female kittens, beige color, one part Manx, desperately need good homes. Phone 886-7197.

Collies, registered, Tri's and Sables. 8 weeks. Shots. Phone 886-9820.

4 cute kittens are looking for good homes. Ph. 886-9379.

Kittens free to good homes. Ph. 886-9890.

Poodles, grooming, clipping. Years of experience. Phone 886-2601.

Poodle clipping and bathing in your home or mine at reasonable rates. Also poodle puppies. 885-9797.

ANNOUNCEMENTS

Alcoholics Anonymous. Phone 885-9534, 886-9904 or 885-9327, Mr. & Mrs. 885-9865 after 5 p.m.

COMPRESSED AIR
SERVICE FOR
Skindivers' and Firemen's air tanks
SKINDIVERS AVAILABLE
FOR SALVAGE WORK
MARINE ACCESSORIES
Paint, fibreglass, rope, canvas, boat hardware
WALT NYGREN SALES
(1971) LTD.
Gibsons, 886-9303

CONSTRUCTION

GULF BUILDING SUPPLIES
Sechelt Phone 885-2283
Everything for your building needs

MOVIES EVERY NIGHT
Phone 886-2827

FOR RENT

Waterfront 2 bedroom unfurnished duplex. No dogs. Ph. 886-2887

On or after June 20, 3 bedroom home, Davis Bay, one or two children only, $190 a month. For full particulars write Box 472, North Vancouver giving phone number.

Store or office space for rent. Approximately 565 sq. ft., also storage space in basement for rentor. Phone, days 885-9817 or eves. 885-2368.

Mobile Home Sites
Gower Point
500 - 1000 ft. from good beach area. Each site with view of the sea. Extra space for those who like to garden. No rowdyism or dogs allowed.
The Vernons
886-2887 or 886-2894

RITZ MOTEL — Rates by day, or week. Commercial and crew rates. Full housekeeping. Electric heat. 886-2401, Gibsons.

Mobile home space available. Sunshine Coast Trailer Park, Gibsons 886-9826.

SUNSHINE COAST REAL ESTATE

CHARLES ENGLISH LTD.

Real Estate & Insurance

Sunnycrest Shopping Centre
GIBSONS, B.C. Ph. 886-2481

Waterfront— Gibsons village, 67 feet of grass and sea wall for waterfront living in this spacious 2 bedroom home, including an extra bedroom in a cabin outside. Cement patio is secluded, and car port breeze-way to your front door. L.R. has F.P., large windows and carpeted. The home must be seen to show its values. F.P. $24,000. Some terms.
886-2481

Waterfront— Gibsons village, overlooking Salmon Rock, ideal building site, and on the future sewer line. Size 85' x 100'. F.P. $7700.
886-2481

Duplex— Marine Drive in Gibsons village, side by side duplex, one bedroom, large L.R. and dining room. Very good revenue home on nice lot overlooking Howe Sound. Close to beach and shopping and transportation. FP $22,000.
886-2481

View Lot— in Gibsons village near Gospel Rock, 60 x 107, over looking Salmon Rock, ready to build on. FP $4,000. This won't last.
886-2481

Chaster Road— 2 bedroom stucco house on double lot over looking Georgia Strait, 150' x 160', has half basement, car port, very neat and spacious. Price includes dishwasher, range, fridge, washer, dryer, deep freeze, rotating TV antenna F.P. $20,950 with $8,500 down.
886-2481

View Acreage— 2½ acres looking onto the sound and Georgia Strait, size 165' x 600', priced to sell at $4,700. See this future land.

Langdale— View lots, all larger than the normal city size. $3500
886-2481

Roberts Creek— Revenue home, with self-contained suite in basement, on ¾ acre, main house is 2 bedroom, large LR with FP, could be V.L.A. F.P. $20,900.

Roberts Creek— Lots on Beach Ave., some up to 1 acre in size, $5500 to $5900. Call in and ask about these.
886-2481

Waterfront Lot— Just inside village boundary, adjacent to scenic Gospel Rock drive. Wonderful view across Shoal Channel to Keats and other islands. Lot is mostly level, cleared, water laid on, sewers soon. This is the buy of the year at only $7,700 FP and IT WON'T LAST LONG.
886-2481

Selma Park— Lovely 2 bedroom home with porch and utility. Landscaped garden and drive way. New, $15,600 F.P.
886-2481

Beach Avenue— Roberts Ck. View lot 50 x 150, cleared, driveway and culvert in, power to site, ST approval. Somebody changed his plans. Buy now and carry on. Only $4,500 on good terms.
886-2481

Six Acres— with a beautiful new 3 br. home (full basement). Gorgeous view. $29,900. FP.
886-2481

Rental— Available immed. 1 bedroom suite in Granthams Landing. Call J. W. Visser, 886-2481 or eves. 885-2300.
886-2481

Richard F. Kennett
Notary Public
Evenings:
Jack White — 886-2935
Ken Crosby — 886-2098
Jay Visser — 885-2300

XEROX COPYING

Drop in and while you wait we can make a copy for you on our Xerox of any important document you have.

FUELS

FIREWOOD: Alder $20 cord, $10 ½ cord, any length, split, delivered and piled. 886-2467 evenings

COAL
Drumheller Lump
Drumheller Egg
Heatglow Briquettes
PRATT ROAD
AUTO WRECKERS
Phone 886-9535

MacGREGOR PACIFIC REALTY LTD.

EXCLUSIVE AGENTS
Phone 886-7244
John L. Black — 886-7316
Lorrie Girard — 886-7760
Jack Anderson — 885-2053

WANTED
Have bonafide purchaser for secluded, private waterfrontage, with or without house.

PRIVATE VIEW
Gower Point, approx. 1 acre semi-waterfront, road allowance at side, only 200' to beach, nice 4 room cottage, good garden, very private. Excellent buy for only $14,000. Note terms, only $6300 down, bal $65 per month. You can't lose — Act Now!!

COUNTRY COMFORT
Gibsons — 20 acres level good soil, includes 4 room house, large greenhouse and 16x24 work shop. This lovely property has unlimited possibilities. Purchase the whole and subdivide or vendor will subdivide to suit. Must be sold, only $10,000 down, balance at 7½%.
Call: Lorrie Girard 886-7244 or 886-7760.

RURAL — RESTFUL ESTATE
7.2 acres Lower Roberts Creek Rd., semi-waterfront, beautifully treed park-like property. Gentle slope, year round stream. This is a must to see!!!

CLOSE TO BEACH
200 x 200 view property, semi-waterfront, beautifully treed, faces southwest, lovely beach, secluded and private. $6800.

DUPLEX OR ? ?
Large city lot, centre of Gibsons, on all services. Tremendous view. $4500.

BEAUTIFUL WATERFRONT
200' waterfront, 2 bedroom cottage, level property, terrific view. $10,000 handles. **Call John Black, 886-7244 or 886-7316.**

NATURE'S BEST
17 acre farm, 2 year round streams, 4 bdrm farm house, $120 revenue from trailer and cabin rentals; steady all season customers. Ideal highway location, near golf club. Lovely view of Straits and Vancouver Island. F.P. $48,500.

COUNTRY COMFORT
West Sechelt — All electric 2 storey home. Panoramic view of ocean, only 1 block to beach, 1 acre cleared, landscaped grounds, walk-in basement, double FP., plbg. Large sundeck, carport. Could be duplex, approved zoning. F.P. $32,500.

HURRY! HURRY
Only one lot left! Davis Bay — Panoramic view — cleared building site. Services available $5500.

WONDERFUL LIVING
Cozy 2 bedroom home, just like new, all electric — close to beach and store in Selma Park. Tremendous view of Gulf and Trail Islands. Small landscaped garden lot: Cash for quick sale $15,900.

NEW HOME AREA
Three Seaview lot (100 x 295) Extra large lot, paved road, West Sechelt F.P. $4,000 each.

SEE YOURSELF
Enjoying this brand new 3 bedroom home, full basement, vanity bath, near schools, shops and walking distance to beach, government grant. FP $20,900. **Call Jack Anderson, 885-2323 or 885-2053 OR Stan Anderson: 885-2323 or 885-2385.**

PROPERTY WANTED

Wanted, waterfront lot or acreage, Gibsons to Halfmoon Bay. Cash. Private. Box 2028, Coast News.

PROPERTY FOR SALE

OPEN FRIDAY & SATURDAY
1 - 3
On Redroofs Road, just north of Welcome Beach. Compact, sparkling vacation or retirement home overlooking Halfmoon Bay Lovely modern kitchen, living room opening onto full length covered sun porch with feature rock planter. 2 bedrooms, guest cottage, (needs some finishing) garage. Also 2 adjoining lots, over an acre each. May be sold separately or as package. This is all semi-waterfront view property. There is a bargain here. All particulars with Jock or Evans Hermon. 883-2745.
CHARLES ENGLISH LTD.
886-2481

Cleared lot, culvert and Regional water in. Near schools and shopping. 886-2762.

MORE REAL ESTATE

SECHELT 20-2028
Now being finished. Two bedroom home on Wharf Road. $5,000 Gov't second mortgage to qualified purchaser. Asking for offers to full price of $15,000. Vendor will consider carrying first mortgage of $5,000. Total mortgages available $10,000. What have you to offer? Try us — we will listen to your deal. Call B. Kent, 885-9461 eves., office 885-2235.

WILSON CREEK 2131
1½ arable acres, no stones, all services, 2 bedroom home. Owner keeps horses, needs more land. An excellent chance if you want to garden in a langer way, or keep fewer livestock. Asking $14,900, with $10,000 down, but try your offer — who knows? Call Peter Smith 885-9463 or office 885-2235 and Don Hadden, 885-9504.

SELMA PARK 2158
Comfortable 2 bedroom home, propane heating and cooking, full insulation, view of gulf. Close to Village, on good sized lot. Excellent for small family or couple. Asking $14,000. Don't overlook Bank Finance. To view call Peter Smith 885-9463 eves. or office 885-2235.

ROBERTS CREEK ACREAGE 1824
4.7 acres suitable for hobby farm, about ¼ cleared. Build your own log cabin retreat among the tall trees. Level land quiet and secluded. but just over a mile to public swimming beach. Full price $6,500. Don Hadden, 885-9504.

WATERFRONT 2165
90 acres of untouched forest with 3,700 feet of beach just 20 miles from Sechelt. 2 streams. Clean, private, secluded. $34,800 down on full price of $120,000. Don Hadden, 885-9504.

SECHELT VILLAGE 20-2070
3 bedroom home on fully cleared 60 x 12$ ft. lot within one block of school. F.P. $10,500 with ½ cash, balance $50 month. Reasonable interest rate. Call Bob Kent, 885-9461, 885-2235 office.

GIBSONS — Three bedroom home with excellent view of Howe Sound. Propane furnace. Near schools, stores and post office. $14,000 2139

GIBSONS — Family home on beautifully landscaped lot, garden, fruit trees. Double carport. Near Gibsons and Granthams. $15,000, offers 2158

ACREAGE:
29.5 acres — Gibsons Rural
23 acres — Gibsons Rural
9 acres — Roberts Creek
10 acres — Roberts Creek

GEORGIA VIEW — New two bedroom home. Spacious open beam plan. Patio doors opening to large sundeck and expansive view. Ample off street parking Complete interior finishing with your own ideas and color scheme too. $22,000, ofers. 2010

Call C. R. Gathercole, Phone 886-7015.

SECHELT Agencies Ltd.
Realty & Insurance
ASK FOR FREE CATALOGUE OF REAL ESTATE
BOX 128 SECHELT, B.C.
PHONE 885-2235

Approx. 5 acres good land on 101 highway and Conrad Road. Rough frontage road, $12,000 full price. Phone 886-9557.

Keats Island, 110 ft. waterfront 1 acre land, 2 bedrooms, insulated, wired, phone, cut stone fireplace with heatilator, sturdy floats, 2 sleeping cottages, garden, fruit trees, grass. Apply owner, McKie, 886-2629.

GIBSONS — BY OWNER — 3 bedroom, modern stucco home, $18,200, min. $4,000 down. Basement, garden, close to schools and shopping. Call 886-7458.

3 only left. Large view lots. Gower Point area near good beach. Terms. Phone 886-2887

Keats Island, 110 ft. waterfront, 1 acre land, 2 bedrooms, insulated, wired, phone, cut stone fireplace with heatilator, sturdy floats, 2 sleeping cottages, garden, fruit trees, grass. Apply owner, McKie, 886-2629.

EWART McMYNN REALTY
Phone 886-2248
Box 238 Gibsons, B.C.
Notary Public

Hopkins Ldg.: Nice 2 bed. home on a beautiful panoramic view lot. Suite in basement. Priced right at $22,000.

Gibsons: Here is an ideal home for that larger family. 3 bedroom and a large rumpus room. All electric. Don't miss this at $12,000.

Sargent Bay: An ideal summer home for the children — 3 bed., living room with fireplace, kit. and bathroom. Waterfront. Large panoramic view lot. How could you beat that for $14,000.

Selma Park: Three BR. house on Highway 191. Level, fenced lot, good view, large LR., good kitchen and dining area. Oil heat Good value at $10,000 with $4,000 down, bal. at 8%. For immediate sale as owner has left area.

Gibsons Village: Centrally located 2 br. home, close to shops and P.O. New Crestwood kitchen. Good bsmt and workshop. A-O heat, driveway, excellent garden. WW carpets in bedrooms and L.R. Fireplace. F.P. $20,000

Gibsons Village: Two BR. house, centrally and conveniently located on quiet street. Newly decorated, new WW in L.R., fireplace. Well built garage. Two street access. Excellent view. IMMEDIATE occupancy. Terms possible on F.P. $17,850.

Georgia View: Large 3 br. house. Fully modern. Glass front and sundeck for complete privacy and unobstructed view. A-O heat. Driveway. Carport. A truly desirable home in a select area. F.P. $48,000. Offers and terms.

E. McMynn, 886-2500
Vince Prewer, 886-9359
Wally Peterson, 886-2877

GOWER POINT: Your own private park ready for that hideaway home you've been planning. Close to beach, etc., all facilities available. Only $8,950.

Fine starter home featuring 3 bdrms, open plan living, dining and kitchen, vanity bath requires minor finishing. One ac. with 100' front on blk. top. Garage. Only $14,000.

GIBSONS: Attractive 5 room stucco bungalow on level waterfront lot. Lge. panelled living room features fireplace and WW All electric kitchen opens to covered porch and private patio. A-oil heat. Attached carport, boat house. $24,000 on attractive terms.

Fire level acres, ½ clear and ready for building, conveniently located. Terms on $7,500.

Unobstructed view from this charming little 3 room cottage with 100' road frontage. $9,000 full price.

If you are looking for a solid spacious home to remodel to your own taste, be sure to see this 5 room full bsmt. home on lge. view lot. View of water, islands and mountains. $15,500 on terms.

K. BUTLER REALTY LTD.
ALL TYPES OF INSURANCE
Gibsons, B.C.
Phone 886-2000
MEMBER
MULTIPLE LISTING SERVICE

PROP. FOR SALE (Cont'd)

View lot, on Sargent Road, Gibsons. Phone 884-5338.

See this brand new family home. Panelled LR with bookcase, large kitchen, 3 br., vanity bath utility, A-O furnace. On large partly wooded lot, near schools and shopping. Call builder, 886-2762.

3 bedroom split level, beautiful view home, Davis Bay, WW throughout, electric heat, Franklin fireplace, 20 x 25 family rec. room, 2 patios. Asking price $29,500. Write Box 472, North Vancouver, giving phone number.

Or trade. Gibsons. House, 5 rms, modern, value $14,000. Paved street, 2 blocks to shops etc., for house, rural area, on acreage, approx. same value. Enquire owner, 886-2838.

WANTED TO RENT

1 or 2 bedroom house in Roberts Creek area. Phone 886-7369.

Hard times dance success

The Hard Times dance Saturday at Gibsons Elphinstone school gym, kept everyone jumping throughout the evening with the music by the Penn Kings. The comical hard times costumes, plus the casual dress of other dancers set the mood for lots of fun.

Each table was adorned with one pink rose, and set with plates of pickles, cheese, crackers and garlic sausage. The hall was decorated with authentic uniforms, cartoons, balloons and streamers. Rudy Kurucz designed a hockey dummy that looked more lively as the evening progressed. Some ladies walked away disappointed when the dummy didn't respond to the ladies choice dances.

Mr. Chris Blazicevic drew the 12 large cartoons depicting the programs of the Gibsons Athletic Association. These cartoons are indescribable. They will be on display in Gibsons shortly for all to enjoy. Take a minute to see them, they are beautiful. Thanks to Jock Bennett for donating the materials and finding this artist with such a delightful sense of humor.

Mrs. Carol Kurucz, entertainment chairman and all her willing helpers, that are too numerous for individual mention, deserve a large bouquet for a

WANTED
USED FURNITURE
Ph. 886-7369

Two Station Intercoms ---------- $14.97
Four Unit Intercoms ---------- $39.98
RADIOS REPAIRED
CROWHURST APPLIANCE SERVICE
PHONE 886-7775
1637 Marine Drive, Gibsons

Yamaha Outboards
5 hp. ---- $290
8 hp. ---- $379
9.9 hp. ---- $486
15 hp. ---- $520
SEE THEM AT
NUTS and BOLTS

Blake C. Alderson, D.C.
CHIROPRACTOR
Post Office Building, Sechelt
TUES., WED., THURS., FRI.
10:30 - 5:30
SATURDAY 9:30 - 1:00
Phone
Office 885-2333—Res. 886-2321

NEVENS RADIO & TV
DEALER FOR
PHILIPS
ZENITH
FLEETWOOD
ADMIRAL
RUGS & FURNITURE
SALES & SERVICE
To all Makes
Phone 886-2280

WANTED
Used furniture or what have you
AL'S USED FURNITURE
WE BUY BEER BOTTLES
Gibsons — 886-2812

Plane down

(Continued from Page 1)

hose from the fire trucks, one body became visible in approximately the pilot's position and later two more were seen, one back of the pilot area and the the other back of the pilot on the right side. The bodies were removed later and taken to Harvey mortuary.

Within the hour (the telephone at the office was still in commission) phone calls came from newspapers and TV and radio stations. They were filled in with known details. Arrangements were made with the CBC for use of pictures Ron had taken. The morning Province also arranged to have the use of any pictures the CBC would get.

In the meantime the film was packed and rushed to the 3:20 p.m. SMT bus with instructions to notify the CBC on arrival. As a result those watching the CBC news broadcast at 11 p.m. were able to see pictures supplied by the Coast News.

During the afternoon the CTV station flew a team over and with the aid of Ron were able to get their film story under control.

One man who was told of the crash over the phone during a business conversation became somewhat startled as he said he had put a woman friend on a Tyee plane due in Gibsons about that time. However communication with the funeral home later revealed that no woman was among the casualties. It was also scertained then that it was an Air West plane from Vancouver.

The editor on his second trip to the scene of the crash, knowing F. L. Mason who has served with the editor in the First War with the Royal Canadian Regiment, called on him at his home at the top of Bal's Lane facing the highway. Mr. Mason and wife were seated having lunch when he heard the crunch and went out to have a look. He took one look at it and backed away from the searing heat.

William Farnham, driver for Gibsons Radio Cabs reached the spot where the plane had crashed, seconds after it had struck the ground. He grabbed his mike and informed the office what had happened. Efforts to use the phone system to raise a fire alarm were useless as the wires were all down. Eventually the alarm was sounded and with all firemen on the job it kept sending out dolorous calls in both the lower and upper town.

Ken Strange with a friend from Oregon were in Sunnycrest Plaza area. While Ken was in one of the shops his friend dashed in to tell him a plane had just crashed after hitting a bird.

Eagles were noted flying between Keats Island and Gibsons from around 12 o'clock on.

ROBERTS CREEK

(By MADGE NEWMAN)

Miss E. Grose of Falmouth, England, is visiting for a month at the home of Mr. and Mrs. W. Grose, Park Ave. The Groses are also entertaining their grand daughter, Miss C. Mueller of Los Angeles, for the summer.

The Boyte family were up from Burnaby for the weekend, Betsy and David remaining for a week or so with their grandmother, Mrs. H. Galliford.

Mr. and Mrs. Ray Kincaid of Victoria, here for the holiday, are guests of Mr. and Mrs. James R. Kincaid.

Mr. and Mrs. Stan Rowland, Mark and Blair, have returned home from a 12 day trip which took them into the interior and Alberta.

The Boggis family are here from the city to spend their vacation at the summer home.

Mr. and Mrs. T. Kolstee spent the weekend at their Crow Road property.

The Craighead family have moved from their North Vancouver home to live permanently at their waterfront property here.

Returning to their home in Calgary, Mr. and Mrs. J. R. Bruce, guests of Mr. and Mrs. T. L. McKlintoch for the last ten days, are loud in praise of the Sunshine Coast, particularly the fishing.

STEAM CLEANING
AUTOMOTIVE UNDERCOATING
COMPLETE CAR CLEANUPS
UPHOLSTERY CLEANING — CAR WASH
CUT POLISH — SIMONIZE
FOR ESTIMATES AND APPOINTMENT
Phone 886-2784
ESSLEMONT EQUIPMENT SERVICES LTD.

PROFESSIONAL SALESMEN'S CLUB OF CANADA
E. E. (MICKEY) COE
Bus. 266-7111
Res. 277-9309
Brown Bros. Ford
5690 Granville St.
Vancouver 13, B.C.

SPECIALS
1 30" ELECTRIC STOVE
1 CHROME SET
LAZY BOY CHAIR
2 WRINGER WASHERS
LOTS OF NEW STOCK AT
SWAP & SHOP
Located behind MacGregor Pacific
on the Highway at North Fletcher Rd., Gibsons

Peninsula Hotel
CABARET
Saturday July 10,
9.30 to 1.30 a.m.
Music by THE SUNDAY REIGN
Pizza will be available
Phone 886-2472 FOR RESERVATIONS

NOTICE

A quarterly meeting of Pender Harbour Fire Protection District will be held at the Community Hall, Madeira Park, on Friday, July 23, 1971 at 8 p.m.

Secretary

VILLAGE OF GIBSONS TENDERS FOR ADDITION AND ALTERATIONS TO THE MUNICIPAL HALL GIBSONS, B.C.

Sealtd tenders clearly marked "Construction Tender, Gibsons Municipal Hall Addition and Alterations", will be received by the undersigned up to 12:00 noon local time of Monday, July 19, 1971, and will be opened in public at that time and date.

Contract documents and drawings may be obtained at the offices of either the undersigned or Hanson and Hale, Consulting Architects, 809 Granville Avenue Richmond, B.C., Phone 273-5655, and upon payment of $25.00 (twenty-five dollars) which sum will be refunded (except the successful tender's) upon the return of the documents and drawings in good condition within thirty days (30) of receipt of tender.

The lowest or any tender will not necessarily be accepted.

July 2, 1971.

David Johnson,
Municipal Clerk,
Box 340, Gibsons, B.C.

APPLICATION FOR A PERMIT UNDER THE POLLUTION CONTROL ACT 1967

I, Sunshine Coast Regional District, of P.O. Box 800, Sechelt B.C. hereby apply to the Director of Pollution Control for a permit to discharge refuse from Pender Harbour, Garden Bay-Egmont area located at Garden Bay Road onto cleared forest land — ravine, Portion of DL's 3677, 4336, 3679, & unsurveyed land adjacent to them held under S.U.P. 6901 and give notice of my application to all persons affected.

The point of discharge shall be located on logging road access road approximately one half mile from Garden Bay road.

The quantity of refuse to be discharged is as follows:—

Average 24-hour discharge, maximum 5 cubic yards.

Operating period (daily) open at all times.

The operating season during which the refuse will be discharged is continuous.

The characteristics of the refuse to be discharged shall be domestic.

Refuse shall be conveyed and discharged to the site as follows: by garbage contractor's vehicle.

The site to which the refuse is discharged shall be maintained as follows: earth cover as required and compacted by tracked vehicle.

I, Charles F. Gooding, hereby certify that this application does not conflict with the local by-laws of Sunshine Coast Regional District.

This application, dated on the 21st day of June, 1971, was posted on the ground in accordance with the Pollution Control Regulations.

Charles F. Gooding
Secretary-treasurer.

This application is to be filed with the Director of Pollution Control, Parliament Buildings, Victoria, British Columbia. Any person who qualifies as an objector under the Pollution Control Act, 1967, may, within 30 days of the date of the application, or within 30 days of the date of publication in The British Columbia Gazette or in a newspaper, or, where service is required, within 30 days of the serving of a copy of the application, file with the Director an objection in writing to the granting of a permit, stating how he is affected.

PNE trip for OAPO members

The June meeting of Branch 38 Old Age Pensioners Organization at Gibsons Health Centre observed a period of silence in memory of Mrs. Eleanor Wardil.

After Mrs. Ritchey, a new member had been introduced, Mrs. Kirkham spoke on the June 16 bus trip to Bellingham and what an enjoyable trip it was, thanks to Mr. McLaren whose thoughtful arrangements made it so.

Mrs. Nora Haley reported on the Quesnel OAPO convention stating that total membership in 1971 was 15,900. Mr. William Haents adding that many resoluley reported on convention evtions were presented. Four new members were added to the provincial board.

Golden Agers day at the PNE is not yet settled as it is hoped to have it on a day the RCMP musical ride will perform. Members desiring information on this should phone any executive member.

Members are asked to watch this newspaper, supermarkets and the two bake shops for information on July and August activities. September meetings will be a social on Sept. 6 and the monthly meeting Sept. 20 both starting at 2 p.m. in the Health Centre. Mrs. Bernhoff won the monthly raffle.

THREAT TO SAFETY

Keep off the grass, the B.C. Automobile Association cautions citing that marijuana users are a growing threat to highway safety.

At night, motorists under the influence of marijuana may become temporarily blinded by oncoming headlights because the drug intensifies and prolongs the effect of glare on the eyes.

APPLICATION FOR A WATER LICENCE

I, Jeremy G. Young, of R.R. 2, Crowe Road, Gibsons, B.C., hereby apply to the Comptroller of Water Rights for a licence to divert and use water out of Malcome Creek which flows South in general and discharges into the Gulf of Georgia near Roberts Cr. B.C. and give notice of my application to all persons affected.

The point of diversion will be located at Approx. 150 ft. N. of Crowe Rd. and the powerline.

The quantity of water to be diverted is Approx 500 gal per day, ¾ inch pipe.

The purpose for which the water will be used is domestic purposes.

The land on which the water will be used it Block 22, District Lot 2596, Group one (1), New Westminster District, Plan 4364.

A copy of this application was posted on the 15 May, 1971 at the proposed point of diversion and on the land where the water is to be used and two copies were filed in the office of the Water Recorder at 635 Burrard St., Vancouver, B.C.

Objections to this application may be filed with the said Water Recorder or with the Comptroller of Water Rights, Parliament Buildings, Victoria, B.C., within thirty days of the date of first publication of the application.

Date of first publication is: July 7, 1971.

—Jeremy Young, applicant.

LETTERS TO THE EDITOR

Editor: I have been commutting between Vancouver and the Sunshine Coast each week since February (I have a part time job in Vancouver.) At first I was bringing my car back and forth. I picked up hitchhikers.

A roofing company dumped a load of roofing materials on my car accidentally and so I was without a car for six weeks. During that time, (and all that heavy snow) I hitchhiked back and forth. I met many of the residents of this area that way, finding everyone most kind and courteous.

As a student I spent six months hitchhiking around Europe — a most acceptable way of travel there and considered important in the education of European students (particularly northern).

Last week, my latest vehicle broke down and so I began hitchhiking back to the city. I was stunned. I couldn't understand what had happened. It took me four hours to hitch six miles, carrying two heavy baskets in the rain. At least 50 cars passed by me. I probably walked two or more of the six miles. I wondered what had happened on the coast — why people who were formerly so friendly had tightened up.

Then I read that there was a hitchhiking ban in Gibsons, and how a mother was charged for picking up her son and decided to spend the day in jail rather than pay the $5 fine.

I wear blue jeans and a leather jacket. I will continue to hitchhike and to pick up hitchhikers when I'm driving. It's a small way of keeping a place friendly and meeting the people of the area.

I realize that this letter probably doesn't agree with your newspaper's opinion but hopefully you will print it for the sake of debate and a healthy interchange of ideas.

—CAROLE FISHER

Editor's note: At no time has the Coast News supported a complete ban on hitchhiking. It has supported the police in their warning requirements. There is no ban on hitchhiking. The woman was charged for blocking traffic by stopping on the highway.

Minute message

THE RETURN OF LOVE

God has loved us with a love beyond all human understanding and this is shown in the death and resurrection of Jesus Christ for our salvation. When we put our trust in Christ and accept all that He has done for us, we become heirs to eternal life. It is all of grace and there is nothing for us to pay, nor can this blessing be earned.

Those who are the beneficiaries of such love, however, have the joy of giving something in return. It is the love and service of our own lives. As God has so greatly loved us, so we can love Him in return. There are cases in the gospels of people who endeavored to express their love in this way.

When we realize the extent of God's love and mercy to us we shall desire to love Him too, and there are many ways such love can be expressed. We can yield our selves wholly to Him. We can seek to serve Him day by day. We can express our love to Him, by showing it to others in need.

Since He has loved us let us love one another, and show our love to Him.

SECHELT JEWELLERS
GUARANTEED
WATCH & JEWELRY
REPAIRS
885-2421

COAST NEWS WANT ADS ARE REAL SALESMEN

Peninsula Hotel
CABARET
Saturday July 10,
9.30 to 1.30 a.m.
LIVE ENTERTAINMENT
Phone 886-2472 FOR RESERVATIONS

PICK ONE:

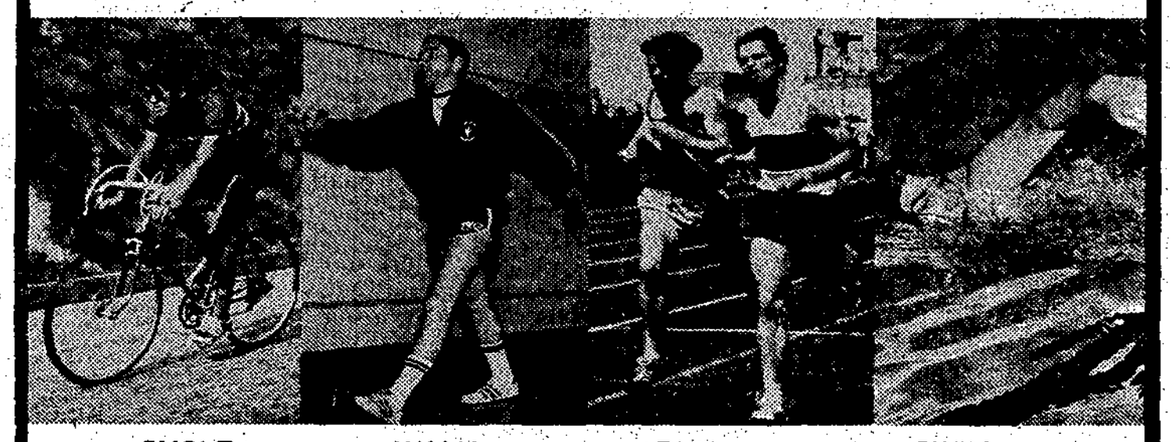

CYCLE 700 MILES
WALK 200 MILES
RUN 100 MILES
SWIM 25 MILES

and win yourself a Centennial Medal

Here's how it works. If you're eighteen or over pick one of these programs, complete it between now and December 31, and you've got yourself a Centennial '71 fitness medal.

To enter just go to your nearest recreation commission or community centre, register and receive a record form with regulations.

Start British Columbia's second century of Confederation with a new lease on life.

Sponsored by
THE BRITISH COLUMBIA PHYSICAL FITNESS AND AMATEUR SPORT FUND
and
THE COMMUNITY RECREATION BRANCH
GOVERNMENT OF BRITISH COLUMBIA

FREE! at SUPER-VALU

4" x 5" CHILD'S PORTRAIT
IN NATURAL COLOR
• NO OBLIGATION • NO PURCHASE NECESSARY
• AGE LIMIT 12 YRS AND UNDER
• ONE FREE PHOTO PER FAMILY
• PARENT MUST ACCOMPANY CHILD

OFFER IN EFFECT
JULY 13 — 17 INCLUSIVE
FULL DETAILS AT YOUR SUPER-VALU STORE

SUPER-VALU

Point of law

(By a Practicing Lawyer) **(Copyright)**

This week we deal with some questions concerning the rights of the parties to a mortgage. The person who mortgages his land is known as the mortgagor and the party who loans the money on the land as security is the mortgagee. The seller and buyer under an agreement for sale are in roughly equivalent positions to the mortgagee and mortgagor respectively.

If the mortgagor doesn't meet his payments does the mortgagee have the right to foreclose, that is, obtain back title to the land? No — the mortgagor always has the right to redeem — that is, the mortgagee must be content with receiving the amount owing under the mortgage — to be paid within a certain time to be set by the court. If, of course, the mortgagor cannot redeem, the mortgagee can foreclose.

If the mortgagee doesn't want the land back, may he sue for the amount owing as set out in the mortgage? Yes, the mortgagee is not required to foreclose, the land may have depreciated, for example, an uninsured building may have been destroyed by fire.

If there are two mortgages, and the first is in arrears may the first mortgagee start a foreclose action? Yes, but the second mortgagee can prevent this foreclosure by redeeming the first mortgage. The second mortgagee can then commence a foreclosure action.

What if the second mortgagee is not in a financial position to redeem the first mortgage? He can obtain an order for a judicial sale of the land (subject always to redemption by the mortgagor) and the land will be ordered sold by the court and the proceeds will be used firstly to pay the first mortgagee and secondly the second mortgagee — if there is sufficient funds.

If both mortgages are in arrears, and both first and second mortgagees commence foreclosure proceedings — is there anything the mortgagor can do if he is unable to redeem? Yes, he also may obtain a judicial sale. The mortgagees are entitled to their money and no more. Whatever is left after paying them will go to the mortgagor. The mortgagee is only entitled to the land if he cannot be paid what is due him in cash. Judicial sales are, however, usually used by later encumbrancers such as mechanics' lien claimants.

The situation may, of course, be more complicated than in the above examples. Either a mortgagee, a seller under an agreement for sale, or a buyer under an agreement for sale, may assign to another. A mortgagor may sell to another subject to the mortgage or with assumption of the mortgage. There may be sub agreements for sale, mechanics lien claims, a judgment against any party's interest in the land, etc. The property may thus be encumbered or charged far beyond its worth. For specific problems a lawyer should be consulted.

Have you rare sheets of music? If so we can copy them for you on our Xerox machine at the Coast News — while you wait.

SIM ELECTRIC Ltd.
ELECTRICAL CONTRACTORS
Sechelt — Phone 885-2062

BULLDOZING
VERNON & SON
LAND CLEARING
LOGGING EXCAVATING
ROAD BUILDING
Free Estimates
Service and Satisfaction Guaranteed
Phone 886-2887 or 886-2894

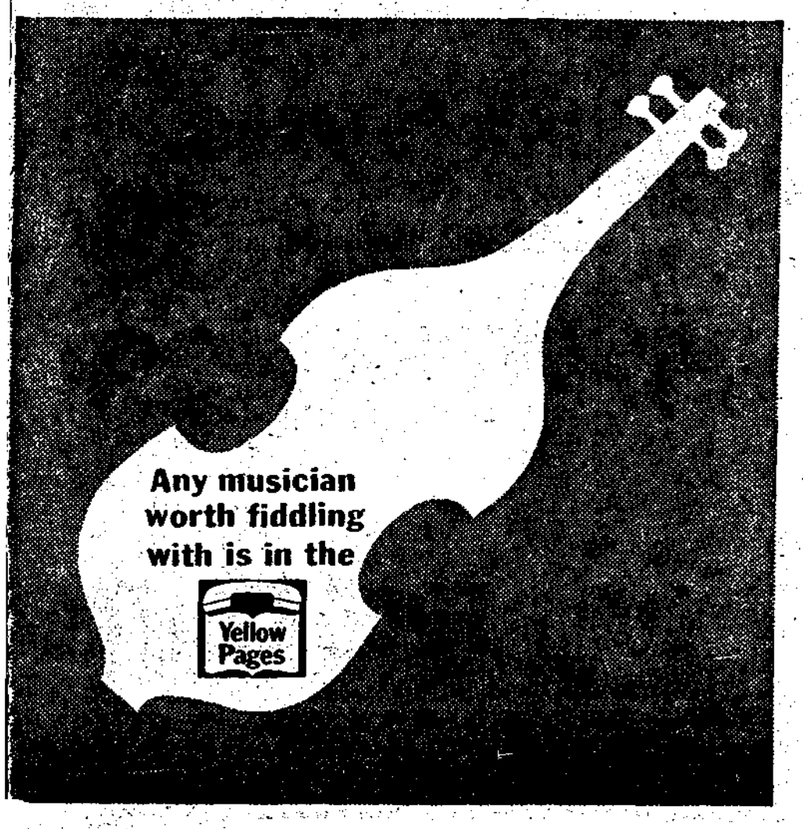

SUNSHINE COAST DIRECTORY

Welcome to the Floorshine Coast
HOWE SOUND JANITOR SERVICE
Specialists in Cleaning
Floor Waxing, Spray buffing and Window Cleaning
RUG SHAMPOOING
Phone 886-7131, Gibsons

UPHOLSTERY
HAL & MAY AUBIN
Samples brought to your home
Livingroom furniture a specialty
Phone 885-9575

DUBE CONSTRUCTION
GENERAL BUILDING and Repair Work
Specializing in Cabinet and Finishing Work
All Work Guaranteed
Phone 886-2019

G & W DRYWALL
Experienced Drywall
Acoustic & Textured Ceilings
FREE ESTIMATES
FAST SERVICE
Phone 884-5315

SUNSHINE COAST TRAILER PARK
1 Mile west of Gibsons Hiway
Laundromat
Extra Large Lots
And Recreation Area
Parklike Setting
Phone 886-9826

SECHELT TOWING & SALVAGE LTD.
SCOWS — LOGS
Heavy Equipment Moving & Log Towing
Phone 885-9425

SEASIDE PLUMBING
FREE ESTIMATES
A COMPLETE PLUMBING
Phone 886-7017 or 886-2848
SHOP ON WHEELS

RAY NEWMAN PLUMBING
SALES & SERVICE
Hot Water Heating
Building & Alterations
Davis Bay Rd., R.R.1,
Sechelt — Ph. 885-2116

TASELLA SHOP
Ladies — Mens — Childrens Wear — Yard Goods — Wool and Staples — Bedding
Linens
Dial 885-9331 Sechelt, B.C.

JOHN HIND-SMITH
REFRIGERATION & MAJOR APPLIANCE SERVICE
Port Mellon to Pender Harbour
Used Refrigerators for sale
Phone 886-2231
From 9 a.m. to 5:30 p.m.
Res. 886-9949

LAND SURVEYING
ROY & WAGENAAR
SURVEYS
1525 Robson St.
Vancouver 5 Ph. 681-9142
Zenith 6430
Sechelt 885-2332

C & S HARDWARE & APPLIANCES
Sechelt — 885-9713

SUNSHINE COAST DISPOSAL SERVICES LTD.
Port Mellon to Ole's Cove
886-2938 885-9973
Call us for your disposal needs when renovating or spring cleaning
Containers available

WANT SOMETHING DONE!
You'll find the help you need in the directory

SECHELT CHAIN SAW CENTRE LTD.
SALES & SERVICE
Chain Saws — Outboards
Boats — Marine Supplies
Sechelt 885-9626

NEED TIRES?
Come in to
COASTAL TIRES
at the S-BENDS on Highway 101
Phone 886-2700

STUCCO
NEW OR OLD HOUSES
MASONRY
GAMBIER CONSTRUCTION
FRANK FRITSCH
886-9505, Box 522, Gibsons

GIBSONS MARINE SERVICE Ltd.
at ESSO MARINE
Boat Hauling
Gas, Diesel Repairs, Welding
EVINRUDE SALES
O.M.C. Parts and Service
Phone 886-7411

We pay highest cash prices for furniture
2nd hand items of all kinds
THE RENTAL SHOP's Second Hand Store
885-2848 anytime

ROBERTS CREEK DRY WALL
Taping and Filling by hand and Machine
Spraytex Sparkle Ceilings
Free Estimates at any time
GOOD SERVICE
Phone 886-7193

Phone 886-2808
TWIN CREEK LUMBER & BUILDING SUPPLIES Ltd.
Everything for your building needs
Free estimates

FOR
Cycle Sales and Service
SEE
NUTS & BOLTS
ON THE WHARF
ALL MODELS AVAILABLE

WHY NOT BUILD THE EASY-LOG WAY?
Contact
VINCE BRACEWELL
886-7720 Hopkins Landing
Horizontal & Vertical True Log Buildings
by Canadian Log Structures Ltd.

PARKINSON'S HEATING Ltd.
Gibsons
ESSO OIL FURNACE
No Down Payment — Bank Int.
Ten Years to Pay
Complete line of Appliances
for Free Estimates call 886-2728

OCEANSIDE FURNITURE & CABINET SHOP
HARDWOOD SPECIALISTS
Custom Designed Furniture
Kitchen and bathroom cabinetry
Remodelling
R. BIRKIN
Beach Ave., Roberts Creek
Phone 886-2551

ACTON ELECTRIC LTD.
RESIDENTIAL
INDUSTRIAL
MARINE WIRING
ELECTRIC HEAT
LINEWORK
886-7244

CLIFF'S BOATS & ACCESSORIES LTD.
BOAT SALES
Pleasure and Commercial
FISHING SUPPLIES
CLIFF OLSEN
Ph. 885-9819 — Res. 885-9400
Benner Block Box 324
Sechelt Sechelt

CANADIAN PROPANE
Serving the Sunshine Coast with reliable and economical Cooking, Heating and Hot Water
FREE ESTIMATES
Box 684, Sechelt
Phone 885-2360

HANSEN'S TRANSFER Ltd.
Serving the Sunshine Coast
General Freight from Vancouver to all points
Heavy Hauling
Furniture Moving
Warehouses: Gibsons 886-2172
Sechelt 885-2118

MACK'S NURSERY
Sunshine Coast Highway
Shrubs, Fruit Trees, Plants
Landscaping, Pruning Trees
Peat Moss & Fertilizer
Licensed for Pesticide Spraying
Phone 886-2684

LEN WRAY'S TRANSFER Ltd.
Household Moving & Storage
Complete Packing
Packing Materials for Sale
Member Allied Van Lines
Phone 886-2664 — R.R.1 Gibsons

GULF BUILDING SUPPLIES
Everything for your building needs
Sechelt — Ph. 885-2283

BILL McPHEDRAN
Electrical Contractor
Free Estimates
886-7477

CHARGEX **M/T CONSTRUCTION**
GENERAL & ELECTRICAL CONTRACTORS
On the Sunshine Coast
Mike Thomas — 886-7495
Write Box 709, Gibsons, B.C.

VILLAGE STORE
GIBSONS
Phone 886-7460
Always a fresh stock of Groceries, Meats, Confectionery
SHOP FROM 10 to 10
7 DAYS A WEEK

SICOTTE BULLDOZING Ltd.
* LAND CLEARING
* ROAD BUILDING
* CRANE and GRADER SERVICE
Phone 886-2357

SECHELT BEAUTY SALON
Mary M. Harvey
WIGS FOR ALL OCCASIONS
Cowrie St., Sechelt 885-2818

EATON'S BUY-LINE
CALL 886-7515
Gibsons, B.C.

Falaron Farm
Excellent facilities available for boarding and riding your horse
* Lighted sawdust ring
* Individual paddocks
* ¼ mile exercise track
* Bridle trails
Registered blood stock for sale
R.R. 2, Gibsons 886-7729

K-B WELDING
PORTABLE
Phone 886- 7042
Serving the Sunshine Coast

EXPERT REPAIRS
TO
● AUTOMATIC WASHERS
● AUTOMATIC DRYERS
● DISHWASHERS
Factory Trained on all Makes
also
VACUUM CLEANERS
NUTS & BOLTS
Ph. 886-2838

PENINSULA PLUMBING HEATING & SUPPLIES
On Sechelt Highway & Pratt Rd.
SALES & SERVICE
Port Mellon — Pender Harbour
Free Estimates
Phone 886-9533

1 HR. COIN-OP DRYCLEANERS
SAVES TIME & MONEY
Sunnycrest Plaza
next to Royal Bank
886-2231

OPTOMETRIST
FRANK E. DECKER
BAL BLOCK — GIBSONS
WEDNESDAY
FOR APPOINTMENTS
886-2248

L & H SWANSON LTD.
READY-MIX CONCRETE
Sand and Gravel
BACKHOES
Ditching - Excavations
Office in Benner Block
885-9666, Box 172, Sechelt, B.C.

CUSTOM BACKHOE WORK
SEPTIC TANKS INSTALLED
Government Approved
Free Estimates
Excavations — Drainage
Waterlines, etc.
Phone 886-9579

At the Sign of the Chevron
HILL'S MACHINE SHOP & MARINE SERVICE Ltd.
Machine Shop
Arc & Acty Welding
Steel Fabricating
Marine Ways
Automotive & Marine Repairs
Standard Marine Station
Phone 886-7721
Res. 886-9956

W. PHILIP GORDON
CHARTERED ACCOUNTANT
Room 208, Harris Block
Gibsons
Ph. Bus. 886-2714; Res. 886-7567

J & P MASONS
20 Years Experience
FACE STONE, BRICK BLOCK, FIREPLACE FLOWER PLANTERS
Free Estimates
Guaranteed Workmanship
Box 259, Gibsons. Ph. 886-2231

PENINSULA
ORNAMENTAL IRON
IRON RAILINGS
FIREGRATES
FORGE WORK
FREE ESTIMATES
Phone 886-7029 or 886-7056

Photostats
• TAX PAPERS
• LETTERS
• MEDICAL CERTIFICATES
• LEGAL DOCUMENTS
and other required papers
Ph. 886-2622

OES tea at Langdale home

A long-time friendship with the weatherman brought sunshine to the home of Mr. and Mrs. Bert Sim, Langdale Heights on July 3, where the OES summer tea was held.

The affair was convened by Mrs. Sim, opened by Mrs. Phyllis Parker, PM and presently Oregon State representative, and greeted by the Worthy Matron, Mrs. L. Bryson and associate matron, Mrs. R. Harrison.

Twenty-four tea tables, inviting with centrepieces of bright summer flowers, accommodated the guests on the lawn. The wide shaded patio ideally protected the home cooking department whose three long tables of goodies were soon sold out.

From the flowers in the borders and the roses trailing along the fences to the magnificent view of a blue Howe Sound captured by green islands and backed by huge distant snow-capped mountains, it was a beautiful setting for that perfect summer day.

The door prize was won by Mrs. Margaret Trueman and the hampers by Mrs. E. Earles, Mr. J. Fisher, J. Muzerol and R. Mason. Lucky also were Mrs. E. Hagelund and Harry Mylroie who guessed the number of cookies in a container.

A donation of $10 was made by the Bingo Kitchen Crew at Roberts Creek.

There was a cancer display in a room opening from the patio. It showed articles made by chapter members. In the year ending in March they had made 432 gauze 4 x 4's, 348 special pads and 97 bed pads, in about 500 working hours by 6 to 8 members, two days a month. They supplied three cancer patients on the coast. Work and time go into preparing donated cottons and flannelette for the making of bed pad. Gauze and other like materials come from OES headquarters in Vancouver, to which department the finished articles are sent.

Later after the guests departed some 20 workers treated themselves to a fine smorgasbord which they ate on the lawn, and although they ached at one end, some even removing their shoes, their other end enjoyed beauty and serenity as they watched the lengthening shadows of evening creep across the Sound and once again were grateful for a sunny day, a rewarding enterprise and a generous public.

June wet!

The weather report for June reveals Gibsons area had 2.94 inches of rain compared to the ten year average of 1.53 resulting in the June rainfall being the heaviest in ten years. June 1964 produced 2.85 inches and June 1968 2.52 inches.

High temperature was 66 degrees and the low 47. There were 16 days with rain and 23 days with sunshine. Some days had rain and sunshine.

In Court

Malcolm Alexander Winn was sentenced to three months definite and 12 months indeterminate for the charge of break enter and theft of the dwelling of Mr. William Quarry on Veterans Rd.

Gordon Richard Scott of Sechelt was fined $100 on a charge of possession of hashish and $500 for possession of LSD. These charges arose as a result of a dance check on May 14 at Roberts Creek hall.

HOSTEL OPERATING

The Vancouver Youth Hostel, located at the foot of Discovery Street in Locarno Park, is now open and is proving very popular among young people. Groups of up to 120 people can be accommodated as well as individual travellers.

Jr. Red Cross quite active

The Junior Red Cross was not forgotten by the pupils of Gibsons Elementary this past school year. Pupil enterprise in raising small sums in guessing games, a school newspaper which published six editions by laborious persistence, popcorn sales, noon-hour dances, and a series of hot dog sales undertaken by volunteer aid, Mrs. Unger and a committee of 7th year girls added up to $70.53.

A cheque for this amount was sent to the Vancouver headquarters of the Junior Red Cross. In past years the pupils' contributions to the Junior Red Cross have gone to purchase a wheel chair, sixteen pairs of crutches, and a holiday home for a long term patient in hospital. All of these items were for children in our own province.

This year's contribution has been sent for use wherever the Red Cross sees the greatest need. Mrs. A. Skidmore, the teacher sponsor of Junior Red Cross in Gibsons Elementary, says she will have a report on how the money was used to give the pupils in the fall.

Have you heard of
Baha'u'llah?
Phone 885-9895
886-7355

COAST NEWS WANT ADS
DEADLINE, TUESDAY NOON
Phone 886-2622

For Real Estate on the Sunshine Coast
K. CROSBY
CHARLES ENGLISH LTD.
Sunnycrest Shopping Centre
Gibsons — 886-2481

FOR ALL YOUR FLOORCOVERING NEEDS
CALL ON
Ken de Vries
FLOOR COVERINGS Ltd.
1659 Sunshine Coast Highway at Wyngaert Road, Gibsons
Phone 886-7112
● CARPETS ● TILES ● LINOLEUMS
We Feature a Large Selection of Drapes
CLOSED MONDAYS DURING SUMMER

ENJOY IT NOW
WHY WAIT . . . FOR A SMALL CHARGE
YOU CAN ENJOY TELEVISION AT ITS BEST
. . . WITH CABLE VISION
COAST CABLE VISION
Sechelt Phone 885-2444

LINDA BIGGEMAN caught this 29½ lb. salmon earlier this week off Salmon Rock. She had assistance in landing it from her father, Cpl. L. Biggeman, RCMP.

WHEN YOU'RE SMILING CALL FOR 'LABATT'S BLUE'
This advertisement is not published or displayed by the Liquor Control Board or by the Government of British Columbia

BINGO
Everybody Is A WINNER When They Shop
AT YOUR CO-OP FOOD SERVICE CENTRE
OPEN SIX DAYS A WEEK TO SERVE YOU BETTER

PICKLES 69c
NALLEY'S Banquet Dills, 48 oz.

MEATS Puritan
CANNED, 15 oz.
Meat Ball Stew
Beef Stew
Spaghetti
& Meat Balls
3 tins 85c

BLEACH 69c
FRENCH MAID, 128 oz.

DETERGENT 89c
FRENCH MAID Liquid 64 oz.

MARSHMALLOWS
KRAFT, 11 oz. 3 for 89c

COFFEE 95c
NABOB, 1 lb. pkg.

FOR THE BEST IN MEATS
SHOP YOUR CO-OP

BEEF SAUSAGE
Fresh and Spiced
Just Right 55c lb

BOLOGNA 39c lb
By the Piece

GARDEN FRESH PRODUCE
TOP QUALITY — TOP SELECTION

CHERRIES
OKANAGAN BINGS 49c lb

NEW POTATOES
CALIFORNIA WHITE 10 lb 69c

CABBAGE 29c
CALIFORNIA GREEN, 2 lb.

YOUR CO-OP® FOOD CENTRE
GIBSONS — Phone 886-2522