Provincial Library,
Victoria, B. C.

COAST NEWS

The only newspaper printed in the area Port Mellon to Egmont

Published at Gibsons, B.C.
Phone 886-2622
Volume 23
Number 29, July 22, 1970.
10c per copy

BRANCH POST OFFICE

Applications for the location of a sub-post office in Sunnycrest Plaza area have been sent out by the post office department. Possibility of a post office branch in that area has been under discussion for several weeks.

Visitors Information

Where to Stay

HADDOCK'S
CABANA MARINA
Cabins — Camping — Boats
Ph. 883-2248 — Madeira Park

PENDER HARBOUR
FISHING RESORT
Housekeeping Units
Boat Rentals
Phone 883-2424

JOLLY ROGER INN
Dining Room & Lounge
Accommodation
Secret Cove — Ph. 885-9998

SUNNYCREST MOTOR HOTEL
18 Large, Modern Units
Gibsons — Ph. 886-9920
Sunshine Coast Highway

BIG MAPLE MOTEL
& TRAILER RESORT
Close to Sandy Beach
at Davis Bay

LORD JIM'S LODGE
Lodge Rooms & Cottages
Dining Rooms & Lounges
Ole's Cove — Ph. 885-2232

RUBY LAKE RESORT
10 miles past Madeira Park
on Highway
Phone 883-2269

COZY COURT MOTEL
Ph. 885-9314
Inlet Avenue — Sechelt

Where to Eat

CEDARS INN
MOTEL - RESTAURANT
Sunshine Coast Highway
Gibsons — Ph. 886-9815

BRIAN'S DRIVE-IN
Open 11 a.m. to 12:30 a.m.
On Highway — Gibsons
Ph. 886-2433

PENINSULA DRIVE-IN
& DINING ROOM
Sechelt — Ph. 885-2311

COAST INN
Full Dining Facilities
and Takeout Service
Just West of Wharf
Gibsons — Ph. 886-9973

CASA MARTINEZ Restaurant
Specializing in Spanish Foods
Davis Bay — 885-2270

RUBY LAKE RESTAURANT
European & Western Dishes
Just 10 minutes from
Powell River Ferry

WHISPERING PINES
DINING ROOM
Ph. 885-9769
On the Waterfront — Sechelt

Entertainment

TWILIGHT THEATRE
Sunnycrest — Gibsons
886-2827—Show starts 8 p.m.
See Coming Events
Classified Column

Sewage appeals turned down: No new information produced

F. S. McKinnon, Pollution Control Board chairman holds that the board has information sufficient for a decision without a public hearing over the Gibsons municipal council application for a sewage system and treatment plant.

This information was made available in a letter to Mayor Wally Peterson from Mr. McKinnon Here is a copy of the letter:

Dear Mayor Peterson:

Further to your presentation to the Pollution Control Board in the course of the appeal on July 14, 1970, at Victoria, we wish to advise that after due consideration of the facts presented the Board decided as follows:

The board notes that no permit has been issued to date by the Director. When issued such a permit will be subject to appeal under the Pollution Control Act.

The appeals before the board are disallowed on the basis that essentially the same information was available to the Director and appellants as was contained in the application by the Village of Gibsons, dated December 30, 1969, and such information could be sufficient to make a decision without a public hearing by the Director.

Thank you for your interest in these matters.

—F. S. McKinnon,
Chairman.

Gibsons council at last week's hearing by the Pollution board in Victoria on Gibsons sewage problem presented a brief outlining its sewerage plan plus a petition signed by 80 people in its favor, a Gibsons Chamber of Commerce resolution in favor and also heard letters read to the board in which a couple of previous protesters had changed their mind.

The hearing was held Tuesday afternoon and chief opponent was the legal chairman of SPEC Gerald Calhane, who took almost an hour and a half to present his argument. Frank West, John Hind-Smith, P. B. Finlayson, representing area organizations and Mayor Wally Peterson, Ald. Charles Mandelkau, Ken Crosby, Ken Goddard, Clerk David Johnston and Martin Dayton, professional engineer, all represented Gibsons. Hon. Isabel Dawson, member of the legislature for this riding was an interested spectator.

At the conclusion of the hearing Chairman F. S. McKinnon said that he would make a decision on the problem very soon.

VILLAGE BRIEF

Mr. Chairman, I am sure that you and your colleagues are keenly aware, as our council is, that the delay in issuing a permit to the village of Gibsons is increasing the cost of construction to the residents of our community, as well as allowing their sanitary situation to deteriorate even further. At this point in 1970, construction estimates will certainly take into account the trade negotiations now under way. This, and the increasingly urgent need to deal with the worsening health situation in our community, brings us here today to speak in support of our own application for a permit.

Three years ago, July 13, 1967, following our notification to your branch of our steps taken to proceed with a sewer system, we received a reply advising that "We are delighted to hear that serious steps are being undertaken and wish to advise that we will take no further action while we are convinced of your sincerity and integrity in seeking a solution to this matter." Mr. Chairman, our sincerity has never changed.

It seems odd to reflect on this statement now, in the light of what has happened in the last three years. This is the second time we have applied for a permit. In reference to the permit application before you, the village, through its consulting engineers, has complied with every requirement of your Pollution Control board. In addition, we have voluntarily provided for secondary treatment in the first stage of construction, so that all wastes, from the outset, will re-

(Continued on Page 5)

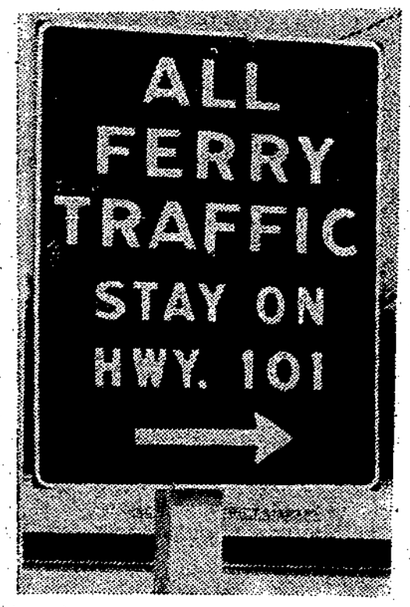

Garbage burners come under fire

Burning of garbage in barrels in backyards drew a complaint to Gibsons municipal council by F. R. Gibson of Sargent Rd. He complained of the smell and wrote that he preferred enjoying fresh air. He also felt the garbage collection system in Gibsons should be used.

Ald. Ken Goddard declared such burning was a problem. He was delegated by Mayor Wally Peterson to investigate the situation.

Mrs. E. M. Hicks, Seaview Rd. drew council's attention to a situation on the lot next to her. She maintains that the blackberry growth was a menace and could be a fire hazard. The owner of the lot will be notified and if no action follows the village will clear the lot and bill the owners.

Gibsons Sea Cavalcade committee appealed for a celebration grant and was given $200 on account.

Fiedler Bros. Contracting submitted a copy of a letter sent to the Regional District board outlining a quotation on the cost of laying the Pratt Rd. water main. Council tabled it for future reference.

Ald. Gerry Dixon commented on Keats Island residents using Gibsons wharf facilities for garbage. Council decided to add a couple more containers so it would not spread over the wharf

David Brackett (left) and Tony With.

Serious fire averted

Tony With, 11, and David Brackett, 10, of Gibsons area were both tramping along Gibsons Creek at about 1 p.m. Thursday of last week. They were in the vicinity of Reid Rd. when they found a smoking area.

Realizing the situation required immediate attention they scattered earth over the smouldering area of stump land and wood decay. Having obtained some control they hiked out speedily and informed Gibsons fire department.

Members of the volunteer fire department and men from the provincial Forestry branch, along with a backhoe, chain saws and a pickup pumper, hurried to the spot. It was necessary to hack a road out with the aid of saws to get the equipment where it was required. The trail was narrow and had to be widened. Eventually the smouldering blaze was dampened down until it was put out.

Both lads will receive a letter of commendation from Fire Chief Dick Ranniger for their prompt action which saved the area from a more serious outbreak.

All campfires banned

A tight clamp has been put on all fire permits by the Forestry branch in this district. This means that all camp fires are forbidden. It does not affect covered top garbage burner fires.

Continued dry weather has made this edict necessary in view of the tinder dry situation throughout this part of the province.

Fire chief Ranniger of Gibsons Volunteer Fire Department has issued a warning about increasing care to avoid the possibility of outbreaks which could become menacing in a brief space of time.

Sunday afternoon's fire at about 5 o'clock occurred at the corner of Aldersprings and Gower Point roads where thick grass caught fire. It is suspected that a child playing with matches started the blaze. Quick response by the volunteer firemen had it under control before it became menacing.

As the result of small fires breaking out on the Roberts Creek golf course, golfers have been requested to obey a no smoking sign which confronts them at the first tee. Roberts Creek fire trucks were called out to one fire which could have turned into a serious blaze.

Students for conference

The federal government recently proposed that a youth leadership training seminar should take place this summer in conjunction with its youth employment services. The seminar will take place Aug. 9 to 28 at Farnham, Que., about 50 miles southeast of Montreal.

Canadian Red Cross Youth has been asked to provide a training program, medical services and staff, while the Department of National Defence will provide all necessary facilities. All travel expenses to and from Quebec will be handled by the federal government and participants in the seminar will be accommodated at an armed forces base. Ten senior high school or university students from each province will take part in the seminar, learning skills in First Aid, arts and crafts, public speaking, coaching sports, physical education and outdoor living.

The purpose of the seminar will be to train young adults in leadership qualities and skills for the development of future community projects. It is hoped these 100 young people will provide a spearhead for organization of future projects and thus provide employment for young people in successive years.

Two local students have been chosen as part of the B.C. delegation to the seminar. Greg Hayes of Sechelt, who is past vice-president of the Elphinstone Red Cross Youth club, and Steven Lee, provincial representative to the National Red Cross Youth committee, a member of the B.C. Red Cross Youth committee, and a member-at-large on the Board of Directors, B.C.-Yukon Red Cross Society, will depart on August 1 by rail for Montreal, returning in early September.

The students hope the experience they gain will be useful in developing and aiding local community projects in the future.

SUMMER IN SOUTH

Sharon Fraser, daughter of Mr. and Mrs. Ray Fraser will be staying for the summer with relatives in Portland, Oregon, and Palm Springs, California.

A Sea Cavalcade?

What is a Sea Cavalcade, you ask?

A Sea Cavalcade is a gigantic community party — a parade with horses and pretty girls and dozens of miniaturized pipers — fireworks and flares and boat whistles.

International cyclists on a gruelling 35 mile course — hot dogs and hamburgers and panda bear prizes — Baseball and log burling and fishing derbies — dancing, inside and outside, to modern bands and folk groups and rock bands and brass bands and pipe bands.

Swimming contests and ski displays — pancake suppers and salmon barbecues — art exhibits and big and little carnival rides — museum exhibits and beauty queens.

The World's Largest Tugboat Race — the world's smallest program prize — pirates on bicycles — snowshoes and canoes and stuffed animals.

Firemen and fire engines and hoses — the world"s largest side winder contest — junior citizens and senior citizens and the silent majority — Dunk tanks and model airplanes.

But best of all, it is a community working together: a school board and councils, service clubs, radio operators, industry and merchants, the press and the public.

In Gibsons, a Sea Cavalcade happens on August 7, 8 and 9.

New rules for traffic

To avoid traffic tieups in Langdale area a new setup has been arranged which includes a parking lot at the ferry slip entrance and directional signs at the corner of the highway and North Road.

This has been done in an effort to keep a through traffic lane open no matter how heavy the traffic in the ferry terminal area. Recently when an accident occurred in the ferry terminal area it took the ambulance a longer than necessary time to get to the scene. Police and other officials also considered the possibility of fire trucks having to traverse the heavy traffic area.

Traffic can now be closed off at Gibsons from using North road to get to Langdale. When this occurs it will mean the traffic lineup has backed up to North Road exit from the highway. Thus traffic would be routed through Gibsons to line up in an orderly way towards Hopkins. Blocking North road to ferry traffic will do away with tieups at the ferry end.

Because of the traffic pileup on the highway at rush periods, a third lane has been constructed between the ferry terminal and North road, so that when there is traffic lined up on the highway, there are still two lanes available for traffic.

In order to avoid highway lineups, it is planned to construct, on property across the road from the terminal, a large holding lot which it is hoped will hold enough cars that they will not have to line up on the highway.

Regulations on hunting ready

The 1970 hunting regulations may be obtained from Fish and Wildlife branch offices, government agents, and all license issuers throughout the province by July 15.

Changes include: A $5 cougar tag-licence for resident and non-resident hunters; a mandatory guide requirement for all non-resident hunters when hunting cougar and wolf; and non-residents will be charged a trophy fee of $60 for cougar and $40 for wolf.

In commenting on big game seasons, Dr. Hatter, director, Fish and Wildlife branch, stated that game seasons were generally similar to those in 1969, or slightly shortened. Anterless seasons have not been eliminated in any management area. although some have been reduced.

TOURIST OFFICE PHONE

To help travellers to and from Gibsons there is a telephone installed at the Tourist booth in the Sunnycrest area. Its number is 886-7011 but as the booth is not manned continuously the hours for calling will be limited to heaviest traffic hours.

COAST NEWS

Serving the Mt. Elphinstone district (population 6,000) of the Sunshine Coast and the Sechelt Peninsula (population 3,000)

Phone 886-2622 P.O. Box 460, Gibsons, B.C.

Published Wednesdays at Gibsons, B.C.

Fred Cruice, Editor and Publisher.

Second Class mail registration number 0794.

Member Audit Bureau of Circulation, Canadian Weekly Newspapers Association, B.C. Weekly Newspapers Association.

Subscription Rates: $3 per year, $1.75 for six months. United States and foreign, $6.50 per year.

Good work, boys!

Apparently our young generation is not entirely a lost cause. Two of our young citizens using their heads, one of them having been a Cub and now a Scout in Gibsons troop, averted what could have erupted into a serious bush fire in the back area of Granthams.

Their foresight in covering with earth as best they could, a smouldering stump area which was emitting smoke, in dry bush land is commendable, even if that was all they did. However, they both made their way as fast as they could to inform Gibsons fire department of the location of the smouldering area.

Their action indubitably averted what in this dry period could have been a time-consuming job of extinguishing a rather nasty blaze. For their efficiency Fire Chief Dick Ranniger and the Forestry branch are sending them letters of thanks, congratulating them on their prompt action in averting what could have been a serious fire.

Moderation needed

A note of caution is well advised for Gibsonites over indiscriminate use of domestic water in view of the possibility of diminshe ing supplies under dry weather conditions.

There are times when the mayor and aldermen on making a check of consumption figures coupled with the availability of water, must regard the situation as close to borderline conditions.

It was Mark Twain who said that water taken in moderation never hurt anybody. The word moderation in the sense he used it contains humor but if the area becomes rationed in the use of water due to lack of moderation, it would more than likely hurt and give irate citizens something to write on to the mayor and aldermen.

There are various ways of conserving water and one which council would immediately put into effect would be a ban on sprinkling. This would be regarded as terrible by devoted gardeners. However it is quite possible if conditions do not get better the devoted gardener might have to decide whether sprinkling a garden is warranted rather than sufficient water for domestic consumption. It could get that bad.

A natural affinity

Certain things have a natural affinity for each other. Vanilla ice cream and chocolate sauce is one; fried salt pork with milk gravy is another. But of all natural, expected and common combinations none has a more certain attraction for each other than a five year old boy and a generous amount of dirt.

A boy's knees and hands, for example, were obviously meant as places to be covered with dirt inside of three minutes from the time he goes out to play. But how can a lad get dirt all over his face, in his hair and under his socks? Why is the dirt always in streaks instead of a nice even layer? Why is one stocking usually down so that one leg is dirty and one reasonably clean?

A small boy, well-smeared, a tear in his pants, a shoe lace untied and a happy grin is a combination hard to beat. There are, to be sure, a few unhappy little lads who have to keep clean. But most mothers sigh a sigh of resignation and plan to scour the bath tub after a boy has gone to bed.

COAST NEWS

5-10-20 YEARS AGO

20 YEARS AGO

Gibsons Brothers, owners of Sea Bus Lines are considering operating a car ferry from Horseshoe Bay to Gibsons.

Quonset type school rooms will be built for Egmont and Nelson Island based on the approval from Victoria education officials. Nelson Island's single room will cost $7,500 and the Egmont two rooms will cost $28,700.

The school board sold $100 debentures at $100.65. The interest rate was four percent.

A modern four-room house, centrally located and semi-furnished was advertised at $35 year round rent in Gibsons.

15 YEARS AGO

Building permits for Gibsons have already hit the $63,000 mark and are expected to reach $100,000 by the end of the year, Bob Burns, village clerk, reports.

Seven tugs battled stormy waters to save log booms from breaking up or drifting ashore in vicinity of Gower Point and Byng Bay.

The pulp and paper industry two year wage agreement provides a five precent increase starting July 1 plus five cents an hour in July of the next year.

10 YEARS AGO

Provincial government officials have approved in principle a new hospital for the Sunshine Coast. The movement for the hospital started on Feb. 17, 1959.

Eighty persons attended a hearing in Gibsons Legion hall to consider the Routledge Gravel company application to load gravel on barges in Gower Point area.

The provincial water rights branch reports there is a community water supply available for the proposed Madeira Park system sufficient for about 170 residences.

FIVE YEARS AGO

Tenders for $209,800 school construction covering Sechelt to Madeira Park were turned down by the school board. The lowest was $52,000 over referendum figures.

Valerie Johnson and Jim Burns were winners of the Coast News spelling bee for elementary school pupils on the Sunshine Coast.

Gibsons Baptist church was dedicated by Rev. J. W. Duncan, executive secretary of Baptist churches in British Columbia.

LETTERS TO THE EDITOR

An open letter to Miss S. Hoehne:

Dear Miss Hoehne:

What a shame you took it upon yourself to coin the term "money-hungry, middle-class women" in your recent Letter to the Editor (Coast News, July 8) You have no doubt aroused the ire of a countless number of worthy females who are putting youngsters such as yourself through those somewhat tarnished hallow'd halls of higher education. Did you stop to think that those very women are doubtless wives or friends of your prospective employers?

Do try to understand that many of those women who are "monopolizing the work force" are far better trained and, judging from the tone of your letter, definitely more stable than you appear to be. They could be women who, after putting their own children through school, are simply finding life somewhat more bearable by putting in a few worthwhile hours a week. Are you so young you haven't yet learned that money is no substitute for boredom? Are you so well acquainted with your neighbors' personal lives that you know for a fact they are not know for a fact that they are not supporting relatives, or paying off mortgages, or saving for their eventual retirement?

How can you in all good conscience blame your lack of employment on the very person who, in many instances, helps stabilize the economy? Really, my young friend, with strikes, lockouts, work-stoppages, arbitration, inflation and bad management the main news topics in this glorious age, I'm amazed you have managed to ferret out this non-existent variety of female for a scapegoat.

I'm afraid the point you were trying to make — and it was a valid point, and one well taken — was submerged by your use of the adjectives 'greedy', middle-aged', 'money-hungry', etc.

"Ask (not demand) and you shall receive" — and while you are at it, ask politely. You've neither lived long enough, sacrificed enough, nor worked hard enough to have earned the right to demand anything. I can definitely understand why there are complaints about the younger generation, and don't think for a moment they all come from the 'older generation.'

Do I sound 'straight'? Don't believe it. I'm a turned-on twenty-one. But I do have a hard-working, middle-aged, middle-class mother and I'm betting most of your friends and classmates do, too. You want a job . . .? Get out and look for one. And the next time you write to the Editor, do a bit of research and don't confine yourself to your neighbors. Peace.

—M. Snelgrove,
Vancouver.

Editor: It is encouraging to see increasing numbers of people cycling and walking for recreation. Generally speaking the results can only be improved health of body and mind.

Unfortunately there are two hazards that foot and pedal pushers must be prepared to expose themselves to. One is a car driving public that has not made up its mind how to manoeuvre in their company and vice versa. Undoubtedly experience and tolerance will sort this one out.

In my experience the other hazard is far more frequently encountered. I am referring to attack by dogs. Some people who consider their dogs good will be inclined to stop reading here. If they are responsible people, they won't.

Three years ago, while riding a cycle on Reid Road I was badly bitten by an old lady's lovable doggy companion. The wound took two years to heal completely, and I still have four deep teeth marks in my leg to prove it.

Last year while walking one evening I was circled by a barking Alsatian which refused to obey its master and lay off.

Tonight at Cosy Corner a boxer dog ran right into my wheel, trying to bite my leg.

I suspect that most dog lovers would consider physical retaliation immature and cruel. Then there are some who might justify their hound's action by telling themselves that anyone who is nutty enough to ride a bike deserves harrassment. But I ask you, has a growing nutty minority got less rights than a dog on the road? Let's make this "Be kind to People year."

—Bernard Littlejohn.

Editor: May I take this opportunity to extend most grateful thanks for your help and cooperation in supporting the many services of Red Cross. Our numerous requests for space, or time, have always been granted by you and your staff with utmost willingness.

As an organization dependent on funds raised in campaigns and United Appeals there is no money for paid advertising — each dollar donated has an obligation to bring Red Cross services to your community and others like it. However with your great contribution in giving public service publicity, the Red Cross in the British Columbia-Yukon division has been able to maintain necessary vital programs for the benefit of all citizens.

Members of the executive committees also join me in this letter of thanks for your kindness.

J. D. Wilson,
President,
British Columbia-Yukon division.

Editor: I wish on behalf of Sunshine Rebekah Lodge No. 82 to thank you very much for your coverage of the various items connected with our lodge activities during the past year.

Thank you sincerely for your kind consideration.

—Caroline Surtees,
Recording Secretary.

Editor: On behalf of CARE of Canada I thank your many readers who have contributed to the CARE Peru Emergency Fund — established to supply aid to the victims of the May 31 earthquake.

CARE has so far sent more than $700,000 worth of food, clothing and materials to the devastated area. Qualified CARE personnel are now on the scene mapping out a year-long program of rehabilitation and redevelopment for the more than half-million people who escaped the disaster with nothing more than the clothes on their backs.

CARE intends to stay in Peru as long as it is needed. With the continued support of many Canadians it will fill the need that much sooner.

—Douglas W. Smith,
Regional Director.

TAKE A SHOVEL!

If you are going camping this summer, pack a shovel along with your fishing gear. You just need to dig to the depth of a spade — one spade — to bury your waste and garbage adequately, says Dr. P. H. Stirling, lecturer of B.C. Research Council and in charge of the B.S. Institute of Technology pollution control program.

NEW SHRUB ROSE

The Martin Frobisher shrub rose, developed by Dr. Felicitas Svejda of the Canada Agriculture Research Station, Ottawa, has been an instant success. Nurseries since April 3 have long since sold all their stock. Judging by the demand this spring, it will take several years to propagate enough stock to meet the demand.

"I'm in a bit of trouble, here. I wonder if you fellows could use another man?"

N. Richard McKibbin
A PERSONAL INSURANCE SERVICE
PHONE 886-2062 GIBSONS, B.C.

FOR ALL YOUR FLOORCOVERING NEEDS
CALL ON
Ken de Vries
FLOOR COVERINGS Ltd
1659 Sunshine Coast Highway at Wyngaert Road, Gibsons
Phone 886-7112
● CARPETS ● TILES ● LINOLEUMS
We Feature a Large Selection of Drapes

Keep up on current affairs the easy way

Read the Pulitzer Prize winning Christian Science Monitor. Rarely more than 20 pages, this easy-to-read daily newspaper gives you a complete grasp of national and world affairs. Plus fashion, sports, business, and the arts. Read the newspaper that 91% of Congress reads.

Please send me the Monitor at the special introductory rate for six months for only $7 . . . a saving of $6.
☐ Check or money order enclosed
☐ Bill me
name
street
city
state zip
PB 18
THE CHRISTIAN SCIENCE MONITOR®
Box 125, Astor Station
Boston, Massachusetts 02123

When you're smiling call for Labatt's...

Big Blue

The beer that smiles with you.
ACROSS CANADA
Labatt's
This advertisement is not published or displayed by the Liquor Control Board or by the Government of British Columbia.

ANDY CAPP

Raspberry problem solutions

For lovers of this special berry, the season is never long enough. That is why the home economists of the Canada Department of Agriculture have selected some ways to enjoy raspberries until the next season rolls around.

Raspberries may be made into freezer jam. This type of jam is extremely easy to make and requires no cooking. It should be stored in freezer containers rather than glass jars because of possible breakage. When stored in this way it will keep its fresh berry flavor as long as one year. However, you may wish to keep a container or two readily available for immediate use. If so, keep them in the refrigerator and for best flavor use within three weeks. When you wish to recapture the raspberry season once more thaw some freezer jam! Need you be reminded to use it up within three weeks?

Another way of extending the raspberry season is to make up some Raspberry Puree. A blender makes it a simple process but an electric mixer may be used. Fruit sugar (very fine granulated) is recommended because it dissolves readily. This ruby red puree has a satisfactory storage life of up to one year in the freezer and is delicious when served with ice cream.

RASPBERRY PUREE

4 cups raspberries (about 1 qt.)
¾ cup fruit sugar

Puree raspberries in blender, then press through sieve to remove seeds. Return puree to blender. Add sugar gradually and blend until thick (about 3 minutes). If using electric mixer sieve raspberries first, add sugar and blend. Serve with ice cream. Makes about 2 cups.

To freeze pour into freezer containers leaving ½ inch headspace. May be frozen for one year.

RASPBERRY FREEZER JAM

4 cups crushed raspberries (about 2 quarts)
6 cups sugar
1 6-ounce bottle liquid pectin

Combine raspberries and sugar. Let stand until sugar is dissolved (about 20 minutes). Add pectin and stir constantly for 3 minutes. Pour into freezer containers, cover, and let stand at room temperature until set (about 24 hours). Store in freezer. Makes about 7 cups.

RASPBERRY ICING

½ cup fresh raspberries
4 cups icing sugar
1 tablespoon melted butter
¼ teaspoon lemon juice

Crush berries, add sugar and beat well. Add melted butter and lemon juice. Beat until smooth and fluffy. Makes enough to ice sides and top of 9-inch tube cake.

NOTE FOR SUNBATHERS

For complete eye protection while on vacation, wear sunglasses with shatter-resistant lenses and safety frames, advises CNIB. Sunbathers should never look directly at the sun even while wearing sunglasses. The tinted lenses provide relief from the glare but not protection from the dangerous infra-red rays that can penttrate dark glass and damage the retina

Some salad Qs and As

Q. What is the difference between curly endive and Belgian endive?

A. Both are salad greens but curly endive, as the name indicates, has narrow, finely divided curly leaves. Belgian endive has smooth, fleshy, cream-colored leaves about 5 inches long which form a compact, pointed head.

Q. Is there any reason why salad greens should be torn and not cut with a knife?

A. Greens that are torn in bite-sized pieces will wilt less quickly than those that are cut with a knife. There is also less tendency for browning to occur along the cut edge of torn greens

Q. How do you make carrot curls?

A. Cut long, paper-thin slices of carrot using a vegetable peeler. Use only those with a strip of core down the middle. Roll each slice around your finger and fasten ends with a toothpick. Chill in ice water and remove toothpicks just before serving.

Q. Are there any vegetables not suitable for use in a jellied salad?

A. Vegetables such as lettuce, tomato wedges and cucumber slices are not suitable in a jellied salad because they lose their crispness.

Q. What vegetables would you suggest to use with a sour cream dip at my patio party?

A. Serve a variety of raw vegetables such as celery sticks, cauliflowerets, green onions, turnip and carrot sticks, cucumber fingers and green pepper pieces.

Pentecostals show growth

Under the leadership of General Superintendent Rev. Robert W. Taitinger, the Pentecostal Assemblies of Canada shows growth and increases in giving in all departments in reports for the Biennial General Conference of the organization convening in Victoria, August 20-25.

Rev. Taitinger was elected to the office of general superintendent, the highest executive position, in August, 1968, at the age of 41. He will preside over all business sessions.

Shortly after taking office as general superintendent for Canada, Rev. Taitinger was elected vice-chairman of the Pentecostal Fellowship of North America, an ecumenical fellowship with more than 20 denominations.

It is expected that the August general conference will attract more than 1,000 visitors with more than 400 voting delegates. There are 745 churches in Canada and besides ministers, each church is eligible to send a lay delegate.

The high peak of the conference will be the Sunday afternoon, August 23, missionary rally and offerama with a parade of missionaries in costume and special offerings phoned in from churches across Canada. Goal is $150,000. In 1968, the grand total for the day was $131,620 with 410 churches reporting.

FASHION NEWS

If the cloth is ironed and stiffly starched before batiking, sharp images are created. To protect tables and furniture from hot wax, the cloth should be placed on a table covered with newspapers and wax paper or stretched on a wooden frame sold in art shops.

Floral geometric or rainbow configurations can be made this way but for circular patterns, tie-dyeing is the best bet.

Wrap the fabric around a round object and tie string tightly below it. Then tie string around the fabric at chosen intervals below the object. Dip the fabric in a dye bath. The string protects the material from the dye, creating a circular pattern.

The batik method of dyeing, which is in the midst of a revival in Canada, is actually a centuries-old art form which spread across south-east Asia in 400 A.D.

The process down through the years was long and complex, involving azoic dyes and chemical baths.

Today, however, modern chemistry has come up with Procion dyes as dazzling and vivid as dyes of old but with the modern advantages of lightfastness and washfastness. They are reactive dyes which combine with the fabric through a chemical process whereas regular dyes merely adhere physically to the surface of the fibres.

Procion dyes, developed in the dyestuffs laboratories of Imperial Chemical Industries Limited in England in 1956 and marketed in Canada by Canadian Industries Limited, are primarily responsible for the revival of batik in Canada and in other western countries.

GIBSONS
WESTERN DRUGS
8 TRACK STEREO TAPES
NOW AVAILABLE
WIDE SELECTION — TOP RECORDING ARTISTS
GIBSONS
WESTERN DRUGS
YOUR SUMMER HEADQUARTERS
Sunnycrest Plaza Phone 886-7213

D. G. DOUGLAS VARIETY & PAINTS
McCall's Patterns, Laces, Remnants & Singer Supplies
Sunnycrest Plaza, Gibsons — Ph. 886-2615

TASELLA SHOPPE
FOR YOUR YARDGOODS — Sechelt — Ph. 885-9331

GILMORE'S VARIETY SHOP
SEWING NEEDS, BUTTERICK PATTERNS—Sechelt, Ph. 885-9343

HOWE SOUND 5, 10, 15 CENT STORE
Gibsons — Ph. 886-9852
For All Your SEWING NEEDS, SIMPLICITY PATTERNS

WANTED
Used furniture or what have you
WE BUY BEER BOTTLES
AL'S USED FURNITURE
Gibsons — 886-2812

Roberts Creek Volunteer Fire Department
MASQUERADE BALL
Friday, July 31 — 10 p.m to 2 a.m.
Roberts Creek Community Hall
Penn Kings Orchestra
REFRESHMENTS AVAILABLE
TICKETS $2 each — Available from J. Eldred, 886-2474; G. Kraus, 886-2811; S. Rowland, 886-2087; Seaview Market, 886-2467, and Fire Department members.

45 gal.
GARBAGE INCINERATORS
$3.50 each
Support your Sechelt Kinsmen Club
PHONE 885-9542

WALT'S CENTRE
SERVICE STATION
has moved to a new location
the former Gibsons Automotive Station
on Sunshine Coast Highway
We are prepared to handle any class of car or heavy equipment repair work
Ph. 886-9500

SECHELT JEWELLERS
GUARANTEED WATCH & JEWELRY REPAIRS
885-2421

COAST CABLEVISION
NOW INSTALLING
CABLE T.V. IN GIBSONS AND SECHELT RESIDENCES
MAY WE SUGGEST
ORDER NOW: BE READY FOR CABLE VISION SERVICE
Please Call 885-2444 for your preliminary installation
(NO PAYMENT UNTIL THE SYSTEM IS IN OPERATION — SCHEDULED AUGUST)

TWILIGHT THEATRE

Thurs., Fri., July 23, 24
Gila Golan Richard Carlson
James Franciscus
THE VALLEY OF GWANGI

Sat., Sun., Mon., July 25, 26, 27
Peter Ustinov Pamela Tiffin
Jonathon Winters John Astin
VIVA MAX

Tues., Wed., July 28, 29
Terrence Hill, Frank Wolfe
Bud Spencer
GOD FORGIVES, I DON'T

COMING EVENTS

July 31, St. Aidan's ACW Garden Party at the home of Mr. and Mrs. G. C. Newman, Hall Road, Roberts Creek, 2 - 4 p.m.

CARD OF THANKS

Thank you to all my friends who sent cards and gifts and came to visit me while I was in the hospital. Special thanks to Doctors Crosby and Inglis and the staff of St. Mary's Hospital, and to Gloria and George for caring for my children.
—Mrs. Margaret Bob

My grateful and heartfelt thanks to the good friends who sent me cards, flowers and loving messages while in hospital. Special thanks to Dr. Hobson for his prompt attendance. Also to the ambulance and to the Tyee Air Line for their speed. To the doctors and nurses in St. Paul's Hospital, a thousand thanks.
—Mary H. Thomson.

IN MEMORIAM

DAVIDSON — In loving memory of my dear husband Robert Davidson (Bob) who passed away July 24, 1968.
Life has so little meaning
Without you by my side.
But I must go on without you
Though this is hard to do.
For on the day I lost you,
A part of me died too.
Very sadly missed by his loving wife, Dolly, Roberts Creek.

NOTICE

Norman Coates, who has purchased Gibsons Drywall & Stucco, and dissolved partnership with A. Ronnberg, is still in business under the name of N. Coates. Phone 886-2483.

LOST

12 ft. aluminum Springbrook boat named Little Ingrid Reward. 886-2581.

Langdale area, white Siamese cat. Reward. Call 886-2993 or 886-7546.

FOUND

Money by the Cairn at Gower Point. Phone 886-2973.

HELP WANTED

Mature woman wanted as assistant grill cook. Full time. Some experience necessary. 885-9769.

WORK WANTED

35 yr. old woman will do housework by day or hour. Phone 886-2078.

Housework by hour, $1.50. Ph. 886-7036.

Experienced secretary available for immediate employment. Ph. 886-2843.

Do you require bookkeeping, statements, balance sheets, and personal income tax? Phone 886-9331.

24 hour electrical service by licenced electrician. Phone 886-7495.

Painting and decorating. Reasonable rates, free estimates. Phone 886-9684.

Day work. Lawns mowed. $1.50 an hour. Phone 886-7477.

Small rototiller with operator for hire. Phone 886-2350.

TREE SERVICE? —then check this:
Trees felled, limbed topped or pruned.
TV antennas set in trees.
Free estimates-sensible rates.
Guaranteed, insured work.
PEARLESS TREE SERVICES
885 2109

Backhoe available. Water lines and septic tanks installed. Ph. 886-2231 days, 886-2171 evenings.

WORK WANTED (Cont'd)

Experienced drywall, accoustic & textured ceilings, now in Gibsons area, and serving the Sunshine Coast. Free estimates. Fast service. Phone G&W Drywall. 886-2402.

VERNON & SON BULLDOZING
Land clearing with
clearing blade
Grading and Excavating
Competent work, Service
Satisfaction Guaranteed
Phone 886-2887

MISC. FOR SALE

BUCKERFIELD'S
BETTER FEEDS
FOR ALMOST EVERY NEED
Pigeon mix 50 lbs., $4.10
Dog Meal Crumbles $4.49
WYNGAERT ENTERPRISES
886-9340

Gas range, 30" oven. $15. Phone 885-9737.

10 speed bike, good condition, $60 or best offer. Phone 886-9504 after 6 p.m.

1969 8½ ft. Vanguard camper. Ideal for ½ ton. Phone 886-2126 after 6. Call Stan.

5 piece dinette set, walnut with coppertone, high back chairs in floral design. Nearly new. 886-2338.

Practically new wringer washer. Phone 886-9961.

Tent trailer, good condition. Ph. 886-7730

Challenge truck crane with jib and clam bucket; Gallian grader, model 103. Phone 886-2357.

Oil range with hot water hookup and tank, 2 oil barrels. $30. Phone 885-9737.

Fishing Supplies
Rods, reels and lines
10 ft. hollow glass mooching rods, $15.95 at
EARL'S IN GIBSONS
886-9600

Solid rock maple cradle, chandelier, folding picnic table, six chairs. 886-7237.

1970 Bultaco, 175 cc, excellent scrambler. Reasonable offer, or trade for sail boat. Phone 886-7766.

16 ft. Turner clinker outboard and 35 hp. Evinrude. Good condition. Best offer. Contact Hugh Ladner, Redroofs Rd., R.R. 1, Halfmoon Bay or phone 112-682-7741.

1962 BSA motorcycle, 175 cc. Phone 886-2387 evenings.

Buy your 45 gal. trash incinerator from Sechelt Kinsmen at $3.50 each. Phone 885-9542.

TV, radio and stereo repairs. Prompt service in your home or at our shop. Ayres Electronics, Sunshine Coast Highway in Gibsons, in front of E & M Bowladrome. Phone 886-7117

Electrolux supplies. 885-9474.

LAWNMOWERS
OUTBOARDS
CHAIN SAWS
REPAIRED AND SERVICED
AUTHORIZED DEALER
YAMAHA OUTBOARDS
LAWNBOY MOWERS
HOMELITE SAWS
SABRE SAW CHAIN
NUTS & BOLTS
HEAD OF WHARF
886-2838

Propane fridges, kerosene fridges, stoves, heaters, tanks, lights, parts, repairs. 8875 Granville St., Vancouver 14. Phone 112-263-8756.

SPORTING GOODS
Hardware and appliances
Where your dollar has more cents
EARL'S IN GIBSONS
886-9600

Used electric and gas ranges, also oil ranges. C & S Sales, Ph. 885-9713. Sechelt.

FARM FRESH EGGS
PURE
UNPASTURIZED HONEY
Always Available
WYNGAERT ENTERPRISES
Gibsons 886-9340

IF IT'S SUITS - IT'S MORGANS
885-9330, Sechelt

WANTED

Black & White TV in good condition. Phone 886-7793.

Outboard motor, approximately 9 hp. Phone 886-2908.

Small cement mixer in good condition. Call Mr. Fournier at 886-2025.

WANTED (Cont'd)

8 ft. clinker built boat. Phone 884-5268.

13 to 16 ft. fibreglass or aluminum runabout without motor. Ph. 883-2733.

CARS, TRUCKS FOR SALE

'65 Sunbeam Alpine convertible, $850. Phone 886-2098.

BOATS FOR SALE

Like new, 15 ft. fibreglass runabout with 7 hp. inboard motor. Can also be used with outboard. 885-2392.

22 ft. pleasure boat, professionally built plywood hull. Lister air-cooled diesel engine. Sleeps 2. $2500 or best offer. Phone John in New Westminster, 112-522-6690.

1969 55 hp. Evinrude Electric $585
1968 18 hp. Evinrude $275
1964 65 hp. Merc electric $375
1964 90 hp. Johnson $595
Gibsons Marine Services Ltd.
Phone 886-7411

17 ft. wooden cabin cruiser, '68 40 Johnson, as new. Trimtabs and styrofoam floatation added. $800. Phone 886-7713.

11½ ft. speedboat, newly painted, first class shape. $150 cash Phone 884-5268.

Used 35 hp. Merc, like new condition plus tank and controls. Best offer over $300. Phone 886-2894 or 886-8287.

For complete information on Marine, Industrial and Liability insurance; claims and adjustments, contact Captain W. Y. Higgs, Marine Consultant, Box 339, Gibsons. Phones 886-9546 and 885-9425.

ANNOUNCEMENTS

J & S ENTERPRISES LTD.
National Feed Dealer
Farm Feeds and Hay
Full line Farnem Products
North Rd., Gibsons. 886-7123

Water delivery, Gibsons and Sechelt area. Phone 886-2973 or 886-7123.

Alcoholics Anonymous. Phone 885-9534, 886-9904 or 885-9327, Mr. & Mrs. 885-2355 after 5 p.m.

For membership of explosive requirements contact C. Day 886-2051 Lockyer Rd. Howe Sound Farmers Institute, Stumping or ditching powder, dynamite, electric or regular caps, primacord, etc

COMPRESSED AIR
SERVICE FOR
Skindivers' and Firemen's air tanks
SKINDIVERS AVAILABLE FOR SALVAGE WORK
MARINE ACCESSORIES
Paint, fibreglass, rope, canvas, boat hardware
WALT NYGREN SALES LTD.
Gibsons, 886-9303

PROPERTY FOR SALE

One of the best view lots in Gib- All services, $3650, cash or terms. HE 3-2154, Vancouver.

By owner in Selma Park, viewing Georgia Strait, 2400 sq ft. on 2 floors. Lower floor walk-in entrance, 4 bedrooms, large rec. room, 2 fireplaces, dble plumbing, w.w. carpet, large sundeck carport, features reg. rein. conc. "fall-out" shelter, outbldg., workshop, 24 x 30 ft; attractive grounds, approx. ½ acre, f.p. $48,000. Some terms. Phone 885-9630.

9 large south and west panoramic view lots in new subdivision - Gower Point area - Terms By owner, R. W. Vernon, 886-2887.

Almost 6 acres, Sechelt Village. $21,000. Box 142, Sechelt.

FUELS

Cordwood for sale by load or contract. Phone 886-2664 after 5 p.m.

FIREWOOD — Seasoned, dry, split, alder. Fireplace ready. Delivered and stacked. $25 a cord. Phone 886-2717.

LIVESTOCK

3 ponies, mare with foal at side and 1 yearling filly. What offers? Ph. 886-2861.

SUNSHINE COAST REAL ESTATE

Halfmoon Bay: Let us show you this delightful new W-F home. Situated on 2 level acres, excellent boat moorage. Owner will consider some trade.

Sechelt: Ideal retirement home on level lot, fenced and landscaped, 2 short blocks to shops, etc. House is a spotless 4 rooms with large utility and carport. You will be surprised at the extra goodies included in full price of $18,500.

Offers are invited on lovely ranch style home right on the beach. Living room and 2 bdrm. feature hardwood floors, tile rest of house. Modern Moffatt electric range included. Garden is lovely and easy to care for. Boat and motor included in full price of $31,500 and the terms are attractive.

Roberts Creek: ATTENTION SEEKERS OF SECLUSION! 3 plus acres of woodland. 218' shore has beautiful little cove. Driveway in and water connection paid. Small trailer included in full price of $20,000. Terms are attractive.

Gibsons: Interested in farming? Take a look at this 20 acres with a total of 6½ acres cleared. Excellent water supply, comfortable 4 room house. Lge. new workshop.

Georgia Heights: Offering lge. lot with view up Sound and out to Salmon Rock. Only $7,500 on easy terms.

Looking for a small holding where you can keep a horse for the youngsters — check this level 3 acres with tidy 4 room older home. Very comfortable and wired for elec. range. $14,000 full price, terms too.

K. BUTLER REALTY LTD.
ALL TYPES OF INSURANCE
Gibsons, B.C.
Phone 886-2000
MEMBER
MULTIPLE LISTING SERVICE

1 acre on Rosamund. Nicely wooded, partly cleared with existing good well. $2200 down, balance $50 p.m. F.P. $3600.

886-2481

5 cares of level land. Partly cleared and in grass. Very good soil and 2 good wells. Immaculate mobile home and half-circle driveway. Close to Gibsons. F.P. $25,000. $10,000 will handle.

886-2481

New Post & Beam 3 bedrm home, only 6 years old, 1050 sq. ft., large L.R. with F.P., dining room, Pemb. bath, full bsmt with bdrm, auto oil heat, on ½ acre in the village on North Rd. Make your appt. to see this, going at $24,500.

886-2481

2 view lots at Hopkins on hwy selling for $2750 each with a fantastic view of the Sound.

886-2481

Village lots, still available — Abbs Rd., $4800; Sargent Rd., $4400; Gibsons Heights $3000; Hillcrest Road, $2200 and $1650.

CHARLES ENGLISH LTD.
Real Estate & Insurance
Sunnycrest Shopping Centre
GIBSONS, B.C. Ph. 886-2481
Richard F. Kennett
Notary Public
Evenings:
Jack White, 886-2935
Ken Crosby 886-2098
Jay Visser, 885-2300

CONSTRUCTION

GULF BUILDING SUPPLIES
Sechelt. Phone 885-2283
Everything for your building needs

MOBILE HOMES

Roadcroft 8 x 28 1 bedroom mobile home, fully furnished, A1 throughout. $2500 cash. To inspect call C. R. Gathercole, Gibsons, 886-2785.

EWART McMYNN REALTY
Phone 886-2248
Box 238 Gibsons, B.C.
Notary Public
E. McMynn, 886-2500
Vince Prewer 886-9359
Mrs. L. Girard, 886-7760

Gibsons Rural: Country home close to Gibsons. 2½ acres of good land on paved road, all cleared and grassed. Spring fed pond. Ample water supply. Well built six year old modern two bedroom home. Garage, blk top driveway, work shop. Fully fenced. Sound reasons for selling. Fairly priced at $26,250. Ideal retirement home.

Granthams Ldg: Remodeled two bedroom home on Marine Drive, semi-waterfront with excellent view. Close to store, post office and bus stops. Community water. A-O heat, el. HW. Owner wants immediate sale. F.P. $10,000.

Acreage: We also have listed several blocks of level acreage at realistic prices.

Gibsons: OPEN HOUSE 1320 Gower Point Road. Saturday, July 25, from 9 a.m. - 12:30. See this lovely 2 bdrm home, nicely panelled w. W-W carpet, large garage, landscaped grounds — all fenced. Right across from park and easy walking to store, P.O., beach, etc. Easy terms. F.P. $14,500.

Gibsons: OWNER MUST SELL! Try your cash offer on this fantastic view lot, level, landscaped, fenced and with frontage on 2 roads, in area of good homes.

Cosy, tastefully decorated, one bedroom home on quiet street in village. Two blocks to stores. Level lot. Suitable retirement or newly weds. City water. F.P. $7,900. 1566

Weekender's Special — Large residential lot in popular Roberts Creek area. Close to good beach — boat launching for small craft. $2,600. 1668

Privacy — Well sheltered, beautifully landscaped over half acre garden-fruit trees. Older type one and one-half storey two bedroom home. Double carport. Good water. Short distance to village. D.P. $7,500, F.P. $15,000 Offers. 1155

View — Highway frontage, ⅔ acre lot. Completely renovated three bedroom home. Family living room 31 x 15, fireplace. Utility room with washer and dryer connections. Well priced at $16,900. Terms. 1609

Roberts Creek — Choice location. Over ten acres, six hundred feet highway frontage. Suitable for subdivision, residential or commercial. 1627

SECHELT Agencies Ltd.
Realty & Insurance
GIBSONS

MacGREGOR PACIFIC REALTY LTD.
GIBSONS, B.C.
886-7244
SUNSHINE COAST HIGHWAY
OPP. NORTH FLETCHER

For the family with growing children in search of a fun place to live: 2½ acres close to sand beach; river borders property, 24' x 50' walled pool, woods surround. Log play house, children's slide and swings. teeter-totter and 500' play attic. Bright, open-living type house has three bedrooms up and fourth in full bsmt. Sun-deck, carport, 125 young fruit trees, all for $35,000. $20,000 down.

View, almost acre lot at Gower, three quarters woods, clearing for house site. One hundred fifty feet wide, regional water available, beach one block away $5,000.

Jack G. Warn 886-2681 eves.
Peter Aelbers 886-2991 eves.

"BAYVIEW" — Sargeant (North west) Bay — New waterfront development! ! Magnificent waterfront and view lots with superlative salmon fishing at your doorstep. Limited number of lots available at this choice location close to Sechelt Village with all facilities. Act NOW and secure the Best of two worlds.

PENDER HARBOUR — Large fully serviced view lots only 200 feet to safe moorage. Located in the centre of Pender Harbour, the hub of scenic boating waters and fabulous sports fishing. Priced from $2,500.

ROBERTS CREEK — Beautifully landscaped, south slope property, with year round creek and 285 feet highway frontage plus well constructed older type home with half basement. Ideal retirement home. Full price $15,000.

GIBSONS — Large, fully serviced waterfront lots with beach safe moorage and "million dollar" views!!!! Full price only $8,800.

For full details call Frank Lewis, 886-9900 at the office of Exclusive Agent:

FINLAY REALTY LTD.
886-9900 936-1444
Gibsons Coquitlam

The Hough Farm
First Time Offered
12 Parcels at Gibsons

Size 2¼ to 22½ acres
Price $7,000 to $33,500
1 Mi. to Shopping & Schools
3 Mi. to Ferry & Golf Course
¾ Mi. to Gower Point
1 Hour from Horseshoe Bay
Approved for Septic Tanks
The house, barn, milking equipment, dairy, walk in freezer and all outbuildings on approx. 12 acres is priced at $33,500 terms and trades will be considered. For further particulars call Milt Rankin collect at 874-6033 or write
MONTREAL TRUST
466 Howe St., Van. 1 688-4411

FOR RENT

Aug. 18 to Sept. 30, fully furnished 2 bedroom cabin on waterfront, Selma Park. Phone 886-7568.

3 room unfurnished suite, quiet couple, and bachelor suite, available Aug. 1. Phone 886-2873.

Suite for rent, close to waterfront, mostly furnished. Phone 886-7240 evenings.

Granthams — furnished 3 room s.c. suite, range, fridge, fireplace. Single person preferred. $75 per month plus ½ light and ½ fuel. Phone 112-922-7695.

2 bedroom unfurnished house. Aug. 1, 886-2549.

OFFICES FOR RENT
HARRIS BLOCK
3 bright offices — Centre of Gibsons business area. Inquiries invited. Contact N. R. Harris, Hopkins Landing. Phone 886-2861.

BEST ACCOMMODATION IN GIBSONS
MAPLE CRESCENT
NEW DELUXE APARTMENT
1, 2, 3 bedroom apartments vacant now. FREE heat, washing facilities, drapes, blinds, parking, water, garbage collection. Colored appliances and plumbing. Luxury living at low cost. Phone 886-2077

WANTED TO RENT

2-3 bedroom completely furnished home or suite, Gibsons or near ferry. Phone Mr. C. Comeau, 886-2688.

Teacher wants to rent or lease 2-3 bedroom home from August 15 or Sept. 1 or period of one year. Write Box 1096, Coast News, Gibsons.

Large home for family with 5 children, 9-16. Close to school. Must be modern and clean, with appliances. Will guarantee well kept home and property. 886-2908.

PETS

Poodles, grooming, clipping. Years of experience Phone 886-2601.

Sewage appeals are turned down

(Continued from Page 1)

ceive secondary treatment. This is set out in the supplementary brief dated February 25, 1970 to this application.

The village has arranged for the elimination of two existing permit outfalls in the Gibsons harbor, in that these will be incorporated into the proposed village system and will go through the secondary treatment, to be discharged into the currents of the Straits of Georgia, as required by the Pollution Control branch. One outfall presently serves the Elphinstone Secondary and Gibsons Elementary schools, with a student population in excess of 1,000.

The village has held two public meetings in connection with the sewer proposal, one on November 27, 1968, preceding a sewer by-law vote which was approved by 77.6%, and the second in this year, on March 18, 1970.

The March 18, 1970 meeting, bearing on the application now before you, was advertised by half-page advertisements a week in advance of the meeting, in both newspapers circulating in this area. These ads, and a circular to our residents, all drew attention to our commitment for secondary treatment of all wastes from the outset of the operation of the proposed sewer system. Anyone protesting from this area who claims ignorance of our commitment for secondary treatment is attempting to deceive the Board.

At the public meeting in Gibsons on March 18, 1970, full opportunity to be heard was given to anyone living either within or outside the village. Mr. M. Dayton, our consulting engineer and his senior engineer attended, as did Dr. D. L. Gemmill, director of the Coast-Garibaldi Health Unit, Mr. P. Bardal, engineer, from the provincial department of health, Mr. P. Bell, senior sanitary inspector for this area, the village council and clerk treasurer.

Every opportunity was given at the 2½ hour meeting to ask questions and to receive a reply from those knowledgeable about the project.

Mr. Chairman and members—the time is at hand for issuing a permit. Through our engineers we have met every requirement of your Pollution Control branch and have added, voluntarily, secondary treatment. We now have approval for temporary bank financing and can proceed with our second authorizing by-law which has passed third reading. The permit is necessary before we can proceed with federal financing.

The sewer project is vitally important to the resident population of 1700 which we represent. We can not explain continued delay to our residents. Development is being held up, costs are rising, and the underlying seriousness of our sanitation problem cannot continually be ignored. Protests against issuing the permit that do not have substance must be suspect of having an obstructive motive only. We ask that you put an end to the delay now.

Mr. Chairman and members, thank you for your attention.

—Walter D. Peterson,
Mayor, Village of Gibsons.

Gibsons and District Chamber of Commerce, representing 88 businesses and individuals hereby petition the provincial Pollution Control board to reject all protests against the director of pollution control's orders with respect to a pollution control permit for Gibsons.

Our reasons follow:

1. Since a sewerage by-law was placed before the owner-electors in December 1968 to initiate sanitary sewers in Gibsons the village has complied with all the requirements of legally constituted control agencies in order to reach a position where the project may be implemented.

2. Seventeen months have passed since the date of first application for a permit under the Pollution Control Act (1967). This delay in implementation will cost the taxpayers at least an additional 10% in construction costs over the by-law estimates.

3. The unexpected, lengthy delay has also deterred commercial and multiple family dwelling projects in the village. The projects cannot proceed without public sewerage facilities, causing unaccountable revenue losses in wages, taxes and rents.

4. The delay has been caused by irrational criticisms from organizations and individuals — based mainly outside the village, who do not participate in the cost of the project.

5. These organizations and individuals have not produced one little shred of evidence that Gibsons' proposed treatment and disposal scheme will degrade the environment in any way.

6. All available technical evidence and judgment supports Gibsons' conclusion that the proposed treatment and disposal scheme will fulfil the criteria and objectives for waste disposal on the Sunshine Coast and will not result in any nuisance, offense, or degredation of the amenities.

7. Gibsons' plan was originally laid out to include a large area outside the village boundaries. A portion of this area has since joined the village, so that all the proposed facilities are now within the municipal limits.

8. Gibsons' plan, when implemented, will eliminate the existing two waste discharges into Gibsons harbor. These discharges, neither of which was installed by Gibsons, are known to be unsanitary and unsatisfactory. Our harbor beaches were near being closed last summer. There could easily be a closure this year.

9. The local government health authorities have publicly stated their concern for the safety of public health. This concern stems chiefly from the poor percolation of a majority of the lower village area and the age of existing septic tank systems.

10. The plan cannot be placed in the category of "transferring pollution from the village to someone else's doorstep." Statements to this effect can only be interpreted as a deliberate attempt to deceive.

11. All wastes will receive secondary treatment prior to discharge into about 75 feet of salt water. The effluent discharge will contain no material recognizable as of sewage origin, and, under all conditions of temperature and tide, will not reach the surface of the ocean where it might be influenced by winds and surface currents.

12. Once Gibsons plan is implemented, the array of improper domestic and industrial waste outlets to the ocean along the entire Sunshine Coast should be curtailed and owners required to install proper facilities that comply with the statutes. This will be a tremendous, expensive program for the area, yet the installation of public sewerage facilities for the coast is still many years away unless it is to enjoy a huge public subsidy from a senior government.

13. Gibsons proposed plans were explained in detail at two public meetings — November 27 1968 and March 18, 1970. Both these meetings were well-attended by village owner-electors and ratepayers living outside the village. Gibsons now believes that all these individuals and organizations have been heard, have been listened to, and still have produced nothing to support their contention that Gibsons permit should be denied.

Gibsons and District Chamber of Commerce respectfully urges the board to dismiss these objections and facilitate in the immediate issuance of Gibsons Pollution Control permit.

The letters presented to the board were all addressed to the Pollution board chairman F. S. McKinnon. They follow:

Sir: I take strong exception to the holding up of the issuing of the Gibsons Sewer Permit, for the following reasons:

It has been 17 months since the first application, and there should be no department that cannot make up its mind in that amount of time.

Gibsons has plans for a secondary treatment plant, which is away ahead of other communities now discharging primary treated sewage to the ocean and Fraser River.

There are now only a handful of protestors who are in the minority and do not take the time to try to even understand just what is proposed, nor the costs involved.

Two years ago Hon. Dan Campbell asked all municipalities and villages to look into the installation of sewers, and now with an actual proposal, we can not get a permit from the board that he is a member of.

With the growth in the village of Gibsons, we are being held back from construction of larger apartments, even a marina and hotel, until we can install a sewer system.

I believe the Pollution Control board should issue this permit immediately, under the wishes of the majority.

—Respectfully submitted
W. D. Wright, Gibsons.

Sir: In my opinion, having been a resident of Gibsons since 1935, I feel that all too much time has been wasted in the matter of approval of, and commencement of the sewage system for the village of Gibsons.

I am sure you will realize there is only a handful of persons objecting to the system. Our village of Gibsons plans the secondary treatment. It would I understand other permits are being granted elsewhere with no secondray treatment. It would therefore appear that the village of Gibsons is being held back.

Would you kindly take this matter into consideration and, I am sure through your good offices that some positive action and early decision will be forthcoming.

—Richard F. Kennett.

Sir: I am taking the liberty of writing to you with regard to a meeting to be held shortly in connection with the granting of a permit to the village of Gibsons to proceed with its plans to establish a sewer system.

I am seeking your support for the application of the village of Gibsons to proceed with its submitted plan for its proposed sewage system.

Already the voters of Gibsons have overwhelmingly endorsed the village council's proposal. The delay in granting the necessary permission to proceed with this undertaking is apparently caused by the protest of a very small vociferous minority of objectors.

As you are aware, the voters have approved the project by referendum and funds have been provided. Should there be further delay in granting the village permission to proceed with this work, the funds provided in the referendum may not be sufficient to complete the undertaking by reason of the escalation of costs.

As a supporter of Social Credit in B.C., I hope that the expressed wishes of the voters of Gibsons should not be ignored, particularly since this constituency might well be termed a marginal area.

—F. A. Jones.

Sir: As a former objector to Gibsons first sewer proposal, I now am satisfied that the village, with their secondary treatment plan, has gone beyond the government's requirements, and I hereby withdraw my former objection, and now approve the Gibsons present sewer plans.

—L. E. Smith.

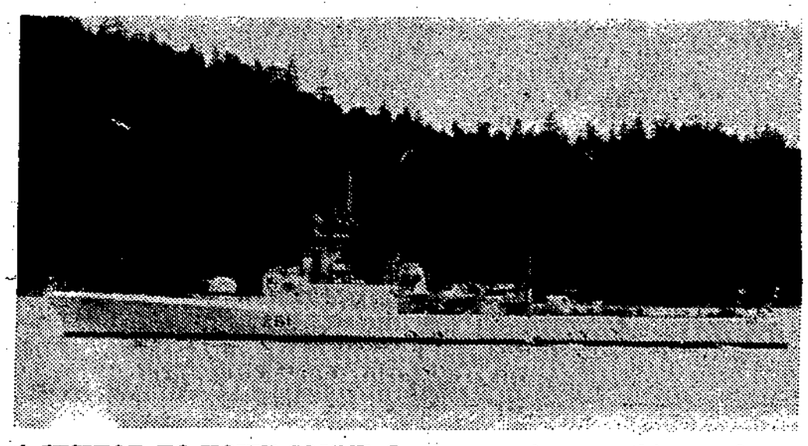

A VISITOR TO HOWE SOUND Sunday evening was this naval vessel which sailed down as far as Granthams, then turned around and sailed back up the Sound. It appeared to be carrying a large party of civilians.

Seawall draws comment

Laurie Evans writing to Sechelt's municipal council describing the seawall now partially constructed on the waterfront as a horrible ugly monstrosity and anyone climbing up or down the wall was liable to get hurt. He also maintained it was intolerable that so much of the road was taking away some of the beach area.

He suggested an indestructable cement wall three feet high would have been better. It was important that nothing be done to desecrate the beach, he wrote.

Council decided to thank him for the letter and explain that steps are being put in the wall which was not constructed for the purpose of climbing.

Mrs. Alan Greene, Redroofs, inquired about extending Cunningham's ambulance service to which the council makes an operating grant, to cover the area Halfmoon Bay to Davis Bay.

Her letter dealt also with financing; the figures presented by her not being in accordance with those of council. She was invited to appear at the municipal office and have the financial setup explained. Mayor William Swain said it could not spend money on services outside its own municipal boundaries.

With 1,000 gallons of dust-laying oil available if council wants it, council decided that it would lay oil first on the worst spots and then what was left would be distributed as far as it would go.

The Mayor and aldermen agreed that no matter where the oil was distributed it was not going to please all so some howls were expected. It was suggested that with more careful driving motorists would raise less dust.

Ald. George Flay during the debate pleased most mothers by asking that no oil be placed on the seafront road as most children would be using it to get to beaches, getting oil on their feet which would not make mothers happy when they tracked it into the home.

Council decided to purchase six garbage cans for distribution over the village. They will be obtained through Parkers Hardware.

MOVIE NEWS

Handsome James Franciscus, gorgeous Gila Golan and stalwart Richard Carlson may be the big names in Warner Bros.-Seven Arts' new adventure-thriller The Valley of Gwangi, but El Temeroso, Quita Suenos and El Cordobez outpace them in the sci-fi western film, Thursday and Friday at Twilight Theatre.

The exotically named ponies have performing specialties. For example, El Temeroso (the Brave One), called Omar the Wonder Horse, is ridden, by Gila, off a 60-foot tower into a tank of water surrounded by flames.

But, it's a horse of another color—or, at least, size—that cues the plot of the melodrama, which was filmed in Technicolor and Dynamation on location in Spain. An eohippus, or dawn horse, which actually became ex tinct 50,000,000 years ago, leads Gila into a hidden valley full of antediluvian creatures.

Viva Max! which runs Saturday, Sunday and Monday can lay substantial claim to being a real all star comedy.

Well diggers and Caterers, Chimney sweeps & Mattress makers

Are just some of the workers employed in industries covered by Workmen's Compensation. With free medical treatment. Special therapy. And financial aid. If you are unsure of your coverage phone the WCB.

WORKMEN'S COMPENSATION BOARD OF BRITISH COLUMBIA

WATER WARNING!

Users of water from the Gibsons water system are urged to show restraint by avoiding any kind of wastage and adhering to sprinkling hours.

If the dry weather continues it may become necessary to cut off all sprinkling of gardens and lawns.

So, please help conserve our water supply.

Charles Mandelkau,
Water Board Chairman,
Village of Gibsons

Top Hair Stylist

from

CONTINENTAL COIFFURES

8 years experience

COMING WEDNESDAY TO

Sechelt Beauty Bar

FOR APPOINTMENT, PHONE 885-2818

COASTAL TIRES

WE ARE LOCATED ON THE SUNSHINE COAST HIGHWAY

NEAR GIBSONS — AT THE S-BENDS

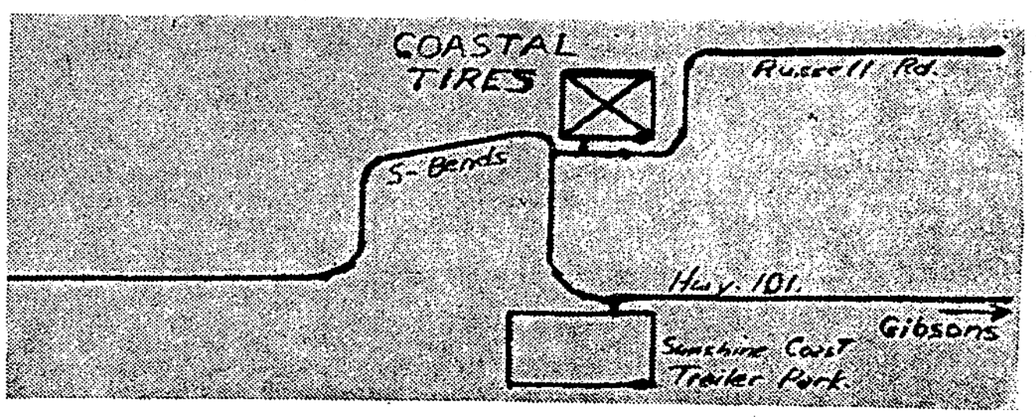

PHONE 886-2700 — GIBSONS, B.C.

Blake C. Alderson, D.C.
CHIROPRACTOR
Post Office Building, Sechelt
TUES., WED., THURS., FRI.
10:30 - 5:30
SATURDAY 9:30 - 1:00
Phone
Office 885-2333—Res. 886-2321

FREE FISHING DERBY
Run monthly
Prize for largest salmon
Prize for hidden weight
Weigh in Salmon 9 am-6 pm
EARL'S IN GIBSONS
886-9600

AYRES ELECTRONICS
NOW SERVING
THE
SUNSHINE COAST
PROMPT SERVICE
ON
RADIO — TV — STEREO
PHONE 886-7117
Sunshine Coast Hwy.
Gibsons

CHURCH SERVICES

ANGLICAN
St. Bartholomew's, Gibsons
Holy Communion
11:15 a.m., 1st and 3rd Sundays
Holy Communion
2nd and 5th Sunday, Mattins
4th Sunday, Family Service
St. Aidan's, Roberts Creek
10 a.m., 2nd Sunday
Holy Communion
4th Sunday, Family Service
2:30 p.m., 1st, 3rd & 5th Sunday
Evensong
Joint Service 1st Sunday
(Alternating)

UNITED
Gibsons United Church
10 a.m., Divine Service
7:30 p.m. Wednesday
9:30 a.m., Wilson Creek
11 a.m., Roberts Creek
PORT MELLON
1st, 3rd and 5th Sundays
9:15 a.m, Rev. R. D. Morgan
2nd and 4th Sundays
7:30 p.m., Rev. Jim Williamson.

BAPTIST
CALVARY BAPTIST
Pastor Robt. Allaby, 886-7502
Park Rd., Gibsons
Sunday School 9:45 a.m.
Evening Service 7 p.m.
BETHEL BAPTIST
Mermaid and Trail, Sechelt
11:15 a.m., Worship Service

GIBSONS PENTECOSTAL
Member P.A.O.C.
886-9970
Highway and Martin Road
Sunday School 9:45 a.m.
Morning Worship 11 a.m.
Evening Service 7:00 p.m.
Wed., Bible Study & Prayer
7:30 p.m.
Fri., Family Night Service
Rev. B. J. With

GLAD TIDINGS
Gower Point Road
886-2660
Sunday School, 10 a.m.
Morning Worship, 11 a.m.
WITH CHOIR AND SPECIALS
EVENING SERVICE, 7 p.m.
Testimony and Exhortation
Tuesday Service 7:00
With once a month Special
Evangelistic Service

BAHÁ'Í
GOD IS ONE
MAN IS ONE
ALL RELIGIONS AGREE
886-2078

SAFE BOATING QUIZ: As a none too gentle reminder, Mercury outboard motor people concocted this picture as an example of what not to do when boating. They say there are at least ten unsafe boating practices shown. How many can you find?

ANSWERS: The driver should be seated, not perched on the back of the seat; he's not looking where he's going; he should have both hands on the steering wheel, or one on the wheel and one on the throttle and shift control; no responsible adult is observing the water skier; the female passenger should be in a seat, not on the gunwale; the skier should never get this close to a fisherman (it's discourteous as well as dangerous); the skier should be wearing a ski belt or life jacket; the small children should be wearing life jackets; the fender and line should not be allowed to hang over the side; the anchor and line are "adrift" near the bow and should be stowed properly.

Tourist book funds required

Discussing tourism finances at last week's Gibsons council meeting, Mayor Wally Peterson advised members of the Chamber of Commerce to get cracking on the collections of funds covering the cost of the brochures extolling the virtues of Gibsons and area.

These brochures were provided by Mainland SW tourist branch which receives government grants along with funds provided by the areas involved. Gibsons was one of 13 brochures put out by Mainland SW at a cost to Gibsons of $600.

Gibsons council provided $300 for these brochures and the Chamber of Commerce the other $300. This was to be collected from merchants.

There is also the sum of $300 to be collected from government tourism sources for opening up Tourist booths in Gibsons. There is one now in use and another under construction. It was understood that there would also be $300 available for the second one.

BEARD TONGUE for GARDEN

Beard Tongue, a compact shrub found in the Cariboo district of central B.C., can be easily grown in home gardens, says Jan Risse-Sawitski of the Canada Agriculture Experimental Farm at Prince George, B.C. The hardy, compact shrub is an ideal plant for rockeries and landscaping.

The Labor scene

Below is a copy of a MacMillan Bloedel letter sent to shareholders of the company in advance of the annual financial statement:

To the Shareholders:

I am writing to you in advance of release of MacMillan Bloedel's mid - year financial statement in order to give you the background for the substantial decline in earnings in the first two quarters as I feel that the shareholders should, under the circumstances, have these figures as soon as they are available without waiting for the report to be printed in the usual form. The detailed report, to be mailed in about two weeks' time, will show net earnings after taxes at an estimated $11.1 million as compared to $25 million for the same period in 1969, a drop of 55.6%.

Most of the decline in earnings occurred during the second quarter when wildcat strikes by the I.W.A. and the pulp and paper unions in support of the Canadian Merchant Service Guild closed the company's operations for periods varying from four to six weeks. The Guild's strike against the British Columbia towboat industry was extended to MB plants by picket lines maintained in defiance of court orders resulting in very serious loss of production by the company with accompanying decline in profit.

The towboat strike itself lasted for six weeks and, even when it was conducted legally, forced closure of logging and mill operations because logs cannot be stockpiled indefinitely in salt water and there were no tugs to tow the logs to the mills which in our case are all located on tidewater. A longshore dispute earlier in the year also had its effect on first half results.

Stoppage of work during the period coincided with a marked slowdown in the economy of the United States where a large percentage of our products is sold. There was a substantial reduction in the rate of housing starts from a year earlier and a consequent softness in the lumber market which has persisted up to the present. There is at this time no indication of improvement in the demand for lumber and other wood products for residential construction in either the U.S. or Canada although overseas sales volume remains reasonably good. Pulp markets have been fairly strong and prices on the whole have continued to be firm with some weakness on this continent. Markets for the company's linerboard and newsprint have been sluggish, again because of general economic conditions in the United States.

These generally unsatisfactory conditions have not been helped by the government's action in freeing the exchange rate of the Canadian dollar. This has forced exporters to absorb exchange losses and, in our case, these had an after-tax effect of about $2 million on our first half earnings.

The Minister of Finance has suggested, in a letter to the Canadian Pulp and Paper Association, that exporters in the industry must accept the upward movement of the dollar as "part of the risk of doing business" and he stresses the need for us to pay closer attention to our competitive position by reducing our costs and holding the line on wage and salary increases. He says it is important that we observe the upper limit of 6% for wage and salary increases set by the Prices and Incomes Commission.

The forest industry, therefore, is caught between Ottawa's policies on the one hand and labor's extraordinary wage demands on the other. The IWA is demanding increases of 48% and the Pulp Sulphite Union began by asking for 88%, both over one year. The Canadian Pulp Union's various demands are in the order of an increase of $4.50 per hour for one year.

Medium and long term prospects for the company's full product line are good but, in the short term, it must be recognized that work stoppages over which we have no control, added to market weakness, did serious damage to the company's earning ability during the first half of this year.

The forest industry has recommended to the International Woodworkers Union that demands for increases be suspended until next year pending improvement in lumber markets as increases are certainly not warranted at the present time. It remains to be seen whether some degree of reason will be introduced in the current negotiations between the industry and the unions. The Government has appointed Mr. Justice Nemetz of the Court of Appeal of British Columbia to act as a mediator and it is expected that work stoppages will not occur during the course of hearings to be held by him.

J. V. Clyne,
Chairman and
Chief Executive Officer.

WE MAKE COPIES
Our new Xerox machine will make clear copies of letters, documents, forms, agreements, wills, birth certificates, sheet music and many other things — while you wait.

Volunteer firemen protected

Volunteer municipal fire brigades provide protection for many communities across British Columbia. They get little or no pay for their efforts, but they are covered by workmen's compensation while performing this vital service for their communities.

The Workmen's Compensation Act of British Columbia states that average earnings of members of fire brigades working without remuneration shall be deemed to be the same in amount as the average earnings in their regular employment or employments, not, however, to be less than the amount on which the employer has been assessed.

Usually, if a volunteer fireman is totally disabled, the WCB asks him to submit a statement of his gross weekly earnings from his regular employer.

Suppose, for example, that John Smith, a volunteer fireman, earns $500 a month working in the local sawmill. If Smith is injured and disabled while fighting a fire for the municipality, he would be entitled to compensation on the basis of his regular $500 a month gross pay —that is, compensation of $375 for the duration of his total disability. Time-loss compensation is payable if a man's disability lasts longer than three working days. Injured volunteer firemen are also entitled to complete medical care and rehabilitation treatment from the WCB.

The minimum monthly amount on which a municipality is assessed is $75 for each volunteer fireman. Since a municipality pays for compensation coverage for its workmen at a rate of one percent of assessable payroll, it would pay 75c a month to cover each fireman. If the injured fireman has no other employment he is paid the $75 per month during his period of disability. If the municipality has requested coverage at a higher minimum figure and pays assessments accordingly the injured fireman will receive a higher rate of compensation.

In certain cases, the loss of earnings of an injured volunteer fire fighter is hard to measure. A volunteer fireman who owned a farm, for instance, wouldn't be losing a regular paycheck because of his injury, and if totally disabled, would be compensated by the WCB for actual out-of-pocket expense incurred because of his injury, up to the maximum allowed under the Act.

If a volunteer fireman suffers a permanent disability, his pension is based on the extent of disability, average earnings and age. If he is killed in the course of his duties, his widow and dependent children are entitled to full benefits under the Act.

About 3,000 volunteer firemen work for British Columbia municipalities. In 1969, 11 time-loss claims (where the workman was off work more than three days) were filed, while in 1968, only 10 time-loss claims were filed by volunteer firemen.

For Real Estate on the Sunshine Coast
K. CROSBY
CHARLES ENGLISH LTD.
Sunnycrest Shopping Centre
Gibsons — 886-2481

Compare Our Prices

	Manufacturer's Suggested retail	Our Price
TINACTIN cream, solution and powder for athlete's foot	$2.29	2.09
GRAVOL 10's	$1.25	.99
GRAVOL 25's for Travel Sickness	$2.25	1.90
FRESH START 4 oz. Antiseptic action — relieves blemishes	$1.98	1.58
BAND-AID BRAND 60's PLASTIC STRIPS	.98	.66
JOHNSON'S Baby Powder 9 oz.	.89	.69
JOHNSON'S Baby Oil 5 oz.	.89	.69
CAREFREE Tampons Regular and Super 40's		1.42
MODESS CAREFREE Feminine Napkins 12's		.47
ENFALAC LIQUID 16 fl. oz. Case of 24 cans		8.29

FREE FILM REPLACEMENT ON YOUR DEVELOP AND PRINTING ORDERS

8mm KODACHROME II	3.85
CX 120, 127, 620	1.25
KX 126 - 20 exp.	3.49
EX 126 - 20 exp.	2.39

Kruse Drug Stores
LTD.
GIBSONS 886-2234
SECHELT 886-2238
Sunnycrest Plaza Professionel Pharmacy
886-2726
Dependability — Integrity — Personal Service

SUNSHINE COAST DIRECTORY

BICYCLE
Repairs & Parts
are still available at old location on Aldersprings Road
Phone 886-2123

SECHELT TOWING & SALVAGE LTD.
SCOWS — LOGS
Heavy Equipment Moving
& Log Towing
Phone 885-9425

SUNSHINE COAST TRAILER PARK
1 Mile west of Gibsons Hiway
Extra Large Lots
And Recreation Area
Parklike Setting
Phone 886-9826

K-B WELDING
PORTABLE
Phone 886- 7042
Serving the Sunshine Coast

MORRISON ELECTRIC
Now Serving
The Sunshine Coast
with
Quality Wiring
Phone 886-2690

SEASIDE PLUMBING
FREE ESTIMATES
A COMPLETE PLUMBING SHOP ON WHEELS
Phone 886-7017 or 886-2848

RAY NEWMAN PLUMBING
SALES & SERVICE
Hot Water Heating
Building & Alterations
Davis Bay Rd., R.R.1,
Sechelt — Ph. 885-2116

TASELLA SHOP
Ladies — Mens — Childrens
Wear — Yard Goods — Wool
and Staples — Bedding
Linens
Dial 885-9331 Sechelt, B.C.

SICOTTE BULLDOZING Ltd.
- ROAD GRADING
- LAND CLEARING
- ROAD BUILDING

Phone 886-2357

JOHN HIND-SMITH
REFRIGERATION & MAJOR APPLIANCE SERVICE
Port Mellon to Pender Harbour
Used Refrigerators for sale
Phone 886-2231
From 9 a.m. to 5:30 p.m.
Res. 886-9949

SIM ELECTRIC Ltd.
ELECTRICAL CONTRACTORS
Sechelt — Phone 885-2062

At the Sign of the Chevron
HILL'S MACHINE SHOP & MARINE SERVICE Ltd.
Machine Shop
Arc & Acty Welding
Steel Fabricating
Marine Ways
Automotive & Marine Repairs
Standard Marine Station
Phone 886-7721
Res. 886-9956 — 886-9326

C & S HARDWARE & APPLIANCES
Sechelt — 885-9713

COMPLETE APPLIANCE SERVICE
at
PARKER'S HARDWARE (1969) LTD.
885-2171
by
HARRY'S APPLIANCE SERVICE
Evenings 885-2359

STUCCO
NEW OR OLD HOUSES
MASONRY
GAMBIER CONSTRUCTION
FRANK FRITSCH
886-2863, Box 522, Gibsons

CHAIN SAW CENTRE
SALES & SERVICE
Chain Saws — Outboards
Boats — Marine Supplies
Sechelt 885-9626

L & H SWANSON LTD.
READY-MIX CONCRETE
Sand and Gravel
BACKHOES
Ditching - Excavations
Office in Benner Block
885-9666, Box 172, Sechelt, B.C.

ALL TYPES GENERAL REPAIRS
Small Jobbing, Clearing, etc.
COASTAL CONSTRUCTION
886-7421

MICKIE'S BOUTIQUE
Specializing in
Permanent Florals
Sechelt, B.C. Phone 885-2339
In the Benner Block

FOR
Cycle Sales and Service
SEE
NUTS & BOLTS
ON THE WHARF
ALL MODELS AVAILABLE
Phone 886-2808

TWIN CREEK LUMBER & BUILDING SUPPLIES Ltd.
Everything for your building needs
Free estimates

CRANE TRUCK SERVICE
12½ ton cap.
Phone Jim Lockhart 886-2353
Martin Higgs, 886-7424

LAND SURVEYING
ROY & WAGENAAR
SURVEYS
1525 Robson St.
Vancouver 5 Ph. 681-9142
Zenith 6430
Sechelt 885-2332

GENERAL CONTRACTING
Septic Tanks, Drain Fields
light plumbing, rough carpentry
LAWN, GARDEN CARE
Rototilling, lawns mowed
hedge trimming
No job too small, seldom too big
WILLIAM S. DOOLEY
R.R. 1, Sechelt 885-9418

CANADIAN PROPANE
Serving the Sunshine Coast
with reliable and economical
Cooking, Heating and Hot Water
FREE ESTIMATES
Box 684, Sechelt
Phone 885-2360

MACK'S NURSERY
Sunshine Coast Highway
Shrubs, Fruit Trees, Plants
Landscaping, Pruning Trees
Peat Moss & Fertilizer
Phone 886-2684

OPTOMETRIST
FRANK E. DECKER
BAL BLOCK — GIBSONS
WEDNESDAY
FOR APPOINTMENTS
886-2248

HADDOCK'S CABANA MARINA
All Electric Cabins
Boat Rentals
Launching Ramp
MERCURY OUTBOARD
Sales & Service
Marine Ways — Repairs
Madeira Park — Ph. 883-2248

GULF BUILDING SUPPLIES
Everything for your building needs
Sechelt — Ph. 885-2283

PRECAST CONCRETE
SEPTIC TANKS INSTALLED
Government Approved
Free Estimates
Excavations — Drainage
Waterlines, etc.
Business Phone 886-2231
Home phone 886-2171

BILL McPHEDRAN
Electrical Contractor
Free Estimates
886-7477

M/T CONSTRUCTION
GENERAL &
ELECTRICAL CONTRACTORS
On the Sunshine Coast
Mike Thomas — 886-7495
Write Box 709, Gibsons, B.C.

VILLAGE STORE
GIBSONS
Phone 886-7460
Always a fresh stock of
Groceries, Meats, Confectionery
SHOP FROM 10 to 10
7 DAYS A WEEK

HANSEN'S TRANSFER Ltd.
Serving the Sunshine Coast
General Freight from
Vancouver to all points
Heavy Hauling
Furniture Moving
Warehouses: Gibsons 886-2172
Sechelt 885-2118

VERNON & SON BULLDOZING
LAND CLEARING
LOGGING EXCAVATING
ROAD BUILDING
Free Estimates
Service and Satisfaction
Guaranteed
Phone 886-2887

PENINSULA STUCCO & DRY WALL
All kinds of Cement Work
Phone Albert Ronnberg 886-2996

ACTON ELECTRIC LTD.
RESIDENTIAL
INDUSTRIAL
MARINE WIRING
ELECTRIC HEAT
LINEWORK
886-7244

Mileage is Our Business
at
Gibsons SHELL Service
- Top Quality Shell products
- Lubrication and Oil Changes
- Complete Motor Tuneup
- Complete Brake Service
- Tire Sales & Service
- Muffler Repairs
- General Maintenance
- Complete Auto Accessories
- All Work by Experienced Personnel
- Automobile Assoc. Emergency Service

24-HOUR TOWING SERVICE
GIBSONS SHELL SERVICE
Phone 886-2572
Emergency 886-9390

HOWE SOUND JANITOR SERVICE
Specialists in Cleaning
Floor Waxing, Spray Buffing
and Window Cleaning
Reasonable Rates
Ken C. Strange Ph. 886-7131

NEVENS RADIO & TV
DEALER FOR
PHILIPS
ZENITH
FLEETWOOD
RCA VICTOR
ADMIRAL
SALES & SERVICE
To all Makes
Phone 886-2280

PARKINSON'S HEATING Ltd.
Gibsons
ESSO OIL FURNACE
No Down Payment — Bank Int.
Ten Years to Pay
Complete line of Appliances
for Free Estimates call 886-2728

EXPERT REPAIRS
TO
- AUTOMATIC WASHERS
- AUTOMATIC DRYERS
- DISHWASHERS

Factory Trained on all Makes
also
VACUUM CLEANERS
NUTS & BOLTS
Ph. 886-2838

PENINSULA PLUMBING HEATING & SUPPLIES
On Sechelt Highway & Pratt Rd.
SALES & SERVICE
Port Mellon — Pender Harbour
Free Estimates
Phone 886-9533

OCEANSIDE FURNITURE & CABINET SHOP
HARDWOOD SPECIALISTS
Fine custom furniture
Store & Restaurant fixtures
Furniture Repairs
Custom designed
Kitchens & Bathrooms
In all price ranges
R. BIRKIN
Beach Ave., Roberts Creek
Phone 886-2551

LEN WRAY'S TRANSFER Ltd.
Household Moving & Storage
Complete Packing
Packing Materials for Sale
Member Allied Van Lines
Phone 886-2664 — R.R-1 Gibsons

Point of law

(By a Practicing Lawyer) (Copyright)

I got a long complicated letter from a trust company about an estate and I don't understand a lot of the terms they use.

This is a fairly common complaint concerning letters about estates, not only from trust companies but from lawyers as well. Following are the meanings of some of the commoner terms used in reference to the estate of a deceased person:

Testator: One who dies leaving a will. The female equivalent is testatrix.

Intestate: One who dies without leaving a will.

Intestacy: An intestacy occurs where an estate has to be distributed by law as there is no will. If a will failed to deal with the entire estate, this would be a partial intestacy.

Executor(s): The person(s) appointed by a will whose duty it is to handle the estate, engage a lawyer, pay the federal and provincial taxes, if any, file all necessary forms, gather in the assets, pay all estate debts, liquidate assets where necessary and distribute the estate according to the will. The female equivalent is Executrix and the plural form of this is Executrices.

Administrator(s): The person(s) appointed by the court to perform the function of executor where there is no will or where a will failed to name an executor. The female equivalent is Administratrix and the plural form of this is administratrices.

Q. What does it mean to probate a will?

A. The act of process of proving a will — proving, that is, that the document produced to the proper court official which is said to be the will of the deceased is such, in fact.

Q. What are letters probate?

A. This is the document of authority given by the proper court to the executor, empowering him to handle the estate.

Q. What are letters of administration?

A. This is a similar document for the administrator.

Q. What happens if the will is not signed correctly?

A. It is necessary to obtain a grant of Probate in Solemn Form. This is the granting of letters probate in open court, after all interested parties have been served with a document informing them of the time and place where the grant will be asked for. This is necessary where there is some apparent defect in the will, for example, in the signing of it by the testator or the witnesses, but it is nevertheless said to be valid. Any beneficiaries under the will or potential beneficiaries under an intestacy can be heard as to why, or why not, probate should be granted.

Q. What happens if there is a will but it didn't appoint an executor?

A. It is necessary to obtain administration and this is called Administration with Will Annexed. See "Administrators" above.

Q. What happens if the estate representative dies before he has completed the estate?

A. It is necessary to obtain administration and in this case it is termed Administration de Bonis Non.

Q. Can an administrator handle assets of an estate that are in two provinces?

A. Yes, by a process known as Resealing Letters of Administration (or Letters Probate). This occurs where the estate representative obtained letters probate, or of administration in one jurisdiction and there are assets in another jurisdiction to be dealt with, for example a deceased owning assets in two provinces in Canada, it would be necessary to "Reseal" the document in the second province, that is, have the court of the second province authorize the handling of the assets that are there.

Q. Can an executor deal with assets of a deceased person here where letters testamentary were given in a foreign country?

A. Yes. Letters Testamentary are the equivalent of letters probate but are granted by a foreign court. It is necessary to obtain what is known as ancillary probate in the local court.

WHAT'S NEW IN MEAT

Look for changes in the beef industry over the next 10 years. A review of the beef grading system now underway could mean greater emphasis on lean meat. The processing industry may be involved in several dramatic changes. There will also be a difference in the type of animal raised for beef with more emphasis on large, lean and late-maturing cattle. And there will be changes in animal nutrition. Dr. W. J. Pigden, co-ordinator for Animal Nutrition Research for the Canada Department of Agriculture, says there will be more emphasis on rate of gain, feed efficiency and fatness of the finished carcass.

WANT SOMETHING DONE? You'll find the help you need in the directory

GIBSONS GLASS
Wyngaert Rd., Gibsons
Box 259, Ph. 886-7122
A Complete Glass Service
Mirrors Cut to Size
Table Tops
Sliding Glass Cabinet Doors
FREE ESTIMATES
WINDOW REPAIRS

CONSTRUCTION
WILL FRAME HOUSE,
COTTAGE
FINISH, REMODEL
PLUMBING & WIRING
Phone 886-2417 or 886-7560

ROBERTS CREEK DRY WALL
Taping and Filling by hand
and Machine
Spraytex Sparkle Ceilings
Free Estimates at any time
GOOD SERVICE
Phone 886-7193

G & W DRYWALL
Experienced Drywall
Acoustic & Textured Ceilings
FREE ESTIMATES
FAST SERVICE
Phone 886-2402

GIBSONS MARINE SERVICE Ltd.
at ESSO MARINE
Gas, Diesel Repairs, Welding
EVINRUDE SALES
O.M.C. Parts and Service
Phone 886-7411

A. E. RITCHEY
FOR RENTAL
Jacks, Pumps
Concrete Vibrator
Phone 886-2040

LEGAL

NOTICE OF INTENTION TO APPLY TO LEASE LAND

In Land Recording District of New Westminster and situate East of Davis Bay adjacent to airport.

Take notice that Mr. Mervyn Eugene Conger, of Vancouver, B.C., occupation Logger, intends to apply for a lease of the following described lands:—

Commencing at a post planted at N.E. corner of Lot 6682, Plan 13667 of D.L. 1528, thence East 660'; thence South 660'; thence N.W. 800' to point of commencement, and containing 5 acres, more or less.

The purpose for which the lease is required is homesite.

Mervyn Eugene Conger
Dated June 2, 1970.
July 1, 8, 15, 22.

SURPRISE TEA

At a surprise tea July 15 by Mr. A. L. Clarke, Gibsons with Mrs. Lorne Mason and Mrs. W. E. Baxter and friends, Mr. E. Baxter graciously poured tea. The party was in honor of Betsy Clarke who is now in Tokyo and will be away for two years. She is with Nancy Webber, also a summer visitor for several years Both girls are teaching their way around the world.

DEEP POWER CIRCUIT

Electric power is now available to about 150 residents of Cortes Island, 24 miles northwest of Powell River. A new 32-mile-long distribution system on the island was energized by B.C. Hydro crews last week with the installation of two submarine cables from Mary Point on Cortes Island to Sara Point on the mainland. Lowest point in the underwater crossing is more than 1,500 feet, which is the deepest of any submarine circuit in Hydro's system.

SMORGASBORD

NOW AT

Casa Martinez

DAVIS BAY

We offer a superb Smorgasbord every day from 6 p.m. to 10 p.m.

Bring your whole family and friends for a truly delicious experience

After your meal we will be pleased to serve you coffee in our cool downstairs lounge where you may dance to the sound of our stereo tape music

Please phone 885-2270 for Reservations

Thurs., Fri. July 23, 24

Gila Golan
Richard Carlson
James Franciscus

Sat., Sun., Mon., July 25, 26, 27

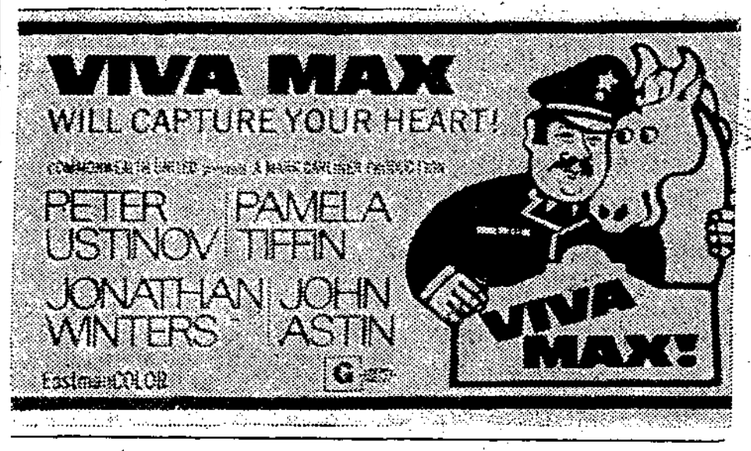

Tues, Wed., July 28, 29

Terence Hill — Frank Wolfe — Bud Spencer

TWILIGHT THEATRE

GIBSONS

WITH A CLOUD of blue smoke and the roar to power saws, Sunshine Coast Kiwanis club started last Thursday night to clear the site for their Senior Citizens home. Keith Wright, who along with John Matthews, donated the land, stands by while Ken Stewart wields a power saw to drop the first large alder. The property is located behind the B.C. Hydro sub-station on North Road.

Summer tea at St. Aidan's

St. Aidan's summer tea and bake sale will enjoy a new setting Friday, July 31 at the home of Mr. and Mrs. G. C. Newman, across from the Church Hall on Hall road. There will be adequate parking on the grounds, and someone there to direct it.

The affair, from 2 to 4 will be opened by Mrs. J. W. H. Sear. There will be a sawdust tub with its buried treasure for the children, plus guessing contests. Miss Ena Harrold will be on hand with her fine assortment of greeting cards.

A special treat will be the display and sale of handicrafts from Bethlehem by Mrs. Ann Wall, who with Mr. Wall, is a guest of Miss Harrold.

The convenors would like summer visitors to know that the old bromide of having left one's tea togs in the city simply won't do because they love shorts, slacks and simple daytime wear and hope to see a lot of them. It will be a friendly, informal gathering, with a good cup of tea as well, to say nothing of the fine home baking.

BASEBALL

MEN'S SOFTBALL

								R	H	E
Shakers	0	0	0	1	0	0	0	1	1	5
Pen Hotel	5	2	0	3	1	1	x	12	9	1

W.P., F. Reynolds
L.P., Don Elson.
H.R., Haig Maxwell, Jim Bishop (Pen Hotel).

The Shakers ended the Pen Hotel's scoreless innings streak at 22 innings but all they could get was a solo home run by Haig Maxwell. Jim Bishop was the hitting star going 3 for 4 with a single, triple and home run. This was the final game of the best of five series. Pen Hotel won three straight. The Pen Hotel team travels to Texada for a tournament August 1 and 2, and they hope to play in North Vancouver for the right to represent that area in the B.C. finals.

FROM COVENTRY

Mrs. Roy Pogson of Coventry, England, is spending three weeks with Mr. and Mrs. N. Moore of Gibsons. Mrs. Pogson is most impressed with this area and is seeing something different every day.

GET YOUR MAP
of the
SUNSHINE COAST
63¢ each
at the
COAST NEWS
GIBSONS

SUNDAY POOL

Under terms of the Sunday Sports Bylaw, **Gibsons Billiards** will be open to the public at 1:30 p.m. Sundays.

SUNSHINE COAST REGIONAL DISTRICT

SPRINKLING RESTRICTIONS

Due to labor problems the Regional District Water Authority has been unable to complete the construction of the main reservoir at Chapman Creek. The temporary arrangements presently in use do not provide sufficient water for unlimited sprinkling and domestic use. Your co-operation is therefore requested in the application of sprinkling restrictions as follows:

SELMA PARK, DAVIS BAY, WILSON CREEK, ROBERTS CREEK, GOWER POINT — Sprinkling permitted only between the hours of 10 p.m. and 8 a.m.

IN THE EVENT OF A FIRE OCCURRING IN YOUR AREA — TURN OFF ALL SPRINKLERS.

Charles F. Gooding,
Secretary.

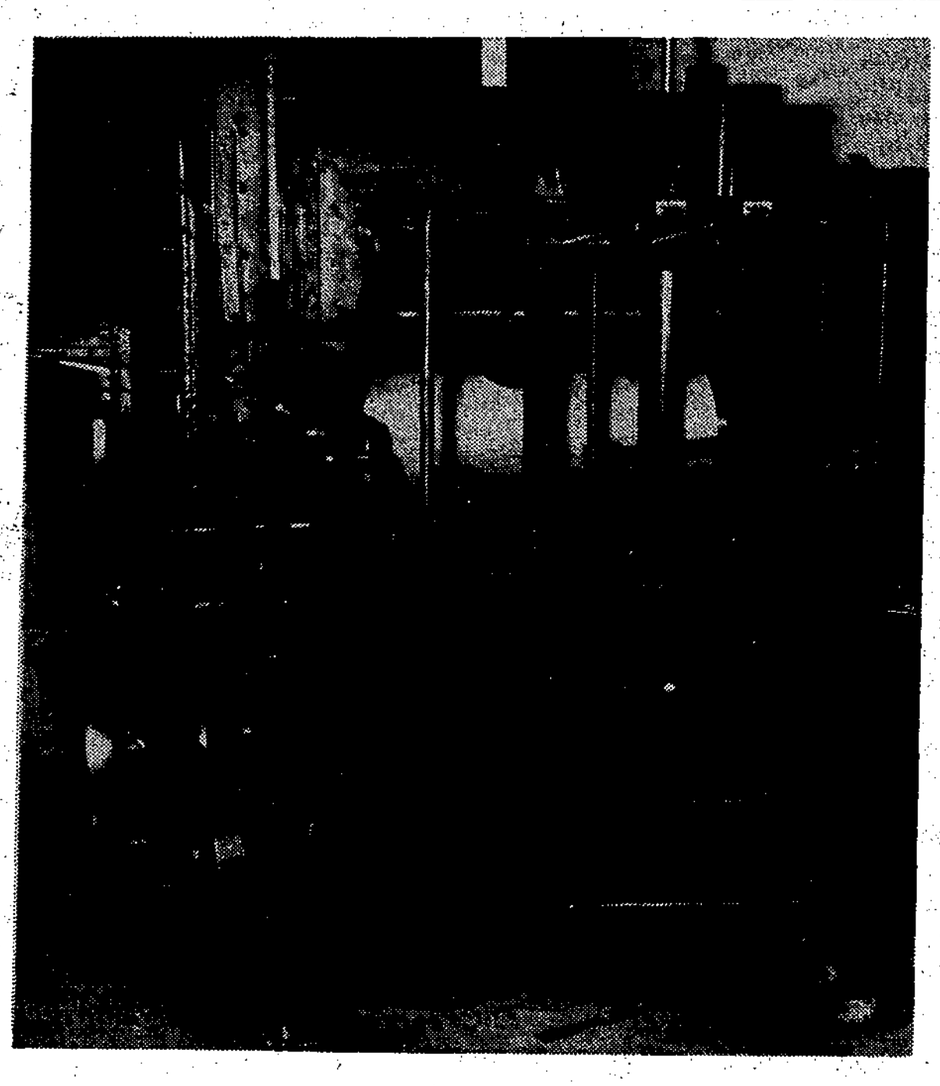

FALL PRINTING

Get yours now and keep ahead
Four presses available
for all kinds of printing
Offset and Letterpress

Coast News

Phone 886-2622

PLAY BINGO

THURSDAY JULY 9

GIBSONS LEGION HALL — 8 p.m.

Sunshine Coast Highway

19 GAMES $10 or OVER
20th GAME
$500—50 CALLS $250—52 CALLS
$100—55 CALLS , $50—56 CALL or MORE

Minors under 16 not allowed
GIBSONS WELFARE FUND

Door Prize $30 Draw
Winner must be in Attendance