Paul Newman is Harper

COMING SOON TO A THEATRE NEAR YOU

Coast News

SERVING THE GROWING SUNSHINE COAST — Ph. 886-2622

Published in Gibsons, B.C. Volume 20, Number 44, December 1, 1966. 7c per copy

Provincial Library, Victoria, B. C.

A tall one

DR. P. J. REYNOLDS newly appointed medical health officer for Coast - Garibaldi Health district. The doctor is a tall one six feet seven inches, and comes direct from Wakefield, Yorkshire, England where he had a private practice and was also factory medical officer to employees all of whom were disabled people. One of his specialties was that of applied dermatology. Married, he has twin sons aged three and a 10 months old daughter. He is 43 years old.

Self-portraits for BPW

The Dec. 6 meeting of the Sunshine Coast Business and Professional Women's Club, at Ole's Cove, will begin with the business meeting at 6:30 p.m., followed by the buffet supper and social evening starting at 7:30 p.m.

Feature of the evening will be a get acquainted session in which members will be asked to give, in two minutes or less, a verbal self-portrait of an autobiographical nature.

Of particular interest at this time is the background of B & PW member Miss Adele de Lange who is a candidate standing for elecion in Sechelt. Miss de Lange is past provincial president of British Columbia and Yukon B & PW, and has held many other provincial offices.

Farewell sung

Sechelt OAPO enjoyed a successful smorgasbord luncheon at the Wilson Creek Hall on Nov. 23. Cold beef, ham, salmon and salads of every kind were followed by ice cream and coffee. The excellent catering was the work of the social committee under its chairman, Mrs. Ivy Biggs.

Following the luncheon, members were entertained by the Sunshine Singers, Heather, Debbie and Pamela Hall Eleanor Schroeder and Patty Hall, led by Mrs. Dorothy Stockwell and their faithful accompanist Mrs. Hazel Evans. This fine little chorus delighted their audience with a program which included three selections from the Sound of Music, White Christmas and a Christmas Medley.

Appropriately, for the Frank Hall family is leaving Sechelt this week to take up residence in McBride, the Hall sisters finished the program with an amusing action song, So Long, Farewell

BARKERVLLE TICKETS

Tickets for the Jan. 10 matinee and evening performances of The Best of Barkerville are now on sale. Tickets are selling at $1.50 for adults and 75c for students. Reserve seats may be purchased for an extra ten cents

3 enter Sechelt chairman fight

A three-way battle for the position of chairman on Sechelt's municipal council will take place Dec. 10, municipal election day. There were three nominations Monday for that seat, Sam Dawe, Bernel Gordon and William Swain, to take them alphabetically.

There were also three nominations for two seats on council replacing two retiring councillors, Joseph Benner and Ben Lang. Mr. Lang is not running again but Mr. Benner was one of those nominated Monday. The other two are Morgan Thompson and Adele de Lange.

For school board, Leo Johnson, sitting member, was re-elected by acclamation.

Keen interest will be shown in the fight for the chairman's seat due to the resignation of Mrs. Christine Johnston chairman for the last ten years and chairman ever since the village became a municipality. She resigned due to pressure and health.

The council has been suffering from what has been described as the cancer of chaos during the last couple of years and the selection of a new chairman could have considerable bearing on next year's council activities.

Santa to visit Gibsons

Santa Claus is coming to Gibsons Saturday, Dec. 17.

The committee working towards getting Santa here reports that all efforts are GO! There is a scurry of activity reported in arranging his palace. A professional photographer has been advised of Santa's approach and he will be on hand to take color pictures for greeting cards or whatever is desired. Also Santa's helpers are now busy stuffing little goodies and prizes into bags for everyone who will visit Santa.

The committee is comprised of two separate but harmonious groups. Gibsons Kinsmen club in providing the work parties and Gibsons merchants the finances, now about 85 percent collected.

In the working committee are Kinsmen Ken Goddard, Norman Hull, Mo Girard and Mike Blaney. Frank Hay is financial secretary and also represents the many businessmen who have donated towards the fund.

New music process

On Tuesday evening, Dec. 6, at 7:30 in the Activity room of Gibsons Landing Elementary School, Gibsons PTA is presenting an evening devoted to the new program of music education inaugurated in this school district.

In order to help parents understand the new processes of teaching music to elementary school children a grade II class, an intermediate class and the Gibsons Elementary School choir under direction of Mrs. M. Neilson, and also the instrumental classes of Mr. H. Klyne Headley will demonstrate the various aspects of this new approach to music education.

There has been, and is now taking place throughout the world, a revolution in general education and specifically in music education. The values of music which carry over into adult life are many and the renaissance in the arts in general as a vital part of education is becoming the subject of curriculum study and revision. This school district can be proud of the advancement that the teachers and children are making which will have a decided effect upon the cultural atmosphere in the homes and in the community.

The PTA exends an invitation to the parents of the children in all elementary and secondary schools to attend this event.

Band congratulated

Talent is everywhere, it is opportunity which is rare, Professor Mark Rose told parents after conducting the School District band on Saturday. He congratulated the 9 to 12 year olds on their fine work and professional discipline, and on the pride parents should have in their school trustees and district superintendent whose foresight has provided opportunity for the elementary school children of this area. Professor Rose and Dr. Lloyd Slind of the College of Education, UBC, were in Sechelt to listen to the band.

Mr. Klyne Headley, district music supervisor believes that a love of music is inherent in all children and that the study of music provides practise in the basic skills needed in the learning process, namely to observe, think and analyze. The band demonstrates the truth of this philosophy and the fun and satisfaction the children get in the learning.

The band has been augmented this year with a French and a baritone horn, played by Mark and Peter English, and will achieve a better balanced sound when some of the trumpet players are big enough to handle larger bass instruments.

Faced with transportation problems, the band practises regularly in small school groups with weekly get-togethers after school in Gibsons and Sechelt. This was the first practise of the whole group, over 30 strong and parents from Port Mellon to Pender Harbour brought their children to Sechelt for the two-hour workout.

School board acclamations

There will be no election involving two school board seats as the result of the re-election by acclamation of the two sitting members, Cliff Thorold and W. P. Malcolm.

Both trustees are the District A representatives on the school board. District A covers the rural area from Sechelt to Egmont. Ron Haig, school board returning officer accepted nominations Tuesday morning.

INTERSPERSED AMONG the bright, colorful and highly creative display of arts and crafts on exhibition at the Indian School at Sechelt, over the weekend were several delightful oil-on-burlap paintings by Brother Francis MacDonald. Here we see Brother Francis taking time out from his busy schedule to compare notes with Debbie Johnson who modelled for the picture shown above two years ago. Debbie, too, has a fairly full schedule these days, as the reigning queen of Sechelt along with her studies and many other activities of a soon-to-be teener.

Dawe letter answer

The reply from Chairman Wes Hodgson of Gibsons council to the letter from Earl Dawe relating to the status of three sitting elected members of Gibsons village council, supplied the Coast News by Mr. Dawe, reads as follows:

"In reply to your letter dated 10th November and received November 16, 1966 please be advised that, being unable to answer question number one and not being legally qualified to answer question number two, I read your letter to the regular council meeting held Tuesday, Nov. 22, asking the commissioners named to answer them.

"Their reply is as follows: To question number one is 'Yes the above named commissioners do own, jointly, two parcels of investment real estate within the Village of Gibsons.,

"To question number two: 'If it is being inferred that as commissioners, privileged information sparked us to purchase these properties, this is not the case.'

"Yours very truly," Wes. B. Hodgson."

Chairman quizzed

Quizzing Chairman Wesley B. Hodgson in Gibsons municipal council at the last meeting. Councillor Fred Feeney said he did not understand what the chairman was getting at in the letter he published in the Coast News expressing his dissatisfaction with the regional district setup planned for the Sunshine Coast area.

Councillor Feeney said the people of the village municipality were not obligated either financially or in any other way. He believed the regional district idea was the answer for rural administration. Not only that, he said, it increases the village borrowing power operating under the planned district because there would be an assessment total of $45,000,000. As part of the regional district money could be borrowed on the basis of the regional district assessment.

Continuing, Councillor Feeney said that if the Roberts Creek people wanted a fire department, Roberts Creek people would pay for it. He did not understand why the chairman was knocking the plan. He was of the opinion it was a good thing and we might as well co-operate with it.

Chairman Hodgson replying said he was asking what the village would have to pay when the government is trying to give us something for nothing. He was of the opinion the regional district was a good thing and that as long as he could advise and suggest for discussion that is what he will do. He added that he was getting to the age where he wanted to know what he was stepping into.

Local talent mentioned

Arts Council members met on Friday evening to enjoy the Indian Youth Art Exhibit in the residential school gym. The concern of the directors for guidance and more participation by the membership in organizing activities was discussed. It was decided to combine elections, a social gathering and entertainment in January to combat the difficulty of getting to know fellow members over the wide area from Egmont to Port Mellon.

The importance of supporting local talent was emphasized by Miss E. Ormrod. As former plans to bring in Holiday Theatre and the Barkerville Revue have been taken over by the school board and the Centennial committee respectively, it was agreed to invite Mr. Colin Henny to bring his Mexican adventure films in April for shows in Port Mellon, Gibsons, Sechelt and Pender Harbour in aid of community Centennial projects. An Arts Council film night, for members only, is being planned at the Twilight Theatre, Gibsons, in the spring.

Anneli West gave a report on the Community Conference on Education which she attended as representative of the Arts Council.

Memberships for 1967 are now ready and may be obtained from Mrs. Dockar, Hopkins Landing.

Gibsons 5 seek 2 seats

Five persons, two of them women, are seeking two seats on Gibsons municipal council based on nominations recorded Monday. The five alphabetically are Mrs. Marline Dawe, Kenneth E. Goddard, Mrs. Lee Macey, Norman MacKay, retiring councillor running again, and Walter D. (Wally) Peterson.

Mrs. Dawe is the wife of Earl Dawe lawyer, who challenged indirectly three councillors on the basis of a conflict of interest for buying property while members of council; Mr. Goddard, Rockgas Propane agent for this area; Mrs. Macey, wife of Mr. J. S. Macey of Canadian Forest Products; Mr. MacKay, now on council and a member of the Peninsula Plumbing company, and Wally Peterson, local builder.

With only two seats to be filled there will be three of these candidates who will not be elected. There is no election this year for the chairmanship as Chairman Wes Hodgson has another year in his two year term.

The recent episode involving the Dawe letter which challenged indirectly the right of three councillors to remain on council because of real estate deals declared by them to be a private investment, has added interest to the Dec. 10 election.

Motel to get water

Peninsula Hotel Ltd. (Sunnycrest Motel) was granted a water connection for a 1¾ inch water line. This ends the dispute that reached as far as the Public Utilities Commission thus forcing a public hearing which resulted in a ruling that water would be available to the motel by Nov. 30.

Council learned it did not have a prospective wharfinger as James Comer who planned to take over the job has withdrawn his application. Too much red tape was an excuse offered. It took too long to get his return from the department of his part of collected fees.

The Salvation Army was granted $25 for its work, the usual donation. James Stewart, building inspector, if he can get away, was granted permission to attend a building inspector's school at Parksville Jan. 16, 17 and 18 at village expense. The Women's Institute asked for a donation towards its funds which council usually does. The letter was left to await a clarification of the intent of the request.

FIVE GENERATIONS

Birth of a daughter to Mr. and Mrs. Dave Latham makes five generations in the Fred Feeney family. Mrs. Latham was Penny Feeney before her marriage. The five generations are the baby, her mother, the mother's parents, Mr. and Mrs. Fred Feeney of Gibsons Mr. Feeney's mother Mrs. J. F. Feeney in Vancouver, and his grandfather, Mr. Bedore, 99, in Ontario.

Coast News

PHONE 886-2622

Published every Thursday at Gibsons, B.C. Authorized as second class mail for payment of postage in cash, Post Office Department, Ottawa.

Member Audit Bureau of Circulation, B.C. Weekly Newspapers Advertising Bureau, Canadian Weekly Newspaper Association, B.C. Weekly Newspapers Association.

Fred Cruice, Editor and Publisher, P.O. Box 280, Gibsons, B.C.

Rates of Subscription, $3 per year, $1.75 for six months. United States and foreign, $4.50 per year.

A well-earned victory

When it comes to football heroics that Saskatchewan Roughrider team can be guaranteed at any time to come through in fine style. This they did on Saturday to win the Grey Cup for the first time.

For the lowliest team in the league to batter the eight point gambler's highly-vaunted Ottawa Rough Riders to a standstill in the second half of the game, was a joy for those people of Saskatchewan who are well-versed in the career of that team.

It was back in 1951 that the Saskatchewan team journeyed east with a team of cripples to battle for the Grey Cup. They lost but they did not lose their standing with their fans. The tremendous welcome they received in Regina, even after a defeat has never been duplicated in football annals in the whole of Canada. One can imagine the welcome they received in Regina Sunday night on their return home. It would be reminiscent of the Dobber days. The name of Glen Dobbs will never be forgotten. He could have been elected mayor more than once when he piloted the Roughies through their schedules.

Lancaster, the present football general for the Roughies is a fitting successor for the Dobber's crown. However the one obtained his crown in defeat and the other in victory. Saskatchewan grows No. 1 hard wheat. It also produces No. 1 hard people. Hats off to them.

Empty sensationalism

One point was made in the statement made by Chairman Wes. Hodgson at the last council meeting when the problem of three councillors and their real estate transactions were discussed. That point to use the chairman's words to the councillors concerned were:

> "During the past few months I can't remember the number of people who have mentioned this company registration to me and it is yourselves who are responsible for those questions in the letter I have read (Mr. Dawe's letter), for the very reason that you have possibly been caught in the tide of sensational news egotism — and tides have a tendency of turning."

The Coast News has refrained from striving to obtain sensationalism out of council news. There has been none.

Gibsons council is made up of four men, a clerk and chairman. At times the four men have not been unanimous in their deliberations. The making of sensationalism in news reports is up to the writer of the news item. The words in the heading can also be used for this purpose.

When something sensational occurs in Gibsons council the Coast News will report it — as it happens. The episode concerning the Dawe letter the Coast News covered fully and with reasonable exactness. This it will continue to do no matter what kind of news comes from council.

Sensationalism or the blowing up of practically nothing into what looks like a balloon, when pricked reveals its emptyness. When you do get councillors who keep their mind on what is their type of a good press — watch out. When the bubble bursts someone gets hurt. Coast News policy is to regard council's actions as something done by council and not by individuals on council. If Gibsons council votes for or against anything it is the action of four men and the chairman.

Minute message

There is nothing that seems to upset some motorists more than to be suddenly blasted by the horn of the vehicle behind, just at that very split-second the lights change, or to see someone in your mirror bumper-hugging, or making every possible attempt to over-take. Everybody seems to be in such a hurry, why? Like the old man said, I'll get there, even if it kills me.

We are living in a world where everybody and everything is bent on rush, and we seem to be getting less patient as the days go by, and, of course, we seem to be out of sorts with everyone who holds us up. I don't like to be kept waiting is the continual whimper, but who does? More and more we appear to becoming less considerate of other people, of their property, and this doesn't mean real estate, we want to jump the queue, we must be first. As we know, only too well, one thing leads to another, and when are we going to accept the fact?

One looks at the farmer, who knows only too well, that there are certain things he must do to cultivate his crops, but they must take their course, he has to learn to be patient, so in our fishing we have to learn to be patient. We know that we are able to possess these qualities on these occasions, why is it then we can't find it at other times? Notice how some people seem to change once they get behind the wheel of a car.

A hardy seaman once told me that on land he was forced to accept an attitude of I'm alright, Jack, but when at sea he was closer to God, and the wonders of His Creation, he saw life and it meant something to him. If only we could find a little more time to be patient, we should certainly get a new slant on things, and we should get a clearer picture of what we are doing, and where we are going. W. H. Davies said A poor life this, if we have not time to stand and stare.. Surely it is something worth thinking about, for we have got to bring this rat-race to a halt sometime, why not in our living?—Rev. J. H. Kelly, Anglican Church of Canada.

Good Citizen Les. Peterson

A man of considerable and impressive achievement is Les Peterson.

Born in the pioneer settlement of Cape Scott, Vancouver Island, he arrived with his family in 1923. His father, Emil, was one of the early settlers, and built his first home on the Fletcher pre-emption on Pratt Road.

Mr. Peterson received his elementary and high school education in Gibsons, and graduated from U.B.C. with Bachelor of Education and Master of Arts degrees.

For the past 15 years he has taught English and composition at Elphinstone High School.

During the same period he delved into records of the past, talked with many of the pioneers and their descendants and evolved the Gibsons Landing Story, published in 1962.

For a number of years he has spent considerable time on research into early Indian lore of the Sechelt Indian band, its founders and milestones, and is incorporating his study into The Sechelt Story.

Events which led to the setting of his birthplace, Cape Scott, have also intrigued him. He travels long distances to talk with former elderly neighbors, and reads volumes of old records for material for his book The Cape Scott Story.

The rocks and beaches along the Sechelt Peninsula he has thoroughly explored. He has photographed the old Indian rock paintings, to be found in caves and niches along Jervis Inlet and the Sechelt beach area, on assignment from the National Museum at Ottawa.

During his frequent exploratory trips along the coast he unearthed a considerable numbe of Indian relics. Gradually he gathered a collection of artifacts and examples of Indian artistry as displayed in their baskets, masks, clothing and ornaments.

He displayed his findings in a basement room for several years, and in 1965 the Gibsons Museum Society was formed. The Village of Gibsons offered space for the material he collected, and on May 21 of this year, the museum, housed in the Village Municipal Hall, was officially opened to the public.

During the summer months it is open two days a week, and during the balance of the year is available upon request.

It should be remembered that three years ago Mr. Peterson was awarded a special prize of $250 by MacMillan Bloedel Ltd., in a B.C. weekly newspaper competition for his work on the Story of the Sechelt Nation which was published in the Coast News and is now in the hands of easterners considering whether to publish it also as a book.

N. Richard McKibbin

A PERSONAL INSURANCE SERVICE

PHONE 886-2062 GIBSONS, B.C.

WE ARE OLD FASHIONED ABOUT GOOD SERVICE

Our pharmacy is modern in appearance. We carry a complete stock so you can almost always get what you ask for. Our prescription equipment is up-to-date and we operate our pharmacy, efficiently using the latest inventory ideas to insure that everything we supply will be fresh and potent.

But we still have old fashioned ideas about good service. Senior citizens will remember when everyone who visited a pharmacy was treated like a friend. Service was attentive, unhurried and dependable. That is the way we still run our pharmacy. If you like attention, where you are considered more important than the purchase you make, then let us be your personal pharmacy.

Your doctor can phone us when you need a medicine. We will constantly endeavor to keep abreast of the expanding activities in the field of pharmacy — in this era of great change. We pledge at all times to be in the position to offer the finest of pharmaceutical services.

KRUSE DRUG STORES Ltd.

Rae W. Kruse

Gibsons 886-2023 | Sunnycrest 886-2726 | Sechelt 885-2134

Pharmaceutical Chemists and Druggists

LETTERS TO THE EDITOR

Editor: In glancing over affairs in the village for upwards of 20 years I'm impressed with the history of the ratepayers organization. The ebb and flow of the interest in the meetings was largely governed by the way our council did it's work. When things were running smoothly with council one noticed poor attendance and a few times the meetings discontinuing altogether. In a nutshell one could state that the attendance at ratepayers meetings was a good indicator of the satisfaction of the residents.

Some years back in one period we found the council very evenly split on the question of purchasing a truck to do the village work. Attendance scared inasmuch as the ratepayers meetings were used by the councillors to debate their prime issue before the members. Occasionally just prior to an election one would witness quite a gathering, this would be due to local propaganda by prospective candidates and their supporters.

There's little question but what we should at all times take interest in our local affairs. We shall soon be called upon to vote in an election. Let's make sure we vote, then having done so recognize the fact that if our slate didn't get elected the ones in office were placed there by the votes of the majority, hence our duty to gracefully accept the will of said majority.

There are times when some peculiar tactics are indulged in, in order to attract attention. Therefore it's well to think that our paper has given this latest incident due publicity.

It's high time that representatives in our legislative chambers in federal, municipal, and village bodies cut out the petty bickering and back biting all too frequently in evidence. We older folk are prone to complain about the conduct of the younger folk, completely overlooking the spectacle we present ourselves. Surely adults these days when an issue is involved, should have courage enough to manfully state one's case in the open rather than clandestinely state what should be done and suggest that others are not trying to do the proper thing. It would be nice to think that Gibsons so conducted their affairs that they merited the plaudits of the whole country. It can be done, and there's no harm in trying. — Dave Rees.

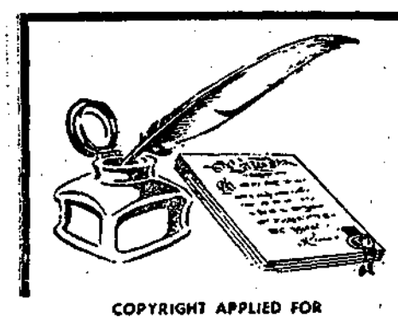

POINT OF LAW

by A Practicing Lawyer

COPYRIGHT APPLIED FOR

Q. When does a contract have to be in writing?

A. Very few contracts have to be in writing. We will deal in this article with the statute of frauds which is designed to prevent frauds and avoid all the uncertainty of oral agreements by providing that certain contracts must be in writing. The two most common instances mentioned in this statute are the sale of an interest in land and a guarantee.

An interest in land would include a deed, agreement for sale or sub agreement for sale, mortgage, assignment of mortgage, vendors assignment of agreement for sale, purchasers assignment of agreement for sale and assignment of an assignment.

A guarantee occurs where one person agrees to pay the indebtedness of another if the debtor himself does not pay when called upon to do so.

If however, an agreement is made orally that concerns something that should be in writing and the parties partially perform the contract, the law will enforce it. For example let us consider the sale of land containing a boarding house. If the purchaser enters and takes possession and starts to operate the business the agreement would be regarded by our law as being partially performed and the courts would enforce it although there was no document in writing and the terms of the contract could only be proved by oral testimony.

here's the best $2 gift package in town!

1. A yearly subscription to **Beautiful British Columbia Magazine** (worth $2.00 alone).
2. A scenic travel diary with 26 beautiful B.C. colour scenes (worth $1.00).
3. A tasteful 6" x 8" Christmas greeting card announcing your gift subscription (worth 25¢). **A $3.25 value for $2.00!**

Beautiful British Columbia is a wonderful gift for friends and relatives anywhere in the world. This beautiful, full-colour magazine deals exclusively with British Columbia and is published quarterly by the Department of Recreation and Conservation.

All three gifts: current winter issue of the magazine, scenic diary and greeting card will be mailed for you in a special protective envelope. Send in your gift subscription list today.

Order your subscription from

COAST NEWS

NAME .....

ADDRESS .....

FROM (Your Name) .....

Your printing can be serviced at the only print shop this side of Jervis Inlet — the Coast News plant. Always open to visitors.

Biology preferred nurse suggests

Dr. W. Burtnick, who, with Miss Lynn MacKenzie, Public Health Nurse, was a speaker at the Roberts Creek Parents Auxiliary meeting, suggested that the subject, Should Sex be taught in the Schools, might prove more acceptable if the word biology were used rather than sex. Two films relating to the subject, Girl to Woman and Boy to Man, currently shown to high school students, demonstrated in part the method of teaching such a course. Since many and varied questions might arise from viewing such films it would appear that teachers might require further training.

One parent, on the side and off the record, wondered why the sudden great interest in sex when it has been going on for 'an awfully long time' and there are so many more interesting subjects to discover.

Dan Carr, on the other hand, would be delighted if the course were added to the school curricula and suggested it should start at the kindergarten level. He was appointed to head a committee which will contact the school board for approval of the showing of films for parent education and to write for brochures and information. Mr. M. Mactavish, the school principal, agreed to make the school activity room available for parents' meetings.

Because so few parents turned out to this meeting the subject will be continued on Dec. 5 at the regular time.

Hallowe'en was brought up at the business section of the meeting and it appears that the party given for the young fry in the Community Hall on that night was a success all round. A few dollars for the exchequer, fun for the youngsters and less monkey business outdoors. There were donations from the Legion and Community Association, hot dogs were sold, and darts played. A fish pond and a cake walk added to the fun, as also did prize winning games. The two winning contestants in the pie-eating struggle were Dena Blatchford for the girls and Michael Greene for the boys. Those who won prizes for posters were Kathie DeKleer, Joan Blomgren, Valerie Simmons and Sioux Hartle.

Swim pool donations

Gibsons government per capita grant	$2,608
Municipal council grant	1,888
Gibsons Centennial committee	96
Port Mellon Community Association	3,500
Port Mellon government grant	720
Port Mellon community grant	630
Port Mellon Hospital Auxiliary	10
Canadian Forest Products Ltd.	300
Members Gibsons Chamber of Commerce	85
Gibsons Kinsmen Club	200
Roberts Creek Teen Town	16
Personal donations	175
Total	$10,228

She !x?z; wouldn't you?

(By JEN MONRUFET)

'Twas Thursday night — I awoke with fright, someone was in my room. It stomped around and every sound just filled my heart with fright. I put my head down in the bed and thought out what to do — when suddenly it came to me — a coward I will never be though this may be the end and though it may be man or beast, my honor I'll defend.

I took my flashlight in my hand, sat up to face the foe — and there beside my bed I saw a creature you all know — a SKUNK.

Now what to do? I held my breath afraid to stay or go. I knew that I was in for it if skunky should let fly. He wandered around and under the bed, then — finally found the door — and down to living room and kitchen he did explore.

It's time for action now I thought and crept out of my bed and opened wide the door which to my front porch led. I listened standing very still for quite a little while when suddenly he came back and quickly went on to the porch. You spend the night out there, I said to Mr. Skunk, and when tomorrow comes I'll sure give you the jumps.

Bright and early in the morn I got up to put him out, but trace of him was not quite clear, although I looked about. Then all at once I heard a noise inside the chesterfield and to my horror and dismay when covers were removed, trapped down inside was Mr. Skunk. He saw me and then — he stunk.

What could I do to get him out? I poked and prodded with a stick, the smell it made me sick. At last I set the prisoner free and after me he set his aim. Up an down the porch we ran but I turned out to be the best and sent him flying down the stairs.

But that's not all — the souvenirs he left behind — the pinesol I used to scrub — the words I said, in French of course — It was Remembrance Day so others said —I won't forget it till I'm dead!

COAST NEWS WANT ADS ARE REAL SALESMEN

A GIFT!

A subscription to the Coast News for one year

Why not?

DANGER!

no matter what they say.. get all the HIDDEN FACTS of home heating

- Do you really need 4 inches more insulation?
- Were fuel cost comparisons based on normal rates?
- Will stale air and odours be noticeable?
- Are cold spots and condensation going to cause problems?

Your Rockgas Propane Dealer will give you a free heating survey with all the facts.

Rockgas

Rockgas Propane Ltd.
GIBSONS — Ph. 886-2185

SECRET COVE MARINE SERVICE
Ph. 885-9942

LLOYDS GENERAL STORE
GARDEN BAY — Ph. 883-2253

GIBSONS HARDWARE LTD.
Ph. 886-2442

BATHGATE STORE
EGMONT — Ph. 883-2222

Miss MacFarlane wanted to know what we did with the $4,995,368,152.00

Reading annual statements isn't Miss MacFarlane's cup of tea, but she put her finger right on the most important figure on our balance sheet, representing the highest total deposits in the Bank's 149-year history. Nearly half of this amount of $4,995,368,152, is the savings of individual depositors like yourself.

All that money was put to work in many ways and in many communities across the country . . . in industry, commerce, on the farm, in the fishing fleet.

At the Bank's year-end on October 31, 1966, a record $3,279,997,060 was on loan to people in all walks of life to buy cars, finance household goods, educate children and improve businesses. $906,160,879 was invested in high-grade Government bonds and public securities which have a ready market, and $139,545,596 in other securities—mainly short-term credits to industry.

Miss MacFarlane will also be interested to know that Canada's First Bank has been busy in other ways. We're starting our 150th year of activity, but we're not looking back on our long record of pioneering and achievement. Instead, we're looking well ahead. And moving ahead with a fresh, new outlook and new ideas and plans for constantly expanding and improving our services to you.

CANADA'S FIRST BANK · 1817 1967 · 150TH ANNIVERSARY

BANK OF MONTREAL
TOTAL ASSETS $5,422,750,494

COMING EVENTS

Dec. 2: Roberts Creek Legion L.A. Bazaar and Tea, 2 p.m.

Dec. 2: Gibsons United Church Women — Holly Tea, Fri., 2 - 4 p.m. Christian Education Centre.

Dec. 3: Pender Harbour Auxiliary to St. Mary's Hospital Christmas Bazaar, Madeira Park Community Hall, Sat., 2 p.m.

Dec. 8: Monthly meeting of Sechelt Auxiliary to St. Mary's Hospital, 2 p.m., St. Hilda's Church Hall.

Dec. 19: Community Carol Sing, Gibsons United Church, 7:30 p.m.

BIRTHS

LATHAM — Dave and Penny Latham (nee Feeney) are happy to announce the birth of a daughter, Sharonlee, 6 lbs., 8 oz. Wed. Nov. 23 1966 at St. Mary's Hospital, Sechelt. Grandparents are Mr. and Mrs. Fred Feeney, Gibsons, Mr. and Mrs. Joe Latham Port Mellon. First great-grandchild for Mrs. J .F. Feeney, Vancouver.

CARD OF THANKS

I wish to sincerely thank all my friends and neighbors for all the kindness extended to me during my stay in hospital. The cards and letters, visits, flowers and gifts were all gratefully appreciated. A special thanks to the doctors and staff of St. Mary's Hospital. Elsie Herrin.

IN MEMORIAM

EMERSON — In memory of Isaac Emerson, who passed away Dec. 2, 1958.
Sadly missed, but fondly remembered by his loving daughter,
Bette.

FLORISTS

Wreaths and sprays
LissiLand Florists.
Phone 886-9345,
Gibsons.

Flowers for all occasions
Eldred's Flower Shop, Sechelt.
Phone 885-9455

NOTICE

I will not be responsible for any debts contracted in my name by any other than myself, on or after Dec. 1, 1966.
Signed, James Wolansky
Gibsons B.C.

FOUND

Box of used toys. Ph. 886-2045.

PETS

Airedale-police dog cross 6 mos. old. Intelligent, good with children, inoculated, $7. Also free to good home, small black friendly dog. Phone 885-2132.

HELP WANTED

Chinese cook for Chinese food. (Saturdays only). Peninsula Hotel, 886-2472.

WORK WANTED

CARPENTRY
GENERAL REPAIRS
ALTERATIONS
CABINET WORK
KITCHEN & VANITIES
Phone 886-2120.

For your painting, interior and exterior, and paper hanging, phone David Nystrom, 886-7759.

MISC. FOR SALE

YEAR END SPECIALS
New '66 6 hp. Merc, reg $348, now $275.
'66 20 hp. Merc longshaft, reg. $531, now $450
Used 80 hp. Merc direct reversion with control, $485; 2 '61 45 hp. Merc $250 ea. or 2 for $450; '66 9.8 Merc, $312; '65 9.8 Merc $248; '64 9.8 Merc $218.
3 '66 6 hp. Merc $232.
7¼ hp. B. & S. complete with shaft, prop and couplings, $60:
USED BOATS
14' clinker built with 6 hp. Merc, $295.
15' fibreglassed with 10 hp. Merc, $350.
15' Gulfmaster runabout with 45 hp. Merc, $750.
16' Sangstercraft fibreglass with 40 hp. Evinrude $795.
Outboard winterizing and Storage
HADDOCK'S CABANA MARINA
Madeira Park, B.C.
883-2248

MISC. FOR SALE (Cont'd)

Large selection of transistor and electric radios, including clock radios. Also good assortment of electrical home appliances. The home of Timex watches.
Earl's in Gibsons
886-9600

Centennial Winchester 30-30, Brand new, $160. Phone Orv at 886-9962.

24" electric stove in good condition, $50. Small electric automatic Markel heater, near new $20. Phone 886-2775.

Trailer for motorcycle, Box 770, Coast News.

New guitar, celluloid bound, reinforced neck, cost $30 sell for $20. Instruction book included. Phone 886-2842.

Nashua 8' x 40' house trailer. Apply No. 6, Irwin Motel Trailer Park, Gibsons.

Good local hay for sale, $1 a bale delivered. Phone 946-6568.

New, used and reconditioned chain saws and outboards. All makes and models.
CHAIN SAW CENTRE
Sechelt, Phone 885-9626

For **FULLER PRODUCTS** in Gibsons, Phone Marie Cruice, Phone 886-9379

Used electric and gas ranges, also oil ranges. C & S Sales, Ph. 885-9713, Sechelt.

JAY BEE USED FURNITURE
Phone 886-2346, Gibsons
Next to Ken's parking
Beer bottles. We buy and sell everything

We buy beer bottles.
25c doz. brought to property
20c if we collect.
Pratt Road Auto Wreckers
Chaster Rd. (Honeymoon Lane)
Gibsons 886-9535

NUTS & BOLTS
SALES & SERVICE
Outboards — Power Saws
Reel and rotary mowers sharpened by machine and overhauled
Under Walt's and Earl's at head of wharf
Phone 886-2838

MARINE ACCESSORIES
Paint, fibreglass, rope, canvas, boat hardware
WALT NYGREN SALES LTD.
Gibsons, 886-9303

38" precast tile for septic tanks and wells. Plumbing and backhoe. Bill Warren, 886-2762.

SPORTING GOODS
Hardware and appliances
Where your dollar has more cents
EARL'S IN GIBSONS
886-9600

Used furniture, or what have you? Al's Used Furniture, Gibsons. Phone 886-9950.

See our large selection of wedding invitations and announcements at the Coast News. Allow 2 weeks for delivery.

For guaranteed watch and jewelry repairs, see Chris's Jewelers, Sechelt.

Shotguns, rifles and hand guns sold on consignment.
Walt Nygren Sales Ltd.
Gibsons, 886-9303

WANTED

A used combination electric stove and garbage burner with large box wanted. Phone 885-2014.

Ancient toy trains, 20 years or older, old train catalogues and magazines, scale stationary steam engines. Also American Flyer 1960-1966. They may be worth money. Send description to Box 768, Coast News.

Hand split shakes wanted. Best price paid on Sunshine Coast. Box 763, Coast News.

CARS, TRUCKS FOR SALE

1958 Pontiac station wagon automatic transmission V8. Good running order. $700. Phone 886-9615.

1960 Pontiac Stratochief, Good condition, $800. Phone 886-2484.

1965 Volkswagen camper Deluxe European conversion with canopy, tent and gas furnace. $2800 or offer. 885-2870.

Want a used car? See Frank Solnik, Solnik Service Station, Sunshine Coast Highway. Phone 886-9662.

COAST NEWS WANT ADS ARE BEST SELLERS
Gibsons — Ph. 886-2622

ANNOUNCEMENTS (Cont'd)

RICHARD F. KENNETT
NOTARY PUBLIC
GIBSONS, B.C.
announces
his new office is now located at his home on the North Road directly opposite the B.C. Hydo Station.
TELEPHONE: 886-2131

3 or 4 piece orchestra for hire. Phone Al Whipple, 886-2557.

For memberships or explosive requirements, contact F. J. Wyngaert, secretary, Howe Sound Farmer's Institute, 886-9340. Stumping or ditching powder, dynamite, electric or regular caps, primacord, etc.

Tree falling, topping or removing lower limbs for view. Insured work from Port Mellon to Pender Harbour. Phone PV Services, M. Volen, 886-9946 or Digby Porter, 886-9615

PEDICURIST
Mrs. F. E. Campbell
Selma Park, on bus stop
885-9778
Evenings by appointment

NELSON'S
LAUNDRY & DRY CLEANING
FUR STORAGE
Phone Sechelt 885-9627
or in Roberts Creek. Gibsons and Port Mellon, Zenith 7020

Alcoholics Anonymous, Post Office Box 294, Sechelt. Phone 886-9876.

FUELS

DO YOU NEED COAL?
Drumheller Lump $30 ton
Drumheller Egg $29 ton
Heat Glow Briquettes $36 ton
PRATT ROAD AUTO WRECKERS
Chaster Rd. (Honeymoon Lane
Gibsons — Ph. 886-9535

WOOD
Fireplace or stove lengths. Alder $12; Fir $14; Dry handpicked millwood $14; old growth fir $14. To order ph. 886-9674. Al Cook. North Rd., Gibsons.

PROPERTY FOR SALE

½ acre lot, Gibsons area. Ph. 886-2448.

2 bedroom home on Mermaid St., Sechelt. Phone 886-2600.

For sale by owner attractive older style 2 bedroom home. Large living room with fireplace; wall to wall carpet, modern kitchen, automatic oil heat, 220 wiring. Centrally located, selected property. Only $2,000 down, payments $100 per month. For information contact 112-792-1591 between 6 and 8 p.m.

2 bedroom older house, or for rent, Granthams. Oil furnace, full plumbing, view lot. $5000, $1250 cash. 886-2604.

For sale by owner, comfortable one bedroom home, electrically heated, near bowling alley. Write Mrs. Bailey, 135 Gigglewick Place, Nanaimo, B.C.

View Lots
$100 down
Phone 886-9615

Lot, 69' x 210' on Rosamonde Road. Level. Phone 886-9379.

TWO NEW SUBDIVISIONS
WATERFRONT LOTS
EARL'S COVE SUBDIVISION
Adjacent to Earl's Cove Ferry terminal on Sunshine Coast Highway. Beautiful view of Jervis Inlet.
LARGE VIEW LOTS
Madeira Park Subdivision overlooking Pender Harbour and Gulf
10% down. Easy terms on balance. Discount for cash.
For sale by owner and developer
O. SLADEY
MADEIRA PARK, B.C.
Phone 883-2233

BUILDING MATERIALS

Everything for your building needs
GULF BUILDING SUPPLIES
Sechelt. Phone 885-2283

SUNSHINE COAST REAL ESTATE

Gibsons — Waterfront. Fantastic, Majestic, Incomparable —These words cannot describe the panoramic view from this fully serviced building site. Perfect retirement location just 60 minutes from city. See this and buy! Full price $4,900.

Large level partially treed lot in choice residential area just a few paces from beach Full price $2,200.

Roberts Creek — Two summer houses on large view lot with year round creek, only 200 feet from safe level beach. A natural lot for large family. Full price only $8,000.

Building lot — south slope, nicely treed, blacktop road, Ample water supply from near by creek. Full price $950.

2 bedroom — Immaculate, modern, full basement home on level 2 acres. Large living room, dining room and kitchen. ESSO auto-oil furnace. Approx. 1 acre cleared and landscaped. Excellent VLA buy. Full price $16,900. Terms.

Call Frank Lewis or Morton Mackay, 886-9900, Res. 886-7783.

FINLAY REALTY Ltd.
GIBSONS and BURQUITLAM

Gibsons: Marine Drive, Revenue. Four suites, 100' waterfront lot, centrally located. F.P. $25,000, D.P. $5,000 or reasonable offers.

Immediate possession. Bright four room cottage, completely renovated. Level view lot, handy to stores. F.P. $6,500, easy terms.

Two bedroom home, full concrete basement, 220 wiring, automatic oil furnace. Large, level view lot garage. F.P. $10,500, D.P. $3,300, balance $75 per month.

Residential lot, level, fenced. Concrete walks, septic tank. Central location. F.P. $2,800, terms.

Roberts Creek: — Single bedroom bungalow on 6½ acres. Good well and garden. Close to stores, post office and beach. F.P. $8,500, D.P. $2,000, easy terms.

Modern, well built two bedroom bungalow. Concrete besement, 220 wiring. Large, landscaped lot, unlimited water supply. F.P. $10,500, D.P. $3,000 or offers.

Eves. C. R. Gathercole — 886-2785.

CHARLES ENGLISH Ltd.
Real Estate — Insurance
Sunnycrest Shopping Centre
GIBSONS, B.C. Ph. 886-2481
FOR SECHELT PROPERTIES: CALL CHARLIE KING, 885-2066

EWART McMYNN
REALTY & INSURANCE
886-2166 & 886-2500

Gibsons Area: Unusual, attractive view home, 2 bedrms, 2 fireplaces, furnace heat, landscaping. ¾ acre close in. $11,000

Gibsons: Two bedroom home, open-living plan, furnace. Convenient, $8,000, some terms.

Roberts Creek: New 4-bedroom home on city-sized lot all services: $10,500 cash.

Granthams: $5,000 full price on 2 bedrm house, close to good beach. (I.R.) Terms.

Sound, well built home, with basement suite, revenue cottage, $4000 down on $14,750.

A good variety of lots business ops, and revenue properties.

Do Wortman 88 -2393
J. Warn 886-2681
Box 238, Gibsons, B.C.

BOATS FOR SALE

15 ft. 5 horse inboard boat, $350 or trade for small car. 886-7413.

W. Y. Higgs, Marine Insurance Surveyor, Appraiser and Adjuster. I can take care of your insured accidents. Ph 886-9546

BE A POOL BOOSTER

West Sechelt Waterfront
4 bedroom older home on large treed lot. Ideal for motel site. New workshop. Safe, level beach. Good water supply. $12,950 F.P. Try your terms.

100' waterfront
App. 2 acres Roberts Creek. Level to beach. Large older home plus guest cottage. Good water supply. Real buy. $12,900 cash.

90' waterfront
Over 1 acre treed, all utilities $4950 F.P.

V.L.A. 100' Waterfront
3 bedroom semi-bungalow on large garden lot, Sechelt location. $16,500 F.P.

J. Anderson, 885-2053

Call Bob Kent, 885-9461 Res.

1200 ft. choice waterfront, adjoining Ole's Cove. Make good sub-division. For further information see E. Surtees.

Halfmoon Bay
3 bdrm older home and 2 rm. cabin. Safe, deep moorage. Ideal for fisherman or beach comber. Terms on $15,000. E. Surtees.

West Sechelt
Very good view lot, on highway, 83 x 165. Price $3500.

Almost 3 acres wooded lot adjoining above. Good subdivision possibilities. $6500 or both $9000.

3 rm. furnished cottage on 2 acres good garden land just outside Sechelt. $4500 cash. E. Surtees.

2 bedroom home with all electric heat, basement, double garage and nice view lot. $9,500 terms.

Building lot in village, all cleared. $2500. E. Surtees Ph. 885-2161, Res. 885-9303.

SECHELT AGENCIES LTD.
Realty & Insurance
Box 155, Sechelt, B.C.
Phone: Office 885-2161

Roberts Creek: Over 2 acres with creek, attractive 3 br. A-frame home. Close to good beach. Easy terms on $7500 F.P.

Gibsons: One ac. parkland. Cozy 4 room bungalow surrounded by nice garden, all services. Only $2000 down.

Granthams: $1250 down gives possession. 2 br. view home. Convenient to store, P.O., trans. and beach. Full price only $5000.

FOR THE CHOICE PROPERTIES CONTACT
K. BUTLER REALTY & Insurance
Box 566, Gibsons, B.C.
Phone 886-2000

FOR RENT

Gibsons, available Jan. 15, modern 3 br. home. References required. Phone 886-2000.

2 bedroom cottage, Roberts Creek. Phone 886-2621.

Waterfront, 2 bedrooms, unfurnished oilstove, heater fridge Phone 886-2566.

2 bedroom furnished home Mermaid St., Sechelt. Phone 886-2600

Available immediately, centrally located single bedroom furnished suite, private entrance. Phone 886-2785.

Bachelor suite, Marine Drive, Gibsons. Pensioner preferred. Phone 886-9940 after 7 p.m .

Furnished modern bachelor cottage, warm, $35. Phone Bal, 886-2559.

Available immediately, bachelor cottage; single bedroom suite in Sechelt. For particulars phone 885-9532.

2 bedroom duplex, all electric. Phone 885-2116.

Single housekeeping rooms on the Port Mellon highway. Ph. 885-9525 after 11 a.m.

Furnished bachelor suite with own entrance and bathroom. Low rent. Phone 885-2041.

BEST ACCOMMODATION IN GIBSONS
MAPLE CRESCENT
NEW DELUXE APARTMENT
3 bedroom apartments vacant now. **FREE** heat, washing facilities, drapes, blinds, parking, water, garbage collection. Colored appliances and plumbing. Luxury living at low cost.
Phone 886-7180

STORE OR OFFICE SPACE AT A REASONABLE RENTAL, SECHELT VILLAGE. WRITE BOX 742, COAST NEWS.

Fire hits car twice

Monday and Tuesday's fire alarms in Gibsons at about 4:15 each day were for fires in the same truck. Ken's Lucky Dollar store delivery truck on Monday caught fire close to the store. The fire was quickly quelled.

Tuesday afternoon at the garage of Gibsons Automotive on the highway, it caught fire for the second time. Garage staff pushed it away from the building and phoned in an alarm. The second fire left the truck pretty well burned out.

No cause for the outbreaks has been established but a short circuit in the wiring is suspected

POPPY DAY FUND

Gibsons Royal Canadian Legion branch reports collecting $427 in its Poppy Day drive, a larger amount than collected last year. The women's auxiliary assisted this year. The Legion thanks all citizens of Gibsons area for the thoughtfulness in their contributions.

CHURCH SERVICES

ANGLICAN

St. Bartholomew's, Gibsons
11:00 a.m., Church School
11.15 a.m., Holy Communion
7:30 p.m., Evensong
St. Aidan's, Roberts Creek
3 p.m. Evensong
PORT MELLON COMMUNITY CHURCH
9:15 a.m., Matins
and Holy Communion
St. Hilda's, Sechelt
8 a.m., Holy Communion
7:30 p.m., Evensong
St. Mary's Church, Garden Bay
3 p.m. Evensong
Church of His Presence,
11:00 a.m., Communion

UNITED

Gibsons
11 a.m., Divine Service
Roberts Creek
2 p.m., Divine Worship
Wilson Creek
11:15 a.m., Divine Worship
Worship led by Rev. W. M. Cameron at 3:30 p.m. every second Sunday of each month.

BAPTIST

CALVARY BAPTIST, Gibsons
Evening Service, 7:30 p.m.
Prayer Meeting, 7:30 p.m. Thurs
BETHEL BAPTIST, Sechelt
11:15 a.m., Worship Service
7:30 p.m., Wed., Prayer
Rev. A. Willis

SUNSHINE COAST GOSPEL CHURCH

(undenominational)
Sunday School 10 a.m.
Worship Service 11:15 a.m.
Pastor Rev. S. Cassells
Wilson Creek Community Hall
Davis Bay Road

LEGAL

Application for a Water Licence
WATER ACT
(Section 8)

I, Samuel Wilfred and Hazel Madeline Hebert of 869 East 13th Ave., Vancouver 10, B.C. hereby apply to the Comptroller of Water Rights for a licence to divert and use water out of Flume Creek which flows south and discharges into strait of Georgia and give notice of my application to all persons affected.

The point of diversion will be located at 100' from Highway and Flume Road.

The quantity of water to be diverted 500 g.a.d.

The purpose for which the water will be used is domestic.

The land or mine on which the water will be used is D.L. 1318, Plan 7087, Lot 2, Block 6.

A copy of this application was posted on the 10th October, 1966, at the proposed point of diversion and on the land where the water is to be used and two copies were filed in the office of the Water Recorder at Vancouver, B.C.

Objections to this application may be filed with the said Water Recorder or with the Comptroller of Water Rights, Parliament Buildings, Victoria, B.C., within thirty days of the first date of application.

Date of first publication is:— December 1, 1966.

SAM & HAZEL HEBERT

SUNSHINE COAST DIRECTORY

WANT SOMETHING DONE!
You'll find the help you need in this directory

CHAIN SAW CENTRE
SECHELT, B.C.
Dealers for:
Jacobson Power Mowers
McCulloch — Homelite
Pioneer — Stihl
Canadian Chain Saws
Chrysler and Johnson Outboards
Parts for Maintenance & Repairs also overhaul & winter storage of outboard motors
Phone 885-9626

LILA'S SALON
Expert hair cutting — High Style Combouts
Try our expert cold-waves
For appointments Ph. 886-2980

MURRAY'S GARDEN & PET SUPPLIES
LANDSCAPING — PRUNING
Gower Point Road
Box 190 — Gibsons
Phone 886-2919

SECHELT TOWING & SALVAGE
SCOWS — LOGS
LTD.
Heavy Equipment Moving
& Log Towing
Phone 885-9425

PENINSULA CLEANERS
Cleaners for the Sechelt Peninsula
Phone 886-2200

ED FIEDLER
Custom Tractor Work & Back Hoe
TOP SOIL — FILL — GRAVEL
Ph. 886-7764

Wiring, Electric Heating
Appliance Repairs
NICK'S ELECTRIC & APPLIANCES
Pender Harbour
Phone 883-2516 evenings
R.R.1., Madeira Park

A. E. RITCHEY
TRACTOR WORK
Clearing, Grading, Excavating, Bulldozing, Clearing teeth
FOR RENTAL
Arches, Jacks, Pumps
Air Compressor, Rock Drill
Concrete Vibrator
Phone 886-2040

C & S SALES
For all your heating requirements
Agents for ROCKGAS PROPANE
Also Oil Installation
Free estimates
Furniture
Phone 885-9713

NEVENS RADIO & TV
Franchised Philips Dealer
SALES & SERVICE
(to all makes)
Ph. 886-2280

WATCH REPAIRS
JEWELRY REPAIRS
Free Estimates
FAST, DEPENDABLE SERVICE
MARINE MEN'S WEAR LTD.
Gibsons 886-2116

SICOTTE BULLDOZING LTD.
- ROAD BUILDING
- LAND CLEARING
- ROAD GRADING

Phone 886-2357

THRIFTEE DRESS SHOP
"WHERE FASHIONS START"
Your Foremost Ladies Wear
Gibsons — 886-9543

TELEVISION
SALES & SERVICE
Dependable Service
RICHTER'S RADIO — TV
Fine Home Furnishings
Mapor Appliances
Record Bar
Phone 885-9777

L & H SWANSON LTD.
Cement Gravel, Road Gravel, Sand & Fill — Backhoe & Loader Work
Septic Tanks and Drain Fields
Phone 885-9666

RAY NEWMAN PLUMBING
SALES & SERVICE
HOT WATER HEATING
BUILDING & ALTERATIONS
Davis Bay Rd., R.R. 1, Sechelt
Phone 885-2116

PENINSULA PLUMBING HEATING & SUPPLIES
((Formerly Rogers Plumbing)
on Sechelt Highway & Pratt Rd.
SALES AND SERVICE
Port Mellon — Pender Harbour
Free Estimates
Phone 886-9533

APPLIANCES
Radio, Appliance & TV Service
Live Better Electrically
GIBSONS ELECTRIC LTD.
Authorized GE Dealer
Phone 886-9325

GULF BUILDING SUPPLIES
Everything for your building needs
Sechelt — Ph. 885-2283

SIM ELECTRIC LTD.
ELECTRICAL CONTRACTORS
SECHELT
Phone 885-2062

At the Sign of the Chevron
HILL'S MACHINE SHOP & MARINE SERVICE LTD.
Machine Shop
Arc & Acty Welding
Steel Fabricating
Marine Ways
Automotive & Marine Repairs
Standard Marine Station
Phone 886-7721
Res. 886-9956 — 886-9326

TWIN CREEK LUMBER & BUILDING SUPPLIES LTD.
Phone 886-2808
Everything for your building needs
Free Estimates

SUNSHINE COAST TRAILER PARK
1 mile west of Gibsons on Hiway
Roomy Parking, Plenty of Water
Large recreation area
Bus passes park site
Phone 886-9826

I & S TRANSPORT LTD.
Phone 886-2172
Daily Freight Service to Vancouver
Local & long distance moving
Local pickup and delivery service
Lowbed hauling

CHRISTMAS GIFTS
Choose from wide selection of
Bedding, Luggage, Fabrics
Bulk Wool, Infant Wear
FABRIC HOUSE
Gibsons
Ph. 886-2252 — P.O. Box 549

PARKINSON'S HEATING LTD.
Gibsons
ESSO OIL FURNACE
No Down Payment—Bank Int.
Ten Years to Pay
Complete line of Appliances
For free estimates call 886-2728

OPTOMETRIST
FRANK E. DECKER
BAL BLOCK — GIBSONS
WEDNESDAY
FOR APPOINTMENTS—886-2166

HILLTOP BUILDING SUPPLIES
Everything for your building needs
Gibsons — Ph. 886-7765
Dealer for MONAMEL PAINTS

ROY & WAGENAAR
LAND SURVEYING
SURVEYS
1525 Robson St.
Vancouver 5 Ph. 681-9142
Zenith 6430

We use
Ultra Sonic Sound Waves
to clean your watch
and Jewelry
CHRIS' JEWELERS
Mail Orders
Given Prompt Attention
Ph. Sechelt 885-2151

Port Mellon

(By MAE BULGER)

Teen Town basketball team displayed their prowess at a game Nov. 23 when they challenged Port Mellon Firemen. Teen Town won the game, scoring 32 to 30.

In addition to the Teen Town team, a women's basketball team and six men's teams practice once a week at the Community Hall.

Square dancing has proved to be a popular entertainment for adults and children. The youngsters meet Friday from 7 to 8 p.m. and adults from 8 to 10 p.m. in the Port Mellon Community Hall. The hall will hold several more people, so come along and join the fun!

Over 100 pounds of clothing was collected by the Guides and Brownies for the Save the Children Fund. Mrs. E. Dawe, chairman of S.C.F. in Gibsons conveys her thanks for the clothing, all of which was clean and of high quality.

Mr. and Mrs. E. Sherman left last week for a two-week vacation trip to Hawaii.

Children will be entertained by Dick Oertel, with his marionettes, at the Community Association Christmas party in the Community Hall, Dec. 3, from 2 to 3 p.m. Santa Claus will pay a visit from 3 to 4 p.m.

3 of Gibsons election candidates

MRS. MARLINE DAWE

Mrs. Marlene Dawe has accepted nomination to run for the office of village commissioner on election day, Dec. 10.

Mrs. Dawe was born in Toronto in 1922, where upon completing matriculation, she enrolled in a two year course in designing. Following completion of the course she joined the Canadian Women's Army Corps, and one year later was commissioned. For the next 3½ years Mrs. Dawe was in charge of educational training of recruits.

For seven years after wartime service she was employed as an underwriter with Canada Life Assurance Company, and was successful in winning several times the top women's producer awards.

Mrs. Dawe has lived in Gibsons for seven years, and three years at Wilson Creek.

She met local residents when she canvassed for the federal government census last June, and has enumerated for three federal voters lists.

She has taken an active interest in the community and holds executive positions with the local PTA and Recreation Committee, serves as peninsula representative for Save the Children Fund and teaches two classes in religion. At the present time she is taking an advanced bookkeeping class sponsored by the Adult Education Program.

Mrs. Dawe is interested in contributing to the progress of Gibsons, and would work towards expanding the boundaries of the village. Taxes from the outside areas are presently sent to Victoria. The added money could be used for improving the total area, she said. A once-a-week garbage collection must be arranged for, and she favors buying of additional property for park and recreational purposes.

Mrs. Dawe and her husband, a lawyer, live at 1148 Gower Point Road. They have two children, Robin, 16 and Mary Alice, 7.

KEN GODDARD

Ken Goddard grew up in Cloverdale and graduated from Lord Tweedsmuir High school. His entry into the propane industry was with a small firm there in 1951. He joined Pacific Propane in 1956 and became an employee of Rockgas Propane Ltd. in the autumn of 1957 when the two firms amalgamated. He worked out of their Newton office until the summer of 1961 and then spent several months in Nelson and Nakusp. In Feb. ruary of 1962 he was transferred to Gibsons.

His activity in community affairs began when he joined the Kinsmen club here in the autumn of 1962. He has served on the Health Centre building committee, as club treasurer, vice-president and, last year, as president. He has also worked on committees for co-ordinating community activities such as July 1 celebration and Santa's visit to Gibsons on December 17.

His spare time is spent working on the house he is building on Abbs road, and with his wife and family of four boys and one girl.

MRS. LEE MACEY

who is seeking election for a council seat in Gibsons Dec. 10, municipal election day. She was born in Melville, Sask., and educated in Saskatchewan, Manitoba and Ontario. She came to this area 15 years ago. Before coming to the Pacific coast she worked in the John Inglis company plant in the Toronto area on cost accounting during the war period. She is a member of the Red Cross and worked as a volunteer office worker.

She is keenly interested in community affairs, education and recreation. At present she is secretary-treasurer of Gibsons and District Chamber of Commerce, secretary of Gibsons district recreation committee and secretary of Gibsons Centennial committee.

Her husband is Canadian Forest Products control superintendent. There are two children in the family both attending high school.

70 area accidents in year

Gibsons area RCMP in connection with the observance of Safe Driving Week starting Dec. 1, report that there were 70 motor car accidents in this area in which more than $100 damage was caused during the nine months of this year.

In these accidents some people were injured but luckily none of them proved serious or reached the fatality stage.

The Canada Highway Safety council sponsoring Safe Driving Week reveals there were 325 fatal accidents in British Columbia up to Oct. 31, and 51 more than in the same period last year. These accidents killed 368 people or 32 more than last year; 6,434 were injured, 926 more than the previous year.

BINGO
Thursday
Dec. 1
8 p.m.
LEGION HALL
GIBSONS
Gibsons Legion Social Club

***Henry's* Weekend Treat**
Always a mealtime and between meal favorite

BIRTHDAY and ANNIVERSARY CAKES
daily iced and decorated with name or occasion
Order Day Ahead

CINNAMON BUNS
6 for 33¢

HENRY'S BAKERY
THREE LOCATIONS
Sunnycrest Ph. 786-7441
Gibsons Bakery Ph. 886-2415
Cowrie St. Sechelt Ph. 885-9900

Port Mellon Community Association
CHILDREN'S CHRISTMAS PARTY
Saturday, Dec. 3
2 p.m.
in the Community Hall
Marionette Show with
DICK OERTEL — 2 to 3 p.m.
SANTA CLAUS — 3 to 4 p.m.
ALL COMMUNITY ASSOCIATION MEMBERS WELCOME

No Fancy Promises!

- I appreciate your support in the past and welcome the opportunity to again serve you for another term as councillor

RE-ELECT
NORM MacKAY
DEC. 10

DEAR DORIS
advice from Doris Clark

DEAR DORIS—I'm a nervous wreck and I'm only 15. Whenever anything happens I get tied up into a knot, particularly when it concerns school. Even the slightest thing my sister does, I just about hit the ceiling. It bothers me till I could scream. Mom has tried to understand, but that doesn't help either.

I've wondered if maybe I should get psychiatric help. Doris, I don't think I can explain how it is when you could just about go nuts over nothing.

Ready to Scream

DEAS READY — Teen years can be stormy, that's for sure. If you were to take a survey of your classmates you'd find others willing to join the chorus at a screaming session.

Look at the things which are happening: You are studying hard and getting tired. You are becoming conscious of the opposite sex, in a big way. Your body is changing so you feel awkward, too fat, or not tall enough; and the glandular activity which goes with the changes isn't doing much to calm things down.

You are growing up mentally, so you feel the pressure of making your own decisions and of carrying responsibilities.

Next time Mom tries to understand, sit down and pour it all out. Let her listen and help. Relax and realize you are loved. It is only rarely a teen-age girl needs the help of a psychiatrist, if she has a Mom and Dad at home who are pulling for her.

DEAR DORIS — I am one of those unfortunate women who happened to have a son born out of wedlock. He is 16.

Now I am going with someone who knows about my misfortune and says he loves me anyway, and will help my son however he can. As it is we share a house together; my friend, his brother, his sister, my son and me. We all have separate rooms, but my friend wants to marry me.

Trouble is, his sister asks too many questions. She is always butting in and getting me upset. Am I being foolish or is it right for my friend and me to feel as we do about each other?

Bothered

DEAR BOTHERED — Your feelings are as normal as breathing. Just don't go along with that too-chummy set-up.

Marry the man, but live in a cottage with room for three, and no more. It's tough enough to smooth out the wrinkles in a marriage relationship without the whole family under your roof.

As soon as you are married, have your husband adopt your boy and give him legal status and the feeling he belongs.

DEAR DORIS — Do you really think a person can keep on doing things well into their eighties? I am only 64, but I get so tired just keeping house for two that sometimes I think I'd like to just go to bed and stay there for the duration!

Worn Out

DEAR WORN OUT—Oh come, now. What are you doing with yourself? Haven't you heard of tapering off?

An authority on longevity advises these things:

(1) Get a regular medical check-up. Don't just accept aches and pains.

(2) Eat a balanced diet, including more protein, vitamins and fluids; less of fats and calories.

(3) Get some exercise. If you just sit and wait for death to come along, you won't have long to wait.

(4) Get enough rest. A nap after lunch and another after dinner will put you back in the running for fun and games.

(5) Do something outside your home: with a club, or a craft group, or as a community volunteer. Make new friends.

And I would add: Have a worthwhile goal. Don't ever get aimless.

To Maid of Honor—A shower centrepiece which is also a conversation piece is made out of small embroidery hoops. The hoops are decorated with gold paint to resemble wedding and engagement rings. A sparkling diamond is made from cellophane gathered and tied to one hoop. The rings are secured into slots in a wedge-shaped platform of cardboard which has been painted or paper-covered in a brilliant shade.

EVER HAPPEN TO YOU?

When you're ready to name the day . . . see the beautiful
RAINBOW WEDDING LINE
INVITATIONS AND ANNOUNCEMENTS
COAST NEWS
GIBSONS
Ph. 886-2622

Public notice

PROPOSED EXTENSION OF BOUNDARIES OF THE CORPORATION OF THE VILLAGE OF SECHELT

TAKE NOTICE that pursuant to section 21 of the "Municipal Act" the Minister of Municipal Affairs directs that the following described lands be considered for an extension area to The Corporation of the Village of Sechelt.

Commencing at the south west corner of Lot 1331, Group 1, New Westminster District, being a point on the high water mark of Trail Bay on the northerly shore thereof; thence southerly in a straight line and in a direction perpendicular to the general direction of the said high water mark of Trail Bay at the said south west corner of Lot 1331 for a distance of 1000 feet; thence in a general westerly direction 1000 feet perpendiculary distant southerly from and parallel to the said high water mark and the high water mark of the Strait of Georgia to the intersection with a straight line drawn southerly from the south west corner of Lot 2337 and in a direction perpendicular to the general direction of the high water mark at the said corner; thence northely in a straight line to the said south west corner of Lot 2337; thence northerly along the westerly boundary of said Lot 2337 to a point due west of the north west corner of Lot 1, of Lot 2337, Plan 7659 on file in the Land Registry Office, Vancouver; thence east to the said north west corner; thence in a general south easterly direction along the boundaries of those portions of said Lot 2337 shown outlined in red on Registered Plans 7659 and 8305 to the easterly boundary of said Lot 2337; thence southerly along the easterly boundary of said Lot 2337 to a point due west of the north west corner of Lot 1, Block 1 of Lot 1338, Registered Plan 7924; thence east to the said north west corner; thence easterly along the northerly boundaries of those portions of said Lot 1338 shown outlined in red on Registered Plans 7924 and 8320 to the easterly boundary of said Lot 2338; thence southerly along the easterly boundary of said Lot 2338 to the north west corner of Lot 3, Block 4 of Lot 1310, Registered Plan 7839; thence easterly along the northerly boundaries of Lots 3, 2 and 1 of Block 4 of Lot 1310, of said Plan 7839 to the north east corner of said Lot 1; thence easterly in a straight line to the north west corner of Lot 5, Block 3 of Lot 1310, Plan 7839; thence easterly along the northerly boundary of said Lot 5 to the north east corner thereof; thence due east to the westerly boundary of Lot 4, Block 3 of Lot 1310 of said Plan 7839; thence northerly along the westerly boundary of Lots 4 and 3, Block 3 of Lot 1310 of said plan 7839 to the north west corner of said Lot 3; thence easterly along the northerly boundaries of Lots 3, 2 and 1 of said Block 3 of Lot 1310, Plan 7839 to the westerly boundary of Lot 4292; thence northerly along the said westerly boundary of Lot 4292 to the north west corner of Lot 32 of Lot 4292, Registered Plan 7321; thence easterly and southerly along the northerly and easterly boundaries of said Lot 32 to the south east corner thereof; thence easterly in a straight line to the south west corner of Lot 33 of Lot 4292 of said Plan 7321; thence easterly along the southerly boundary of said Lot 33 of Lot 4292, Plan 7321 to the south east corner thereof; thence northerly along the easterly boundaries of Lots 33 to 38 inclusive of Lot 4292 of said Plan 7321 to the north east corner of said Lot 38; thence easterly and southerly along the northerly and easterly boundaries of said Lot 4292 to the south west corner of that part of Lot 4293 shown on Explanatory Plan 3114; thence in a general easterly direction along the southerly boundary of the said part of Lot 4293 shown on Explanatory Plan 3114 to the westerly boundary of Lot 4294; thence northerly, easterly and southerly along the westerly, northerly and easterly boundaries of Lot 4294 to the north west corner of that part of Lot 4295 shown outlined in red on Registered Plan 6533; thence in a general north easterly direction along the said part of Lot 4295 shown outlined in red on Plan 6533 to the westerly boundary of Lot 4295A; thence northerly and easterly along the westerly and northerly boundaries of Lots 4295A and 1384 to the north east corner of said Lot 1384; thence easterly and southerly along the southerly and easterly boundaries of Lot 1385 to the aforesaid south west corner of Lot 1331, being the point of commencement.

The Minister of Municipal Affairs will direct that a vote be held, due notice of which will be given owners of land within the extension area.

The Corporation of the Village of Sechelt.

How to enjoy the time of your wife.

You married her because she's a great dishwasher? No. You married her because she's a great person to be with. You could be with her more, you know. How about just after dinner when you're settling down for a cosy evening at home? And she's in the kitchen doing dishes.

Sure, the dishes have to be done. But they're done much more quickly, much more thoroughly, too, in an automatic dishwasher. The new washers clean everything: pots, pans, even her finest china. (And all without pre-rinsing.) Just load the dishes in the washer, start it up, and the dishes are done. Dried too. Give her a lifetime holiday from dishes. Give yourself the time of your wife.

Hurry to your appliance dealer's! For a limited time he's offering a special $35 installation allowance on built-in dishwashers. With the purchase of a portable model, he'll give you a free set of English breakfastware. Give her an automatic dishwasher!

B.C. HYDRO

PARKER'S HARDWARE LTD.
SECHELT, B.C.—Ph. 885-2171

GIBSONS ELECTRIC
Phone 886-9325

RICHTER'S RADIO & TV CENTRE
SECHELT, B.C.—Ph. 885-9777

GIBSONS HARDWARE LTD.
Phone 886-2442

SIM ELECTRIC LTD.
SECHELT, B.C. — Ph. 885-2062

PENINSULA PLUMBING & SUPPLIES
GIBSONS, B.C. — Ph. 886-9533

C & S SALES & SERVICE
SECHELT, B.C.—Ph. 885-9713

McPHEDRAN ELECTRIC
GIBSONS, B.C. — Ph. 886-9689

NICK'S ELECTRIC & APPLIANCES
R.R.1, Madeira Park—Ph. 883-2516

ROBILLIARD ELECTRIC
SECHELT, B.C. — Ph. 885-2131

HANGED IN '86

There was a hanging at Victoria October 29, 1886 when R. S. Sproule paid the supreme penalty for the murder of Thomas Hammill at Kootenay Lake, June 3, 1885.

SALAL PICKERS

Now is the time to earn extra money for Christmas

TOP PRICE
FAIR VALUE
33¢ BUNCH

Picked Up
MONDAY
WEDNESDAY
FRIDAY

Call Ron
886-2682

WEST COAST EVERGREEN
Roberts Creek

Etiquette

By ROBERTA LEE

Q. Please comment on the correct manner of eating soup?

A. Remember that the cup or bowl of soup is tipped away from you. Your spoon is also filled by dipping it away from you. The soup is then sipped from the side of the spoon, as noiselessly as possible of course. The entire spoon is never thrust into the mouth.

Q. When a man finds it necessary to introduce himself, does he prefix "Mr." to his name?

A. No. He can say, "I am Douglas Craig," or "My name is Craig," unless of course he has the title of Doctor, which he then properly includes with his name.

Q. If it so happens that a bride-elect has already had an opportunity to thank a friend for a wedding gift received, is she still obligated to write a thank-you note?

A. Indeed she is — and as soon as possible.

Q. Would it be proper for a widow's married daughter to announce her mother's second marriage, and may the widow's son give her away?

A. The announcement should be made by the widow and her second husband, but it would be quite all right for her son to walk down the aisle with her and give her away.

21 OES tea tables

Twenty-one tea tables, yule logs, poinsettias, holly, gay stalls and a head table shining with silver, candles and white 'mums helped make gay the scene which greeted guests at the Mt. Elphinstone Chapter No. 65, OES fall bazaar on Nov. 19th at Gibsons Elementary School activity room.

Mrs. V. S. Franske, convenor, introduced Worthy Matron Mrs. A. Aitchison, who welcomed the guests and in turn presented Mrs. E. J. Shaw, P.M., grand representative of New Brunswick, who spoke on the work of the local chapter. She mentioned the chapter's adoptees through the Save the Children organization, The Elizabeth Bentley Fund, donations to St. Mary's Hospital, dressings for for local patients, the furnishing of a hospital room, and the main objective, the cancer project.

The business of the afternoon then got under way and flourished at all the stalls. Jobies, de Molays and brothers in the order assisted in many ways to make the affair a success. Mrs. E. J. Shaw, P.M., and Mrs. Ann Kennedy, PGM were first to pour and were followed by other matrons

The door prize, donated by the Past Matrons Club, was won by Ellen Chamberlin. Four grocery hampers were won by Mrs. Wilma Morrison, Langdale, Mrs. Walmerton, Langdale, Mrs. W. Rankin, Selma Park and F. M. Walker, Roberts Creek.

The beautiful bed spread donated by Mrs. A. Aitchison, W. M., went to Eugene Brownley of Anaheim, California. A Christmas cake, also donated by the worthy matron, was won by W. Clark, Roberts Creek.

New owners of dolls donated by Mrs. R. J. Eades and Mrs. W. Douglas are K. Mittelsteadt, Pender Harbour, and D. Drummond, Gibsons. Mrs. Freida Wilson and Mrs. Joyce Farewell, both of Sechelt, were lucky in the decanter set and pillowcases raffle supplied by Mrs. M. McLeod. Mrs. E. Ramsay was in charge of decorating.

Chapter members are grateful to all, workers and buyers alike, who contributed to the success of the bazaar so that the work of the chapter may be carried on.

Kelly's Garbage Collection

for

ROBERTS CREEK

NO COLLECTION ON DEC. 25th
NO COLLECTION ON JAN. 1st

11th of December Last Pick-up
until Jan. 8, 1967

Good prizes for essays

Why should Remembrance Day be observed? This is the theme of a Remembrance Day essay contest arranged by the Pacific Command of the Royal Canadian Legion.

There are two categories, grades 7, 8 and 9 and in the other grades 10, 11 and 12. Essays should not be less than 300 and not more than 500 words in the student's own handwriting.

Prizes to be awarded will be $50 for each category from the Pacific Command, $100 in each from the Dominion Command and $50 in each category to the runner-up. First prize winners will be taken to Ottawa for the 1967 Remembrance Day ceremony to form part of the vice-regal group and together lay a wreath on behalf of the youth of Canada. Deadline for zone essays at the Pacific Command will be December 31. The winning entries will be forwarded to the Dominion Command in competition with other provincial winners. Entries must be submitted to the zone commander and the winning entries will be sent to the Pacific Command and from there to the Dominion Command to be in competition with entries from other provinces. Further information can be obtained from Legion branch officials.

fashion news

BY NANCY GAYLORD

FASHION CONSULTANT TO THE 160 SINGER CENTERS IN CANADA

The long torso — short skirt dress takes to the bias for a clingy, swingy look. Sew it in a drapey wool crepe that caresses the body in a hit and miss affair dropping to a whirl of skirt. Switch-on in a neon-bright tint like spiked orange or double up with partners like baby blue and grape. It's a great look for all: two-tone for the tall and one tone for the small.

From Paris comes a new elegant finishing touch: puffy padding to edge hems, necklines, collars or cuffs. It's easy and effective. Insert a bias strip of lambswool in the hem edge and topstitch with two, three or even more rows of matching contrasting thread. Try soft lime silk in a shift as straight as a streak. Band the hem and sleeves with three lines of mad purple stitching, puffed with importance.

Buckles and bows adorn the sassiest shoes ever. Pilgrim buckles of Polished cut steel top shiny patent 'little heels', the status shoe of the season. Antique charmers sport filigree bronze buckles and curvey museum heels. If it isn't buckled, it's bowed with jet black gross grain ribbon. Unanimous toe choice is squared like a platypus' bill.

On a diet? Keep up your morale with a short, perky hairdo and some up-to-the-minute fashions that make you think thin. Add spice to your life with a peppery paprika wool skimmer (skims over the bulges). Easy A-line skirt and V cowl collar slim and trim while flared three-quarter sleeves lure attention from heavy upper ams. Emphasize your sparkling smile with meticulous make-up and hair grooming.

Top it off with a hat. If you can sew a dress, you can sew a hat. Just follow step by step, the instructions with the pattern. Scarf hats are soft and flattering to most but it's a good idea to try on a variety of styles BEFORE you pick a pattern.

McCall's Patterns, Laces, Remnants & Singer Supplies

D. G. DOUGLAS VARIETY & PAINTS
Sunnycrest Plaza, Gibsons — Ph. 886-2615

TASELLA SHOPPE
FOR YOUR YARDGOODS — Sechelt — Ph. 885-9331

GILMORE'S VARIETY SHOP
SEWING NEEDS, BUTTERICK PATTERNS - Sechelt, Ph. 885-9343

RAINBOW WEDDING LINE
INVITATIONS AND ANNOUNCEMENTS

See the complete catalogue at
COAST NEWS
GIBSONS
Ph. 886-2622

NOTICE OF POLL

EXTENSION OF BOUNDARIES

The Corporation of the Village of Sechelt

PUBLIC NOTICE is hereby given pursuant to a directive of the Minister of Municipal Affairs under the provisions of section 21 of the "Muncipal Act" that a poll shall be held in the CANADIAN LEGION HALL, Sechelt, B.C., on SATURDAY, December 10th, 1966, between the hours of 8 o'clock in the forenoon and 8 o'clock in the afternoon for the purpose of submitting the question of including within the municipality those lands contained within the boundaries of the following described area:

Commencing at the south west corner of Lot 1331, Group 1, New Westminster District, being a point on the high water mark of Trail Bay on the northerly shore thereof; thence southerly in a straight line and in a direction perpendicular to the general direction of the said high water mark of Trail Bay at the said south west corner of Lot 1331 for a distance of 1000 feet; thence in a general westerly direction 1000 feet perpendiculary distant southerly from and parallel to the said high water mark and the high water mark of the Strait of Georgia to the intersection with a straight line drawn southerly from the south west corner of Lot 2337 and in a direction perpendicular to the general direction of the high water mark at the said corner; thence northely in a straight line to the said south west corner of Lot 2337; thence northerly along the westerly boundary of said Lot 2337 to a point due west of the north west corner of Lot 1, of Lot 2337, Plan 7659 on file in the Land Registry Office, Vancouver; thence east to the said north west corner; thence in a general south easterly direction along the boundaries of those portions of said Lot 2337 shown outlined in red on Registered Plans 7659 and 7805 to the easterly boundary of said Lot 2337; thence southerly along the easterly boundary of said Lot 2337 to a point due west of the north west corner of Lot 1, Block 1 of Lot 2338, Registered Plan 7924; thence east to the said north west corner; thence easterly along the northerly boundaries of those portions of said Lot 2338 shown outlined in red on Registered Plans 7924 and 8320 to the easterly boundary of said Lot 2338; thence southerly along the easterly boundary of said Lot 2338 to the north west corner of Lot 3, Block 4 of Lot 1310, Registered Plan 7839; thence easterly along the northerly boundaries of Lots 3, 2 and 1, Block 4 of Lot 1310, of said Plan 7839 to the north east corner of said Lot 1; thence easterly in a straight line to the north west corner of Lot 5, Block 3 of Lot 1310, Plan 7839; thence easterly along the northerly boundary of said Lot 5 to the north east corner thereof; thence due east to the westerly boundary of Lot 4, Block 3 of Lot 1310 of said Plan 7839; thence northerly along the westerly boundary of Lots 4 and 3, Block 3 of Lot 1310 of said plan 7839 to the north west corner of said Lot 3; thence easterly along the northerly boundaries of Lots 3, 2 and 1 of said Block 3 of Lot 1310, Plan 7839 to the westerly boundary of Lot 4292; thence northerly along the said westerly boundary of Lot 4292 to the north west corner of Lot 32 of Lot 4292, Registered Plan 7321; thence easterly and southerly along the northerly and easterly boundaries of said Lot 32 to the south east corner thereof; thence easterly in a straight line to the south west corner of Lot 33 of Lot 4292 of said Plan 7321; thence easterly along the southerly boundary of said Lot 33 of Lot 4292, Plan 7321 to the south east corner thereof; thence northerly along the easterly boundaries of Lots 33 to 38 inclusive of Lot 4292 of said Plan 7321 to the north east corner of said Lot 38; thence easterly and southerly along the northerly and easterly boundaries of said Lot 4292 to the south west corner of that part of Lot 4293 shown on Explanatory Plan 3114; thence in a general easterly direction along the southerly boundary of the said part of Lot 4293 shown on Explanatory Plan 3114 to the westerly boundary of Lot 4294; thence northerly, easterly and southerly along the westerly, northerly and easterly boundaries of Lot 4294 to the north west corner of that part of Lot 4295 shown outlined in red on Registered Plan 6533; thence in a general north easterly direction along the said part of Lot 4295 shown outlined in red on Plan 6533 to the westerly boundary of Lot 4295A; thence northerly and easterly along the westerly and northerly boundaries of Lots 4295A and 1384 to the north east corner of said Lot 1384; thence easterly and southerly along the southerly and easterly boundaries of Lot 1385 to the aforesaid south west corner of Lot 1331, being the point of commencement.

The persons entitled to vote at this poll are all persons who are British subjects of the full age of twenty-one years who and corporations which are owners of real property within the area proposed to be incorporated.

A corporation shall not vote except by its duly authorized agent, whose authority on that behalf shall be filed with the Returning Officer. Such agent shall be a resident of the Province of British Columbia and a British subject of the full age of twenty-one years. Copies of the list of Electors eligible to vote at this poll shall be available for inspection at the following places:

1. At the junction of Highway 101 and North West Bay Rd., R.R. No. 1., Sechelt B.C.
2. At the junction of Highway 101 and Mason Rd., R.R. No. 1., Sechelt B.C.
3. Post Office, Sechelt, B.C.
4. Hospital Cottage, Sechelt, B.C.
5. Municipal Hall, Sechelt, B.C.

Given under my hand this 25th day of November, 1966.

E. T. RAYNER, Returning Officer

19 YEARS AGO

Constable W. A. Peterson, of the B.C. Police, forbade further parking on the wrong side of streets here.

Sechelt is turning once more to the old time dances: the square dance, schottische and quadrille. Twice a month the dancers gather at the Legion Hall.

The transport department has granted a 30% fare increase for shipping companies.

In 1906 the Indian church at Sechelt was built by 45 Indians and three Swedish carpenters, under the direction of Father Plumondon.

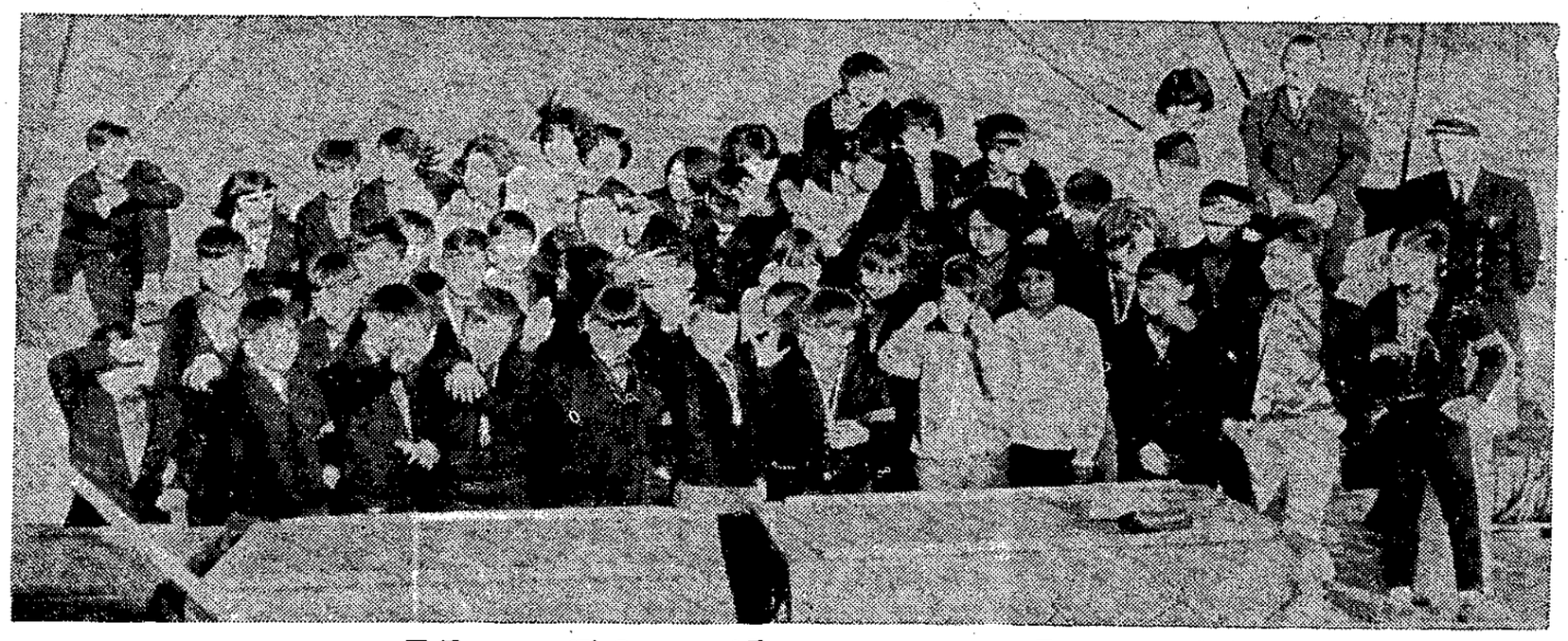

CAPTAIN A. E. WHITE, master of the Langdale Queen welcomes aboard 47 happy musicians of the Indian School Band on their way to take part in the Grey Cup parade in charge of Brother Francis MacDonald. Unfortunately four of the younger six-year-old members of the band had to be left behind, but their turn will come next, Brother MacDonald reports.

At the date of union in 1 the colony of British Colu had a debt of $1,002,983 and colony of Vancouver Island a debt of $293,698.

BUSINESS AND PROFESSIONAL WOMEN'S CLUB

- U.N.I.C.E.F. greeting cards, calendars and notes available for sale at **Wigards Shoe Store, Sechelt** and **Berntzen's B.A. Station, Egmont.**

PORTRAITS
for Christmas
SPECIAL—3, 8x10—$10
BILL PRICE PHOTOGRAPHY
REED ROAD — GIBSONS
886-9361

John Hind-Smith
Refrigeration
PORT MELLON
TO PENDER HARBOUR
Phone 886-2231
from 9 a.m. to 5:30 p.m.
Res. 886-9949

OFFICIAL
BRITISH COLUMBIA
CENTENNIAL MAPS
Colored and well detailed
$1.00
available
Coast News
GIBSONS

MOVIE NEWS

The Twilight Theatre invites its patrons to come along and listen to Jim Reeves, the hummin' strummin' singin' star of Kimberley Jim, teamed up with Madeileine Usher and Clive Parnell in a colorful, tunefilled fun-sing-thing this Wednesday, Thursday and Friday. Usual performances at 8 p.m. and a Saturday matinee for the youngsters at 2.

Coming to the Twilight Saturday, Monday and Tuesday is a three star rolic, Lady L with Sophia Loren, Paul Newman and David Niven sharing the honors. These three get together and make really big things happen in this fast paced comedy.

BE A POOL BOOSTER

NEED A CAR?
New or Used
Try
Peninsula Motor Products Ltd.
Sechelt — Ph. 885-2111
Ted Farewell

New 50 mile power line

B.C. Hydro has called bids on a contract to construct a 50-mile-long, 230,000-volt power transmission line connecting Cheekye Substation, near Squamish, and Sechelt.

When the project is completed in September, 1967, it will almost double the amount of power available for residential and industrial expansion on the Sunshine Coast.

The transmission line will be supported on wood pole structures except for the crossing of the Squamish River near Brackendale, where steel towers will be used.

The powerline will be initially energized at 138,000 volts, and increased to its full 230,000-volt potential when future power demands warrant the increase.

The bid documents relating to the project are available at Hydro's head office, 970 Burrard Street, Vancouver. Closing date for tenders is noon, Dec. 13. Bids will be publicly opened and read two hours later. It is expected that a contract will be awarded during January, 1967.

More volunteers required

The regular meeting of the Pender Harbour auxiliary to St. Mary's Hospital was held on Nov. 9, with Mrs. D. Philip presiding heard a report from Co-ordinating Council, read by Mrs. Philip. This report is most helpful as it keeps members informed of the activities of all the hospital auxiliaries in the area, also of the needs of the hospital.

An interesting message was read from the Provincial President of the B.C.H.A. Mrs. Wallace Johnson. Mrs. D. Harling reported that more volunteers are needed for hospital visiting. It is not necessary to be an auxiliary member to help in this way. Anyone interested please phone Mrs. Harling, 883-2366.

Plans for the Bazaar were completed. There will be a tea and raffle, home-baking, aprons and many novelties suitable for Christmas gifts. The event will be held in Madeira Park Community Hall on Sat., Dec. 3 at 2 p.m.

The next meeting will be Dec. 7, 2 p.m. at Madeira Park Clinic.

ANNOUNCEMENT
J. H. G. (JIM) DRUMMOND, Insurance Agency is pleased to announce the appointment of
MR. ALBERT CROWHURST
to the staff, effective December 1st, 1966.

Marline Dawe
for
COMMISSIONER

NOTICE
R. S. Rhodes
Doctor of Optometry
204 Vancouver Block
Vancouver, B.C.
Announces he will be in Sechelt
MONDAY, DEC. 12
For an appointment for eye examination phone Sechelt Beauty Parlor 885-9525
If anyone desires any adjustment or repair to their present glasses I will be pleased to be of service

Vote.. Lee Macey *for* **COMMISSIONER**
Village of Gibsons Landing
Saturday, Dec. 10

CROSSWORD — By A. C. Gordon

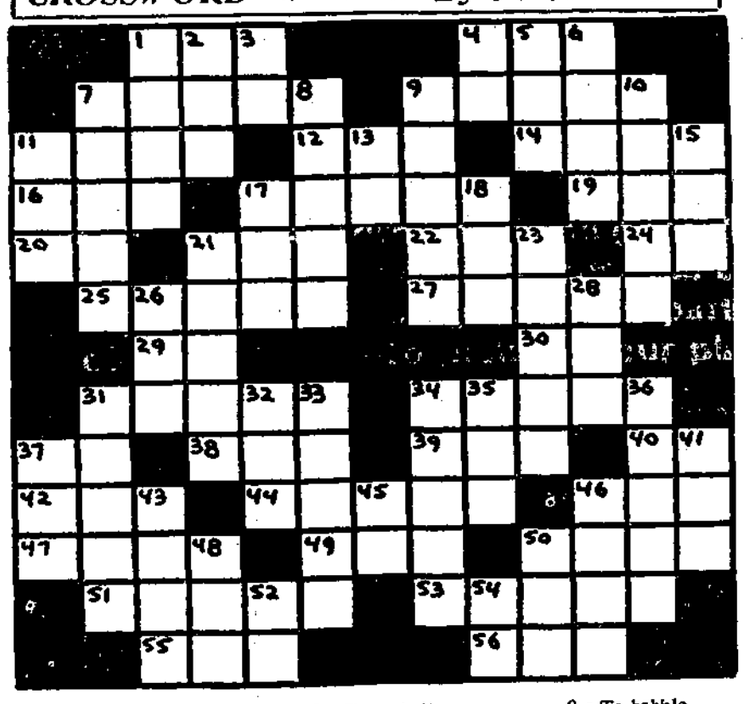

ACROSS
1 - Passing fancy
4 - To outlaw
7 - Mother-of-pearl
9 - Subject to punishment
11 - To estimate
12 - Fish
14 - Fettered
16 Wrath
17 - Legal examination
19 - To position
20 - Pronoun
21 - Adversary
22 - Gratuity
24 - Iron (chem.)
25 - Sudden increase
27 - Lyrical poem
29 - Silver (chem.)
30 - Perform
31 - To fabricate
34 - Cicatrices
37 - Preposition
38 - Lamprey
39 - Friend
40 - Roman 101
42 - Embrace
44 - Candle
46 - Through
47 - Color shade
49 - To swindle
50 - Sea eagle
51 - Swarm
53 - Doctrine
55 - African antelope
56 - Eye infection

DOWN
1 - Destiny
2 - Star performer
3 - Medical title
4 - Have being
5 - Household pest
6 - To secure
7 - Nostrils
8 - Heron
9 - To babble
10 - Full of foliage
11 - Lip
13 - Sloth
15 - Tint
17 - High hill
18 - Feminine nickname
21 - Musical composition
23 - Organ lever
26 - Equality
28 - Sailor
31 - To affect
32 - Accosted
33 - Position
34 - Exhausted
35 - Vehicle
36 - To detect
37 - Definite article
41 - Anger
43 - Liquor
45 - Italian river
46 - Victim
48 - Vessel
50 - Three-eighths of entrance
52 - Short for Dutch
54 - Elementary Sociology (aab.)

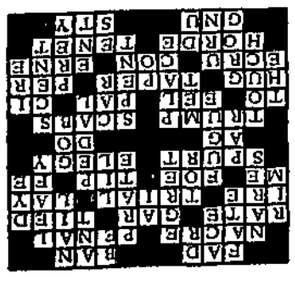

Municipality of the Village of Gibsons Landing

NOTICE OF POLL

Public notice is hereby given to the electors of the municipality aforesaid that a poll has become necessary at the election now pending, and that I have granted such poll; and, further, that the persons duly nominated as candidates at the said election, for whom only votes will be received, are:—

FOR COMMISSIONER

Surname	Other Names	Term of Office	Res. Address	Occupation
Dawe	Marline	2 Years	Gibsons	House Wife
Goddard	K. E.	2 Years	Gibsons	Propane Plant Operator
Macey	Lee	2 Years	Gibsons	House Wife
MacKay	Norman	2 Years	Gibsons	Merchant
Peterson	Walter D.	2 Years	Gibsons	Merchant

Such poll will be opened at Gibsons on the 10th day of December, 1966, between the hours of 8:00 a.m. and 8:00 p.m. at the Municipal Hall, Gibsons, of which every person is hereby required to take notice and govern himself accordingly.

Given under my hand this 28th day of November, 1966.

F. JEAN MAINIL, Returning Officer

BEAUTY HINTS

By LYNN CARTER

Q. Is massage beneficial for the development of undersized breasts?

A. It does help to develop and strengthen the breast muscles, but the massage must be gentle. Lightly massaging the breasts for ten to fifteen minutes, using cocoa butter or pure olive oil as the lubricant, is good. The motion should be circular with an upward stroke going from the side toward the centre of the body. The tendency should always be to lift the breast, never to compress it or push it downward. Massage, however, should be thought of only as a supplementary aid to other methods, such as exercise, good posture, and the wearing of suitable bras.

Q. Do you sanction the use of a razor by women on superfluous facial hair?

A. No, indeed! This only encourages thickness and stubbiness of the hair. Much better a wax treatment, depilatories, or certain bleaches.

Q. What is the best way to apply lipstick?

A. With a brush, which more accurately defines the lip edges and, once you get the hang of it, is easier to wield than the blunt end of a lipstick. Use the brush to draw the outlines of your mouth, then the blunt to fill in the rest.

Q. How can I keep my fingernails stong and flexible?

A. Diet is the thing for this . . . lots of leafy green vegetables and milk. Nails, like the hair, are alive. They are not dead structures that have been tacked on to your body as an afterthought. Keep them healthy and strong with proper diet and proper care.

Q. What is a good hip-and-thigh reducing exercise?

A. Lying flat on your back, raise both feet up and over your head, bringing your toes as near to the floor above your head as possible. Then back to starting position, and repeat . . . as often as you can.

Q. How can I give my eyebrows a well-groomed look?

A. Brush them regularly, just as you do your hair, first against the direction of their growth, then smoothly into place. And, of caurse, if your brows are light or scanty, a touch of brown pencil is the thing for you.

Q. How can I mix a cleansing compound for blackheads in my skin?

A. Try mixing a tablespoon each of oatmeal and cornmeal, and some soap and water, rubbing this paste over the skin scrubbing vigorously over it with a complexion brush, then rinsing off.

Q. How can I keep my shoes odorless?

A. One good way is by sprinkling a little dry baking soda into them from time to time. And incidentally, a quick pick-me-up for sore, weary feet is a good soak in a bowlful of warm water to which a handful of baking soda has been added.

Q. What is a becoming and flattering way for a girl to stand?

A. If you've ever observed a professional model in repose, you've noticed that she stands with one foot at right angles to the other, rather like a ballet dancer. She takes this pose so often before the camera that it becomes natural to her, and it would be well if it became natural to you, too, for it is one of the most flattering and com fortable ways to stand.

Q. My skin seems to absorb my foundation makeup unduly fast. What can I do?

A. Try using the pastier forms of foundation and in tones that are bolder than the tones of you skin.

80 YEARS OF HELP

For 80 consecutive years in British Columbia The Salvation Army has been actively engaged in distributing Christmas Cheer to those in need. They know their job well and do it with a human touch and an understanding heart. You can help with this great work by giving to your local Salvation Army Corps or by mailing it to The Salvation Army Christmas Cheer Fund Headquarters, 301 East Hastings Street, Vancouver 4, B.C. The need is great

COAST NEWS WANT ADS
ARE BEST SELLERS
Phone 886-2622

CHIROPRACTIC OFFICE
MONDAY & THURSDAY
1678 Marine Drive—Gibsons
Phone 886-9843

Queen to send Centennial year message

A special Centennial Year message for Canadians from the Queen, will be broadcast by the Canadian Broadcasting corporation on Dec. 31, the eve of Centennial Year.

The Queen will speak in both English and French and also has consented to being filmed in color by the CBC, the first occasion on which she will have been filmed for color television.

A film crew, under the direction of Thom Benson, executive producer of television features and special events for the CBC, is in London this week and the filming of Her Majesty took place November 10 in the white drawing room at Buckingham Palace. The message from the Queen will highlight a special centennial eve program which the CBC has scheduled for presentation on English language television on Saturday, December 31. Immediately following the Queen's message, television viewers will witness the Parliament Hill ceremony in which Prime Minister Pearson will ignite the centennial flame.

Another feature of the special program will be the first public performance of the centennial hymn, by composer Healey Willan. The hymn will be sung by the 300-voice centennial choir, under the direction of Nicholas Goldschmidt. Accompaniment will be provided by Robert Donnell at the carillon in the Peace Tower.

SHARE THE HEALTH WITH CHRISTMAS SEALS

CHRISTMAS SEALS FIGHT TB AND OTHER RESPIRATORY DISEASES

UBC RATES INCREASE

An $8 a month increase next year in campus board and residence rates to cover higher food costs and wages has been approved by the UBC Board of Governors. It is effective July 1, 1967. Despite the increase, UBC's average rates of $88 a month for meals and a single room, and $83 a month for meals and double-room accommodation will be lower than this year's average room-and-board rates at any other Canadian university except the University of Saskatchewan ($81 single, $73 double).

SYSTEM INSPECTED

An inspection of the Sechelt water system by an outside engineer on Nov. 2 resulted in the recommendation by the engineer that screen repairs be made followed by a flushing of the system on which notice would be given. If this was not sufficient the letter to council stated, improvement would have to be made to the intake.

GIBSONS
SEPTIC TANK PUMPING
Phone
886-2848 or 886-2404

Jolly Roger Inn

has opened the

REEF ROOM

for the festive season

We are now accepting bookings for December parties

Overnight accommodation available with dining room and lounge

Secret Cove — 11 miles past Sechelt
Phone 885-8998

CHRISTMAS INSPIRATIONS

Another Shipment

of timely Christmas Gifts and Novelties, bulges Gilmore's right to the door, with carefully selected, moderately priced Holiday Merchandise . . . including a wide selection of Christmas cards, tree decorations and Christmas toys and novelties by the score.

Yes we still have a FEW
ROYALVALE CUP and SAUCERS
Left at 95¢
(New price will be $1.19)

YOU'LL GET IT AT

GILMORE'S VARIETY SHOP

Cowrie St. SECHELT Ph. 885-9343

It costs so little to make a photo talk

When a family grows up and goes its several ways, when a job that has to be done separates you by thousands of miles from near and dear ones, there's a gap left that photographs only partly fill. And yet, it takes only a minute—and costs so little—to pick up your phone and make that beloved photo talk.

As the years pass by, the telephone becomes one of the strongest links holding scattered families together. On birthdays and other special anniversaries—on occasions like Easter, Mother's Day, Father's Day, Thanksgiving and Christmas—a long distance call is "the next best thing to being there."

If you travel frequently on business or have to spend extended periods away from home, be sure to arm yourself with a B.C. TEL Long Distance Credit Card. It enables you to call long distance from any phone in the country to any other phone and charge the call to your personal or business account.

VANCOUVER—PRINCE GEORGE..... $1.35
NEW WESTMINSTER—CALGARY..... $1.50
VICTORIA—TORONTO..... $1.95
(Evening, station-to-station calls, first 3 minutes)

The pleasure of a long distance call remains one of today's biggest bargains. Despite rising incomes and living costs, many long distance calls actually cost less in dollars and cents than 10 years ago. Use Long Distance for all it's worth!

In Vancouver call 683-5511

If calling long distance, ask the operator for ZENITH 7000 (there is no charge).

B.C. TEL
BRITISH COLUMBIA TELEPHONE COMPANY

WORLDWIDE TELEPHONE CONNECTIONS • INTERNATIONAL TWX AND TELETYPE SERVICE • RADIOTELEPHONES • CLOSED CIRCUIT TV • INTERCOM AND PAGING SYSTEMS • ELECTROWRITERS • DATAPHONES • ANSWERING AND ALARM UNITS • OVER 300 OTHER COMMUNICATION AIDS FOR MODERN HOMES AND BUSINESS.

Psychologist speaks on school problems

There is no single solution to the varied problems that teachers become aware of in their students, Dr. Damon deShield cautioned the audience at an educational School Board meeting held Nov. 28.

Mr. deShield has for four years served in Powell River as psychologist for the Powell River School District.

An important factor in remedial teaching is the continuous quest for answers, he said.

Serious problems are fewer in Grades 11 and 12. The student has either adjusted by then, or has dropped out of school.

In Junior high school the rate of students who have problems is higher| He gave as an example a student who is 17 and in grade 9. Even though the student would possibly be better off in employment, parents insist on keeping him in school at this age. Often the student who fails develops deep-seated resentment because of the social situations experienced by failing.

There is too great an emphasis placed on being materially successful. Our education should progress to the point where a child's worth and value can be judged by his compassion and good character, he said.

Mr. deShield suggested seminars on education to raise the level of thinking with regard to a new stage in society and education.

Most of the problems are found in children in elementary schools.| However, a counsellor alone is not adequate. Solutions should be arrived at through cooperation with parents, teachers and principal. A child needs to be helped to establish confidence in himself. He must realize that to fail to achieve, for example, to be a poor reader, is not a shame or disgrace.

A secondary school has been established in Prince George for slow learners only. Mr. de Shields stated however, he is not in favor of segregating the fast from the slow learners. Would it not be better for both groups to learn that they are useful to each other? he asked. The bright child could coach a slow learner and often be a better instructor than the class teacher, he said.

Society has all kinds of people and all must learn to live together. Plato believed that people should live in different strata, but that just does not work well, he said.

He gave as an example project the preparing of a booklet. The brighter children could do the research, and the slower ones could fashion the booklet. In this way all would experience a sense of achievement.

It is not how smart we are, but how kind and considerate we are that are the real values he said.

At the present time in order to achieve successfully learning to read well is important. However in the future automated age, reading will be less important, as tape machines will be largely used to convey information.

Many of our problems are caused by society. Social pressures force people to conform in order to succeed, and this in many instances causes unrest, fear and boredom, he said.

Your printing can be serviced at the only print shop this side of Jervis Inlet — the Coast News plant. Always open to visitors.

BOWLING

E & M BOWLADROME

Ladies Coffee: Alice Day 518, Marg Peterson 598, Dot Deppiesse 614 (236), Jean Roberts 510, Jean Whitla 511, Iva Petersoh 508, Hazel Wright 579 (259).

Gibsons A: Frank Nevens 607, Art Holden 639 (267), Dorcy Lefler 257.

Ladies Wed.: Doreen Crosby 603 (253), Eva Pilling 600 (235).

Teachers Hi: John Wilson 629 (277), Freeman Reynolds 672 (245), Joan Quarry 244, Larry Carrier 624, Art Holden 240, Len Ellis 656 (247).

Commercials: George Elander 706 (315), Norm Berdahl 625, Jean Jorgenson 641, Pearl Feeney 258, Shirley Hopkin 263.

Port Mellon: Gwyn Davies 243 Dorcy Lefler 252, Gene Turenne 246, Gordon Taylor 619 (244), Agnes Wiome 256, Art Holden 753 (283, 241), Taffy Greig 633 (255).

Men's: Taffy Greig 610, John Wilson 251, Don Rorison 625, Dorcy Lefler 604 (240, 244), Bill Peterson 616, Garnett Edmonds 280.

Juniors: Cindy Whieldon 201, Jim Greene 346 (175, 171), Linda McIntosh 305 (163), Brian McKenzie 433 (184, 249), Bill Hobson 305 (163), John Sleep 203, Martin Kiewitz 249, Wayne Wright 263 (175, 187), Colleen Husby 237, Ginny Alsager 230. Stephen Rigby 236, Robert Solnik 277.

Mt. Elphinstone Chapter
Order of De Molay

Hamper Raffle

FRIDAY, DEC. 23

Tickets available from 7 to 9 p.m. Friday nights until Christmas at Super - Valu, where the hamper is displayed.

AT THE **TWILIGHT**

Gibsons Ph. 886-2827
SHOW STARTS 8 p.m.
Your Local Quality Theatre
Where the Good Ones are

THIS WED., THURS., FRI. at 8—SAT., MATINEE at 2 pm
Jim Reeves Madeleine Usher Clive Parwell
in

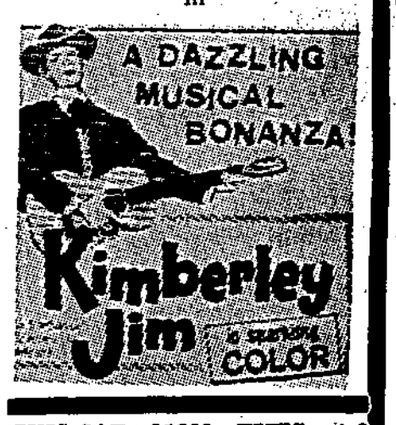

THIS SAT., MON., TUES. at 8

SAVE $$ — SAVE $$ — SAVE $$
Christmas
CLEANING SPECIALS
Specializing in . . . .
WALL TO WALL CARPETING — CHESTERFIELD SUITES
UPHOLSTERY OF ALL TYPES
FOR GUARANTEED SATISFACTION CALL
ELECTRA-CLEAN
UPHOLSTERY CLEANERS
Ph. 886-9890

Firestone WINTER
Tire Sale

7.50x14
TOWN & COUNTY $12.95
NEWTREADS exch.

7.50x14
TRACTIONAIRE $17.20
exch.

7.50x14
TOWN & COUNTRY $26
SUPERLON exch.

ALL OTHER SIZES AVAILABLE AT SALE PRICE

GIBSONS SERVICE
Phone 886-2572

WISE SHOPPERS
SHOP and SAVE for the HOME

We've Christmas-shopped the leading furniture, appliance and bedding Manufacturers for home-making gifts to please every member of the family for Many Christmasses to come. Come in today and see our wider-than-ever selection . . . each item priced at remarkable Dollar-wise savings.

Wide Selection
Savingly-Priced
CHAIRS
Choose from a host of inviting and comfortable chairs of practically every size, shape and price, all well tailored in newest decorator covers to bring new life and comfort to your rooms.

CERTA SLEEPER
MATTRESSES
40% to 50%
OFF REGULAR PRICES
For perfect rest and built to last for years of sleeping comfort.
- Inner spring or foam latex
- Full or twin width
- Reg. or extra length
- Firm or extra firm

BONUS SPECIAL
No. 1
HOSTESS CHAIRS
Fine selection of covers and colors in these handy sturdy chairs .... ea. $8.99

Chesterfield Suites
Dozens of luxurious designs and covers to choose from
$139 and up
BUY ON EASY BUDGET TERMS

Lounge Suites
Comfortable 2-piece Lounge Suite smart new design — makes into full sized double bed $149

Sectional Sofas
and
Matching Chairs
Special new 2-piece grouping ideal for living room, den or apartment. Choice of decorator covers, reversible foam cushioning 2-pcs $199

NEW DESIGN
Contemporary Suite
Hi-Back Contemporary pieces with foam-cushioning, slim arm styling, wide choice of covers 2-pcs $299

EASY CREDIT TERMS
QUICKLY ARRANGED

Gifts for Every Member of the Family
HOUSEHOLD APPLIANCES
LAMPS — PIN-UP, BED, TABLE, POLE
MANTEL RADIOS — T.V. SETS
STEREOS
AUTOMATIC WASHERS
FRIDGES — RANGES
and many other welcome gifts in your Christmas Shopping Centre

FREE
TURKEY OR HAM
SEE OUR 8-PAGE FLYER

BONUS SPECIAL
No. 2
FOOT STOOLS
Wide selection of colors and covers while they last — only two to a customer ea. $3.99

WE GUARANTEE VANCOUVER PRICES — OR BETTER

JAY-BEE FURNITURE
GIBSONS PHONE 886-2346