Provincial Library,
Victoria, B. C.

GOLDEN CUP AWARD
COFFEE
at DANNY'S
COFFEE HOUSE & MOTEL
Gibsons — Ph. 886-9815

Coast News

SERVING THE GROWING SUNSHINE COAST — Ph. 886-2622

Published in Gibsons, B.C. Volume 20, Number 27, July 7, 1966. 7c per copy

Visitors Information

Where to Stay

JOLLY ROGER INN
Newly Opened
Secret Cove

BONNIEBROOK CAMP & TRAILER PARK
Gower Point—Ph. 886-2887

OLE'S COVE RESORT & DINING ROOM
Sunshine Coast Highway
Cabins — Boats

BLUE SKY MOTEL
Davis Bay on the Waterfront

COZY COURT MOTEL
Inlet Avenue — Sechelt

IRWIN MOTEL
Gibsons

HADDOCK'S CABANA MARINA
Cabins — Campsite — Boats
Madeira Park

BIG MAPLE MOTEL & TRAILER RESORT
Wilson Creek
3 minutes walk to beach

RIT'S MOTEL
Gower Point Road
Gibsons

Where to Eat

MALAWAHNA DRIVE-IN
Selma Park
11 a.m. to 1 a.m.
Closed Mondays

BRIAN'S DRIVE-INN
Open 11 a.m. to 12:30 a.m.
On Highway — Gibsons
Phone 886-2433

DOGWOOD CAFE
1572 Marine Dr. — Gibsons
Open 7 days a Week

WELCOME CAFE & DINING ROOM
1538 Gower Pt. Rd.—Gibsons
Open Every Day

CALYPSO CAFE & DINING ROOM
On the Waterfront — Sechelt

E & M GROCERY & CONFECTIONERY
On the Highway at Sechelt
Open 9 a.m. to 10 p.m.

PENINSULA HOTEL
4 miles from Gibsons
Highway 101
All Facilities

Council starts on Gibsons water

A bylaw to authorize construction of improvements to Gibsons water system and the borrowing of $113,000 for this purpose was given three readings at Tuesday night's council meeting. Present debenture debt on the water system is $4,500, the final instalment of the $30,000 taken out some 15 years ago.

Debentures will be issued, according to the bylaw, in not less than $1,000 values. The interest rate will be six percent over a 20 year period. Bond houses report this a bad time to float municipal debenture loans and could not see any brightening in the immediate future, Clerk Charles Gooding reported. A method of financing will be sought.

The bylaw covers the first phase of the Martin J. J. Dayton report on water feasibility for Gibsons area and includes a new well at Gower Point and Winn Roads, an eight inch pipe from that supply to the existing six inch main on School road, demolition of the reservoir jutting on School road with construction of a booster station in that area, an eight inch main from the School road reservoir to the six inch main on Sechelt highway and construction of a one million gallon reservoir adjacent to existing springs at Reed and Henry roads. This additional work on the water system would, the Dayton report states, be capable of serving up to 3,000 population.

In connection with water, council received a further PUC order that water be supplied I & S Transport, Mrs. A. E. King and Mrs. Ian J. MacKenzie with in 30 days after their applying for a water connection on Nov. 1. The PUC said it was not ordering connections to other places because no applications were involved.

On invitation from the Sunshine Coast Regional committee council decided to join the Regional District and appointed Councillor Fred Feeney as representative. Council also made available the municipal office and equipment for use of the Regional District officials on a cost basis where expense was involved. Clerk Charles Gooding will be temporary secretary treasurer for the Regional District.

Council's legal advice commenting on possible legal action arising from the Sunnycrest Motel PUC action to get water has decided there are no grounds for legal suit. Counsel for the village was C. D. McQuarrie, legal advisor to the Union of B.C. Municipalities.

To commemorate her reign as Queen of July 1, 1966 celebrations Mrs. Daisy Crowhurst was presented with a loving cup at opening ceremonies held at Kinsmen Park.

Mr. W. B. Hodgson, chairman of the village commission, made the presentation, and in his remarks paid tribute to her many talents and the freedom with which she uses them when called upon.

At a tea held at the Welcome Cafe, in her honor, those present included Mr. and Mrs. Hodgson, Mr. W. Haley, president of the Old Age Pensioners Association and Mrs. Haley; Jackie Tracy, retiring Queen; Alice Potts, Miss Sechelt; Debra Johnson, Indian Village May Queen and her attendants; Mr. and Mrs. Mike Blaney, chairman of the 1966 July 1 celebrations; and Mr. and Mrs. Ken Anderson, member of the executive of the celebrations committee.

June damp dull dreary

(By R. F. KENNETT)

	June 66	Normal	Extremes	
Total Rainfall	2.24 in.	2.02 in.	5.75 0.73	(56) (65)
Days with Rain	15	10	18	(56)
Highest Temperature	79 (15th)	81	90	(58)
Lowest Temperature	42 (29th)	42	39	(54)
Mean Temperature	55	58	64	(58)

Total Precipitation, Jan. 1, 1966 to June 30, 1966 — 21.40 in.
Normal for this period — 26.76 in.

Water board gets report

The annual general meeting of the owners of Redrooffs Waterworks District was held on July 3 at the Chris Dalton cottage with chairman of the trustees, A. T. Campbell, in the chair. In his report, secretary-manager F. E. Burdett reported that after problems of maintenance last summer, the system has now been operating trouble-free for some time.

Mr. Stuart Iefeaw, nonorary chief engineer, expressed the opinion that the present system must be considered a temporary one, though it might last another five, or even ten, years. The meeting carried his resolution that the trustees look into the finances with a view to increasing the rates with the object of installing a permanent system within five years.

Trustees elected to fill the vacancies created by the expiry of the terms of Messrs. Dean and Hunt were C. J. Frederickson and James Foster. Mr. Ross McAllister moved a vote of thanks to the trustees and the officers for all their efforts on behalf of the owners

Before an enthusiastic crowd, Alex Skytte won the first prize of $35 in the Log Rolling contest; Marvin Skytte placed second for a prize of $10 and Chris Hummel placed third for a prize of $5.

Marvin and Alex Skytte in their brotherly feud as to who was going to remain upright on the log after the event was over provided considerable amusemnt for onlookers but the prize-winning results show who was top dog, this time.

Two canoes, manned by members of Camp Elphinstone, demonstrated a fast paced canoe race.

The Peninsula All Stars lost to the Richmond All Stars in a baseball game played at Kinsmen Park.

Thank you! Celebration Volunteers

The July 1 committee in a statement from the chairman, takes this opportunity to thank everyone concerned for the help and financial assistance given.

We thank the general public who supported the celebrations so well and who turned out in full attendance on a day that threatened torrential downpours at any moment.

We also thank those associations and businesses who donated financially to the celebrations. We would like to offer special thanks to the Rural and Gibsons Centennial Committees, Canadian Forest Products, Royal Canadian Legion and Legion Auxiliary, the Village Council of Gibsons, Port Mellon Community Association, International Brotherhood of Pulp, Sulphite & Paper Mill Workers, Elphinstone Recreation and last but far from least the Kinsmen Club of Gibsons. We could include many other associations and virtually every business in the area. Instead of listing all the businesses that donated, we would rather ask that you support your local merchants at every opportunity, their continuing community support makes this area an ideal place in which to live, and they fully deserve your patronage for it.

The committee also thanks the many who gave so freely with their time. The list is long but we do hope you read it through as these people deserve your recognition of their efforts.

First the clubs that donated their time: Chancellor Car Club, Royal Canadian Legion and Legion Auxiliary, Gibsons and Area Recreation Committee, Garden Club, Boy Scouts and Cubs of the area, Gibsons Volunteer Fire Department, Rod and Gun Club, Registered Nurses of B.C., Hi-C, Arts Council, Museum Society, Girl Guides, Chamber of Commerce, Kinsmen Club, Kiwanis Club.

To the following people we are deeply indebted: Lloyd Bingley, J. R. Wilson, Mrs. Grace Broughton, Mrs. Verna Azyan, E. Yablonski, L. Carriere, Bud Fisher, J Willis, Mrs. K. Duncan, L. Peterson, Mrs. A. Labonte, Mrs. L. Goeson, Mrs. M. Sherman, K. McHeffey, Mrs. L. Girard and Commissioner J. Benner.

Further, we thank those who helped, there are many, and failed to have their names recorded. You know who you are and we thank you immensely, especially all those who worked on floats and fair ground concessions.

At this point, Mo Girard, and myself, Mike Blaney, co-chairmen of the July 1 Committee, want to bring attention and thank those who worked on the committee and gave up so much of their time.

We thank Don Elson, Sharon Blaney, Jerry Dixon, D. R. Horsman, Ken Anderson, Frank Daugherty, Agnes Labonte, Phil Lawrence, Bonnie Anderson, Fred Feeney, J. R. Wilson and Fred Cruice.

VOTE REGISTRATIONS

During the next two weeks starting Thursday while the Coast News office is closed, those desiring to register on the voters' list are to apply at the Gordon and Kennett real estate office on Marine Drive

Nancy writes on life in Japan

Nancy Leslie, writing to her mother, Mrs. M. E. Leslie of Gibsons post office staff, from Tokyo, Japan, tells of being greeted on landing by many, many TV cameras after flying from San Francisco.

Her host, Yureki Todokoi, took her to the mansion of a relative, as she lives at Niigata. There she "was honored with a Japanese bath and let me tell you," she writes, "life over here is different. I sat on a little stool and washed myself thoroughly with soap then rinsed. Once clean you visit a small square tub which is boiling hot. It is very impolite to add cold water. As soon as I rang my little bell the maid came with a yucuta, like a kimona.

"At the supper table I had one problem. There were so many dishes I didn't know which one to start on. Secondly I ate everything I had never eaten before in my life, for example eating a lobster claw with chopsticks, shell soup, dessert made of whipped eggs and mushrooms After the table was cleared more food came along with wine for toasts, and was it sweet."

Her letter adds that she would not like to drive in Tokyo, even if she was paid to do it. Just don't walk on the road if you can help it. Next day she shopped in Tokyo stores and reports that there were many beautiful things and cheap. In the afternoon with a friend, Gwen Jones, she boarded a train for Ichikawa and getting aboard makes one feel being pushed and pushed and pushed. At the Jones home there were no chairs — but very beautiful. Nancy reports there is quite a difference in Japan between city and country life.

Six Japanese students arrived in Vancouver July 1 to begin a two month stay on the annual Canada Japan student exchange program.

They will live in the University of B.C.'s residences and with families, sample courses during UBC's summer session, and visit Gibsons (July 9 and 10), Victoria (August 6 and 7), Kelowna (August 20), Calgary and Banff, (August 23) and Edmonton (August 26).

Japanese students from Keio University are Miss Urara Hirano, second year student in Japanese literature; Miss Toshiko Tsukamoto, third year student in European history; Mr. Keisuke Yasukawa, fourth year student in economics, and Mr. Masatoshi Tsuchi, third year law student. Representing Tokyo University will be Mr. Seiya Matsuoka, second year liberal arts student and Mr. Akira Nakajima, a freshman

Six UBC undergraduates left June 20 to live with Japanese families and see student life at Keio and Tokyo Universities. They return Sept. 2. UBC students now in Japan are Mary Peters, third year arts, Kelowna; Jean Yamashita, third year arts, Vancouver; Nancy Leslie, second year education, Gibsons; Helen Hama, second year arts, Richmond; Patricia Hughes-Games, third year home economics, North Vancouver; Gordon B. Alexander, fourth year arts, Vancouver.

Staff Holidays

The Coast News office will be closed July 7 until July 20 to allow the staff, according to provincial government regulations, to have a two week holiday. The office will be open for business on Thursday, July 21.

The Timid Soul — A WEBSTER CLASSIC

Unity in the Community gets things done

Coast News

PHONE 886-2622

Published every Thursday at Gibsons, B.C. Authorized as second class mail for payment of postage in cash, Post Office Department, Ottawa.

Member Audit Bureau of Circulation, B.C. Weekly Newspapers Advertising Bureau, Canadian Weekly Newspaper Association, B.C. Weekly Newspapers Association.

Fred Cruice, Editor and Publisher, P.O. Box 280, Gibsons, B.C.

Rates of Subscription, $3 per year, $1.75 for six months. United States and foreign, $4.50 per year.

Expanded dollar needed

A battle for the public dollar is underway and somehow a compromise must be reached. Municipal developments are necessary. Recreation facilities are necessary but at some point the one becomes more important than the other.

There are active recreation committees in Sechelt and Gibsons. One sought $675 from Sechelt's council for summer recreation activities. The committee settled for $70. The Gibsons Recreation committee while it did not ask for a specific amount was granted $105 towards its swim classes. In the meantime Gibson Recreation committee sent out a letter to "all concerned" with a plea for donations towards the $600 recreation services required for this summer's operation.

It would appear from public reaction that events are moving a bit too fast for the public to find comfortable. The Coast News like many others, has nothing against recreation as a means of helping the public enjoy life to the fullest extent, but when one considers the many drives for funds during the year and the fact municipal councils are at their wits end trying to make the public money spread as far as it can there should be serious thought given to how far money can stretch.

Those salad days!

There's no particular objection to the dictionary's definition: a cold dish of green vegetables such as lettuce, cress, or endive, usually dressed with oil, vinegar and seasonings. If greenery is efficacious in effect for cows, poultry and rabbits, the chances are at least even that herbage is beneficial to the human race. In some respects there's not too great a degree of difference in intelligence.

But the salad business has gotton out of control. A bit of lettuce leaf, a messy conglomeration of apple, celery and marshmallow greased with mayonnaise, and the whole episode topped off with a red cherry is not a man's idea of a salad. Neither is a square of wiggly slippey gelatine resting uneasily on a piece of lettuce. Certain salads have a place. In hot weather a good mixed vegetable salad, or fish product salads (preferably crab) hits the spot.

However, the time is rapidly approaching when men will be forced to join in a crusade to keep the salad adherents in reasonable control. (Contributed)

THE COAST NEWS

19 YEARS AGO

John Corlett swept the field with 15 exhibits in the horticultural section of Gibsons Landing Summer Carnival and Horticultural Show.

Volunteer labor built Gibsons Pentecostal Tabernacle in record time, starting on a Friday morning and completing it on Monday. Paul Barber was in charge of construction.

Mr. and Mrs. Eric Cooper have taken over the store at Granthams Landing.

Fred Soames burned out a big nest of wasps which was creating troubles to people in its vicinity at Soames Point.

Under the leadership of Mrs. J. E. Meikle seven women of Halfmoon Bay area have formed themselves into a St. John's Ambulance branch.

Bonnie Book Lodge, at Gower Point, has been taken over by Lt. Col. and Mrs. W. Winston Mair.

Garden Bay has a barber shop next to St. Mary's Hospital. It is called Russel's Barber Shop.

Picked up in passing

Don't take home a cub bear, fawn deer or other animal or bird which you may encounter when in the outdoors, is the advice given by Dr. J. Hatter, director of the provincial Fish and Wildlife branch in Victoria. In addition to being cruel and often fatal, to the wild creature concerned, the practice of adopting any wild creature is against the law. No animal or bird may be kept in captivity without a permit, and such permits are rarely issued.

Dr. Hatter said that seldom do female animals desert their young. When young animals are found in the wild, it is more than likely that the mother is nearby waiting to reclaim its offspring.

When it is known that a young wild creature really is deserted or the parent has been killed, the wildlife director said that the proper course of action is to notify the nearest conservation officer or police constable.

To be in possession of any wild creature without a permit is both illegal and is usually unfair to the animal itself.

Most of the reptilian species of British Columbia are found in that portion of the province south of the 51st parallel of latitude. Garter snakes appear to be the only reptiles that are found north of this area. In attempting to explain this distribution two reasons may be given: In the first place, reptiles are cold-blooded and therefore the amount of their activity is dependent upon temperature which in turn is influenced by climate. As a result, reptiles are able to live and breed only in areas which have a sufficiently long summer period. In this province such areas are found in the southern portion. Garter snakes are able to exist farther north, possibly as a result of special adaptions in connection with breeding habits.

Many items of our daily living come from the forest, and as a result of research recently being conducted at the University of British Columbia, it looks like on our tables at breakfast time, we will be enjoying a form of wood, other than the menus that include the breakfast sausages.

In the future, when we drink our milk or spread our butter and cheese, it is quite possible that a cow who produces the milk for these products was fed on a diet of wood residue, so that someday, in the future, the hemlock growing to a lengthy height on Vancouver Island may be poured over your breakfast cereal.

More than a dozen B.C. communities have indicated their interest in participating in the first Festival of Logging during the 1966 Pacific National Exhibition from August 20 to Sept. 5.

The 14 day event will showcase loggers' skills in three one-hour free shows daily. Loggers from coast and interior communities will compete for prizes totalling $15,000.

Daily top contestants in the various events will receive cash prizes of $100, $50 and $20, with the second place money set at $50, $25 and $10.

Championship first place awards ranging from $600 to $200 will be presented on Labor Day, the closing day of the Fair.

Part of the story of agriculture's war against insects that harm crops is told each year in a yellow-covered brochure that travels across the world under the title of The Canadian Insect Review.

The Pest Review has been published for 43 years. Editor for the last 20 years has been C. Graham MacNay of the Canada Department of Agriculture's research branch, an entomologist with a degree from the University of Western Ontario. He is well-known to the general public as a ready reference on insect problems, both in the home and in the field, and has written articles, given radio talks and travelled widely in connection with his work. Mr. MacNay, who retired last month, says that the scope of the survey has grown steadily. Instead of the initial 200 or so species being reported in a year, the number now is nearer 2,000.

Know Canada

Where is the village of bridges?

This is a name sometimes given to the village of Paisley, Ont., which has six bridges within its boundaries and three others close by. The village, in Bruce County 15 miles northwest of Walkerton, is situated at the confluence of four streams; the Teeswater and Lockerby Rivers and Willow Creek join the Saugeen River here. Paisley was named for the city in Renfrewshire, Scotland, famed for its shawl production.

A busy year

Centennial year will be a busy travel year for Canadian Boy Scouts. In addition to some 80 Scouts who will travel across the country on Centennial commission travel grants, 1,500 Scouts will attend the 12th World Jamboree, to be held at Farragut State Park in Idaho; four provinces will hold provincial jamborees to which Scouts from all other provinces have been invited and hundreds of Scouts will work as service Scouts at the Scout pavilion at Expo '67. Scouts from the United States will also serve at Expo, a reciprocal courtesy for the many Canadian Scouts who had the opportunity to serve at the World's Fair in New York city last year. A special hospitality camp near Montreal is expected to house thousands of Scouts who will visit Expo from all over Canada, the United States and other countries during Centennial year.

New books

Horse Farm. By Pat Johnson. Prentice-Hall of Canada, Ltd., Toronto. 96 pp. $3.50.

Pat Johnson is a woman who knows a lot about horses. In "Horse Farm" she describes the various types of riding horses and tells how a young horse is broken.

All this information is woven into a narrative about a girl who goes to work on a farm and works like a horse. Part of her job is to teach young riders, and the book tells how she goes about this.

Horse Farm is no great shakes as a work of literature, but it is interesting and informative, not only for horse lovers but for observers of the equestrian scene. — Percy Maddux.

Jolly Roger Inn

Now Open

A full menu which includes fresh seafood and char-broiled steaks is featured in the Buccaneer Room.

VIEW ACCOMMODATION AVAILABLE

We Suggest Reservations
Ph. 885-9998

N. Richard McKibbin
A PERSONAL INSURANCE SERVICE
PHONE 886-2062 GIBSONS, B.C.

NOTICE

R. S. Rhodes
Doctor of Optometry
204 Vancouver Block
Vancouver, B.C.

Announces he will be in Sechelt
MONDAY, JULY 11

For an appointment for eye examination phone Sechelt Beauty Parlor 885-9525

f anyone desires any adjustment or repair to their present glasses I will be pleased to be of service

USE YOUR ELBOWS TO CLEAN WAX FROM EARS

That is the advice of ear specialists, for the skin lining the ear canal is so delicate that even the loop in a hair pin may injure it. If this occurs infection may result.

For most people wax is not a problem. Others should go to a physician. There are many specific ear medicines prescribed and we stock them for any regular or emergency need.

Your doctor can phone us when you need a medicine. We will constantly endeavor to keep abreast of the expanding activities in the field of pharmacy — in this era of great change. We pledge at all times to be in the position to offer the finest of pharmaceutical services.

KRUSE DRUG STORES Ltd.
Rae W. Kruse
Gbsons 886-2023 | Sunnycrest plaza 886-2726 | Sechelt 885-2134
Pharmaceutical Chemists and Druggists

You will be interested in the interest on

Crown Trust
COMPANY

GUARANTEED TRUST INVESTMENT CERTIFICATES

6%

Term, 3, 4 and 5 years

Telephone 684-2581 or clip coupon below for descriptive folder

69 Years of Personal Service

TO: CROWN TRUST COMPANY
455 HOWE STREET
VANCOUVER

Gentlemen:

☐ Enclosed cheque in amount of $———— for a ———— term Cetificate at 6%

☐ Please send me your free descriptive folder on Guaranteed Trust Investment Certificates.

NAME .....
Please print

ADDRESS .....

CITY ..... PROV .....

COAST NEWS WANT ADS ARE REAL SALESMEN

Wins medal

Edna Naylor of the Coast Comets Track Club won a bronze medal in the women's javelin throw at the Western Canadian Centennial Track and Field meet at Brockton Point, June 24.

In a field of the best men and women athletes in Canada, Miss Naylor's third place throw in her event is considered quite good as it took the current Canadian champion and record holder, Christa Liepert of the Burnaby Striders and the best Vancouver Olympic Club female athlete, Jay Dalgren, to outthrow Edna.

GIBSONS
BUILDING SUPPLIES LTD.
Ready-Mix
CONCRETE
Washed & Screened Sand
Navijack, Drainrock
Roadbed rock & fill
Phone 886-2642

Gymkhana cheque for hospital

The 1966 Gymkhana on the Karateew grounds just outside Gibsons resulted in a $25 cheque being sent to St. Mary's hospital The Gymkhana, held June 26, was the result of considerable effort by numerous people who were elated with the large crowd, about 950, who took in the event.

Besides the cheque to the hospital there was a sum left which will be used for putting on another Gymkhana in September.

Open Race, Sr., Steve Littlejohn, Ken Fiedler, Bill Peters.

Jumping, Sr.: Harvey Lefler, Bill Peters.

Saddle, Tire & Hat Race, Neil Newick.

Stake Race, Harvey Lefler, Ches Day, Linda Solnik.

Egg & Spoon Race: Bill Peters, Steve Price.

Barrel Race: Bill Peters, Gordon McKee, George Haddock.

Hide Run, Elmer Peters.

Horsemanship Jr.: Debra Marsh, Dianna Bergen, Andy Peters.

Horsemanship Sr.: Tie, Linda Solnik, Sylvia Hughes.

Key Hole, Ed Meldrum, Robert McQueen, Elmer Peters.

Musical Tire: Coleen Husby.

Apple Flour Race, Debbie Marsh.

Pole Bending, Hervey Lefler, Bill Peters, Ed Meldrum.

Lance Throw: Neil Newick.

All Round Rider, Bill Peters.

PONY CLASS

Shoe Race: Ted Meldrum, Jimmy Waterhouse, Wendy Gurney.

Tire Race: Ted Meldrum, Allison McKee.

Stake Race, Allison McKee, Ted Meldrum.

All round rider Bill Peters.

DRAW WINNERS

Horse Blanket, Andy Peters.

Belt Buckle: Jimmy Waterhouse.

Free Shoeing: Steve Price.

100 lbs. oats, Dianna Bergen.

Belt Buckle, Neil Newick.

RAFFLE WINNERS

Food hamper and camera, M. Carey; Lube job, M. Hughes.

Numbers not turned in: 426-414, 426293, bats and bag; 426-188, shirt; 426566, lamp; 426158 tray; 426076, LissiLand Florist; 426253, Thriftee Dress Shop; 426077, Marshall Wells.

Raffle winners without prizes should phone 886-2253.

Shopper bus to help

Future meetings of the Sechelt Branch of the O.A.P.O. will be held on the third Wednesday of each month. The change has been made for the convenience of those using the shopper bus on Thursdays. The next meeting will be on July 20 at 1:30 p.m. at Wilson Creek Hall.

At the last meeting, Mr. H. A. Hill, president, and Mr. Rolly Reid, vice-president, reported on the annual convention in Vancouver, attended by delegates of 100 O.A.P.O. branches. Mr. Vincent Yates was re-elected provincial president, with Mr. William Haley as first vice-president, Mr. T. Baker, second vice-president. Mrs. A. Browne is secretary.

Resolutions were passed relating to increasing the old age security pension, the inclusion of ambulance services in the BCHIS, more hospitals for chronic patients, the inclusion of drugs in the provincial government's medicare plan and adequate low cost housing for the aged.

Last Thursday, the branch organized a charter bus tour of Vancouver. The first point was at Kitsilano where thhe RCMP patrol vessel St. Roch is drying out in its new A-frame building before restoration work is begun. This historic vessel was the first ship to travel both ways between the Pacific and Atlantic by way of the Arctic. The tour continued through the campus of UBC, with a visit to the Japanese gardens. After a stop at the airport for lunch, the party visited Queen Elizabeth Park and Simon Fraser University. On the homeward journey, a stop was made in North Vancouver to view the Cleveland dam on the Capilano River.

The branch has a busy schedule planned for the next few months. Buses have been chartered for a picnic at Roberts Creek park on July 15 and for the Golden Age Day at the PNE on Aug. 25. A three-day trip is being arranged to the Olympic Peninsula starting Sept. 7 The route will be by Burlington, Anacortes, Whidbey Island, Port Townsend, Port Angeles, Olympic National Park and Olympia. The cost of the trip, which includes two nights' hotel accommodation, will be $22 and members are requested to apply to Mrs. A. M. Batchelor by Aug. 15.

Singers Patrician Anne and her sister Catherine McKinnon will brighten the home screens for Canadian viewers on Mondays throughout the summer months on CBC-TV's half-hour, Halifax variety show Singalong Jubilee. Patrician Anne has been seen regularly on the Halifax edition of Music Hop, Frank's Bandstand, while Catherine appeared each Monday night on the popular Don Messer's Jubilee. Host of Singalong Jubilee again this summer is singer-guitarist Bill Langstroth.

Order Eastern Star
GARDEN TEA
Saturday, July 9 - 2 to 4 p.m.
Mr. and Mrs. Robert Cumming's Garden
ROBERTS CREEK

Risbey's Accordion Centre
Announces
Opening of trial course for beginner students in the piano accordion July 11 in Gibsons and Sechelt. This will be in preparation for regular lessons beginning in September.
COURSES FEATURE:
- Regular personal tuition — Individual or group.
- Provision of loan instruments for two month period.
- Cards recording regular student progress.
- Featuring widely accepted **Palmer - Hughs** graded accordion method.
- Free admission of studio sponsored concerts and recitals.

Phone 885-2109

First flower show success

Members of Sechelt's Garden Club were encouraged by the response to their first flower show June 25 in St. Hilda's Parish Hall. President Dave Hayward introduced Mrs. Lila Eldred who declared the show open at 2 p.m.

The number of entries was gratifying and for the six hour duration of the show, there was a steady flow of interested visitors. Two long tables filled with baskets and vases of flowers, hanging baskets, potted plants and artistic and unusual arrangements were bridged by a fine display of fuchsias and begonias.

Tall spikes of delphiniums, both blue and white attracted much attention and there were outstanding blooms of iris, Shirley poppies, pansies, Esther Read daisies, sweet peas and roses of many colors, including the flaming Tropicana and a dark purple bloom.

Refreshments were served by the ladies of the social committee under the convenorship of Mrs. Dave Hayward. The Italian glass vase raffle was won by Mr. Syd Redman and Mrs. Tommy Ono won the door prize, a planter of unusual cactus plants donated by Mr. Frank Read.

ADVENTURE AWARD

The Amory Adventure award, presented annually to the Canadian Scout troop showing the most initiative in conceiving, planning, and executing an outdoor adventure, was won this year by the Fifth Burnaby Brentwood Sea Scouts. Their project was a 292 mile, nine day trip by rail, canoe, foot, ferry and car down the old Douglas Road — B.C.'s first highway.

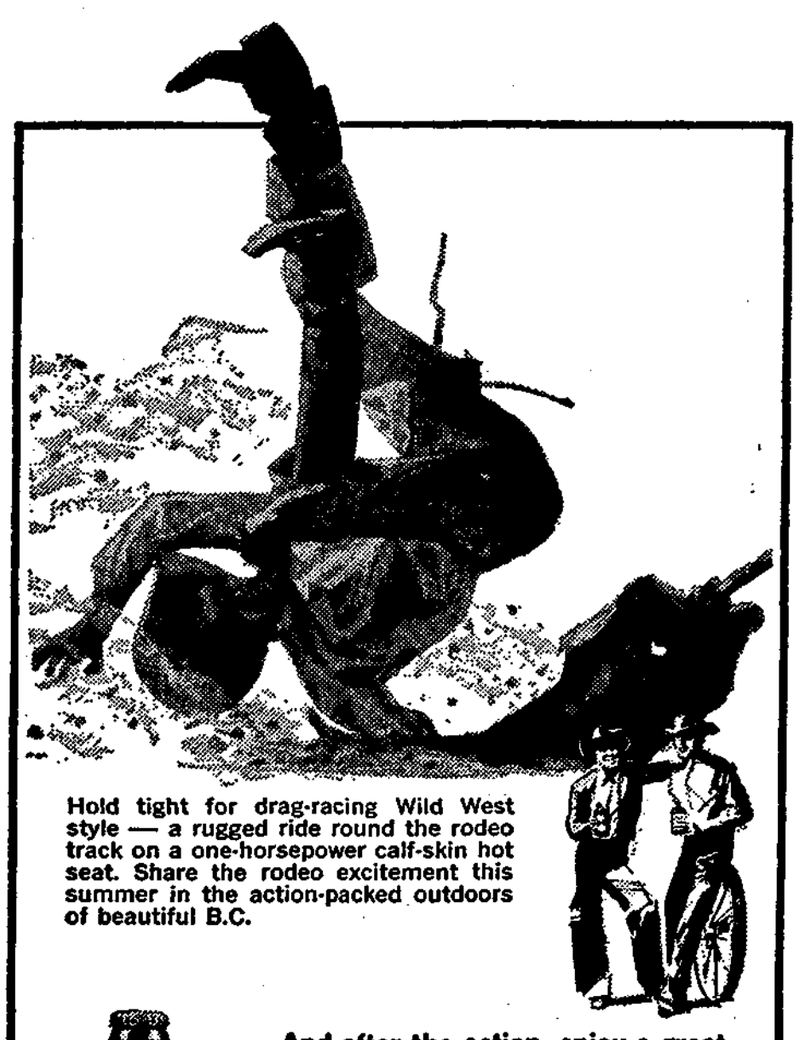
Hold tight for drag-racing Wild West style — a rugged ride round the rodeo track on a one-horsepower calf-skin hot seat. Share the rodeo excitement this summer in the action-packed outdoors of beautiful B.C.

And after the action, enjoy a great beer: Lucky Lager. Lucky's a bold breed of beer, slow-brewed in the Western tradition for man-sized taste. Grab yourself a Lucky. Discover beer flavour as big as all outdoors.

Give Yourself a
LUCKY BREAK

This advertisement is not published or displayed by the Liquor Control Board or by the Government of British Columbia.

NEED A CAR?
New or Used
Try
Peninsula Motor Products Ltd.
Sechelt — Ph. 885-2111
Ted Farewell

NOTICE

SCHOOL DENTAL PROGRAM

The usual limited dental program will commence on MONDAY, JULY 4, at MADEIRA PARK ELEMENTARY SCHOOL; the dentists will subsequently proceed to Sechelt and then to Gibsons Landing.

Consent forms are being sent through the schools to all parents of

(a) KINDERGARTEN AND GRADE ONE pupils in all elementary schools

(b) All pupils, in whatever grade, in one room schools only.

PRE-SCHOOL children, 3 years of age or over, are also eligible; parents of these children should use the consent form printed in the local newspapers.

The cost of this service will be financed as follows:

(a) A grant from the Department of Health.

(b) A nominal charge to parents of:

$4.00 per child for PRE-SCHOOL, KINDERGARTEN and GRADE ONE pupils.

$5.00 per child in Grades 2-7 (ONE ROOM SCHOOLS ONLY)

(c) Balance by School Board from Budget funds.

The dental fee, which must be paid in advance, will entitle the child to an examination and, if necessary, to fillings and extraction.

Parents should send the completed consent form, together with the necessary fees, directly to the SCHOOL BOARD OFFICE, BOX 220, GIBSONS, B.C.

PARENTS of children on social welfare should have the necessary forms completed by the District Welfare Officer.

All parents of children for whom consent forms and fees are received will be telephoned as soon as it is known exactly when the dentist will be in their area.

BOARD OF SCHOOL TRUSTEES.
SCHOOL DISTRICT No. 46 (SECHELT)

CONSENT FORM

Date .....

I hereby authorize examination and dental treatment, if required, for the following child(ren):

NAME AGE GRADE* SCHOOL*

.....

.....

.....

*Mark "Pre-School" if appropriate.

Enclosed is the sum of $..... to cover the fees for the above child(ren)

SIGNATURE OF PARENT OR GUARDIAN .....

ADDRESS .....

TELEPHONE NUMBERS .....

COMING EVENTS

July 11 and 25: Fall Fair Committee meeting, St. Bartholomew's Parish Hall, 8 p.m. All representatives please attend.

July 15: Gibsons United Church Women's Centennial Gala Fete, 2 - 4 p.m., Church Hall.

July 20: Gibsons Garden Club, Kinsmen Hall, 7 p.m.

July 21: Some vacancies for bus trip to Bellingham, Thurs., July 21. Fare $5. Under auspices of Gibsons O.A.P.O. No. 38 Phone 886-2338 for reservations now.

July 29: Women's Institute Summer Bazaar and Strawberry Tea W.I. Cottage, 2 p.m.

DEATHS

BERGEN — On June 29, 1966, in St. Mary's Hospital, after a lengthy illness, Constance Olive (Connie) Bergen. Survived by her loving husband Einar, 1 son Michael, 1 daughter Diana, both at home, 2 brothers, Douglas and Bert Jones of Vancouver; 7 sisters, Mrs. Meredith, Mrs. Ryan, Mrs. Trombley, Mrs. Tearle, Mrs. Hayes, Mrs. Harrett, all of Vancouver, and Mrs. Wade of Mission. Funeral service was held Sat., July 2 at 11 a.m. from the Family Chapel of the Harvey Funeral Home, Gibsons, Rev. Canon Alan Greene officiated. Interment Seaview Cemetery.

CARD OF THANKS

Mrs. M. Jorgenson has now returned from hospital, and wishes to thank all those who sent her get well greetings, and also those who came to see her She also thanks those who have helped in time of need.

A sincere thank you to all our friends and relatives for the messages of sympathy during the long illness and bereavement of our wife and mother, Connie. A special thanks to Dr. Hobson and the staff of St. Mary's Hospital.
—Einar, Diana and Michael.

I would like to take this opportunity to thank my kind friends and neighbors for their wishes and messages of good cheer while a patient in Shaughnessy Hospital.
—William Gilbert.

IN MEMORIAM

LATHAM — In memory of my beloved brother Richard "Rick" Latham, missing and presumed drowned July 7, 1965.
Just a spray of beautiful memories
Tied up with all my love,
Memories to cherish forever
Of a brother I dearly loved.
—Always remembered, your loving sister Pat, Gary and family.

FLORISTS

Wreaths and sprays
LissiLand Florists.
Phone 886-9345,
Gibsons.

Flowers for all occasions
Eldred's Flower Shop, Sechelt.
Phone 885-9455

HELP WANTED

Experienced waitress for part time work with own transportation. Jolly Roger Inn, 885-9998.

Woman to help with cleaning (light work) Phone 886-9636.

Printer, full or part time, knowledge of press operation desirable. Coast News, Gibsons, 886-2622.

WORK WANTED

Capable teenager requires work baby sitting, housework, good typing and record keeping ability. Part or full time. 886-2618.

Hi-C willing to do odd jobs to raise money for Korean adoptee Phone Lorna Sneddon, 886-9398.

Repairs to lawn mowers, garden tools, and outboard motors. Solnik's. Phone 886-9662.

BACKHOE
ED ROBERTSON
Box 427, Gibsons
Phone 886-2897

Plain sewing and alterations. Phone 886-2280. Ask for Dayle.

For your painting, interior and exterior, and paper hanging, phone David Nystrom, 886-7759.

LOST

9 ft. blue Davidson glass dinghy. Contact Earl Bingley, Gibsons, 886-9600.

MISC. FOR SALE

Chain saw, 18 inch bar, with new chain, in excellent condition. $65 or offer. Ph. 886-2816.

2 jacket hot water heaters, suitable for small greenhouse. 886-2741.

Spring lamb, whole or half. Ph. Elander, 886-2400.

1956 to '63 Ford 6 motor, complete, only 8,000 miles. $100. Ph. 886-2454.

Wanted, roll top desk, any condition. Phone 886-7076.

Diving equipment. Phone 886-2972.

Power mower, $20. Phone 886-9993.

Bay gelding, $90. Ph. 886-9909.

Purchased automatic. Will sell Westinghouse wringer washer, 4 years old, $50. Phone 886-2765.

Thoroughbred gelding sorrel, 5 years old. Phone 884-5268 after 5 p.m.

SUMMER CLEARANCE
3 new Suzukis, all going for wholesale.
All parts and accessories going for 25% off.
CLYDE'S CYCLES
Phone 886-9572

1 portable sewing machine; 1 Stihl chain saw; 1 comb. oil and propane stove; 1 wringer washer; 1 coal and wood stove; 1 oil space heater; 1 .308 calibre rifle w. ammo.; 1 casting rod and reel; 15 rnds .300 sav. ammo.; 1 touch typing record and instructions; new water pump for Chev II, G.M.C. or Chev Handivan; homemade roofrack for GMC Chev Handivan; beginners guitar; TV stand, walnut legs; 2 white uniforms, size 12. Arnold Blomgren, 886-2343. R.R. 1, Gibsons.

Gurney 32" propane range, 25 gallon propane water heater, 20 lb. tank gas. $125 lot. Phone Phone 885-9479.

Wanted, dining room suite with round table, or round table alone. Phone 886-7076.

Topsoil, gravel and fill. A. Simpkins. Phone 885-2132.

NUTS & BOLTS
SALES & SERVICE
Outboards — Power Saws
Lawn Mowers tuned up and overhauled for spring.
Under Walt's and Earl's at head of wharf
Phone 886-2838

38" precast tile for septic tanks and wells. Plumbing and backhoe. Bill Warren, 886-2762.

1 cast Pembroke bath, used. Ph. 886-2762.

SPORTING GOODS
Hardware and appliances
Where your dollar has more cents
EARL'S IN GIBSONS
886-9600

MARINE ACCESSORIES
Paint, fibreglass, rope, canvas, boat hardware
WALT NYGREN SALES LTD.
Gibsons, 886-9303

JAY BEE USED FURNITURE
Phone 886-2346, Gibsons
Next to Ken's parking
Beer bottles. We buy and sell everything

Used electric and gas ranges, also oil ranges: C & S Sales, Ph. 885-9713, Sechelt.

Used furniture, or what have you? Al's Used Furniture, Gibsons. Phone 886-9950.

See our large selection of wedding invitations and announcements at the Coast News. Allow 2 weeks for delivery.

For guaranteed watch and jewelry repairs, see Chris's Jewelers. Sechelt. Work done on the premises.

Shotguns, rifles and hand guns sold on consignment.
Walt Nygren Sales Ltd.
Gibsons, 886-9303

BOATS FOR SALE

16 ft. clinker, Ford V-8 powered, nylon top and leather seats, all new running gear. Asking $1,000. Phone 886-9326 evenings.

12 ft. clinker with 2½ hp. inboard motor. $65. Phone 886-9993.

22' workboat, 60 hp. marine, ready to go. Dinghy included. What offers? Phone 885-9765.

17¼ ft. cabin boat, 35 hp. motor, $750. Phone 886-2195.

SWAP OR SELL

32' Diesel powered work boat. Phone 886-2469.

ANNOUNCEMENTS

Junk of all kinds wanted. Pick up service. Best prices paid for batteries and metals. Phone 886-2261.

Sharpen up for Spring
Reel and rotary mowers sharpened by machine and overhauled at
NUTS & BOLTS
Under Walt's & Earl's at head of wharf

Tree falling, topping or removing lower limbs for view. Insured work from Port Mellon to Pender Harbour. Phone PV Services, M. Volen, 886-9946 or Digby Porter, 886-9615

MARINE MEN'S WEAR LTD.
WATCH REPAIRS
JEWELERY REPAIRS
Free Estimates
FAST, DEPENDABLE SERVICE
Gibsons, 886-2116

Alcoholics Anonymous, Post Office Box 294, Sechelt. Phone 886-9876.

For FULLER PRODUCTS in Gibsons, Phone Marie Cruice, Phone 886-9379

We buy beer bottles.
25c doz. brought to property
20c if we collect.
Pratt Road Auto Wreckers
Chaster Rd. (Honeymoon Lane)
Gibsons 886-9535

PEDICURIST
Mrs. F. E. Campbell
Selma Park, on bus stop
885-9778
Evenings by appointment

NELSON'S
LAUNDRY & DRY CLEANING
FUR STORAGE
Phone Sechelt 885-9627
or in Roberts Creek, Gibsons and Port Mellon, Zenith 7020

CARS, TRUCKS FOR SALE

1961 Volkswagen, 400 miles on rebuilt motor and clutch. $850. Phone 886-2027.

Fargo ½ ton pickup, long box, excellent condition, $375. Phone 886-9340.

1960 Mercedes Benz 220S, $1700 Phone 886-9993.

1950 Simca 2 door hardtop, new brakes, clutch and tires. Phone 886-9360.

WANTED

½ ton pickup, older model, '49 to '54, for cash. A. Blomgren, 886-2343.

V8 motor for '59 Plymouth. Ph. 886-7483 Real good condition.

FUELS

DO YOU NEED COAL?

Drumheller Lump	$30 ton
Drumheller Egg	$29 ton
Heat Glow Briquettes	$36 ton

PRATT ROAD
AUTO WRECKERS
Chaster Rd. (Honeymoon Lane
Gibsons — Ph. 886-9535

WOOD

Fireplace or stove lengths. Alder $12; Fir $14; Dry hand-picked millwood $14; old growth fir $14. To order ph. 886-9674. Al Cook. North Rd., Gibsons. No credit.

GARDENING

See us for demonstration of lawn mowers. Trade-ins acceptable. Distributors for Toro, Lawn Boy, Zenith and Jubilee power and electric mowers. See us for your garden needs. A full stock of fertilizers.
GIBSONS HARDWARE
Phone 886-2442

PETS

Pekinese puppies. Ph. 886-9890.

VACATION SPOTS

Sandy beach cottages, equipped August. Phone 886-2266.

BONNIEBROOK
CAMP & TRAILER PARK
Live or holiday by the sea at beautiful Gower Point
The Vernons 886-2887

SUNSHINE COAST REAL ESTATE

GIBSONS

2 bedroom — Full basement view home in excellent condition on large, landscaped lot. Pembroke bath. Utility room. Full price $7,500.

2 bedroom — home with full concrete basement and view over Bay. Large living room has brick fireplace. Extra finished room in basement. Full price $10,500.

19 acres — level property with second growth timber and good soil. Excellent buy for homesite and investment. Full price only $4,000.

ROBERTS CREEK

18½ acres — Parklike property with road frontage on two sides and containing a full flowing year round creek. Exceptional offer at full price $6,500.

1 acre — Treed, almost level property with 100 feet on blacktop road. Full price $1,350.

SELMA PARK

View Lot — Choice building site with 100 feet highway frontage. Fully serviced property with magnificent view. Full price $4,500 terms.

SECHELT

Island — Easily accessible in sheltered waters of inlet. Fresh water laid on. Good fishing and water sports. Full price only $7,500.

PENDER HARBOUR

Summer Cottage — Fully serviced, in secluded waterfront development facing sheltered bay, wonderful fishing. A terrific buy at full price $5.500 terms.

Call Frank Lewis or Morton Mackay at Gibsons 886-9900, Res. 886-7783.

FINLAY REALTY Ltd.
GIBSONS and BURQUITLAM

Gibsons: 1296 square feet
Well kept family home. L.R. 22 x 18, fireplace, unexcelled view. Bright spacious kitchen, ample dining area, three bedrooms, 220 wiring, automatic oil furnace. Large level lot, garage. Handy location close to all facilities. F.P. $12,000, D.P. $7000

Gibsons: Four bedrooms
Quality-built, fully modern two bedroom home with two extra finished bedrooms in full, high basement. F.P. $15,800, D.P. $3000.

Roberts Creek: Three bedrooms. Bright, fully modern bungalow, through hall plan, L.R. 14 x 18, large handy kitchen, automatic oil furnace, 220 wiring. Unlimited water supply piped from spring. Well worth asking price of $8000 with D.P. $3,000, balance $85 monthly or offers.

Soames Point — Panorama
Attractive two bedroom home, soundly constructed. Interior unfinished. L.R.-kitchen 24 x 16, roman tile fireplace, four piece bath. Ideal retirement or small family. Furnished $7900, D.P. $2500 or offers.

Gibsons — Residential lots
Poor to choice, $400 to $3200, terms available.

Davis Bay
Excellent residenttial lot, motel area. A bargain at $2000, terms.

Evenings, C. R. Gathercols, 886-2785.

WATERFRONT
Approximately 150 ft. waterfront with 3 bedroom house and guest cottage. Carport. Lots of trees. This is a real nice property. Priced right, less than $18,000.

REDROOFFS
3 bedroom house, close to water, large lot. This property must be sold. $11,500.

Call Charlie King, 885-2066

CHARLES ENGLISH Ltd.
Real Estate — Insurance
Sunnycrest Shopping Centre
GIBSONS, B.C. Ph. 886-2481

FOR SECHELT PROPERTIES:
CALL CHARLIE KING, 885-2066

NEW SUBDIVISION
Large S. & W. View lots — on paved road — with facilities and water. Near good beach and Rec'n area.
886-2887

Roberts Creek

26.54 acres, 620' on Sunshine Coast Highway. Two year round creeks run through property. 2 bedrm older home. Large workshop with cement floor. Small horse barn. Good investment at $12,500 F.P. Try your terms.

Wilson Creek

$1500 down. 2 bedrm home on large, treed lot. Modern elec. kitchen, Pembroke bath. elec. hot water, only $6850 F.P., Bal at $60 per month.

Davis Bay

Waterfront duplex. Newly decorated, fully furnished. Reservations in for summer tourist trade. Real value, $13,900 F.P.

Davis Bay

Semi-waterfront treed view lots, 150' to safe level beach. $2300 full price.

West Sechelt

Waterfront, 4 bedrm older home on parklike treed lot. Good building for shop. Ideal hotel site. $16,500 F.P.
hotel site. All offers.

West Sechelt

View lots 126' on S.C. Highway 300 ft. in depth. VLA site, $4000 each.

West Sechelt

2 bedrm cottage. Good garage 52' waterfront. $8,000.

View lot, 52' x 1600' $2200.

Porpoise Bay

Waterfront: 100 x 200 treed view lots, road in to beach. Ideal for summer home or quiet year round living. Full price $5000, terms.

Sechelt

3 bedrm, modern and clean full basement. Nicely decorated. Fully landscaped. Auto-oil heat. Elec. cabinet kitchen, L shape dining room. Good value at $15,500 terms.

Selma Park

$1500 down. 2 bedrm cottage on view lot. $6600 F.P., easy terms.

Halfmoon Bay

About ¾ acre with 100' deep waterfrontage, partly furnished 3 bdrm house. Good for fisherman or beachcomber. $15,000 on good terms.

For Information call:

J. Anderson	885-2053
B. Kent	885-9461
E. Surtees	885-9303
H. Gregory	885-9392

SECHELT AGENCIES LTD.
Realty & Insurance
Box 155, Sechelt, B.C.
Phone: Office 885-2161

A beautifully built and finished 2 bedroom view home, full concrete basement, all facilities many extras, plus 100 feet sand beach. $10,000 down, good terms on balance.

Sheltered beach, almost level land, year-round stream, main home, beach house and cottage, excellent water, unusually fine development. Within easy reach of shopping and transportation. A very fine buy — only $10,000 down.

50 feet beach in Gibsons: 4 bedroom house, large lot, $3,000 down on $11,600, with easy terms. Has foreshore rights.

Roberts Creek area: Bright 2 bedroom home on 65 ft. shoreline, large lot, terrific view property. Large mod. kitchen, dining area, big Liv. rm., A/oil furn., A/hot water, etc. F.P. $20,000 Offers on terms.

WILSON CREEK: Two acres beautifully developed grounds, fine home, 3 bedrms, 20 x 16 liv. rm., 9 x 13 dining rm., full concrete basement, all kinds of extras, patio and garage. Half down on $40,000.

SELMA PARK: $14,500 is full price on this 3 bedroom home, 50 ft. waterfront, large lot. Can be had now for $3,000 down.

See us for a large variety of homes, lots and acreage.

EWART McMYNN
REALTY & INSURANCE
886-2166 & 886-2500
Box 238, Gibsons, B.C.

For sale by owner; comfortable one bedroom home electrically heated, near bowling alley, five thousand. Write Mrs. Bailey, 135 Giggleswick Place, Nanaimo.

2 lots partly cleared, on Gower Point Road. Phone 886-2762.

Pender Harbour: 100' deep water anchorage. Good road access, all services. $4750 F.P. Offers re terms.

Pender Harbour: 8 ac., 300' on Gunboat Bay. All services available. $5,000 down.

Pender Harbour: Lge. view lots with access to salt water and lakes. $1500 to $1800.

Selma Park: Immaculate 4 room beach home, winterized. A/oil furn. in full basement. Sun deck, 2 large patios. $5000 down and easy terms.

Gower Point: Attractive 5 room home on level. W/F lot, Living room has fireplace, elect. kitchen, vanity bath. Basement has lots of storage. A/oil furnace. $5000 down on $15,750 F.P.

Gibsons: $2,000 down on spacious 3 bedroom home, in choice location. Stone fireplace in panelled living room.

Gibsons: Convenient to shops, beach etc. 6 rooms, double plumbing, view lot. only $2500 down.

Gibsons: Try your down payment on this older but comfortable 4 room home situated on level landscape view lot. Close to shops, P.O. and beach.

Gibsons: Retirement with revenue — Modern 4 room basement home situated on Parklike grounds, revenue cottage is self contained and consists 3 nice rooms and bath. $16,500 FP Easy terms.

Hopkins Landing: Exceptional semi-W/F view lot. Bounded 2 sides by road - 200' to fine beach $2750 full price.

FOR THE CHOICE PROPERTIES CONTACT
K. BUTLER REALTY & Insurance
Box 566, Gibsons, B.C.
Phone 886-2000

PROPERTY FOR SALE

Choice 65' x 130' mostly cleared Abbs Road lot. Phone 886-7751 anytime.

House and 5 acres, water, partly cleared. Little Bit Ranch, 886-2253.

Soames Point, 2 bedroom full electric home to sell privately. Large garage and carport with fenced 90' x 150' corner lot. Taxes very reasonable. For information call 886-2644.

Two adjoining lots, Sechelt, one cleared, other partially. Priced to sell. Phone 886-2642.

Bargain, near beach, Bay area. 1 building lot, all services. $1000 f.p., $300 down, easy terms. Ph. 886-2195.

Gibsons, choice waterfront, 2 dwellings, $1500 down, full price $9,500. Easy terms. Phone 886-2195.

Hopkins Landing waterfront on Point Road, 4 bed.. 2 bath home. Phone 733-8050 or 261-3151.

FOR RENT

Suite. Phone 886-9525 after 11 a.m.

3 bedroom house in Gibsons, laundry room, fenced, $65. Available Aug. 1. Phone 298-9991.

Partly furnished 2 bedroom house, oil furnace, $60 per m. 886-2604.

MAPLE CRESCENT
NEW DELUXE APARTMENT
1, 2 and 3 bedroom apartments vacant now and later this month FREE HEAT, washing facilities, drapes, blinds, parking, water, garbage collection. Colored appliances and plumbing. Luxury living at low cost.
Phone 886-2827

STORE OR OFFICE SPACE AT A REASONABLE RENTAL, SECHELT VILLAGE. WRITE BOX 742, COAST NEWS.

TWO NEW SUBDIVISIONS
WATERFRONT LOTS
EARL'S COVE SUBDIVISION
Adjacent to Earl's Cove Ferry terminal on Sunshine Coast Highway. Beautiful view of Jervis Inlet.
LARGE VIEW LOTS
Madeira Park Subdivision overlooking Pender Harbour and Gulf
10% down. Easy terms on balance. Discount for cash.
For sale by owner and developer
O. SLADEY
MADEIRA PARK, B.C.
Phone 883-2233

SUNSHINE COAST DIRECTORY

APPLIANCES
Radio, Appliance & TV Service
Live Better Electrically
GIBSONS ELECTRIC LTD.
Authorized GE Dealer
Phone 886-9325

RICHARD F. KENNETT
NOTARY PUBLIC
1601 Marine Dr., Gibsons
Phones: 886-2191 (Office)
886-2131 (Res.)

DELTA RADIO, TV & APPLIANCES
SALES AND SERVICE
Sechelt — Ph. 885-9372
24-hour Service

PENINSULA CLEANERS
Cleaners for the Sechelt Peninsula
Phone 886-2200

ED FIEDLER
Custom Tractor Work & Back Hoe
TOP SOIL — FILL — GRAVEL
Ph. 886-7764

Wiring, Electric Heating
Appliance Repairs
NICK'S ELECTRIC & APPLIANCES
Pender Harbour
Phone 883-2516 evenings
R.R.1., Madeira Park

We use
Ultra Sonic Sound Waves
to clean your watch
and Jewelry
CHRIS' JEWELERS
Mail Orders
Given Prompt Attention
Ph. Sechelt 885-2151

A. E. RITCHEY
TRACTOR WORK
Clearing, Grading, Excavating, Bulldozing, Clearing teeth
FOR RENTAL
Arches, Jacks, Pumps
Air Compressor, Rock Drill
Concrete Vibrator
Phone 886-2040

HILLTOP BUILDING SUPPLIES
Everything for your building needs
Gibsons — Ph. 886-7765
Dealer for MONAMEL PAINTS

SICOTTE BULLDOZING LTD.
Land Clearing — Excavating and Road Building
Clearing Blade
Phone 886-2357

THRIFTEE DRESS SHOP
"Personalized Service"
Agents
Brown Bros. Florists
Phone 886-9543

CHAIN SAW CENTRE
SECHELT, B.C.
Dealers for:
Jacobson Power Mowers
McCulloch — Homelite
Pioneer — Stihl
Canadian Chain Saws
PARTS FOR MAINTENANCE & REPAIRS
Phone 885-9626

TELEVISION
SALES & SERVICE
Dependable Service
RICHTER'S RADIO — TV
Fine Home Furnishings
Mapor Appliances
Record Bar
Phone 885-9777

PENINSULA PLUMBING HEATING & SUPPLIES
((Formerly Rogers Plumbing)
on Sechelt Highway & Pratt Rd.
SALES AND SERVICE
Port Mellon — Pender Harbour
Free Estimates
Phone 886-9533

ROY & WAGENAAR
LAND SURVEYING
SURVEYS
1525 Robson St.
Vancouver 5 Ph. 681-9142
Zenith 6430

GULF BUILDING SUPPLIES
Everything for your building needs
Sechelt — Ph. 885-2283

SIM ELECTRIC LTD.
ELECTRICAL CONTRACTORS
SECHELT
Phone 885-2062

L & H SWANSON LTD.
Cement Gravel, Road Gravel, Sand & Fill — Backhoe & Loader Work
Septic Tanks and Drain Fields
Phone 885-9666

I & S TRANSPORT LTD.
Phone 886-2172
Daily Freight Service to Vancouver
Local & long distance moving
Local pickup and delivery service
Lowbed hauling

SECHELT TOWING & SALVAGE LTD.
SCOWS — LOGS
Heavy Equipment Moving & Log Towing
Phone 885-9425

At the sign of the Chevron
HILL'S MACHINE SHOP & MARINE SERVICE LTD.
Machine Shop
Arc & Acty Welding
Steel Fabricating
Marine Ways
Automotive & Marine Repairs
Standard Marine Station
Phone 886-7721
Res. 886-9956 — 886-9326

TWIN CREEK LUMBER & BUILDING SUPPLIES LTD.
Phone 886-2808
Everything for your building needs
Free Estimates

SUNSHINE COAST TRAILER PARK
1 mile west of Gibsons on Hiway
Roomy Parking, Plenty of Water
Large recreation area
Bus passes park site
Phone 886-9826

C & S SALES
For all your heating requirements
Agents for ROCKGAS PROPANE
Also Oil Installation
Free estimates
Furniture
Phone 885-9713

NORMAN BURTON
YOUR ODD JOB MAN
Carpenry Work, House Repairs
Drainage Tiles laid, etc.
Res: Pratt Rd. Gibsons
Phone 886-2048

WANT SOMETHING DONE!
You'll find the help you need in this directory

EDAN NURSERIES LTD.
LANDSCAPING — BACKHOE
ALL GARDENING NEEDS
Payne Road, Gibsons
Phone 886-2897

MURRAY'S GARDEN & PET SUPPLIES
LANDSCAPING — PRUNING
Gower Point Road
Box 190 — Gibsons
Phone 886-2919

NEVENS RADIO & TV
Franchised Philips Dealer
SALES & SERVICE
(to all makes)
Ph. 886-2280

OPTOMETRIST
FRANK E. DECKER
BAL BLOCK — GIBSONS
WEDNESDAY & SATURDAY
FOR APPOINTMENTS—886-2166

Students off to Regina

Regina is the destination for four Sunshine Coast Grade 11 students.

Ron Caldwell, Sechelt, Terry Forshner, Gibsons; Willo Wingrave, Gibsons and Connie Warn Gambier Island, have been chosen to participate in the Centennial Student Travel program sponsored by the federal government.

The Centennial committee is providing travel expenses, berets,, travel bags and suitable souvenirs to leave with their hosts.

In Vancouver, July 12, the Sunshine Coast group will meet a group of 20 from Powell River, Texada Island and Pender Harbour. They will spend July 13 to 20 in Regina as guests of local residents.

Chaperones for the group are Mr. and Mrs. John Foster, Powell River.

A return visit of 24 Regina students is planned for August 21. Powell River will be their destination with visits to other coastal points on their itinerary.

Hikers few

Weather which did not attract hikers to the Sechelt to Gibsons hike resulted in a small field starting and finishing on Sunday. The hike started at Sechelt and the entrants appeared to be all of junior age.

Winners were: boys, Dennis Blatchford, 13, 3 hrs 7 minutes; Phil Bland, 12, half a minute behind the winner and Barry Blatchford, two minutes behind the winner. Girls: Dena Blatchford, 12, Barbra, 14 and Marjorie MacLean, 13, who came in close enough to have the one time 3 hrs. 21 minutes registered. Youngest hiker was Harold Peterson, aged 5.

MOLSON APPOINTMENT

J. T. Black

The election of J. T. Black as President of Molson's Western Breweries Limited has been announced.

Mr. Black was formerly Vice-President and General Manager of the Company, which operates breweries in all four provinces of Western Canada.

This day has 100 years!

At a joint centennial meeting of the Halfmoon Bay and Redrooffs Road committees on June 28 at the Ed Surtees home, plans were discussed for the Country Fair to be held at Redrooffs on July 23. The Fair will have for its theme This Day has 100 Years, with a special feature of a museum of antiques representing 100 years of B.C. history.

There will be a fishing derby, bingo, water sports and races for the children. Other attractions will include home baking, a garden stall, a fortune teller, and an old trading post offering bargains in clothing, jewelry, etc. Refreshments will include hot dogs and coffee. For the souvenir hunter, there will be Centennial maps, medallions and playing cards, or artists' sketches commemorating the event.

Mrs. Alan Greene reports that donations are coming in well for the trading post. Mrs. Doug Foley will be grateful for parcels which can be sold for 35 cents at the Pony Express office. These should be addressed to the Halfmoon Bay Centennial Committee.

Art centre site suggested

When the Sunshine Coast Arts Council met June 21 at St. Hilda's Parish Hall, Sechelt, Mr. Phil Lawrence stated that the council will be required to ask the minister of recreation for park land as a site for an art centre. Small grants are available for such projects, and in the event of approval, a board of governors would be appointed to supervise the project.

Mr. Burritt reported that membership has reached 174. He further announced that Reg Paull and Mrs. Hately will replace Miss Deanna Stirling of the Sechelt Indian Reserve and Mr. J. Perry, Pender Harbour, who are leaving the area.

Mr. Klyne Headley reported an Arts Council film club. Arrangements are underway with Mr. Boothroyd, manager of Gibsons Twilight Theatre to show top movie and Film Board documentaries on a three-month trial basis.

The Sechelt Drama Club will perform the play The Vicious Savage in Sechelt, Pender Harbour and Gibsons in the fall.

A Slogan-and-Emblem contest will be held this summer, details of which will be announced later. Local art items will be awarded as prizes. Mrs. W. Dockar and Mr. F West are in charge of the contest.

Mr. Arthur Lisch suggested a continuation of fence-painting throughout the summer months. He reported that Mr. Caldwell of Peninsula Building Supply, Sechelt, had offered his wooden fence along highway 101.

Mr. Lisch also proposed a spring show, under the name The Beauty of the Sunshine Coast, to include photos, slides and films of the coast, together with paintings, sketches and sculpture by local artists.

Haley reports

Mr. William Haley, president, delegate for Branch 38 at the OAPO convention in Vancouver recently, said much business was handled during the three days. There is much to be gained by belonging to the OAPO, Mr. Haley stated. The organization works towards bettering conditions for pensioners, and at present is working towards an increase in the monthly rate.

Anyone having difficulty in applying for and obtaining their pension is invited to phone Mr. Haley at 886-2338. He is again first vice-president of the provincial board, and is informed of changes in the program.

A one-day chartered bus trip to Bellingham is scheduled for Thursday, July 21, at a cost of $5 return. Please phone Mrs. Haley for reservations.

STAR PERFORMER

One of the added attractions to the Dominion Day Parade was Jill Louise Fox, of San Lorenzo, California, grand daughter of Mrs. Oney De Camp, and great grand daughter of Mr. and Mrs. Hugh Burns, early pioneers of Gibsons, moving here in 1900.

Jill is a star performer of the Hayward, (Calif.) Twirlettes and has won medals in both state and interstate competitions. She is currently vacationing with her grandmother and her two aunts, Mrs. Marie Scott and Mrs. Sally Thompson.

Jill preceded the Kruse Drug store float in the parade

BYGONE GIRLS

Don't miss the Centennial Gala Fete to be held on July 15, 2 - 4 p.m. at Gibsons United Church Hall. Eat strawberry shortcake, served by girls of a by-gone generation. Listen to old time tunes on the violin. Look at old books and pictures. Buy lots of goodies. Mark the date on your calendar now.

SWIM REGISTRATIONS

Registration for swim classes in Sechelt area are: Sechelt, Wed., July 6, 10 to 1:30 p.m.; Davis Bay, Wed., July 6, 2:45 to 6 p.m.; Halfmoon Bay, Thurs July 7, 10 to 1:30 p.m.; Wakefield, Friday, July 8, 2:45 to 6 p.m. Fees are $2.

BOWLING

E & M BOWLADROME

Ladies Spring: Dreamers 2716 (982). E. Naylor 610 (305), A. Fossett 512, D. Maxfield 576, H. Girard 605 (233), J. Whieldon 634 (232), A. Whieldon 526, P. Herman 516 (226), F. Cooper 224 B. Swanson 558 (228).

Thurs. Mixed Spring: Bats 2518 (884). J. Lowden 519, F. Hicks 524, I. Jewitt 548, A. Holden 536, A. Ferguson 544.

WINNERS

..**Ladies Spring:** Dreamers, 30 pts. Team hi 3, Dreamers 2716; team hi single, Try Hards 932; hi average, D. Maxfield 195; hi three, J. Whieldon 696; hi single E. Naylor 305.

Thurs. Mixed: Bats, 25 pts.; Team hi 3, Bats 2934; team hi single, Victoreans 970. Hi av. I. Jewitt 198, hi 3, 698, hi single 286; hi av. A. Holden 186, hi 3, 693, hi. single 291; Ladies hi 3, Dot Skerry 616; men's hi 3, L. Ellis 665; Ladies hi single D. Inglis 251, Men's hi single, A. Corriveau 263.

Early start on golf course

The Sunshine Coast Golf and Country club plans an early start of a proposed golf course at Roberts Creek. Facilities are to include a nine hole golf course and a club house, miniature golf course, tennis courts and swimming pool.

Property has been purchased and it is hoped clearing can be started within two months. The club will operate on a family membership basis with the price of $300 per family entrance fee. Once the course has been established it is expected the entrance fee will be $400.

Plans call for a modest club house for club events, parties and wedding receptions. It will be constructed so that it can be enlarged. Club officials announce that terms can be arranged for those who desire to join but cannot make the membership fee payment in a lump sum. Enquiries should be mailed to Box 364, Gibsons.

Oops! Sorry!

A Port Mellon news item concerning entertainment for the band that took part in the July 1 Gibsons parade, stated that the band was entertained by the Port Mellon Community association. This is incorrect as the band was entertained by the July 1 committee.

ROOM, BOARD WANTED
Room and board wanted for 1 single man in Gibsons. Phone 886-2927.

WANTED TO RENT
School teacher requires 2 or more bedroom, well heated home from mid August. Contact R. G. Foxall, Robson House, Lower Mall, UBC, Vancouver 8.

BUILDING MATERIALS
Everything for your building needs
GULF BUILDING SUPPLIES
Sechelt. Phone 885-2283

THANK YOU
For the kind support down through the many years, in purchasing of our poultry products.
OUR BUSINESS PREMISES CLOSE 6 p.m. SAT., JULY 9
WYNGAERT POULTRY FARM
GIBSONS

Best Wishes and Continued Success to
Henry's Coffee Bar & Bakery
in their new and attractive premises
COAST SIGN SERVICE
Payne Road on Sunshine Coast Highway
Gibsons — Ph. 886-7098

Gilmore's Variety Shop
SECHELT — Ph. 885-9343
OPEN 9 a.m. to 6 p.m. — FRIDAYS 9 a.m. to 9 p.m.
OPEN MONDAYS
SOUVENIRS — NOVELTIES
SHOWER AND WEDDING GIFTS AND GIFT WRAP
Get Your Sewing Supplies Here
WE SPECIALIZE IN MILL-ENDS AND REMNANTS
TOURIST INFORMATION

Your printing can be serviced at the only print shop this side of Jervis Inlet — the Coast News plant. Always open to visitors.

GIBSONS
SEPTIC TANK PUMPING
Phone
886-2848 or 886-2404

GIANT BINGO

NO GAMES LESS THAN $10
$50 MINIMUM JACKPOT
DOOR PRIZE
FUN FOR ALL

Thurs., July 7

8 p.m.
SHARP

LEGION HALL

GIBSONS

mailing a letter?

Your envelope should have

1 correct postage in upper right corner.
2 the name of person who should receive the letter.
3 street number, street name, post office box or rural route number. Also, apartment or business block, and suite number.
4 village, town or city (and postal zone, if in use). Province, too.
5 your name and complete address in upper left corner.

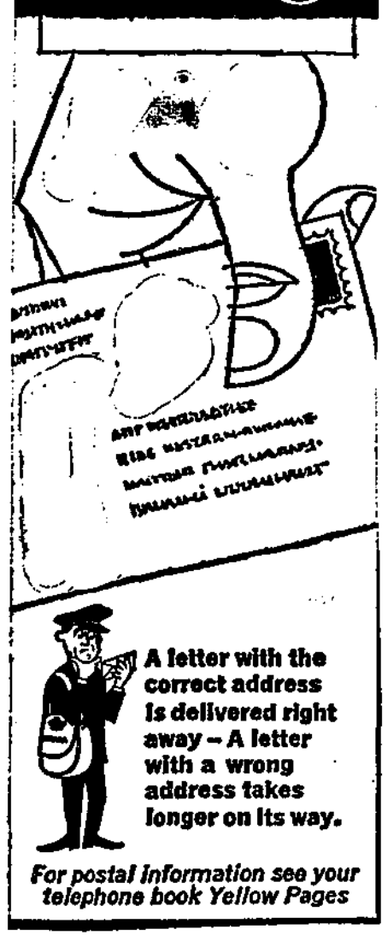

A letter with the correct address is delivered right away – A letter with a wrong address takes longer on its way.

For postal information see your telephone book Yellow Pages

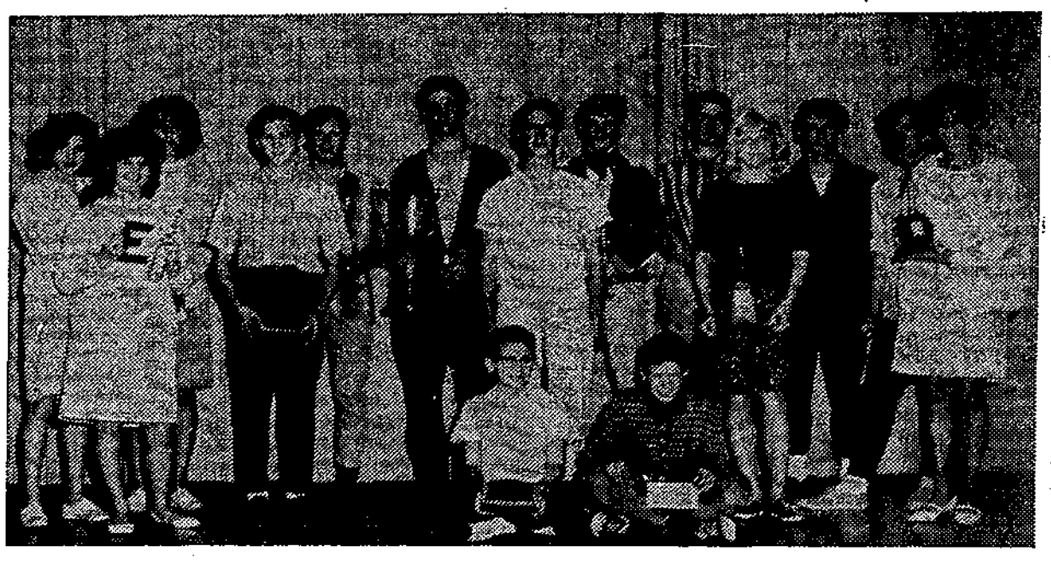

Elphinstone's June 17 sports awards — Individual winners in sports, chess and checkers. (left to right) Wendy Brackett, Beverly Szabo, June Stewart, John Charman, Godfrey Robinson, Alex Skytte, Kim Inglis, Bob Crosby, Brent Hansen, Susan Thorold, Mike Clement, Rick Gibb, Belinda Gibb, (seated) Dean Driscoll, Frank Hoehne.

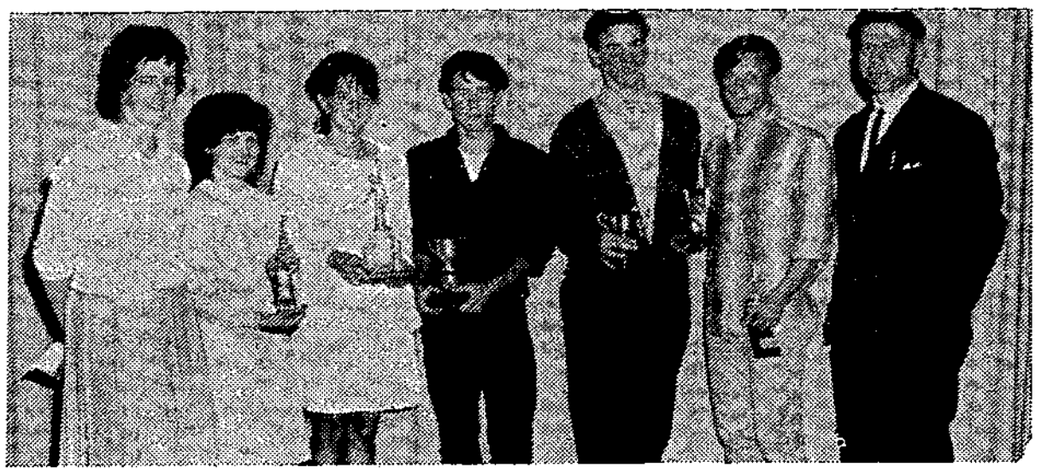

Trophies and letters awarded to best all round athletes, and those who contributed most to team spirit (left to right) Mrs. Richardson, Beverly Szabo, Belinda Gibb, Mike Clement, Alex Skytte, Godfrey Robinson and Mr. E. Yablonski.

Sechelt tops in sports

FINAL STANDING

Sechelt	118 Points
Roberts Creek	105 Points
Madeira Park	91 Points
Gibsons	85 Points
Residential School	67 Points

Senior boys long jump, Christopher Peters, 15'2½", Residential; Bob Benner, David Harris. Girls, Linda Williams, 13'4", Gibsons; Val Wilson, Janice Wiley.

Junior boys long jump, Robert Davidson, 13'9½", Gibsons; Robert Hartle, Ken Bourne. Girls, Kim Lawrence, 13'10", Madeira Park; Coleen McPhedran, Sharon Newman.

Intermediate boys long jump, Robin Barendregt, 14'10", Sechelt; Bob Johnson, Robert Blakeman. Girls, Gwen Kingston, 13'3", Maderia Park; Karen Parsons, Barbara Price.

Intermediate boys high jump, Michael Evans, 4'2", Sechelt; Phil Bland, Greg Harrison. Girls, Barbara Price, 3'8", Gibsons; Dena Blatchford, Wendy Clayton.

Senior boys high jump, Christopher Peters, 4'8", Residential; Ken Karateew, Bob Gibson. Girls, Marianne Hansen, 4'1", Roberts Creek; Trudy MulenKamp, Julie Dominic.

Junior boys high jump, Doug Price, 4'1", Gibsons; Michael Hansen, Bruce Charlton. Girls, Karen Fearnley, 4'2", Sechelt; Sharon Newman, Shirley Hoehne.

Senior boys shot put, Paul Cavalier, 37'5½", Sechelt; Lief Harrison, Larry Kelly. Intermediate, Robert Blakeman, 32'72", Roberts Creek; Robert Solnik, Greg Wallis.

Sprint: junior girls, Shirley Hoehne, 10.4 sec., Gibsons; Kim Lawrence, Karen Fearnley. Junior boys, Andy King, 10.3 sec., Gibsons; Ken Bourne, Ian Brown.

Sprint: Intermediate girls, Gwen Kingston, 9.2 sec., Madeira Park; Karen Parsons Wendy Clayton. Boys, 100 yards, Robert Solnik, 11.2 sec., Gibsons; Bob Johnson, Dan Nestman.

Senior girls, 100 yards, Val Wilson, 11.9 sec., Sechelt; Janice Wiley, Trudy Mulenkamp. Boys, David Harris, Gibsons; Paul Cavalier, Lief Harrison.

Boys open, 220 yards, Dennis Jack, Roberts Creek; Bob Benner, Roy Jack.

Relays: Junior girls, 44.8 sec., Gibsons. Boys, 41.9 sec., Sechelt.

Relay: Intermediate girls, Madeira Park. Intermediate boys, 40.9 sec., Gibsons.

Relay: Senior girls, 41.2 sec., Sechelt. Boys, 39.6 sec., Gibsons.

CHIROPRACTIC OFFICE
MONDAY & THURSDAY
1678 Marine Drive—Gibsons
Phone 886-9843

Buzzzzzzzzbusy, busy, busy people find FLORISTS fast in the **YELLOW PAGES.** Where your fingers do the walking.

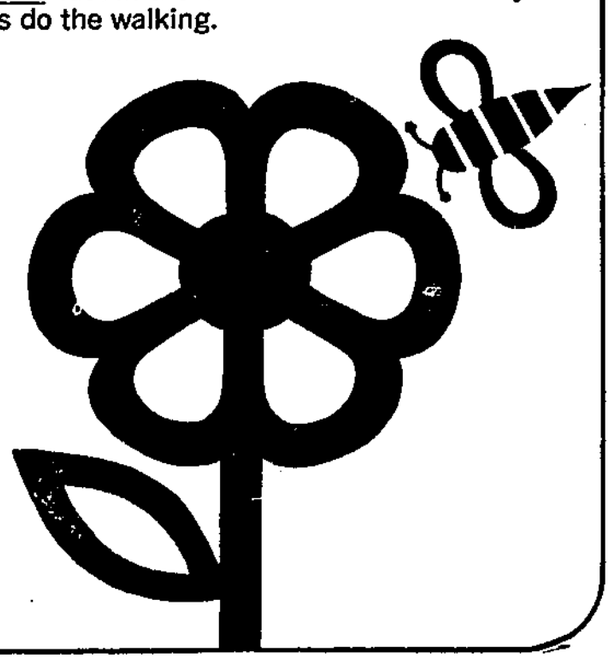

Offer reduction

The Vancouver Festival society has offered the Sunshine Coast Arts Council a reduction on a group of 20 or more wishing to attend the July 16 matinee performance of Oliver. This musical comedy version of Dickens' Oliver Twist which has had successful runs in London and on Broadway portrays all the charm of the Dickens characters and stars Jules Munchin as the notorious Fagan, Brett Smiley as Oliver and Mark Novak as the Artful Dodger. Anyone wishing to join the theatre party should phone M. West, 886-2147 immediately.

DRUG NO LONGER

Forty years ago Western Hemlock was a drug on the market. Today it rivals Douglas Fir in popularity on the high grade lumber market as well as in the explosively expanding pulp and paper industry of British Columbia.

TRAINING COURSE

Marilyn Macey and Thelma Volen leave July 4th, for Delta, to participate in a five-day training session to qualify as playground supervisors.

The girls will return to fill positions as playground supervisors at Gibsons, Kinsmen Park. The supervised play activities are scheduled to begin July 11, with two hour programs in the mornings and afternoons.

John Hind-Smith
Refrigeration
PORT MELLON
TO PENDER HARBOUR
Phone 886-2231
from 9 a.m. to 5:30 p.m.
Res. 886-9949

KEN'S WELDING & EQUIPMENT
NORTH ROAD — GIBSONS
Ph. 886-2378
- ARC & GAS WELDING
- PORTABLE WELDER
- MACHINE SHOP
- 100 TON HYD. PRESS

PARKINSON'S HEATING Ltd.
Gibsons
Esso
ESSO OIL FURNACE
NO DOWN PAYMENT — BANK INTEREST
TEN YEARS TO PAY
COMPLETE LINE OF APPLIANCES
FOR FREE ESTIMATE — Call 886-2728

SECHELT FIRE PROTECTION DISTRICT

Notice is hereby given that the undersigned has been appointed returning officer to conduct an election to elect FIVE (5) Trustees for the above mentioned district.

TWO (2) Trustees to be elected from owners of lands within the Corporation of the Village of Sechelt as now or hereafter constituted. This to be known as ZONE One.

Three (3) Trustees to be elected from owners of lands NOT within the Corporation of the Village of Sechelt. This to be known as ZONE Two.

The registered voters in ZONE 1 and 2 are hereby notified to attend a meeting to be held in the Royal Canadian Legion Hall, Sechelt, B.C., at the hour of 8 p.m. THURSDAY, July 21st 1966. at which place and hour I will proceed to call for nominations and to take the votes of the electors present. The said meeting will be closed as soon as the votes of the electors present, and voting when votes are called for, have been counted.

Dated this 25th day of June A.D. 1966.

W. J. MAYNE,
Returning Officer.

Four get top award

Pender Harbour Secondary School academic awards presented at the end of the school term were won by Elaine Klein, Claire Donley, Kathy MacKay and Martin Donley.

Track and field first awards were presented to Wendy Hately, John Cameron, Tom Warnock, Marilyn Cochran, Mike Dusenbury, Rosina Sundquist, Mike Foley. Second place winners; Elaine Moffat, Ken Bathgate, Tove Hansen, John Nelsen, Brenda Lee, Ken Moffat, Pat Doyle.

Inter-school track meet awards were won by Wendy Hately, Tove Hansen, Mike Dusenbury.

Top athlete awards were won by Rosina Sundquist and Pat Doyle. Most valuable player awards were presented to Hazel Wray, Roy Warnock, Rosina Sundquist, Allan Wallace.

Perfect attendance scrolls went to Martin Donley, Marilyn Gardiner, Maureen Gardiner, Wendy Hately, Darby Reid.

Basketball awards went to Barbara Cameron, Darby Reid, Fay Girard, Berry Fenn.

Know Your Canada award was won by Cindy White and a certificate was awarded to Marian Vaughan for her entry in the Commowealth-wide essay competition.

Citizenship and Service awards went to: Boyd Bennett, Claire Donley, Marilyn Gardiner, Danny Griffith, Janice Lee, Beverley Ness, Sherrie Silvey. The Michael Phillips award for the most useful service to the school was presented to Ian Vaughan.

Gifts for outstanding contributions to the School Yearbook were presented to Janet Webb, Vicki Lee and Kathy MacKay. Gifts to teachers leaving the school were made to Mr. J. L. Perry, Mr. W. S. Ward and Mrs. M Lockhart

A film of the school ferry made in 1960 by the CBC was re-run as an entertainment feature

Arts display

A July 1 Arts Council display at the United Church Hall, featured paintings by T. Small, M. Trueman, D. Johnson, D. Robinson, J. Wardil, J. Potter, R. Marsh, R. Evans and G. McDonald.

Carvings by Mr. A. Znotin of a wolf owl, polar bear, fur seals birds and a jewel box with a moose carved on the lid were some of his interesting displays.

Wood carving of ancient gods, using red cedar, were contributed by H. F. Newman.

Seven monoprints and several paintings were some of the displays contributed by Grade 11 Elphinstone students.

Mr. R. Finlayson displayed portraits, sketches, which he calls quickies, and black and white water color prints.

Ceramic dancers were fashioned by Pat Gooding and still lifes and a ceramic vase and eagle were creations of Nora Hanula.

Plastic models of an ocean liner, ancient fishing schooner and a modern yacht were molded by David McIntosh.

Photographs by Denis Gray, of Sechelt and G. Cresswell of Gibsons, depicted participants in the Art in Action program, held June 2, 3 and 5 and in the Spring Music Festival, held in May.

Port Mellon

(By MAE BULGER)

Mrs. Harry Gokool and five children arrived this week from Trinidad to join Mr. Gokool, who arrived in Port Mellon in May.

The Richard Burgetts welcomed a new daughter, Mary Louise, born June 22.

The Legion Pipe Band, of Vancouver, which performed in Gibsons July 1 parade, was entertained by the Port Mellon Community Association, at a dinner held at Seaside. Mr. and Mrs. E. Sherman were invited as honored guests.

Piano recital

An enjoyable piano recital was held last Friday evening in Calvary Baptist Church, Gibsons, when students of Aletta Gilker performed for parents and friends. The program consisted of solos and duets.

Duets were played by Joan Rae and Dianne Belliveau, Bobby and Jim Laird, Gary and Billy Sluis and Valerie and Raymond Johnson. They also played solos as did Sharon Fromager, Meena Oza, Valerie Enemark, Patricia Thomas, Debbie Willis, Billy Higgs, Louise, Linda and Brenda Nason, Patricia Johnson, Philip Madison, Vicki Beeman, Valerie Dodds and David Fromager.

At the conclusion of the program marks were presented to the students who had taken the Royal Conservatory examinations in May. A special award of a silver pin was presented to Philip Madison who passed with first class honors.

COAST NEWS WANT ADS
Phone 886-2622

Book prize presented

Closing exercises at Gibsons Elementary School took the form of an assembly for Grades 5-7. Mrs. B. Broughton, president of the Ladies Auxiliary to Branch 109, Royal Canadian Legion, presented the annual Legio $10 book prize to Franklin Roberts, the student with the highest academic standing through the grade 7 year. Franklin's name will be added to the shield which hangs in the elementary school hall.

Book prizes were also awarded to Bob Barnes and Steven Lee who came first and second in the June district examinations

The grand prize won by Alex Davidson at the February Science Fair, a copy of Peterson's Western Birds was presented by Mr. G. Cooper.

Citizenship pins were presented by Mr. J. Ayris to Bob Johnson, Division 1; Frances Finlayson, Division 2; Robert Solnik, Division 3; Wayne Wright, Division 4; and Robert Davidson, Division 5. Good wishes for her retirement were expressed to Mrs. Gladys MacMillan.

On Tuesday the kindergartens held their closing exercises. Mrs. Scott's classes entertained their parents with songs and Mrs. Bujan arranged a wonderful display of her pupils' art work, over 400 paintings and drawings which were admired by parents and friends.

OIL BURNER SERVICE
Phone 886-2422

NOTICE TO PROVINCIAL VOTERS

Be sure that you are on the Provincial Voters list

Register now
at one of the Registration Centres listed below

Registration Centres are provided for the convenience of eligible persons who wish to register as Provincial voters

All persons already registered prior to June 24, 1966, have been notified by postal notice that they need not re-register.

Unless they have applied since that date, those persons who have received no notice must consider that they are not registered as voters in their present electoral district.

Application forms will be mailed on request by the registrar of Voters. Qualifications for registration are:

(1) Nineteen years of age or older.
(11) Canadian Citizen or British subject.
(111) Resident of Canada for past 12 months.
(1V) Resident of British Columbia for past 6 months.

REGISTRATION CENTRES NOW OPEN

POLL	REG. CENTRE	HOURS
Egmont	Mrs. H. J. Jeffries	9 - 4:30
Irvings Landing	Warren Hartley, next to Lloyds Store	9 - 5
Madiera Park	Madiera Park Store	Store Hours
Halfmoon Bay	Mrs. Rutherford, Halfmoon Bay Post Office	9 - 5
Sechelt	Sechelt Agencies Ltd.	9 - 5
Wilson Creek	Vic's Motel	9 - 6
Roberts Creek	B. L. Cope Residence	9 - 5
Hopkins Landing	Hopkins Landing Store	Store Hours
Port Mellon	C.F.P. Time Office Wicket	Office Hours
Gambier Island	Veterans Hall (J. McKinlay)	Office Hours
Gibsons	H. B. Gordon & Kennett Ltd.	9 - 5

J. V. Gaspard,
Registrar of Voters,
6243 Walnut St.,
Powell River, B.C.

Phone: 483-9313.

Mr. and Mrs. Robert Cumming, Beach Avenue, celebrated their 40th wedding anniversary on July 1 with open house. The number of friends from far and wide who came to offer their congatulations attested to the esteem with which this popular couple is held.

ROBERTS CREEK

(By MADGE NEWMAN)

A lively party took place at the home of Mr. and Mrs. John Connor, Lower Road, on June 17 when some 15 friends gathered to bid farewell to Mr. and Mrs. Lorne Campbell of Gibsons, who are leaving to reside at Clearwater. Lorne and Ada, both of whom have been employed at Port Mellon for many years, and their son Jim, will operate a store at the inland town. They were presented with a parting gift by their friends. Refreshments included a cake beautifully decorated by Mrs. R. Hughes.

Sgt. Charles Barnes, RCAF Comox, spent last week here visiting his father, Fred Barnes and several old friends, while renovating his own cabin in readiness for a camping trip later in the summer when his three children will be out of school.

Mrs. E. B. Beeman, of Nanaimo, has been the guest of her son Cliff, and family.

School closing at Roberts Creek this year was marked by a concert at which the children entertained each other with song and dance. Indications are that there is future material for a Players Club.

Mrs. Bessie McLean is enjoying a visit from her daughter, Kay, Vancouver, and granddaughter, Dawn, from Alaska.

OES members are eyeing the weather with mixed emotions these days in view of their summer tea coming up on July 9 on the beautiful grounds of the Cumming home.

Mr. and Mrs. Ralph Galliford and family came from Vancouver to spend the long weekend.

Mr. and Mrs. Stan Rowland returned from a trip that took them to Williams Lake and other interior towns.

Mr. and Mrs. S. E. Perkins have arrived from Berkeley to spend the summer at their home on Beach Avenue. With them are their daughter, Mrs. L. F. Schonhoff and her two little daughters.

Mrs. Ruth Mitchell has returned from Vancouver where she spent a week with Mr. and Mrs. Duggan and family.

Sally Phare has returned from Vancouver Bay for the summer. Brother Kenny is nursing a broken arm — for the second time.

Mr. and Mrs. Ben Fellowes of Vancouver are vacationing at their summer home on Crow Road. Miss Margaret Fellowes will be counselling at Guide Camp during the summer.

The OES tea, scheduled to take place on Saturday, July 9 from 2 to 4 p.m. at the Cumming gardens on Beach Avenue, will in the case of rain, move to the Masonic Hall. Rain or shine, the event should be the usual enjoyable affair and a pleasant effort to raise money for the organization's cancer project.

Church Services

ANGLICAN

St. Bartholomew's, Gibsons
8 a.m., Holy Communion
11:15 a.m., Mattins and Litany
7:30 p.m., Evensong
St. Aidan's, Roberts Creek
3 p.m. Evensong
St. Hilda's. Sechelt
8 a.m., Holy Communion
11:00 a.m. Morning Prayer
Egmont
3 p.m., Holy Communion
Madeira Park
7:30 p.m., Evening Prayer

UNITED

Gibsons
11 a.m., Divine Service
Roberts Creek
Wilson Creek
11:15 a.m., Divine Worship
Worship led by Rev. W. M. Cameron at 3:30 p.m. every second Sunday of each month.

SUNSHINE COAST GOSPEL CHURCH

(undenominational)
Worship Service, 11:15 a.m.
In Selma Park Community Hall

BAPTIST

CALVARY BAPTIST, Gibsons
Evening Service, 7:30 p.m.
Prayer Meeting. 7:30 p.m. Thurs
BETHEL BAPTIST, Sechelt
11:15 a.m., Worship Service
7:30 p.m., Wed., Prayer
Rev. A. Willis

Weddings

NAPIER — GREGGAIN

At an early afternoon ceremony, June 25 in St. Bartholomew's Anglican Church, Gibsons, Rev. H. Kelly officiated at the marriage of Gail Louise, daughter of Mr. and Mrs. Arthur L. Greggain of Port Mellon to Mr. Donald Peter Boyd Napier, son of Mr. and Mrs. Percy Napier of Victoria.

The bride chose an entrain Grecian gown with three-quarter sleeves and empire waist of satin-backed crepe. A tiny pillbox held her shoulder length veil and she carried a bouquet of pink roses with trailing orchids.

Given in marriage by her father, she was attended by Miss Penny Lea Davis, maid of honor, and Miss Diana Napier and Mrs. Wayne Greggain, bridesmaids. They wore empire waist gowns also of satin-backed crepe shading from pale pink to deep rose and carried bouquets of white daisies. Train bearers were Miss Donna Taylor and Master Glen Littlejohn.

The bride's mother wore turquoise lace dress and coat ensemble and the groom's mother wore a flowered turquoise afternoon dress.

Mr. Sherman Hood was best man with Messrs Clive Piercy, Wayne Greggain, Kim Napier, Shawn Patson and Rod Roone ushering.

During the signing of the register Mrs. Ray Kruse sang O Perfect Love.

A reception followed in the Gibsons home of Mr. and Mrs. Edward Freer and was attended by many out-of-town guests. Mr. George Levers of New Westminster was master of ceremonies and Mr. William Davis of Gibsons proposed the toast to the bride.

After a honeymoon cruise of the Gulf Islands the couple will reside in Vancouver.

LOST A CAMERA?

A Brownoe Hawkeye camera was lef at the Gibsons Legion Hall on July 1. Owner may phone Frank Lewis at 886-9600.

THIS WEEK'S PROGRAM SHOW STARTS 8 p.m.
AT THE **TWILIGHT** GIBSONS
WHERE THE GOOD ONES ARE
YOUR LOCAL QUALITY THEATRE — Ph. 886-2827

WED. 6; THURS. 7; FRI. 8

SAT. 9; MON. 11; TUES. 12
The Ultimate in Suspense

with
George Maharis, Richard Baseheart, Ann Frances, Dana Andrews
Color & Panavision

OPEN JULY 9

Mrs. Fisher's Delicatessen & Carry Out

MARINE DRIVE — GIBSONS

HOME MADE MEAT PIES — FRUIT PIES
DOUGHNUTS — AND OTHER ITEMS
COLD MEATS — ROAST CHICKEN — SALADS
ASSORTED SANDWICHES — HOT DOGS & COFFEE

PHONE YOUR ORDER TO 886-7414

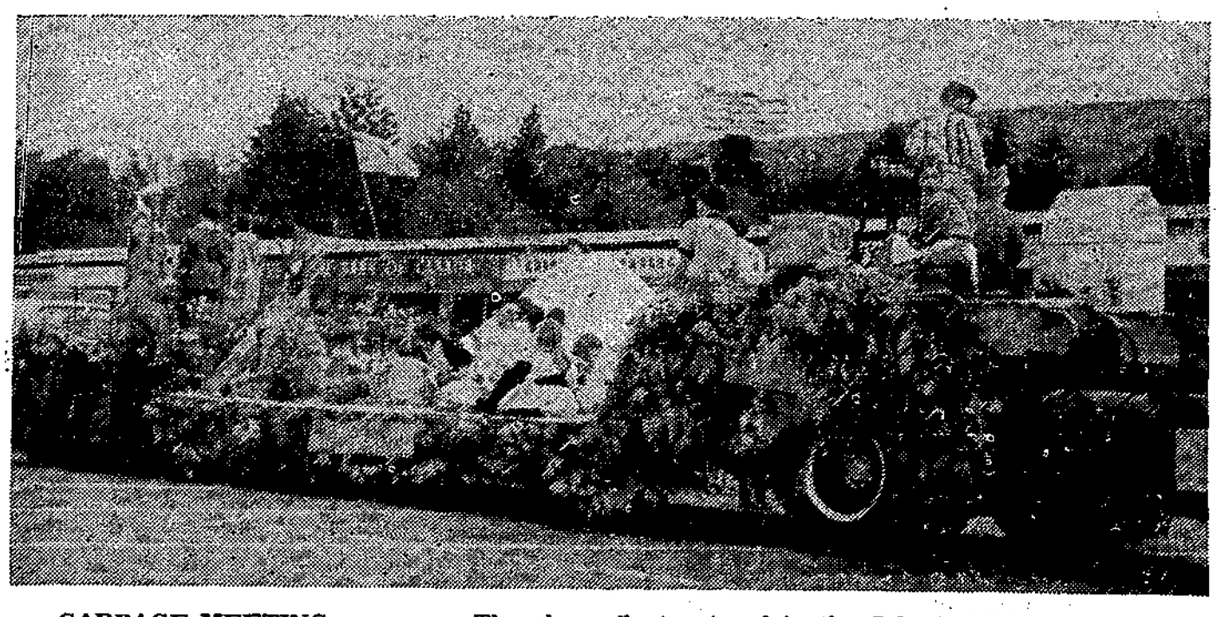

The above float entered in the July 1 Celebration parade b the Roberts Creek Community Association won the top float awar that for the best float in the parade. Other winnes were, com mercial: 1, Gibsons Fire Department; 2, Bill Wright's Esso Tige and 3, Kruse Drug stores; clubs: 1, Wilson Creek Communit club; 2, I.O.O.F.; 3, Gibsons Squarenaders; comical: 1, Port Me lon fire truck; 2, skin divers; 3, Seaside Recreation committe Awards were also placed for the Centennial Queen's car, the S chelt Queen's car. Float judges were Mrs. E. Sherman of Po Mellon, Mrs. D. Wells of Roberts Creek and councillor Josep Benner of Sechelt.

GARBAGE MEETING

A general meeting on July 7 starting at 8 p.m. in Selma Park Community hall will be held to discuss important business concerning the recent formation of a regional district, which is expected will be able to take care of regional garbage problems. This meeting has been called by the Garbage Collection and Disposal board

AT BURNETT HOME

Mr. and Mrs. B. Burnett have had their daughter and family, Sgt. and Mrs. R. Cournoyer and daughter Michele visiting them for the past three weeks. Sgt. and Mrs. Cournoyer have just returned from a tour of duty of four years with the RCAF in Metz, France. They will be residing in Clinton, Ontario.

MELVILLE PICNIC

The Fourteenth Annual Melville (Sask.) and District Picnic will be held on July 10, near the Stanley Park train, Vancouver. Prizes will be awarded at 2 o'clock and there will be free train rides for all those over 65.

ELECTRA CLEAN
UPHOLSTERY CLEANING
CARPETS, FURNITURE
RUGS
Phone 886-9890

GOOD FOR 100 YEARS

ALEX SIMPKINS BRICKLAYER

DAVIS BAY

BLOCKS BUILDINGS ARE QUICK, FIREPROOF AND PERMANENT

OPENING FRIDAY

Henry's Coffee Bar & Bakery

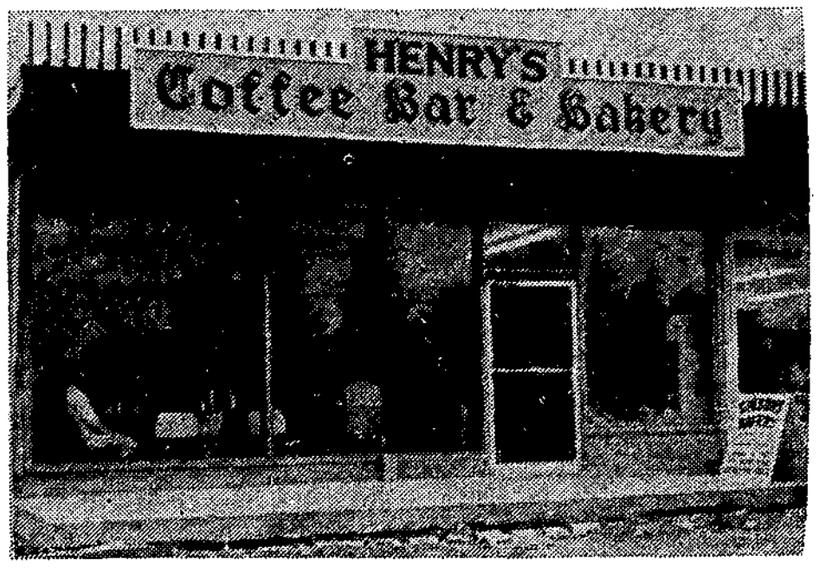

Free Coffee Served in Coffee Bar

Opening Special: **DATE LOAVES 33c ea.**

IN GIBSONS SUNNYCREST PLAZA & MARINE DRIVE — IN SECHELT VILLAGE BAKERY

HALFMOON BAY

By MARY TINKLEY

Visiting the Ed Currans recently was a former resident of the Bay, Bill Alexander of Vancouver with his wife and three children. Bill, who left here about 17 years ago as a boy, is the son of Charlie Alexander, a former employee of Osborne Logging. Bill reports that his father lives in Vancouver and is working for Canadian Forest Products.

Mr. and Mrs. Morrice Hanley were at their Redrooffs home this week with guests Mr. and Mrs. Morris Stewart of North Surrey and Mr. and Mrs. Melvin Stewart of Winnipeg.

At the Bill Thom's are Mr. and Mrs. Harry Rumley of Crofton, Vancouver Island.

Mr. and Mrs. Les Gough were at their cottage with guests Mr. and Mrs. D. A. Montgomery and family of Burnaby.

Mr. and Mrs. Doug Foley are home after spending a few days on Vancouver Island visiting relatives and friends. They went as far north as Gold River where they met neighbor Tony Tschaikowsky.

Bob Cunningham has been transferred from St. Mary's Hospital to the Royal Columbian Hospital where he underwent surgery last week. The recent accident he experienced when the crank of a boat engine flew out and hit him on the head has resulted in a three-quarter inch dent in his skull.

Tove Hansen flew by jet to Denmark last week to spend the school vacation with her father's family in South Jutland.

There will be no further meetings of the Lovers of Life League until September.

One of the busiest hostesses over the holiday weekend was Mrs. Frank Lyons who gave a dinner party to celebrate husband Frank's 71st birthday and the engagement of her granddaughter Susan Laird to Kendall Pearson, formerly of Sechelt. Her guests were her daughter, Marilyn Russell from Montreal, her son Flt. Lt. R. E. Laird and Mrs. Laird from Holberg, Mrs. Florence Thompson of Vancouver and grandchildren Susan and Carol Laird and Neville, Frank and Linda Eve Russell.

At the Harry McLean's were their nieces, Mrs. Percy Pearce of Toronto, with children Paul and Leona, and Mrs. Ken McConnell of Ladner.

BIRTHDAY PARTY

Two sisters of Mrs. Mary Gill of Hopkins Landing, Sophia and Nell were holiday visitors. Sophia is Mrs. Pete Pipilow who motored from Melville, Sask., with her husband and baby Lisa Ann. Miss Nell Zablonski of Vancouver arrived at the same time. On June 24 at the Gill home a birthday party for Jamie Gill, aged three, with his aunts present and ten young friends with their mothers was complete with a junior fishing rod and equipment and a birthday cake.

Sea Wolf hits deadhead

The Sea Wolf, B.C. Ferries vessel serving Gambier and Keats Island, struck a dead head at 8 a.m., June 29.

The operator, Mr. Lorne Blain, was able to beach the boat, and found that no major damage had occurred.

On board were several school children bound for classes in Gibsons. Mr. P. B. Finlayson, local B.C. Ferries manager, reported that the small ferry had just recently been in dry-dock for its once yearly inspection.

The Sea Wolf, built in 1959, is fully equipped with safety devices, styrofoam packing to assure buoyance in the event of damage to the hull, life rafts, life preservers, fire extinguishers and ship-to-shore radio.

BOOK ON LOGGING

To commemorate 100 years of progress in the British Columbia forest industry, The Truck Logger magazine will compile the official British Columbia Centennial Book of Logging, L. J. Wallace, general chairman of the British Columbia Centennial Committee, announces. The book will trace in pictures the history and amazing development of the logging industry, from which come forest products today valued at $800 million.

Winners!

Two brothers were big winners in the July 1 Salmon Derby sponsored by Gibsons Rod and Gun Club.

Winston Robinson landed a 28.5 lb. salmon for a prize of $50. John Robinson caught a 26.2 pounder for the second prize of $25. Orville Shogan won the third prize of $10 for his 18.2 salmon.

The two hidden prizes of $5 each were won by Bud Fisher and Godfrey Robinson.

Strip casting rods, with eight pound test leaders and herring strip were used by all the winners.

The largest fish, caught by Winston Robinson, was found near Gambier Island. He reported that at one point his line became tangled in other lines, and neighboring fishermen co-operated by cutting their lines. The fish was hooked at 7 a.m. and after an hour's struggle, it was finally netted.

The second largest fish, caught by John Robinson, was a puzzling catch. For two hours the fish lay unusually still, and not until he used a row boat to tow the fish into shallow water did he realize that a big one was on the line. John reported that never in his many years of sport fishing has he seen a hooked salmon lie dormant for such a long period.

Firestone Truck Tire Sale

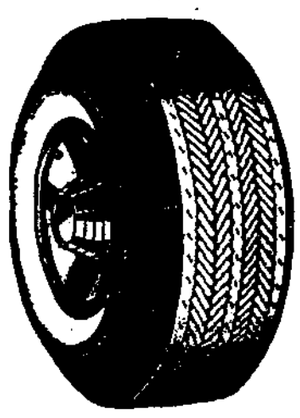

Transport 100—1st Line Tires

900x20—12 Ply
Reg. $174.35
SALE $117.45

700x17 8 Ply—Reg. $63.95
SALE $49.50

GIBSONS SHELL SERVICE

Phone 886-2572

May Good Fortune Continue

for

HENRY'S COFFEE BAR & BAKERY

SUNNYCREST SHOPPING CENTRE

on their new store

We were pleased to install the ovens

DON HAUKA

GIBSONS ELECTRIC

1751 HIGHWAY

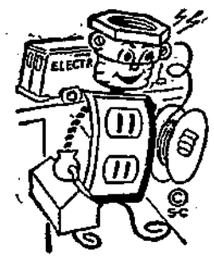

Congratulations

and

Success

to

Henry's Coffee Bar & Bakery

Sunnycrest Shopping Centre

The new store will be a credit to the district

It was our pleasure to do the electrical work

McPHEDRAN ELECTRIC

SUNNYCREST SHOPPING CENTRE

Good Fortune

to

Henry's Coffee Bar & Bakery

Sunnycrest Shopping Centre

The new premises are an asset to the area

GLAZING BY

See View Glass Co.

GOWER POINT ROAD — GIBSONS

The Merchants of

SUNNYCREST PLAZA

join in wishing good fortune to

Henry's Coffee Bar & Bakery

The new store is an added attraction to the Plaza

SUPER-VALU DOUGLAS VARIETIES DON'S SHOE STORE
TODD'S DRYGOODS SUNNYCREST MOTORS
COIN DRY CLEANING CHARLES ENGLISH LTD. ROYAL BANK
KRUSE DRUG STORES McPHEDRAN ELECTRIC
WALT'S CENTRE SERVICE

Congratulations

and

Continued Success

to

Henry's Coffee Bar & Bakery

Sunnycrest Shopping Centre

The new store is a credit to the entire district

It was our pleasure to have the general contract

GERALD SMITH

General Contracting

GIBSONS

HOOVER DAYS at GIBSONS HARDWARE

Free Home Washer Demonstration -- No Obligation

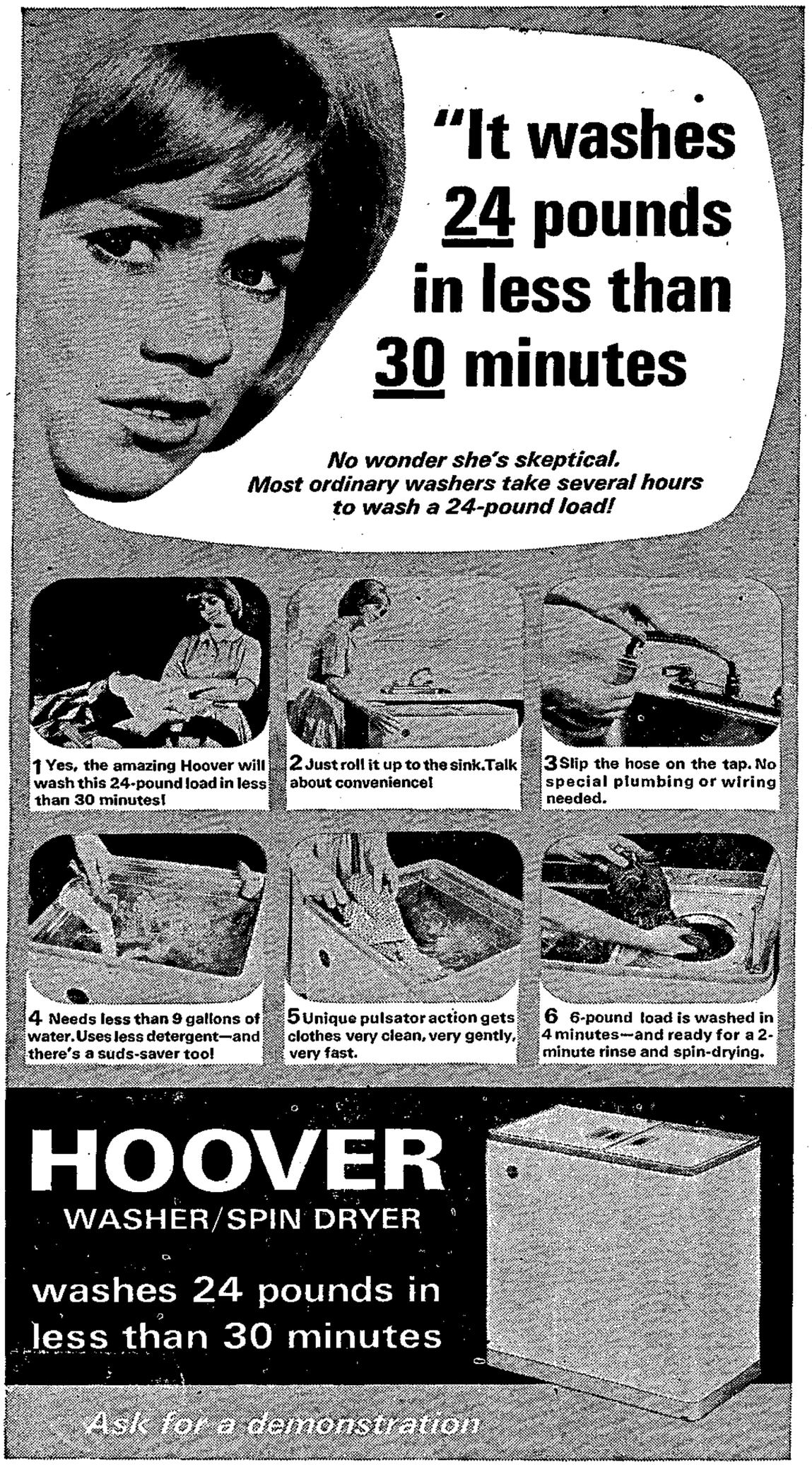

Washer $209.88 Even Less With Your Trade

Use only 8¾ gallons of water — Weight only 100 pounds — Rolls on coasters — Needs no extra hookup — You can work in the bathroom or kitchen, anywhere — Washes 24 lbs. in 30 minutes — Stainless steel tubs will not mark or pit.

You live in an apartment. Or a house without a basement, or maybe a mobile home. Or you have a summer cottage. Or a very large house, where you've always wanted a washer upstairs.

You're a working girl, or a young couple. You might be a golden-ager who knows better than to risk cellar stairs. You're a widow, a bachelor or a couple whose children have grown and gone.

Do any of these shoes fit? We have a washer for **You**—made by the same Hoover that makes the great vacuum cleaners.

The new Hoover Compact Washer needs no plumbing. So, of course, you don't need to put it in the basement. It rolls to the sink, and there it does your wash faster and cleaner than any other washer you've ever seen. We call this the "6-minute wash-day," because you can wash 6 pounds of clothes in 4 minutes, then rinse and spin-dry in 2 more.

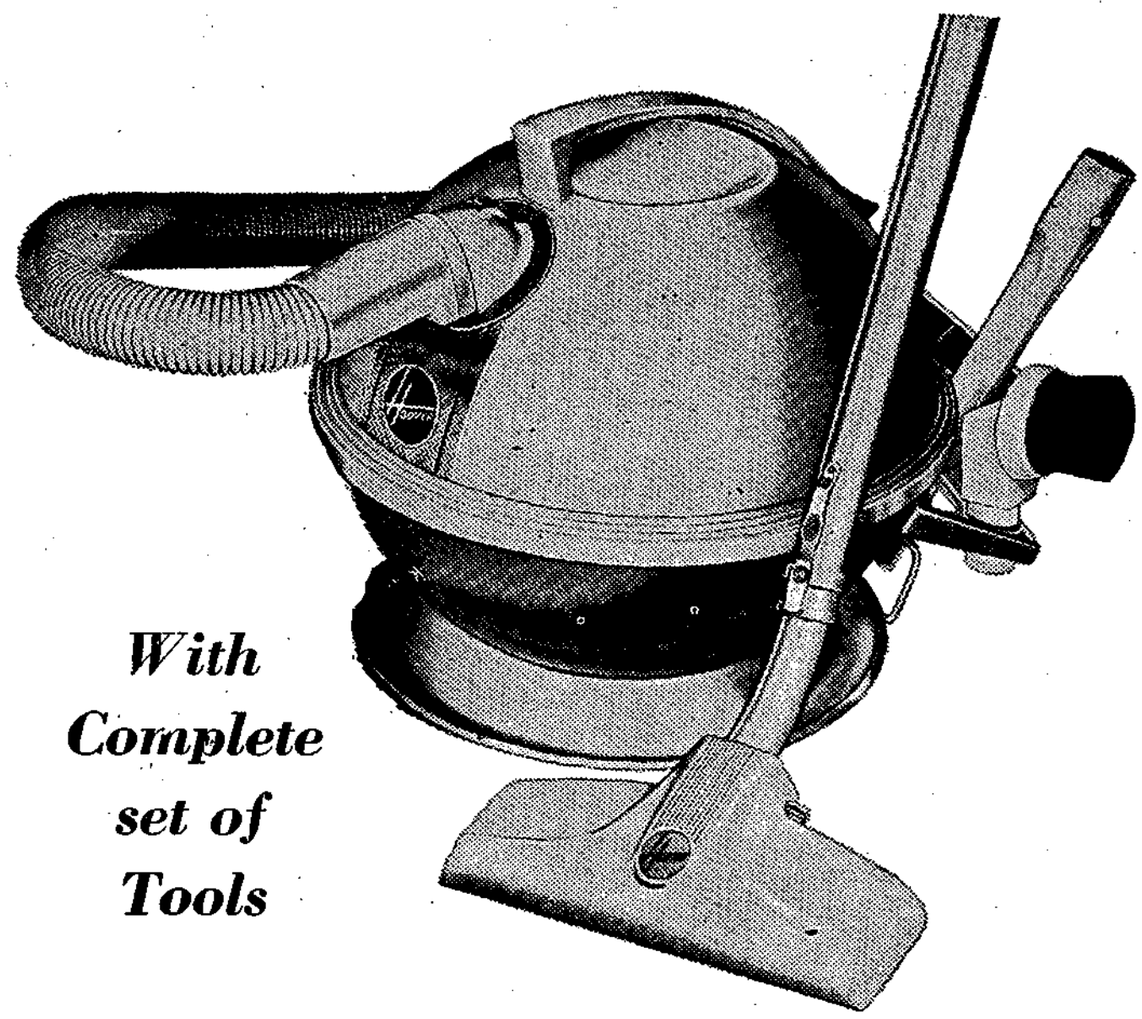

With Complete set of Tools

NOW! Here's your opportunity to own a DELUXE Hoover Constellation at one-third the price of comparable cleaners. Completely equipped with dual-purpose rug and floor nozzle, crevice tool, fabric nozzle, dusting brush. Features large throw-away bag, too! ee this blue and pearl white beauty, specially priced for the SALE at **$49.88**

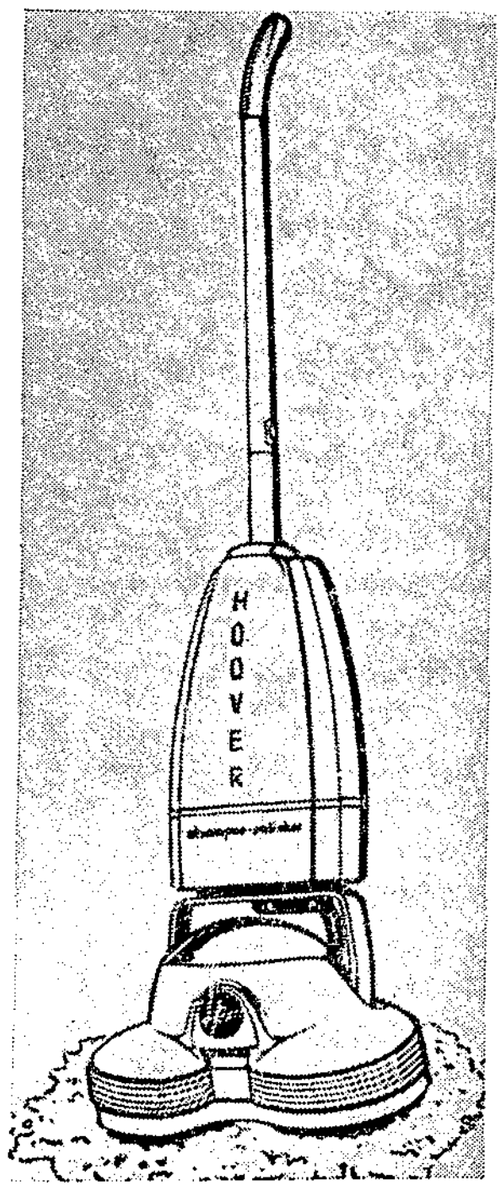

★ ★

Scrubs floors

Polishes floors

Shampoos carpets

Polisher Price

$54.88

★ ★

FULL LINE OF HOOVER APPLIANCES! — INVESTIGATE THIS SALE NOW!

GIBSONS HARDWARE LTD.

Phone 886-2442