Provincial Library,
Victoria, B. C.

GOLDEN CUP AWARD
COFFEE
at DANNY'S
COFFEE HOUSE & MOTEL
Gibsons — Ph. 886-9815

Coast News

SERVING THE GROWING SUNSHINE COAST

Published in Gibsons, B.C. Volume 19, Number 42, November 11, 1965. 7c per copy

TWILIGHT THEATRE
PROGRAM ON PAGE 8

Sechelt expansion plan jolts council to act

A movement in Sechelt to expand its municipal boundaries from the western end of West Sechelt to the Girl Guide Camp at Wilson Creek is receiving considerable attention. A special meeting of Sechelt's council will be held Wednesday night (after this issue goes to press) to give deeper consideration to it.

At council meetings recently it was reported that Minister of Municipal Affairs Dan Campbell had advised council to take in West Sechelt if that area so desires. The area east of Sechelt towards Wilson Creek could form itself into a fire district. This has been generally accepted as being a logical move.

Last week's council meeting arranged to have a public meeting on Dec. 14 for a discussion on expanding village boundaries. At this meeting Mr. Campbell will be present. Arrangements were made with him by letter and Dec. 14 was the earliest date he could find open for a visit to Sechelt. He will also confer with the Sechelt band council and the municipal council, then attend a dinner before the public meeting.

While nothing was argued at last Wednesday nights council meeting regarding the extent of the proposed boundaries, plans were made for the public meeting with Councillor Joseph Benner appointed by Chairman Christine Johnston to handle the advertising and arrangements for a hall. The advertisement was to inform the public that the reason for the meeting was to discuss extension of village boundaries to include West Sechelt and the area east of Sechelt to the Girl Guide Camp. Mr. Benner moved the motion for a boundary extension.

Following that meeting a check with West Sechelt people revealed that this idea did not sit lightly with them. The result could be that West Sechelt could back away from any merging with the village, thus tearing down the work done so far to interest West Sechelt in joining Sechelt village. There is also natural caution among ratepayers in Sechelt who not so long ago rejected assuming any expenditure for a parkland in the Porpoise Bay area. This venture was defeated by a two to one vote.

Poppy canvassers in Gibsons area

School referendum revised

In the hopes that the referendum prepared by the Board of School Trustees will receive formal approval in time to be presented to the ratepayers on December 11 Mrs. C. Fisher and Mrs. L. Jackson accompanied by Mr. P. Wilson went to Victoria last week, to seek approval in principle from the department of education.

The suggested estimates for developing sites, construction and equipment were amended by the department but the final result after paring costs in one area and increasing amounts in others brings the total estimate to $768,000 from $773,350.

The main changes from the published figures include $53,000 cut from the school board office, $14,000 cut for Sechelt with the refusal of the department to share in the proposed lunch room, and $23,000 extra for Langdale because the department felt that only $33,000 was not realistic for an activity room.

The department of education emphasized the importance of starting building projects as soon as possible after the referendum is passed, otherwise rising costs will make it impossible to finish construction.

The teachers 1966 salary agreement was formally signed at the school board meeting by Mr. J. Horvath, chairman of the board and Mr. M. McTavish and Mrs. B. Rankin for the Sechelt Teachers' Association.

The target date for occupancy of the new classrooms at West Sechelt and Langdale is now hopefully November 15 to 20.

The school board is continuing correspondence with the B.C. Highways and Ferry Authority to try to obtain special rates for students.

Mrs. C. Johnston plans to drop from council

SAM DAWE TO RUN

Capt. Sam Dawe announced Wednesday morning that he intends to run for a seat on Sechelt's village council in the election which will take place on Dec. 11.

Mrs. Christine Johnston, chairman of Sechelt's municipal council for the last nine years, ever since the village was incorporated as a municipality, announced at last week's municipal council meeting that she would not continue in office after the end of this year.

This will leave the field open for a new chairman. Bernel Gordon, also an original on the council and William Swain are retiring councillors. What their intentions are is not clear at the moment. Nomination day will be Nov. 29 and nominations will be received between 10 a.m. and 12 noon. In the coming election if one is necessary, voters will not have to sign the voting register as they have done in the past.

The dangerous corner where the checkerboard sign stands on the Sunshine Coast Highway will receive some attention if council can get the provincial roads department to realize how dangerous the corner is specifically for trailer trucks making the sharp turn.

Councillor Ben Lang fears that someone was going to be fatally hurt in that area if something is not done soon. Council agreed the corner should be widened and the paving brought up to standard.

At Wednesday night's special meeting councillors will present their appropriations for a provisional budget to cope with council's expenditure until the end of May. This provisional budget later is expanded to a year-round budget but while the annual budget is being processed council must have some knowledge of what money will have to be spent before that budget can be passed.

Councillor Ben Lang is anxious to get something going on the drainage tidal gate at the bottom of Inlet Ave. He maintains he has been striving to get the roads department moving on the drainage problem. He was of the opinion council should keep needling because something has to be done about it!

Arthur Pilling

When Arthur Pilling of 1745 Sunshine Coast Highway, Gibsons, died on Nov. 3, the flag of the Royal Canadian Legion was flown at half-mast. Mr. Pilling was a life member of Legion Branch 109 in Gibsons. The funeral service was held at 3 p.m., Sat., Nov. 6 in the Harvey Funeral Home Family Chapel with Rev. H. Kelly officiating. Cremation followed.

Mr. Pilling was with the department of highways crew for this area for 27 years and was for 20 years until he resigned, foreman of the crew. He leaves his wife Eva, two sons Leonard of Gibsons and Arthur of Vancouver, a brother John in Chilliwack, a sister Mrs. Nellie Gauthier of North Surrey and seven grandchildren.

He was born in Otley, England in 1897 and came to Canada in 1906. The family homesteaded in Manitoba and in Saskatchewan's Battleford area. When war broke out he joined up and after discharge moved to Vancouver, coming to Gibsons in 1928.

DATE CHANGED

Due to the Armistice Day holiday, Gibsons Hospital Auxiliary will hold its next meeting on Thursday, Nov. 18, a week later than usual. Annual reports and convention reports will be heard. Election of officers will follow.

OAPO social gay event

The Sechelt OAPO social held at St. Hilda's Church Hall on October 28 was full of life, music and gaiety. There was community singing, accompanied by Mrs. Edna Calbick of Vancouver at the piano, Rolly Reid and Ted Biggs, violins, W. C. Baker, piano accordion and drummer James Fitzpatrick. Soloist was the always popular singer, Mrs. Dorothy Stockwell and Mrs. Blanche McCrady drew hauntingly beautiful melodies from her Hawaiian guitar. Mrs. Ivy Biggs and Mrs. C. M. Postlethwaite sang a duet and Mr. T. W. Marstin as song leader, kept everybody on their toes.

On Thurs., Nov. 18, the Sechelt OAPO will meet at St. Hilda's Church hall to elect officers for 1966. There will also be a report rendered of negotiations to reinstate the V.O.N. nursing service in the area.

The branch is planning a Christmas dinner at 1 p.m. on Dec. 9 at the Legion Hall, Sechelt. Tickets will be available

Tree problem

Two sites have been suggested by Sechelt's municipal council for the annual Christmas tree which is at present siteless, it was revealed at council meeting last week. One is the old Cenotaph site it if can be obtained and the other is a triangle site on the highway near the Elementary school.

Council will approach the Royal Canadian Legion to see what can be done about returning to the Cenotaph site.

ZONE CHANGES

In view of changing situations affecting Sechelt's zoning bylaw, further consideration will be given it as the result of Frank Hall's application for a trailer court in the Porpoise Bay area on the west side of the road.

4 to try for council

At the meeting last Wednesday night of the Gibsons and Area Ratepayers Association, it was decided to send a letter to the village commission requesting the village to install water meters on all household services now without meters, and go to a metered water rate instead of the flat rate system. It was felt that the flat rate was an inequitable system, and meters would tend to conserve water, as the people would be on a pay as you use basis.

Four members of the association indicated that they would be running in the municipal election. Wes Hodgson intends to run for chairman, and Wally Peterson, Bill Laing and Mrs. J. Macey for councillors. The association intends to sponsor an all-candidate meeting shortly after nomination day. Norman Harris was chairman, and Mrs. Macey, secretary.

Motorcycle club meets

GMC or Gibsons Motorcycle club met on Sunday at Clyde's Cycle shop with 12 mtmbers present who elected John Warn as president, Larry Whitty as vice-president and Ted Winegarden as secretary-treasurer.

During the past month members have been constructing a scramble track which should provide a good test for members, their machines and spectators. There will be a work party on Sunday, Nov. 14 at the track starting at 1 p.m. after which some machines will try and get around the course. Anyone interested in joining or just watching, follow wharf road at Langdale to the end. Further information can be obtained at 886-9572.

Pender soars

With the federal election in the news, Pender Harbour Secondary school's S.S. 11 class has been busy preparing some interesting information on this topic. Of course, Mr. Cross is behind it all. As usual!

The '65-'66 Annual club has now been formed. Alan Wallace is editor so I suppose we will be kept hopping till we produce something worthwhile.

November 19 is the date set for the Sadie Hawkins Dance at the school. The dance club is in charge of it all and I believe they plan to decorate the gym as was done last year.

—Marilyn Gardiner

Area vote

	Com	Lib	NDP	SC	PC
Port Mellon	4	31	63	20	5
Hopkins	3	42	29	34	20
Granthams	3	47	52	29	25
Gibsons and District	30	312	379	173	138
Roberts Creek	6	106	119	53	73
Wilson Creek	4	66	55	34	33
Sechelt and District	14	304	164	85	77
Halfmoon Bay	3	55	51	27	21
Pender Harbour	11	117	170	53	67
Totals	188	1,080	1,082	508	459
Total Ballots 3,317					

Candidates as listed above are Charles Caron, Communist; Jack Davis, Liberal; William Deverell, NDP; Harold Hunter, Social Credit, and Boyd Shannon, Conservative.

Last call on project

Centennial committee chairman Councillor Sam Fladager announces another meeting for the selection of a Centennial project. It will be held Monday night at 8 o'clock in the Municipal Hall. So far these meetings, poorly attended, have produced nothing and if there is no solution arrived at by this meeting, Councillor Fladager may decide to drop the idea of a Centennial.

Gibsons Firemen have settled on improvement of the swimming area at the Municipal Beach. Councillor Drummond still thought the early project for a rest room in the park was still his choice.

Projects have to be in Victoria by the end of December and Councillor Fladager pointed out it was the last chance for selection of a project. Committee members will be approached to see whether any definite action can be undertaken.

PISTOL SHOOT

Gibsons Rod and Gun club was host on Nov. 6 for the first Pistol League shoot and one of several to be held in this area. Six teams entered, Powell River, Sechelt, Gibsons, RCMP and two teams from Squamish which included two women shots. Mr. R. Donnelly of Powell River was the high individual scorer. The next shoot on Nov. 28 will see the Sechelt Rod and Gun club as hosts.

Students take vote

While the adult members the community were dutif recording their votes in the f eral election a mock elec was taking place at Gibsons ementary school.

In the morning Grades 5 and 7 went to the polling sta at the Legion Hall to watch w was going on. Mr. Earl Da returning officer, explained cedures and answered questi After lunch a polling station set up in Mr. Ferraris grad classroom with Stephen Lee returning officer. The voting was divided alphabetically facilitate handling a whole c of voters at one time.

Facsimilies of the official lots were used, correctly fo and two booths to ensure a cret ballot were arranged. cept for some exuberant N.D supporters at the back of classroom who were illegally hibiting signs, it was all correct and serious.

When the votes were cou and checked, the results as follows — N.D.P. 44, clo followed by the Liberals wit supporters. The Social Cr and Communist candidates ceived 11 votes each and Conseratives trailed with 10

These children will be ea ly waiting to compare their with the local results and take an increased interes democratic forms of gov ment.

Four classes from El stone studying Canadian his also visited the polling st during the day and Gallup were conducted on a nation level.

Ooops! Sorr

In reporting the acc which occurred near Selma shortly after midnight Ha e'en night, which car did in an accident that injured was incorrectly reported. Baba's car was the one veered off and back on to highway and on to the w side of the line, thus causin collision. Apologies are off the occupants of the other who were not the cause o accident. Misunderstanding ose as to which car was the that veered sharply.

NO BINGO THURSDA

Owing to Remembrance falling on the same day as Kiwanis bingo in Gibsons gion hall there will be no b on Thurs., Nov. 11 official charge of the Kiwanis b announce.

Provincial Library,
Victoria, B. C.

Coast News

PHONE 886-2622

Published every Thursday at Gibsons, B.C. Authorized as second class mail for payment of postage in cash, Post Office Department, Ottawa.

Member Audit Bureau of Circulation, B.C. Weekly Newspapers Advertising Bureau, Canadian Weekly Newspaper Association, B.C. Weekly Newspapers Association.

Fred Cruice, Editor and Publisher, P.O. Box 280, Gibsons, B.C.

Rates of Subscription, $3 per year, $1.75 for six months. United States and foreign, $4.50 per year.

Unity in the Community gets things done

A mighty big question!

The Sechelt area is faced with a mighty big question. There is a movement afoot to extend the boundaries of the village from its present size to one which would extend from the Girl Guide camp at Wilson Creek to the western edge of West Sechelt. In mileage this is quite an area for a lusty municipality like Sechelt to acquire.

The question which should be asked is can they manage it? There are those who believe it can be handled, but just how is not laid out in sentence and paragraph. There is roughly a population approaching the 2,500 mark in the defined area. Visualizing the municipal services involved for such an area, could a population of that size regard the bill which would be presented them in the form of taxes, to be to their liking. Even a minimum expenditure for such an area would be questionable as it would mean that the people involved would not benefit sufficiently to warrant their approval.

There is one point in this movement that is obscure. Is it intended to extend the boundaries of a municipal corporation or is it the intention to form a regional district which would not have the powers of the complete municipal control of the area involved? There is a difference in these two systems with the one giving taxation power and the other, Bill 83, the regional district idea, giving no power to tax and offering no statutory functions.

A public meeting has been called for December 14 to get the feelings of the public on the issue. Because the Coast News was criticised by a few when it advised the people of Sechelt to investigate before investing in what could have been park property on Porpoise Bay shoreline, it will be happy to explain matters but leave the issue to the judgment of the people who live in the area involved.

Devil's advocate's field day

By the time readers get their paper the election result will have become stale news but some comment on the campaign is still in order. Judging from tactics of those in opposition before the election, their part in it was that of the devil's advocate and they certainly worked on the French jurisprudence theory that the accused is guilty until proven innocent.

Numerous items were used to prove guilt which really had a fictionable basis of fact. However when one stumps the country you can be sure that the party to be defeated is one of the most vilous that ever graced the boards of the parliamentary stage. The victims of this type of attack, when they win the election, can always display milk of human kindness and overlook the nasty things that have been said about them. Sometimes the canards come up during parliamentary debate and react againt those that made them.

Following one provincial election campaign a prominent minister of the winning party had plans for suing one newspaper for remarks it made in an editorial but he wisely sat back and did some thinking and came up with the thought that heat during a campaign was not exactly a good basis for any lawsuit. So he decided to let the matter drop.

Devil's advocates, appointed to single out the worst in the individual under consideration, can have a field day in striving to prove they are right. The opposition parties, specifically the Tories and the NDP certainly lived up to the expectations of a devil's advocate. Mr. Diefenbaker, a lawyer of repute, left no stone unturned in his effort to belittle his opponent. Whether it added to his stature remains to be seen.

One thought which can be noted for the future concerned the strong views of provincial as well as federal campaigners who have long maintained that majority government is unnecessary to govern a country. One can wonder if in saner moments of political thought this theory would receive the forced importance it received during the recent Pearson-Diefenbaker oratorical battle.

With the election cleared away, maybe now we can settle down and allow the country run according to the views of the victors. The political polemics of the hustings packed away in Pandora's box out of which no one knows what will come. We deserve some peace and quiet.

Way back when ....

What do you do with your car in winter?

The B.C. Automobile Association suggests you continue to use it, but things were different a half century ago. Fifty years ago motorists were advised to put their car in a garage, jack it up, remove the tires and wash them with soap and water, making sure to remove all traces of mud and grease.

Horseless Age magazine October 21, 1914, offered additional advice:

"For the best protection, the tires should be wrapped in a cloth or paper and laid in a cool, dark place. If possible, store tires where they will not be subjected to extremes of heat and cold.

Inner tubes should be deflated, and placed in a box, or wrapped in a clean cloth or paper, laid flat in a dark place with no weight resting on them. If they are left in the tires, they should be partly deflated.

Never let the weight of the car rest on the tires when laying up for the winter months. Jack it up and allow the axles to rest on supports.

COMPUTER SEMINAR

Post industry personnel from throughout British Columbia will attend an intensive one-day seminar on the use of computers in forestry and forest products research at the University of British Columbia Tues., Nov. 16

Picked up in passing

Provincial Paper Limited has published an excellent brochure on how to help you get some excellent Centennial printing done. One page contains some interesting data on meat prices back in 1899.

Best leg pork was seven cents a pound; loins pork eight cents; roast pork six and seven cents; pork chops eight cents; pickled bellies pork 9 cents; kidneys per dozen eight cents; pickled shoulders pork six cents; pickled hams 10 cents; pork sausage seven cents; pork tenderloins 11 cents; hearts per dozen 10 cents.

This information came from advertising in a two cent daily newspaper which also showed that prime heifer sirloin roasts cost 12½ cents a pound; new laid eggs 18 cents a dozen; ladies button boots $1.25; men's fancy cheviot suits were $3.25 and shirts 49 cents. It added that in those days youngsters made a dash for the kitchen stove to dress on cold winter mornings.

It should be remembered that while these prices seem low wages and salaries of those days were equally as low compared to those of today.

* * *

As autumn advances, the air is filled with drifting leaves. What happens to the trees that are now so rudely shorn of their breathing apparatus? Before the dead leaves fall, a corky layer of cells forms across the base of the leaf stem. This layer will cover the wound posed after leaf fall.

Gradually, cells beyond the corky layer weaken and detach themselves from it. Moved by the forces of wind, rain and gravity, the leaves fall. This breaking away process is known as abscission. The weak layer of cells is known as the absciss layer. In losing its leaves the tree reduces its moisture losses. It must do this as low temperatures make it difficult for the tree to obtain water.

By shedding its leaves, the deciduous trees protect themselves against dehydration. By the time the leaves are on the ground the trees are ready to withstand the cold winter months. In the spring, nature will perform further miracles with the trees. Mankind will rejoice at the profusion of flowers and new leaves as the hardwoods awake from their long winter's sleep.

* * *

ARDA projects in British Columbia have been recently approved in a joint announcement by federal forestry minister Maurice Sauve and provincial agriculture minister Frank Richter. The total cost of these three projects amounts to $545,000 and is shared equally by the local district, provincial and federal governments.

Two of the projects are located in the Okanagan Valley and it is proposed to renew and improve sections of existing irrigation systems in order to maintain agricultural production on some 2800 acres of farm land and to conserve water.

The third project to be approved concerns drainage improvements in the Delta Municipality of the Lower Fraser Valley. An interceptor ditch in East Delta and a 2½-mile canal in West Delta will be built to improve drainage of agricultural land amounting to some 8,000 acres.

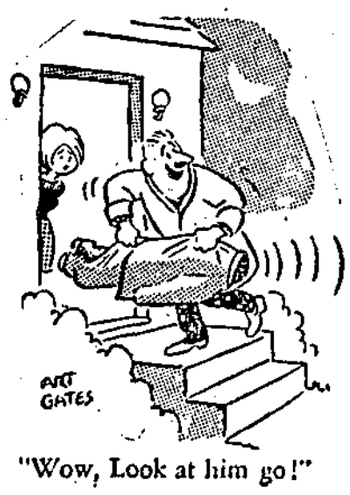

"Wow, Look at him go!"

N. Richard McKibbin
A PERSONAL INSURANCE SERVICE
PHONE 886-2062 GIBSONS, B.C.

ROBERTS CREEK
CREDIT UNION
Sechelt, B.C.
OPEN TUES. to FRI.
11 a.m. to 5 p.m.
SCHOOL SAVINGS CLUBS
at Gibsons, Roberts Creek, Davis Bay, Sechelt, Egmont

MEDICINES AND DRIVING DON'T ALWAYS MIX

Consult your physician about the side effects of any medicine prescribed for you. They may affect your driving ability. Even certain commonly used drugs like antihistamines, cold tablets and sedatives may dull your reflexes or lessen co-ordination.

Avoid alcoholic drinks while taking medication. The double impact may dangerously affect driving skill. Do not ever take sleeping pills the night before a trip. Their effect may handicap you the next morning.

Your doctor can phone us when you need a medicine. We will constantly endeavor to keep abreast of the expanding activities in the field of pharmacy — in this era of great change. We pledge at all times to be in the position to offer the finest of pharmaceutical services.

KRUSE DRUG STORES Ltd.
Rae W. Kruse
Gibsons 886-2023 | Sunnycrest plaza 886-2726 | Sechelt 885-2134
Pharmaceutical Chemists and Druggists

Yattata, yattata, yattata . . . have you heard?
Find BEAUTY PARLORS fast in the YELLOW PAGES.
Where your fingers do the walking.

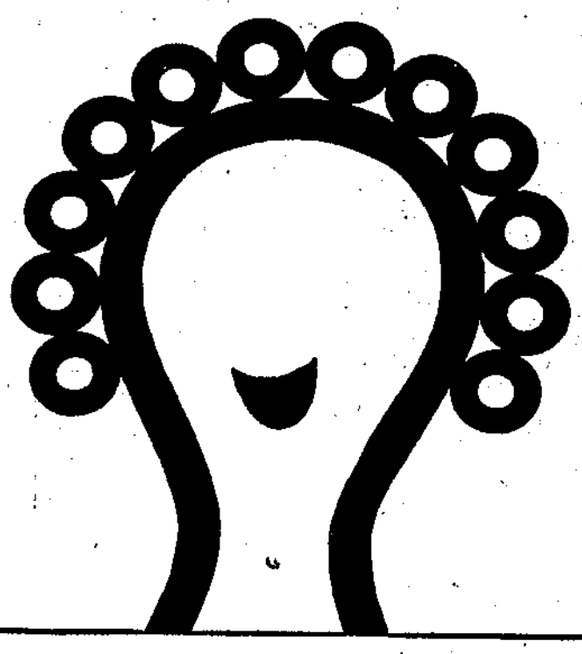

CABIN CRUISE FILM

The west coast of British Columbia has been captured in all its splendor in a 20 minute colored film released by Molson's Capilano Brewery in Vancouver. Marine Holiday — West Coast Style was produced by Chetwynd Films Ltd., producers of many award-winning Canadian films. The film takes the viewer on a seven-day cabin cruise from Vancouver up the coast to Prince Rupert.

Since 1949, hourly wage rates in manufacturing have risen faster in Canada than in the U.S., by 112 percent here compared to 84 percent there.

how to give 3 gifts this Christmas for $2

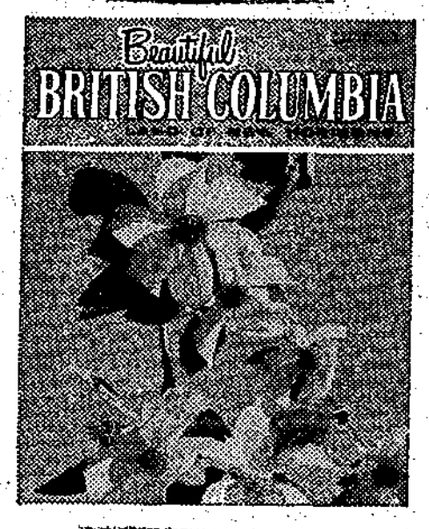

1 A yearly subscription to BEAUTIFUL BRITISH COLUMBIA (worth $2.00 alone).

2 A scenic travel diary with 26 beautiful B.C. colour scenes (worth $1.00).

3 A tasteful 6" x 8" Christmas greeting card announcing your gift subscription (worth 25¢).

A $3.25 value for $2.00! Beautiful British Columbia is a wonderful gift for friends and relatives anywhere in the world. This spectacular illustrated magazine deals exclusively with B.C. and is published quarterly by the Department of Recreation and Conservation.

All three gifts: current issue of the magazine, calendar, and greeting card, come in a special protective envelope that will be mailed out for you. Send several this year. Come in soon to

COAST NEWS
Gibsons — Ph. 886-2622

A $3.25 VALUE FOR $2.00

Day's work 1 film min.

Guests of Mrs. Ralph Lynds at Welcome Beach recently were her son and daughter-in-law, Mr. and Mrs. Laurie Lynds of Burnaby with their children, Gay and Mark.

Laurie met his wife Pegi at a Dominion Drama Festival in Ontario and now drama offers them both a career and a compelling mutual interest. Laurie is teacher of drama at Burnaby High School and was director of the Summer Theatre School held at South Burnaby this year.

His wife has made her mark on radio, films, television and on stage and even five-year-old Gay has made her first appearance on television. At present, Pegi Lynds is working on a Canadian made film The Trap as stand-in for Rita Tushingham, the leading actress. Producers are Parallel Productions, which is a combination of the British J. Arthur Rank organization and Canadian investors. This major film production, set in British Columbia 100 years ago, will be in panavision and technicolor.

Some 25 people were brought over from England to work on the film and the rest are Canadian, including Indians from the North Vancouver reservation. At present, scenes are being shot at Bowen Island, where the producers have on loan from the Great Ship's Society, one of the last of the steamboats which once travelled to and from Alaska. The set next moves to Pemberton for two weeks. There being insufficient hotel accommodation in the Pemberton area, trailers are being moved in and serviced to accommodate the host of directors, actors and technicians.

Interior scenes are being filmed at the Hollyburn Film Studios, close by the Upper Levels highway. Shooting of canoe scenes will be on the Thompson and Fraser Rivers and snow scenes in Alberta. The film will depict some of Western Canada's finest scenery and some interesting wild life studies. Director is Sidney Hayers and the director of photography, one of the best in the industry, is Robert Krasker.

Mrs. Lynds, like many actors whose first love was the legitimate theatre, feels that film making is not so much an actor's art as an art of the director and the technician. It does not offer the same rewards as the stage and is very complicated and technical.

Sometimes, she reports, a whole day's work at Bowen Island from 7 a.m. to 6 p.m. has resulted in only 1½ minutes of finished film. It is during this painstaking, experimental preparation that Mrs. Lynds stands in for Miss Tushingham, for the star does not appear on the set until all the technical, time-consuming problems are solved.

Apart from her stand-in, Miss Tushingham has three stunt doubles, for the film makes rigorous demands of the actress who travels over snow covered areas and canoes through the rapids. Canadians can expect to see this film released in the Spring of 1966.

Headed for B.C. waters, powerful new tug Haida Brave slides down the ways at shipyard in Halifax, N.S. One of the largest tugs ever built in Canada, it will join the Kingcome Navigation division of MacMillan, Bloedel and Powell River Limited. When superstructure is completed, the 140-foot tug will travel through Panama Canal to take on a special B.C. assignment — towing the world's largest covered barges, loaded with newsprint, between MB & PR mills and California. The tug cost about $1,250,000

Grand guardian visits Bethel

On October 24, Bethel No. 28 of the International Order of Job's Daughters, Roberts Creek, B.C., was honored by an offical visit from Mrs. William Miller, grand guardian of British Columbia.

The grand guardian has 50 Bethels in the province on her official visiting list and this was the 28th Bethel she had visited this term. In September and October Mrs. Miller toured Prince George, Dawson City, the Kootenay and the Okanagan districts, Vancouver Island, Powell River and Roberts Creek. During the next week her travels will take her to Vancouver Island once again and finally throughout the Lower Mainland.

At a visit to the supreme guardian council headquarters in Chicago, Illinois, where Mr. Herbert Spong of New Westminster, B.C. was installed as supreme associate guardian, Mrs. Miller received an award won by a member of Bethel No. 28. The grand guardian was pleased to present a certificate of merit to Marion Vaughn of Egmont, B.C., for an essay on patriotism. This essay contest is open to all members of Job's Daughters in the United States and in Canada and around 500 girls completed in the contest this term.

After the official visit, officers, members and guests enjoyed a delicious pot luck supper.

Of the 10 provinces, Newfoundland has the most miles of sea coast, and Quebec rank second. Only Alberta and Saskatchewan do not border on salt water.

Branch 109 — ROYAL CANADIAN LEGION — Gibsons

ARMISTICE DINNER & CABARET

Friday, Nov. 12 - 6:30 p.m.

LEGION HALL

VETERANS GET YOUR TICKETS NOW

See Bill Nosadyk, Chris Beacon or Albert Crowhurst

OIL FURNACE

Authorized Shell Home Comfort Representative

J. C. HOWES

- CAREFUL INSTALLATIONS
- FREE MAINTENANCE

For Estimate Phone 886-7422 or 886-2133

Give Yourself a LUCKY BREAK

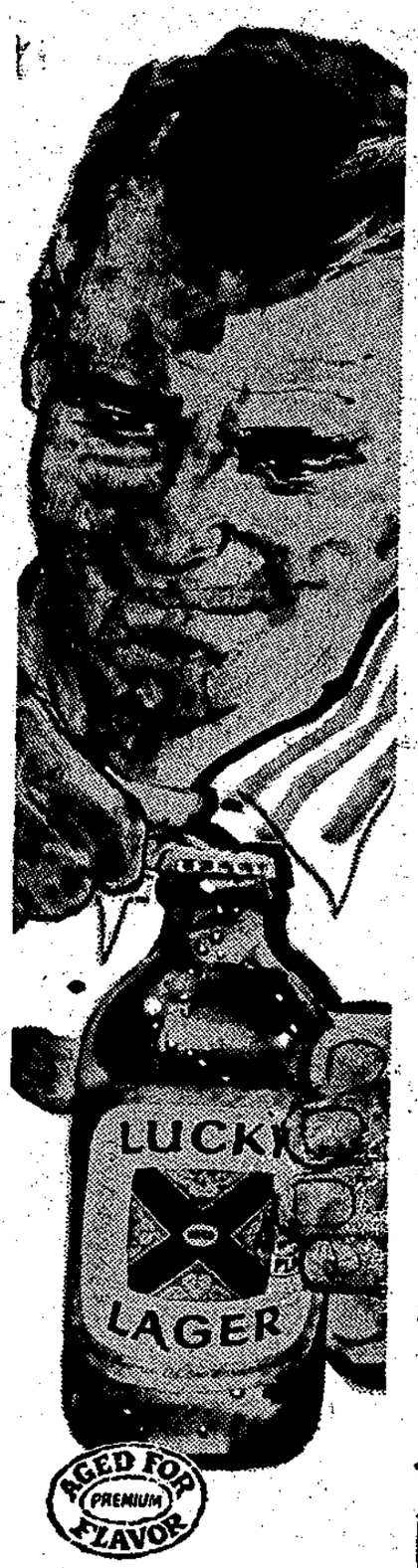

Grab yourself a LUCKY! A bold breed of Canadian beer . . . a man's beer . . . aged for premium flavour . . slow-brewed for man-sized taste!

This advertisement is not published or displayed by the Liquor Control Board or by the Government of British Columbia.

COAST NEWS WANT ADS ARE BEST SELLERS

NEED A CAR?

New or Used

Try

Peninsula Motor Products Ltd.

Sechelt — Ph. 885-2111

Ted Farewell

BRITISH COLUMBIA MEDICAL PLAN

Now . . . open period III!

This is a voluntary prepaid medical plan, initiated by your Provincial Government and approved by the doctors of this Province, to ensure that every person in British Columbia may obtain prepaid medical coverage at a reasonable premium.

ENROLL BEFORE DECEMBER 1 FOR BENEFITS JANUARY 1

If you are not one of the one hundred and forty thousand persons already insured by the British Columbia Medical Plan, enroll now – before December 1 – to receive comprehensive medical coverage from January 1. This is the final open period in 1965. The next open period will be April, 1966 for coverage from June 1, 1966.

Your Provincial Government pays one-half of the premiums for persons and families who had no taxable income in 1964 and one-quarter of the premium for persons and families who had taxable income of $1,000 or less in 1964.

MONTHLY PREMIUMS ■ ONE PERSON: $5.00 ■ FAMILY OF TWO: $10.00 ■ FAMILY OF THREE OR MORE: $12.50

APPLY NOW . . . FOR BENEFITS FROM JANUARY 1 — MAIL THIS APPLICATION REQUEST COUPON TODAY!

◄cut along dotted line►

BRITISH COLUMBIA MEDICAL PLAN,
P.O. BOX 1600,
VICTORIA, B.C.

* Send me an application form and further information on THE PLAN.
* To be eligible for coverage under the British Columbia Medical Plan, I understand that I must be a resident of British Columbia.
* To qualify for a Premium Subsidy, I understand that I must have been a resident of British Columbia for the twelve previous months and have annual income within defined levels.

PLEASE PRINT

NAME _____

ADDRESS _____
Number Street or Box Number or Rural Route

_____, B.C.
City or Town

BRITISH COLUMBIA MEDICAL PLAN

1410 GOVERNMENT STREET, VICTORIA, B.C.

Initiated by the Government of British Columbia *Approved by the Doctors of British Columbia*

The Honourable W. A. C. Bennett, LL.D., Premier of British Columbia

The Honourable Wesley D. Black, Provincial Secretary

BCM-9

W.A. PRIZEWINNERS

The prizewinners at St. Bartholomew's Anglican W.A. Bazaar were J. H. Atkinson, Gibsons, Christmas cake and Mrs. L. Langdon, Gibsons, the doll. The door prize No. 79790 has not yet been claimed. Holder of this number should phone 886-9555.

TO PRESENT BOOKS

Presentation of an Encyclopaedia Britannica set through the services of the Coast News, a donation from an anonymous source, will be made at the Monday, Nov. 15 meeting of Gibsons branch O.A.P.O. starting at 2 p.m There will also be an election of officers as it will be the organization's annual meeting.

Modern Building Movers

315 Levi St., New Westminster

We have used houses to move from the Vancouver area to your property at an amazingly low cost

Phone 521-6628 or Residence 584-5608

Ask for ART YEREX

SECHELT THEATRE

Phone 885-9962

SMOKING SECTION WITH ALL NEW SEATS AVAILABLE

SHOW STARTS AT 8 p.m.

FRIDAY, SATURDAY, MONDAY — NOV. 12, 13, 14

Disney Live Action

PATRICK McGOOHAN — SUSAN HAMPSHIRE

THE THREE LIVES OF THOMASINA

Technicolor

PENINSULA PLUMBING LTD.

GIBSONS — Ph. 886-9533

1 Only

Enterprise Electric Range $189

30" Automatic Oven

1 Only

Faucett Electric Range $119

24" — Like New

USED OIL RANGES from $35

YOUR KEMTONE & SHERWIN WILLIAMS PAINT DEALER

FREE!

Full colour world map! Yours for trying the new Homelite XL-500 automatic chain saw!

Special offer! Come in and try out the all-new Homelite XL-500 chain saw, the world's lightest automatic chain saw with super power. See what a great saw it is. Get a free 4 ft. x 3 ft. Rand McNally world map with pictures and descriptions of the trees of North America. Come in now. Don't miss this special offer!

CHAIN SAW CENTRE

WILSON CREEK — Ph. 885-9626

Halfmoon Bay

By MARY TINKLEY

Halfmoon Bay Auxiliary to St. Mary's hospital will hold a tea and sale of Christmas novelties at Rutherford's on Sat., Nov. 13 at 2 p.m. There will be a varied assortment of articles to suit all tastes. On sale will be plants, home baking, Christmas decorations, fancy candles, table centres, corsages, sewing, toys and outfits for teen dolls. Raffle tickets are available for a blanket and a game, and a doll will be won by some lucky little girl.

Because of polling on Nov. 8 this month's meeting of the Halfmoon Bay Improvement Association has been postponed until Monday, Nov. 15, at 8 p.m. at Rutherfords.

Mrs. M. Meuse's guest last weekend was son Jerry Meuse of West Vancouver who combined the visit with a hunting trip. He returned home empty handed.

Mrs. L. Bath is home at Welcome Beach after two weeks in St. Mary's Hospital.

19 YEARS AGO

Sam Fladager (now a councillor on Gibsons municipal council) opened a variety store, the first in the area in the old Anderson building on Gower Point Road. (This store is now the Jay-Bee Second Hand Furniture shop.)

The seiner Keranina overturned during a storm in the Pender Harbour area but the crew was saved by the crew of the Varhalm. The tug Seaswell took the overturned craft in to Halfmoon Bay.

Harry Kennett opened on up-to-date meat market in Gibsons.

Stuart Killick and Jack Redman purchased the M & J food store in Sechelt.

J. Veitch, Ben Lang, George Frith, G. and L. McPherson undertook a first hand inspection of the route for a proposed road to Port Mellon. They came home in Gordon Ballentine's Sea-bus. They represented Gibsons and Area Board of Trade.

CHURCH SERVICES

ANGLICAN

St. Bartholomew's, Gibsons
8 a.m., Holy Communion
11:00 a.m., Church School
11:15 a.m., Mattins and Litany
7:30 p.m., Evensong
St. Aidan's, Roberts Creek
9:30 a.m., Holy Eucharist
11:00 a.m., Church School
Port Mellon Community Church
9:15 a.m., Matins
and Holy Communion
St. Hilda's, Sechelt
Church School 11 a.m.
11 a.m. Morning Prayer
Madeira Park
Evening Prayer 7 p.m.
Mon., Nov. 15

UNITED

Gibsons
11 a.m., Sunday School
11 a.m., Nursery
11 a.m., Divine Service
Roberts Creek
2 p.m., Divine Service
Worship led by Miss H. Campbell; deacones, every second Sunday of each month.
Wilson Creek
11:15 a.m., Divine Worship
Sunday School, 9:45 a.m.
Worship led by Rev. W. M. Cameron at 3:30 p.m. every second Sunday of each month.

BAPTIST

CALVARY BAPTIST, Gibsons
Sunday School, 9:45 a.m.
Evening Service, 7:30 p.m.
Prayer Meeting, 7:30 p.m. Thurs
BETHEL BAPTIST, Sechelt
11:15 a.m., Worship Service
7:30 p.m., Wed., Prayer
Rev. A. Willis

PENTECOSTAL

Gibsons
9:45 a.m., Sunday School
11 a.m., Devotional
7:30 p.m., Evangelistic Service
Tues. 3:30 p.m., Children's Groups
Tues., 7:30 p.m., Bible Study
Fri., 7:30 p.m., Young People

SUNSHINE COAST GOSPEL CHURCH

(undenominational)
Sunday School, 10 a.m.
Worship Service, 11:15 a.m.
In Selma Park Community Hall

MORE CLASSIFIED ADS

ANNOUNCEMENTS

Free home delivery
of **FAMILY BAKERY**
Tasty and Crusty
Port Mellon to Earls Cove
Bread, cakes, eggs, poultry, cheese and imported chocolates and candies
Enquire for special deep freeze prices
Phone 886-7483

SEWING MACHINE TROUBLES?
Call your repair man
886-2434

We buy beer bottles.
25c doz. brought to property
20c if we collect.
Pratt Road Auto Wreckers
Chaster Rd. (Honeymoon Lane)
Gibsons 886-9535

STUMPING or DITCHING POWDER
Forcite, Primacord, Electric Caps, etc. F. Wyngaert, Secretary, Howe Sound Farmer's Institute, Ph. 886-9340.

Tree falling, topping or removing lower limbs for view. Insured work from Port Mellon to Pender Harbour. Phone PV Services, M. Volen, 886-9946 or Digby Porter, 886-9615

WATCH REPAIRS & JEWELRY
MARINE MEN'S WEAR
Ph. 886-2116, Gibsons

Alcoholics Anonymous. Post office Box 294, Sechelt. Information, phone Day, 886-2933, eves., 885-9327.

PEDICURIST
Mrs. F. E. Campbell
Selma Park, on bus stop
885-9778
Evenings by appointment

NELSON'S
LAUNDRY & DRY CLEANING
FUR STORAGE
Phone Sechelt 885-9627
or in Roberts Creek, Gibsons and Port Mellon, Zenith 7020

FUELS

DO YOU NEED COAL?

Majestic Lump	$27 ton
Majestic Egg	$26 ton
Drumheller Lump	$30 ton
Drumheller Egg	$28 ton
Heat Glow Briquettes	$35 ton

PRATT ROAD AUTO WRECKERS
Chaster Rd. (Honeymoon Lane)
Gibsons — Ph. 886-9535

There are more than 800,000 known species of ants.

NOTICE

Application has been made to the Public Utilities Commission of British Columbia for authority to increase a few of our express rates pertaining to automotive parts, flowers and glass shipments including TV picture tubes.

The proposed tariff has been posted at our bus depots and any objections to the increases may be made to the Motor Carrier branch of the Public Utilities Commission, Vancouver, B.C. within ten days of the publication of this notice.

Sechelt Motor Transport Ltd.

PUBLIC MEETING

Gibsons Area Fire Improvement Committee in

St. Bartholomew's Parish Hall

Friday, Nov. 19 - 8 p.m.

ALL INTERESTED PERSONS WELCOME

Just Arrived . . .

Lovely Lingerie and House Coats

H. Bishop Ladies' Wear

SECHELT, B.C. — Ph. 885-2002

LADIES WEAR IS OUR ONLY BUSINESS

The Vital

A B C

of your Personal Banking Needs

The normal day-by-day personal banking needs of most Canadians are covered by three essential banking services. At the Bank of Montreal we are geared to give you complete, personalized service in these three vital areas.

A — **ACCUMULATING:** Your B of M Savings Account is the ideal place to save money for travel, education, down payment on a house, major household purchases.

B — **BORROWING:** Thousands of Canadians borrow money at the Bank of Montreal for all kinds of worthwhile purposes... from buying a car to building a basement playroom.

C — **CHEQUING:** Paying by cheque is the safe, convenient, modern way to take care of your bills and avoid the dangers of cash transactions.

ONLY AN ORGANIZATION LIKE THE BANK OF MONTREAL OFFERS YOU THESE THREE VITAL SERVICES •

• **PLUS**
Convenient Branches
Travel Services
Banking by Mail
Money Orders
Safekeeping Facilities
Foreign Exchange Transactions
Buying and Selling Securities
and many others

Why not visit your neighbourhood B of M branch today and pick up your copy of our booklet, "21 Ways you can use the B of M".

BANK OF MONTREAL
Canada's First Bank

"MY BANK" TO 3 MILLION CANADIANS
B of M

Gibsons Branch: EDWARD HENNIKER, Mgr.
Sechelt Branch: ERNEST BOOTH, Mgr.
Port Mellon (Sub-Agency): Open on Canadian Forest Products Ltd. semi-monthly paydays
Pender Harbour, Madeira Park (Sub-Agency): Open Daily

NG EVENTS

12: Women's Institute Pre- s Tea and Sale. Sewing, tems, home cooking, white ants. W.I. Cottage, 2 p.m.

15: O.A.P.O. general meet- nd election of officers. 2 Health Centre, downstairs. se attend.

17: Meeting of L.A. to es and Brownies, Roberts k Community Hall, 1 p.m.

20: O.E.S. Fall Bazaar, 2 - 4 Activity Room, Gibsons entary School.

20: O.E.S. Annual Christ- Bazaar, 2 - 4 p.m., Activi- oom, Gibsons Elementary ol.

25: Thurs., at 10 a.m., Hos- Cottage, Sechelt; Sechelt s Ladies Bazaar.

20: Pender Harbour Aux- to St. Mary's Hospital stmas Bazaar at 2 p.m., munity Hall, Madeira Park.

AGEMENT

and Mrs. W. Malyea of Gib- announce the engagement eir daughter Sharon Dianne r. Bradley Franklin Mac- ie, son of Mr. and Mrs. MacKenzie, Gibsons.

THS

INA — To Mr. and Mrs. nas Helina (nee Nystrom), ons, on Nov. 2, 1965, a son, ert Thomas, 9 lbs., 5 oz. at Mary's Hospital, Sechelt.

THS

WN — Passed away Nov. 965, David Auld Brown in 85th year of Gibsons, B.C. ived by 1 son, John H., ouver, 3 daughters, Mrs. (Mary) Douglas, Gibsons, Mrs. J. (Agnes) Anderson, Y.T., Mrs. H. F. (Gladys) eld, Vancouver, B.C. 12 dchildren, 20 great grand- ren. The deceased served .W. I with the 11th C.M.R. ral service was held Sat., 6 at 1:30 p.m. from the ily Chapel of the Harvey ral Home, Gibsons, B.C. ment Ocean View Ceme- Rev. M. Cameron officiat-

YD — Passed away Nov. 4, Tammy Jean Lloyd, of on Rd., Sechelt, B.C., belov- nfant daughter of Mr. and William Lloyd. Also sur- d by 3 sisters, Mrs. Pat eau, Gibsons; Sheila May Janet Lorraine, at home; 3 her, Kenneth Alan, Norman es and Robert William all ome, and her grandmother, s. Kate Lloyd, Stillwater, . Funeral service was held , Nov. 6 at 4 p.m. from the nily Chapel of the Harvey eral Home, Gibsons, BC. un- the auspices of the Jehovah nesses. Interment Seaview etery.

LLING — Passed away Nov. 1965, Arthur Pilling of 1745 hway, Gibsons, B.C. Survi- by his loving wife Ena, 2 s, Leonard, Gibsons, B.C., hur, Vancouver; 1 brother, n, Chilliwack; 1 sister, Mrs. lie Gauthier, North Surrey. randchildren. Mr. Pilling was ife member of the Royal Can- an Legion Branch 109, Gib- s, B.C. Funeral service was d Sat., Nov. 6 at 3 p.m. from Family Chapel of the Har- y Funeral Home, Gibsons. v. H. Kelly officiated. Crema- n. In lieu of flowers donations the B.C. Heart Foundation.

MEMORIAM

OUGH — In memory of Fred ough who passed away Nov. , 1964.
nshine fades and shadows fall,
t sweet remembrance out- lasts all.
—Ever remembered by his wife Louise.

ROWHURST — Cherished me- ories of my dear husband eorge B. Crowhurst who pass- d away Nov. 16, 1950.
e did not wish for sadness,
e did not wish for tears,
ut just to be remembered,
hrough the passing years.
—His loving wife Daisy and family, Fred, Albert, Frank and daughter May.

CARD OF THANKS

We wish to express our sincere thanks for the kindness shown my wife, and Mother, Mrs. H. D. Adams, by Dr. and Mrs. D. Johnson, friends, and the staff of St. Mary's Hospital during her illness. Our thanks go out to all our friends and neighbors for their cards, flowers and words of sympathy in our loss.
—Reg Adams, Amy and Lorne Blain and family.

CARD OF THANKS (Cont'd)

Thank you to the nurses at St. Mary's Hospital, and to Dr. Hobson and Dr. Inglis, also to all the kind friends who sent the beautiful flowers and cards during Mr. Swanson's stay in hospital.
—Oscar and May Swanson.

Mrs. M. Macleod of Wilson Creek takes this opportunity of thanking all her kind friends and neighbors for all the lovely cards, letters and flowers sent to her at St. Vincent's Hospital.

I wish to thank all our relatives, neighbors and friends for their cards, flowers and kindness shown to us during our recent bereavement. A special thanks to Royal Canadian Legion 109 and the Ladies Auxiliary, also to the pallbearers and the Harvey Funeral Home.
—Mrs. E. Pilling and family.

FLORISTS

Wreaths and sprays. Lissi-Land Florists. Phone 886-9345, Hopkins Landing.

Flowers for all occasions
Eldred's Flower Shop, Sechelt.
Phone 885-9455

LOST

Orange with white marking part Persian cat in vicinity of Shoal Lookout. Phone 886-7452 after 5 p.m.

$100 REWARD
to anyone supplying information leading to arrest and conviction of party who stole parts from Allis Chalmers Cat at Gower Point. R. W. Vernon, Phone 886-2887.

FOUND

Smokey grey gitten found in the Langdale area. Ph. SPCA, 886-2664.

HELP WANTED

2 months room and board available for house work in return. Phone Coast News, 886-2622 and leave name.

WORK WANTED

BACKHOE
ED ROBERTSON
Box 427, Gibsons
Phone 886-2897

For your painting, interior and exterior, and paper hanging, phone David Nystrom, 886-7759.

ROY'S LAND SERVICE
Fields - Lawns - Gardens
ROY BOLDERSON
Box 435 - Sechelt
885-9530
Please phone evenings only

INTERIOR — EXTERIOR
SIGNS
Lettering of Vehicles a Specialty
Dave Pinkney Gibsons
Phone 886-9829

Plain sewing and alterations. Phone 886-2280. Ask for Dayle.

SEACREST WATER SERVICE
Plumbing, building septic tanks. R.R. 1, Redrooffs Rd., Halfmoon Bay. Phone 885-9545.

MISC. FOR SALE

Young man's black, fully lined sports jacket, silver buttons, size 36, worn only twice. New price $30. Sell for half. Phone 886-2681 evenings.

Enterprise oil heater, as new, $60. Phone 886-2892.

Medium size Fawcett oil heater, beige color, as new, only $40. Phone 886-7422 or 886-2133.

MARINE ACCESSORIES
Paint, fibreglass, rope, canvas, boat hardware
WALT NYGREN SALES LTD.
Gibsons, 886-9303

For guaranteed watch and jewel ry repairs, see Chris's Jewelers, Sechelt. Work done on thhe premises.

Shotguns, rifles and hand guns sold on consignment.
Walt Nygren Sales Ltd.
Gibsons, 886-9303

Used electric and gas ranges, also oil ranges. C & S Sales, Ph. 885-9713, Sechelt.

JAY BEE USED FURNITURE
Phone 886-2346, Gibsons
Next to Ken's parking
Beer bottles. We buy and sell everything

38" precast tile for septic tanks and wells. Phone 886-2762. W. Warren, North Rd., Gibsons.

.303 rifle, $20. Phone 886-2762. Bill Warren, North Rd., Gibsons

MISC. FOR SALE (Cont'd)

Quaker oil stove, good condition. Phone 886-2427.

Carrots for sale by the pound. Grown naturally. George Charman. Ph. 886-9862.

New Singer Sewing Mach.	$99.95
Used Domestic Sew. Mach.	99.88
Easy Washer	49.95
Simplicity Washer	39.95
Coldspot Refrigerator	99.95
Sanitary Refrigerator	49.95
Marswell Washer	29.95
Tank type vacuum	10.00

PARKER'S HARDWARE Ltd.
Marshall Wells Stores
Sechelt, B.C.

YOUR BEATTY PUMP AGENT
Parts & Repairs to all water pumps
A complete plumbing sales and service
RAY NEWMAN PLUMBING
Davis Bay Road
Wilson Creek — Ph. 885-2116

See our large selection of wedding invitations and announcements at the Coast News. Allow 2 weeks for delivery.

Walkie-talkie, from $29.95. Transistor radios from $19.95. Timex watches from $4.50. You can do better at
Earl's, 886-9600

Fool proof Ranger Rack, eliminates roof and paint damage on your car. Holds boats, lad ders, skis, or what have you. Phone 886-2158.

Buy 4 first line Premium tires and get one free.
WALT'S CENTRE SERVICE
Gibsons, 886-9500

23 ft. upright deepfreeze, $295. Phone 884-5235.

Camper for ½ or ¾ ton pickup, insulated and finished inside, $200. R. W. Vernon, Phone 886-2887.

WANTED

1 good used ping-pong table wanted. Phone 885-9550.

Party to share office and store in Gibsons or Sechelt. Free rent for answering inquiries and phone or share expenses or office help and rent. Box 743, Coast News.

WILL BUY STANDING FIR, HEMLOCK AND CEDAR
PHONE 886-2459

PETS

Half Newfoundland puppies, male, vigorous, healthy, weaned, for sale, $25. Phone 883-2398.

BOATS FOR SALE

$4,000 fishboat for sale or exchange for small house on lot, Gibsons. Alex Znotin, General Delivery, Gibsons.

CARS, TRUCKS FOR SALE

'57 Ford 4 door. Needs some body work and engine work, but it gets me back and forth to work every day Phone 886-9379.

1964 Ford custom 2 dr. V8, 352 motor, auto trans. Will accept trade Terms can be arranged. Call 886-2158.

1958 Meteor station wagon, sell or trade for ½ ton pickup of less value, difference in cash. Phone 886-2644.

'58 325 hp. Olds, 4 speed hydrostick in '55, 3250 lb. white 2 door Pontiac. New paint, interior. Offers? Ian, 886-2977 or Box 541, Gibsons.

1950 Ford 2 door, excellent running condition, $135. Phone 886-2158.

½ ton pickup truck for sale. Phone 885-9478.

BUILDING MATERIALS

JOHN DE KLEER
BUILDING - CONTRACTING
Wilson Creek, B.C.
Phone 885-2050

GULF BUILDING SUPPLIES
Sechelt. Phone 885-2283
Everything for your building needs

LOWEST PRICES
Screened Gravel
Drain Rock
Fill
Shell dirt.
A. Simpkins, Sechelt 885-2132.

BUSINESS OPPORTUNITES

Coin-op Drycleaning shop. Pr. 886-2231.

SUNSHINE COAST REAL ESTATE

GIBSONS

3 bedroom — Fully serviced view home on landscaped lot with separate garage. Arborite, electric kitchen with adjoining utility room. Full price $9,500. Down payment only $1,500.

3 bedroom — Modern home on 2.5 acres with 170 feet highway frontage. On village water, close to shopping centre. Excellent potential. Full price only $10,500 terms.

1.5 acres — Cleared and level with excellent soil and well water. 237 feet road frontage. Choice homesite. Full price $1,500.

DAVIS BAY

View lot — Fully serviced and close to sandy beach. Ideal for summer or retirement home. Full price $1,250. Terms.

1 acre — Fully serviced and just across highway from beach Choice building location. Full price $4,500.

PENDER HARBOUR

Waterfront lot — Large, fully serviced lot with 75 feet frontage in sheltered bay with beautiful view. Ideal for boat owners and fishermen and priced at only $3,500.

FINLAY REALTY Ltd.
GIBSONS and BURQUITLAM

GRANTHAMS — Fine view. Almost new, two bedroom bungalow. Large, bright living room mahogany panelling, fire place. Handy kitchen, three piece bath 220 wiring. F.P. $8900, down payment $2500, reasonable terms

GIBSONS RURAL — For the spare time farmer. Four bedroom home, large old barn. 18 acres with approximately nine acres in level pasture. Excellent soil, stream and good well. F.P. $16,500 terms.

GIBSONS — Honeymoon Road Four bedrooms. Bright fully modern home. Full basement, automatic oil furnace, 220 wiring, good well. F.P. $12,200, terms.

Evenings, C. R. Gathercole, 886-2785.

WEST SECHELT — Two bedroom home near waterfront in good residential area. F.P. $10,500, terms.

Evenings — Charlie King, 885-2066.

CHARLES ENGLISH Ltd.
Real Estate — Insurance
Sunnycrest Shopping Centre
GIBSONS, B.C. Ph. 886-2481

WATERFRONT PROPERTNES
Excellent buys in recently listed lots: 2, 3 and 4-bedroom homes on good shorefront; prices range from $11,900 to $16,000. Terms.

SECHELT: Fine 3 bedroom home on big level lot, convenient location; full basement, furnace etc., $15,000.

DAVIS BAY: Good sized 3 bedrm home, large lot, well maintained, on water system, 1 block from beach. $10,000 cash.

3½ acres close to sea on gentle slope, light clearing, close in. Try $3,500.

Jack Warn and Do Wortman at

EWART McMYNN
Real Estate & Insurance
Box 238, Gibsons
Phone 886-2166.
Res. Phones, 886-2500, 886-2681, 886-2393

ROBERTS CREEK — 5 acres natural parkland, small cabin, garden area. $2200.

ROBERTS CREEK — One ac. with stream, attractive 4 room full base. home, utility, Auto oil furn., fruit trees. Terms on $10,500 full price.

GIBSONS — Large level landscaped lot. Cozy stucco bungalow features 'open living' kitchen, L.R. and dining, 2 brs., vanity bathroom. $8750 F.P.

ONLY 3 APTS. LEFT
RESERVE YOURS NOW! !

FOR THE CHOICE PROPERTIES CONTACT
K. BUTLER REALTY & Insurance
Box 566, Gibsons, B.C.
Phone 886-2000

West Porpoise Bay
5 acres, three bedroom home, basement and garage, $12,000, terms.

Davis Bay
Large view lot, 2 bedroom home with basement, $10,000, terms.

West Sechelt
3 acres with three rooms and bath, $4000.

Selma Park
2 bedroom home, furnished. Nice lawns, back and front. $9,000.

Sechelt
2 lots, modern 2 bedroom home, finished rec room, landscaped, garage, close to gov't wharf, $16,900, terms.

Waterfront lots from $5,000 — 25% down.

Selma Park:
4 roomed house, older type. Beautiful view, $7500 f.p. Terms can be arranged on your down payment.

2 70' lots side by side, $10,500.

Pender Harbour
Corner commercial property, Francis Peninsula road and Highway. $6900

80' waterfront lot over 1000 ft. in length, road could be subdivision Asking price $5900 en bloc.

Lake waterfrontage over 200 ft., 3 bedroom home, perimeter oil heat, electric hot water, reduced in price to $11,000. H. Gregory, 885-9392.

Sechelt
3 b'room, full bsmt. Lovely landscaped lot, quiet street, Sechelt. Nicely dec. w.w. carpet, a-o furnace. $15,000 terms.

3 b'room home, 20 acres, Wilson Creek, fruit trees, good barn full price $12,500.

2 b'room Wilson Creek, barn, creek thru property, fruit and garden and timber. $10,500 F.P.

270 ft. waterfront, 2.15 acres, Silver Sands, 2 br. home, protected bay, yr round stream, 15 fruit trees. Ideal for subdiv. $16,500 F.P.

View lot, Davis Bay, ready to build. $2,500 F.P.

Own your own business: Driver required for Peninsula. Good opportunity for husband and wife team. Commercial type vehicle required. Enquiries to Bob Kent.

Call J. Anderson, 885-9565
Bob Kent, 885-4461
Harry Gregory, 885-9392
E. (Ted) Surtees, 885-9303

SECHELT AGENCIES LTD.
Real Estate & Insurance
Phone 885-2161
Box 155, Sechelt, B.C.

A SIGN OF SERVICE

H. B. GORDON & KENNETT Ltd.
Real Estate & Insurance
Gibsons 886-2191 — Sechelt 885-2013
R. F. Kennett—Notary Public

WATERFRONT LISTINGS WANTED
We have many clients wanting lots and waterfront homes in the Roberts Creek, Davis Bay, West Sechelt and Halfmoon Bay areas.
We specialize in waterfront properties.
For action on your property call or write N. Paterson,
CAPILANO HIGHLANDS Ltd
803 Davie St., Vancouver
Ph. 682-3764, Eves., 988-0512

PROPERTY FOR SALE

TWO NEW SUBDIVISIONS
WATERFRONT LOTS
EARL'S COVE SUBDIVISION
Adjacent to Earl's Cove Ferry terminal on Sunshine Coast Highway. Beautiful view of Jervis Inlet.
LARGE VIEW LOTS
Madeira Park Subdivision overlooking Pender Harbour and Gulf
10% down. Easy terms on balance. Discount for cash.
For sale by owner and developer
O. SLADEY
MADEIRA PARK, B.C.
Phone 883-2233

Approx 25 acres beautiful view property near beach at Gower Point. Excellent water from stream or spring. Ideal subdivision. Good price with discount for cash. R. W. Vernon, Phone 886-2887.

10¾ acres, Roberts Creek Lower Road, close to beach, schools shopping, 450 ft. blacktopped road frontage. Terms to suit. Phone 886-9890.

5 acres, Roberts Creek. Phone 884-5339.

2 lots partly cleared, on Gower Point Road. Phone 886-2762.

FOR RENT

Cozy all electric waterfront suites, 1 1 bedroom, 1 bachelor, furnished or unfurnished. Phone 886-2887.

Cozy cottage in centre of Gibsons, 3 rooms, unfurnished. Ph. 886-7756.

2 bedroom house for rent, 1029 Franklin Road. Phone 886-2877 or apply 1318 Gower Point Road.

3 small roomed cottage, centrally located. Phone 886-2195.

3 bedroom suite for rent, available Nov. 15. Phone 886-2403.

Suite for rent, Phone 886-2132.

Small suite, suit working woman, $30 per month and pay own oil. Phone 886-9525 after 11 a.m.

In Gibsons, 4 room house, furnished or unfurnished. Phone 112-224-7780.

Winter storage and workshop space available. R. W. Vernon, 886-2887.

Fully furnished 2 bedroom house fireplace and oil stove, on waterfront near Roberts Creek. Ph. 886-2554 after 5 p.m.

STORE OR OFFICE SPACE AT A REASONABLE RENTAL, SECHELT VILLAGE. WRITE BOX 742, COAST NEWS.

Modern store available, 24x35 ft., Opposite Bank of Montreal, Gibsons. Phone 886-9804.

STORE FOR RENT
In the best location in Gibsons. 500 sq. ft. $65. Phone 886-2559.

NEW DELUXE APARTMENT
featuring
Large 2 and 3 bedroom suites
Balconies
Stoves — Fridges
Washers — Dryers
Individual Thermostats
Drapes and blinds
$95 and up
Reserve Now
Phone 886-2850

WANTED TO RENT

Wanted to rent for month of July, 1966 by couple with no children, no pets, furnished cottage with electricity and indoor plumbing; close to beach. Early reply appreciated to Suite 302, 1970 Haro St., Vancouver 5, B.C.

REST HOME

Cypress Rest Home, 1885 West 10th Ave, Vancouver, B.C. Personal care home, family style, invites guests. 24 hour care, R.N. attendance. Rates reasonable.

NOW OPEN, Santaam (The Peaceful) Quiet home for the aged and convalescent. Lockyer Road, Roberts Creek, 886-2096.

More Classified on Page 4

COAST NEWS WANT ADS ARE REAL SALESMEN
Phone 886-2622

Garden club ends season

On Thursday, Oct. 28, Gibsons Garden club concluded the summer season with a flower show, tea and sale of plants in the United Church Hall. Chrysanthemums dominated the display, ranging from the tiny highly perfumed button variety to the white satiny prize specimens. Miniature bullrushes combined with brown and orange color chrysanths made a striking display.

Willowy branches of the broom bush added charm to mauve daisy chrysanths, and a large bowl of creamy color Christmas roses contrasted greatly with the last blooms of summer making a gay and gallant stand. There were tall roses, beautiful and graceful in crystal vases. A large low dish of nasturtiums and a gondola spilling over with fuschias.

A brisk business was done with the sale of plants. The three door prizes going to Mrs. H. Winn, Mrs. W. Thomas and Mrs. K. Fisher.

The garden club started the 1964 season with an exchange of plants, a garden meeting in May, an outing on Keats Island in June, decorating the viewing stand for the July 1 celebration and a display at the fall fair. An exchange of garden hints, including how to harvest 80 pounds of potatoes from one plant, and how to get a lush green grassless lawn by the method adopted by an experimental station in Vancouver was also dealt with. In September, the group was entertained by Mr. and Mrs. R. Boyes from Ocean Park with their collection of garden slides and informative commentary.

The 1966 season will start in March and new members and new ideas for the betterment of the garden club are always welcome.

KEN'S WELDING & EQUIPMENT

NORTH ROAD — GIBSONS
Ph. 886-2378

- ARC & GAS WELDING
- PORTABLE WELDER
- MACHINE SHOP
- 100 TON HYD. PRESS

Lest We Forget

In loving memory of those who laid down their lives for us in world conflicts

THRIFTEE STORES

They love to camp!

Because it's far too long between one summer camp and the next the Roberts Creek Guides like to go to Camp Olave for a weekend in the late fall or early spring. Hallowe'en is a favorite time if a cabin is available as it gives an excuse for a party. Nineteen members of the company converged on the Brownie Hide-a-way on Friday afternoon carrying besides their usual gear and bedrolls an odd assortment of items including sacks, lampshades and an empty beer bottle, prop for Hallowe'en costumes.

After supper dishes were washed and put away disguises were the order of the evening and the party, game, charades and fun was in full swing. A motley crew of hoboes, gypsies, flappers, not so dear old ladies, wierdies, the delphic oracle and St. Trinian's terrible twins made judging costumes difficult. Prize for the best costume went to Debbie Marsh, a witch and for the funniest to Fran Volen, one of the not so dear old ladies. Barbara McLean arranged the party and acted as camp quartermaster to qualify for her hostess badge.

To give everyone time to unwind and relax before bed Mrs. Allen showed pictures taken in Ottawa while at a trainers conference in August.

Despite the usual delight of talking late at night everyone was up betimes next morning and busy about camp chores, fetching wood, lighting fires nd cooking breakfast and cleaning house. By the time the sun came through groups of girls were flying kites they had made them selves. A search party went out looking for spiders' webs which when sprayed with white paint make decorative patterns on black paper. Another group brought in a basket of mushrooms to add flavor to lunch.

Visitors at camp were Mr Moorcroft and former me of the company Fran Wes a friend, Elisabeth Robins Burns Lake.

A PNE record

With a gate attendance of 1,098,576 this year, the Pacific National Exhibition has surged forward to become the fourth largest Exhibition on the North American continent, beating out the densely populated areas of such places as Detroit (Michigan State Fair) and Pomona (Los Angeles County Fair.)

In terms of per capita attendance the PNE is in first position and in terms of interim attendance and interim revenue retains its second place position.

At the first exhibition in Vancouver in 1910, the attendance was 68,000. The PNE has continued to show a steady and healthy growth ever since. The magic million mark was attained in 1963 (1,018,461) and was increased to 1,034,203 in 1964.

With the PNE plans of celebration for the B.C. Centennial in 1966 followed by the Canadian Centennial in 1967, the PNE stands a fair chance of moving up the exhibition ladder to third position in the next two years.

The largest province, Quebec, has a land area of 523,860 square miles; the smallest, Prince Edward Island, has a land area of 2,184 square miles.

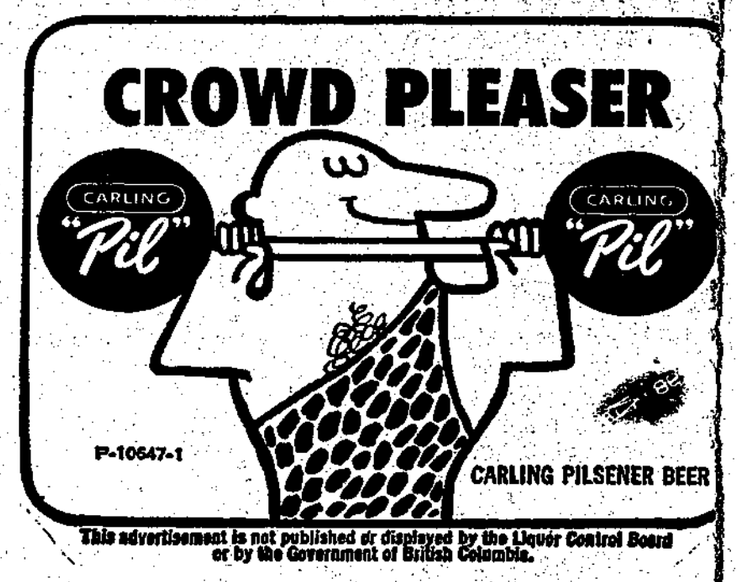

This advertisement is not published or displayed by the Liquor Control Board or by the Government of British Columbia.

SUNSHINE COAST DIRECTORY

Wiring, Electric Heating
Appliance Repairs
NICK'S ELECTRIC
Pender Harbour
Phone 883-2516 evenings
R.R.1., Madeira Park

We use
Ultra Sonic Sound Waves
to clean your watch
and Jewelry
CHRIS' JEWELERS
Mail Orders
Given Prompt Attention
Ph. Sechelt 885-2151

A. E. RITCHEY
TRACTOR WORK
Clearing, Grading, Excavating, Bulldozing, Clearing teeth
FOR RENTAL
Arches, Jacks, Pumps
Air Compressor, Rock Drill
Concrete Vibrator
Phone 886-2040

L & H SWANSON LTD.
Cement Gravel, Road Gravel, Sand & Fill — Backhoe & Loader Work
Septic Tanks and Drain Fields
Phone 885-9666

PENINSULA PLUMBING HEATING & SUPPLIES
((Formerly Rogers Plumbing)
on Sechelt Highway & Pratt Rd.
SALES AND SERVICE
Port Mellon — Pender Harbour
Free Estimates
Phone 886-9533

SICOTTE BULLDOZING LTD.
Land Clearing — Excavating and Road Building
Clearing Blade
Phone 886-2357

OPTOMETRIST
FRANK E. DECKER
BAL BLOCK — GIBSONS
EVERY WEDNESDAY
FOR APPOINTMENTS—886-2166

GULF BUILDING SUPPLIES
Everything for your building needs
Sechelt — Ph. 885-2283

ALCAN KEMANO SURPLUS
Staff Prefab Houses complete
1 Bedroom $1200
2 Bedroom $1400
Phone 885-4464
885-2104
886-2827
No 8% — Can be bank financed

BEN DUBOIS
FLOAT, SCOW, LOG TOWING
Gunboat Bay, Pender Harbour
Phone 883-2324

At the Sign of the Chevron
HILL'S MACHINE SHOP & MARINE SERVICE LTD.
Machine Shop
Arc & Acty Welding
Steel Fabricating
Marine Ways
Automotive & Marine Repairs
Standard Marine Station
Phone 886-7721
Res. 886-9956 — 886-9326

FAMILY BAKERY LTD.
FREE HOME DELIVERY
Port Mellon to Earl Cove
Bread, Cakes, Eggs & poultry
Phone 886-7483

J. C. HOWES — HEATING
Shell Financing
OIL BURNER SERVICE
Shell Home Comfort Installations
Phone 886-7422 — Gibsons

APPLIANCES
Radio, Appliance & TV Service
Live Better Electrically
GIBSONS ELECTRIC LTD.
Authorized GE Dealer
Phone 886-9325

D. J. ROY, P. Eng. B.C.L.S.
LAND SURVEYING
SURVEYS
P.O. Box 37, Gibsons
1334 West Pender St.
Vancouver 5 Ph. MU 4-3611

FOR YOUR CONVENIENCE
We have installed an Automatic Telephone Answering Machine
our ELECTRONIC SECRETARY
will answer your call and record your message day or night
PLEASE GIVE IT A TRY
TINGLEY'S HI-HEAT
SALES & SERVICE
Phone 885-9636 or 885-9332
P.O. Box 417 — Sechelt, B.C.

SECHELT TOWING & SALVAGE LTD.
SCOWS — LOGS
Heavy Equipment Moving
& Log Towing
Phone 885-9425

CLYDE'S CYCLE SHOP
Box 35 Gibsons
MOTORCYCLE REPAIRS ON ALL MAKES
Phone 886-9572
Evenings and Weekends
Watch for the Sign at
Pine Road and Highway 101

SUNSHINE COAST TRAILER PARK
1 mile west of Gibsons on Hiway
Roomy Parking, Plenty of Water
Large recreation area
Bus passes park site
Phone 886-9826

SIM ELECTRIC LTD.
ELECTRICAL CONTRAC
SECHELT
Phone 885-2062

TELEVISION
SALES & SERVICE
Dependable Service
RICHTER'S RADIO — T
Fine Home Furnishing
Mapor Appliances
Record Bar
Phone 885-9777

THRIFTEE DRESS SHOP
"Personalized Service"
Agents
Brown Bros. Florists
Phone 886-9543

NORMAN BURTON
YOUR ODD JOB MAN
Carpenry Work, House Re
Drainage Tiles laid, et
Res: Pratt Rd. Gibson
Phone 886-2048

C & S SALES
For all your heating requirements
Agents for ROCKGAS PROPANE
Also Oil Installation
Free estimates
Furniture
Phone 885-9713

I & S TRANSPORT LTD.
Phone 886-2172
Daily Freight Service to Vancouver
Local & long distance movin
Local pickup and delivery service
Lowbed hauling

CHAIN SAW CENTRE
WILSON CREEK, B.C.
Dealers for:
Jacobson Power Mowers
McCulloch — Homelite
Pioneer — Stihl
Canadian Chain Saws
PARTS FOR MAINTENANC & REPAIRS
Phone 885-9626

NEVENS RADIO & TV
Franchised Philips Dealer
SALES & SERVICE
(to all makes)
Ph. 886-2280

TWIN CREEK LUMBER & BUILDING SUPPLIES LTD.
Phone 886-2808
Everything for your building needs
Free Estimates

PENINSULA CLEANERS
Cleaners for the Sechelt Peninsula
Phone 886-2200

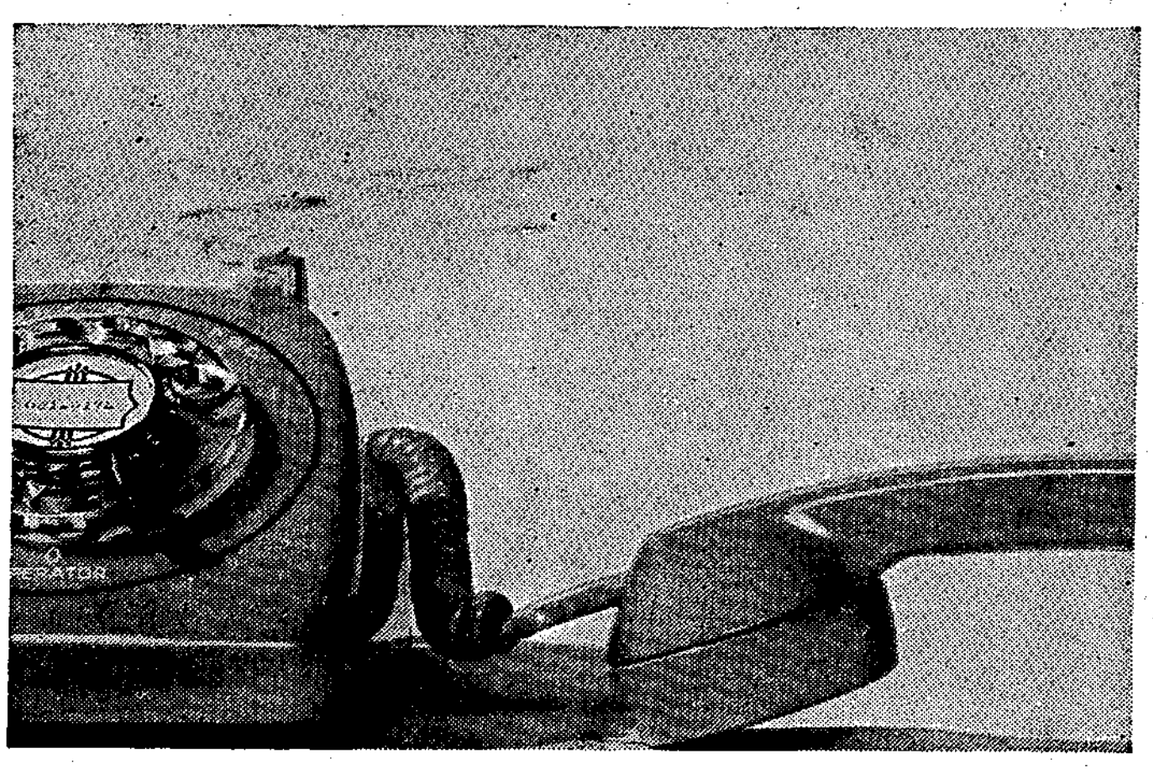

Bzzz...bzzz...bzzz...bzzz...bzzz

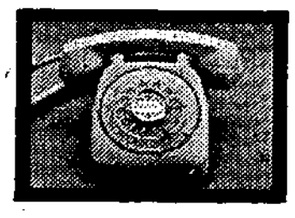

Funny, the little things that annoy customers! Like hearing a busy signal every time they call you, for example. They get to feel unwanted. Wouldn't you? You might as well leave your business phone lying on the desk!

Every now and again a customer hears your busy signal once too often—and phones a competitor: a man with a voice, not a buzz.

The economical solution: *an additional telephone line.* Then, few customers will ever again get the busy signal from your phone. It could pay for itself sooner than you think just by the business you save.

You will even pick up *new* customers, folks tired of being buzzed at by one of your single line competitors.

Learn how much more another line can improve your business, and at such little cost. Call and ask our Marketing and Sales Department.

B.C. TEL
BRITISH COLUMBIA TELEPHONE COMPANY

984C-S-BEX

WORLDWIDE TELEPHONE CONNECTIONS • INTERNATIONAL TWX AND TELETYPE SERVICE • RADIOTELEPHONES
CLOSED CIRCUIT TV • INTERCOM AND PAGING SYSTEMS • ELECTROWRITERS • DATAPHONES
ANSWERING AND ALARM UNITS • OVER 300 OTHER COMMUNICATION AIDS FOR MODERN HOMES AND BUSINESS

John Hind-Smith
Refrigeration
PORT MELLON
PENDER HARBOUR
Phone 886-2231
9 a.m. to 5:30 p.m.
Res. 886-9949

LETTERS TO THE EDITOR

Editor: I am somewhat disappointed with the revived Gibsons Ratepayers' association. Here we have an organization which has barely got off the ground which has already degenerated into a Halstead-Harris dictatorship.

I refer specifically to the nomination of candidates for municipal election. When nominations were brought up I rose immediately and in a perfectly legal manner nominated a member of the organization. Mr. Harris gave me a not too gentle brush-off. He then proceeded to read out his and Mr. Halstead's nominees. He then invited these nominees to talk on their stand in civic affairs, without even having nominations declared closed.

I then rose and suggested to Mr. Harris that he should get all the nominations, then ask them all to address the meeting. Just about this time it was discovered Mr. Wally Peterson desired to run for civic office and while I was on the floor, Mr. Halstead popped up and nominated Mr. Peterson. This nomination was accepted before my desire to nominate was considered. Why?

I do not think the chairman was fair. He could be called discourteous. While people were addressing the meeting there was considerable chatter in the audience and others in the audience had to shout to him to control the meeting.

Just what the future of this organization will be is not difficult to define. Unless there is a more democratic manner shown from the chair and among some members who attend, it is not outside the realm of possibility that the organization will resolve itself into three or four members who have an axe to grind and keep on grinding that axe no matter what subject is under discussion.

This is not the kind of ratepayer organization the district wants. It killed the ratepayer meetings in the past and will do so again. — John Gordon.

FOSTER HEWITT has been describing hockey games for Canadian fans for 42 years. In that time he has compiled an amazing broadcast record — never missing an assignment because of illness. This season Foster will be doing the Toronto Maple Leafs games Sundays on the CBC Radio

Minute message

Remember his marvellous works that he has done: Psalm 105:5.

October brings to many the thought of thankfulness, for on Thanksgiving Day gratitude is especially rendered to God for all his wonderful provisions to mankind, while November brings us to Remembrance Day, when we remember the lives that were given, that freedom might be ours. It would do well for us to also remember, these lives would have been spent in vain, had not God by his marvellous grace given us the victory.

However, we face a greater enemy, the enemy of our soul, and here we should look to the cross as an everlasting memorial of the love of God, as we remember, it was upon the cross, that God's only Son, Jesus Christ, laid down His life, that through believing in Him, we might be redeemed and have victory over the forces of darkness that try to hold us in slavery. Hereby perceive we the love of God, because he laid down his life for us. — Rev. Walter S. Ackroyd, Pender Harbour Tabernacle.

CNIB seeking $1,000

The Canadian National Institute for the Blind campaign for funds has passed the $300 mark and is on its way toward its objective of $1,000.

Rehabilitation finding new horizons for blind persons is one of the major concerns of the CNIB. At the provincial service centre and residence in Vancouver the first step on the road to new understanding is taken by the newly blind men and women who attend the adjustment training course, designed to equip the person with useful skills and to help him to live more comfortably with his loss of vision.

The trainees come to the centre for the two months course from all parts of B.C. and the Yukon Territory. After they are settled in Queen Elizabeth Hall, a busy six hour day begins for the group. Typing, so they can correspond with sighted friends and relatives; braille, to record addresses, keep personal accounts and as a reading pastime; crafts and woodwork, to improve dexterity in using hands in place of eyes; gym and travel training, to improve balance and enable the blind person to gain independence in moving about; day to day skills to dial the telephone; sew on buttons and make breakfast; group discussions and individual counselling to explore the changes which inevitably take place when blindness occurs. Family and friends come to the centre too from time to time during the course to see the baskets, stools and pottery which the group has made and to take part in discussion groups.

After completion of the course the trainee moves on to vocational training as the ultimate aim of the adjustment training course.

PARKINSON'S HEATING Ltd.
Gibsons
Imperial Esso Dealer
ESSO OIL FURNACE
NO DOWN PAYMENT — BANK INTEREST
TEN YEARS TO PAY
COMPLETE LINE OF APPLIANCES
FOR FREE ESTIMATE — Call 886-2728

Take a lifetime holiday from dishes

Holiday from drudgery: An automatic dishwasher can save you about 225 hours of monotonous work each year – for a lifetime. That's almost ten extra holidays a year for important things. Like your family. Or your guests.
Holiday from germs: Dishes turn out sparkling clean – *hygienically* clean – because an automatic dishwasher washes them thoroughly in water that's much hotter than your hands could ever stand. No drying needed, either, so they stay clean.
Holiday from red hands: With a dishwasher, you seldom touch dirty dish-water or harsh detergents. (The new models clean pots and pans too!) So your hands stay smooth and youthful looking. Pretty soft touch, eh?

Special "Lifetime Holiday" Offers! Your appliance dealer is now featuring attractive offers on new built-in and portable automatic dishwashers. See him today for details and a free demonstration. There'll never be a better time to start your Lifetime Holiday from dishes!

B.C. HYDRO

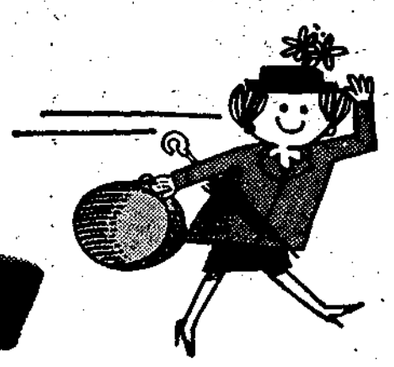

Get yourself an Automatic Dishwasher!

PARKER'S HARDWARE LTD.
SECHELT, B.C. — Phone 885-2171

C & S SALES & SERVICE
SECHELT, B.C. — Phone 885-9713

PENINSULA PLUMBING & SUPPLIES
GIBSONS, B.C. — Ph. 886-9533

SIM ELECTRIC LTD.
SECHELT, B.C. — Ph. 885-2062

GIBSONS ELECTRIC
Phone 886-9325

GIBSONS HARDWARE LTD.
Phone 886-2442

ROBILLIARD ELECTRIC
SECHELT, B.C. — Ph. 885-2131

RICHTER'S RADIO & TV CENTER
SECHELT, B.C. — Phone 885-9777

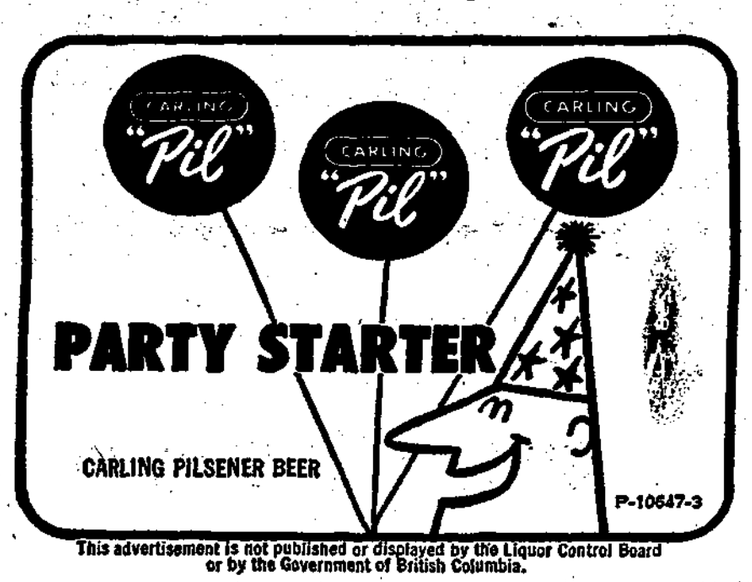

This advertisement is not published or displayed by the Liquor Control Board or by the Government of British Columbia.

The Corporation of the Village of Gibsons Landing

NOTICE OF ELECTION

Public notice is hereby given to the electors of the Municipality of Gibsons Landing, B.C. that I require the presence of the said electors at the Municipal Hall, Gibsons Landing, B.C. on Monday the 29th day of November, 1965, at the hour of ten o'clock in the forenoon, for the purpose of electing persons to represent them as:

Chairman for a term of two years expiring December 31st, 1967.

Commissioners (two) for a term of two years expiring December 31st, 1967.

School Trustee (one) for a term of two years expiring December 31st, 1967.

The mode of nomination of candidates shall be as follows:

Candidates shall be nominated in writing by two duly qualified electors of the municipality. The nomination-paper shall be delivered to the Returning Officer at any time between the date of this notice and noon of the day of nomination. The nomination-paper may be in the form prescribed in the Municipal Act, and shall state the name, residence and occupation of the person nominated in such manner as to sufficiently identify such candidate. The nomination-paper shall be subscribed to by the candidate.

In the event of a poll being necessary, such poll will be opened at the Municipal Hall on the 11th day of December, 1965, between the hours of 8 a.m. and 8 p.m. of which every person is hereby required to take notice and govern himself accordingly.

Given under my hand at Gibsons Landing this 5th day of November, 1965.

F. JEAN MAINIL, Returning Officer.

SUPPORT SAFETY

Sechelt's council has decided to support Safe Driving Week Dec. 1 to 8 as the result of the RCMP interest in placing before the public the objectives of this named week. It is expected there will be school contests, movies and possibly small cars for children so they can learn to understand traffic problems. Details will be announced later concerning the proposed program.

CHIROPRACTIC OFFICE
MONDAY & THURSDAY
1678 Marine Drive—Gibsons
Phone 886-9843

DONATION FOR BLIND

The Auxiliary to Roberts Creek Legion had a busy meeting on Nov. 1. Mrs. Louise Hough was initiated. Final arrangements were made for Nov.11 and the bazaar on Dec. 3rd. It was voted that donations be sent to the Blind Association, and the Royal Protestant children's hospital, also gifts will be collected for the mental hospital. A card was sent to Padre Harbord, now in St. Mary's Hospital. The next meeting will be on Dec. 6.

$447 FOR CARS

The ladies who collected for CARS sent in a cheque for $447.81 and a receipt has been returned and a letter of thanks to all for the time they gave to this cause. One man, Mr. J. Warne, also helped.

FRIEND MAKER

This advertisement is not published or displayed by the Liquor Control Board or by the Government of British Columbia.

Firestone
CAR & TRUCK TIRE CENTRE

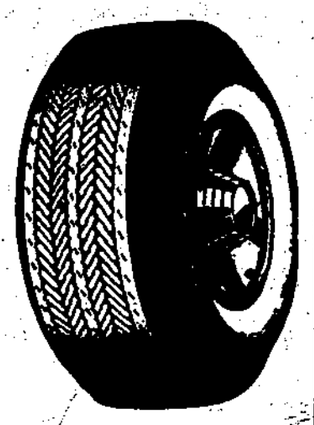

QUALITY—SERVICE—ECONOMY
Let Us Supply All Your Tire Requirements
USE YOUR SHELL CREDIT CARD FOR EASY BUDGET TERMS
Short Term Bank Loans
GIBSONS SHELL SERVICE
Phone 886-2572

The Corporation of the Village of Sechelt

NOTICE OF ELECTION

Public Notice is hereby given to the electors of the Village Municipality of Sechelt, that I require the presence of the said electors at the Municipal Hall, Sechelt, on Monday the 29th day of November 1965, at the hour of ten o'clock in the forenoon, for the purpose of electing persons to represent them as

CHAIRMAN for a two year term

and

TWO COMMISSIONERS for a two year term

The mode of nomination of candidates shall be as follows:

Candidates shall be nominated in writing by two duly qualified electors of the municipality. The nomination-paper shall be delivered to the Returning Officer at any time between the date of this notice and noon of the day of nomination. The nomination-paper may be in the form prescribed in the Municipal Act, and shall state the name, residence and occupation of the person nominated in such manner as to sufficiently identify such candidate.

The nomination-paper shall be subscribed to by the candidate.

In the event of a poll being necessary, such poll will be opened at the Canadian Legion Hall, Sechelt, on the 11th day of December 1965, between the hours of 8:00 a.m. and 8:00 p.m. of which every person is hereby required to take notice and govern himself accordingly.

Given under my hand, at Sechelt, B.C. this 6th day of November 1965.

E. T. RAYNER, Returning Officer.

BOWLING

SECHELT BOWLING ALLEYS
(By EVE MOSCRIP)

Two big series this week, Sam MacKenzie with 874 (287, 331), and Lawrence Crucil with 871 (331, 303). Three gals in the 700's — Iona Strachan 713 (319), Dorothy Smith 702 (272), and Nonie Trites 706 (259, 274).

League Scores:

Buckskins: Doreen Joe 551 (197), Ted Joe 698 (262).

Ladies: Iona Strachan 713 (319), Dorothy Smith 702 (272), Lil McCourt 267, Eileen Evans 251.

Ladies Matinee: Eve Moscrip 553 (214).

Pender: Sonny Scoular 666 (291), Joe Graf 636 (282), Muriel Cameron 573.

Sechelt Commercial: Sam MacKenzie 874 (287, 331), Dick Clayton 782 (297), Nonie Trites 706 (259, 274), Orv Moscrip 724 (288), Frank Nevens 279, Norma Branca 268, Ena Armstrong 257, Harriet Newton 256, Frank Newton 275.

Sports Club: Lawrence Crucil 871 (331, 302), Hazel Skytte 300, Pat Witt 674.

Ball & Chain: Bernie Payne 683.

SCHOOL LEAGUES

Seniors: Jack Goeson 434 (232, 202), Rick Simpkins 315 (205), Rita Ono 376 (212).

Juniors: Billy Nestman 260 (139), Rick Nelson 152, Laurie Allan 206 (119).

E & M BOWLADROME

Ladies Coffee: B. Wray 506, H. Wright 515.

Gibsons B: Herring Strippers 2770, Tigers 980. D. Crosby 632 (249), F. Nevens 616, E. Chartrand 253, K. Herman 258, G. DeMarco 672 (283).

Ladies Wed.: Go Getters 2225, Blowmores 838. R. Wolansky 503.

Teachers Hi: Happy Five 2723 (943). J. Stewart 248, D. Hoops 265, F. Reynolds 721 (269, 264), A. Dahl 611 (240), R. Wiren 627.

Commercials: Fortune Cookies 2841, (1029). K. Swallow 691, (300), L. Gregory 712 (286, 245), D. Hopkin 250, S. Rise 680 (261, 245), J. Clement 642 (242), J. Jorgenson 672 (254).

Port Mellon: Rebels 2659, Hot Buns 986. G. Taylor 693 (244), T. Greig 677 (250), G. Musgrove 243, D. Dunham 602, V. Peterson 246, Glyn Davies 640 (298), A. Dahl 246, J. Calder 611, J. 245

Ball & Chain: Longshots 2643 (960), E. Gill 672 (265), F. Reynods 620, R. Taylor 671 (256, 242), D. Rorison 716 (298), V. Reynolds 261.

Men's Jackpot Club: Winner, Hi 3, C. Johnson 740. Scores: C. Johnson 740 (285, 244), J. Lowden 716 (279, 248), F. Reynolds 682 (291), B. Peterson 678 (300).

Juniors: Mike Musgrove 213, Colleen Husby 275 (153), Wayne Wright 225.

Weddings

On Thursday, Nov. 4, in a quiet family ceremony in Powell River, Mrs. Ethel Law of Powell River and William C. Baker of West Sechelt were united in marriage. The wedding took place at the home of Mrs. Law's daughter, Mrs. Jack Long, with Pastor David Saber officiating. The bride, wearing a blue ensemble, was attended by matron of honor, Mrs. Albert Longstaff. The couple will reside at West Sechelt.

MASTER SWEEP
established 1956
Phone 886-2422

Tired? Sluggish? Feel Better Fast

When you feel tired, sluggish, headachy, all dragged out—feel better fast with Carter's Little Liver Pills. Gentle, sure Carter's Little Liver Pills have been helping Canadians for well over 50 years.

Each tiny pill contains Carter's exclusive formula that has a very special action on your liver. This special action stimulates the liver bile. Keeps it flowing freely. Aids the functioning of your digestive system. Eases away that tired, upset, sluggish feeling. Helps you feel good again.

So the next time you feel tired, sluggish, headachy, take Carter's Little Liver Pills and feel better fast. Carter's Little Liver Pills, only 49¢.

SOCCER

Division 4

Sechelt Res. Tigers 6, Sechelt Legion 0

Roberts Creek Wanderers 5, Madeira Park Kickers 0.

Division 6

Sechelt Residential 2, Gibsons Canfor 1.

Roberts Creek Tigers walkover against Madeira Park Rangers.

Next week's games (Nov. 14)

Division 4

Madeira Park Kickers vs. Sechelt Res. Tigers (2:30).

Sechelt Legion vs. Gibsons United (2:30).

Bye, Roberts Ck. Wanderers.

Division 6

Madeira Park Rangers vs. Sechelt Residential.

Gibsons Canfor vs. Gibsons Legion.

Bye, Robert Creek Tigers.

RANGERS VICTORIOUS

Peninsula Rangers completed the first quarter of their Richmond League schedule Sunday with a hard earned 5-2 victory over the second place Model Cleaners.

The league leading Rangers had to apply their patented second half onslaught Sunday before the tough Cleaners finally succumbed. The locals took a slim 2-1 edge into the second half but three pretty goals by Doug Elson, Ted Joe and Benny Pierre sealed the fate of the Cleaners. Joe also scored in the first half to up his season's total to 18.

Rangers will be out to make it eight straight this Sunday when they travel to Queens Park to take on New Westminster United. Game time is 1:30.

EARRING FOUND

A black diamond earring was picked up on Tuesday, Nov. 2. Whoever lost it can phone Albert at 886-2191 or 886-9808.

SUITCASE FOUND

A large suitcase was near Granthams on Sunda the owner can claim it RCMP office in Gibsons.

TWILIGHT THEATRE
Gibsons — Phone 886-2827
EVENING SHOW, 8 p.m. — SATURDAY, 2 p.m. & 8 p

SHOWS FOR NOVEMBER
Thurs. 11; Fri. 12; Sat. 13 Mon. 15; Tues. 16; Wed.

BING CROSBY BOB HOPE JOAN COLLINS PANAMA & FRANK'S THE ROAD TO HONG KONG DOROTHY LAMOUR UNITED ARTISTS

M-G-M presents AVA GARDNER · STEWART GRANGER · DA
n that spicy stage comedy in blushing
THE LITTLE HU

1966
VOLKSWAGEN 120
Custom Sedan
is at
Solnik's Service Statio
Sunshine Coast Highway — Ph. 886-9662
WESTERN TIRE LIMITED

TASELLA SHOPPE
SECHELT — 885-2023
THE FAMILY STORE
Headquarters for
ORANGE LABEL TEE JAYS
LADIES' — MEN'S — CHILDREN'S CLOTHING
YARD GOODS — SEWING NOTIONS — STAPLES
ARIEL & MOLANA WOOL & PATTERNS
SIMPLICITY PATTERNS

FREE -- FREE -- FREE
With the Purchase of any
Canadien Chain Saw Model
YOUR CANADIEN DEALER OFFERS FREE
Your Choice of Ladies' or Men's

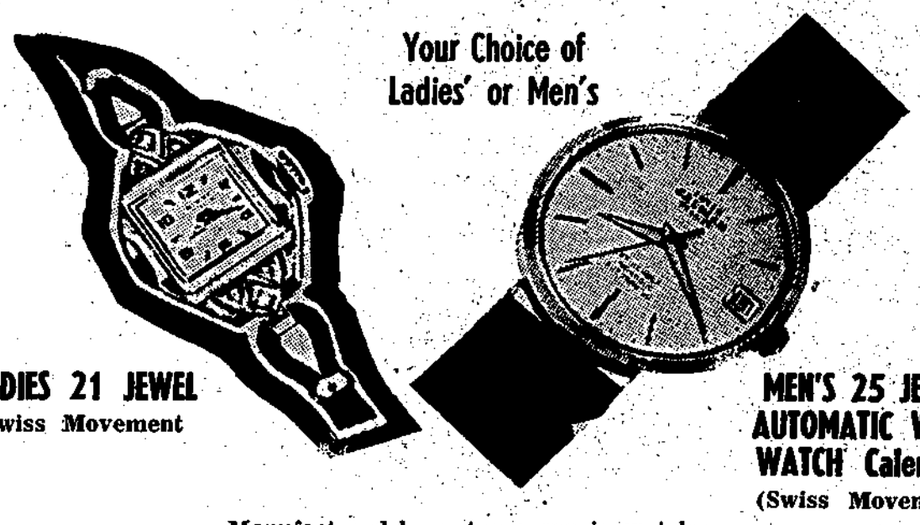

LADIES 21 JEWEL Swiss Movement
MEN'S 25 JEWEL AUTOMATIC WRIST WATCH Calendar (Swiss Movement)
Manufactured by a top name in watches
THIS SPECTACULAR OFFER GOOD UNTIL DECEMBER 24, 1965
Get One Today at Your
CHAIN SAW CENTRE
Wilson Creek, B.C. Phone 885-9626