Provincial Library,
Victoria, B. C.

GOLDEN CUP AWARD
COFFEE
at DANNY'S
COFFEE HOUSE & MOTEL
Gibsons — Ph. 886-9815

Coast News

SERVING THE GROWING SUNSHINE COAST

Published in Gibsons, B.C. Volume 19, Number ~~38~~ 39, October 14, 1965. 7c per copy

TWILIGHT THEATRE
PROGRAM ON PAGE 10

Expansion debated

Sechelt's municipal council at last Wednesday night's meeting explored the problems of village expansion with representatives from West Sechet and Selma Park involved.

Gordon Hall representing the Sechelt Fire Department and Harry Batchelor of Selma Park favored the establishment of the fire district extending towards the east and under the Regional Services act.

West Sechelt representatives included Frank Parker, Mrs. D. Hayward, Mr. E. C. Montgomery and Mr. Clifford Thorold. Following discussion it was arranged that a public meeting be held at which an official of the department of municipal affairs would take part. A date for the meeting awaits a letter from the department.

The inclusion of West Sechelt in the municipality would slightly more than double the present population of Sechelt municipality. However in the meantime a considerable amount of work would have to be done before this could become a reality. It was argued that inclusion of the area east of Sechelt would result in too large a problem at this time and would result in the village having to assume the responsibilities of a town which would also imply the taking over of many other aspects of municipal life which at present are not assumed by a villige municipality.

Nominations planned

Gibsons Ratepayers association hopes to be able to put forward the names of candidates for municipal election at its next meeting Nov. 3. This will allow ample time for for campaigning as nominations will take place late in November with the election coming early in December. This was decided at last Wednesday night's meeting in Gibsons United Church hall when 25 persons heard a talk on ARDA.

John Matthews and William Price, Gibsons representatives on the Rural Rehabilitation committee under ARDA explained in general terms what this committee might be able to do for the area. Mr. Price discussed water and explained that if the public wanted to do something about water, a district water board must be formed. He told of the visit here of Mr. Harrison, district engineer of the federal works department who along with Martin J. J. Dayton, Vancouver professional engineer now working on a water report for Gibsons municipal council. They are conferring on a survey.

Mr. Matthews outlined organizational and financial aspects of the federal ARDA arrangement which also includes the province. He told of his part in the visit recently to see provincial Agricultural Minister Richter and his deputy Mr. A. H. Turner during which the area case was presented for inclusion in the federal-provincial program. He also outlined the federal financial obligation which entailed $25,000,000 over a period of five years to be spent along with a special fund of $50,000,000 over five years covering certain Rural Economic Development projects.

During the meeting the chairman, Norman Harris announced a drive would be instituted for members and read a letter which would be sent out. Here is the letter:

"We are pleased to announce that on Friday, Sept. 10, the Gibsons Ratepayers Association was revived at a meeting in the United Church Hall.

"The purpose of this organization is not merely to represent the ratepayers, but also the best interests of Gibsons, which includes the merchants and businessmen of this community which are a very important part in the growth of this municipality.

"We would like you all to become members of this organization, and you can rely on our co-operation, particularly where our interests are mutual and beneficial to one another.

"In order to get this Ratepayers Association on a sound financial footing, we would respectfully request and appreciate a contribution which we can assure you will be money well spent, particularly if we get the proper membership and personnel to run it."

Burns shoot Oct. 24

Shooters, Oct. 24 is the date set for the first Charlie Burns Memorial shoot at Gibsons Rod and Gun Club.

The club urges anyone from Port Mellon to Earl's Cove who is interested in rifle shooting to attend. There is no charge and an impressive trophy will be awarded with a smaller one for the winner to keep permanently. Each year the name of the winner will be engraved on the large trophy.

Your support either as a contestant or as a spectator would help make this an annual event Sunshine Coast shooters can be proud of. Rules governing the shoot are as follows:

1. Competition to be conducted annually under the direction of Gibsons Rod and Gun Club.

2. Rifle must be sporting rifle 25 calibre or larger, weighing not over 9 lbs. complete with scope of not over 4 power.

3. Three shots to be fired off hand at 100 yard target with not more than 5 minutes between first and last shot.

4. Highest score to win. In the event of ties the winner is to be decided by the smallest group which will be the 3 shot group with shortest distance between two widest spaced shots.

5. Competition open to anyone who has been a resident of the area from Port Mellon to Earl's Cove for one year or more.

6. Competitors must own the rifle they use.

Safety award presented

At a smorgasbord dinner Friday night in Danny's Dining Room, department of highways maintenance crews and their wives, of Gibsons and Pender Harbour, were presented with a silver safety award for establishing 108,004 man-hours of accident free work.

Cecil Chamberlin was chairman. He introduced Mr. W. M. Underwood, district superintendent who in turn introduced the visitors, Mr. Caldwell, regional safety officer; Mr. A. Shindell, public relations officer and Mr. W. Baker, district safety officer who introduced the area maintenance foremen and their wives Mr. and Mrs Dave Pollick of Pender Harbour and Mr and Mrs Oscar Hogue of Gibsons area. Welcomed were Mr. and Mrs. Roy Lane formerly of Prince George who are now with the Gibsons maintenance crew.

Mr. and Mrs. Wiren, Mr. Wiren recently having retired from the crew, were given an ovation by the 37 who sat down to the smorgasbord.

Indians meet

A convention of Indian councils of the Salish tribe from Vancouver Island and the Lower Mainland will be held at Sechelt on Saturday winding up with a banquet in the evening in the Reserve hall. The councils will meet all day.

Tribal officials from numerous bands along with provincial and federal government Indian department officials including Mr. Marchand, a newly appointed Indian assistant to the minister of Indian affairs in Ottawa will attend.

Free school outlined

Do whatever you want if you don't harm anybody is the maxim for his Free School, Mr. R. Barker told parents and teachers at the Parents' Auxiliary meeting at Roberts Creek school.

Mr. Barker's school, on the highway near the Provincial camp, opened in September with an enrolment of 12 children, and accommodates pupils from kindergarten to grade 7 who may progress at their own desired speed. There are no grades, exams or competition. The school is a democratic workshop run by children and teachers alike, each having one vote on all issues except for the law, health and safety. Children and teachers are equals, Mr. Barker stated, and we are all called by our first name.

In public schools, Mr. Barker said, there is fear of conformity; the classes are too large and there is too much pressure applied. The system is turning out well-educated robots. That higher education is required in order to make a living is utter rot, he said. Children grow up in fear that they will lack the ability to provide for themselves.

A lively question and answer session followed. When queried as to the comparison of progress made by free school and public school children, Mr. Barker replied that free school children learned because they wanted to, and therefor learned more quickly.

Suite plans to be checked

Making two imported duplex homes into two four suite apartments occupied the attention of Gibsons council Tuesday night. The duplexes would each be of four suites, with five rooms each on the top and middle floors and a basement or ground level spite of four rooms.

The cost, according to the building permits before council would be $19,000 each with Gerald Smith, contractor and McPhedran Electric doing reconstruction work on them. Council learned that Gerald Smith built the duplexes on their original sites.

One is in the name of Charles English on the permit and the other in the name of H. H. Rummel of North Vancouver. After discussion council tabled the applications for permits while the district health officer made his check first. Both are on Winn Road at S. Fletcher.

A third permit was in the name of John Atlee who was given permission to build a $3,500 six room home.

Council decided that some time, perhaps in a few years, all street lights would be of the vapor type as installed on Marine Drive. All newly installed lights will be of the vapor type.

Action against dead parked cars on village streets is promised by council after hearing complaints of such cars.

Committee explains objective for Gibsons rural fire dept.

For several years now the rural area outside the village of Gibsons has been receiving fire protection from the volunteer firemen. The firemen themselves operate as one unit under Fire Chief Bill Scott. However they have two halls and two sets of equipment financed in two separate ways.

The hall and equipment in the village is maintained by the village. The area hall and equipment on the North Road is maintained by donations only, from the rural area. As the need arises, the equipment works back and forth from area to village and vice versa.

Unfortunately the manner of financing the area hall and equipment has been most unsatisfactory with the annual income barely meeting operating expenses and no money for new equipment. The volunteer firemen themselves deserve great credit for keeping the equipment going and scrounging repairs when needed and doing the work themselves.

Each year the people living in the protected rural area are canvassed by letter and some by knocking on doors to get money.

Approximately 25% of the people make donations, with the remainder expecting protection, and accepting reduced fire insurance rates for nothing. Yes, reduced rates. The difference between $2.35 per hundred dollars in the unprotected area against .70 per hundred in the fire protected area.

In February of this year Gibsons Area Fire Department decided to try for the forming of a Fire Improvement District under a new amendment of the Municipal Act. This would allow money to be collected by taxation and paid to the provincial government in the usual manner.

A committee was set up to handle the matter, and after much correspondence a meeting of the committee was held with Mr. G. E. Whelen, field representative for Mr. Dan Campbell minister of municipal affairs.

Mr. Whelen outlined the steps to be taken to form the necessary Fire Improvement District and the committee will act accordingly. The area in question is the exact same area presently classed as the Gibsons Fire Protection Area.

It is the committee's intention to ask for a mill rate assessment of 1.07 mills which would give a budget of $3,500 the first year. As the district continues to grow the annual income would automatically increase without any further expected increase of mill rate.

Since it has required in the past approximately $100 per month to operate and maintain the area hall and equipment, this will not leave too great an amount for expenditure on new equipment.

In order to clear up and forestall any possible confusion it should be clearly understood that there is no intention of splitting the volunteer firemen into separate units. The fire improvement district is being formed to ensure the area of a more stable income so that service can improve for the area and be in a better position to keep up with the growth in the future.

Elsewhere in this issue you will see a notice of intention wherein the exact description of the area is given.

The Gibsons Area Volunteer Fire Department sincerely hope that the people concerned with this proposal will support this move so that better equipment may be obtained to get to the fire quicker and do a better job.

Standing ovation given band

By Mrs. M. WEST

Those who attended the concert given by the Royal Canadian Engineers Band were privileged to watch the bandsmen's enthusiasm sweep through the audience of 500 students like a forest fire, bringing them to their feet to give the band a standing ovation. As the students were thrilled with the band's performance, for many of them their first band concert, the musicians were delighted with their audience. After the concert Lt. L. Camplin explained how great an effect the audience has on the band and how much they all enjoyed playing for children and young people.

In the morning the band gave an hour's concert for Grades 5-7 of the whole school district from Egmont to Port Mellon. Lt. Camplin, friendly, humorous and relaxed, quickly established close relations with the children and introduced each instrument, from the piccolo through the woodwinds, trumpets, horns to the percussion with short excerpts from various works to illustrate the range of each instrument and the part it played in the whole band. It was easy to see the bandsmen were used to playing for children, their program interspersed lively familiar tunes, nursery rhymes and folk songs, with syncopated contemporary music and delightful comedy pieces.

It was the first time the band had performed their version of the Dog Show without a loudspeaker, but perhaps they'll do it that way in future. Because of the life-like noise of the dogs most of the audience wasn't quite sure what was happening. The bandsman introducing the Dog Show almost created a stampede as he said the dogs were just coming in the rear door. Every child stood up to look. At last we caught on, there weren't any real dogs, only the bandsmen with poker-straight faces having a lot of fun.

The afternoon concert for the high school students was a similar balance of familiar and new melodies. The last movement of Dvorak's New World Symphony, music by Offenbach and a stirring contemporary trumpet trio written for his two trumpeter sons by the famous Mexican trumpeter, Mendez. Leroy Anderson's musical typewriter was as delightful as at

(Continued on Page 4)

RDA meeting on Friday

A general meeting of the area Rural Development Agreement committee under the federal Agricultural Rehabilitation and Development act will be held Friday evening, Oct. 15 at 8 p.m. in the Hospital Cottage, Sechelt, at which a start will be made on the formation of a much wider committee.

Up to this point the committee is operating on a nucleus committee basis and will have to expand its numbers in the committee to order to get the fullest possible co-operation. At present Norman Watson of Sechelt is chairman and Les Peterson of Gibsons is secretary. Directors appointed are Cliff Gilker and Eric Prittie of Roberts Creek; A. A. Young and J. A. Morgan, Welcome Beach; Henry Whittaker, Pender Harbour; A. J. Rutherford, Halfmoon Bay; Clarence Joe, Sechelt and William Price, Dick Kennett, Charles English and John Matthews of Gibsons.

CNIB drive on

The annual meeting of the CNIB branch was held on Oct. 6 when it was decided the annual campaign for funds would start on Oct. 15 and run through to the end of the month.

Canvassers will be out on those days and it is expected that this year's drive will at least be equal to that of last year. Official receipts will be given to all donors.

CHILD'S BRACELET

A child's silver bracelet found in front of the Bal Block can be picked up after identification at the Coast News office.

Flower show for October

Plans were laid for an October flower show by Gibsons Garden Club at their September meeting in United Church hall. A small admission will be charged. Tea will be served and three door prizes given.

Following a brief business session, the group enjoyed the beautiful color flower slides shown by Mr. R. Boyes of Ocean Park. These slides have been shown extensively to garden clubs on the mainland. The familiar blooms and the very rare are in the collection and every season of the year represented. Mrs. Boyes very ably commentated on the pictures, explaining the conditions that each one flourished under. A hearty vote of thanks was given to Mr. and Mrs. Boyes.

The afternoon concluded with social half hour over tea and refreshments. Details of the flower show will be announced later.

TV for schools

To keep parents, teachers and taxpayers up-to-date on the latest possibilities of Educational TV and of what is being done in other school districts, Gibsons PTA has arranged for Mr. J. E. Matthews, E.T.V. consultant for B.C. Telephone to address the October meeting on Monday, at 8 p.m. in Gibsons Elementary School gym. A film about educational TV will also be shown.

Expansion of the Kamloops School District's successful experiment with Educational TV has resulted in Vancouver and Nanaimo School Boards considering the possibilities, while school districts in Europe and the United States have been using TV as a teaching aid for some years.

Can this medium be useful in this school district? Would it be possible through TV to make better use of the excellent teachers we have? Would a TV system make it possible for us to to offer more courses at high school level? Would the challenge of such a new approach be rewarding and stimulating to the teaching profession?

If we cannot afford such a system at this time shouldn't we be planning ahead for maybe five years from now? These and many other questions are being considered by the district school trustees following their convention in Vancouver.

Coast News

PHONE 886-2622

Published every Thursday at Gibsons, B.C. Authorized as second class mail for payment of postage in cash, Post Office Department, Ottawa.

Member Audit Bureau of Circulation, B.C. Weekly Newspapers Advertising Bureau, Canadian Weekly Newspaper Association, B.C. Weekly Newspapers Association.

Fred Cruice, Editor and Publisher, P.O. Box 280, Gibsons, B.C.

Rates of Subscription, $3 per year, $1.75 for six months. United States and foreign, $4.50 per year.

Unity in the Community gets things done

Immaturity magnified

One can hardly imagine officials at the Vatican even breathing deeply upon hearing that some TV characters in Canada in striving to be ridiculous had used the Pope's visit to the United States as the basis of a supposedly satirical skit on its Sunday night show.

Taking into consideration the two performances, that of the Pope and that of the characters on the TV show, the pontiff wins hands down. He at least pleaded for the betterment of humanity while the TV characters could only appear ridiculous after a few hours of beating their brains out while the supposedly satirical skit was given birth.

Seven-Days-in-One-Hour is too much of a job for any TV character employed by the CBC. They should be given a ten minute show for a period during which they could read excerpts from the Elsie books. However Vatican officials like many others will dismiss the episode as a prank originating in immature minds.

Homework for parents

Something is wrong with modern education. In the days before schooling became a science and seven-syllable vocabularies began to clutter up school offices, a man could figure on doing his son's homework with some degree of assurance. And his son had confidence in the work his father did. Not that it fooled teacher very often, but it was a pleasant, workable arrangement all around. To be sure mother did most of the work on spelling and history, but father sort of enjoyed the geography, and definitely liked the arithmetic assignments.

But now, the boundaries are all messed up and the current events class seems to keep a 12-year-old lad better informed than his father. It's the arithmetic, however, that's the big stumbling block.

As we said, something is wrong. How is a man going to do his authentic homework if the pedagogues keep switching methods? Isn't there anything in this world that doesn't change?

60 colored photographs

Subjects covered in the winter 1965 edition of Beautiful British Columbia Magazine, now on sale, range across much of the province — and to England and the United States as well.

Sixty color photographs in the quarterly magazine, published by the provincial government's Department of Recreation and Conservation, illustrate articles on Christmas, with night shots taken in Victoria and Vancouver; the Richter Pass Highway between Keremeos and Osoyoos; British Columbia House in London, England, and San Francisco; northern Vancouver Island; a study on birds and animals of the province; a photographic gallery of British Columbia communities, including Ashroft, Ladner, Vanderhoof, Enderby, Princeton; and Nelson; and a report on the Royal Canadian Mounted Police Musical Ride which is coming to the province next year to provide pageantry for British Columbia's centennial celebrations.

A Rocky Mountain Goat graces the cover of the winter issue and a painting by Vancouver artist Tatiana Lubatovich-Lu is reproduced.

Well aware of the appeal of the color photographs produced by Beautiful British Columbia Magazine, the publication is offering a scenic diary for 1966 to new and renewing subscribers. The diary features 26 illustrations in color and is described as a Christmas bonus.

HEADLIGHT SHIELDS

In some areas of the province, motorists use a clear plastic shield to protect their headlamps. This is quite legal. However, some drivers are using amber colored shields which reduce light output. They are reminded that the Motor Vehicle Act stipulated that headlamps shall give out only white light and shall not be covered by a shield which reduces the output of light. Safe driving at night demands maximum light output. Get rid of those colored shields.

Picked up in passing

Among Coast News visitors recently was a couple from Seattle who were interested in the Sunshine Coast from the tourist point of view. They requested that the Coast News supply them with pictures of Sechelt and Gibsons to use in their tourist promotion work in the United States. They represented the A.B.C. Charters Inc. supplying U-drives, air taxis, hunting and fishing and apparently wanted to widen their operations to include the Sunshine Coast. They were interested in the services and accommodation which the area could provide.

Another visitor was a National Film Board representative who was interested in data on life in Canada during the period of the early 1920's. It appears the NFB has in mind some sort of program which would cover events in Canada during the period starting shortly before the end of the First World War.

Life in Winnipeg at that period of time and for some years afterwards did contain events of national interest. For instance is was in the McIntyre block on Main St., Winnipeg, where the Great War Veterans association forerunner of the Royal Canadian Legion, was organized. There was also the 1919 strike and other events.

* * *

According to the recent issue of Canfor, Canadian Forest Products monthly publication, pulp production for the Howe Sound Pulp division reached a record high for the month of August when 15,220 tons of air-dried pulp were produced. This was the highest monthly production rate in the history of the mill during its 14 years of operation.

* * *

From the same bureau comes the information that British Columbia and Ontario have the smallest average sized families in Canada. While the other provinces have an average of four, B.C. and Ontario rate at 3.7, Quebec and the Maritimes had the highest rate at 4.3 while the prairies averaged 3.9. British Columbia has the highest rating in families without children, 30.6 percent with the prairies next at 29, Ontario 28.3, Quebec 23.5 and 24 percent in Atlantic provinces.

* * *

In the 14 years from 1951 through 1964 life insurance in force has increased to $66.5 billion from 16.2 billion more than 300 percent. On a provincial basis, the increases range from 203 percent in Prince Edward Island to 438 percent in Alberta. The Canadian Life Insurance association reports.

Alberta and British Columbia recorded the largest gains in population and the largest provincial increases in life insurance ownership. Four provinces with below average increases in population — New Brunswick, Manitoba, Nova Scotia and Prince Edward Island — also show below-average gains in life insurance ownership. Quebec and Newfoundland are at or near the average for both population and insurance changes.

The exception from the pattern are Saskatchewan and Ontario. Saskatchewan had a population increase much below average but enjoyed the third largest advance in life insurance ownership. In reverse, Ontario had a below-average increase in insurance despite an above-average increase in population.

A look at changes in income after taxes for the average provincial resident helps explain these exception. Of all the provinces Saskatchewan has enjoyed the third largest rise in per capita income after taxes since 1951. Ontario's average income gain was below the national average.

* * *

If any verification is required on the cost of building materials now, the Dominion Bureau of Statistics can provide it for you. For instance the period of 1935-39 had a steady price basis which DBS has rated for comparison purposes at 100. The August, 1965, figure was rated at 365, almost three-and-one-half times as much.

The first 30 years

(by C. J. HARRIS)

Since the U.S. started its Social Security program 30 years ago both benefits and contributions have risen sharply, but the pension tax has climbed a good deal faster than the pension cheque. Also of interest is the point that even after 30 years the maximum benefit under Social Security is not much higher than the maximum the Canada Pension Plan will pay to start, but after those 30 years the U.S. worker pays about three times the pension tax that the Canadian worker will pay to start.

With the avowed aim of keeping the pension out of politics, the original Social Security law provided (as does the Canada Pension Act) a fixed schedule for future pension tax increases. Originally, the maximum cost to the worker was $30 a year, and the legislation set a future ceiling of $90 a year. Despite the good intentions of the U.S. Congress in 1935, an American worker's maximum liability for the Social Security payroll tax is now $174, and will be $277,20 in 1966. Benefits have increased, but not in proportion. To start, the maximum pension at age 65 was $85 monthly; now it is $116 and it will rise to $127 in 1966.

By way of comparison, the Canada Pension Plan's maximum on retirement at age 65 after ten years of contributions will be $104.17 a month. This is somewhat less than Social Security's maximum of $127, but starting in 1966 the maximum employee contribution here is to be only $79.20 a year, compared to $277.20 in the U.S. The Canada Pension Plan is not exactly comparable to U.S. Social Security but our neighbor's 30-year experience is certainly fair warning that, unlike private pensions, a government-operated "insurance" program can be radically altered from a long-term, fixed-cost contract.

A new point of concern in the U.S. is that now some politicians propose to double the public pension's benefits and charge the additional cost to general tax revenues. "While welfare in today's complex society needs a powerful engine," one responsible publication says of this proposal, "it also needs a good set of brakes.

N. Richard McKibbin

A PERSONAL INSURANCE SERVICE

PHONE 886-2062 GIBSONS, B.C.

The Corporation of the Village of Sechelt

NOTICE TO ELECTORS

Annual List of Voters

Notice is hereby given that a Court of Revision will sit at the Municipal Hall, Sechelt, on the first day of November next from the hour of ten o'clock until the hour of twelve o'clock in the morning, for the purpose of hearing and determining any application on the part of any person to be added to the list of Voters, and remove any names incorrectly placed thereon.

The list of Voters as corrected and revised by the Court of Revision shall be that used at the Annual Municipal Election to be held in the month of December 1965.

E. T. RAYNOR, Clerk

BE THANKFUL FOR GOOD HEALTH

If your family now enjoys good health — Be Thankful. If you have not been seriously ill this year — Be Thankful. If your physician, or other members of the health team have helped you or your loved ones overcome a health problem — Be Thankful.

We are thankful because we can supply the medicines and sickroom needs so importantly necessary to overcome sickness, sustain good health and sometimes even save lives. We are also thankful for the opportunity to serve you.

Your doctor can phone us when you need a medicine. We will constantly endeavor to keep abreast of the expanding activities in the field of pharmacy — in this era of great change. We pledge at all times to be in the position to offer the finest of pharmaceutical services.

KRUSE DRUG STORES Ltd.

Rae W. Kruse

Gibsons 886-2023 | Sunnycrest plaza 886-2726 | Sechelt 885-2134

Pharmaceutical Chemists and Druggists

A $3.25 VALUE FOR $2.00

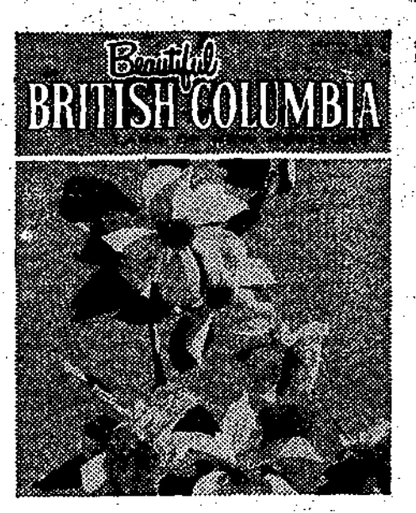

this Christmas give a yearly subscription of BEAUTIFUL BRITISH COLUMBIA

A scenic travel diary and a beautiful 6" x 8" Christmas greeting card – FREE!

With every yearly gift of a Beautiful British Columbia magazine subscription you purchase we will include a scenic travel diary (worth $1) and a 6" x 8" Christmas card (worth 25¢) announcing your gift subscription.

Beautiful British Columbia is a wonderful gift for friends and relatives anywhere in the world. This spectacular illustrated magazine deals exclusively with British Columbia and is published quarterly by the Department of Recreation and Conservation. (A regular year subscription is worth $2 alone.)

ORDER YOUR GIFT SUBSCRIPTIONS

FROM THE

COAST NEWS

Ph. 886-2622

Your Christmas Gift Package and personal Christmas Card announcing your year-round gift of "Beautiful British Columbia" will be mailed out by Department of Recreation and Conservation.

It contains the winter issue of the magazine, plus a scenic travel diary featuring 26 of the best colour pictures from Beautiful British Columbia Magazine as well as writing space for every day of the year.

KNOW YOUR Canada

Where would you go to see a pingo?

Pingos are found only in the Arctic; they are most common in the Mackenzie Delta area. A pingo is a volcano-shaped mound with a permanent core of solid ice and an outer coating of soil that may have vegetation on it. Pingos may rise some hundreds of feet above the surrounding terrain. They result from pressures on layers of unfrozen material lying between a substratum of permafrost and a frozen surface.

Why are the printed debates of the House of Commons called Hansard?

The name is derived from British usage. In 1774 Luke Hansard (1752-1828) began to print the journals of the British House of Commons. He was succeeded in the enterprise by his sons and grandsons. The Official Parliamentary Debates of the United Kingdom still carry the word Hansard on the title page, but the Canadian debates do not. Actually, the Hansard family never operated in Canada, but the reports of debates of the Canadian House of Commons were prepared and printed by private enterprise until 1879.

Two daily publications besides Hansard are issued by the Canadian House of Commons: Orders of the Day (the daily agenda paper) and Votes and Proceedings (a record of the day's business). The general public may subscribe to these publications as well as to Hansard.

VANCOUVER OFFICE

The newly-formed B.C. Sports Federation is proceeding with the establishment of a central provincial sports and recreation office in Vancouver, in cooperation with the B.C. Recreation Association. A joint committee of the two sponsoring organizations announced the appointment of Laird McCallum to serve as executive secretary and to direct this new project.

Spain had a flourishing textile industry in the 16th century.

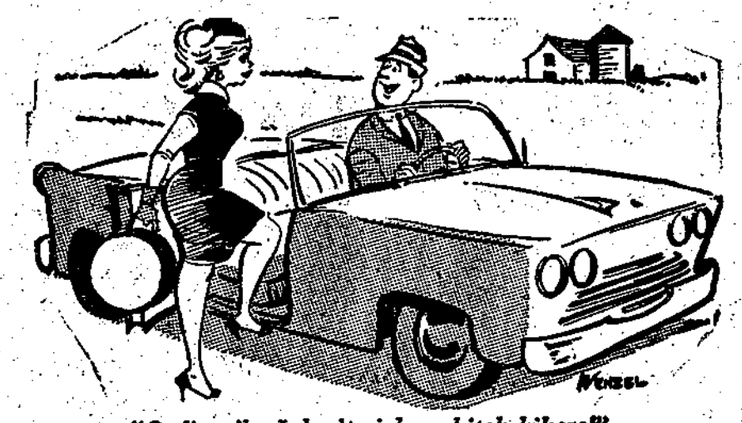

"Ordinarily, I don't pick up hitch-hikers!"

COAST NEWS WANT ADS ARE REAL SALESMEN

ROBERTS CREEK
CREDIT UNION
Sechelt, B.C.
OPEN TUES. to FRI.
11 a.m. to 5 p.m.
SCHOOL SAVINGS CLUBS
at Gibsons, Roberts Creek, Davis Bay, Sechelt, Egmont

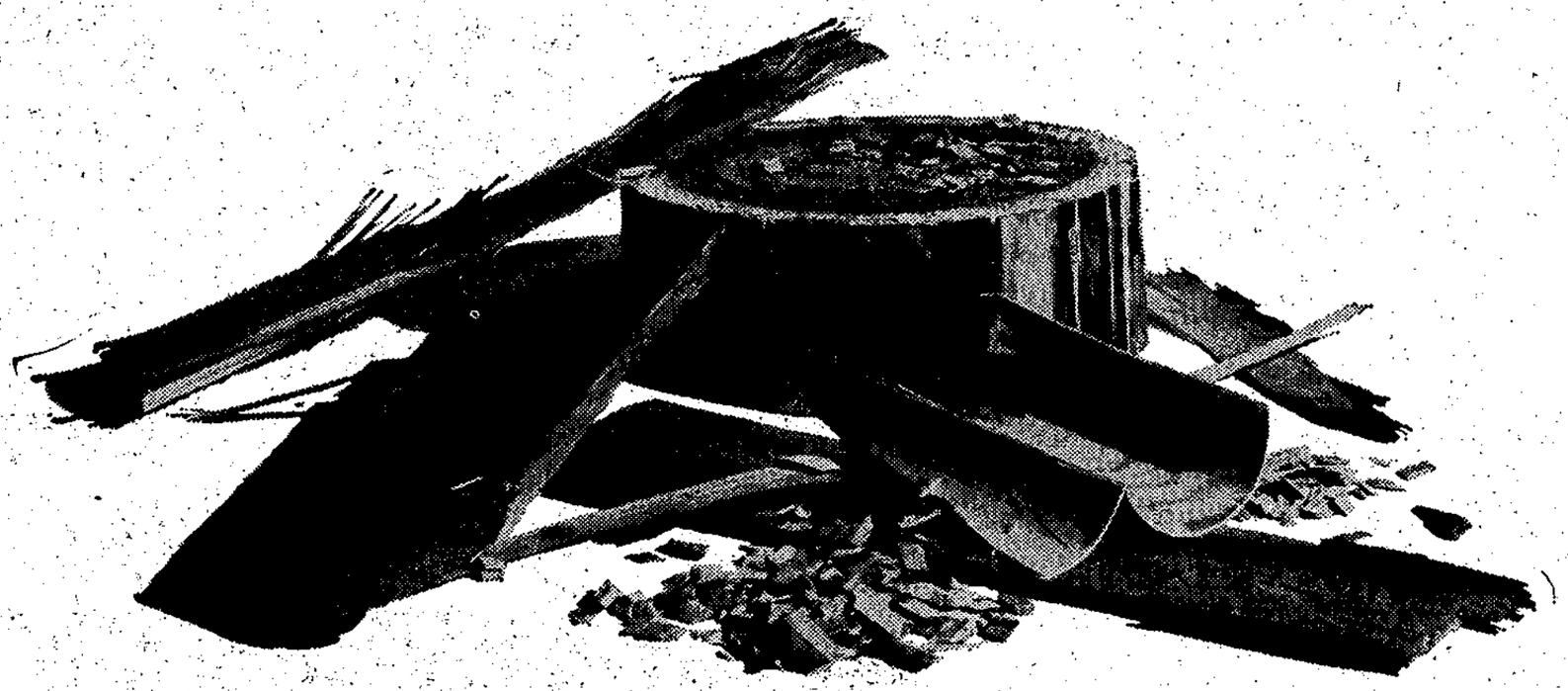

What can we do with this?

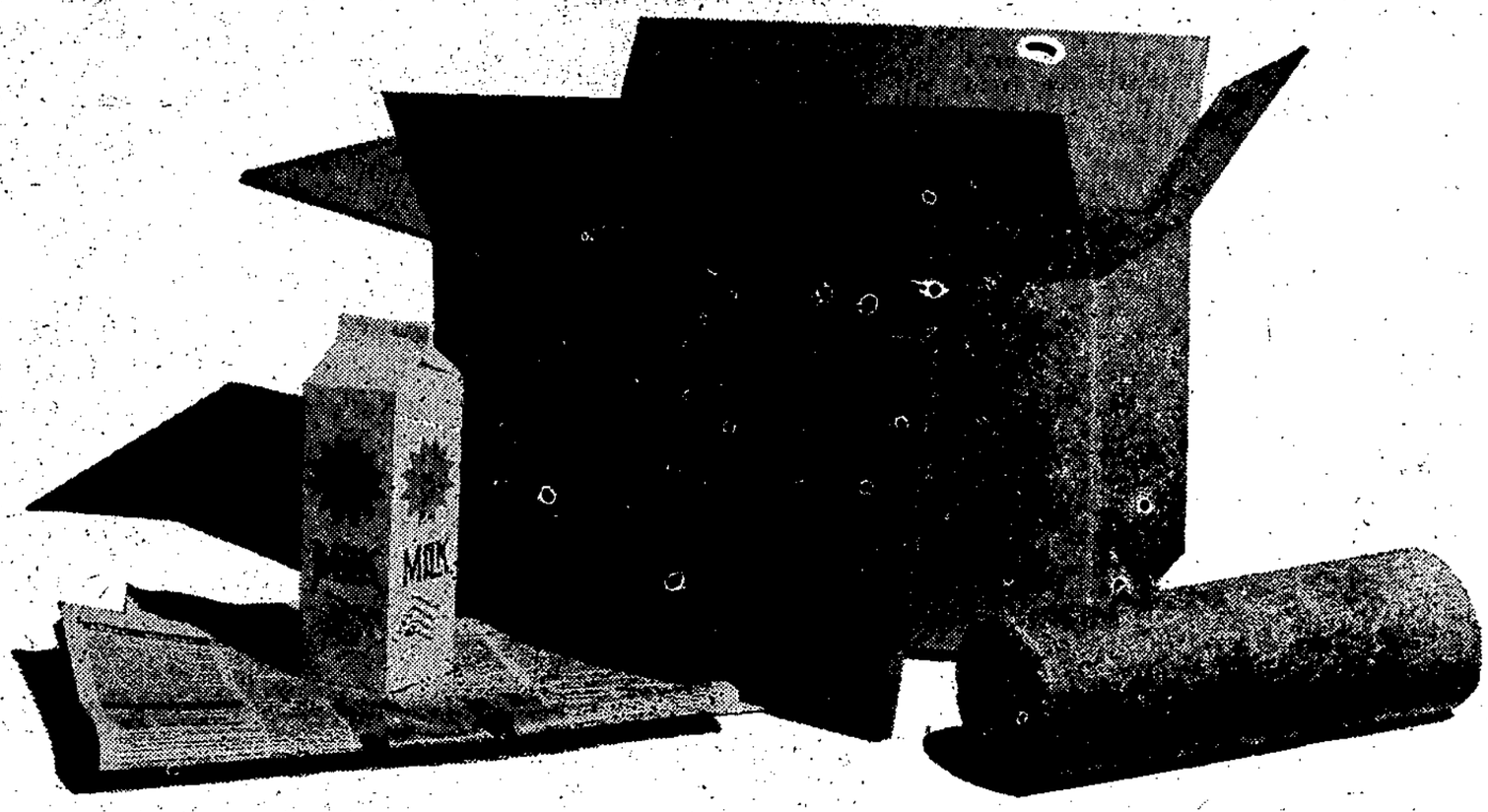

This.

Not too long ago, small logs, sawmill cuttings and veneer clippings had little value in the forest industry. Then, we learned how to turn this waste into valuable products. Today, as pulp, newsprint, paper, cartons, Pres-to-logs and panel board, this material is now of great value to world markets. And in turn, to the people of British Columbia.

Waste not, want not. This old-fashioned policy pays handsomely in two ways. Right now, it ensures that every acre of forest will yield its full quota of payrolls and prosperity. But equally important, by using this former waste, we're preserving essential timber resources for future generations of Canadians. For your children and *their* children.

MACMILLAN, BLOEDEL AND POWELL RIVER LIMITED

Building the forests of the future. Building the future of the forests.

POSTES CANADA POST

writing to anyone?

your envelope should show...

1 The name of the person you are addressing.

2 The street number, street name, or post office box number, apartment or business block, suite number, if any.

3 City, town or village, and postal zone, if in use, province, too.

4 Your name and your complete address in the upper left corner.

Ovation

(Continued from Page 1)

the earlier performance. The climax of the afternoon concert was the Post Horn Gallop and a medley of popular folksongs.

Special guests were Mr. McKee and seven small boys from the Bowen Island Elementary school who made the long trip via two ferries in the pouring rain. A repeat of the comedy number Baa Baa Black Sheep one of the morning selections was played in their honor.

Mr. Headley accepted the pleasure of conducting from Lt. Camplin during both concerts and his every movement demonstrated his personal delight in being briefly a part of such a wonderful group.

It isn't just their high standard of musical performance which makes the R.C.E. Band an outstanding one in North America but their whole-heart-joy in playing together, and ability to share their happiness with their audience.

Special bouquets are in order for those who made this new experience possible for our children, the board of school trustees, Mr. Klyne Headley, music supervisor and Col. Rochester, O.B.E. acting commander of the B.C. area who not only gave permission for the band to come but arranged for the army to pay the transportation costs. Also thanks to the Royal Canadian Legion, Branch 109 who so generously donated their hall, to the Legion Ladies auxiliary, especially Mrs. G. Clarke, and all PTA members and others who helped provide a much appreciated lunch for the bandsmen.

LEGAL

WATER RIGHTS

Re Application for water rights, in accordance with Government Water Rights Act, I Eva, F. Cocroft, Vancouver, B.C., wish to apply for water-rights for domestic use, on Malcolm Creek, Sechelt, B.C., which runs southwest into Strait of Georgia, Point of diversion will be located at East bdy. of lot 14, DL 2596, G.P.I.N. W.D.

Buy your Canada Savings Bonds at the Royal

Ask for application form at your nearest branch. Buy for cash or by instalments. Canada Savings Bonds never fluctuate in value, can be cashed any time for full face value, plus interest.

ROYAL BANK

THE COAST NEWS

19 YEARS AGO

Ted, Dick, Don and Joe Poole along with George Walsh, all of Hopkins and Granthams Landings built themselves a $20,000, 42-foot tug on Hopkins beach and launched it with the aid of a tractor. It was christened the Bighorn and was meant for towing jobs.

Forty prospective basketballers turned up for the opening night of the Gibsons basketball season and presented a problem of finding the time in which they could all play on organized teams.

Mr. and Mrs. S. E. Cameron took over the management of the Garden Bay Cafe.

A water board meeting was held at Kewpie Camp with 40 present and another meeting was called for further discussion. In the meantime the area has been looked over from where the water was to be piped.

Mr. B. Webster, grades 6, 7 and 8 teacher at Sechelt plans to organize an orchestra and the report stated he had 60 children lined up but more instruments were required.

C. W. L. SALE

The Catholic Women's League will hold a rummage sale starting at 10 a.m. Friday, Oct. 15 and lasting until 12 noon. There will be a good selection of clothing and small household articles as well as a cup of coffee.

Those still having articles for this sale should phone 884-5344 or 886-2350 for a pickup. All clothing left after the sale will be distributed to needy families in Vancouver by the bureau of St. Vincent de Paul.

HALFMOON BAY NOTES

By MARY TINKLEY

Cindy Edmunds is in St. Mary's Hospital with her arm broken in two places after a fall from her bicycle.

Just home from hospital and feeling much better is Mr. Harry McLean.

Mrs. G. B. Simpson has left to spend the winter visiting friends and relatives in Vancouver and California. Friends met to say goodbye to her at a tea at the Tinkley home last week.

New residents of Redrooffs are Mr. and Mrs. Jack McNeil who have bought the Rick Lamb property. Mrs. McNeil's brother, John Gillies of Vancouver, has bought The Bowl, the Welcome Beach cottage which previously belonged to Mr. and Mrs. Robert Stewart. The Stewarts are now residing at their Vancouver home where Mrs. Stewart has been under doctor's care for some time.

Tenants of Mrs. Pat Ness' house at Halfmoon Bay are Mr. and Mrs. Dave Pickard. Dave comes from Pender Harbour and Mrs. Pickard is the former Arnita Benner of Sechelt.

Mr. and Mrs. Rob Wilkinson spent last week in Vancouver and returned bringing Mr. and Mrs. James Willis of Vancouver as their Thanksgiving weekend guests.

At the Frank Lyons home are Mrs. Lyons sister, Mrs. W. E. Blodgett of Winnipeg and her granddaughters, Susan and Carol Laird of Vancouver.

The Stan Moffatt's daughter Lorraine arrived home for the holiday weekend in time to help celebrate the ninth birthday of sister Kit.

MOVIE NEWS

The Big Parade of Comedy to be shown at Gibsons Twilight Theatre Thursday, Friday and Saturday of this week is one of those features studded with so many stars that if one started to name them some would get left out. There are at least 30 kings and queens of comedy in the lineup and among them will be such as Lucille Ball and Red Skelton, to pick out two top names without effort.

For Monday, Tuesday and Wednesday there is a restricted film with Sophia Loren in the top role of Two Women. No one under 18 will be admitted. That is why the restricted sign is put up when this film is shown.

TITLE CHOSEN

The Tidewater Players' Club has chosen Robinson Crusoe for their next production — a Robinson Crusoe such as the author never dreamed of. The goings-on on Paradise Island are scandalous and must be seen to be believed. Co-directing with Mrs. Gwen MacKenzie is Mr. W. J. Naylor of Roberts Creek.

Gas kills baby left in car

Janice Susanne Johnson, in her second year, died from the effects of carbon monoxide when left in the family car with Timothy, her three year old brother, Friday evening of last week on the Reserve at Sechelt. Timothy was rushed to St. Mary's Hospital where he was revived but the baby was beyond recall.

The car had apparently been left parked with the youngsters in it at about 8:10 p.m. and when the other occupants returned 15 minutes later the two children were found crumpled in their seats. An RCMP inquiry will be held into the deaths.

BEGINNERS CLASS

A beginners class for square dancing will start at 7:30 p.m. on Saturday, Oct. 16 in Hopkins Landing Hall. Squarenaders will hold their regular dance later that evening starting at 8:30 p.m. If you like to trip a healthy light fantastic come along and enjoy yourself.

CHIROPRACTIC OFFICE
MONDAY & THURSDAY
1678 Marine Drive—Gibsons
Phone 886-9843

GIBSONS AUXILIARY TEA

Gibsons Hospital auxiliary will hold a tea Wednesday, Oct. 20 in the United Church hall. It will start at 2 p.m.

New & Used
OUTBOARDS

NEW
'65—6 H.P. MERC.
Reg. $333 — $299.50

USED
'65—9.8 H.P. MERC. $325
'65—6 H.P. MERC $275
'64—6 H.P. MERC. $215
'63—6 H.P. MERC. $175

2 ONLY
'61—45 H.P. MERCS.
$275 ea. or the 2 for $500

'55 Mark 20 MERC 16 H.P. with controls $90

Terms can be arranged for your convenience

Haddocks Cabana Marina
MADEIRA PARK
Phone 883-2248

Here's the new long strong line of '66 Chevrolet Workpower Trucks

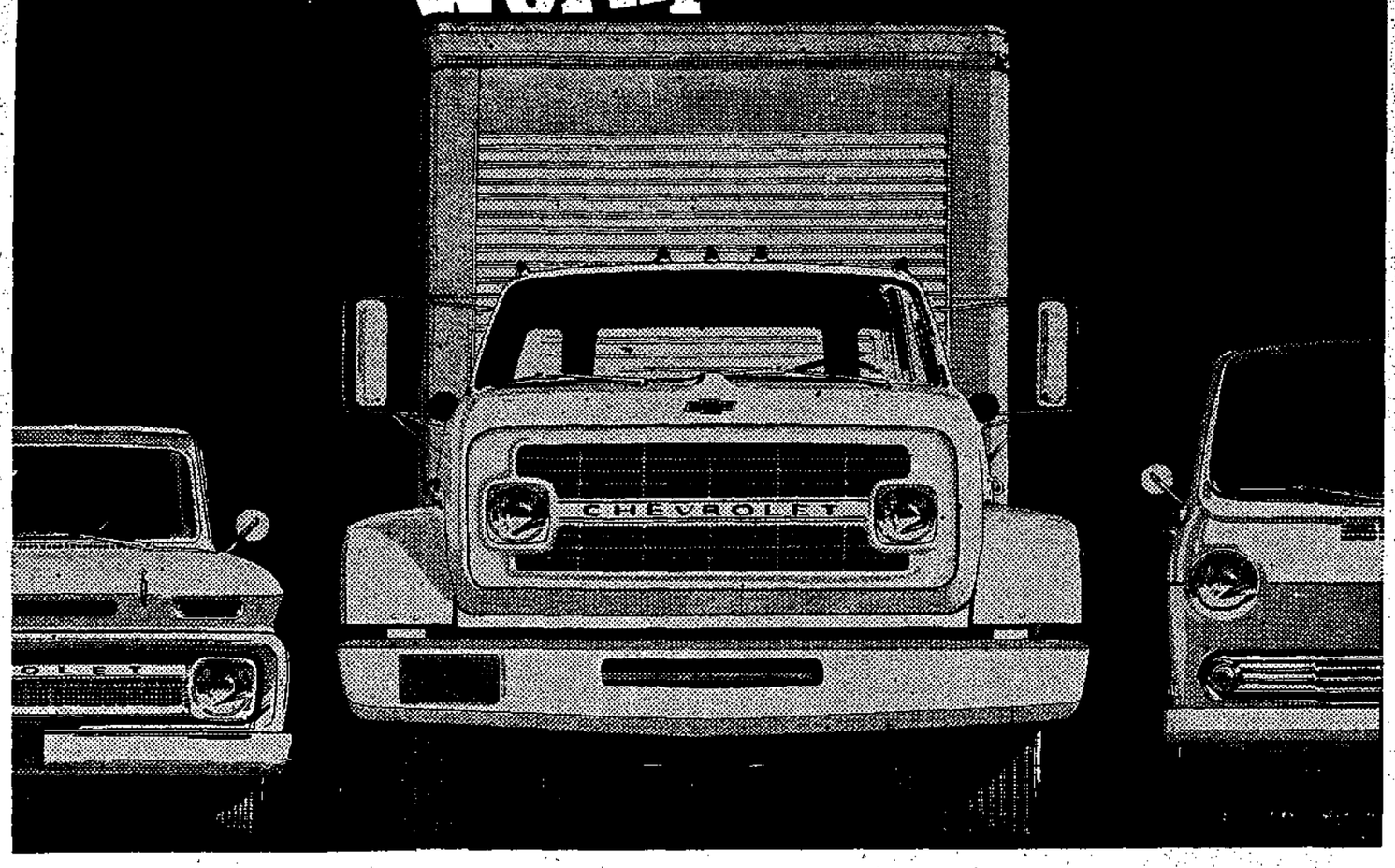

New Chevy Heavies
up to 48,000 lbs. GVW
up to 65,000 lbs. GCW

Now there's a great new line of Chevrolet trucks; the 70000 and 80000 Series with GCW ratings up to 65,000 lbs! There's a new 92" conventional-cab that's best yet for working efficiency. There are new high capacity frames and axles. There's new power, right up to the 637 cu. in. Diesel and the 478 cu. in. gas. And there's Chevrolet's famous dependability built right in!

New low-cost Torq-Flow 4-cycle diesels for true economy!

Five great new 4-cycle Chevrolet Diesels put the accent on savings as never before. Low first cost recovers your investment quickly; low running costs and low maintenance costs put new Chevrolet 4-cycle Diesels in the profit picture for everything from medium-duty round-the-city work to long highway hauls.

New engines
New transmissions

Chevy has a power plant to suit every job requirement in each weight class—18 engines, 12 of them brand new for '66. There's new versatility, new big-load capability with both gas and Diesel engines. And you can match powerful Chevrolet engines with the widest choice of transmissions ever—from 3-speed Synchro-Mesh to 16-speed Spicer... automatics, too!

268—count 'em—268 models!

Here's what's new: bigger engines, more engines, bigger trucks, more trucks, high capacity frames and axles, self-adjusting brakes on most light and medium duty models. And more! Check the long strong line of Chevrolet Workpower Trucks for '66 now!

CHEVROLET
Chevy's built for bigger things in '66!

T-166E

Phone your Chevrolet Dealer about any type of truck you want.

AUTHORIZED CHEVROLET TRUCK DEALER IN SECHELT

PENINSULA MOTOR PRODUCTS (1957) LTD.
SECHELT, B.C. Phone 885-2111

Be sure to see Bonanza on the CBC-TV network each Sunday. Check your local listings for channel and time.

Notice to Tax Payers in the Gibsons Fire Protection Area

Intention to apply to the Department of Municipal Affairs to form an Improvement District for the purpose of financing and maintaining the Gibsons Area Fire Hall and Equipment.

THIS IS INCORPORATING DISTRICT LOTS

682, 683, 684, 685A, 687, 688, 689, 690, 691, 692, 693, 694, 695, 842, 902, 903, 906, 907, 908, 909, 911, 914, 1314, 1328, 1400, 1401, 1402 1657, 1R, No. 26, 26A. — New Westminster Land District.

The annual mill rate will be 1.07 mills providing a budget of $3500.

Any objectors to this formation may write to the Inspector of Municipalities, Victoria within 30 days of the second publication of this notice.

G. R. RUGGLES, Chairman

COMING EVENTS

Oct. 14: Thurs., Gibsons Hospital Auxiliary meeting, 8 p.m., Health Centre.

Oct. 18: 2 p.m., O.A.P.O. regular meeting, Health Centre, Gibsons, downstairs.

Oct 18: Fall Fair Meeting, St. Bartholomew's Parish Hall, general meeting 8 p.m.

Oct. 19: Tues., 11 a.m. to 4 p.m. Sechelt PTA sale of used clothing, bake sale and coffee, in vacant store next to Wigard's Shoe Store, Sechelt.

Oct. 22, Fri., 2 p.m. Royal Canadian Legion 109 Fall Bazaar.

Oct. 20: Gibsons Hospital Auxiliary Tea, United Church Hall, 2 p.m.

Oct. 22: United Church Women's Thrift Sale, United Church Hall, 10 a.m. to 12:30 p.m. Coffee bar open.

Oct. 30, International Order of Job's Daughters, Rummage and Bake sale, Legion Hall, Gibsons 10 a.m. to 2 p.m.

Nov. 6: St. Bartholomew's Anglican Church W.A. Annual Bazaar.

DEATHS

JOHNSON — Passed away accidentally Oct. 8, 1965, Janice Susanne Johnson of Sechelt, B.C. in her 2nd year. Survived by her loving parents, Mr. and Mrs. R. F. Johnson, 1 brother Timothy, grandparents Mr. and Mrs. F. Pierre, Barnston Island, B.C. Mr. and Mrs. William Johnson, Sechelt, B.C. Requiem Mass was held Mon. Oct. 11 from Our Lady of Lourdes Roman Catholic Church, Sechelt, B.C., Rev. Father D. MacDonald officiating. HARVEY FUNERAL HOME, Gibsons B.C., directors.

FLORISTS

Wreaths and sprays. Lissi-Land Florists. Phone 886-9345, Hopkins Landing.

Flowers for all occasions
Eldred's Flower Shop, Sechelt.
Phone 885-9455

HELP WANTED

Tree planters required for project starting approximately Oct. 18. Apply B.C. Forest Service, Sechelt, 885-2034.

WORK WANTED

Let me take that extra load off your shoulders! Complete knowledge of bookkeeping, typing and office routine. Reasonable prices. Phone 886-2840

BACKHOE
ED ROBERTSON
Box 427, Gibsons
Phone 886-2897

For your painting, interior and exterior, and paper hanging, phone David Nystrom, 886-7759.

ROY'S LAND SERVICE
Fields - Lawns - Gardens
ROY BOLDERSON
Box 435 - Sechelt
885-9530
Please phone evenings only

INTERIOR — EXTERIOR
SIGNS
Lettering of Vehicles a Specialty
Dave Pinkney Gibsons
Phone 886-9829

Plain sewing and alterations. Phone 886-2280. Ask for Dayle.

SEACREST WATER SERVICE Plumbing, building septic tanks. R.R. 1, Redrooffs Rd., Halfmoon Bay. Phone 885-9545.

WANTED

WILL BUY STANDING FIR, HEMLOCK AND CEDAR PHONE 886-2459

MISC. FOR SALE

Crosman CO2 pistols,
Marksman air pistols
Liberty air rifles, 177 cal.
Kangol crash helmets
6V Radar lanterns
TIMEX watches and Westclox
Measuring tapes, 6' to 50'
Leather and cotton work gloves
Trout and salmon sports tackle
Trades and gardening tools
Plastic goods, Electric appliances.
Van. department store prices.
Earl's in Gibsons, 886-9600

10' x 12' bldg — plywood lined, 1" x 10" siding, green roof, on log skids, $175. Large Quaker oil heater, $10. 3 gals Pittsburgh shingle stain, red, $4.50 per gal. E Garvey, R.R. 1, Madeira Park. Phone 883-2338.

MISC. FOR SALE (Cont'd)

New Singer Sewing Mach.	$99.95
Used Domestic Sew. Mach.	99.88
Easy Washer	49.95
Simplicity Washer	39.95
Coldspot Refrigerator	99.95
Sanitary Refrigerator	49.95
Marswell Washer	29.95
Tank type vacuum	10.00

PARKER'S HARDWARE Ltd.
Marshall Wells Stores
Sechelt, B.C.

Used Burpee Pressure Cooker,	$14.95
9 x 11 umbrella tent	$39.50
2 burner gas stove	$14.95

50 No. 2 and No. 3 traps
Gas iron
New! Juicer
Camp cot and folding chairs
Walt Nygren Sales Ltd.
Phone 886-9303

Washer, large fridge, 21" TV, range, dining set and space heater. Apply J. Townsend, North Road, Gibsons.

Oil stove for sale, bed chesterfield and chair, dresser, all in excellent condition. Phone 886-2139.

FOR SALE, WAR CHIEF
One gelding, part Morgan, spirited. Open for offers. Phone 886-2253.

180 bass Canadiana accordion, like new. $100 cash. Phone 886-9627.

Mushroom manure, a few loads while it lasts. R. W. Vernon, R.R. 1, Gibsons.

Lady's winter coat, as new, size 16. 885-9432.

Arborite kitchen set, $25, excellent condition. Phone 886-9889.

Belltone hearing aid glasses, for left ear. Phone 886-7496.

Large corner view lot, Langdale subdivision. 51,000 BTU Coleman oil heater| Phone 885-9427.

Direct from Holland, large assortment bulbs. LissiLand Florist, Gibsons, 886-9345.

Used furniture or what have you? Al's Used Furniture, Gibsons, Ph. 886-9950.

Lady's 3 speed bicycle, $30. Ph. 886-9324 evenings.

Oliver OC12 cat, needs some repairs, approximately $800, spare parts included, for $2500. Phone Mrs. Jack Graham, 886-2790 evenings.

YOUR BEATTY PUMP AGENT
Parts & Repairs to all water pumps
A complete plumbing sales and service
RAY NEWMAN PLUMBING
Davis Bay Road
Wilson Creek — Ph. 885-2116

See our large selection of wedding invitations and announcements at the Coast News. Allow 2 weeks for delivery.

MARINE ACCESSORIES
Paint, fibreglass, rope, canvas, boat hardware
WALT NYGREN SALES LTD.
Gibsons, 886-9303

For guaranteed watch and jewelry repairs, see Chris's Jewelers, Sechelt. Work done on thhe premises.

Shotguns, rifles and hand guns sold on consignment.
Walt Nygren Sales Ltd.
Gibsons, 886-9303

Used electric and gas ranges, also oil ranges. C & S Sales, Ph. 885-9713, Sechelt.

TIRE SALE
$5 off each tire when 2 or more are purchased.
1954 Studebaker;
18 ft. house trailer;
14 ft. boat;
1958 Merc 30 hp. outboard motor
Walt's Centre Service
Gibsons, 886-9500

JAY BEE USED FURNITURE
Phone 886-2346, Gibsons
Next to Ken's parking
Beer bottles. We buy and sell everything

38" precast tile for septic tanks and wells. Phone 886-2762. W. Warren, North Rd., Gibsons.

.303 rifle, $20. Phone 886-2762. Bill Warren, North Rd., Gibsons

Carrots for sale by the pound. Grown naturally. George Charman. Ph. 886-9862.

ANNOUNCEMENTS

Electric clock raffled by the A.A. group, Oct. 9, was won by Mrs. Elinor Carter, Sechelt.

We buy beer bottles.
25c doz. brought to property
20c if we collect.
Pratt Road Auto Wreckers
Chaster Rd. (Honeymoon Lane)
Gibsons 886-9535

ANNOUNCEMENTS (Cont'd)

WATCH REPAIRS & JEWELRY
MARINE MEN'S WEAR
Ph. 886-2116, Gibsons

Alcoholics Anonymous. Post office Box 294, Sechelt. Information, phone Day, 886-2933, eves., 885-9327.

SEWING MACHINE TROUBLES?
Call your repair man
886-2434

STUMPING or DITCHING POWDER
Forcite, Primacord, Electric Caps, etc. F. Wyngaert, Secretary, Howe Sound Farmer's Institute, Ph. 886-9340.

PEDICURIST
Mrs. F. E. Campbell
Selma Park, on bus stop
885-9778
Evenings by appointment

Tree falling, topping or removing lower limbs for view. Insured work from Port Mellon to Pender Harbour. Phone PV Services, M. Volen, 886-9946 or Digby Porter, 886-9615

NELSON'S
LAUNDRY & DRY CLEANING
FUR STORAGE
Phone Sechelt 885-9627
or in Roberts Creek, Gibsons and Port Mellon, Zenith 7020

BUILDING MATERIALS

JOHN DE KLEER
BUILDING - CONTRACTING
Wilson Creek, B.C.
Phone 885-2050

GULF BUILDING SUPPLIES
Sechelt. Phone 885-2283
Everything for your building needs

LOWEST PRICES
Screened Gravel
Drain Rock
Fill
Shell dirt.
A. Simpkins, Sechelt 885-2132.

DO YOU NEED COAL?

Majestic Lump	$27 ton
Majestic Egg	$26 ton
Drumheller Lump	$30 ton
Drumheller Egg	$28 ton
Heat Glow Briquettes	$35 ton

PRATT ROAD AUTO WRECKERS
Chaster Rd. (Honeymoon Lane)
Gibsons — Ph. 886-9535

FOR RENT

STORE OR OFFICE SPACE AT A REASONABLE RENTAL, SECHELT VILLAGE. WRITE BOX 742, COAST NEWS.

2 waterfront cottages, 2 bedrooms each. R. W. Pernon, R.R. 1, Gibsons, Gower Point Rd.

4 room cozy cottage, furnished or unfurnished, in Selma Park. Available Nov. 1. 885-9515 days, or 885,2266 evenings.

Modern store available, 24x35 ft., Opposite Bank of Montreal, Gibsons. Phone 886-9804.

NEW DELUXE APARTMENT
featuring
Large 1, 2 and 3 bedroom suites
Balconies
Stoves — Fridges
Washers — Dryers
Individual Thermostats
Drapes and blinds
$95 and up
Reserve Now
K. BUTLER REALTY
Phone 886-2000
Phone Collect 522-9669

STORE FOR RENT
In the best location in Gibsons. 500 sq. ft. $65. Phone 886-2559.

PROPERTY FOR SALE

2 lots partly cleared, on Gower Point Road. Phone 886-2762.

10¾ acres, Roberts Creek Lower Road, close to beach, schools shopping, 450 ft. blacktopped road frontage. Terms to suit. Phone 886-9890.

One large bedroomed home including range, fridge, propane heater, on nicely planted lot adjoining one acre partially cultivated garden and berries. Ph. Mrs. Jack Graham, 886-2790 eve.

2½ acres, Low down payment, easy terms. Cleared, ready to build. 886-7715 after 6 p.m.

5 acres, Roberts Creek. Phone 884-5339.

SUNSHINE COAST REAL ESTATE

GIBSONS

2 bedroom — View home in tip top condition with large living room, Pembroke plumbing, kitchen oil stove included. Large lot nicely treed and landscaped. Full price $6,500.

View Home — Spic & span part basement home in choice location. Auto-oil heating. Property beautifully landscaped with flowers, lawns and cedar shade tree, and large green house. F.P. $8,000.

SECRET COVE

Waterfront — 4 acres with 330 feet coast line. Easy access over private road off highway. Southwest exposure with fabulous view. Selectively treed with Arbutus and evergreens. Many wonderful homesites. Full price $11,000.

Waterfront — 40 acres with 700 feet shoreline adjoining Secret Cove which offers year round safe moorage. Property slopes gently to water's edge and is beautifully treed. Easy access from highway. Excellent investment. Full price $27,500, terms.

PENDER HARBOUR

Waterfront lot — Large, fully serviced lot with 75 feet frontage in sheltered bay with beautiful view. Ideal for boat owners and fishermen and priced at only $3,500.

Semi-waterfront — Large, fully serviced lot, cleared and level and just 200 yards from sheltered bay. Can be divided into two lots. Full price $2,750, easy terms.

Call Frank Lewis at Gibsons office, 886-9900 (24 hrs.)

FINLAY REALTY Ltd.
GIBSONS and BURQUITLAM

Gibsons — Three bedroom family home, central location, fine view, paved street, garage. L.R. 12 x 18, roman tile fireplace, Large convenient kitchen. Good cement half basement and foundation. Auto oil furnace and 220 wiring. Good value at $8,500. Open to reasonable offers on down payment and terms.

Gibsons — Retiring? Almost new, quality-built fully modern bungalow. One bedroom, small handy kitchen, utility room. Large living room with Arizona stone fireplace. Fenced lot, cement walks and patio. F.P. $9,500.

Gibsons Revenue — Side by side 3 bedroom duplex, 2 additional lower level suites possible Buy as is, and save and complete to your own requirements. Live rent free with revenue. Situated on choice view lot in Gibsons finest residential area. $15,750 full price with terms.

Eves., C. R. Gathercole, 886-2785.

West Sechelt — 40 acres farmland in growing area close to Sechelt
Two bedroom home among good homes. Basement, automatic furnace, landscaped lot, near waterfront. Priced right at $9500 $5000 down. Call Charlie King, 885-2066, Selma Park.

CHARLES ENGLISH Ltd.
Real Estate — Insurance
Sunnycrest Shopping Centre
GIBSONS, B.C. Ph. 886-2481

BE IN YOUR OWN HOME FOR CHRISTMAS!

Gibsons: We have several small homes, all view properties priced from $4,500 to $7,500, terms.

Good, sound one - bedroom house, util. and storage. $4,000 down on $8500.

Fine small home, good lot, level to all facilities, $9500 or cash to small mortgage.

4.9 acres off North Rd., year round well, $1,000 down on $5000

7 acres just off highway, southern slope, springs, $5,000 terms.

EWART McMYNN
Real Estate & Insurance
Box 238, Gibsons
Phone 886-2166.
Res. Phones, 886-2500, 886-2681, 886-2893

West Porpoise Bay
5 acres, three bedroom home, basement and garage, $12,000, terms.

Davis Bay
Large view lot, 2 bedroom home with basement, $10,000, terms.
Good view lot, 3 rm. home, $4500.

West Sechelt
3 acres with three rooms and bath, $4000.

Selma Park
2 bedroom home, furnished. Nice lawns, back and front. $9,000.

Sechelt
2 lots, modern 2 bedroom home, finished rec room. landscaped, garage, close to gov't wharf, $16,900, terms.

Waterfront lots from $5,000 — 25% down.

Waterfront lots close to Sechelt, $3,000, terms. 100 ft. x 170 ft.

Selma Park:
4 roomed house, older type. Beautiful view, $7500 f.p. Terms can be arranged on your down payment.

2 70' lots side by side, $10,500.

Pender Harbour
Corner commercial property, Francis Peninsula road and Highway. $6900

80' waterfront lot over 1000 ft in length, road could be subdivision Asking price $5900 en bloc.

Lake waterfrontage over 200 ft., 3 bedroom home, perimeter oil heat, electric hot water. reduced in price to $11,000. H. Gregory, 885-9392.

Sechelt
3 b'room, full bsmt. Lovely landscaped lot, quiet street, Sechelt. Nicely dec. w.w. carpet, a-o furnace. $14,500 terms.

3 b'room home, 20 acres, Wilson Creek, fruit trees, good barn full price $12,500.

2 b'room Wilson Creek, barn, creek thru property, fruit and garden and timber. $10,500 F.P.

270 ft. waterfront, 2.15 acres, Silver Sands, 2 br. home, protected bay, yr round stream, 15 fruit trees. Ideal for subdiv. $16,500 F.P.

View lot, Davis Bay, ready to build. $2,500 F.P.

Call J. Anderson, 885-9565
Bob Kent, 885-4461
Harry Gregory, 885-9392
E. (Ted) Surtees, 885-9303

SECHELT AGENCIES LTD.
Real Estate & Insurance
Phone 885-2161
Box 155, Sechelt, B.C.

A SIGN OF SERVICE

H. B. GORDON & KENNETT Ltd.
Real Estate & Insurance
Gibsons 886-2191 Sechelt 885-2013
R. F. Kennett—Notary Public

WATERFRONT LISTINGS WANTED
We have many clients wanting lots and waterfront homes in the Roberts Creek, Davis Bay, West Sechelt and Halfmoon Bay areas.
We specialize in waterfront properties.
For action on your property call or write N. Paterson,
CAPILANO HIGHLANDS Ltd
803 Davie St., Vancouver
Ph. 682-3764, Eves., 988-0512

..Roberts Creek, Choice 10 ac. block in convenient location. $3000.

Roberts Creek: over 1 ac., with creek, immaculate 5 room dwelling with full base., A-oil furn., low down payment on full price of $10,500.

Gower Point: partially cleared ½ ac., 100' front. Cozy summer cottage, $6500.

ONLY 3 APTS. LEFT
RESERVE YOURS NOW! !
FOR THE CHOICE PROPERTIES CONTACT
K. BUTLER REALTY & Insurance
Box 566, Gibsons, B.C.
Phone 886-2000

TWO NEW SUBDIVISIONS
WATERFRONT LOTS
EARL'S COVE SUBDIVISION
Adjacent to Earl's Cove Ferry terminal on Sunshine Coast Highway. Beautiful view of Jervis Inlet.
LARGE VIEW LOTS
Madeira Park Subdivision overlooking Pender Harbour and Gulf
10% down. Easy terms on balance. Discount for cash.
For sale by owner and developer
O. SLADEY
MADEIRA PARK, B.C.
Phone 883-2233

REST HOME

NOW OPEN, Santaam (The Peaceful) Quiet home for the aged and convalescent. Lockyer Road, Roberts Creek, 886-2096.

FUELS

Alder $12; Fir $14; Dry millwood $13; maple, $12. Delivered anywhere on Peninsula. For prices phone 886-9674. Al Cook, North Road, Gibsons.

ROBERTS CREEK

(By MADGE NEWMAN)

Mrs. L. Flumerfelt and sons, Ricky and Gary, spent the holiday weekend at Williams Lake, guests of her son Brian, and family.

Mrs. Ruth Mitchell has returned from West Vancouver, where she spent two weeks, guest of the D. E. Fentons.

Mr. and Mrs. S. E. Perkins are here from Oakland to stay for an indefinite time at their summer home on Beach Avenue

Mrs. R. Carlson is in California visiting her sister.

Offer thanks

Roberts Creek Royal Canadian Legion auxiliary thanks all who donated and helped out in the rummage sale and an extra thanks goes to the bingo staff for their help in sending surplus of the rummage sale to the Welfare Bureau in Vancouver.

Poppies have been ordered for Remembrance Day and there will be one member posted at the hotel. Goods for the needlework bazaar on Dec. 3 have also been ordered and a thank you is offered those who provided flowers for Roberts Creek patients in Shaughnessy hospital. The next meeting will be held Nov. 1.

LEGION DATES CHANGED

A change in the date of Sechelt branch Royal Canadian Legion 140 has been announced and the next regular meeting will take place on Monday, Oct. 18. Members are asked to take note of the changed date.

JEFF WEEK!

To those who do not know this is JEFF week. JEFF is an abbreviation for Joint Effort for Fostering and in Sechelt Elementary school on Monday evening, Oct. 25 starting at eight o'clock there will be a film run off followed by discussion. All are welcome to this event.

METING POSTPONED

Roberts Creek Community association meeting which was to have been held Wednesday night has been postponed until Wed., Oct. 20 in the library and not at the hall.

Letters to editor

Editor: We wish to acknowledge the sum of $23.12 which you were good enough to collect and donate to our library. Although it was not advisable to move to the new Municipal Hall, we have used the money collected toward installing electrical heating and a new roof on our present building.

We note among these collections your very generous financial support and we wish to thank you for same. — T. R. Adams, chairman.

Editor: I am the lucky guy who won the Gibsons Rod and Gun club raffle and the beautiful 12 gauge pump gun from Walt Nygren's Sporting Goods store. I hope that you will let me say "Thank You" through your newspaper to the members of the club and to Walt.

I am very keen on hunting but until now I've only packed a .22 and the sandwiches. As I am only 14 years old that gun has a lot of work ahead of it.—Greg Smith.

Bears drawn by garbage

Black bear complaints continue to be more numerous than usual. Usually, such complaints are put down to a poor berry crop which forces bears down close to human habitations to feed.

The tremendous growth in numbers of people in almost all communities in the province has prompted another theory that might explain the presence of black bears near human dwellings. This is that the indiscriminate distribution of garbage all over the province stimulates bears to forage where the garbage is available.

Many Conservation Officers insist that if garbage dumps were moved farther from human settlements, there would be a decrease in the number of bear complaints.

How to control crickets

(By C. Graham MacKay, Research Branch Canada Department of Agriculture, Ottawa)

Crickets often enter dwellings and other buildings where they may feed on many materials and cause annoyance by their monotonous chirping, particularly at night. They have long antennae and hind legs well developed for jumping. Both the house cricket and the field cricket feed on almost any organic substance, and may do considerable damage to fabrics.

The house cricket, brought to America from Europe long ago, is now widespread and frequently infests dwellings. Yellowish-brown in color and about three-quarters of an inch long, it usually remains hidden during the day in warm locations. During warm weather it may live outdoors, usually in organic refuse such as garbage dumps. In the fall it moves indoors and under favorable conditions may breed in the winter. It lays its eggs singly in cracks and dark crevices, behind baseboards, and in refuse. Development from egg to adult is slow and there is only one generation a year.

The field cricket is a robust, active, black insect two-thirds to three-quarters of an inch long. It is a pest of field crops but enters dwellings in the fall and often attacks clothing.

The cave or camel cricket likes dark, damp places such as basements. It is pale brown, has an arched back and feeds on organic matter.

In cold weather, cricket infestations in buildings can be controlled with an indoor application of one of the common residual insecticides. In late summer and fall, however, when invasion of buildings commonly occurs, it is advisable to apply insecticides both indoors and outdoors.

Indoors, household fly sprays containing pyrethrum will kill crickets on contact but the common residual household insecticides give longer control. Household insect dusts also are effective and are safer than sprays where there is a fire hazard — in the vicinity of furnaces, gas heaters and the like. Apply the insecticides to cracks, crevices and other hiding places

Outdoors, dust the area about the building with chlordane 5 percent, DDT 10 percent, lindane 1 percent, or malathion 5 percent, or spray shrubbery and ground with an emulsion or wettable powder of DDT, lindane, malathion or Diazinon at a concentration of 1 percent.

Pay particular attention to cautions on insecticide labels. Guard against contamination of food. If you get insecticide on your skin, wash with soap and water. Keep off sprayed areas until they are dry and do not permit livestock to graze on them at any time.

"Wash and wear suit!"

Announcement of Importance to Tyee Products Ltd. Locker Holders

Effective Oct. 18 and for the balance of winter months we will be open the following hours:

TUES. & THURS. — 1 to 5:30 p.m.

Saturday 10 a.m. to 5:30 p.m.

Important Announcement for Telephone Subscribers in the Port Mellon, Gibsons and Sechelt Exchanges

Free Calling will be introduced October 17th, 1965 at 12.01 a.m. between all subscribers in the Port Mellon, Gibsons and Sechelt exchanges.

This eliminates toll charges between these exchanges.

Free calling marks the completion of the program that received your approval in the ballot taken in early 1964 to establish extended area service between these exchanges.

A NEW REPAIR SERVICE NUMBER

After October 17th, 1965 please dial 164 for repair service

B.C. TEL
BRITISH COLUMBIA TELEPHONE COMPANY

MASTER SWEEP
established 1956
Phone 886-2422

CHAIN SAW CENTRE

WILSON CREEK, B.C.

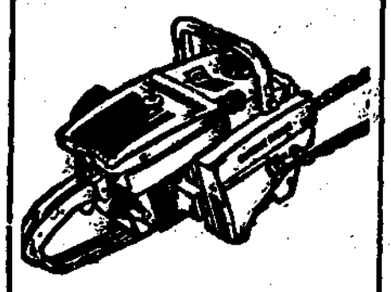

DEALERS FOR:

PM CANADIEN
McCULLOCH
HOMELITE
STIHL
PIONEER
JACOBSEN MOWERS

A COMPLETE STOCK OF MACHINES & PARTS FOR MAINTENANCE & REPAIRS

Phone 885-9626

STARTING 12:01 A.M. SUNDAY, OCTOBER 17 DDD

DIAL YOUR OWN LONG DISTANCE CALLS TWICE AS FAST. *DDD MAKES LONG DISTANCE CALLING AS SIMPLE AS PHONING ACROSS TOWN — DDD IS COMING TO: GIBSONS, SECHELT, PORT MELLON and PENDER HARBOUR*

What is DDD? Direct Distance Dialing — DDD — is a new telephone service allowing you to dial direct to over 85 million telephones in Canada and the United States. DDD applies only to station-to-station calls to phones with 2-letter, 5-figure telephone numbers — or to phones with 7-figure telephone numbers.

DDD is fast and simple. In less than 40 seconds you can phone Toronto (or anywhere else in Canada or the United States). That's more than twice as fast as an operator-placed call. And it costs you no more; you pay only the usual, low, station-to-station rate. It's a wonderful experience to dial distant points and it's as easy as making a local call.

Read your DDD booklet — Complete instructions and a list of many places you can now dial direct appear in this booklet now in the mail to you. Watch for it. Extra copies are available from your Telephone Company office. Read your booklet carefully and keep it near the phone. Then you'll be ready to enjoy dialing your long distance calls starting 12:01 a.m., Sunday, October 17th

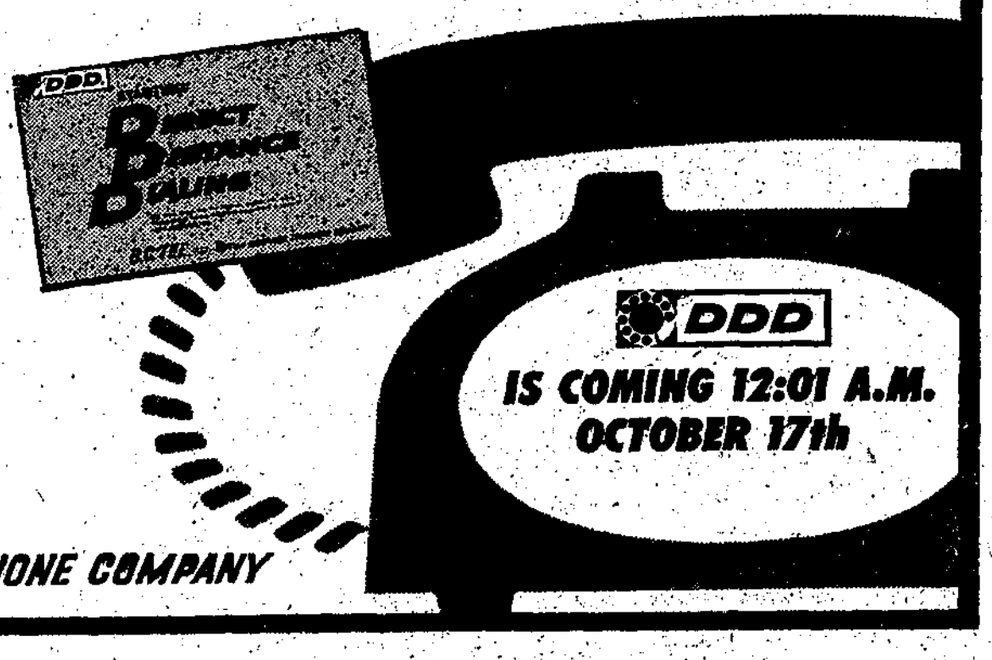

B.C. TEL BRITISH COLUMBIA TELEPHONE COMPANY

Bennett claim refuted

Confederation pays British Columbians an annual dividend of more than $100 million, according to Jack Davis, Liberal candidate for re-election in Coast Capilano.

Speaking at an all-candidate meeting at Caulfield School in West Vancouver, Davis took issue with recent statements by Premier Bennett that 'Ottawa is bleeding B.C. white' by collecting more in taxes than it pays out in grants and projects within B.C.

"It is a matter of public record in the house of commons" Davis said, "that federal spending far outstrips collections in B.C. For instance in fiscal 1962, tax from B.C. sources amounted to $642 million while federal spending amounted to $725 million. Thus, the difference in B.C.'s favor, amounted to $83 million in that year."

Pointing out that federal spending was up, Davis said that the 1964 difference in B.C.'s favor would exceed $100 million. Federal tax collections for 1964 totalled about $750 million — while federal spending in B.C. amounted to $850 or $900 million in the same year.

Davis continued, "This was made up of pay and allowances to federal employees, tax adjustments to the province, pensions, unemployment insurance, student aid, family allowances, road and ship building contracts and research grants."

"This $100 million 'bonus' is the equivalent of a double home-owner grant — not just to homeowners — but to every one of the more than 500,000 families in B.C.," he added.

Davis, parliamentary secretary to Prime Minister Pearson, said that Ontario is the only province that does not receive more in federal spending than it contributes in taxation. Quebec works out about even, and all other provinces enjoy a bonus similar to that in B.C.

PORT MELLON BADMINTON

Badminton will be played Mondays at 8 p.m. in the Community hall.

90 Scouts at workshop

Ninety key British Columbia and Yukon Scout Leaders attended a Program Workshop at Union College, U.B.C., on Friday, Saturday and Sunday in one of a series of eight workshops held across Canada.

The purpose of the workshop is to help create an understanding of the changes in our society and their effect on Scouting and to place the problems of Scouting in perspective. The workshop will discuss the implications to Scouting of understanding boys, outdoor activities, grade and proficiency badges, progressive program and recruitment.

Charles Stafford and Bob Milks, assistant directors of program services attended from national headquarters. The chairman of the workshop was the provincial commissioner, C. W. Nash of West Vancouver.

ART SEMINAR

Mr. Hunt of the Vancouver School of Art will conduct a one day seminar in November at Port Mellon Community Hall. He has expressed a willingness to demonstrate and instruct in a number of art forms from oil and water painting to ceramics, mosaics and sculpture. Charge for the Seminar, to be held on a Saturday, will be $3 for members and $1 for high school students. Anyone interested in participating should contact Jack Willis or Mrs. G. Booth.

Early B. C.

In 1861 two placer miners, Edward Carey and W. Cust brought out 1,000 ounces of gold from the Peace River. But by 1868 the excitement there was over and the miners had pushed on to the Omineca. Only a few remained to enjoy the richness of agriculture in the area.

The first settlers in the Dawson Creek area came in about 1898 but settlement was slow. There was no doctor until 1916 and no hospital until 1932.

Christianity spread to the Queen Charlottes in 1875 when a mission was established at Masset by Archdeacon Collison of Victoria.

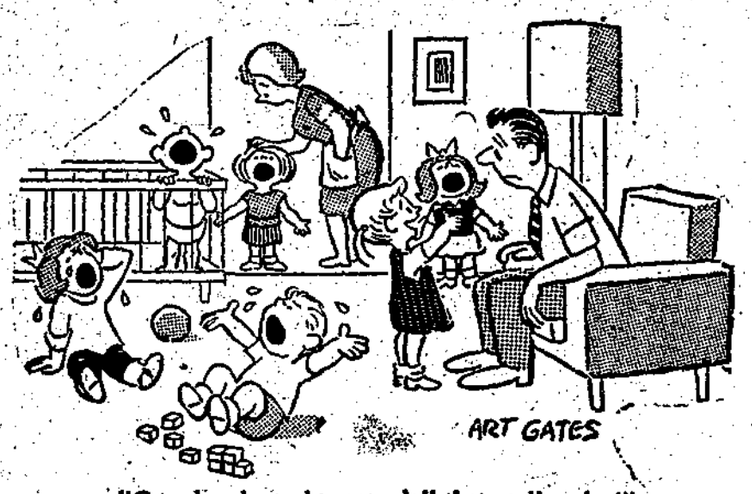

"Grandma brought me a doll that really cries!"

Lula Island was named in 1862 after a beautiful young woman, Miss Lula Sweet, in a travelling theatrical troupe.

Hassans Store

Complete stock of
FISHING TACKLE
Commercial & Sports
HARDWARE — DRY GOODS
BAPCO PAINT
Interior & Marine
Ph. 883-2415

Now you have greater opportunity to serve... learn... and travel with the Canadian Armed Forces

See your Canadian Armed Forces Career Counsellor right here in Gibsons

WEDNESDAY, OCT. 20 — NOON TO 8 p.m.
DANNY'S MOTEL

waltz through washday

You will – with an automatic clothes dryer. "A good day for drying" is any old day. Raining? Freezing? That's all right. You can ignore bad weather. No hanging up or taking down. Your clothing comes out soft and fluffy. Less ironing is required. Your dryer will save you valuable space in the basement. And money, too. Because a dryer treats your family's clothing with care. No wind-whipping, sun-fading, or smog damage. Washdays will soon be a waltz, if you waltz on down to your appliance dealer today.

B.C. HYDRO

get an Automatic Clothes Dryer

C & S SALES & SERVICE
SECHELT, B.C. — Phone 885-9712

PARKER'S HARDWARE LTD.
SECHELT, B.C. — Phone 885-2171

GIBSONS ELECTRIC
Phone 886-9325

ROBILLIARD ELECTRIC
SECHELT, B.C. — Ph. 885-2131

PENINSULA PLUMBING & SUPPLIES
GIBSONS, B.C. — Ph. 886-9323

RICHTER'S RADIO & TV CENTER
SECHELT, B.C. — Phone 885-9777

GIBSONS HARDWARE LTD.
Phone 886-2442

SIM ELECTRIC LTD.
SECHELT, B.C. — Ph. 885-2062

The Federal Government wants to give you $500.00 CASH just for buying a WINTER-BUILT HOME

Once again, the Government of Canada is offering this special incentive to increase winter employment by encouraging the construction of Winter-Built houses. Any house certified "Winter-Built" by Federal government inspection will earn you a $500.00 rebate.

HERE'S HOW YOU QUALIFY

- You can build your own home
- You can have it built for you
- You can buy one ready-built
- It can be a single dwelling or multiple structure of not more than four units (each unit qualifies for the $500 incentive).
- Work must not proceed beyond the first floor joist stage before November 15, and the home must be completed before April 15, 1966, except for outside painting and site improvement.

HERE'S WHAT YOU DO

You can pick up a pamphlet containing full details, and registration forms at your National Employment Office, any Central Mortgage and Housing Corporation office, or in post offices where there are no N.E.S. or C.M.H.C. offices. Or, your builder can do this for you. You'll be in your new home by Spring ... save rent ... make yourself $500.00.

WINTER BUILT

DO IT NOW! Have your home Winter-Built!

Issued by authority of Hon. Allan J. MacEachen, Minister of Labour, Canada.

54th Farmer's Institute anniversary

Monday, Oct. 4 was the occasion of a most congenial setting, when approximately 30 persons convened in the dining room of Welcome Cafe, Gibsons, to participate in a turkey dinner given by Howe Sound Farmers' Institute to commemorate their 54th anniversary.

The honored guest was Mr. Clare Chamberlin, who was joined by his wife, Grace. Mr. Chamberlin, incidentally, is the only living member of the original 32 persons who participated in an appeal for a charter of this organization Oct. 4, 1911.

Special out-of-town guests were Mr. and Mrs. L. W. Johnson of Victoria. Mr. Johnson is superintendent of Farmers' Institutes for the province; and is affiliated with the department of agriculture. Both he and his wife represented his department.

Cecil Chamberlin, the only son of the honored guest, who is president of the Farmers' Institute, was master of ceremonies for the evening. As the guests arrived, his wife, Bernice, presented both Mrs. Johnson and Mrs. Clare Chamberlin with corsages.

Following the dinner, Mrs. Johnson was given the honor of placing the first cut in a large anniversary cake, which was, during the earlier part of the evening an attraction at the head table. The cake was a donation from the treasurer, Len Wray and his wife Beatrice. Flowers, which added color to the tables, were presented by the secretary's wife, Mrs. Jean Wyngaert.

At the close of the dinner, Mr. Johnson spoke on Farmers' Institutes within the provinces, dating back to their origin. Figures were quoted of these earlier years for both the number of institutes and also memberships subscribed for. While both have declined in numbers of recent years, Mr. Johnson was confident that Farmers' Institutes still were of utmost importance even in this present day in the matter of serving rural areas. The rural area of Gibsons, he felt, was no exception.

During a brief question period, the subject became changed when Eric Prittie inquired whether Mr. Johnson cared to brief the meeting on ARDA, and what this district might realize as a benefit through its operations.

To this question, Mr. Johnson advised that he was in no way associated with ARDA, and therefore, unfortunately could not elaborate. He did inform the meeting how with representation from various departments of the government, a committee was formed. This committee, then, is responsible for its operation; and Mr. Johnson quoted briefly the intended purpose this committee had in mind.

F. J. Wyngaert, the Institute secretary, spoke on the accomplishments and endeavors of the local Farmers' Institute. For some months the secretary has been engaged in gleaning data to write a theses on the history of the local Institute. This information was briefly dealt with along with some of the services that had been rendered to the district through this organization.

Another interesting occasion was realized when Mr. Johnson, in behalf of the Howe Sound Farmers' Institute, presented Mr. Clare Chamberlin with a gift, a purse, attractively engraved.

Further entertainment was provided by two films produced by B.C. Hydro and Power Authority. The projector in use for the evening was supplied by the local Fire Department, and operated by Fred Feeney.

The first film depicted the gigantic undertaking of harnessing the mighty Peace River, that added electrical power might become available to the central and lower portion of our province. The second presented a pilot project in the Lillooet area, where bench land was brought under cultivation. The project required the installation of a massive irrigation system, with water being pumped from the river below. Several crops per year were being realized on this land through the use of a proper irrigation program.

MASQUERADE DANCE

Port Mellon Community Association activities include a masquerade dance on Oct. 30 with music from the new high fidelity system. Refreshments and prizes for best costume are on the program.

GIANT BINGO

59 CALLS
$200

50 CALLS
$515

Thurs., Oct. 14
8 p.m.
SHARP

LEGION HALL
GIBSONS

CABARET
Branch 109 — ROYAL CANADIAN LEGION — Gibsons
Legion Hall - Gibsons
Saturday, Oct. 16 - 9 p.m.
GOOD MUSIC PRICE $1.25

be money-wise:

Ask for helpful hints on every phase of personal banking at your nearby Royal Bank branch.
Money-saving hints, like: how our 2-Account Plan can help keep your Savings Account safe from "nibbling"; how a Personal Chequing Account (at 10¢-a-cheque) can save you money on paying bills; how you can cut costs substantially by borrowing the Royal termPlan way!
Leaflets available; use your Royal Bank services to the full.

ROYAL BANK

R. D. HOPKIN, Manager Gibsons Branch

READY MIX CONCRETE
P & W DEVELOPMENT CO.
Ph. 886-9857 — Gibsons

COAST NEWS WANT ADS ARE REAL SALESMEN

NOTICE
R. S. Rhodes
Doctor of Optometry
204 Vancouver Block
Vancouver, B.C.
Announces he will be in Sechelt
MONDAY, OCTOBER 25
For an appointment for eye examination phone Sechelt Beauty Parlor 885-9525
If anyone desires any adjustment or repair to their present glasses I will be pleased to be of service

SUNSHINE COAST DIRECTORY

NEVENS RADIO & TV
Franchised Philips Dealer
SALES & SERVICE
(to all makes)
Ph. 886-2280

TWIN CREEK LUMBER & BUILDING SUPPLIES LTD.
Phone 886-2808
Everything for your building needs
Free Estimates

CHAIN SAW CENTRE
WILSON CREEK, B.C.
Dealers for:
Jacobson Power Mowers
McCulloch — Homelite
Pioneer — Stihl
Canadian Chain Saws
PARTS FOR MAINTENANCE & REPAIRS
Phone 885-9626

THRIFTEE DRESS SHOP
"Personalized Service"
Agents
Brown Bros. Florists
Phone 886-9543

GIBSONS WELDING & MACHINE WORKS
Precision Machinery
100 ton Hydraulic Press
Shaft Straightening
Caterpillar Roller Rebuilding
North Road, R.R.1. Gibsons
Ph. 886-9682

SUNSHINE COAST TRAILER PARK
1 mile west of Gibsons on Hiway
Roomy Parking, Plenty of Water
Large recreation area
Bus passes park site
Phone 886-9826

I & S TRANSPORT LTD.
Phone 886-2172
Daily Freight Service to Vancouver
Local & long distance moving
Local pickup and delivery service
Lowbed hauling

FOR YOUR CONVENIENCE
We have installed an Automatic Telephone Answering Machine
our ELECTRONIC SECRETARY
will answer your call and record your message day or night
PLEASE GIVE IT A TRY
TINGLEY'S HI-HEAT
SALES & SERVICE
Phone 885-9636 or 885-9332
P.O. Box 417 — Sechelt, B.C.

SECHELT TOWING & SALVAGE LTD.
SCOWS — LOGS
Heavy Equipment Moving & Log Towing
Phone 885-9425

CLYDE'S CYCLE SHOP
Box 35 Gibsons
MOTORCYCLE REPAIRS ON ALL MAKES
Phone 886-9572
Evenings and Weekends
Watch for the Sign at Pine Road and Highway 101

APPLIANCES
Radio, Appliance & TV Service
Live Better Electrically
GIBSONS ELECTRIC LTD.
Authorized GE Dealer
Phone 886-9325

FAMILY BAKERY LTD.
FREE HOME DELIVERY
Port Mellon to Earl Cove
Bread, Cakes, Eggs & poultry
Phone 886-7483

D. J. ROY, P. Eng. B.C.L.S.
LAND SURVEYING
SURVEYS
P.O. Box 37, Gibsons
1334 West Pender St.
Vancouver 5 Ph. MU 4-3611

J. C. HOWES — HEATING
Shell Financing
OIL BURNER SERVICE
Shell Home Comfort Installations
Phone 886-7422 — Gibsons

BEN DUBOIS
FLOAT, SCOW, LOG TOWING
Gunboat Bay, Pender Harbour
Phone 883-2324

TELEVISION
SALES & SERVICE
Dependable Service
RICHTER'S RADIO — TV
Fine Home Furnishings
Mapor Appliances
Record Bar
Phone 885-9777

L & H SWANSON LTD.
Cement Gravel, Road Gravel, Sand & Fill
Backhoe & Loader Work
Septic Tanks and Drain Fields
Phone 885-9666

PENINSULA CLEANERS
Cleaners for the Sechelt Peninsula
Phone 886-2200

At the Sign of the Chevron
HILL'S MACHINE SHOP & MARINE SERVICE LTD.
Machine Shop
Arc & Acty Welding
Steel Fabricating
Marine Ways
Automotive & Marine Repairs
Standard Marine Station
Phone 886-7721
Res. 886-9956 — 886-9326

NORMAN BURTON
YOUR ODD JOB MAN
Carpenry Work, House Repairs
Drainage Tiles laid, etc.
Res: Pratt Rd. Gibsons
Phone 886-2048

C & S SALES
For all your heating requirements
Agents for ROCKGAS PROPANE
Also Oil Installation
Free estimates
Furniture
Phone 885-9713

We use Ultra Sonic Sound Waves to clean your watch and Jewelry
CHRIS' JEWELERS
Mail Orders
Given Prompt Attention
Ph. Sechelt 885-2151

PENINSULA PLUMBING HEATING & SUPPLIES
((Formerly Rogers Plumbing)
on Sechelt Highway & Pratt Rd.
SALES AND SERVICE
Port Mellon — Pender Harbour
Free Estimates
Phone 886-9533

SICOTTE BULLDOZING LTD.
Land Clearing — Excavating and Road Building
Clearing Blade
Phone 886-2357

OPTOMETRIST
FRANK E. DECKER
BAL BLOCK — GIBSONS
EVERY WEDNESDAY
FOR APPOINTMENTS—886-2166

GULF BUILDING SUPPLIES
Everything for your building needs
Sechelt — Ph. 885-2283

ALCAN KEMANO SURPLUS
Staff Prefab Houses complete
1 Bedroom $1200
2 Bedroom $1400
Phone 885-4464
885-2104
886-2827
No 8% — Can be bank financed

A. E. RITCHEY
TRACTOR WORK
Clearing, Grading, Excavating, Bulldozing, Clearing teeth
FOR RENTAL
Arches, Jacks, Pumps
Air Compressor, Rock Drill
Concrete Vibrator
Phone 886-2040

SIM ELECTRIC LTD.
ELECTRICAL CONTRACTORS
SECHELT
Phone 885-2062

Recipes

Fillet-Shrimp Bake

The family will think that you labored for hours over this fast but fancy dish if you don't let them see the soup can which enabled you to quickly sauce the fish.

2 pounds sole or cod fillets
1 can (10 ounces) frozen cream of shrimp soup
¼ cup butter or margarine, melted
½ teaspoon grated onion
½ teaspoon Worcestershire sauce
¼ teaspoon garlic salt
1¼ cups crushed cheese crackers

Thaw soup and fillets of frozen. If fillets are large, cut into serving size portions. Place in a single layer in a shallow, greased baking dish, 13 x 9 x 2. Top with soup. Combine butter, onion, Worcestershire sauce, garlic salt and crushed crackers. Mix well. sprinkle over fish. Bake in a hot oven, 450 deg. F., for about 15 minutes, or until fish flakes easily when tested with a fork. Makes six servings.

Curried Crab with Almonds

Here is a festive luncheon or supper dish which is quick and easy to make. Seasoning is mild and the crisp, toasted almonds contrast pleasantly with the soft-textured crab.

2 cans (6 ounces each) crab
¼ pound (½ cup) butter
¼ cup chopped onion
¾ cup flour
2 teaspoons curry powder
2 cups milk
⅓ cup toasted slivered almonds
3 cups hot cooked rice

Drain crab and break into bite-size lumps. Saute onion in ¼ cup butter until limp but not brown. Add crab and heat gently to warm and coat the lumps with butter. Meanwhile, in a separate pan melt remaining ¼ cup butter and stir in flour and seasoning. Add milk gradually and cook, stirring constantly until thickened. Add toasted almonds. Combine sauce and heated crab. Serve over hot rice. Makes 6 servings.

Kasserole Key

This versatile recipe is a key to good eating. It is delicious made from any one of a variety of canned seafoods. It is especially flavorful made with canned salmon.

2 cans (7¾ ounces each) salmon
6 ounces (3 cups) fine noodles
6 tablespoons butter or margarine
3 tablespoons flour
¼ teaspoon salt
⅛ teaspoon pepper
2 cups liquid (salmon liquid plus milk to make volume)
1 pint (½ lb.) fresh mushrooms
¼ cup sherry (optional)
1 cup grated nippy Cheddar Paprika cheese

Drain salmon, reserving liquid. Flake salmon coarsely into bite-size chunks. Crush bones with a fork and add to fish. Cook noodles according to package directions; drain well. Place in a greased 2-quart casserole.

Melt 3 tablespoons butter. Blend in flour and seasonings. Slowly add combined salmon liquid and milk. Cook until smoth and thickened, stirring constantly.

Slice mushrooms thinly and saute in 3 tablespoons butter until tender. Add mushrooms and salmon to sauce. Also add sherry, if desired. Pour over noodles. Top with grated cheese.

Bake, uncovered, in a moderate oven, 350 deg. F., for 30 minutes, or until brown and bubbly. Sprinkle lightly with paprika. Serve piping hot. Makes 6 servings.

The Canada Pension Plan and its benefits

Here is what the Canada Pension Plan will do for people like Huguette Samson, a 22-year-old married woman who earns $56.50 a week.

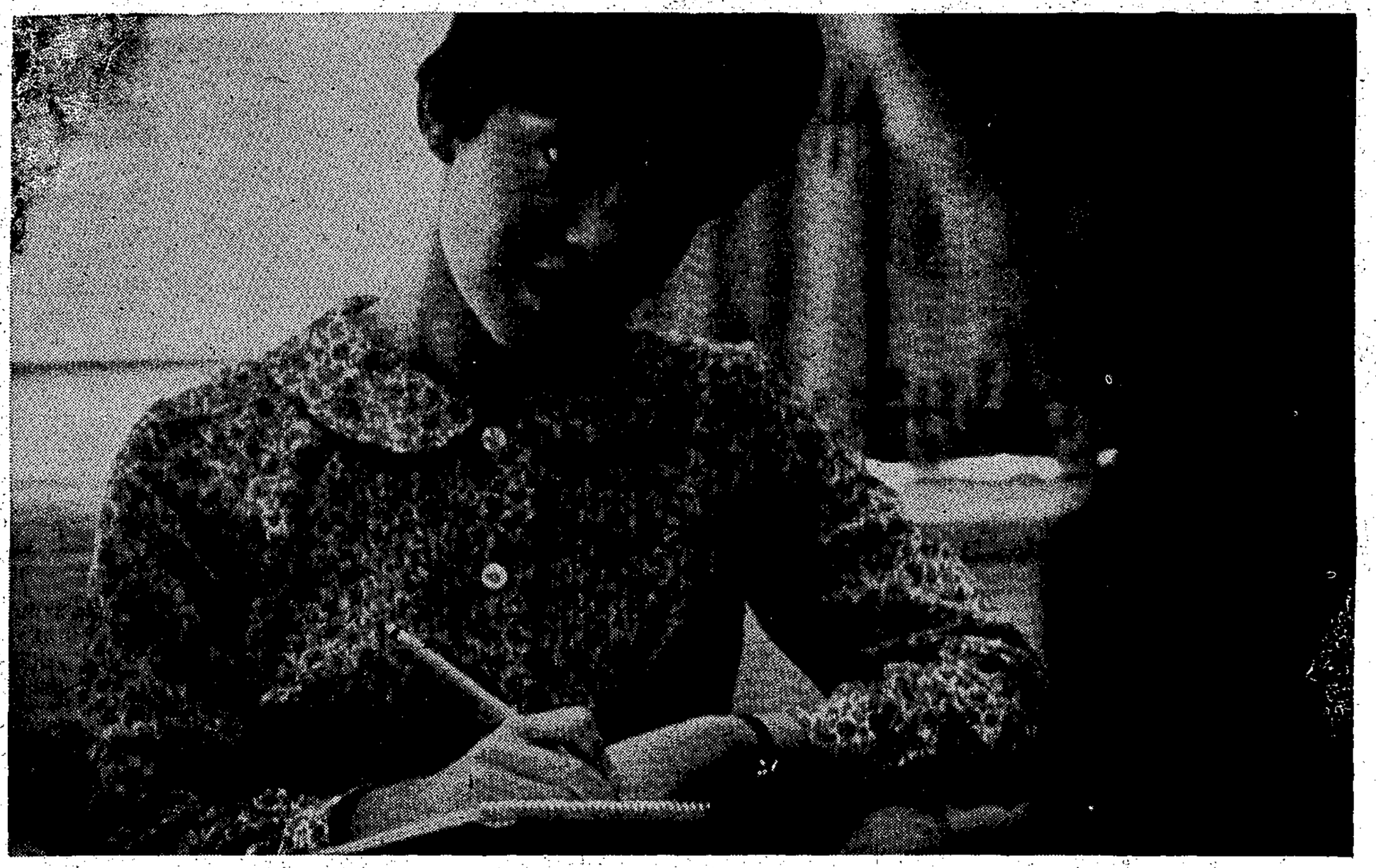

Huguette and her husband, who is earning $4,200 a year, hope that Huguette will work for a few years before family needs require her attention full time.

Assuming that Huguette does just this, her contributions to the Plan will benefit her in several ways. For example, if she works only for another five years, at age 65 she will receive a small retirement pension of $8.38 a month in addition to her $75 a month Old Age Security.

Through her husband's contributions to the Plan, should he die when they have three young children, Huguette would receive a widow's pension of $57.81 a month plus $25 a month for each child—a total of $132.81 a month. She would also receive a lump sum payment of $500.

At age 65, based upon both her own and her husband's contributions she would receive a pension of $57.53 a month plus $75 a month Old Age Security—a total of $132.53.

If she decided to supplement her income at any time by returning to work, she could still receive the widow's and orphan's benefits, could substantially increase her retirement pension, and could also ensure her entitlement to a disability pension if she became disabled.

All benefits under the Plan will maintain their value. The actual benefits payable will probably be higher than those given here since benefits will be adjusted to meet changes in living costs and in wage levels before they are paid and changes in living costs after they become payable.

What will the Plan cost you?

If you are employed and, like Huguette, have earnings of $2,938 spread evenly over the year, you will pay at the rate of 81¢ a week. Your employer will pay the same amount.

This advertisement is one of a series which relates some of the important benefits of the Canada Pension Plan to individual circumstances.

Issued by authority of the Minister of National Health and Welfare, Canada, The Honourable Judy LaMarsh.

1 CENT Rexall SALE

KRUSE DRUG STORES
Gibsons - Sechelt

OCTOBER 14-23

COAST NEWS WANT ADS ARE REAL SALESMEN

TWILIGHT THEATRE

Gibsons — Phone 886-2827

EVENING SHOW, 8 p.m. — SATURDAY, 2 p.m. & 8 p.m.

Thurs. 14 Fri. 15 Sat. 16

Mon. 18 Tues. 19 Wed. 20

RESTRICTED — No Admittance to Persons under 18

LUCKY PROGRAM NUMBERS UNCLAIMED
241, 875, 51, 457, 474, 1571
NEW NUMBERS 321, 987

Firestone

CAR & TRUCK TIRE CENTRE

QUALITY—SERVICE—ECONOMY

Let Us Supply All Your Tire Requirements

USE YOUR SHELL CREDIT CARD FOR EASY BUDGET TERMS

Short Term Bank Loans

GIBSONS SERVICE

Phone 886-2572

PARKINSON'S HEATING Ltd.

Gibsons

Esso

ESSO OIL FURNACE

NO DOWN PAYMENT — BANK INTEREST

TEN YEARS TO PAY

COMPLETE LINE OF APPLIANCES

FOR FREE ESTIMATE — Call 886-2728

Glub, bloop, gurgle, gurg, gur... stopped? You'll find PLUMBING CONTRACTORS fast in the **YELLOW PAGES.** Where your fingers do the walking.

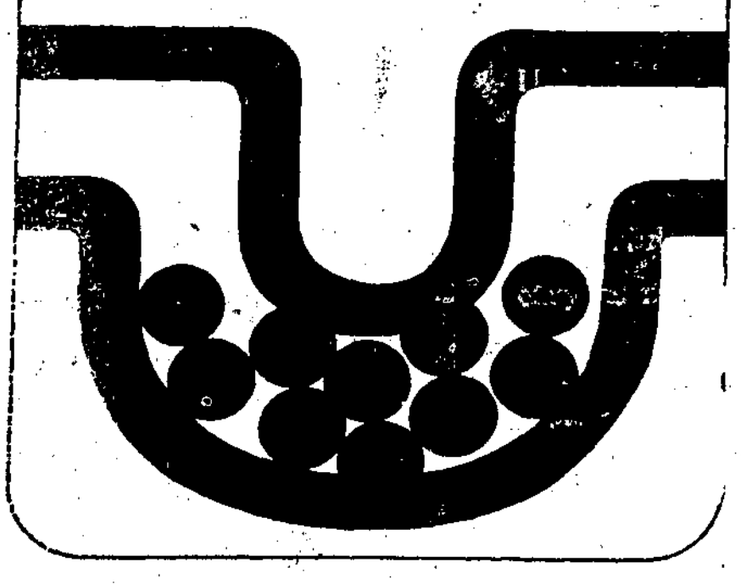

SOCCER

Results of games played Sunday, Oct. 10:

Division 6

Sechelt Residential School 9, Madeira Park Rangers 0.

Gibsons Canfor 7, Gibsons Legion 0.

Division 4

Gibsons Utd. 6, Sechelt Legion 0.

Sechelt Residential 15, Madeira Park Kickers 0.

The following games are scheduled for Sunday, Oct. 17:

Division 6

Roberts Creek Tigers vs. Sechelt Residential. Ref.: G. Davies.

Madeira Park Rangers vs. Gibsons Legion, Ref.: N. Blain.

Both games at 1:30 p.m.

Division 4

Madeira Park Kickers vs Gibsons Utd.

Roberts Creek Wands. vs. Sechelt Res. Tigers.

Both games at 2:30 p.m.

CARS CAMPAIGN

A CARS (Canadian Arthritis and Rheumatism Society) campaign to raise $1,000 is underway in the area this week and canvassing for funds are Mrs. W. Crosby and Mr. J. G. Warn for Gibsons; Mrs. C. Beeman, Roberts Creek; Mrs. T. J. A. Aylwin, Wilson Creek; Mrs. B. Duval, Selma Park; Mrs. Anne Rennie and Frank Newton, Sechelt; Mrs. Grace Rutherford and Mrs. Peggy Connor, Halfmoon Bay; Mrs. G. Gooldrup, Madeira Park; Mrs. J. Benjafield, Garden Bay; and Mrs. John Dunlop for Egmont.

BOWLING

E & M BOWLADROME

Gibsons B: Termites 2570 (942) L. Carrier 242, A. Holden 256.

Ladies Coffee: H. Wright 527.

Gibsons A: A. Robertson 612, (258), J. Davies 646 (265).

Ladies Wed.: Go Getters 2326 (909). I. Jewitt 527 (257), B. Abram 561 (233).

Teachers Hi: Hopefuls 2607 (1004). J. Wyngaert 618 (264), L. Daoust 248.

Commercials: Who Knows 2714, Shell 1037. D. Hopkin 259, H. Inglis 241, F. Nevens 244, J. Clement 638, H. Jorgenson 275, M. Holland 241.

Port Mellon 2726, (962). T. Greig 649, P. Comeau 241, G. Davies 254, D. Dunham 657 (251) V. Peterson 248, A. Dahl 699 (261, 283)

Ball & Chain: Longshots 2456 (906). H. Ashby 611 (250).

Men's Jackpot Club: Jackpot winners of 2 high singles, John Ayres 274, Herb Lowden 288.

Scores: J. Ayres 727 (274), J. Lowden 614, H. Lowden 658 (288) D. Lefler 687 (262), F. Reynolds 655 (269); L. Carrier 634.

Juniors: Marlene Fitzsimmons 236 (143), Mike Musgrove 293, Randy Godfrey 261, Colleen Husby 264, (143), Richard Godfrey 316 (190), Allan Feeney 262 (166), Brian McKenzie 224, Greg Harrison 308 (182).

GIBSONS HOSPITAL AUXILIARY TEA and HOME COOKING SALE

UNITED CHURCH HALL

WEDNESDAY, OCT. 20

2 p.m.

ELECTRA CLEAN

UPHOLSTERY CLEANING

CARPETS, FURNITURE

RUGS

Phone 886-9890

John Hind-Smith

Refrigeration

PORT MELLON TO PENDER HARBOUR

Phone 886-2231

from 9 a.m. to 5:30 p.m.

Res. 886-9949

A.H. Heaslip and Associates

OPTOMETRISTS

Offices in Eaton's Stores Buildings

A. EDGAR KIDD

OPTOMETRIST

PARK ROYAL OFFICE 2nd FLOOR

Eaton's Store Building

PARK ROYAL SHOPPING CENTRE

TELEPHONE 922-3325

THE 1966 GMCs ARE HERE!

with NEW Toro-Flow Diesel Engines!

NEW V6 Gasoline Engines!

NEW 92" Cab! NEW models!

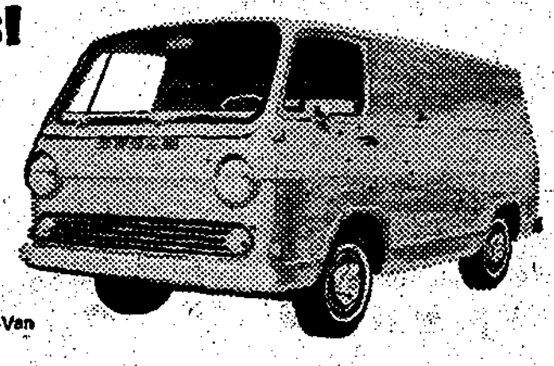

GMC Handi-Van

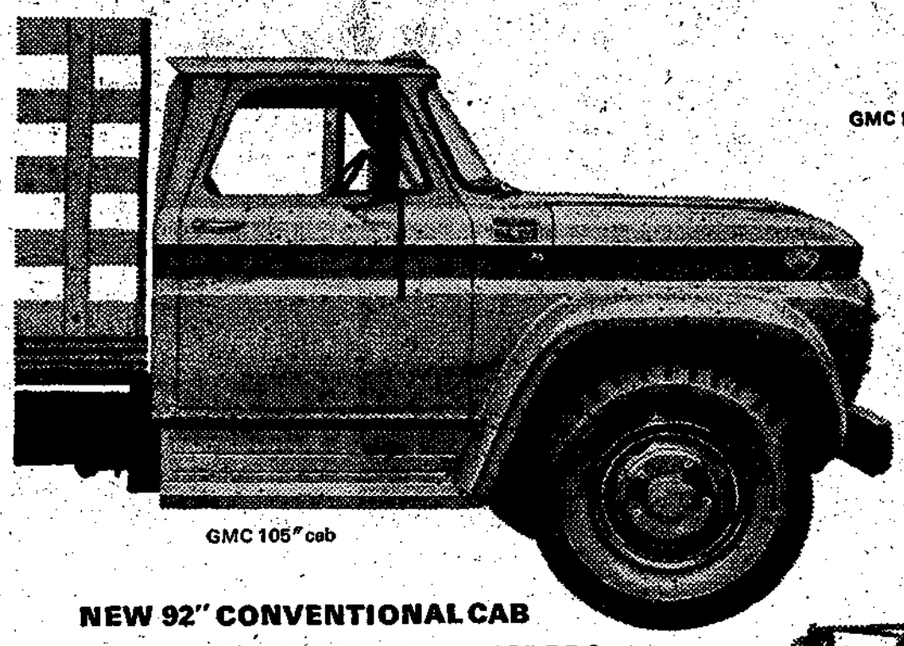

GMC 105" cab

NEW TORO-FLOW 4-CYCLE DIESEL ENGINES

Now diesel operational savings and long life are available for medium-duty applications. Toro-Flows give up to double the fuel mileage of similar gas-powered equipment, without the high initial cost usually associated with diesels.

NEW GASOLINE ENGINES

For 1966, a new in-line 6, a new V8 and 4 new V6 gasoline engines join the GMC line-up. Compact V6 block with short-stroke oversquare design cuts friction and heat loss to a minimum.

NEW 92" CONVENTIONAL CAB

Handsomely styled, GMC's new 92" BBC conventional cab features lap joints for great strength, reduction of moisture-holding nooks and crannies. Separate fender, hood, grille and side panels allow single-panel replacement or repair.

NEW MODELS

GMC's range of new engines, transmissions and differentials, and the new 92" conventional cab bring the total to 397 GMC models available for '66. GMC has been setting truck standards in Canada for close to thirty years. With this wider model line-up, GMC is an even better buy in '66.

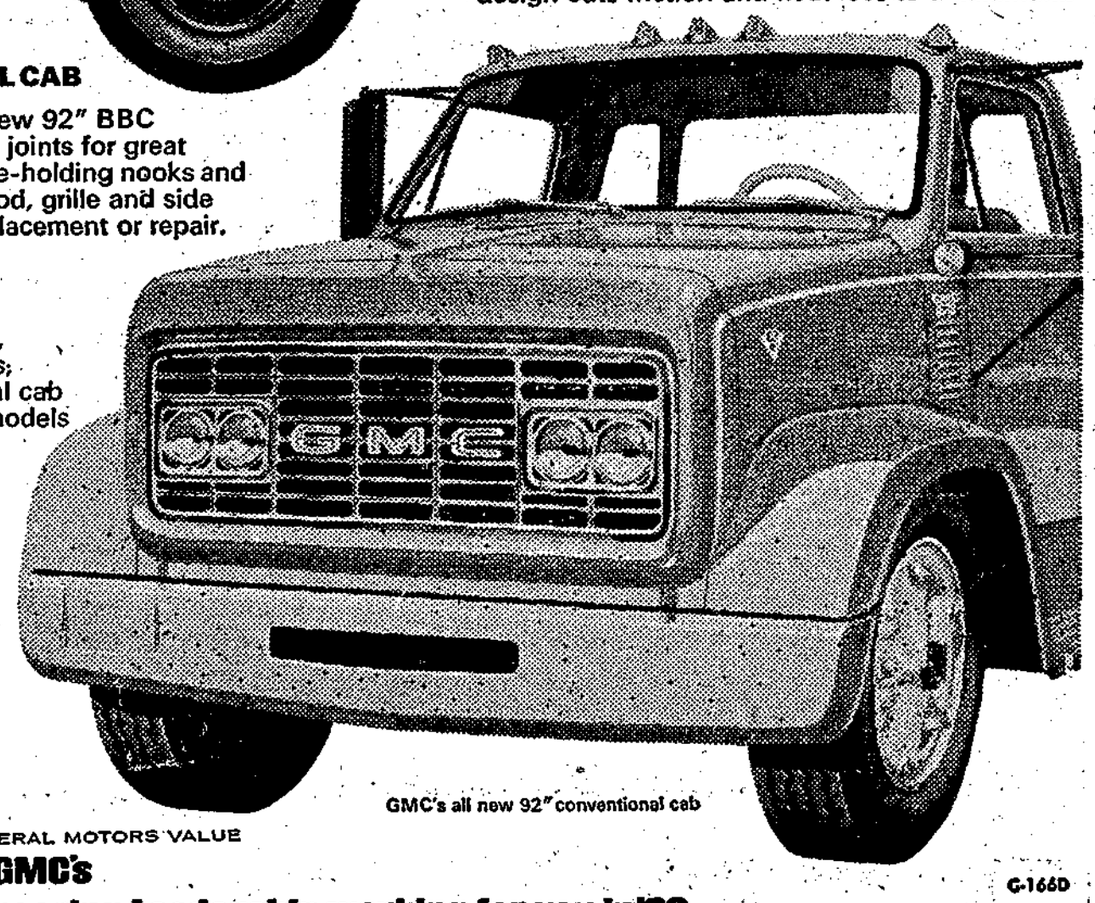

GMC's all new 92" conventional cab

GMC TRUCKS ENGINEERING LEADERSHIP

A GENERAL MOTORS VALUE

Get GMC's Engineering Leadership working for you in '66

G-166D

Be sure to watch "Telescope", "The Fugitive" and "The Red Skelton Hour" now showing on television. Check local listings for time and channel.

AUTHORIZED GMC TRUCK DEALER IN SECHELT

PENINSULA MOTOR PRODUCTS (1957) LTD.

Phone 885-2111 SECHELT, B.C.