GOLDEN CUP AWARD
COFFEE
at DANNY'S
COFFEE HOUSE & MOTEL
Gibsons — Ph. 886-9815

Coast News

SERVING THE GROWING SUNSHINE COAST
Published in Gibsons, B.C. Volume 19, Number 18, May 13, 1965 7c per copy

Provincial Library,
Victoria, B. C.

Scouts from First Gibsons troop representing Mt. Elphinstone district displayed their gymnastic ability at the Scouting in Action show on the PNE grounds Saturday, May 1. They are shown above Alan Wilson, Phillip Anderson, Trevor Cram, Willie Kennett and Franklin Roberts.

All phases of scouting were displayed in more than 60 bays and four large centre areas. An estimated crowd of 600 watched the Gibsons boys during the afternoon performance with about 300 on hand for the evening show. Transportation was provided by Don Hauka, chairman of the district committee and John Ferrari, scoutmaster.

The Mount Elphinstone District was represented as follows: 1st Port Mellon Troop, Camping and canoe theme; 1st Gibsons Troop, physical fitness acts; 1st Roberts Creek Troop, first aid and survival camping.

ALAN WILSON

the first Scout in Gibsons to attain a First Class badge. Alan is a grade nine student at Elphinstone Secondary school and has been in Scouting for five years. He attained his first class badge when he and Dick Scott completed their first class journey. The boys walked during the Easter vacation from Port Mellon to two miles short of Rainy Lake, a distance of ten miles. Deep snow prevented them from going further.

Health unit first report

The first annual report of Coast-Garibaldi Health Unit, which is really a six month report, the unit having been formed starting July 1 offers a practically complete job in lining up health operations for that unit. The report presented by Dr. A. J. Cunningham, director of the unit reveals a fund of information.

Members of the Union Board of Health are Councillors R. J. Tucker, Powell River; W. L. Swain, Sechelt; Fred Feeney, Gibsons; T. B. M. Fougberg, Pemberton; Dr. L. C. Kindree, Squamish; and School trustees, Mrs. Muriel Ball, Sechelt district; J. M. Ford, Powell River and Mr. Fougberg for Squamish area schools.

The population estimate from the division of vital statistics gives Gibsons school district a total of 7,228, Powell River area 4,225 and School District 48 (Squamish) 4,531.

During the six month period there were 309 births and 106 deaths. In the communicable diseases section it was reported infectious hepatitis is recurring with monotonous regularity on Sechelt Peninsula. This area give rise to some concern, the report reads, on account of the numerous small water supply and sewage disposal systems.

Students offer music recital

A musical evening by students of Gilbert and Irene Sykes will be presented in the United Church hall, Sat., May 15, starting at 8:15. The students will be assisted by the Balmoral Concert party.

Students taking part will include Martha Brakstad, Keith Comeau, Tex Edmonds, Douglas Campbell, Pamela Boyes, Carol Olson, Nona Veale, Lori Montgomery, Wendy Gurney, Karen Enemark, Karen and Christine Hansen and Gwen Arthur. There will be a silver collection.

DEATHS

DAY — Passed away May 9, 1965, George Day, aged 80 years, of Garden Bay, B.C. Survived by many friends. Funeral service Friday, May 14 at 1:30 p.m. from the Family Chapel of the Harvey Funeral Home, Gibsons, B.C. Rev. J. B. Fergusson officiating. Interment Seaview Cemetery.

MORRISON — Passed away suddenly May 11, 1965, Walter Morrison in his 52nd year, of Andy's Bay, Gambier Island, B.C. Survived by his loving wife Wilma, 3 sons Ken, Clyde and Jerry, at home, 1 daughter Kathy at home, 1 sister Mrs. Helen Vell, Vancouver, 1 brother Don, Nanaimo, B.C. and his father, Earl, Vancouver. Funeral Sat., May 15. For time and place phone 886-9551. HARVEY FUNERAL HOME, Gibsons B.C., directors. In lieu of flowers donations to Eastern Star Cancer Research Fund, in care of Mrs. Norman Hough, R.R. 1, Gibsons, B.C.

Water rate is debated

The annual meeting of South Pender Harbour Waterworks District was held in the Madeira Park Legion Hall April 27 with the trustees and 44 property owners present.

Chairman Markle Myers opened the meeting. The secretary and project manager, E. S. Johnstone presented the 1964 financial statement prepared by Brown Sherlock, Steele and Company, chartered accountants, and reported on the main water system project recently completed and two extensions of the main system to Baker Road and Malaspina Properties (Wilkinson's) now in progress of construction.

Mr. Johnstone pointed out that the records of accounting concerning the laying of the water mains by H. B. Contracting Co. and the clearing of Haslam Lake and the erection of the water tank had been audited by the Comptroller of the Treasury, Ottawa. The job cost was established at $265,582. Grants and remissions allowed under Winter Works and Municipal Development and Loan Act amounted to very nearly $75,000. To repay Dominion and provincial debentures and provide for approved expenses and maintenance an annual revenue of approximately $20,000 is required from taxes and tolls which have been paid most satisfactorily to date and as the number of users increases the trustees look forward to making a reduction in tolls and a concession to summer users who have supported the project so well.

Complaints were heard from two operators of commercial properties who objected to being billed with water tolls when they were not as yet using the system's water. It was pointed out by the trustees that in both cases the operators had signed the application for water services which includes the sentence "and agree to become a user when the system is installed."

The trustees further pointed out that it was not until the completion of the first year's operaion of the water system at the end of June 1965 that it would be definitely determined to what extent revenue had met the cost of operation including the payments due of principal and interest on debentures. On a motion by Mr. W. White it was unanimously resolved to call a special meeting of property owners as early as practical upon completion of first year's operation to consider possible reduction of water tolls.

Mr. E. Garvey questioned whether the water users had agreed to the present water toll rate of $5 per month. The secretary stated that a special meeting to consider this matter was held on Dec. 8, 1963 after being duly advertised and notices posted. A further examination of the minutes of this meeting reveals that 96 property owners were present and two resolutions were unanimously passed as follows:

Moved by L. E. Alexander, seconded by E. G. T. Payne, that Haslam Lake and Creek be used as a water source. (License is already held for Haslam Lake and application has been made to abandon licence on Paq Lake.)

Moved by James Cameron, seconded by E. E. Garvey, that water toll, may, if necessary, be increased from $4 per month to $5 per month and commercial rates pro rata.

The chairman and secretary both stated again that the trustees have continuously been aware of the desirability of reducing water tolls and making concessions to persons only using water for the summer months at the very earliest it is practical to do so.

Breakw'ter indefinite

Rumors that Sechelt and Gibsons breakwaters were just a matter of time before their announcement from Ottawa is regarded by Jack Davis, M.P., as being premature.

By telephone, Mr. Davis explained to the Coast News that there are still hurdles to be surmounted, one being a definite commitment resulting in a change of policy towards breakwaters. Mr. Davis explained that if the change of policy allowed breakwaters chiefly for pleasure craft there were three projects which the government might consider. Until this policy is definite no announcement is possible.

Next hurdle to surmount would be the treasury board which has the plans before it for consideration in the event of a policy change.

Blood needed

A blood donor clinic will open in the Health Centre basement on Monday, May 17 from 4 to 8:30 p.m. and any person needing transportation to get to the clinic can phone Jerry Dixon at 886-9804.

The majority of people in average health between the ages of 18 and 65 years can give their blood. There is no diet restriction and donors can eat anything they like before making their donation.

Three-quarters of a pint is taken, about one-twentieth of the average body content. This is replaced within 24 hours. Donors can give blood every three months if they so desire.

Donated blood is used to control hemorrhages, to assist burn victims and babies with heart or blood defects and many other afflictions.

HER 93rd BIRTHDAY

Mrs. Anna Hjorthy who lived on Gambier Island 50 years and several years after that in Gibsons, celebrated her 93rd birthday on April 29 in Kirkpatrick Home on Kingsway in Vancouver. Mrs. D. Jewitt of Horseshoe Bay supplied a birthday cake so that the patients in the home could hold a birthday party for her.

Park for Gibsons?

Councillor Sam Fladager projected a possible animal park on the property recently cleared in the new civic centre area which contains the new Municipal hall, at the last meeting of Gibsons municipal council.

He thought it would be an excellent idea to have the area grassed and that in time there could be a collection of animals including sheep to keep the grass under control. Other wildlife types could be obtained from the Stanley Park zoo.

He added that he had received good reaction from the public and thought the idea should be one that council could take under consideration in time.

Councillor James Drummond thought it would be a good idea to plant some trees in the Gibson Memorial Park which is now seeded for grass. He was of the opinion some trees scattered about would be beneficial.

Some public spirited residents who favored turning the area into a park, with or without animals, thought that perhaps a walk could be run across it from the Fletcher road corner down to the water pump house and thus keep some pedestrians off Winn road and Gower Point road.

Sechelt holds mill rate at usual 10

Sechelt's mill rate for this year remains at 10 mills. The school mill rate will be 23.65 and the hospital mill rate 1.64 making a total mill rate for the village of 35.39. To keep the municipal rate down, council in its budget deliberations decided to take $16,727 from reserve funds. Last year's municipal budget was $20,434 while this year it is $44,250 with a heavy increase of expenditure on roads, drainage and other items.

Councillor Ben Lang commenting on press handling of reports of council meetings requested that when matters were reported in the press, a balance be maintained and that fair reporting for all members of council should get consideration. If this could not be done, he said, press releases of council's actions might be the answer.

Councillors Lang and Joseph Benner signified they would attend the municipal officers conference May 31, June 1 and 2 in Victoria. Chairman Mrs. Christine Johnston urged some members to attend because of the valuable information they would obtain.

Sechelt Lands offered plans for subdividing their property facing Toredo street in the waterfront area, into ten lots. A previous subdivision concerned only three lots on the waterfront at the west end. Sechelt Lands would be responsible for provision of a lane through the block while council thought it would be responsible for the continuation of Trail avenue to the waterfront.

Discussing the Procedure by-law which guides council's method of doing its work, Chairman Mrs. Johnston pointed out that notices of motion must be placed in writing with council one meeting before it is discussed by council. Councillor Gordon's motion of last December cutting council indemnities in half was then declared out of order and a motion to this effect passed. Councillor Gordon refrained from voting on this motion moved and seconded by Councillors Swain and Lang.

Councillor Benner on recreation reported that swimming classes would be continued this summer covering the areas of Sechelt, West Sechelt, Halfmoon Bay, Wilson Creek and Selma Park with Sechelt Kinsmen contributing $300 towards expenses and Sechelt council $200 through the recreation committee.

Councillor Lang suggested council call tenders for construction of the kiosk on Hackett Park. He said estimates from three local contractors were quite close.

Boos greet villian!

It was one of those hilarious nights at Elphinstone Secondary School auditorium when more than 400 persons Saturday night tried to keep up with the Tidewater Players in their skits Don't Call Us — We'll Call You and No, No, a Million Times No.

The Madge Newman Don't Call Us half with Nancy Douglas as secretary, Harry Robertson, director (Hollywood style) and Diane McFadden his starry-eyed left hand gal with photogenic knees all kept under some sort of control by Gloria Fyles, messenger, sought to collect a cast of characters which somehow provided good entertainment but poor prospects for the producer's show. The auditions wound up in a general melee when Portia as done by Diane Laird without permission from Will Shakespeare rocked both sides of the house, on stage and in the audience.

The auditions, with a preview by two char ladies, Jane Lisch and Molly Almond in Wouldn't It Be Loverly, gave way to Helga Connon in Domino with Jack Inglis gypsying on his violin. Arthur Lisch with Joanne Van de Meeberg had their juggling performance broken up by the usual effects of a human triangle. In singing roles were Lucille Mueller with Mrs. G. Webb at the piano, the Banana Belters, Jack Inglis, Mort Mackay, Stan Trueman and John Brighton and folk singers Helen Weinhandl, Bill Morrison, Bud and May Blatchford, accompanied by Bill Garrison and Ray Johnson were unable to find a soft spot in the director's heart. The three witches Molly Almond, Helga Connor and Jane Lisch filled the auditorium with delighted witch squeals which we feel the director should have recorded then and there. Lorne Blain soloed with his ukelele but the director has by then been removed in a comatose state. Portia then really tore things loose.

No, No, A Million Times No! — a mellerdrama with a moral gave Gerry Van de Meeberg, Jane Lisch, Gloria Fyles, Molly Almond, Bill Morrison, John Brighton, Arthur Lisch, Lottie Campbell, May Blatchford, Belle Dube, Vera Farr, Virginia Murdoch, Lucille Mueller, Dorothy Schoenewolf, Lily Edgren, Louella Wiebe and the chorus of Sharon Kraus, Bud Blatchford, Helen Weinhandl, Don Marcroft, Sandra Smith, Nancy Douglas, Larry Boyd, Jenny Scott and Rex Davey, plenty of room to help the moral along. The moral is that Tidewater Players and Gibsons audiences should get together more often.

The Lisch villain with Pappy Quackenbush, the Noble Harted Bill Morrison, with their female foils, the fragile daughter Nellie, (Jane Lisch), Birdie Seed (Gloria Fyles and Emmaline (Molly Almond) and Iffy Cann (John Brighton) aided by Gwendoline Fine Feathers (Lottie Campbell) the flame around which moths fluttered, provided fine entertainment ably supported by the chorus which put the needed brake on the speed of the performance. The plot can be covered in one paragraph but the review of the show is worth much more.

Official opening of school

(By Mrs. M. WEST)

Tribute was paid to school trustees by Mr. W. D. Reid, chief inspector of schools, Victoria, at the official opening of the new buildings of Gibsons Elementary School.

Amid applause from the audience he said we can be proud of the talented members of the board, who are looking forward to the increasing demands of an expanding population and a changing curriculum.

Having visited most of our schools during the two days, Mr. Reid was satisfied that although more schools would be needed within the next few years, the present buildings and equipment are good and without a backlog of inadequacy it should be possible to keep abreast of the exciting developments in education today.

Team teaching, the possibilities opened up by the use of many different sorts of modern equipment and machines including Educational TV which although still in the experimental stage will make it possible to improve the teaching situation. Mr. Reid spoke also of the importance of the new vocational courses being offered in the high schools.

The invocation was given by Rev. H. Kelly, of the Ministerial association, followed by the Lord's Prayer sung by Mr. J. Ferrari's grade 7 class. Mr. J. R. Horvath, chairman of the school board and Mr. G. E. Johnson, district superintendent of schools, shared the pleasure of welcoming the guests and introducing Mr. Reid.

In accepting the symbolic key, Mr. G. A. Cooper, principal, mentioned the importance not only of the buildings but of the children and the aspirations of the staff to impart not only knowledge, but an understanding of moral values and citizenship.

A group of Grade 6 and 7 girls trained by Miss M. Sturdy sang the Chimney Sweep's song from Mary Poppins. Highlight of the Drama club presentation of Hansel and Gretel was the clear, true singing voice of Virginia Campbell as Gretel. Greg Hogue played the part of Hansel, the parents were Juanita Chamberlin and Danny McKay, Patsy Hicks a fairy and Toni King the most realistic witch. Mrs. McMillan directed the play which received well-earned applause.

Refreshments were served by the PTA. Parents had a chance to look over the school.

Pipe sizes debated

A letter from Martin J. J. Dayton, engineer, on costs covering a proposed pipe line from Chaster Creek to the Gibsons water supply suggested that council consider a two-inch pipe. Council preferred a three inch pipe, it was revealed at Tuesday night's meeting.

No reason was given for the selection of the two inch pipe, but it was suggested the smaller pipe could be handled better over the rough terrain. The matter was referred back to Mr. Dayton.

Mrs. John Glassford reporting on her correspondence with provincial officials to make the park graves into an historic site, said she had learned there was no way to declare it as such after writing to three departments.

A grant of $25 was made to the Sunshine Coast Fall Fair.

Gerry Dixon and Ken Goddard on behalf of the Kinsmen club sought tax relief from the village on the Kinsmen park which the club holds by lease. The club plans to add to facilities there. The proposed wading pool was discussed again with the hope it would materialize.

Councillor Fladager said he would prefer to see some improvements at the park before council offered tax relief. Last year's taxes were $133 and this year could be $171. Council proposed that if improvement was shown by tax collection time consideration could be given. The club will provide better outlining improvement plans.

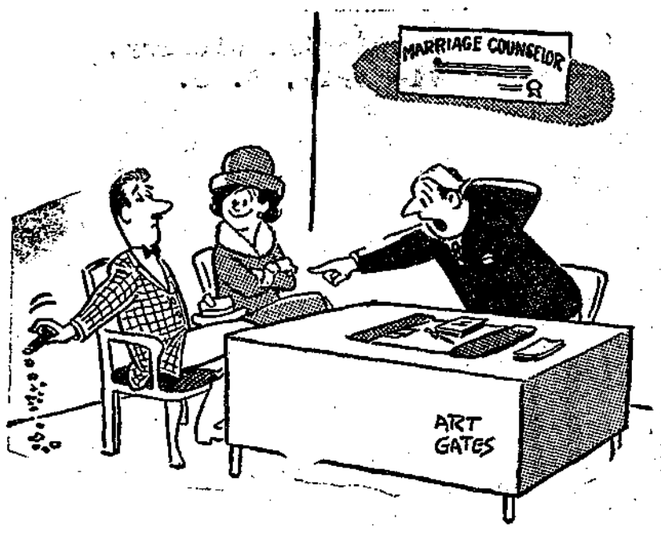

Coast News

Fred Cruice, Editor and Publisher Phone Gibsons 886-2622

Published every Thursday by Sechelt Peninsula News Ltd., P.O. Box 280, Gibsons, B.C. Authorized as second class mail for payment of postage in cash, Post Office Department, Ottawa.

Member Audit Bureau of Circulation, Canadian Community Newspapers Representatives, Canadian Weekly Newspaper Association, B.C. Weekly Newspaper Association.

Rates of Subscription, $3 per year, $1.75 for six months. United States and foreign, $4.50 per year.

You and your hospital

Picture an organization whose sole aim is to ensure the health and welfare of the community and whose representatives give unsparingly of their free time, whose employees — also dedicated to this aim — are prepared to take salaries often much lower than those of other jobs.

In the interests only of human betterment, it strives to employ the most advanced equipment and to meet the challenge of the future by major research efforts. Hampered often by lack of finances and facilities — it nevertheless strains to fulfill its promised function.

Some kind of fiction writer's Seventh Plain society? No. Nothing quite so fancy. Just ordinary old community hospital, praised when lives are saved and new lives created; thanked in times of serious illness; grumbled at during minor sicknesses; cursed when beds are not available; forgotten in time of health and sometimes ignored during appeals.

May 9 to 15 is Hospital Week. No donations will be asked — no praise sought. But do one thing. Pause and spare a thought for the place and people that make yours a fuller, richer life — your community hospital.

Hansard as a guide?

Last week's White Rock Sun contained a news item which suggested women should familiarize themselves with Hansard and determine for themselves what has been accomplished on the floor of the federal house. The suggestion was made by Mrs. Irene McCann, provincial president of the Social Credit auxiliary.

One can only wonder why Mrs. McCann should desire to wish the terrible fate on anybody of reading Hansard to find out what has been done on the floor of the house. One can only wonder whether she reads Hansard herself. We could think of no more terrible punishment than to read the speeches that echo in the house punctuated by remarks from listeners with some of the punctuation not even reaching the level of school-boy humor.

There is a more simple way to learn what has been going on. The party in power usually puts out literature on what it has done. This should have been recommended by Mrs. McCann

Suspenders and morale

There are certain things about the younger generation of men that have caused us concern in the past. We have gone through an era of fancy belts, for example. Haberdasheries have, in the past, been cluttered with the flamboyant lengths of material meant to hold up a male's trousers. It wasn't enough to put metal on belts of twine, ribbon, horsehair and designs all over good leather; whoever it is that decides such things began making furbelowed rope.

Now we notice that suspenders are coming into style again. Not only that but we see the trouser supporters made of colors that have emphasis and authority. Blue, green, yellow and brown have their adherents. But for genuine, deeply-satisfying, all-around masculinity give us suspenders with a red that is red. Not one of these pastel shades of henna or maroon. But real scarlet eye-arresting red that says its say without equivocation or mental reservation. When a man's wearing a pair of 'em it does something good to his morale. —Contributed.

KNOW YOUR *Canada*

Do any unexplored mountain ranges remain on the Canadian mainland?

Yes. There are still several of which it is true to say that they are virtually unexplored to this day. The Encyclopedia Canadiana, comments on a mountain range of the Yukon Territory. "The Ogilvie Mountains are not penetrated by any navigable stream or natural route of travel; and although they are only a short distance north of Dawson, they have been little explored."

The Ogilvie Mountains lie north of the central Yukon Plateau and are in effect a continuation of the Selwyn Mountains, extending to the Alaska boundary and a little beyond. To their north lies the plain drained by the Porcupine River. A few peaks reach 7000 feet, but the general level of the ridges is five to six thousand feet. These mountains are named after William Ogilvie, later commissioner for the Yukon Territory, who crossed them at the west in 1888.

Minute message

And if Christ be not raised, your faith is vain; ye are yet in your sins. 1 Cor. 15:17.

Every year, millions celebrate the birth of Jesus Christ, His death, and resurrection, yet if Christ be not risen, it is all in vain.

Multitudes observe the rites of baptism and the Lord's supper, but if Christ be not risen, it is all in vain.

No matter what we do regarding church ordinances and worship, if Christ be not risen, it is all in vain.

But Praise God, Christ is risen, and sits on the right hand of God, making intercession for those to whom the resurrection is a living reality in their lives. The miraculous change wrought in the lives of thousands is proof that Christ is risen, and lives in the hearts of those who will put their trust in Him.

Therefore if any man be in Christ, he is a new creature; old things are passed away; behold, all things are become new. 11 Cor. 5:17.—Rev. Walter S. Ackroyd, Pender Harbour Tabernacle.

Variations in poverty theme

In a public address in eastern Canada by Hon. Maurice Sauve, federal minister of forestry he used as his subject the extent of poverty in Canada and outlined a new dimension to poverty, largely rural, which should be of interest to people in this area. Part of his speech follows:

We can no longer blind ourselves to a stark fact about Canada in 1965: there is unacceptable poverty in the midst of our plenty. How much poverty is there in Canada? The answer to that question depends on how we define poverty.

* * *

What is poverty? Poverty is a relative concept. The definition of poverty varies according to time and place, and according to the general level of prosperity of a given society. We would all agree that people are poor if they cannot afford the basic necessities of human life: food, shelter, elementary medical care. Any man or family that cannot satisfy even these primary wants is poor by any standards — we might agree to call such a condition absolute poverty. But to most Canadians in 1965, a man or family can remain poor long after the absolute minimum requirements of life have been met.

Perhaps the easiest way to define this kind of relative poverty is this: a Canadian in 1965 is poor if he is prevented for any reason from enjoying basic minimum levels of security and benefits that most Canadians take for granted in our prosperous nation.

* * *

This definition emphasizes the essentially political nature of the decision as to what constitutes poverty. The definition of relative poverty depends on the consensus of most Canadians that none of our fellow citizens should be forced to live in conditions that we no longer consider acceptable in Canada today.

To put it another way, we feel that in a country as wealthy as ours, every citizen should have a right to expect a certain minimum standard of living. This minimum standard falls somewhere above absolute poverty and below Canada's average standard of living. Probably it will vary slightly from region to region, as do our average standards of living, and as do average income and the average cost of living.

In fact, if we express our minimum acceptable standard of living in monetary terms, we obtain in effect a minimum cost of living figure. This would unquestionably be subject to regional variations, and is therefore difficult to calculate for all of Canada. Insufficient research has so far been done on minimum cost of living figures in various parts of Canada.

* * *

ARDA, however, in an effort to make a preliminary estimate of the extent of relative poverty in rural Canada, chose some arbitrary income figures which ARDA officials feel are minimum income levels required to meet rural living costs today. These figures were, for farm families, gross sales of agricultural products of $2,500 a year; for non-farm rural families, an annual income of $3,000: and for male rural non-farm wage earners, annual earnings of $2,000. I am sure you will agree that these income figures are set at a fairly low level.

Yet ARDA discovered from 1961 census data that 22% of all farm families in Canada, or almost 100,000 families, had gross sales of less than $2,500 a year, and very little income from other sources; that 43% of all rural non-farm families, or almost 300,000 families, had incomes of less than $3,000 a year; that 32% of rural non-farm wage-earners, or over 200,000 rural men, had incomes of less than $2,000 a year.

These figures tell only part of the story. For in order to have access to the minimum advantages of modern Canadian civilization that I discussed earlier, it is not always sufficient to have a certain minimum level of income. In the first place, these advantages may simply not be available in some areas, regardless of the individual's ability to pay for them. I am thinking particularly of community services such as schools, teachers, hospitals, doctors, cheap transportation, electricity, running water, and so on. The availability of such services cannot always be conveniently expressed in terms of cost of living figures.

* * *

In the second place, even though the necessary goods and services are locally available, and within the income of a given person or family, the people in question may fail to take advantage of them, preferring instead to spend their money on so-called luxuries or other less important things. This brings up the tricky problem of motivation, and of the right of the individual to spend his money as he sees fit. Often, however, the individual derives part of his income from social welfare policies, at least indirectly; this should probably involve legal restrictions on his freedom to spend it. In the absence of such restrictions, motivating people becomes a question of educating them. I will return to the question of education later on.

How much poverty in Canada? On the basis of the definition we have reached of relative poverty, can we now say how many Canadians are poor? Not with any precision, for two reasons. First of all, we have yet to decide on the exact components and levels of the minimum standard of living that we can consider acceptable in Canada today. Secondly, we do not yet have enough data on costs of living and on incomes broken down on a regional basis. Going solely by national income figures, however, it is reasonable to assume that at least one fifth of Canada's population is living at levels that the other four-fifths would consider unacceptable. In rural areas, the figure is as high as two-fifths.

* * *

It was President Kennedy, speaking of the United States, who wrote, "poverty in the midst of plenty is a paradox that must not go unchallenged in this country." The same paradox faces Canada, carrying with it the same challenge. We do not yet know enough; but we know enough to make a beginning in the fight. We know that we must put the benefits of Canadian civilization in the mid-century within the reach of all our people. It has been said that the problem of poverty should remind us of a simple truth; he who wishes to live in a civilized community must take responsibility for more than himself.

This is the basic philosophy of ARDA. Within this framework, ARDA has devised some fundamental approaches for dealing with low income in rural areas. Rather than simply attempting to create new or better-paying jobs for unemployed or underemployed rural people, ARDA ties employment to the development of the resources of the area. Areas that are particularly suited to a global approach to integrated resource development can be designated by the provincial and federal governments as Special Rural Development Areas.

* * *

Such areas warrant a comprehensive co-ordinated approach to economic and social development because they are subject to widespread low income, have major adjustment problems, and have recognized developmental potentials.

A comprehensive rural development program involves the following:

(1) physical, economic, and social studies and investigations necessary to the determination of the development problems and potentials of the area;

(2) the involvement of local people through the establishment of rural development committees or similar bodies;

(3) the preparation of comprehensive rural development plans;

(4) the undertaking of a broad range of projects for the development of the rural development area in conformity with the development plans, to increase income and employment opportunities and raise standards of living.

THE COAST NEWS

19 YEARS AGO

MAY 13

In Kewpie Camp Hall a meeting was held to organize a soil survey for Roberts Creek. Mr. A. Funnell of the Farmers' Institute arranged for a questionnaire to be sent to all who desired to take part in the venture.

Gibsons softball team held its first meeting of the season in Sunset Hardware with Jim Vietch, store proprietor deciding to sponsor the team. Capt. Bob Murray arranged for Sunday practices.

Pender Harbor was preparing for a May 24 sports day and a May Queen.

From Garden Bay this note: "Contrary to many rumors it is desired that the public be notified that Mr. Edison Brisco of Jorgenson's logging camp is not dead." He was in hospital for a serious operation.

CHIROPRACTIC OFFICE
MON., THURS., SAT.
1678 Marine Drive — Gibsons
Phone 886-9843

N. Richard McKibbin
A PERSONAL INSURANCE SERVICE
PHONE 886-2062 GIBSONS, B.C.

ROBERTS CREEK
CREDIT UNION
Sechelt, B.C.
OPEN TUES. to FRI.
11 a.m. to 5 p.m.
SCHOOL SAVINGS CLUBS
at Gibsons, Roberts Creek, Davis Bay, Sechelt, Egmont

NOTICE
R. S. Rhodes
Doctor of Optometry
204 Vancouver Block
Vancouver, B.C.
Announces he will be in Sechelt
MONDAY, MAY 17
For an appointment for eye examination phone Sechelt Beauty Parlor 885-9525
If anyone desires any adjustment or repair to their present glasses I will be pleased to be of service

Look After Your Feet
If you are constantly overtired, possibly foot troubles may be the cause. An aching corn or callous can make you grouchy and hard to live with. Poorly fitted shoes increase foot problems.
We stock the many prescription drugs and foot aids Podiatrists and Chiropodists specify. Bathe your feet each night with an antiseptic foot soap; then massage them with a soothing foot cream. If you have no basic problem, at the end of a week you will walk with greater comfort. We can help you select reliable products.
Your doctor can phone us when you need a medicine. We will constantly endeavor to keep abreast of the expanding activities in the field of pharmacy — in this era of great change. We pledge at all times to be in the position to offer the finest of pharmaceutical services.
KRUSE DRUG STORES Ltd.
Rae W. Kruse
Gibsons 886-2023 | Sunnycrest plaza 886-2726 | Sechelt 885-2134
Pharmaceutical Chemists and Druggists

Last Minute Advice Nets Author Fortune

Most of us will dispense a "bit of advice" at the drop of a tam-o'shanter but few of us ever follow it as eagerly. Yet a few chance words can prove very fortunate sometimes.

Years ago, an unknown young author had his book accepted, and the publisher asked which he preferred, a hundred pounds for the copyright of a royalty arrangement.

The young man chose the hundred pounds, but while the publisher went out to prepare the contract, someone whispered, "I'd take the royalty if I were you."

Swinging around, the author observed an elderly clerk, already back at his work. The author didn't take long to decide. He went back into the publisher's office and settled for royalties.

The book, "King Solomon's Mines" by Henry Rider Haggard, became an all-time best-seller, and what that advice cost the company no one has dared to compute.

Now here's a "bit of advice" you'll find worth heeding. The easiest, safest and surest way to avoid financial stress and strain is to make regular deposits in a Bank of Montreal savings account. Then when unexpected need or opportunity arises, you have the ready cash waiting for you. You'll be amazed at how handy it can prove. To start your account, visit the Gibsons or Sechelt branches of the B of M soon. Ken Holness or Danny DenHoed, the accountants there, will show you how easy it is, and how profitable in the years to come.

Adt.

Guides visit wax museum

During the Easter holiday Mrs. B. Allen took the patrol leaders of the Roberts Creek Guide company and the senior Guides on a just-for-fun trip to Vancouver. They went to the Wax Museum in the Hotel Vancouver, where royalty and historical figures rub shoulders with film stars, inventors and monsters such as Frankenstein. All were most impressed with a reproduction of the Last Supper.

The morning was spent shopping, mostly the window variety from the Bay down to China Town with lunch at the Marco Polo. In the afternoon they saw My Fair Lady which all enjoyed. On the way home they met the PSL bus driver who took them to Mount Baker in the fall and brought him up to date with all the company news.

John Hind-Smith
REFRIGERATION
PORT MELLON
TO PENDER HARBOUR
Phone 886-2231
from 9 a.m. to 5:30 p.m.
Res. 886-9949

GIANT BINGO
50 CALLS
$575
69 CALLS
$200
Thurs., May 13
8 p.m.
SHARP
LEGION HALL
GIBSONS

The Davis Ottawa Diary

By JACK DAVIS, M.P.
Coast-Capilano Constituency

Finance Minister Gordon's latest budget is optimistic in tone. Geared to an expanding economy it allows for certain tax cuts. These, however, have been limited to personal income tax. Corporation and sales taxes remain as before.

The biggest news was the 10 percent cut in our individual income tax returns to Ottawa. For those earning $5000 a year this means a saving of up to $5 a month. Hundreds of millions of dollars, in other words, will be kept in circulation. In this way it create additional job opportunities in this country.

The soundness of Mr. Gordon's latest budget can be seen by balancing the nation's income against its expenditures. The deficit or shortfall, for many years, has been around ten percent. In 1964, however, it was cut to one percent. This year, even allowing for a cut in personal income tax, Canada's chronic deficit will have largely disappeared.

Mr. Gordon has managed to put our financial house in order. But his budget is not without controversy. Take for instance the setting up of a billion dollar Canada Development Corporation. Its job is to sell shares in modest amounts to Canadians and invest the proceeds in industry which might otherwise fall under foreign control. Socialism? Well hardly. The government will only get the corporation going. Afterwards it will be run like every other business with the profits going back to the average Canadian who is willing to invest his savings in this way.

Mr. Gordon has also moved to protect the position of Canadian will call for more production and publications, some like Maclean's Magazine are in danger of being wiped out by the flood of reading material coming in from the United States. Soon however they will be in a preferred position. The expenses of Canadian based firms advertising at home will be recognized for tax purposes. Spent outside the country they will be ignored.

Many other items appear in the budget. Research is to receive a further shot in the arm. Drugs may yet escape the eleven percent federal sales tax. And some goods imported from the United Kingdom may have easier access to the Canadian market.

In all Mr. Gordon's announcements add up to a sunshine budget. But it does not, at the same time, point to a fall election. On the contrary it shows that the government is looking confidently into the nation's future.

Many trophies

Talking of trophies, Mrs. Mary Walker of Welcome Beach has what must be almost a record collection of trophies which she won for decorated cars while she was the owner of the Rose Dress Shop in New Westminster. Some of the trophies in her collection come from the Penticton Peach Festival (1950), the P.N.E. (1950 and 1952), the New Westminster May Day parade (1951), the Seattle Fair (1955), the Kelowna Regatta (1955), the N. Burnaby Christensen Trophy (1956), the Hudsons Bay Company (1957) and the Port Moody Kinsmen (1963).

FURNITURE CHECKED

After having spent a day in Vancouver checking over second hand and new office furniture for the new city hall, Councillors Sam Fladager and James Drummond along with Gibsons village clerk, C. F. Gooding, decided that it would be more advisable to buy new furniture. This they reported at last week's council meeting. Council has set aside about $4,000 for new furniture.

W I re-elects Mrs. Corlett

Mrs. J. Corlett of Gibsons was re-elected president of the district board of Women's Institutes at the 35th annual meeting of the Fraser Valley District Women's Institutes at Haney with 150 delegates, including eight members and two visitors from Gibsons. The 1966 conference of the district organization will be held in Gibsons.

Mrs. J. E. Lee was official delegate from Gibsons and was voted to the post of chairman of the courtesy committee. Mrs. Corlett was chairman of the meeting.

Head table guests at the annual dinner included Mrs. W. A. C. Bennett, wife of the premier; Mrs. R. Williston and Mrs. M. Palmer, president of the provincial W.I. board. Chief speaker was Mrs. C. Collier of the Children's Aid Society who spoke on child welfare and social problems of today.

More grants

Communities in British Columbia receiving provincial Centennial administrative and program grants have passed the 100 mark. The grants, provided by the B.C. Government to assist local municipal and district Centennial groups in arranging celebrations in 1966 and 1967, amount to 40 cents per capita, payable on the basis of the 1963 population. Communities for which grants have been approved in the past two weeks include Roberts Creek, $280 and Halfmoon Bay, $120.

COPE TO APPEAR

B. L. Cope of Roberts Creek will appear before the Royal Commission on Bilingualism and biculturism in the ball room of the Georgia Hotel on May 12 on invitation of the commission. Mr. Cope decided to appear before the commission and wrote for an appointment which the commission granted.

FILMS AVAILABLE

Mr. M. Dober, school district librarian, reports he has a further selection of films on loan for the next two months. These are available to other community groups as well as schools and cover a wide variety of topics, cultural, economic, social and scientific. Mr. Dober can be reached by phone at 886-2820. His office is in the Nissen-type hut beside the old school hall.

NEED A CAR?
New or Used
Try
Peninsula Motor Products Ltd.
Sechelt, B.C.—Ph. 885-2111
Ted Farewell

SCOTT'S SCRAP BOOK By R. J. SCOTT

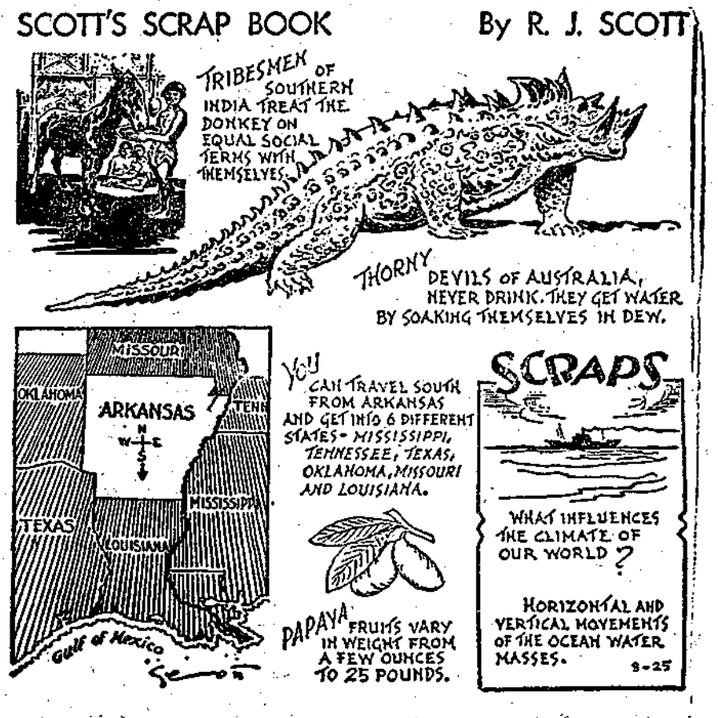

PARKINSON'S HEATING Ltd.
ESSO
Gibsons
ESSO OIL FURNACE
NO DOWN PAYMENT — BANK INTEREST
TEN YEARS TO PAY
NO PAYMENT TILL OCT 1st
COMPLETE LINE OF APPLIANCES
FOR FREE ESTIMATE — Call 886-2728

555—HEAVENLY GIFT FOR A NEW MOM — she'll cherish this sampler of baby's birth always. Embroider in nursery pastels. Transfer 12 x 16 inches; 60 names, color chart.
813—ELEGANT SUNBURST BEAUTY — easy to quilt by hand or machine for bedspread, pillows. Use taffeta, antique satin or sateen. Transfer of 12 motifs; directions.
617—JIFFY-KNIT JACKET — choose fluffy mohair or knitting worsted for luxury plus warmth. One large, two small cables add interest to front. Sizes 32-34; 36-38 included.

Thirty-five cents (coins) for each pattern (no stamps, please) to Laura Wheeler, care of Coast News, Needlecraft Dept., 60 Front St. West, Toronto, Ontario. Print plainly NAME, ADDRESS, PATTERN NUMBER.

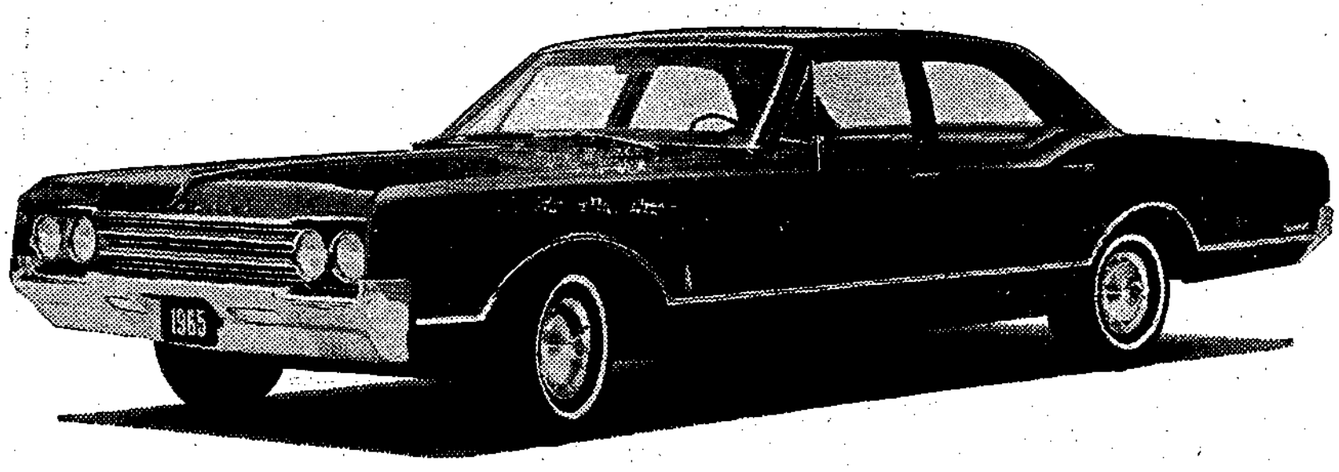
Come in and test your Olds-resistance during Trade 'N' Travel Time

Admiring a picture of the '65 Oldsmobile is one thing. Eventually, you will turn the page. But sitting behind the wheel of a beautiful new Olds—now that's something else.
If you don't believe us, try it.
Come in now, during Trade 'N' Travel Time and slip into a new Olds. Take a moment or two to admire your surroundings. Then ease it out onto the open road. Feel the luxurious, quiet comfort, the smooth, powerful response to your slightest touch. It gets to you—this '65 Oldsmobile.

Something else: when you ask about the price you'll get a surprise too. You'll find it's much easier than you ever thought to become an Oldsmobile owner. Especially now during Trade 'N' Travel Time when your present car can bring top dollar. So go see your Oldsmobile dealer. Trade today... and travel away in a luxurious new Olds.

the new OLDS
(The one in the picture is a Dynamic 88 Celebrity Sedan)

A GENERAL MOTORS VALUE
Going to New York? See the GENERAL MOTORS FUTURAMA at the New York World's Fair.
O-465-D

It's Trade 'N' Travel Time... At Your Chevrolet-Oldsmobile Dealer's Now!
TRADE TODAY TRAVEL AWAY
AUTHORIZED OLDSMOBILE DEALER IN SECHELT
PENINSULA MOTOR PRODUCTS (1957) LTD. — Sechelt, Ph. 885-2111
Be sure to see Bonanza on the CBC-TV network each Sunday. Check your local listing for channel and time.

Delegates chosen

At the Sunshine Coast Business and Professional Women's club May meeting, Iona Strachan and Adele deLange, both of Sechelt, were appointed delegates to the provincial conference this month at Pinewoods in Manning Park.

An invitation to attend the installation of officers of the Powell River club, on May 11, was accepted by two members, Mrs. Dorothy Bosch and Mrs. Mae Bathgate, both of Egmont will attend the installation which will be conducted by Adele deLange of the Sunshine Coast club.

Reports of highly successful dollar drives were heard from Sechelt, Egmont and Garden Bay groups. Garden Bay effort saw co-hostesses Ginny Fielding, Jo Benjafield and Grace Harling hold an evening of Scrabble and cribbage. Six Egmont ladies, Lily Dunlop, Borothy Bosch, Mae Bathgate, Helen Bathgate, Vi Berntzen and Jean Jeffries, held a ticket luncheon and raffle. Sechelt members prevented by duties and distance in holding a scheduled event, worked individually. Madeira Park group were forced to cancel their planned event.

Welcome guest at the meeting was Mrs. Wigard of Sechelt. Secretary Grace Harling was directed to send a letter of congratulation to the newest B & PW club now being formed in Lennoxville, Que.

Items of interest brought to the attention of the meeting were the tour sponsored by the Lady Vancouver Club, to make contact with women's groups in the western United States, and the growing interest and efforts now being made all across Canada to provide training and retraining for mature women who wish to return to work.

Following the close of the meeting, Mr. Ron Dean of the Columbia Coast Mission, gave an interesting talk, illustrated with beautiful slides, of the mission area, and of the work of the mission.

HALFMOON BAY NOTES

By MARY TINKLEY

Mr. Robert Stewart was at his Welcome Beach cottage last week. Mrs. Stewart, who has been under doctor's care, was not well enough to accompany him. They are leaving shortly for Scotland where they plan to visit Robert's 93 year old sister and other members of their families in Aberdeen.

Al Laakso left last Saturday in his fishing boat Cape Wrath for the Hecate Strait area. Accompanying him for a few weeks will be Jim Graves. Barbara, with her sons Stevie and Mitch, will fly north to join the Cape Wrath as soon as school is out.

Another fisherman who left the Bay last week was Mr. Ed Edmunds who plans to fish for springs around Bakers Pass before heading further north.

At a meeting of the Halfmoon Bay Auxiliary to St. Mary's Hospital held at Mrs. R. Warne's home on May 5, plans were made for a tea and sale of home baking on June 5, when the winners will be drawn for the garden set raffle.

A good crowd turned up for a turkey dinner at the Welcome Beach Hall Saturday to celebrate the ending of the shuffleboard tournaments. Dinner was followed by dancing, cards and shuffleboard. Doug Foley who was the singles and doubles winner received a transistor radio and Jack Morgan (doubles) won a gold cufflink set.

Leonard Graves' boat rocked last Sunday in a tussle between a small girl and a big fish. Dierdre Murphy's first fish turned out to be a 20 pound ling cod. It was her first fishing expedition.

Dennis Gamble, after a few days in St. Mary's Hospital, is home and making a satisfactory recovery.

Mrs. Leta Hanney's recent guests were her son Collin Hanney, her son-in-law Boris Fawcett and his daughter, Sigrid. Vacationing at the Robert Shaw cottage are Mr. Tony Parkin and his son Vincent.

Visiting the Pat Murphy home are Mr. and Mrs. Mel Wiseman of the Melville Art Gallery, Vancouver. Guests of Mrs. Joe Adams at Middle Point have been her brother, Jack Elliott of London, Ont., and Mrs. Elliott.

On Sunday, May 16, there will be a family service at the Church of His Presence at 3 p.m.

Heads Players

Tidewater Players Club officers elected Sunday night were: President, Bill Morrison; vice-president, Bud Blatchford; secretary, Gloria Fyles; treasurer, Jenny Scott; publicity, Diane Laird.

Art Lisch and Bud Blatchford will be in charge of decorating the float to be entered in the May 24 parade at Sechelt.

In charge of wardrobe are Sharon Kraus and Lily Edgren. Sandra Smith will be responsible for make-up.

May Blatchford was appointed director of a short May Day program.

Hold reunion

The home of Mr. and Mrs. David Herrin was the scene of a family reunion last week-end. On Sunday, Mrs. Herrin was hostess to a dinner party in honor of her mother, Mrs. Hilda Larson of Vancouver.

The 19 guests included Mrs. Larson's daughters, Mrs. Gladys Threatful of Revelstoke and Mrs. Isabel McPherson of Vancouver, six of her grandchildren and three great grandchildren.

Besides the family, there were Mr. and Mrs. Edward Cook of Vancouver, old and close friends over a number of years. Mrs. Larson is leaving for a trip to England on June 1.

Falls off ferry

A 78-year-old Powell River woman, Mrs. Ethel Ruth Macgregor walked off the car deck of the Sechelt Queen just after it left Langdale slip at 8:30 p.m., Wednesday, and was fished out of the water within 15 minutes.

The car deck doors were about to be closed when the mishap occurred. The vessel hove to, a life-boat was launched but she was pulled from the water by Andy Murdoch navigating the Sea Wolf, a small launch ferry.

The woman was unconscious when rescued. In the launch Mr. Murdoch tried artificial respiration with some success and on shore he was aided by Dr. Hugh Inglis. Later she was removed to St. Mary's Hospital where she remained for a while before being sent to her Powell River home.

Thompson president

On Tuesday, March 30, Morgan Thompson was elected president of the Sechelt Kinsmen for the coming year. This election was the climax of an exciting and enjoyable campaign.

On April 24, the Kinsmen held a Ladies' Night at the Winning Post at Ole's Cove, when 47 guests enjoyed an excellent dinner followed by dancing. The Midnight Four entertained the guests, campaigning for Mike Hargreaves as president. Two weeks before, at the Kinsmen's regular dinner meeting, three cheer leaders, Alice Potts, Kirsten Jorgensen and Ann Thorold had campaigned for Morgan Thompson.

The White Elephant Sale which was organized by the Kinsmen on Saturday last in front of Hospital Cottage was a successful af fair, realizing more than $250. This summer the Kinsmen will again sponsor swimming classes

Recently, three of the Kinettes attended the Kinettes' Spring Inter-Club at Chilliwack, where 260 delegates from all over the lower mainland were present. The Sechelt delegates were the president, Wilma Stephanson, Helen Phillips and Arvella Benner.

Sechelt News

St. Hilda's Parish supper May 4th was a successful affair. After an excellent supper, everybody enjoyed a concert with Mr. William Baker and his accordion and the Rev. and Mrs. James Fergusson and their guitars. Canon Swan also took part. Miss E. Ormrod showed some fine pictures which she had taken in Japan while on a visit there. The convenor of this event was Mrs. Dave Hayward.

Mrs. Harry Hill is recuperating at her home after a stay in St. Mary's Hospital.

Bill Davis, who has been with the Forestry Office in Sechelt for five years, has been transferred to Lake Cowichan. He has already taken up his duties there and Mrs. Davis and the children will follow at the end of the school year. Mr. and Mrs. Davis intend to keep their property on Porpoise Bay and hope to have an opportunity of returning to Sechelt eventually.

The next meeting of the Sechelt District OAPO will be at 2 p.m., Thursday, May 20 at Selma Park Community Hall when final plans will be made for a picnic and a charter bus trip to Bellingham. New members will be welcome.

Legal fee still argued

Sechelt's Councillor Joseph Benner expressed determination at last Wednesday's council meeting to fight the case through, when council, as the result of a letter from J. E. Brown, deputy minister of municipal affairs, decided it was not council's responsibility to pay legal fees involved in an election recount.

The issue arose when Councillor Benner presented a bill at a previous meeting covering $69 legal expenses involved in the recount. Mr. Brown's letter followed as the result of council's seeking advice from Victoria. Council had passed the bill with the reservation that advice from Victoria should be sought.

Argument during the discussion revealed that Mr. Benner hired a lawyer before he was a councillor; that the council was responsible only for the judge's fees at the recount hearing; that the motion was questioned by the municipal auditors, the auditors maintaining there was nothing in the Muncipal act covering council's right to make such payment. Discussion evolved to the point where it was left for Councillor Benner to consult his lawyer for further advice.

LETTERS to editor

Editor: Judging from letters which have appeared recently it can be construed that there is some type of cohesion among certain people in Sechelt who are striving to mislead the public.

I do not think they have accomplished their objective. During my residence on this same section of shoreline I have witnessed other attempts to install other methods of hauling out boats and all unsuccessful. The number of taxpayers who have used this contraption, I feel sure could be counted on the fingers of my two hands. There may have been a few others who were not taxpayers.

When the last $600 of taxpayers' money was squandered on this contraption (the boat launching ramp) in the spring of 1964 I asked that a book be kept there to be signed by the people who used it. This was not done.

The hard cash spent on this impractical scheme amounted to approximately $1,300 .At this point it might be appropriate to mention the considerable amount of voluntary work donated to the work by members of the Sechelt Rod and Gun Club. A considerable amount of other money, about $1,900 was also a pure waste as the trees cut down to form a retaining wall on the front retained nothing as the winter storms washed what they were supposed to retain, away. They also bulldozed logs away which had been on the beach for years, forming a natural breakwater.

As to the so-called waterfront park, it is not a park and never was and never will be. It is a road. As to the abuse directed at the gentleman who lives on the road, at least he has given of his time and substance to the public good, more especially the Scouts where he has done yeoman service.

Sam Dawe.

Final nudge aids launcher

A final nudge from Harry Cartwright's Bella Nova and the Sea Bee hit the Gulf of Georgia at approximately 20 miles an hour. The time — 10 a.m., Saturday, May 8.

Builder Frank Godber, operator of Fairmile Boat Works, Roberts Creek, working with a disabled right hand, was assisted by wife Gladys and whenever he could find free time, by their son Terry during the eight months of building time. The builders were also assisted by donors who contributed such items as pipe, glass and trolling gear to the project, and they extend their heartfelt thanks to friends and neighbors who have helped them so generously in their time of tribulation.

The Sea Bee is 27' in length, and of 9' beam. Construction throughout is of marine plywood, with gumwood sheathing at bow and stern. The shallow V hull is driven by a three-cylinder British Lister diesel, rated at about 40 American horse-power. Duplicate controls make possible complete operation from a flying bridge.

Frank and Gladys Godber plan to spend the coming summer aboard their new craft, in search of blueback and other varieties of salmon about the lower B.C. coast.

The Sea Bee was moored at Gibsons, alongside the Bella Nova also built and launched at Fairmile Works.

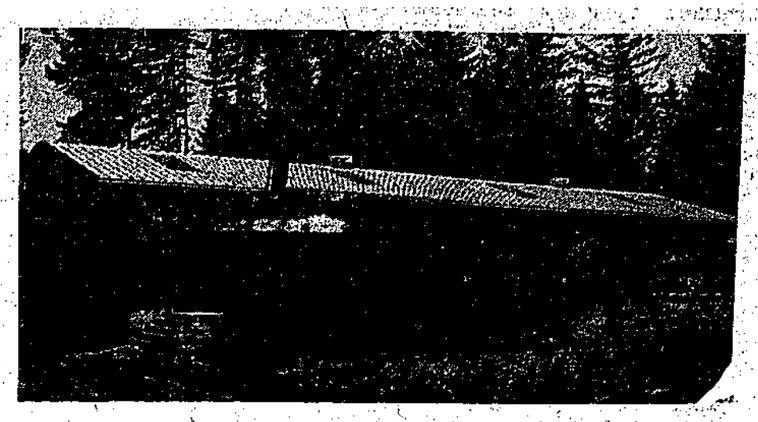

Above is the new I & S Transport headquarters on the highway near Pratt Rd. which was opened for public inspection on Saturday, with Bill Price, proprietor as host. The building when complete will cost about $35,000.

Sport fishing favored

A letter will go from the Sunshine Coast Tourist Association to W. R. Hourston, director of federal fisheries department in Vancouver expressing its pleasure at the efforts of the department to develop sports fishing. This was decided at Sunday's executive meeting which started at the Ruby Lake Motel and ended at John Haddock's Marina, Madeira Park.

Executive members were informed of what the department had done to support sports fishing and learned that some efforts were being made to curtail herring fishing which it was reported had done a great deal towards diminishing the supply of salmon, through netting as well as depriving them of food.

The possible harmful effects of the Strait of Georgia herring fishery on salmon sport fishing and a salt water sport fishing licence were the major topics of discussion at the third meeting of the British Columbia advisory committee on salt water sport fishing. Mr. W. R. Hourston, director, Pacific area, of the Department of Fisheries of Canada, chaired the meeting.

Almost all committee members expressed serious concern over the possible effect of the Georgia Strait herring fishery on Chinook and Coho salmon stocks in this area. Mr. Hourston assured the committee that his department was cognizant of the problem and was exploring ways and means of minimizing the incidental catch of salmon while at the same time providing for the harvest of valuable commercial stocks of herring.

The committee heard a detailed comparison of two possible sport fishing licencing systems under study by the department:

LOST

Fluffy grey, white and tan cat missing since April 21 in Sechelt area. Finder please phone 885-9793.

Display of art

The art display Saturday evening in Elphinstone Secondary school auditorium which was available for public inspection after the Tidewater Players presentation of its two plays, drew considerable comment.

The display showed paintings done by pupils of Mrs. K. Wells and lined two walls, with many of them finding favor with the viewers. Some artists had quite a number of exhibits. Comment overheard expressed the opinion that the area contained quite a number of people who could wield the brush effectively.

Six percent are at fault

At a safety program dinner in Seaside hotel at Port Mellon on Tuesday night of last week, E. C. Sherman, new manager of Canadian Forest Products pulp mill expressed the hope that for the next year safety would be a big factor now that building programs have been completed

He thought it significant that with contractors operating around operating machinery which provided some hair-raising cases, that the record was not too bad. He thanked the staff for its effort in keeping down the accident rate terming it a good job well done.

He hoped the accident ratio for the coming year would be brought closer to normal. All sorts of things have been done to place the mill in a safe condition. Most accidents, he added, were caused by not thinking.

C. R. Rustemeyer, director of safety programming at the mill, thanked the staff for its work of the last year in keeping the accident ratio down. Getting down to his safety theme he said that six percent of the people involved caused 50 percent of the accidents. This meant that 30 employees were mainly responsible. They were unnamed, unknown, unimportant employees.

Some people thought only squares conformed to authority and that laws were to be broken and not upheld. This meant that people were the problem and some way must be found to prove that authority in safety rules was necessary.

Fred Corby, president of Local 297 expressed thanks for the dinner to show appreciation for the work done in safety during the year. He recognized the great problems that faced the 1964 safety committee and felt that most of the accidents were the result of construction contracts and not so much a mill operation responsibility. He added that on behalf of the union he thanked management for the help it had given the employees.

If you're asking yourself can I afford it?

This message might provide a positive answer.

If a major purchase costs more than you want to spend, the Bank of Montreal Family Finance Plan might well be the difference between having it to enjoy and going without.

YOU CAN BRING ALL YOUR CREDIT NEEDS UNDER ONE ROOF.

The Bank of Montreal Family Finance Plan is the modern, economical way to take care of all your credit needs without putting a heavy strain on your paycheque. It puts cash in your hands for a new automobile, washing machine, TV set, wardrobe for your family — or for meeting emergencies and recurring commitments.

YOU CAN BORROW UP TO $3500 AND TAKE UP TO THREE YEARS TO REPAY.

Many people don't know you can walk into any branch of the Bank of Montreal and arrange a large personal loan. Depending on your income, you can obtain up to $3500 or even more. And you can repay your loan within three years through regular monthly payments geared to your income. Interest is low. All FFP loans are automatically life-insured to protect your family.

The manager of your nearest B of M branch can tell you more about the Family Finance Plan. See him today and be sure to ask for the free informative booklet: "How to Live on Your Income and Enjoy It".

"MY BANK" TO 3 MILLION CANADIANS B of M

BANK OF MONTREAL
Canada's First Bank

Gibsons Branch: EDWARD HENNIKER, Mgr.
Sechelt Branch: ERNEST BOOTH, Mgr.
Port Mellon (Sub-Agency): Open on Canadian Forest Products Ltd. semi-monthly paydays
Pender Harbour, Madeira Park (Sub-Agency): Open Daily

COMING EVENTS

May 17: O.A.P.O. Regular meeting, Mon., 1 p.m. Health Centre, downstairs. Bring grocery hamper. Note time change.

May 22: Jobies Coffee Party, 10 a.m. to 2 p.m. Garlick Residence. Sale of Home Baking, sewing, plants, etc.

May 20: Sechelt District O.A.P.O. General meeting, Selma Park Community Hall, 2 p.m.

May 22: Dance, Sat., 9 p.m. to 1 a.m., Wilson Creek Community Hall. Live Music.

July 3: O.E.S. Summer Tea and sale, 2 - 4 p.m. in the Robert Cumming garden, Roberts Creek.

May 14: Roberts Creek Legion meeting, 8 p.m.

May 15: Kinette Bake Sale, Super Valu, 1 to 3 p.m.

May 21: L.A. Rummage Sale, Roberts Creek Legion, 2 p.m.

May 15: Musical evening by music students and assisting artists. United Church Hall.

May 20: Men's section of Gibsons United Church choir, supper and variety concert, 6:15 p.m., church hall Tickets, adults $1, children 50c from any choir member or Coast News.

MARRIAGES

Mrs. William E. Drew of Wilson Creek announces the forthcoming marriage of her second eldest daughter, Barbara Anne Aune, to Edard Chiasson of Middle Caraquet, N.B. The wedding will take place May 22, 1965, in the Holy Family Church at 10 a.m., Sechelt.

DEATHS

DAY — Passed away April 30, 1965, Thelma Maude Day (nee Vedder) of Egmont, B.C. Survived by many friends. Funeral service was held Tues., May 4 at 3 p.m. from the Hamilton Mortuary, Vancouver, B.C. Rev. C. E. Jackson officiating. Cremation. HARVEY FUNERAL HOME, Gibsons, BC., directors.

DENNIS — Passed away May 8, 1965, Arthur George Dennis, of Sechelt, B.C. Survived by 1 son, Arthur, Vancouver; 1 brother, John, Seattle; 1 sister, Mrs. Lewis McLean; 3 grandchildren, 1 great grandchild. Funeral service was held Tues., May 11 at 1 p.m. from the Chapel of the Vancouver Crematorium, Vancouver, B.C. Pastor J. Watts officiating. HARVEY FUNERAL HOME, Gibsons, B.C., directors.

IN MEMORIAM

In loving memory of Colin Wingrave who passed away May 14, 1964.

He was a partner whose heart
was good
He walked with us and understood.
His was a smile we loved to see,
His was a hand that asked no fee
For friendliness or kindness done,
And now that he has journeyed on
Here is a life that never ends,
He leaves behind uncounted
friends.

Ever remembered by his wife, Sharie and daughters Willo and Sharie.

CARD OF THANKS

We want to thank everyone who has been so helpful to us after the fire. This seems an inadequate way of expressing our gratitude to all of you, but it was very deeply appreciated.

Bill, Lea, Sherry and Doug Garrison.

FLORISTS

Wreaths and sprays. Lissi-Land Florists. Phone 886-9345, Hopkins Landing.

Flowers for all occasions
Eldred's Flower Shop, Sechelt.
Phone 885-4455

WORK WANTED

SEACREST WATER SERVICE Plumbing, building septic tanks. R.R. 1, Redrooffs Rd., Halfmoon Bay. Phone 885-9545.

General painter and paper hanger. Phone Walt Nygren Sales Ltd 886-9303.

Plain sewing and alterations. Phone 886-2280. Ask for Dayle.

INTERIOR & EXTERIOR
SIGNS
Lettering of Vehicles a Specialty
Dave Pinkney Gibsons
Phone 886-9621

ROY'S LAND SERVICE
Fields - Lawns - Gardens
ROY BOLDERSON
Box 435 - Sechelt
885-9530
Please phone evenings only

HELP WANTED

Experienced cook wanted, to take complete charge of kitchen. Ph. 886-2472. Ask for Mrs. Serron.

Man to cut 6 cords of firewood (alder) at my place. Phone 886-2124.

MISC. FOR SALE

Furnished house, 2 bedrooms, w.w. carpet, fireplace, patio, large yard, 2 blocks from water. In the village of Gibsons. Phone 596-3543.

HD 14 AC DOZER, 1954, 6-71 GM motor, just overhauled, complete with canopy, winch and blade, 50% running gear, ready to work. Earl's in Gibsons, 886-9600.

1 bedroom house, modern plumbing and 220 wiring included, to be moved off property. $300. Ph. Mrs. Crawford 886-2984.

Solid walnut Duncan Fyffe drop leaf dining table, 4 upholstered chairs, nice condition. $40. Phone 886-2408.

Used propane boat stove, $25; used 32 bolt generators, $25; 6 32 volt motors, $8 each. Walt Nygren Sales Ltd., Phone 886-9303.

Large shipment of garden tools just arrived at Earl's. At least 15% off list price.
Earl's in Gibsons, 886-9600

Motorcycle crash helmets and goggles on sale here at Vancouver prices.
Earl's in Gibsons, 886-9600

Spring filled mattress and bed; small chrome dinette set, steamer trunk. Phone 886-9344.

Bell & Howell used movie camera and case, good condition, $25. Phone 886-9907 after 5 p.m.

Argus stripcasting rod, now $12.75 was $14.95. Special at Earl's in Gibsons. 886-9600.

3 pce chesterfield; oil range with fan, garbage burner. Phone 886-2557.

Oil burner with plenum and ducts also air vents. $40. Ph. 886-2676.

2 year milking goat. $25. George Charman, 886-9862.

4 goslings, $2 each. Chris Johnson, Phone 886-9832.

Floor furnaces, complete, cheap. Phone 886-2728.

Sheep, some with single lambs, $10; some with twin lambs, $10. Mr. Messenger, Gower Point Rd.

One portable electric sewing machine, near new, $50. Phone after 6, 886-2559.

Blond bedroom suite, $80; mattress and box spring $75; fridge $75; automatic washer, $150. Ph. 886-9593.

POULTRY MANURE! Sacked for convenient handling. Phone in advance for requirements. Wyngaert Poultry Farm 886-9340.

MARINE ACCESSORIES
Paint, fibreglass, rope, canvas, boat hardware
WALT NYGREN SALES LTD.
Gibsons, 886-9303

FARM FRESH EGGS! Usually all five sizes available in white or brown shell. Bring containers. Wyngaert Poultry Farm, 886-9340

For guaranteed watch and jewelry repairs, see Chris's Jewelers, Sechelt. Work done on the premises.

Shotguns, rifles and hand guns sold on consignment.
Walt Nygren Sales Ltd.
Gibsons, 886-9303.

Used electric and gas ranges, also oil ranges. C & S Sales, Ph. 885-9713. Sechelt.

Garden tractor, plow and cultivator in good condition. Phone 886-2493.

Table top propane range, $100. Phone 886-2762.

WANTED

WILL BUY STANDING FIR, HEMLOCK AND CEDAR. PHONE 886-2459.

Fir, cedar and hemlock for cash. After 6 p.m. 885-2132. A. Simpkins, bricklayer.

CARS, TRUCKS FOR SALE

Immaculate 1956 Olds 88 2 dr. H.T. Original paint, whitewalls, leather interior, F. R. speakers. That ratty old Pontiac would be a good down payment Mr. Elson! $30 per month. Roy MacFarlane, 600 Kingsway, Vancouver, TR 4-2822.

1 owner Pontiac station wagon. Original throughout, padded dash, custom radio, 6 cyl. auto., 61,000 original miles. Must be seen. Slick as a new gun from Walt's. $41 per month. Roy MacFarlane, 600 Kingsway, TR 4-2822, Vancouver.

1955 Chev Tudor, 6 cyl. Standard. Beautiful condition throughout. Original paint, etc. Even you would like this one Mace! Roy MacFarlane, 600 Kingsway, Vancouver, TR 4-2822.

1951 Austin station wagon. One owner, good tires and low mileage on reconditioned motor. $100 cash or nearest offer. 886-2583.

1953 Meteor 4 door, $150. Phone 886-9341.

1955 Chev, V8 automatic 4 door sedan, clean, good tires. Also '51 DeSoto, running with license. Make an offer. Phone 886-9686, 5-6 p.m.

BOATS FOR SALE

12 ft. completely fibreglassed outboard boat. $125. Phone 885-2087.

30' pleasure boat, good running order $1650, cash or nearest offer. Phone 886-2775.

SUNSHINE COAST REAL ESTATE

GIBSONS

2 Bedroom — Modern view home in Bay area on large fully serviced landscaped lot. Roomy panelled living room with glass patio doors to sundeck. Arborite electric kitchen, Pembroke bathroom, auto-oil heating. Extra room and utility in basement. Separate garage. Full price $10,500, terms.

3½ acres — Level and mostly cleared. Exceptionally good soil. Potential for future subdivision with frontage on two roads. Full price $2,750 easy terms.

Waterfront — 2 bedroom home on large and beautifully landscaped lot. Large living room overlooks Bay. Full cement basement. Full price $15,000 terms.

View Lot — 50 x 150 in Bay area Excellent homesite in residential district. Full price $1,050.

ROBERTS CREEK

1 acre — with creek and cabin, partly furnished. Property largely cleared and attractively landscaped. Perfect summer hide-out with sandy beach only a short walk away. Full price $3,750 terms.

WELCOME BEACH

Waterfront — Choice lot with 75 ft. waterfrontage in popular holiday area. Full price $4,300.

PENDER HARBOUR

Waterfront lot — Large, fully serviced lot with 80 ft. frontage in sheltered bay. Beautifully treed and fabulous view to southwest. Excellent fishing opposite lot. Full price $3,250 easy terms.

Waterfront — Secluded 3¾ acres with 700 ft. waterfrontage including sandy beach in sheltered bay plus furnished 2 bedroom home and guest cabin. Truly a unique waterfront property, ideal family investment. Full price, $15,500, terms.

Call Frank Lewis at Gibsons office, 886-9900; Mort Mackay, Res. 886-7783.

FINLAY REALTY Ltd.
GIBSONS and BURQUITLAM

GIBSONS — New 3 bedrm. full basement home on magnificent view lot. Low down payment and your property as part payment will be considered. Full price $15,000.

ROBERTS CREEK — Modern post and beam bungalow. Interior finished in natural wood panelling. Attractive fireplace. Good water supply. Only $1,000 down full price $5,500.

SARGENT BAY — Snug modern waterfront bungalow, partly furnished, in beautiful sheltered bay. Excellent fishing and swimming. Only $4,350 full price.

CHARLES ENGLISH Ltd.
Real Estate—Insurance
Sunnycrest Shopping Centre
GIBSONS, B.C. PH. 886-2481
Eves. - C. R. Gathercole, 886-2785

New 2 br. post and beam style, Gibsons village. $8,500.

REVENUE 2 suite apt. Income approx 10%. Close to Hiway. F.P. $12,000. Good investment. Call D. Wortman, Eves. 886-2393.

Fine 2 br. home, view, good street, walks, patio, etc. F.P. $12,600, Terms. D. Wortman, eves 886-2393.

½ acre Pratt Road, Modern 2 br. bungalow, beautiful gardens. $9,000, terms.

EWART McMYNN
Real Estate & Insurance
Phones 886-2166
Evenings 886-2500 or 886-2496

ROBERTS CREEK — 30 ac. $7,000.

GIBSONS — Delightful 5 rm. home situated on landscaped WF. lot. Fruit trees, etc. $15,000.

12 ac., good view — $3000 F.P.

GRANTHAMS — 2 cleared lots ready for bldg. $700 ea. Terms too.

FOR THE CHOICE PROPERTIES CONTACT
K. BUTLER REALTY & Insurance
Box 23, Gibsons B.C
Phone 886-2000

Lot with building on it. Full price $2000. Phone 885-9550.

House for sale, Halfmoon Bay. Semi waterfront, close to wharf, spacious 4 room bungalow, 13' x 17' living room with mahogany wall, bright cabinet kitchen, 2 bedrooms, full plumbing, duotherm oil heater, 220 wiring, close to bus, store and post office, garage, landscaped. Reasonable down payment. Full price $7,500. Phone 885-9550.

3 bedrm. Waterfront Home. Redwell area. Post and Beam. Level to beach, furnished. Glass boat, 50 hp. motor inc. $18,500, terms.

CREEK FRONT LOT

Wilson Creek area. Only $1050 F.P.

128' WATERFRONT

Modern 2 bedrm basement, lovely landscaped treed lot, wharf Safe year round deep anchorage, ideal for yachtsman or fisherman Madeira Park area. Only $14,700 F.P.

WEST SECHELT

Gentle slope to sea on two lots of 149 ft. frontage, 3 bedrm house with guest cabin, park like setting. F.P. $22,000. $5000 down. Almost an acre.

30 acres, ideal investment, sub div. possible, bordered by two roads, good water supply, treed, view, $8800 F.P.

SELMA PARK REVENUE

Large modern 3 br. home on waterfront. 2 rental cabins on safe swimming beach. Real value at $18,500.

FOR BUS. OPPORTUNITIES

Sechelt and area. We have several ideal for partners or semi-retired.

One acre, 80' Beach front West Sechelt. $4400 terms.

DAVIS BAY, 2 BEDRM

Modern cottage, fireplace, carport, level to beach. 60 x 150 view lot. $11,000 terms.

40 ACRES, CAMP SITE

On S.C. Highway. Access to Roberts Creek waterfront. Ideal subdiv. or investment. Only $6600 F.P.

HALFMOON BAY REV.

Cabins and trailer park, 2 bedrm. owner's home. Protected waterfront. Ideal for motel and boats. $18,000 F.P.

W.F. Lots — Building Lots — All sizes, All prices.

Modern 2 br. full bsmt. home, W. Sechelt. F.P. $8500.

RETIREMENT WATERFRONT

Protected, view, garden lot. Furnished 3 rms. and bath, utility, elec. stove, auto heat, cement foundation. Halfmoon Bay, Close to store and P.O. $7500 F.P.

Call J. Anderson, 885-9565
B. Kent, 885-4461.
Harry Gregory ,Ph. 885-9392

SECHELT AGENCIES LTD.
Phone 885-2161
Box 155, Sechelt, B.C.

For complete information on listings of properties of all kinds including businesses from Gibsons to Pender Harbour and for all your insuranve needs, including life and health and accident insurance:— Rentals sometimes available.

Come in and talk it over with Ed Surtees at Aggett Agencies Ltd. Sechelt, or phone 885-2065.

AGGETT AGENCIES Ltd.
Sechelt, B.C.
Phone 885-2065. 885-9303.

A SIGN OF SERVICE

H. B. GORDON & KENNETT Ltd
Real Estate & Insurance
Gibsons 886-2191 — Sechelt 885-2013
R. F. Kennett—Notary Public

4 bedroom home, large panelled living room, dining room, kit, chen, carport, oil furnace, view lot, Bay area. Phone 886-2897.

TWO NEW SUBDIVISIONS
WATERFRONT LOTS
EARL'S COVE SUBDIVISION
Adjacent to Earl's Cove Ferry terminal on Sunshine Coast Highway. Beautiful view of Jervis Inlet.

LARGE VIEW LOTS
Madeira Park Sub-division overlooking Pender Harbour and Gulf
10% down. Easy terms on balance. Discount for cash.
For sale by owner and developer
O. SLADEY
MADEIRA PARK, B.C.
Phone 883-2233

REAL ESTATE (Cont'd)

1½ miles west of Gibsons P.O., beautiful southern exposure, cleared, view lot with good well. Approx. 200' x 177'. Ph. 886-9305.

WATERFRONT LISTINGS WANTED

We have many clients wanting lots and waterfront homes in the Roberts Creek, Davis Bay, West Sechelt and Halfmoon Bay areas.

We specialize in waterfront properties.

For action on your property call or write N. Paterson,

CAPILANO HIGHLANDS Ltd.
803 Davie St., Vancouver
Ph. 682,3764, Eves 988-0512

SELL OR TRADE

4.37 acres on Sunshine Coast highway with 3 bedroom house and 2 room dwelling. Will accept low down payment or trade for waterfront lots or acreage, have cash to add to our price of $9,500. All offers given full consideration. Write Box 97, Chase, B.C. phone 160R, Chase.

FOR RENT

3 bedroom, fully furnished, on Lower Road, waterfront, available June 15 to Sept. 15. Phone 886-9341.

Modern store available, 24 x 35 ft. Opposite Bank of Montreal, Gibsons. Phone 886-9804.

Bed sitting room, suit 1 or 2 people. Call after 5 p.m. Ph. 886-2564

Port Mellon Road, 1, 2 or 4 rooms Phone 886-9525.

NEW DELUXE APARTMENT
featuring
Large 1, 2 and 3 bedroom suites.
Balconies
Stoves — Fridges
Washers — Dryers
Individual Thermostats
Drapes and blinds
$95 and up

Reserve Now
Phone Collect 522-9669

STORE FOR RENT
In the best location in Gibsons. 500 sq. ft. $60. Phone 886-2559.

WANTED TO RENT

2 or 3 room house for couple, vicinity of Sechelt. Phone 885-9949 or Box 386, Sechelt.

REST HOME

NOW OPEN Santaam (The Peace ful) Quiet home for the aged and convalescent. Lockyer Road, Roberts Creek. 886-2096.

PERSONAL

Best of Luck to Wendy Inglis and Merrilee Olson, going to their Gold Cord Challenge.
1st Roberts Creek Guide Company

VACATION SPOT

Sandy beach cottage, linen only required. June to September. Ph. 886-2266 collect.

PETS

Pekinese puppy, male. Phone 886-9890.

FUELS

DO YOU NEED COAL?

Majestic Lump	$26 ton
Majestic Egg	$25 ton
Drumheller Lump	$29 ton
Drumheller Egg	$28 ton
Heat Glow Briquettes	$35 ton

PRATT ROAD
AUTO WRECKERS
Gibsons — Ph. 886-9535

COAL & WOOD
Alder $10
Maple $12
Fir $12 delivered
Bone dry old growth fir $14
DRUMHELLER HARD COAL
$32 ton, $17 ½ ton, $2 per bag
TOTEM LOGS — $1 per box
R. N. HASTINGS—North Rd.
Gibsons
We deliver anywhere on the Peninsula. For prices phone
886-9902

BUILDING MATERIALS

GULF BUILDING SUPPLIES
Sechelt. Phone 885-2283
Everything for your building needs

JOHN DE KLEER
BUILDING — CONTRACTING
Wilson Creek, B.C.
Phone 885-2050

COAST NEWS WANT ADS ARE REAL SALESMEN
Phone 886-2622

FLAGS ARE DELAYED

Four schools in Sechelt School district are still awaiting the new maple leaf flag from the department of education. That is why Elphinstone Secondary school, one of the four, is still flying the former flag. At the schools which have the new flag appropriate ceremonies were held for the change-over.

AUXILIARY TO MEET

Gibsons Hospital Auxiliary monthly meeting will be held Thursday, May 13, starting at 8 p.m. in the basement of the Health Centre on South Fletcher road.

ANNOUNCEMENTS

HOWE SOUND FARMERS' INSTITUTE
For membership or explosive requirements contact secretary, F. J. Wyngaert, 886-9340.

PEDICURIST
Mrs. F. E. Campbell
Selma Park, on bus stop
885-9778
Evenings by appointment

WATCH REPAIRS & JEWELRY
MARINE MEN'S WEAR
Ph. 886-2116, Gibsons

NELSON'S
LAUNDRY & DRY CLEANING
FUR STORAGE
Phone Sechelt 885-9627
or in Roberts Creek, Gibsons and Port Mellon Zenith 7020

Tree falling, topping or removing lower limbs for view. Insured work from Port Mellon to Pender Harbour. Phone 886-9946. Marven Volen.

Alcoholics Anonymous, Post office Box 294, Sechelt. Information, phone 886-9372.

YOUR
BEATTY PUMP AGENT
Parts & Repairs to all water pumps
RAY NEWMAN PLUMBING
Davis Bay Road
Wilson Creek—Ph. 885-2116

Church Services

ANGLICAN

St. Bartholomew's, Gibsons
11 a.m., Church School
11:15 a.m. Holy Communion
7:30 p.m., Evensong
Port Mellon
9:15 a.m., Morning Prayer
St. Aidan's, Roberts Creek
3 p.m., Evensong
St. Mary's Church, Garden Bay
11 a.m., Holy Communion
Church of His Presence, Redroofs
3 p.m., Evening Prayer
St. Hilda's, Sechelt
7:30 p.m., Evening Prayer

UNITED

Gibsons
11 a.m., Sunday School
11 a.m., Nursery
11 a.m., Divine Service
Roberts Creek
2 p.m., Divine Service
Worship led by Miss H. Campbell, deaconess, every second Sunday of each month.
Wilson Creek
11:15 a.m., Divine Worship
Sunday School, 9:45 a.m.
Worship led by Rev. W. M. Cameron at 3:30 p.m. every second Sunday of each month.

BAPTIST

CALVARY BAPTIST, Gibsons
7:30 p.m., Evening Service
Prayer Meeting, 7:30 p.m. Thurs
BETHEL BAPTIST, Sechelt
11:15 a.m., Worship Service
7:30 p.m., Wed., Prayer

ST. VINCENT'S

Holy Family, Sechelt, 9 a.m.
Most Pure Heart of Mary, Gibsons, 11 a.m

CHRISTIAN SCIENTISTS

Church Services
and Sunday School
each Sunday at 11 a.m.
Roberts Creek United Church
Radio Program: The Bible Speaks to You, over C-FUN, 7:45 a.m., every Sunday

PENTECOSTAL

Gibsons
9:45 a.m., Sunday School
11 a.m., Devotional
7:30 p.m., Evangelistic Service
Tues. 3:30 p.m., Children's Groups
Tues., 7:30 p.m., Bible Study
Fri., 7:30 p.m., Young People

GLAD TIDINGS TABERNACLE

11 a.m., Morning Worship
7:30 p.m., Evangelistic Service
10 a.m., Sunday School
Wednesday, 7 p.m., Bible School
Friday, 7:30 p.m., Rally

SUNSHINE COAST GOSPEL Church

(undenominational)
Sunday School 10 a.m.
Worship Service 11:15 a.m.
In Selma Park Community Hall
Pastor S. Cassells

Scouts paint their whaler

Scouts of Gibsons 1st Troop are completing the painting of the newly acquired whaler in preparation for exciting summer cruises. Along with this task they have the added chore of getting their camp in order

Allan Wilson and Don Scott completed a true test in outdoor camping by making a 10 mile hike through bush country and sleeping overnight in an area having eight feet of snow.

Thanks go to the fathers in helping in the recent bottle drive, proceeds of which will be used to complete projects planned for this year.

Appreciation must be extended to the school board for the use of the new Activity Hall as a meeting place for the 1st Gibsons A Pack. Mrs. Jill Hill was welcomed as an assistant cub leader to A Pack.

Give Yourself a LUCKY BREAK

Grab yourself a LUCKY! A bold breed of Canadian beer . . . a man's beer . . . aged for premium flavour . . slow-brewed for man-sized taste!

This advertisement is not published or displayed by the Liquor Control Board or by the Government of British Columbia.

Ferry crews compared

B.C. Ferries are manned beyond the requirements of the Canada Shipping Act, M. F. Aldous, general manager of the B.C. Ferry Authority, says in a press release.

Recently there have been reports in the press that B.C. Ferries do not have the required number of crew and that management is trying to make every man do the work of two.

The B.C. Ferry Services compare more than favorably with the other two Ferry Companies operating the same type of service, namely the Black Ball Transport Inc. and the Washington State Ferry System.

The B.C. Ferries main services, Tsawwassen to Swartz Bay, Namaimo to Horseshoe Bay have a crew of 34, which compares as follows:

	Pas.	Autos	Crews
B.C. Ferries	1000	105	34
Washington State Ferries	1000	105	13
Black Ball Transport	1000	108	27

The ship cleaning and painting is usually done by the crews of Washington State and Black Ball, Inc., but to make sure that the work load is lessened and the travelling public gets the best of service the B.C. Ferries has instituted a working program whereby the workload is lessened for the crews in as much as an outside company is employed to do the ship cleaning and a separate staff of painters is employed to do the ship painting.

Wages for B.C. Ferry Personnel compare very favorably with other operations in British Columbia, namely Northland Navigation, Canadian National Steamships and Canadian Pacific Steamships, as illustrated:

	Seamen	Stewards
B.C. Ferries	$355	$335
C.N. Steamships	$328 *	$291 *
C.P. Steamships	$333 *	$295 *
Northland Nav.	$338 *	$332 *

* plus board allowance

In addition to these comparisons, the B.C. Ferries pay overtime for life boat drill, have superior fringe benefits, such as a large number of statutory holidays; more generous sick leave allowances, full sick leave benefits may accrue up to six months whereas other companies offer a maximum of sixty days; a better than normal pension and group insurance plan; vacation leave of three weeks after five years, four weeks after twenty years' service and as Civil Servants active war service counts towards this time; crews are able to purchase meals at half price; a generous clothing allowance is in force; and the staff of the B.C. Ferry Service has the protection of the regulated Civil Service Grievance Procedure.

PRESUMED DEAD

A court order has been issued presuming the death of Clyde R. Parnwell of Gibsons who disappeared in the Ruby Lake area on January 3, 1964. Application for the order was made by Eric Thomson before Judge Vechere in order to clear up the estate.

SCOUT RIFLE TOURNEY

Now open to Scouts across Canada are two .22 rifle competitions, which close June 30. For individual, championship is the Drummond trophy and for team championship, the Pepsi-Cola trophy. Details and entry blanks are available from Boy Scouts of Canada, Box 3250, Station C, Ottawa 3, Ont.

BINGO CHANGE

The Firemen have discontinued the weekly Bingo on Thursday night as of April 29. Bingo will continue to operate under the management of the Pender Harbour Community Club.

What's your stand on life insurance paying for a college education?

Mrs. Powell
I've never connected the two—life insurance and college, I mean.

Interviewer
Thousands of Canadian parents have provided college educations for their children this way through The Mutual Life.

Mrs. Powell
Some kind of special insurance policy? I still don't see how...

Interviewer
A policy purchased when your child is young guarantees that—come what may—the money will be available when it is needed.

Mrs. Powell
You really should be talking to my husband about this. Where could he find out all about it?

Interviewer
Have him call The Mutual Life of Canada representative nearest you.

ML-65-10C

The Mutual Life
ASSURANCE COMPANY OF CANADA
HEAD OFFICE: WATERLOO, ONTARIO/ESTABLISHED 1869

Nick D. Thiessen,
6921 Jasper Ave.,
Powell River, B.C.
Ph: 485-6330

Paul Neufeld,
Box 387,
Sechelt, B.C.
Phone: 885-9365

SUNSHINE COAST DIRECTORY

GULF BUILDING SUPPLIES
Everything for your building needs
Sechelt — Ph. 885-2283

Mortgage Money for New Construction or Older Homes
CHARLES ENGLISH LTD.
Sunnycrest Shopping Centre
GIBSONS 886-2481

GIBSONS WELDING & MACHINE WORKS
Precision Machinery
100 ton Hydraulic Press
Shaft Straightening.
Caterpillar Roller Rebuilding
North Road, R.R.1. Gibsons
Ph. 886-9682

OCEANSIDE FURNITURE & CABINET SHOP
Makers of fine custom furnishings and cabinets in hardwoods and softwoods
Kitchen remodelling is our specialty
R. BIRKIN
White Rd., Roberts Creek
Phone 886-2551

C & S SALES
For all your heating requirements
Agents for ROCKGAS PROPANE
Also Oil Installation
Free estimates
Furniture
Phone 885-9713

GENERAL REPAIRS
CHIMNEY SWEEPING
OIL STOVE MAINTENANCE
E. LUCAS
Free Estimates — Ph. 884-5387

SIM ELECTRIC LTD.
ELECTRICAL CONTRACTORS
SECHELT
Phone 885-2062

GIBSONS PLUMBING
HEATING — PLUMBING
Complete installation
Quick efficient service
Phone 886-2460 or 886-2191

OPTOMETRIST
FRANK E. DECKER
BAL BLOCK, GIBSONS
EVERY WEDNESDAY
FOR APPOINTMENTS - 886-2166

SCOWS — LOGS
SECHELT TOWING & SALVAGE LTD.
Heavy Equipment Moving & Log Towing
Phone 885-4425

We use Ultra Sonic Sound Waves to clean your watch and jewelry
CHRIS' JEWELERS
Mail Orders Given Prompt Attention
Ph. Sechelt 885-2151

A. E. RITCHEY
TRACTOR WORK
Clearing, Grading, Excavating
Bulldozing, Clearing Teeth
FOR RENTAL
Arches, Jacks, Pumps
Air Compressor, Rock Drill
Concrete Vibrator
Phone 886-2040

Peninsula Cleaners
Cleaners for the Sechelt Peninsula
Phone 886-2200

NORM BURTON
Your Odd Job Man
Carpentry Work, House Repairs, Drainage Tiles laid, etc.
Res., Pratt Rd., Gibsons
Phone 886-2048

L & H SWANSON LTD.
Cement Gravel, Road Gravel, Sand & Fill
Backhoe & Loader Work,
Septic Tanks and Drain Fields
Phone 885-9666

SMITH'S HEATING
CHIMNEY & OIL STOVES CLEANED
Phone 886-2422

D. J. ROY, P. Eng. B.C.L.S.
LAND SURVEYING
SURVEYS
P.O. Box 37, Gibsons
1334 West Pender St.,
Vancouver, 5 Ph. MU 4-3611

JIM WALTON
BUILDING — CONTRACTING
REMODELLING
Phone 886-2169

CHAIN SAW CENTRE
WILSON CREEK, B.C.
Dealers for PM Canadien, McCulloch and Homelite Chain Saws
A Complete Stock of Machines and Parts for Maintenance and Repairs.
Telephone 885-2228

SUNSHINE COAST TRAILER PARK
1 mile west of Gibsons on Hiway.
Roomy Parking, Plenty of Water
Large recreation area
Bus passes park site
Phone 886-9826

APPLIANCES
Radio, Appliance & TV Service
LIVE BETTER ELECTRICALLY
Gibsons Electric
Authorized Dealer
Phone 886-9325

ALCAN KEMANO SURPLUS
Staff Prefab Houses complete
1 Bedroom $1200
2 Bedroom $1400
Phone 885-4464
885-2104
886-2827
No 8% — Can be bank financed

AIR COMPRESSOR,
BACKHOE and LOADER
and ROCK DRILL
DUMP TRUCKS
Contract or hourly rates
Also
SAND, CEMENT GRAVEL
ROAD FILL and TOPSOIL
W. KARATEEW, Ph. 886-9826

NEVENS RADIO & TV
Franchised Philips Dealer
SALES AND SERVICE
(to all makes)
also appliances
Ph. 886-2280

PENINSULA PLUMBING HEATING & SUPPLIES
Formerly Rogers Plumbing
cor. Sechelt Highway & Pratt Rd.
SALES AND SERVICE
Port Mellon — Pender Harbour
Free Estimates
Phone 886-9533

At the Sign of the Chevron
HILL'S MACHINE SHOP & MARINE SERVICE LTD.
Machine Shop
Arc & Acty Welding
Steel Fabricating
Marine Ways
Automotive & Marine Repairs
Standard Marine Station
Phone 886-7721
Res. 886-9956 — 886-9326

For all your Heating needs call
TINGLEY'S HI-HEAT
SALES & SERVICE
Expert service on all repairs to oil stoves, heaters and furnaces
New installations of warm air or hot water heating, tailored to your needs
Your choice of financing plans
Phone 886-9636 or 885-9332
P.O. Box 417 — Sechelt, B.C.

SICOTTE BULLDOZING LTD.
Land Clearing — Excavating and Road Building
Clearing Blade
Phone 886-2357

TELEVISION
SALES & SERVICE
Dependable Service
RICHTER'S RADIO — TV
Fine Home Furnishings
Major Appliances
Record Bar
Phone 885-9777

T & S TRANSPORT LTD.
Phone 886-2172
Daily Freight Service to Vancouver
Local & long distance moving
Local pickup and delivery service
Lowbed hauling

THRIFTEE DRESS SHOP
"Personalized Service"
Agents
Brown Bros. Florists
Phone 886-9543

TWIN CREEK LUMBER & BLD. SUPPLIES LTD.
Phone 886-2808
Everything for your building needs
Free Estimates

BEN DUBOIS
FLOAT, SCOW, LOG TOWING
Gunboat Bay, Pender Harbour
Phone 883-2324

HALL — METAL
GENERAL SHEET METAL
Domestic — Commercial
Industrial — Marine
HEATING
Phone 885-9606

Terms set for unions wage scale

Terms for the renewal of the labor contracts between the primary pulp and paper industry of British Columbia, the International Brotherhood of Pulp, Sulphate and Paper Mill Workers and the United Papermakers and Paperworkers providing for a 15c general wage increase for more than 6,000 employees of the five companies operating eight primary pulp and paper mills in this province have been referred by the Unions' Wage Conference delegates to their membership for a referendum vote following four weeks of negotiations with the companies' representatives.

The results of the negotiations, which carry the recommendation of the union delegates, also provide for an industry-wide pension plan, and an extended vacation plan which is the first of its kind in the primary pulp and paper industry on the North American Continent. There were also a number of job rate adjustments and contractual changes.

The new base rate will be $2.44 per hour and the new rate for journeymen mechanics will be $3.44 per hour. If approved by the unions' memberships, the new one-year contracts will become effective July 1, 1965.

After completing 10 or more years of continuous service with the company, an employee shall in addition to the regular vacation to which he is entitled, become eligible to receive a supplementary vacation with pay each five (5) years as set forth below:

Years of completed continuous service: After 10 years, one week of supplementary vacation; after 15, two; after 20, three; after 25, Three; after 30, four; after 35, four; after 40, five weeks.

MORE CARIBOO DRAMAS

The award-winning Cariboo Country series returns to the CBC-TV network during the month of May, when The Serial presents several new dramas about the tough, humorous people of British Columbia's range country, Thursday evenings.

SCHOLARSHIP FUND

The PTA is pleased with the response to the appeal for the Scholarship and Bursary Fund for Elphinstone students. Donations are still coming in and if you have been meaning to help and haven't got around to it yet, the organizers would appreciate your co-operation before May 15. After this date a final reckoning will be made.

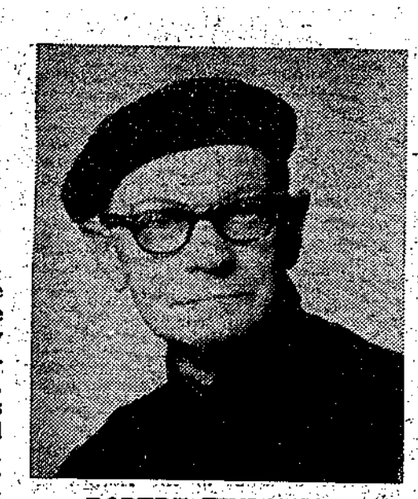

ROBERT FINLAYSON

ROBERT FINLAYSON

In Famous Artists Quarterly Magazine, Spring Edition, is shown a portrait of a woman by Robert Finlayson, local artist. During his course in general art at the Internationally known Famous Artists Schools at Westport, Connecticut, several of Mr. Finlayson's works have been selected and purchased by the Famous Artists Schools for their own galleries.

BAGS BIG BEAR

Presentation of awards at the eighth annual convention of the B.C. Federation of Fish & Game Clubs saw the Bert Palmer Memorial Big Game Trophy go to Al. Rand of Prince George, B.C. He won with his grizzly bear, observed on the outskirts of Prince George and described "like a horse standing up to his belly in oats." As an indication of his size this grizzly stands 23rd in the Boone & Crockett official trophy list. Mr. Rand shot the bear at what is considered short range for a grizzly, of approximately 80 yards.

LETTERS TO THE EDITOR

Editor: I agree entirely with all that "A Visitor" wrote in your last paper. Gibsons could be a beautiful place but it needs a lot of cleaning up.

In the last issue of Beautiful British Columbia is a picture of Gibsons taken from the air. I wonder if it would have the same effect if it had been taken from the ground?

I think the council could set a good example in cleaning up the back roads even some of the property belonging to the council. According to your paper a Municipal hall is due to be opened in a very short time and what a wonderful picture looking down from the hall which is a good example of some of the places in Gibsons. — E. Jorgensen, a resident.

Editor: I have received my copy of the Beautiful British Columbia magazine for Autumn, there is a fine view of Gibsons, but there is a more beautiful view they missed, that is the junk pile left behind by the Totem Collison and now occupied by the Inglis Logging concern, it is a pity the magazine missed this, as it would have been a wonderful picture of (beautiful Gibsons) time it was removed. —A Viewer.

Editor: May I express my sincere appreciation together with that of the campaign staff of the society for your very generous support in helping publicize our recent Easter Seals Appeal for Crippled Children.

The appeal, as you know, is by householder mail covering the province, therefore we cannot announce final returns until perhaps mid-May. — T. H. Tait, President.

Editor: I understand the Sechelt Peninsula Sub-branch of the SPCA held a meeting in Gibsons, the annual meeting, on March 25 at which the executive director was present and a new list of officers elected. There has not been any publicity in your paper about it. Are they just going to do SPCA work for their friends or are the general public going to be given the telephone numbers by a little advertisement in your paper so they will know who to call in case they know of cases of cruelty that should be reported to the Society. There was no notice in your paper of the calling of the meeting either. B. L. Cope.

GETS NEW NAME

Delegates to the eighth annual convention of the B.C. Federation of Fish & Game Clubs voted to change the name. This year's meeting reversed the decision of 1964 and agreed that it was time to adopt a name in keeping with the similar organizations in other parts of the country. Delegates approved the new title of B.C. Wildlife Federation.

CENTENNIAL SHORTS

In April 1865 the price of a shovel on Williams Creek in the Cariboo was $10.

On April 8, 1865 a bill was passed by the legislative council of the colony of British Columbia ending the imprisonment of people who did not pay their debts.

The death of one George Johnson was reported in Barkerville May 26, 1865, from a disease diagnosed by Dr. Brown as "gumboot gout."

SEPTIC TANK SERVICE
PUMP TANK TRUCK
Tanks Built or Repaired
Drainage Fields Installed
Gibsons Plumbing
Ph. 886-2460 for information

LANDSCAPING & GARDENING
Lawns made and renovated, fertilized and sprayed
Tiles laid — Every type of garden work
ED ROBERTSON
Gibsons — Ph. 886-2897

SALE!
10 DAYS - MAY 12-22
Monamel
OUTSIDE PAINTS

GALLONS - REGULAR TO $11.15 QUARTS - REGULAR TO $3.55
$7.79 $2.49

MONAMEL OUTSIDE LATEX HOUSE PAINT. The paint that primes itself! Saves you time, money and effort – covers most previously painted surfaces of similar colors in just *one coat* and goes on so easily it cuts painting time in half. Dries in 20 minutes.
MONAMEL OUTSIDE HOUSE PAINT. Exceptionally weather resistant. Covers wood, metal, brick. Gives your home a brilliant sheen – and sun-fast colors are made to last *years longer!*
MONAMEL PORCH AND FLOOR ENAMEL. Finest quality finish for porches, steps, sun-decks and interior wood floors where an extremely durable, colorful surface is required.
MONAMEL RES-N-STAIN. Quality exterior wood finish that accents beauty of close-grain woods, protects and hardens surface. Eight colors.

BUY NOW & SAVE!
Monamel PAINTS

Hilltop Building Supplies Ltd.
1779 Wyngaert — Ph. 886-7765

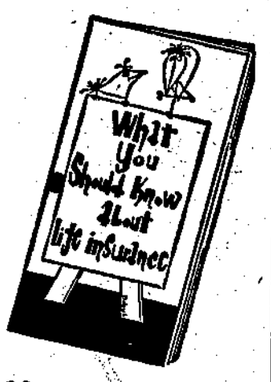

Have you ever wondered
.....what the different Life Insurance plans are for.....?
.....what they do.....?
.....how much they cost .....?
In other words, you wanted to know about Life Insurance. This free booklet tells you about it.
Just phone us or mail the coupon below and we will be pleased to provide you with the booklet.
AGGETT AGENCIES LTD.
Sechelt, B.C.
885-2065 or 885-9303
Please send me a free copy of "What you Should Know about Life Insurance."
Name.....
Address.....

This advertisement is not published or displayed by the Liquor Control Board or by the Government of British Columbia

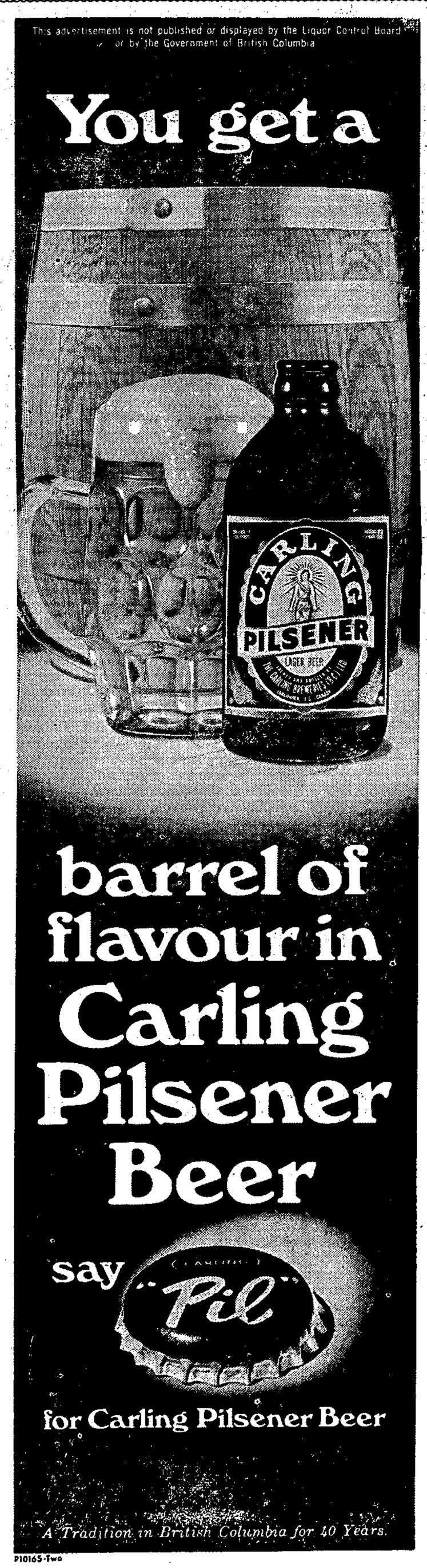

P10165-Two

"Well, if it isn't George Dolan—the 'idiot' who wanted you to join him in that 'stupid get-rich-quick scheme'!"

Elphinstone eights visit Fort Langley

On April 12, grade 8 students from Elphinstone visited Fort Langley, the historic site of the 1858 proclamation of the Crown Colony of British Columbia. The first Fort Langley, a Hudson's Bay Trading Post, named after Thomas Langley, a director of the company was built in 1827 some two miles downstream from the present site, to which it was moved in 1839. In 1840 it burnt down but was immediately rebuilt. Within the palisade were 15 buildings, the largest a 2-storey house, 70 ft by 34 ft. for the officer in charge and his assistants.

Fort Langley played an important part in the history of the west coast. Very little of the early fort remains but a skillful authentic restoration was started as a centennial project in 1958. There are at present three buildings, the officers' quarters, carpenter's shop and storehouse, part of the palisade and one of the three bastions which each housed two nine pounder cannons.

Gina Bennet, Denise Quarry and Liese Rosalind wrote the following account of the field trip.

"It was late in the morning when we arrived at the Fort and were introduced to Mr. MacKenzie, our guide. We went first to the officers quarters, a reconstruction of the original building. Touring the house we found many points of interest, including the first piano to be brought to B.C., the room where Premier Bennett holds a cabinet meeting every Nov. 19, quill pens, written documents as well as many other things. We were all impressed with the importance of tea, which was always kept under lock and key.

The next building we visited was the carpenters shop. It was amazing to see so many hand-operated tools. The general store was the only building made of the original wood. Here we saw various cooking utensils, a turnip grinder, an old school register and many other interesting things. We were able to climb up into the bastion and look out over the surrounding countryside and the Fraser River.

"Our route back to Vancouver took us through the Deas Island Tunnel.

"In Vancouver we stopped at the museum and toured through the Indian section. There were many large masks representing dogs, wolves, cougars and other animals. We also saw an Indian skull that had been operated on by a witch doctor.

"The trip was very enjoyable and we all had fun. Special thanks go to Mr. Brighton, Mr. Harrison and the school board who made the trip possible.

The Canadian Red Cross Blood Transfusion Service is unique among similar services throughout the world.

COAST NEWS WANT ADS
ARE REAL SALESMEN
Phone 886-2622

GIBSONS PUBLIC LIBRARY
Winn Road
OPEN
Tuesdays 2 to 4 p.m.
Fridays 7 to 9 p.m.
Saturdays 2 to 4 p.m.

Roberts Creek items

(By MADGE NEWMAN)

Parents and teachers attending the Parents' Auxiliary meeting at Roberts Creek school Monday evening enjoyed an address by Miss J. Oliver, public health nurse. Miss Oliver illustrated her talk with two short films after which she conducted a question and answer period. The subject under discussion was of special interest to parents of daughters in grade 5, 6 and 7, it being the growth and maturing of girls from the age of 11 and up.

Final plans for Sports Day were made. The day, May 14, promises to be exciting, if not downright hectic. The fun will commence at 9:30 and continue until bus time. At noon hot dogs and pop will be sold. Parents may enjoy tea, courtesy of the auxiliary, but are requested to bring their own lunch.

There will be competitive sports for the children, including races of all kinds. The Mothers' League, now being formed, will demonstrate the latest style in baseball. They have chosen their captain, Mrs. Elaine McLean, and are now on the alert for an Ole's Cove. The drawing will take umpire having certain specified qualifications. In last year's game they came up against a grade seven team of southpaws. This year they hope to meet right-handers, possibly in the grade three class.

The raffle held a month ago proved so popular that it is being repeated. It is for four chicken dinners at The Winning Post, place on June 7.

Mr. Sam Bennett, in hospital recently, is convalescing at home.

Mrs. Stan Rowland has returned from a visit with her parents, Mr. and Mrs. S. Fennel, at White Rock.

Mrs. J. Galliford has been in Vancouver, the guest of the Ralph Gallifords.

Little Timothy Cotton collided with play equipment on the school grounds and landed up at the hospital for some stitches.

Jeff Newman is home for a visit from RCAF Greenwood, Nova Scotia, en route to Comox where he has been posted. With him are his wife and three children.

Visiting the Crocker family are Mr. and Mrs. J. R. Sweeney and family and Frances and Jean Heaslip, all from Alberta.

Diane Deercliffe and her friend Mary Fredericks, of Oregon City, are visiting with May Barns at Camp Cook-out for a week.

A JADE EMBLEM

A distinctive jade lapel button has been adopted by the B.C. Federation of Fish & Game Clubs as its emblem. Peter White, adviser to the Federation, said the jade was suggested because it is so closely related to the history of the province.

TAX INFORMATION

Until 1913 in Canada taxation on imports was the federal government's main source of revenue; it wasnt until World War I and just after, that Canadians started paying income and corporation taxes and a sales tax on manufactured goods.

RENT A TV
or
BUY ONE OF OUR
RECONDITIONED MACHINES
from $39.95 up
GIBSONS ELECTRIC
ON THE HIGHWAY
Ph. 886-9325

Blood Donor Clinic
Health Centre Basement
South Fletcher Road
MONDAY, MAY 17
4 to 8:30 p.m.
Stickers for cars and hard hats to donors

SCHOOL REGISTRATION
Grade 1 and Kindergarten Students

Children who will reach the age of six (6) years on, or before, December 31st, 1965, may register for enrollment in Grade I at your nearest Elementary School on the days shown below.

Children who will reach the age of five (5) years on, or before, December 31, 1965, may register for enrollment in Kindergarten at Gibsons Elementary School, Madeira Park Elementary School, or Sechelt Elementary School, on the dates shown below.

Davis Bay Elementary School	—May 18th	3 p.m. - 4 p.m.
Gibsons Elementary School	—May 13th	9 a.m. - 12 noon
	—May 14th	1 p.m. - 3 p.m.
	—May 17th	1 p.m. - 3 p.m.
	—May 18th	9 a.m. - 12 noon
Langdale Elementary School	—May 13th	2:30 p.m. - 4 p.m.
Madeira Park Elementary School	—May 14th	1 p.m. - 3 p.m.
Port Mellon Elementary School	—May 12th	10 a.m. - 12 noon
Roberts Creek Elementary School	—May 19th	10 a.m. - 12 noon
Sechelt Elementary School	—May 12th	1 p.m. - 3 p.m.

Board of School Trustees,
School District No. 46 (Sechelt)

ME AGAIN!
(I HATE TO GIVE UP)
BELOW IS A LIST OF PREMIUM CARS I HAVE AT MY DISPOSAL
Seeing is believing, so why not come overseas and browse around. No obligation! . . . . Really!
NO DOWN PAYMENT!

1963 BUICK CONVERT	$95
1962 PONTIAC COUPE	$68
1962 VOLKS (Immac)	$45
1962 COMET, (Immac)	$58
1961 CHEV, 9 Pass. Wgn.	$66
1960 VOLKS, 1 Owner	$32
1960 OLDS H.T., 1 Owner	$74
1959 OLDS H.T., All extras	$68
1959 PONTIAC, 6 Auto.	$43
1959 PONTIAC, 6 Std.	$34
1958 CHEV, 6 Std.	$34
1958 OLDS H.T., All extras	$41
1957 PONTIAC WGN, 1 Owner	$41
1957 CHEV, 6 Std.	$24
1957 PONTIAC, 6 Std., 1 owner	$41
1956 CADILLAC CPE, Immac.	$64
1956 OLDS H.T., Immac.	$26
1955 CHEV, Std. 6, 1 Owner	$22
1954 BUICK, Immac	$18

THAT'S JUST SOME OF THEM!
Top trade allowance and immediate financing available
I'll even pay your return fare . . . .
After you buy one of course!
ROY D. MacFARLANE
KINGSWAY AUTO SALES
600 KINGSWAY — Ph. TR 4-2822
OPEN ALWAYS!

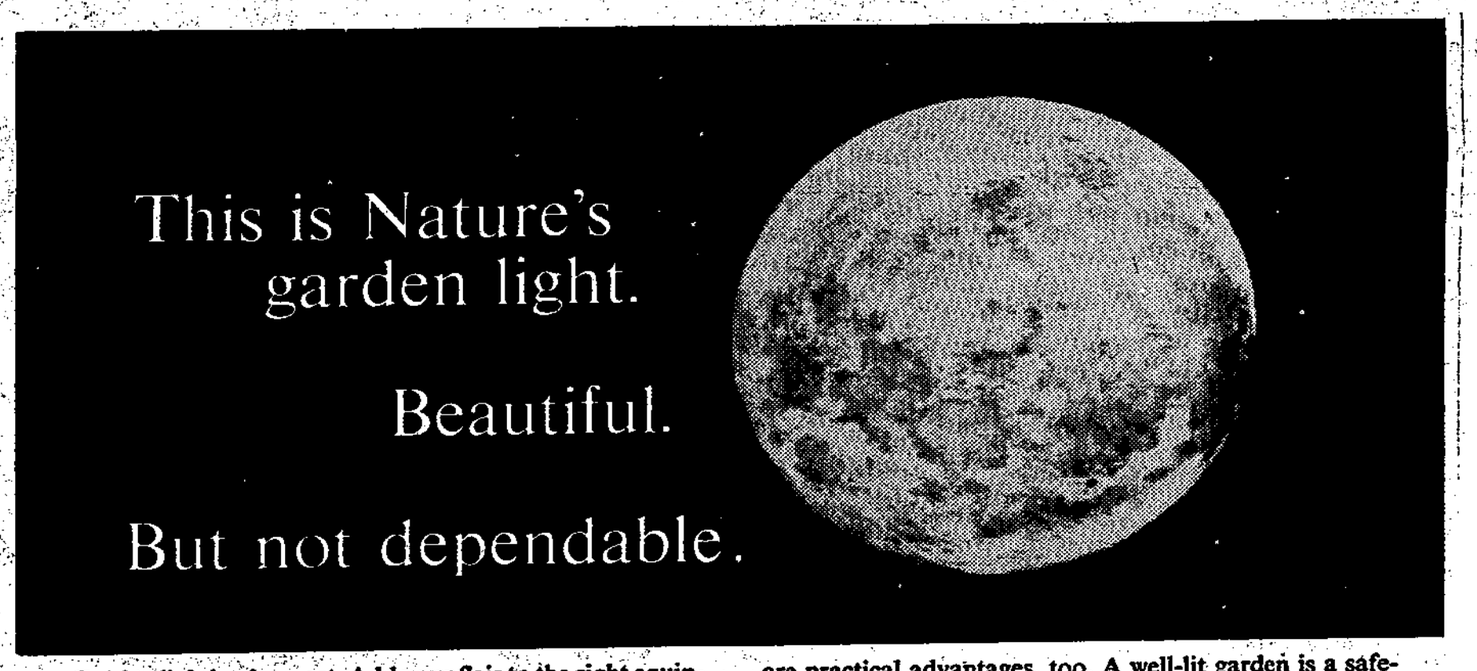

Garden lighting is an art. Add your flair to the right equipment and you create breathless beauty. You put mystery in the trees, fairyland in the flowerbeds. Your summer days seem longer, your winter evenings brighter. And there are practical advantages, too. A well-lit garden is a safe-to-walk-in garden. One that discourages prowlers. Would you like to learn more? Then contact your nearest B.C. Hydro office. They've got some free literature for you.

Here are some bright, man-made ideas you can switch on any night!

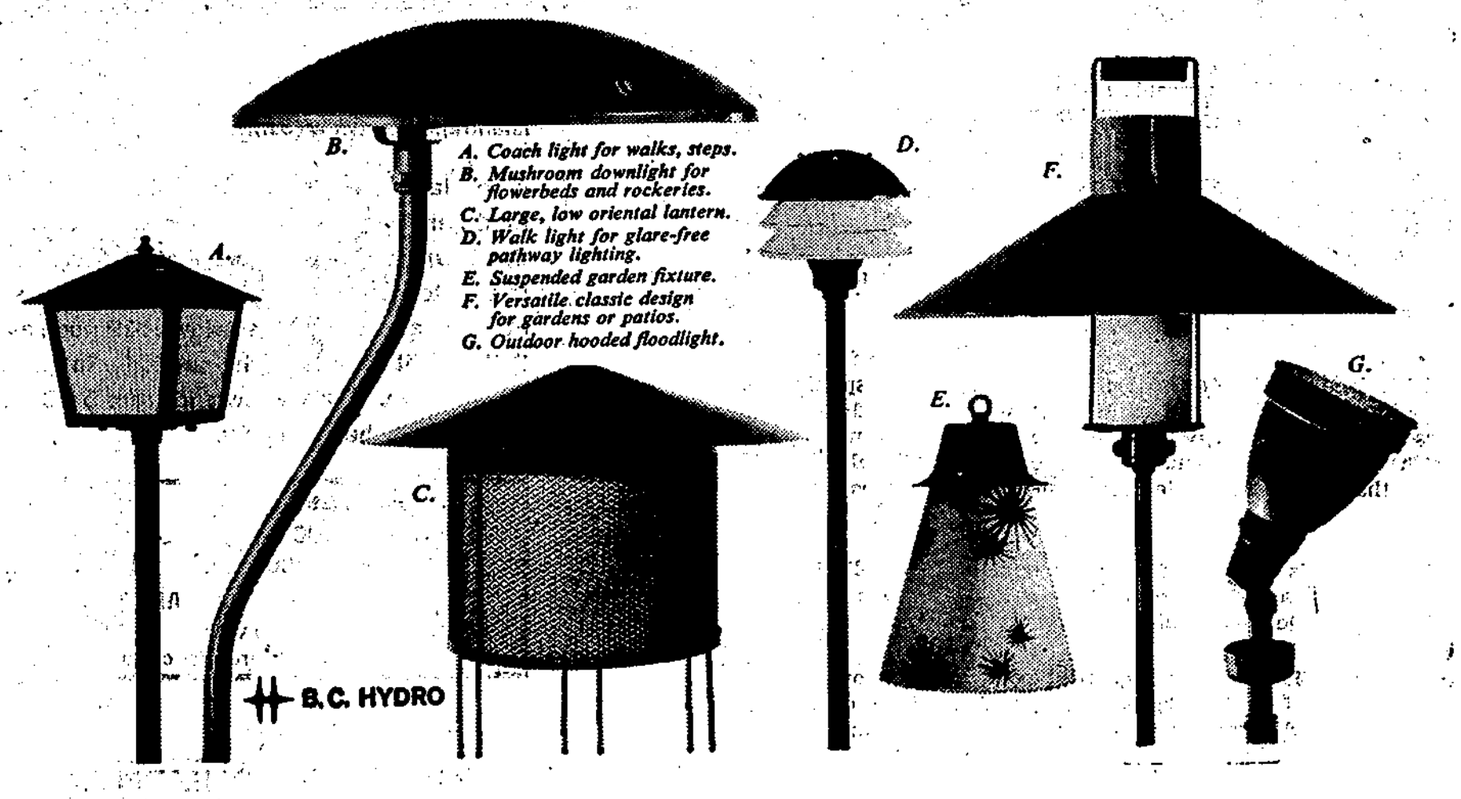

PENINSULA PLUMBING & SUPPLIES
GIBSONS, B.C. — Ph. 886-9533

GIBSONS HARDWARE LTD.
Phone 886-2442

GIBSONS ELECTRIC
Phone 886-9325

RICHTER'S RADIO & TV CENTER
SECHELT, B.C. — Phone 885-9777

C & S SALES & SERVICE
SECHELT, B.C. — Phone 885-9713

SIM ELECTRIC LTD.
SECHELT, B.C. — Ph. 885-2062

ROBILLIARD ELECTRIC
SECHELT, B.C. — Ph. 885-2131

PARKER'S HARDWARE LTD.
SECHELT, B.C. — Phone 885-2171

Shipdredge to damsite

Dredging the Columbia River bed at Arrow damsite, about five miles west of Castlegar, is scheduled to begin May 10. At the same time, B.C. Hydro officials said, the new pumphouse built upstream of Arrow dam will start providing clear-water to the Celgar Kraft Pulp Mill, located about a mile downstream from Arrow dam.

Water below the dam will become turbid when dredging starts and silt is deposited in the river downstream near the pulp mill. Dredging will also affect downstream communities and individuals using Columbia River water as a source of supply.

A 16-inch hydraulic suction dredge from Marine Pipeline & Dredging Ltd., of Vancouver, has been shipped to Castlegar and is now being assembled. A second and larger 24-inch dredge from Sceptre Dredging Ltd., of New Westminster, is being readied for rail shipment to Arrow damsite and is expected to begin operations on June 6.

Both dredges will be used to remove silt and gravel from the river bed in preparation for construction of a horseshoe-shaped cofferdam that will extend into the river from the north bank.

A concrete section of the dam, including the navigation lock, will be built in a dry section of river bed within the cofferdam. Silt from this area will be removed by land-based equipment.

Following dredging in the cofferdam area, the 24-inch dredge will be used for various work associated with construction of the earth-filled section of the dam.

Preparation of alternate water supplies for communities downstream of Arrow dam construction area are now nearing completion.

LEGAL

LAND ACT

Notice of Intention to Apply to Lease Land

In Land Recording District of Vancouver, B.C. and situate Lot 4545 at Secret Cove.

Take notice that John O. Brynelsen of West Vancouver, B.C., occupation Professional Engineer intends to apply for a lease of the following described lands:—

Commencing at a post planted at the South East corner of District Lot 4545, Group 1, New Westminster District; thence South 200 ft.; thence West 330 ft.; thence North 240 ft.; thence Easterly along the H.W.M. to the point of commencement 350 ft. and containing 1.7 acres, more or less, for the purpose of Marina facilities.

JOHN O. BRYNELSEN
D. J. Roy,
1334 West Pender Street,
Vancouver 5, B.C.
Agent

Dated April 19th, 1965.

May 6, 13, 20, 27

BILL NORTHWOOD

The Davis Ottawa Diary

By JACK DAVIS, M.P.
Coast-Capilano Constituency

One of the most controversial items in the current budget is Finance Minister Gordon's new Canada Development Corporation. Government backed, it is to be the small man's pro-Canadian investment agency. But its first objective is to make a profit. In other words it will endeavour to mobilize Canadian savings and channel them into growth industries many of which are now owned and controlled abroad.

Some of the critics are saying that this is an exercise in state socialism. But they are wrong. Ottawa cannot own more than ten percent of the shares. It will only appoint a few directors. The rest, drawn largely from private enterprise, will run the new Canada Development Corporation in much the same manner as any other Canadian industry.

A few are saying that the new corporation will be used as a club to threaten foreign capital. This is, also, untrue. Foreign investors will be welcomed with open arms. But the new CDC will frequently buy into successful foreign dominated concerns. Also, it may take a controlling interest in older Canadian owned enterprises whenever they are offered for sale in the international market place.

Some skeptics take another tack. They say that the $1 billion CDC may turn out to be a gigantic financial flop. Two hundred million shares at $5 apiece is a big stock issue. But Canadians, I think, will respond to the challenge. Some will be inspired by patriotic motives. Others will gamble on the nation's future. But the great majority will see a profit in the offing. They will count, in other words, on the Canadian Development Corporation to be business like and to rank nationalism second to the sound management of the corporation's affairs.

Nor will the CDC be merely a paper operation. Several well-run government owned industries like the multi-million dollar Polymer Corporation will be turned over to it at the outset. They, in other words, will be denationalized. They, in effect, will enter into the grey area between Crown Corporations on the one hand and private enterprise on the other.

This then is a positive measure. At the same time it will also face up to the problem of steadily mounting foreign ownership and control in this country. But the corporation's success already appears to be assured. Canada's financial press and many top level industrialists have welcomed its inception. Similar developments have been launched in other countries. Now it is Canada's turn to give individual Canadians a direct interest in some of the larger and more productive industries which we see growing up around us.

Changes for jr. wardens

Marc W. Gormely was elected president of the Junior Forest Wardens of Canada to succeed Elmer J. Palmer; F. H. Dietrich was named vice-president at the annual meeting in Vancouver.

Mr. Gormely said the training program and uniform would undergo changes. The directors have recommended that courses of instruction be widened to cover fish and wildlife conservation, survival and junior rifle safety and a full study of resource management for the new Conservation Wardens aimed at boys, 15 and 18.

Radio communication instruction will replace Morse and semaphore courses which will now become an elective badge course. The uniform will be revised so that all boys entering into the forest will wear regular approved hard hats. In addition, the uniform hat will have some change in design to meet all weather conditions. The green tie will be replaced by a parachutist's type scarf and new design long pants in olive drab will replace the forest green trousers. Many changes in badges are also contemplated.

Mr. Palmer pointed out that there are now 76 Junior Forest Warden clubs with a total of 2,322 members operating in British Columbia and Alberta with an additional 3,969 in the Lone Patrol.

Sechelt Beauty Salon
Ph. 885-9525
HAIRSTYLING
designed just for you
Coldwaving — Coloring
Tuesday to Saturday

"Buy, rent or lease" Canada's Largest Selection

4-WHEEL DRIVE LAND ROVER

THE WORLD'S MOST VERSATILE VEHICLE GOES ANYWHERE, DOES ANYTHING

Largest Selection of all nine models, two chassis lengths, gas or diesel engine. Station Wagons, Hardtops, Pickups, Crummies. from $2895. Terms to Suit

Top Quality Used Models gas and diesel from just $795. Easy Terms

WRITE, WIRE, OR TELEPHONE COLLECT
CLARKE SIMPKINS
QUALIFIED SERVICE FOR ALL 4-WHEEL DRIVE VEHICLES
999 Kingsway at Windsor, Vancouver, B.C. TR 9-5211

Corporation of the Village of Sechelt

PROCLAMATION

To all to whom these presents shall come
Or to whom the same may in any way concern:

GREETING

WHEREAS the hospitals of British Columbia provide a vital health service and

WHEREAS the Corporation of Sechelt in recognition of Hospital Week May 9 to May 15 inclusive, salutes the hospitals of British Columbia for their continued interest and progress in the provision of patient care in carrying out research related thereto and for conducting educational programs that make available well-trained health personnel; and

WHEREAS it is considered desirable and in the public interest to designate the week of May 9 to May 15 as Hospital Week in the Village of Sechelt.

NOW KNOW YE THAT by and with the advice and consent of the Council of the Village of Sechelt and by virtue of all other power and authority whatsoever in us vested in that behalf, we do hereby make known and declare by this our Proclamation that the week of May 9 to May 15, 1965 be designated as Hospital Week in the Village of Sechelt.

Signed:
Mrs. CHRISTINE JOHNSTON,
Council Chairman.

ANNOUNCING

Inauguration by the B.C. Department of Highways of a new ferry service between Vancouver Island and the Mainland. Regular service starts May 20, 1965

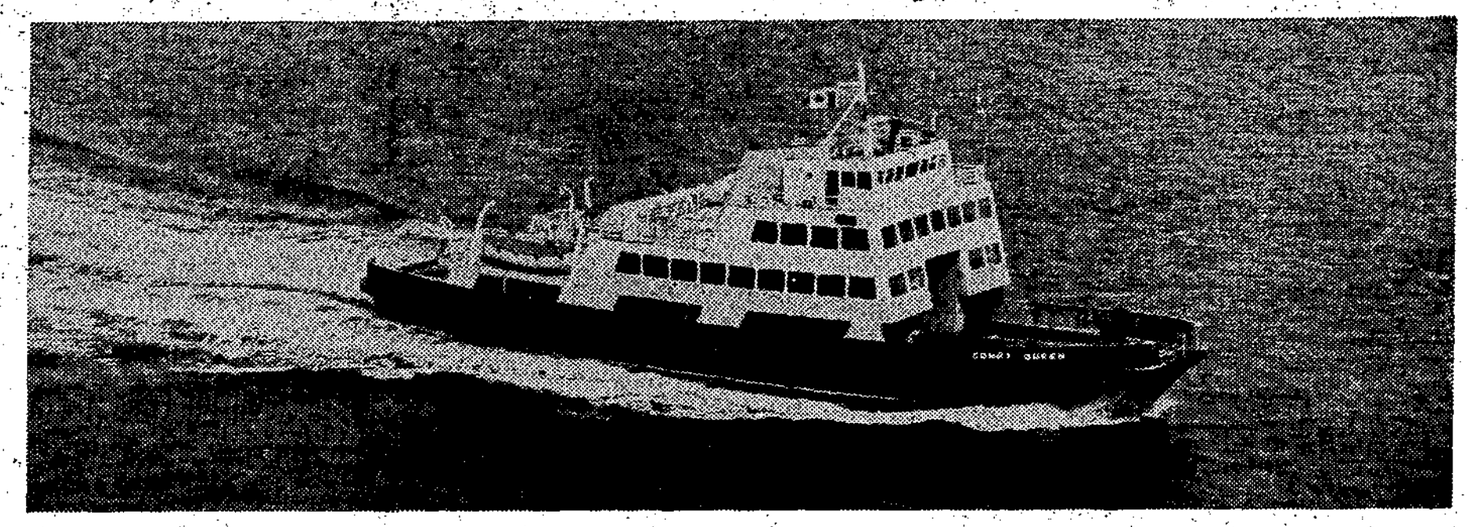

The new ferry M.V. COMOX QUEEN will make three round trips a day between Little River (4 miles north of Comox) on Vancouver Island and Westview (3 miles south of Powell River) on the Mainland.

A special inaugural trip will take place Wednesday May 19th, for government officials, civic dignitaries and other guests from the Courtenay-Comox and Powell River areas. The public is invited to attend brief ribbon-cutting ceremonies at Little River at 10:00 a.m. and at Westview at 12 noon and the M.V. COMOX QUEEN will be open to the public for inspection from 1:00 p.m. to 3:00 p.m. at Westview and from 5:30 p.m. to 7:30 p.m. at Little River, the same day.

COMOX (Little River)	POWELL RIVER (Westview)
Leaves: 7:00 a.m., 11:00 a.m., 3:00 p.m.	Leaves: 9:00 a.m., 1:00 p.m., 5:00 p.m.

FARES
Passenger $2 one way — Auto $5 one way
(Reduced fares for children under twelve)

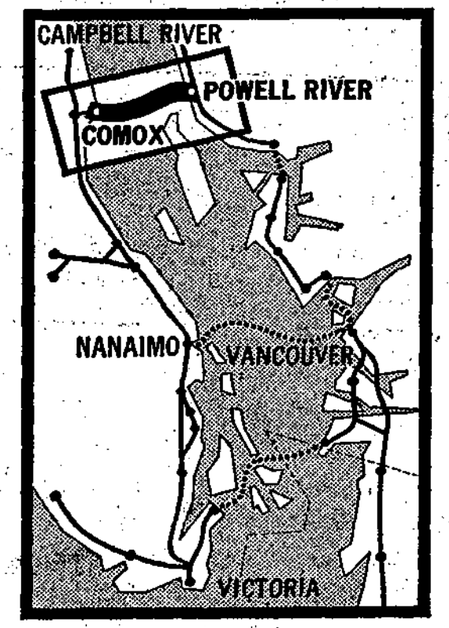

GOVERNMENT OF THE PROVINCE OF BRITISH COLUMBIA
DEPARTMENT OF HIGHWAYS
Hon. P. A. Gagiardi, Minister
Parliament Buildings, Victoria, British Columbia.

Teenage board considered

Gibsons Recreation committee is considering formation of a youth activity board made up of teenagers who would plan youth activities which would be of interest to teenagers. The suggestion is still in the discussion stage but it is expeced more will be heard about it later.

Gibsons Rod and Gun club with the Recreation committee is planning to sponsor archery for the area. More on this will come later. David Harrison of Elphinstone Secondary school is looking into the possibilities of curling for the area. Squamish with a smaller population than Gibsons has a curling setup going. It was surmised Gibsons could be in this field.

Raising of funds has been given consideration and the committee would like anyone with a good idea to present it at the next meeting of the Recreation committee.

DURABLE - BEAUTIFUL

KEM-GLO

MIRACLE ALKYD ENAMEL

for Walls, Cabinets, Woodwork
Kitchens and Bathrooms

Peninsula Plumbing & Supplies

Gibsons — Ph. 886-9533

Firestone

CAR & TRUCK TIRE CENTRE

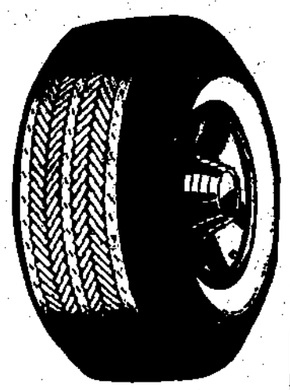

QUALITY — SERVICE — ECONOMY

Let Us Supply All Your Tire Requirements

GIBSONS SHELL SERVICE

Phone 886-2527

1 month delivery

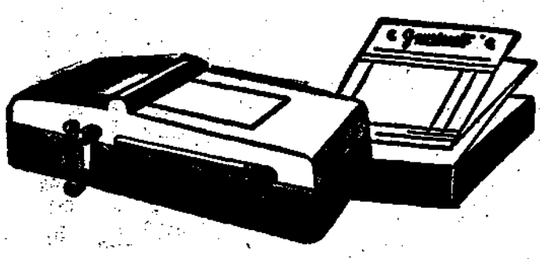

Counter Model Registers and Forms
also
Cheques — Continuous & "Pakset" style
"NCR" Paper Forms and Books
Carbon Rolls
Bills of Lading
Deluxe Portable Registers, etc.

on

Continuous Forms

For information contact . . . .

COAST NEWS

Gibsons — Ph. 886-2622

Comets at big meet

Edna Naylor, Moureen Owen, Dave Burritt and Mike Clement all of the Coast Comets Track Club competed in the Vancouver Relays at U.B.C. Stadium May 7 and 8. Although the four athletes did not win any awards each had the satisfaction of either bettering their own personal record in their chosen event or competed in an event where the winner broke meet records.

In the case of Edna Naylor she was competing for the second time in the womens open javelin throw and for the first time this year, her throw in this meet was 112 feet. This effort would have got her fourth place, but due to the wet grass she slipped over the foul line.

Mouren Owen ran the grueling womens 880 yard in 2 minutes 39 seconds to better her personal record by 5 seconds. The 12 year old Miss Owen finished 7th in a field of the best middle distance runners in Western Canada and the United States; she also had the satisfaction of beating a girl she ran second to the week before at New Westminster.

Mike Clement and Dave Burritt both ran in the High School Junior Boys 660 yard run turning in times of one minute 34 seconds and one minute 38 seconds respectively.

Neither boy had run this distance before, but their times can be considered very good. Clement normally runs the 440 yard race, and Burritt specializes in the 880 yard run. Out of a field of 32 runners they ran 14th and 15th.

A number of the contenders in this 17th running of the Vancouver Relays are athletes of international and national status. The fact the four local athletes were good enough to compete in the same meet was rewarding.

BOWLING

E & M BOWLADROME

(By ED CONNOR)

Monday Ladies: Sirens 2468 Schnooks 970. M. Holland 568, M. Stanley 570, D. Skerry 500, M. Hopkins 555, I. Peterson 537.

Tuesday Coffee: Yawners 2375, Pinheads 909. M. Lee 678 (259), R. Gibb 564, P. Hoops 517, K. Taylor 538.

Tuesday: Know Goods 2783 (1079) F. Reynolds 737 (292), H. Thorburn 621, E. Fisher 286, F. Nevens 658, M. Sturdy 242, J. Larkman 629 (243, 240), S. Christianson 640 (273), J. Wyngaert 251, J. Ayris 603 (242, 246).

Thursday Champs 2865 (1101). D. Gant 254, J. Lowden 612, J. Larkman 622, I. Jewitt 261, D. Lefler 635 (257), E. Wiome 245, C. Shepherd 608 (247), D. Dunham 704 (258), S. Rise 736 (276, 262).

Firemen have big night

The annual Fireman's Ball sponsored by the Gibsons and Area Fire Dept. was held in the new Elementary School Activities Room on May 1. The dance proved to be a tremendous success both financially and entertainment wise.

The Smokey Stover Revue gave their version of the French Can-Can while Ken Crosby, Fred Holland and Cliff Malman showed the audience a talent for magic to the surprise of many. The Can-Can featured John Wilson, Fred Feeney, Jerry Dixon, Bill Feeney, Earl Hart and Bill Morrison. Music was supplied by the "Clairtones" from Vancouver.

The Gibsons and Area Fire Dept. thank the School Board members and employees for the use of this auditorium, without which the dance may not have been a success.

The proceeds of the dance purchased new uniforms for the Gibsons Fireman's Minor League Baseball Team who all can see by attending games on Wednesdays and Sundays at the Elementary school grounds.

SOCCER

(By GOALIE)

The attendance was sparse, on Sat., May 8, when Gibsons United and Rest of the League Select took the field at the Elementary School grounds in an exhibition game. Verhulst, winning the toss for the league champions, decided to defend the south goal in the first half, thus giving the select team the slight advantage of playing downhill. Spectators were still arriving when Bland kicked off.

The first five minutes of play belonged to the Select with the flow being towards the United goal, but it was noticeable that Hoehne did not have to clear the ball once in that time. Kenny Bland leading the visitors attack, seemed to spell danger with every move he made, but it seemed as though he had no support. However, and this turned out to be a very big however, if one were watching closely, it became apparent as the game progressed, that the United defence were utilizing the old shift counter defence to excellent use.

When the home pivot, Inglis, moved in to make a tackle, then Tommy Blain came over and became a second centre half, Thomas moved back to right back and Verhulst played the role of wing half. Gradually the United applied the pressure, and when it became more and more evident that the Select defence had no answer to the long throw in, or the two interchanging centre forwards, it came as no surprise when Hansen applied the finishing touch to a Winn and McKay move after approximately 10 minutes play.

Inside the 20 minute mark, McKay, coming in from the wing, took a pass on the drop, and from about the 18 yard line just hammered a vicious ball past the keeper.

The Select left winger had one of the nicest through balls I have ever seen given a winger, he beat Thomas neatly on the inside, and chipping the ball over, found Bland on the run. The big fellow did not hesitate and doing what any good centre should do, drove the ball hard and low for the net. This shot had goal written all over it, until Hoehne, diving full length to his left clutched the ball to his chest and put paid to that effort. The visitors had come to life and forced a corner on the left.

From the ensuing cross Inglis handled and the referee pointed to the spot. Bland, just too casual, slid the ball past the post, and the halfway mark came with the United holding a two goal lead. It should have been a six goal lead.

The crowd had increased considerably, and among them was Mr. Dan Kulai from Vancouver. Mr. Kulai is one of the only two referees on the North American continent recognized by the F.I.F.A., the ruling body for soccer all over the world, so both teams were playing before very critical eyes.

On the resumption of play, the United went all out for more goals and in no time at all had upped their lead to four. One of the best things to be said for the visitors was that, the more goals they had scored against them, the better some of them played. Anderson at centre half, was looking better and better all the time. Gibson the inside forward was working like a horse but to no avail, and Bland was always dangerous. Before time up Hansen added another counter to make his own tally up to three.

The final score read Gibsons United 5, Rest of the League Select 0. Goal scorers, Hansen 3, McKay 1, Cooper 1.

Outstanding for the Select team were Bland, Gibson, Anderson during the second half, and the two full backs, M. Paul and J. Paul. It would be difficult and unfair to pick out any of the home team as outstanding players. They were good from goal out and I do not know of any team in this league who could have lived with them on this display. Hoehne was a capable and confident keeper, Blain was his usual cool defender, Inglis was the outstanding man on the field and the whole of the front five were good.

BASEBALL

May 5 scores:
Firemen 17, Totems 6.
Raiders 29, Merchants 4.
Sunday games cancelled owing to football special.
May 12 games:
Firemen at Raiders.
Orioles at Merchants.
May 15 games:
Firemen at Orioles.
Totems at Raiders.

Lucky people

There must be something to this lucky dollar business! Ken's Lucky Dollar store on Gower Point road has had two lucky events within a month, one involving Ernie Fossett, butcher and the other Mrs. Aileen Watson, wife of the proprietor.

The latest lucky dollar episode concerns Mrs. Watson who won $500 in a Riggio cigaret contest. She received the information by phone and had to ask them to call back as she was tied up with customers. The earlier lucky event was Mr. Fossett's $1,100 win on the Irish Sweepstake draw. He is still awaiting the arrival of the money.

SON IN GIBSONS

Dr. William Boyd McKechnie, one of B.C.'s most famous nonagenarians, died May 3. He was in his 98th year and was widely known throughout the province. Ian J. McKechnie of Gibsons 's a son and was one of three sons and three grandsons who were pallbearers at the funeral.

Gibson Girl

BEAUTY CENTRE

Seaside Plaza, Gibsons Village

Phone 886-2120

Professional Care is Best for Your Hair

PERMS, CUTS & SETS

"BONAT" PRODUCTS

HELP WANTED

PAPER CARRIERS FOR VANCOUVER TIMES

Boys and Girls, preferred in their teens

Port Mellon, Langdale, Hopkins, Granthams, Gibsons and other areas on the Sechelt Highway

Phone 886-2861 after 5 p.m.

TWILIGHT THEATRE

GIBSONS — Phone 886-2827

NOTE — NEW TIMES: DOORS AT 7, SHOW AT 7:30

OPEN NIGHTLY TUES. to SAT. — SHOW TIME 7:30 p.m.

Saturday Matinee show time 2:30

WEDNESDAY — MAY 12

Tony Curtis in GREAT IMPOSTOR

THURS., FRI., SAT. — MAY 13, 14 & 15

Doris Day & Jimmy Durante in JUMBO

Color — Cinemascope

SATURDAY MATINEE — MAY 15

JUMBO

They're here!

Jacobsen ROTARY MOWERS

WITH EXCLUSIVE 4-BLADE

Turbocone

- New smoother-cleaner cutting Turbocone unit
- New Turbocone grass pick-up
- New Han-D-Start for faster-easier-starting
- New quick height adjustment
- New wash-out port for easy cleaning

Turbocone 18
18 inch cut. New quieter B & S Engine with New Han-D-Start Shown

$113.50

Turbocone grass catcher included.

All 6 New Turbocone models comply with the American Standards Association Safety Code.

Chain Saw Centre

WILSON CREEK, B.C. — Ph. 885-2228

NEW MODELS ON DISPLAY NOW—COME IN!

Marshall Wells

HOLIDAY SAVINGS

Sale Starts Thurs. MAY 13

Gibsons Hardware Ltd. — Phone 886-2442

Parker's Hardware Ltd. — Sechelt — Ph. 885-2171