Provincial Library,
Victoria, B. C.

Just Fine Food
DANNY'S
DINING ROOM
Phone Gibsons 140

Coast News

SERVING THE GROWING SUNSHINE COAST
Published in Gibsons, B.C., Volume 11 Number 38, September 26, 1957.

Shop and Compare
SYLVIA'S
The handiest store in Town
Open daily — 8 a.m. to Midnight

Concerts future up to members

Have you obtained your Overture Concerts subscription? If not the committee in charge would like to have them as soon as possible.

The reason for this is the committee must inform Vancouver authorities just what can be expected for Gibsons this coming winter season.

Based on last year's performances there should be a good lineup for this year in accordance with the desires of last year's membership which by poll expressed opinions as to the type of performers they liked.

Last year's membership which numbered close to 130 is expected to be increased this year owing to the popularity of the concerts. There is also the added attraction that the tickets will be usable wherever you may be where an Overture Concerts performance is scheduled.

For instance if you should happen to be in New Westminster on Oct. 1 you could, with your Gibsons tickets hear Betty Jean Hagen, violinist. On Nov. 15, Nadine Connor, soprano, will sing. On Jan. 14, Bar-illon will perform on the piano and sometime in February the vocal group known as the Chanticleers will perform. The final event will be Igor Gorin, baritone, on March 18.

The committee in charge with representatives in Sechelt, Pender Harbour and Port Mellon are awaiting optimistic reports from each representative in order that good talent will be available for concert-goers this fall and winter season.

To those who remember last season's performances, with the brilliant artistry of Arthur Polson, violinist, the top-notch mezzo-soprano Betty Allan and the versatile Cassenti Players, an ensemble of wind instruments, there should be no need of coaxing for the coming season's performances.

There were many who attended these outstanding concerts from Sechelt, Port Mellon and Pender Harbour and the series was regarded as one of the highlights of musical fare on the Sunshine Coast.

Members of the committee who will have the job of lining up the performers for the coming season request that all who desire to attend these concerts signify quickly by subscribing. Further details can be obtained by phone from Dick McKibbin at Gibsons 42 or 192.

Folks away home burns

While Mrs. Jim McRae was away on a short tour in U.S.A. with a friend, her house in West Sechelt burned to the ground, Sept. 19, and only a few items of clothing and furniture were saved by the Sechelt Volunteer Fire Brigade.

Mr. McRae was reported to be on Vancouver Island working at the time.

The outbuildings on the property were all that was saved, as the firemen hosed them.

Neighbors and friends rushed to assist but by the time the fire had broken through it was too late.

The water tank on the truck ran dry so firemen pumped from the well on McRae's property later using the well at Bill Parson's home.

Firemen said the fire could have smouldered in the wall for days before coming to life.

Mrs. McRae returned home Thursday evening. There was some insurance on the house. Mrs. L. Walker, a friend and neighbor has exeended her hospitality to Mrs. McRae.

DeMolay officers

At the general meeting of the Order of De Molay earlier this month the following members were elected to office for the term commencing Oct. 1.

Ross A. Garlick—master councillor.

Barry N. Wood—senior councillor.

Winston F. Robinson—junior councillor.

Miss L. Moscrip—chapter sweetheart.

Installation of officers will take place Sept. 28, in Roberts Creek Hall at 7:30 p.m.

Wins door prize

Mrs. Phyllis Hoops won the $45 door prize at the Welfare Fund Bingo event last Thursday night in the School Hall. The four-corner bingo prize was missed by one call. This prize is now $50.

Bingo will be played again this Thursday night in the School Hall in aid of the Welfare Fund.

WARRIORS' PADDLES, the kind that will propel 50-foot Indian war canoes escorting the Centennial Year's Fraser brigade from Yale to Vancouver, are exhibited by Moses Sam, left, of the West Saanich Indian reserve, and Chief Elwood Modeste of the Cowichan Indian band.

HON. R.W. BONNER—Provincial attorney-general who will address Sechelt Board of Trade members Saturday night at the tenth anniversary banquet in the Canadian Legion Hall, Sechelt.

Scouters to pick officers

The executive council of the Sunhine Coast Boy Scouts Association met at the Totem dining room at Sechelt Thursday night, Sept. 19.

Magistrate Johnston, the president was in the chair. Lorne Blain was appointed chairman of the nominating committee to prepare a slate of offcers and an executive to be presented at the next executive meeting.

Reports were given by the various scout groups and all agreed there is a serious shortage of leaders in every field, cubs, scouts, and sea scouts. All were urged to do their utmost to find suitable persons to serve.

Guest speaker was Mrs. Ernie Sergeant, district commissioner of the Girl Guides and Brownies for this area. She urged closer alliance between the Scout movement and the Guide movement, as both aims and problems were similar. She was assured that the Scout executive was ready to be of assistance at any time.

In Mrs. Sergeant's opinion all Guides, Brownies, Scouts and Cubs should be seen more often in their uniforms, at parades and other gatherings. It was helpful in securing a better public reaction to the movement and was a good morale builder for the groups.

It was noted that world wide headquarters for the Scout movement is being transferred from London, England, to Ottawa.

Kinsmen deputy visits Gibsons

Kinettes and Kinsmen installatin night was held Sept. 20 at the Mariner Cafe. Guests included District 5 Deputy Governor Bill Harkness and National Director of Expansion Colin Jackson, as well as members from West Vancouver, Maple Ridge and Sechelt clubs. Mr. Jackson spoke on membership and advised that this club is below its quota.

Much work was done on the playground and tennis courts this summer. The major project this year will be to further improve the playground facilities for the children.

Bill Laing, who will head the polio drive this year, is going to Vancouver in October to attend a three-day convention on polio. This is a most worthwhile project and particulars of the campaign will be announced later.

The 1957-58 executive of Kinettes includes Mary Hunter, president; Margaret Emerson, vice-president; Virginia Murdoch, secretary and Ellen Marshall, treasurer.

The Kinsmen executive includes Roy Finlay, president; Bill Laing, vice-president; Gary Murdoch, secretary, Walt Emerson, treasurer and Keith McGee, bulletin editor.

Get your Overture Concerts subscription now.

415 now in High School

With the new wing of the Elphinstone Junior Senior High School suffciently completed to permit use of the classrooms, the Grade VII students returned from their extended holiday Sept. 16 to swell the total enrollment of the high school to 415. This figure represents an increase of 71 over the enrollment of last June.

There are 19 teachers on the high school staff, an increase of one over last year. New staff members include Mr. G. Cooper, vice-principal, from Kimberly; Mr. D.S. Morrow, industrial arts instructor from Campbell River; Mr. E. Yablonski, boys' physical education instrictor from Uclulet; Miss R. Wright, girls' physical education instructor from New Zealand; Mr. B. Morgan, music teacher from England.

The complete high school staff, with the grades each member enrolls and specialist fields, is listed below.

Grade XII, Mr. Paquette, Boys' Counsellor.

XI, Mr. Wicklund, Social Studies.

XI, Mrs. Day, Commercial.

X, Mr. McKenzie, Science and Mathematics.

X, Mr. Trueman, Socal Studies and Mathematics.

IX, Mr. Peterson, English.

IX, Mrs. Hercus, English and French.

IX, Mr. Yablonski, Boys' P.E.

(A) VIII, Mrs. Fallows, Librarian.

(C) VIII, Miss Wright, Girls' P.E.

(D), VIII, Mr. Morgan, Music

(A) VII, Mr. Bennie, Art.

(B) VII, Mrs. Evans, Home Economics.

(C) VII, Mrs. Smth, Grade VII H.E.

(D) VII, Mrs. Glassford, Remedial.

Mr. Morrow, Industrial Arts.

Mrs. Rankin, Girls' Counsellor.

Mr. Cooper, VicePrincipal and Mr. Potter, Principal.

Offers land for school

At the last meeting of Sechelt School district board, a letter was read from Mrs. Donaghy at Halfmoon Bay stating she was willing to donate one acre of land for a new school providing the school was built within one year.

The present Halfmoon Bay school is one of the oldest in the school district and needs replacing as soon as it can be arranged. Board members discused the problem and came to the conclusion it was possible they might get an appropriation for a new school within the 1958 budget in order to take advantage of Mrs. Donaghy's offer.

The problem of a class for retarded children was discussed and a letter will be sent to the Association for Retarded Children seeking advice and at the same time an application will be made to Victoria for a grant of $250 per child. The problem of obtaining a teacher for such a class was also considered.

The board was of the opinion it could be that one of the service clubs or the Parent-Teachers Association might interest themselves in such a project.

GAME DINNER

The fourth annual Game Dinner and Dance of the Sechelt Rod and Gun Club will be held at Roberts Creek Hall, December 7. Lou Fox is in charge of arrangements.

'All aboard for Barkerville" will be the 1958 cry of Jack Turnbull, veteran Cariboo and Fraser Valley horseman, who is to drive the Victoria-Barkerville stage run which will be among British Columbia's Centennial highlights.

Colorful horseman Centennial coachman

Jack Turnbull, one of British columbia's mose colorful horsemen, will drive the 1958 Centennial stage coach run from Victoria to Barkerville.

Turnbull's career spans more than three decades of ranching in the Cariboo and Fraser Valley, and he is looking forward to the Centennial stage run as the most exciting of all his adventures.

Jack is to supply the stage and six horse team which will carry important Centennial mail, cargo and half a dozen special passengers on next year's historic re-enactment of pioneer B.C. stage coaching.

He is already searching for the coach he wants to use in 1958. "It must be authentic," Turnbull says, "and it must be sturdy enought to stand up to the run." Jack expects he may have to practically rebuild the coach he selects, to strengthen it sufficiently for the 1958 trip.

He will be all through the interior this fall inspecting old coaches and looking for suitable horses for the 1958 run. He plans to winter them on his Sumas Prairie farm, to be sure they are in condition for the big run.

Schedule and final details will be worked out by B.C. Centennial Committee and Mr. Turnbull in the near future.

One thing Jack promises is that the stage coach run will be authentic in all its staging. "The coach, running gear and personnel will measure up to 1858 standards," he says. "We must make this trip ring true historically. We want no movie cowboy touches to it."

Jack expects one of his biggest problems will be putting horses over modern highways. "The roads are one thing we cannot have correct for our purpose. About 90 per cent of the run will be over blacktop. Caring for the horses' feet is going to be a tricky job."

To do this Turnbull plans special shoes for his animals, and will carry his own portable blacksmithing equipment with the stage.

A native of Sudbury, Ontario Jack came to British Columbia in 1925. He trapped, mined and homesteaded in the Cariboo through the hungry thirties, finally shifting his operations to Sumas Prairie in 1940 when he was brought down to stage a rodeo at Chilliwack Cherry Carnival.

When the John Hart highway was opened to traffic, Turnbull trucked the first load of Alberta cattle out to market at Vancouver.

A noted horseman, he has been active in Chilliwack Riding Club's famous mounted square dance troupe, and with his wife directs the light horse show at Abbotsford's Central Fraser Valley fair each year.

For years Jack toured Pacific Northwest states and British Columbia, clowning at fairs with a trained saddle horse and donkey. He plans to take a trick horse on the Centennial run, "for fun at the stopping points."

"But there will be no fooling about the trip itself," Jack says. "I am going to be busy all winter getting ready for it. We have got to do the job right."

New phone book

Distribution of a new Howe Sound and Sechelt Peninsula telephone directory is now underway, E.R. Boyce, North Shore district commercial manager announces. The book will become effective on Oct. 1.

Listings cover Gibsons, Sechelt, Pender Harbour, Squamish, Bowen Island and nearby toll stations. The book will replace an interim directory issued earlier this year for the Bowen Island conversion to automatic operation.

An increase of over 200 telephones has taken place in the area during the past 12 months with close to 2,300 phones now in service.

Big night for Kiwanis

A big Kiwanis inter-club meeting occurred on Friday of last week when a flotilla of seven cruisers sailed into Gibsons in line with flags flying and sirens sounding.

The flotilla contained members of the Vancouver Kiwanis club and was met at the dock by piper Eric Thomson in highland costume who piped the craft to landing floats and the passengers to the main wharf where local cars picked them up and whisked them off to Danny's Dining Room. Among the guests were many prominent Vancouver businessmen including Ed Dueck, Austin Alexander and Alex Forst.

At the conclusion of the Kiwanis dinner and meeting, the visitors returned to their craft where they remained overnight to take part in a Kiwanis fishing derby the next day.

Bal deserves honor

Cecil Palmer Ballentine, better known as Bal is Good Citizen of the year, the result of a Board of Trade ballot at large. Bal deserves the honor because he has done a great deal for Gibsons.

He has put through roads thus opening up areas for building homes and Gibsons district requires more homes if its commercial and social life is to grow. Bal clearly realizes people want to live in Gibsons so he has made it a bit easier for them to move in. Without roads many would have gone to other sections of the Sunshine Coast.

Like most men and women, Bal has his adherents and those who oppose him. There are times when some people are not too enamoured with his sharp manner. If he had not his sharp manner and his dictatorial ways he would not be Bal.

A village commissioner, clad in work clothes, wielding a shovel or an axe with more effectiveness than the men who are paid to do it, deserves to be named Good Citizen. Gibsons in the years to come will be able to point to more works by Bal than almost any other commissioner.

No one-man affair

When the editor of The Coast News was installed last week as president of Gibsons district Board of Trade, more than one person said "We expect big things from you."

The thought is well meant but the remark should be addressed to the entire Board of Trade. The head of any democratically organized unit can only hope his leadership will stir the members to action.

The president of the last two years, Mrs. Wynne Stewart has done a fine job and leaves the chair with the knowledge she did her best in spite of handicaps.

To make the Board of Trade what it should be in a community it should be said of EVERY member that he or she did his or her best. So — let's expect big things of the Board of Trade and not of the president of the Board of Trade only.

A Chinese Highlander

Betty Chan is a Chinese girl living in Saskatoon. She has won considerable praise for her dancing. Betty now has some 87 trophies and on a recent trip to Detroit and into Ontario she picked up 29 of them.

One could dismiss Betty right here as just another dancer. She is another dancer but of the type that might make The McNab growl and The Stuarts chortle with glee because Betty is a young Chinese highland dancer. She is known as Betty McChan of the Highlands of China.

Rumblings have been heard Hopkins way where the bagpipe skirls wildly at the very thought of Sassenachs being on the loose and the chieftan of the Highlanders there is busy checking protocol to see where the McChans fit into the clan scheme of things.

In the meantime Betty has a special tartan specially made for her by Tartan House. It is basically blue because the Chinese were the first to discover that color and is combind with green for precious jade; gold for religion and red lines for love.

In checking over the Scottish Clans and their tartans it would appear the MacLaren tartan is the nearest to the McChan tartan. Maybe the McChan blue is lighter but the degree will not bother the laird of Hopkins who is striving to decide where the McChans will fit. They are definitely not Sassenachs.

BETWEEN OURSELVES BY Gordon Wallace

THE ANGEL OF TOIL

Many men and women, overworked and puzzled, look forward to the time when they can retire and possess themselves in quietness and patience Often such retirement proves a disappointment and they miss the experiences which once seemed irksome. They think of the belief that work is a curse and realize that it gives life pur pose and enjoyment.

The old saying: To travel is better than to arrive, is true. People are happier as they struggle and toil than when they have time on their hands with little to do. Ernest Renan said "Work is the thing which makes us love life." Work is a life-preserver; it gives us zest and satisfaction, without it we become bored and miserable.

A man who had led a busy, active life, retired and his wife complained that he was like a tiger in a cage and one of the problems of life is that with few working hours men become bored. That is why the busy man thoroughly enjoys a holiday, he has a background of hard work behind him but the saying is true: The millionaire cannot enjoy a holiday. Work under pleasant conditions is a blessing not a curse.

Many people have a wrong attitude to work. If we knew it happiness comes from doing things worthwhile and enjoying every minute of it. It has been said that one of the chief differences between Christianity and some other religions is that the Bible God is set forth as a worker whereas in many religions work is considered derogatory in God — something beneath Him. There is no greater worker in the universe than God and we are most like him when we work.

It is better for all of us when we realize that in doing honest work we please God and maintain our self-respect. As for despising work that is nonsense and one of the finest things Paul said was to the Corinthians. "We are all God's fellow workers."

We deteriorate when we are idle in body and in soul. The violinist left his violin to the city of Genoa on condition that it must never be played on. That condition was unfortunate for the instrument crumbled into worthless dust. We live by being useful just as a tree lives by growing and when it ceases to grow it begins to rot. Many a man has had a financial failure but he has had to work hard and it has been a blessing in disguise. God has made us to work and we are healthier and happier when fully engaged.

One of the fallacies of the past which is now passing, was the belief that work was a curse, as a matter of fact many a man has had his life saved by being compelled to work. He has said: "I don't know how I could have stood up unless I had so much work to do — I had no time to mope."

The Coast News

Published by Sechelt Peninsula News Ltd., every Thursday, at Gibsons, B.C.
Box 128, Gibsons, B.C., Phone 45Q
FRED CRUICE, Editor and Publisher
Member Canadian Weekly Newspapers Association and the B.C. division of C.W.N.A.
Member B.C. Weekly Newspapers Advertising Bureau
Vancouver office — 210 Dominion Bldg., Telephone PAcific 7557

Authorized Second Class Mail, Post Office Department, Ottawa.
Rates of Subscription: 12 mos., $2.50; 6 mos., $1.50; 3 mos., $1.00
United States and Foreign, $3.00 per year. 5c per copy.

KNOW YOUR Canada

prepared by the RESEARCH STAFF of ENCYCLOPEDIA CANADIANA

Who was known as the Tea King of America?

The title was earned by Peter Charles Larken, a native of Montreal, who originated the idea of selling tea in lead-foil packets. He built up the Salada Tea Company and became its president. In 1922 he became a member of the privy council and was appointed Canadian High Commissioner in London, where he died in office

Where was the first agricultural fair in North America held?

North America's first agricultural fair was held at Windsor, N.S., in 1765. Saint John, N.B. had a provincial industrial exhibition in 1851. Ontario and Quebec encouraged fairs and exhibitions and made them a vital force in the life of each province. The Niagara Agricultural Society, founded about 1792, apparently held the first fair in Upper Canada. By 1840 there were fairs at London, York, Guelph, Ottawa, Port Hope, Cobourg, Brantford, Hamilton and several other places.

Who was known as the greatest matchmaker in the world?

The most successful matchmaker of his generation was Ezra Butler Eddy, who began making matches by hand at Hull, Que., in 1854. He also built and operated a sulphite mill. Despite several disasterous fires, the business prospered and in 1886 it wa reorganized as the E.B. Eddy Company, with Eddy as president. He was the first man in Quebec to use trucks for commercial purposes and he installed the first electric plant in eastern Canada. He served as mayor of Hull on six occasions and was instrumental in giving that city its waterworks and sewage system He also served in the Quebec legislative assembly.

What is the Strait of Anian?

The Strait of Anian is a mythical waterway through the continent of America, sought in vain by many of the early marine explorers. The name appears first on Mercator's famous chart of 1569, and was probably due to a misunderstanding of Marco Polo's reference to Ania, or Anam. This was thought to be in northeastern Asia, and the waterway supposed to lead to it was called the Strait of Anian.

LETTERS to editor

Editor: Sir, may I congratulate you upon the editorials in your paper of Sept. 19 entitled "Just to Remind You" and "A Standard Would Help." It shows clearly that our premier has fully digested, and followed, the basic rules of financial procedure stated by Graham Towers and Deputy Minister of Finance Dr. W.C. Clark in their questions and answers, before the standing committee on Banking and Commerce, held and recorded in the 1939 Hansard. The frankness of these two "financial controllers" was the most interesting thing ever stated in Canada's political life, and following as it did, the abolishing of the gold standard, so ably quoted by you from The Printed Word, leaves the so called "financial problems" just a piece of humbug, which could deceive no person, except idiots, and those too idle to think or read Hansard, which was and is free minus a trifling postage.

Apropos of this financial crash, now inevitable, a quotation from the London Times, issued during Abraham Lincoln's first challenge to Britain's gold control, by printing American Government paper money, "If this mischievous financial policy, which had its origin in the North American Republic should become endurated down to a fixture, then that government will furnish its own money (without cost). It will pay off its debts and be (without debts). It will have all the money necessary to carry on its commerce. It will become prosperous beyond precedent in the history of the world." Shortly after the publication of the "Times" editorial, the National Bank Act was railroaded through the United States Congress in 1863 and Americans have since been controlled by what we call International Finance.

The British Bank Charter Act was passed in 1844. Hence the very real concern of the "Times" for the closing of the new republic's escapade in possible control, and the murder of Lincoln later on.

Today there are two hoards of gold bullion. One corralled in Fort Knox by America, so that the American paper currency shall rule all of the democratic world of business. at interest. The other is in Soviet Russia, where vast armies of people and equipment, are continually adding to this, the greatest pile on earth. This is only used by Russia, to enable goods, produced by democratic countries, to be bought, and distributed among the satellites of her control, for the clash now developing in which Canada will be the Belgium.

A Reader.

GARIBALDI FISH

Two beautiful Garibaldi fish have just been put on display in the Vancouver Public Aquarium. They were donated by Marineland of the Pacific in Los Angeles and are the first ever displayed in Canada.

These bright orange, perch shaped fish live in shallow water along the rocky coast of Southern California, where they are highly valued for their beauty.

A defence against temporary blindness caused by flares and explosions and a unique method of crime detection may result from vision research at Illinois Institute of Technology, Chicago.

LEGAL

IN THE SUPREME COURT OF BRITISH COLUMBIA IN THE MATTER OF THE "NOTARIES ACT"
Chapter 240 of the Revised Statutes of British Colombia, 1948
— and —
IN THE MATTER OF AN APPLICATION FOR ENROLMENT BY WILFRID JOHN MAYNE.
APPOINTMENT

I HEREBY APPOINT Friday the 4th day of October A.D. 1957, at the hour of 10:30 o'clock in the forenoon or as soon thereafter as Counsel for the applicant may be heard, at the Court House, Vancouver, British Columbia, as the time and place for the hearing of the application of Wilfrid John Mayne to be enrolled as a Notary Public to practise in the Town of Sechelt and within an area of Twenty-five (25) miles from the centre of the Town of Sechelt, in the Province of British Columbia.

AND I HEREBY DIRECT that publication of this appointment shall be made in a newspaper circulating in the area, and shall be published once a week for two consecutive weeks.

DATED at Vancouver, B.C., this 10th day of September, A.D. 1957.

C. A. MENENDEZ
DISTRICT REGISTRAR

TAKE NOTICE of the above appointment and TAKE NOTICE that in support of the application will be taken the evidence of the applicant WILFRID JOHN MAYNE viva voce on oath.

H. PARSONS
Solicitor for the applicant

TO: The Secretary of the Law Society of British Columbia.
AND TO: The Secretary of the Society of Notaries Public of British Columbia.

HI-BALL WITH... BLACK BALL
FASTEST ACROSS THE STRAIT
VANCOUVER-NANAIMO
FERRIES LEAVE EVERY TWO HOURS ON THE EVEN HOUR, 6 A.M.—MIDNIGHT,
FROM BOTH HORSESHOE BAY AND NANAIMO
LV. at 6 am, 8, 10, 12 noon, 2 pm, 4, 6, 8, 10, 12 mid.
(Daylight Saving Time)
Reservations NOT Needed
Passengers—Automobiles—Trucks
Follow The Black Ball Flag!
BLACK BALL

Giant Bingo
THURSDAY, OCT. 3 — Gibsons School Hall — 8 p.m. Sharp
BIG CASH PRIZES
Sunshine Coast Welfare Fund

brewed in B.C.
sold in B.C.
enjoyed everywhere in CANADA

BLACK LABEL Lager Beer
RED CAP Ale

the best brews in the world come from Carling's!..

THE CARLING BREWERIES (B.C.) LIMITED
(formerly Vancouver Breweries Ltd.)
PILSENER LAGER BEER • OLD COUNTRY ALE •
UBC BOHEMIAN LAGER BEER • AX CREAM STOUT

this advertisement is not published or displayed by the Liquor Control Board or the Government of British Columbia

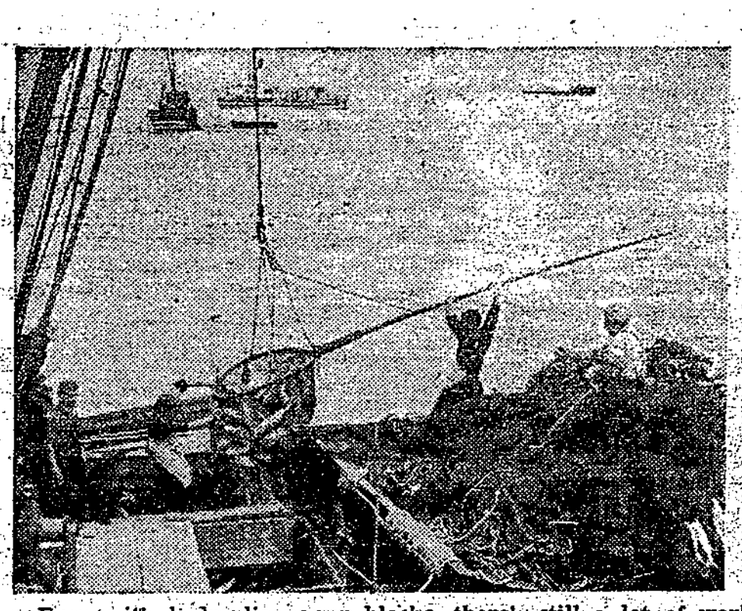

Even with hydraulic power blocks, there's still a lot of work on a British Columbia salmon purse-seiner. This brailer with its heavy load of sockeye salmon is hauled up by power winch, but the man handling the pole has to use plenty of muscle to steer the load into the hold. Once over the hold, a jerk of a chain sends the silvery fish tumbling into the hold, where ice is spread in layers to keep them in first class condition for the trip to the cannery.

Black Ball Ferries continue 13-a-day

Although the popular tourist season is ending, Black Ball Ferries, Ltd., announces continuation of high-frequency ferry transportation schedules with the return to Pacific Standard Time from Daylight Saving Time next Sunday, Sept. 29. Departure times will remain the same, simply shifting to Standard Time.

According to I.D. Birse, vice president, Black Ball will main tain its summer schedule of 10 daily trips in both directions to and from Vancouver and Nanaimo. Also, the current frequent schedules in both directions to and from Vancouver, Bowen Island, the Sechelt Peninsula and the Powell River area will remain in effect.

For three years, Mr. Birse said, Black Ball Ferries, Ltd., has continued its summer schedules of fast, high-frequency trips into the fall and winter to serve the growing economy of British Columbia.

The fast motor vessels, the MV Chinook and the MV Kahloke, cross Georgia Strait between Nanaimo on Vancouver Island and Horseshoe Bay on the mainland every two hours on the even hour from 6 a.m. through midnight, daily.

Black Ball ferries MV Bainbridge and SS. Smokwa provide 13 trips daily across Howe Sound between Horseshoe Bay and Langdale.

Connecting Vancouver with the Powell River country, Black Ball's MV. Quillayute continues its summer schedule of seven northbound trips daily to and from Earl Cove and Saltery Bay, with six of these trips offering direct connections to and from Vancouver.

Service to and from Bowen Island and Vancouver for passenger traffic is provided five times daily.

Black Ball's policy of no advance reservations, reduced fares for commutation by truckers and vehicle operators and passenger service for persons without automobiles also is effective on winter schedules, Birse said.

"Dependence of permanent residents, business, industry and trucking on regular water transportation is responsible for our continuing the summer schedules beyond the tourist season," said Birse.

Police Court

In Magistrate Johnston's Court, David Wilson, of Vancouver and Paul Spaak, Gibsons were fined $25 for speeding.

Albert Duke of Vancouver was fined $150 and costs when found in control of a car at Pender Harbour while his ability to drive was impaired.

Charles Bennett, Powell River, found guilty of driving withoue due care and attention near the S-turn at Gibsons was fined $25 and costs.

SECHELT BAZAAR

The Holy Famly Church at Sechelt will hold a giant bazaar in the Legion Hall, Sechelt, Thurs. Oct. 10 at 8 p.m. There will be good prizes, Bingo and other games. All are welcome to enjoy a good evening of fun.

Peninsula teachers and parents to meet Saturday

(By Shirley Linton)

The monthly meeting of Gibsons Landing Elementary School P.T.A. was held on Monday, Sept. 16, with president Mrs. Inglis in the chair.

PTA will be held on the third Monday of every month until Christmas. After Christmas it will be held on the second Monday of every month.

The room mothers were chosen. Mrs. Scott's class, Grade 1 Division 8, was the honor class.

The program committee for the following year is composed of Mrs. Day, Mrs. Hoops, Mrs. McMillen and Mrs. Spencer.

Sat. Sept. 28 is the date for the meeting of parents and teachers of the peninsula. The meeting will be held at Pender Harbour School, Madeira Park. Parents and teachers will hold separate meetings in the mornings. A joint meeting with a speaker will be held in the afternoon.

The PTA meeting later divided into groups with the teacher and parents of a division getting acquainted, and also discussing future PTA programs.

Mr. Jeffrey, inspector, will be present at the next PTA meeting. Questions which might be asked the inspector were also discussd.

A general discussion took place concerning the present unsuitable primary accommodation.

Refreshments were served.

A good turnout is expected at the next PTA meeting. Any questions concerning school activities may be directed to Mr. Jeffrey, the inspector. The next meeting will be held Mon. Oct. 21, in Mr. Child's room, Gibsons Landing Elementary School.

If you handle your organization's publicity please send it in promptly to assure early publication.

POT LUCK LUNCH

Mrs. A.E. Tunbridge of North Vancouver will be guest speaker at a pot luck luncheon given by the Women's Auxiliary to Gibsons United Church in the church basement at 12.30, October 3. Mrs. Tunbridge will speak on Japan.

Husbands! Wives!
Get Pep, Vim; Feel Younger
Thousands of couples are weak, worn-out, exhausted just because body lacks iron. For new younger feeling after 40, try Ostrex Tonic Tablets. Contain iron for pep; supplement doses vitamin B_1. "Get-acquainted" size costs little—60¢. Be wise, get pep, new health, quick thrifty way. Try Ostrex today. At all druggists.

LEGAL

LAND ACT

NOTICE OF INTENTION TO APPLY TO PURCHASE LAND

Take notice that William Hoefsloot of Sechelt, B.C., mechanic, intends to apply for permission to purchase the following described lands, situate near Sechelt:

Commencing at a post planted at the Northwest corner of Crown grant Lot 2406; thence due North 10 chains; thence due East 15 chains; thence due North 10 chains; thence due East 20 chains; thence due South 20 thence due West 35 chains to point of commencement and containing 80 acres, more or less, for the purpose of a homesite and farm land.

Editor in mix-up

A magazine editor gets mixed up with army affairs and provides an excellent comedy in Top Secret which will be showing at Gibsons Theatre Thursday and Friday nights. Stirling Hayden, the old reliable and Vera Ralston, always worth looking at, will star in this picture.

Saturday will see the color movie Road to Denver with in top roles. Both pictures are John Payne and Mona Freeman excellent entertainment. There will be the usual Saturday matinee for the younger fry.

The tiny shrew will attack and devour almost any animal up to twice its own size.

Robert D. Wright, N.D.
NATUROPATHIC PHYSICIAN
Graduate of
California Chiropractic College
L.A. Naturopathic School
Dominion Herbal College
Dr. H.A. Anderson's former office
MON., WED., FRI. — 10 to 5 p.m.
or by appointment
OFFICE 87-G or Phone residence 172-W anytime

HE LOST HIS SHIRT

. . . and all his family's clothes and his home. Total losses *do* occur and when they do it's a real setback without adequate insurance.

Be sure that you have enough insurance to protect yourself from a big loss as well as a small one.

Consult your local independent Insurance Agent or Broker. He can arrange coverage suited to all *your* needs because he represents not one but several companies.

Look for this emblem before you buy fire, auto or general insurance.

THE INSURANCE AGENTS' ASSOCIATION OF BRITISH COLUMBIA

8568-1

Tom Boy Stores
Sechelt

Hours of Business
Commencing October 1

Monday — Closed All Day
Friday — 9 a.m. to 9 p.m.
All Other Days — 9 a.m. to 6 p.m.

Are You FULLY COVERED?

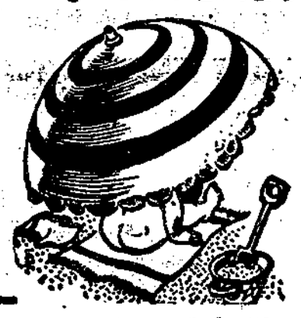

For up-to-date insurance consult
N. Richard McKibbin
PHONE 42 GIBSONS, B.C.
OVER 25 YEARS INSURANCE EXPERIENCE

Garden-Graph

By DEAN HALLIDAY

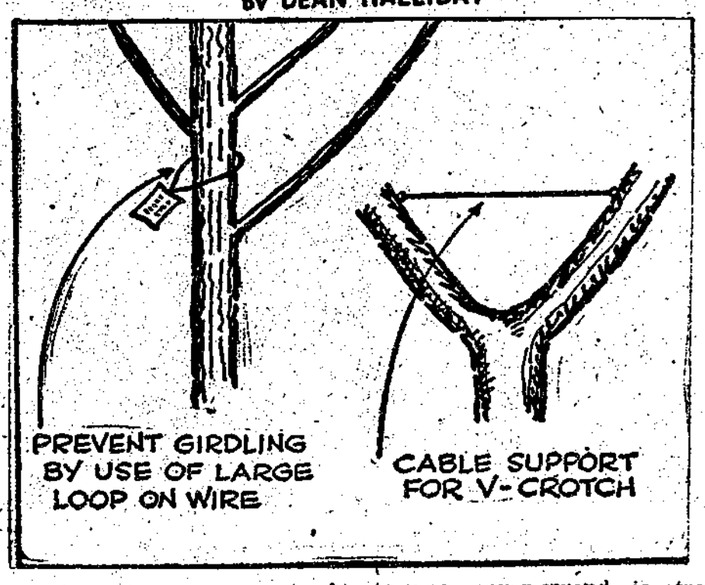

Trees having a V-shaped crotch often require safety-first measures. Such trees are structurally weak and, unless strengthened, will split apart easily when overloaded with foliage, fruit or ice. Damage is often done during heavy wind storms.

The way to reinforce a crotch-shaped tree is to support the limbs by means of cables and bolts, as shown in the accompanying Garden-Graph.

A hole should be bored through the two limbs and a strong bolt passed through and fastened on the outside by a washer and nut, countersunk in the bark so the cambium may heal over them. The bolt should have a hook or ring on the inner side to support the cable. Wire cable of ¼-inch, seven-strand, is strong, rust-proof and inconspicuous.

The best time of the year to do this work is in the winter. Then the tree's limbs are closer together than when heavy with foliage or fruit. It frequently is advisable to have two sets of bolts placed several feet apart to protect the tree adequately. This, of course, will depend upon the size of the limbs.

Young trees and shrubs when received from a nursery usually have a label wired to trunk or branch for identification. The wire is usually twisted so tightly that as the plant grows it cuts into the bark. If you want to retain such labels for future identification, remove them at planting time and then replace with a large loop of wire, as shown in the Garden-Graph.

YOUR BOARD OF TRADE

can be an important asset whether you live at Gibsons, Sechelt or Pender Harbour where such organizations flourish

YOUR support will help these organizations to improve your area - - IF you join

(Contributed by The Coast News)

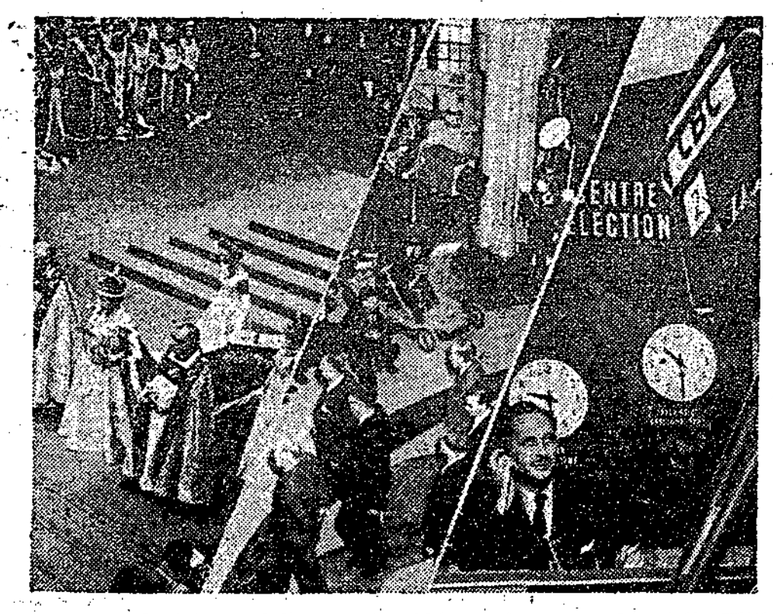

CBC television celebrates its fifth anniversary this fall. With the completion of the microwave network from sea to sea Canada's TV network is the longest in the world. During the past five years some program highlights have been coverage of the Coronation, the opening of parliament and federal elections.

Scout leader needed

Several important topics took the attention at the regular meeting of the Roberts Creek PTA held on Wednesday, Sept. 18.

The problem of keeping the local Scouts and Cubs functioning was discussed. A scouter is needed in this district as Mr. Harbord's resignation from active work in scouting was announced.

Further discussion took place concerning the probability of a licensed premises in Roberts Creek. It was decided to pursue further the subject of having a plebiscite held in this community by writing for more information to Victoria. At the time of the meeting no constructive material from the Liquor Control Board had reached the secretary.

Canvassers will be calling on you for your Overture Concerts subscription.

Tickets in demand

Reports from Pender Harbour state that tickets for the Pender Harbour Board of Trade Smorgasbord, Oct. 25 in Madeira Park Community Hall are going like hot cakes and owing to the fact only a specfic number of persons can be seated, those desiring to attend should have their tickets or else get them immediately.

Tickets can be obtained at Totem Realty in Gibsons, Chris' Jewelers in Sechelt, Madeira Park Store or contact Lloyd Davis by phone at Pender Harbour 191.

This Smorgasbord is one of the outstanding events of the fall season on the Sunshine Coast. Ticket sales close at noon Oct. 23 but those desiring to attend had better not wait until then.

Owing to the fact the dance following will be a closed affair at which liquor will be sold until 1.30 a.m. no liquor must be brought in. This is a government regulation.

No licences 5 are fined

For failing to have acquired business licenses within the time required, five Gibsons merchants appeared in police court before Magistrate Johnston and were fined $10 each.

Those fined were Reuben Feldstein, Lightburn Construction Company, David Herrin and Laurie Speck of Gibsons and Robert Nimmo of Roberts Creek. Charges were laid on instructions from the Village Commission.

LET'S EAT--

By
IDA BAILEY ALLEN

TOMORROW'S DINNER

Hot or Chilled Tomato Bouillon
Oysters Escaloped with Shrimp
Flaky Rice .....
Broccali with Cheese Topping
Hot Apple Cake
Coffee or Tea, Milk

All measurements are level: recipes proportioned to serve 4 to 6

Oysters Escalloped with Shrimp: Cut 1 pt. shucked oysters in half.

Drain, rinse and slice lengthwise shrimp from 1 (7½ oz.) can.

Mince enough celery to make 1 c.

Melt ¼ c. butter or margarine. Stir in ¾ c. soft bread crumbs. Spread ¼ c. in the bottom of a 3-pt. baking dish that can go to table.

Top with a layer of ⅓ the quantity each celery, oysters and shrimp. Dust with ¼ tsp. salt, ¼ tsp. paprika and 1 tbsp. minced parsley (or 1 tsp. parsey flakes).

Repeat in this way making 3 layers. Finish with the oysters and shrimp.

Add 3 drops Tabasco to 2 c. light cream or 1 c. each fresh milk an undiluted evaporated milk. Top with ½ c. fine dry crumbs stirred with 1 tbsp. butter or margarine.

Bake 30 min. in a hot oven, 375-400 degrees F.

Hot Apple Cake: Add ½ c. sugar to 2¼ c. biscuit mix. Chop in 2 tbsp. shortening with a pastry-blender. Add 1 beaten egg, ¾ c. milk and 1 c. chopped peeled tart apple.

Transfer to an oiled 7x11-in. baking pan. Top with 2 tsbp. cinnamon-sugar mix.

Bake 30-35 min. in a moderate oven, 375 degrees F. Serve warm with butter.

TRICK OF THE CHEF

Add a soupcon powdered basil to tomato bouillon when preparing it.

"Soupcon" means "a little"—enough to give a slight flavor.

A new line

Introduction of a new line of consumer paper products in British Columbia has been announced by Crown Zellerbach Canada Limited.

The company will launch a major sales program this month for toilet tissues, napkins, household towels, waxed paper and a wide range of household bags. These paper products will be converted to their final consumer form at the Richmond plant.

The products make their first appearance on store shelves Sept. 15. An intensive advertising campaign will be launched October 8.

MILADY WINS

Milady has the last word in the market place. Recognizing her demand for convenience and economy, Seven-Up has introduced its Family Size package in the Vancouver and Lower Mainland area.

This move has required extensive modification in both production and distribution equipment and methods and should lead to an expanded operation.

BAKE SALE

To assist the Sechelt Centennial Fund, Sechelt P.T.A. has planned a bake sale for Oct. 3, from 10 a.m. to 1 p.m. The home made goods will be on display at the Sechelt Men's Wear.

Get your Overture Concerts subscription now.

INSULATE with ZONOLITE
6c per. sq. ft. 2" thick

Do it yourself in 1 afternoon!
A. POUR IN Zonolite is the easiest of all insulations to install. Pours right out of the bag.
B. LEVEL IN Smooth it out and the job is done...no muss, no fuss!
C. LEAVE IN ZONOLITE is guaranteed for the life of your building. 100% fireproof, permanent. Saves up to 40% on fuel bills. Ask for a FREE ESTIMATE today!

GIBSONS BUILDING SUPPLIES LTD.
Phone Gibsons 53

Rummage Sale
Oct. 4
In the newly renovated GIBSONS LEGION HALL
by the L. A. LEGION 109
From 11 a.m. to ?

For those long fall and winter evenings

Hobby Craft Paint Sets	$1.55 & $2.75
Scrabble	$4.85
Monopoly	$4.35
Chess & Checkers	$4.50
Table Tennis Sets	$5.75 & $11.95

We Also Have Many Other Assorted Games
For the youngsters we have
Flex-o-Link ..... 59c, $1 and $2.50
and the new Flor-A-Link 60c

A NEW SELECTION OF PLASTIC PLANES, SHIPS AND CARS FOR ALL MODEL ENTHUSIASTS

John Wood HARDWARE & APPLIANCES
PHONE GIBSONS 32

Guaranteed Watch & Jewelry Repairs
Chris' Jewelers
Mail Orders Given Prompt Attention
Work done on the Premises
Phone Sechelt 96

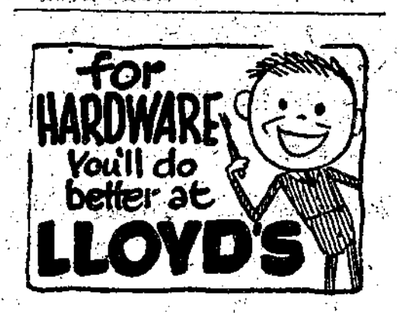

Rainy Days Ahead
Every Type of Rubber Footwear
FOR ALL THE FAMILY
Wigard's Shoe Store
Sechelt 25-G

(Garden of Eatin)
CALYPSO ROOM
Cafe and Dining
BREAKFAST — LUNCHEON — DINNERS
Open 5 days from 7 a.m. to 11:15 p.m.
SAT. & SUN. from 9 a.m. to 11:15 p.m.
Board & Rooms — Weekly or Monthly Rates

Canadian Legion Branch 140 Sechelt
CORDIALLY INVITE ALL EX-SERVICE MEN
to an
Open Meeting
to be held in
SECHELT LEGION HALL
TUESDAY, OCT. 1st - 8 p.m.
Help the Legion to Help You and Your Comrades in the Sechelt Area
J. BURGESS
Secretary

NOTICE

PUBLIC HEALTH SERVICE

WELL BABY CLINICS

WILL BE HELD MONTHLY AS FOLLOWS:

GIBSONS	1st WED.	Public Health Office (by appointment — 'phone 62)	1:30 to 4:30 p.m.
GIBSONS	2nd WED.	Public Health Office (by appointment — 'phone 62)	1:30 to 4:30 p.m.
SELMA PARK	1st THURS.	Community Hall	2:00 to 3:30 p.m.
PORT MELLON	2nd THURS.	Community Hall	2:30 to 3:30 p.m.
WILSON CREEK	3rd TUES.	Community Hall	3:00 to 4:30 p.m.
ROBERTS CREEK	4th THURS.	Roberts Creek School	2:30 to 3:30 p.m.
HALFMOON BAY	1st WED.	Mrs. Mosier's home	2:00 to 3:00 p.m.
FRANCIS PENINSULA	2nd WED.	Mrs. Carter's home	2:30 to 3:30 p.m.
IRVINE'S LANDING	2nd THURS.	Dept. of Fisheries	2:30 to 3:30 p.m.
SECHELT	3rd THURS.	Sechelt School (by appointment — 'phone 141-K)	2:30 to 4:00 p.m.
GARDEN BAY	4th TUES.	Mrs. Davidson's home	2:30 to 3:30 p.m.
MADEIRA PARK	4th WED.	Dept. of Forestry	2:30 to 3:30 p.m.

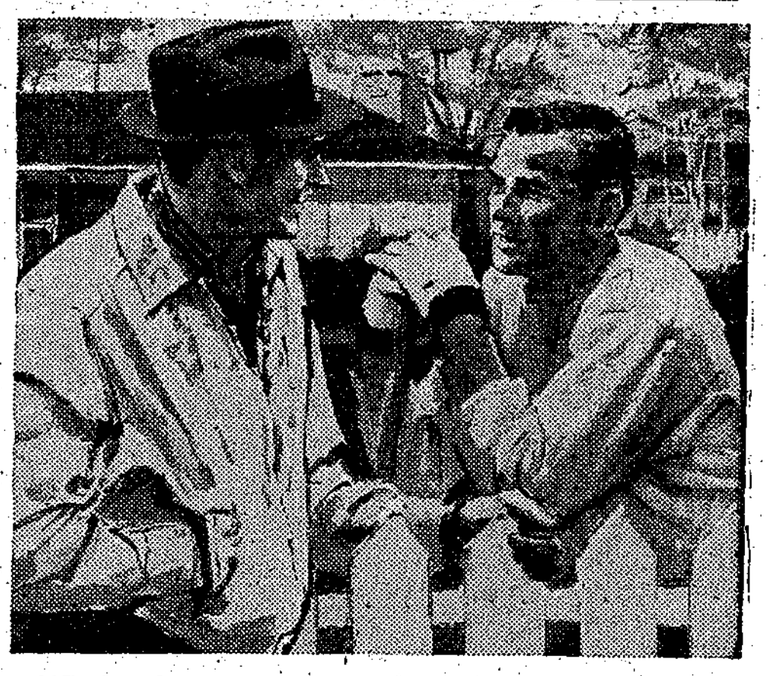

"My Life Insurance man did a grand job for me, Ed"

All talk over the back fence isn't about sport, or politics, or television programs. Very often it's about such vital things as looking after the family and having enough money to retire on.

Your life insurance man is well equipped to solve these problems. He is trained to analyse all the facts about a family's future requirements. He serves Canadian families by offering practical plans to meet individual needs.

Life Insurance representatives have exceptional training opportunities today. Their own companies provide them with basic courses covering a wide variety of subjects.

Through the Life Underwriters Association of Canada they have access to the experience of many able men who have helped to make Canadians the world's best-insured people. This Association has a 2-year training program for its members. And, in addition, for those who desire to pursue more advanced studies, there is a 3-year university extension course leading to the Association's designation of Chartered Life Underwriter (C.L.U.)

This thorough training plus practical experience in helping people explains why millions of Canadians have welcomed the services of the modern Life Underwriter.

THE LIFE INSURANCE COMPANIES IN CANADA
L-257D

Want ad rates

15 words for 55 cents plus three cents a word over 15. This includes name and address.
Card of Thanks, Engagements, In Memoriams and Births - up to 50 words $1.00 per insertion
Consecutive rates available.
3c per word over 50.
Classified display — 77c per column inch.
Cash with order. A charge of 10 cents is made for billing.
Classified advertisements accepted up to 5 p.m. Tuesday.
Legals — 17 cents per count line for first insertion. 13 cents per count line for each consecutive insertion.

AGREEMENT

It is agreed by any advertiser requesting space that liability of the Coast News in event of failure to publish an advertisement or in event that errors occur in publishing of an advertisement shall be limited to the amount paid by the advertiser for that portion of the advertising space occupied by by incorrect item only, and that there shall be no liability in any event beyond amount paid for such advertisement. No responsibility is accepted by the newspaper when copy is not submitted in writing or verified in writing.

COMING EVENTS

Sept. 27, Canadian Legion Hall, Roberts Creek, 8 p.m., Whist.

Sept. 27, St. Bartholomew's W. A., quarterly meeting. Parish Hall, 2 p.m.

Oct. 4 Rummage Sale, L.A. to Legion 109, Legion Hall, Gibsons. 11 a.m. to ?

DEATH NOTICE

SMITH — George T. Smith passed away at St. Mary's hospital, Pender Harbour, on Tuesday, Sept. 24. Survived by his loving wife Lillian, and sister Mrs. A. Gugin, Lynne Valley. Service 2 p.m. Thurs., Sept. 26, St. Bartholomew's Church. Rev H.U. Oswald officiating.

ENGAGEMENT

Major and Mrs. Kenneth B. Linton of "Lyncrest," Roberts Creek, announce the engagement of their only daughter, Shirley Ruth, to Ludwig Lange of Kimberley, B.C., younger son of Mr. and Mrs. L. Lange of Salmo, B.C. Wedding plans to be announced later.

HELP WANTED

Four boys 14 - 16 to work after school and evenings. Apply Cy Johnson's rooming house behind Liquor store. 2 p.m. Saturday only.

Teenager who likes to travel as apprentice promoter for Canada wide firm, good pay, short hours. Apply Box 489 giving directions of how to locate.

Women — to start now for big Xmas earnings as an Avon Representative. Full or part time. Write J. Mulligan, Westsyde, Kamloops, B.C.

Married man to represent Canada wide credit firm in the Pender Harbour area. Man must have boat and car and must live in Pender Harbour district. Apply to Box 488, Coast News, giving directions of how to locate.

WORK WANTED

Efficient cook and manageress. Qualifed to take full responsibility, requires cafe or camp work. References. Phone Gibsons 125K or write Box 182.

Pensioner seeks chore boy job anywhere on peninsula. C.J. Vance, Gibsons.

Experienced, reliable carpenter forms, remodelling, repairs, cement work. Phone George Cartwright, Gibsons 59J.

Spray and brush painting; also paperhanging. J. Melhus. Phone Gibsons 33. tfn

INSURANCE

SECHELT INSURANCE AGENCIES
Real Estate
Property Management
Insurance
Office Phone 22
T.E. DUFFY, Agent
Residence 158
I. MACKAY, Salesman.
Residence 70F
W. (BILL) COFFEY
Insurance Salesman

Fire, Auto, Liability. Prompt courteous service. Totem Realty, Gibsons

REAL ESTATE

TOTEM FLASHES

Quote of the week:
There is so much bad in the
best of us
And so much good in the worst
of us,
That it hardly behooves any of
us
To talk about the rest of us.

Sent in by Mrs. E. Klusendorf of Welcome Beach.

5 days left to get your quote in. You might win the $5 for best submitted in September.

Those $250 lots, 50 x 268 are sure selling. Why not let us show you them.

$3750 — full price for 9½ acres good land, well built house, lights, water.

Gibsons Bay area — 90 ft. waterfrontage, 3 bedroom home, $8500 on terms.

Roberts Creek — Beach Avenue West, large lot, 80 x 600 for $750.

$1300 down, that's all for 3 bedroom electrically heated home, on 5 acres, on main highway, electric lights, full plumbing.

Pender Harbour, 3 bedroom home, 2½ acres, 66 ft. waterfrontage, lights, water, phone, grand view. $6300 on easy terms.

Porpoise Bay, beach lot 100 x 246, small shack. $650.

We have unlimited faith in the great future of our Sunshine Coast. There just isn't a nicer place in B.C. to live. We are constantly advertising the real advantages of moving up here and we ask that you too do your bit by telling your friends that this is the place to live.

Always a better buy at
TOTEM REALTY
Gibsons

PROPERTY FOR SALE

Furnished Lodge, Sechelt Highway, acreage, suitable family home or business, good water supply, might consider trade for small home on peninsula and some cash. Box 142, Sechelt.

ANNOUNCEMENT

Motherly day or weekend care given to preschool children in my own home. Gibsons 212X

For Watkins products delivered to your door, phone your order to Gibsons 90Y.

TIMBER CRUISING
K.M. Bell, 1987 Cornwall St., Van. 9. Phone CEdar 0683.

One of our favorite songs
"Ohm Sweet Ohm"
DAVIS & ROBILLIARD ELECTRIC
Industrial, Commercial, Residential wiring and repairs. Phones — Office, Sechelt 23 Res. 146G, 59F.

Well drilling machinery. Many years experience. Contact L.C. Emerson, Box 71, Sechelt, Ph. 99F.

Spotless Building Maintenance A beauty treatment in your own home for polished floors and windows. Phone Sechelt Res. 99F, Office 97Q.

Fuller brush dealer. J. Nelson Roberts Ck. Ph. Gibsons 178T

BOATS FOR SALE

New hull, 37 ft. long, 9 ft. beam Heavy construction, cedar planking. Bargain at $1000 cash. Write Charles Paige, Irvine's Landing P.O.

12 ft. Clinker inboard. New Briggs and Stratton 2 hp. $120. Phone Gibsons 133.

WATCH REPAIRS

Watch and Jewelry Repairs Marine Men's Wear. Agents for W. H. Grassie. Fast reliable service. tfn

For Guaranteed Watch and Jewelry Repairs, See Chris's Jewelers, Sechelt. Work done on the premises. tfn

JOHN COLERIDGE REALTY
(NOTARY PUBLIC)
SINCE 1945

Georgian Block, Gibsons
Under the big Neon Realty sign

Comfortable home with utility and guest house electricity, phone, full plumbing, Semi-waterfront, three wells, mixed fruit trees, on half acre fronting Gower Point Road, 2 miles from Gibsons. Only $5000, half cash.

Four half-acre lots, 300 feet waterfrontage, 100 feet on Gower Point Road. Large Arbutus and dogwood and fruit trees. Wonderful view Vancouver Island. All for $5500, half cash.

TO RENT

Gower Point, 5 room fully furnished cottage, electrically equipped, all found, street level, near store. References. Ph. 8X, Mrs. Jordan.

Furnished suite for rent. 3 rooms and bath. Phone Gibsons 88M.

WANTED TO RENT

Accommodation for family of four either house or suite to rent by early October. Coast News, Box No. 487.

Wish to rent for approximately 2 years 2 bedroom home in area Selma Park to Langdale. Write Govt. Scaler, P.G. Smith, c/o Rits Motel, Gibsons.

FOR SALE

17 cu. ft. G.E. commercial refrigerator, electric rangette with automatic oven control, Coleman oil heater, small glass show case, kitchen cabinets, beds, chairs, tables, chest of drawers, dishes, pots and pans etc. Phone Sechelt 39. Rockwood Lodge, Sechelt.

Three goats, buck, two does. Reasonable. Phone Sechelt 68Y

Oil stove, cheap. Phone 239 after 6 p.m.

Alder wood $12 a cord, prompt delivery. Phone Gibsons 26G.

Buick oadmaster, Best condition. Take as part payment P.U., panel or 1 ton. P.O. Box 174, Gibsons.

Baby carriage in good condition. Phone Sechelt 151G.

Registered Labrador pups, 3 months old. Phone Sechelt 99E or 11.

Good Jersey milk cow, calf at foot, Jersey heifer with heifer calf, 3 months. May be seen at top of School Road, Roberts Creek, or phone Gibsons 217G or Sechelt 37.

1953 Enterprise oil range, also Coleman oil heater. Apply J. Wiren, House 19, Port Mellon.

1 17 inch Sparton TV. Good condition. Phone Gibsons 198

11 sheep and lambs, $12 for lambs, $10 for sheep. Apply John McLeod, Pratt Road, Gibsons.

RIFLE SPECIALS: .30 Calibre Precision Swiss 12-shot lightning fast repeater, detachable magazine, only $16.95. Available as a Deluxe Sporter, only $22.50. 30-06 Winchester or Remington 6-shot repeating Sporters only $32.50. Each fully guaranteed. Get yours now — while supply lasts. We ship C.O.D. promptly. International Firearms Co. Ltd., 1011 Bleury, Montreal, Quebec.

14' plywood boat, 3½ inboard, or will trade for D44 McCullogh chain saw, or what have you? 1951 Ford pickup or trade for small car or station wagon. Free-wheeling front hub for S-120 International, half price. Phone Gibsons 148F

Used electric and gas ranges, also oil ranges. C & S Sales, Phone Sechelt 3.

WANTED

Second hand boom chains. Ph. Sechelt 43.

DIRECTORY

FAIRMILE
BOAT WORKS, LTD.
Ship Chandling
Custom frame kits and complete boats in 8, 10, 12, 14, 16, 18, 21 and 25 feet.
Fibre Glassing and kits
Beach Ave. West
Roberts Creek Phone 216Y

Real Estate Agent
Redrooffs and Halfmoon Bay
Phone Sechelt 184R
FRANK A. LYONS

Phone Sechelt 184R
Notions — Cards — Toys
Miscellaneous Gifts
THRIFTEE STORES
Left of Post Office
Gibsons, B.C.
Headquarters for Wool

C and S SALES, SERVICE
Agents For
Propane Gas
Combination Gas Ranges
Sales and Installations
Free Estimates
Electric and Gas Hot Plates
FURNITURE
LINOLEUMS
Phone 3 Sechelt

PENINSULA ACCOUNTING SERVICE
All Types of Accounting
Problems Expertly Attended
Village Enterprises Bldg.
Sechelt
Office Open 9 a.m. — 5 p.m.
Daily
Phone Sechelt 37

TRACTOR WORK
Clearing, Grading, Excavating
Bulldozing, Clearing Teeth
FOR RENT
Arches, Jacks, Pump
A. E. Ritchey
Phone Gibsons 176

REFRIGERATION SALES AND SERVICE
Commercial — Domestic
25 Years' Experience
A. M. CAMPBELL
SECHELT 83Q

G. Serlui
Public Accountant
SYSTEMS
MONTHLY ACCOUNTING
FINANCIAL STATEMENTS
INCOME TAX REPORTS
Phone Gibsons 251.

GIBSONS BUILDING SUPPLIES
LTD.
"WE CARRY THE STOCK"
Phone Gibsons 53

PENINSULA CLEANERS
Cleaners for the Sechelt Peninsula
Phone:
Gibsons 100

Home and Industrial Wiring
Electrical Heating
Radios, Appliances, TV Service
GIBSONS ELECTRIC
Phone 130
Authorized GE Dealer

MARSHALL'S PLUMBING HEATING & SUPPLIES
Phone Gibsons 134, 104, or 33

Sim Electric Ltd.
(Formerly Parker & Sim)
Electrical Contractors
Phone Sechelt 161
Evenings, 130

FIX-IT SHOP
Chimney sweeping, stoves cleaned and repaired, stove parts for all models.
ROOFING AND GLAZING
Electric, oil and gas appliances and washing machines repaired
PHONE GIBSONS 177K
Free pick-up and delivery

NOTARY PUBLIC
Legal Documents promptly attended to
W.J. (Jack) Mayne
Phone 24 Sechelt B.C.

Residential & Industrial Wiring
Electrical Appliances
ALSO TV REPAIRS
BOB LITTLE
Phone Gibsons 162

DIRECTORY (Continued)

Alterations, Repair Work, Remodelling, Painting
Floor Sanding, Tiles Laid
JOE BENNER
Phone Sechelt 92R

HILL'S MACHINE SHOP
Cold Weld Process
Engine Block Repairs
Arc, Acy, Welding
Precision Machinists
Phone 54 Residence 152

LET US HELP YOU PLAN NOW
For your Construction Needs
All types of
BUILDING or ALTERATIONS
and LIGHT GRADING
Smith & Peterson Construction Ltd.
Phone 28, 85 or 90Q, Gibsons

TELEVISION
SALES AND SERVICE
Dependable Service
RICHTER'S RADIO — T-V
Fine Home Furnishings
Major Appliances
Record Bar
Phone 6 Sechelt

Church Services

ANGLICAN
15th Sunday after Trinity
St. Bartholomew's, Gibsons
11.00 a.m. Morning Prayer
St. Hilda's Sechelt
1.45 p.m. Evensong
St. Aidan's, Roberts Creek
3.15 p.m. Evensong
The Community Church
Port Mellon
7.30 p.m. Evensong

UNITED
Gibsons
10:00 a.m. Sunday School
11 a.m. Divine Service
Roberts Creek, 2 p.m.
Wilson Creek
3:30 p.m. Divine Service

ST. VINCENT'S
Holy Family, Sechelt, 9 a.m
St. Mary's, Gibsons, 10.30 a.m.
Port Mellon, first Sunday of each month at 11.35 a.m.

PENTECOSTAL
11 a.m. Devotional
10 a.m. Sunday School
7.30 Evening Service
Tuesday night 7.30
8 pm Thursday night
Bethal Baptist Church
7:30 P.M., Wed., Prayer
11:15 A.M., Worship Service
2 P.M., 1st Thurs., in Month
Mission Circle
Pender Harbour Tabernacle
Sunday School, 10 a.m.
12:00 a.m. Morning Service
7:30 p.m, Wednesday Prayer Meeting.

CHRISTIAN SCIENCE
Church service and Sunday School, 11 a.m.
Roberts Creek United Church

A CORRECTION

In a recent issue, in the story concerning the Ratepayers' Association meeting the name of J. Lamont was recorded when it should have read R. Lamont.

Don't forget your Overture Concerts subscription.

Roberts Creek pioneer buried

One of the original Roberts Creek pioneers, William Husdon, 75, died Sept. 8 in Royal Columbian Hospital, New Westminster. He was buried in Fraserview cemetery, New Westminster.

Born in London, Englanl, he came to Canada in 1904 and pre-empted land at Roberts Creek in 1905. He was active in all local affairs and a consistent exhibitor at the Fall Fair.

He leaves three brothers and three nieces in Vancouver and one in Haney. There are also three nieces in Gibsons, Rita Peterson, Bernice Chamberlin and Violet Winegarden.

For the last 11 years he lived with Mrs. Winegarden and Jean McKeating in Gibsons.

George T. Smith of Gibsons dies

George T. Smith of Gibsons, died in his 79th year at Pender Harbour hospital, Garden Bay, on Sept. 24. The funeral service will be held Thursday at 2 p.m. in St. Bartholomew's Anglican Church. Rev. H.U. Oswald will officiate. Burial will be made in Seaview Cemetery.

Mr. Smith was born in Appleton county, Ont., and came to British Columbia in 1906 and lived in Lynn Valley region until 1943 when he moved to Gibsons. He retired after an accident in 1944. He leaves his wife Lillian and a sister, Mrs. A. Gugin, Lynn Valley.

4-DAY MEETING

Community leaders and businessmen at the 28th annual Canadian Chamber of Commerce meeting in Victoria, Sept 30, Oct. 1, 2, 3, will get background information on how Canadians can increase their standard of living from an interest-packed program themed "Productivity — Key to Prosperity."

LAND ACT
NOTICE OF INTENTION TO APPLY TO LEASE LAND

In Land Recording District of Vancouver and situate Porpoise Bay, Sechelt Inlet, being foreshore of Block 40. of Portion of D.L. 1438. Group One. N.W. Dis. Plan 7472.

Take notice that David Alexander Brown of Sechelt, British Columbia, occupation salesman intends to apply for a lease of the following described lands:— Foreshore in front of my property Block 40. D.L. 1438. as above.

Commencing at a post planted Iron spike at South corner thence 150 feet north; thence 350 feet West; thence 150 feet South; thence 350 feet to place of commencement and containing one acre and one half, more or less, for the purpose of Marine Filling Station.

Alex. W. Brown.
Dated September 7th, 1957.

One thing about Mary Grannan, you can always spot her—even from the back; she wears the biggest hats, and always has, in Canadian radio. She may be better known to the young fry as "Just Mary", that weaver of fascinating tales about people like "Maggie Muggins" and many others.

Pender Harbour district

BY JUDITH FLETCHER

A.G.H. Hanson, Pender Harbour, is spending some time visiting in Lund.

Mr. and Mrs. George M. Donnelly of Bellevue, Wash., have returned to ther home after a two weeks fishing trip in Pender Harbour area.

Mr. and Mrs. M.G. Beasley of Edmonton have returned home after visiting with Mr. and Mrs. Gilbert Lee of Irvine's Landing.

Mrs. Isabelle Hartley of North Vancouver is spending a holiday in Garden Bay.

Mrs. A.W. McLelan of Quesnel is spending a short holiday with her mother, Mrs. Muriel Hat-cook of Sinclair Bay.

Mr. and Mrs. McCaul of Halfmoon Bay were recent visitors to Pender Harbour.

Mr. and Mrs. Ron Marston and family of Seattle were house guests of Mr. and Mrs. Gilbert Lee at Irvine's Landing and were accompanied to their home by Mrs. Lee who spent ten days with them in Seattle.

Mr. P. Nicholson of Sinclair Bay has returned home from St. Vincent's Bay where he has spent the past two months.

Mr. Dave Wedlund of Vancouver spent the weekend in Madera Park.

Angus Kerr who has been quite ill in Vancouver for the past six weeks has returned to his home in Whiskey Slough.

Mrs. Isabelle Milvain was a recent visitor to Vancouver.

Mr. and Mrs. Harvey Sparling of Port Coquitlam are visiting Mr. and Mrs. Lloyd Davis of Garden Bay for the next three weeks.

Tony Kruzick of Garden Bay is spending the week in Vancouver on business.

Mrs. Gordon Lyons was a visitor to Vancouver during the week.

Alfred Page returned to his home in Pender Harbour from a two weeks trip to the north.

James Cameron of Whiskey Slough is home from a fishing trip to Smiths Inlet.

Dr. and Mrs. R. Hylton of Granthams Landing paid a business trip to Pender Harbour during the week.

Jack Spence of North Vancouver was on a fishing trip to Pender Harbour area during the weekend. Mr. Spence was a former resident of Garden Bay.

Dr. and Mrs. Alan Swan of St. Mary's Hospital, Garden Bay, have returned home after a two week holiday.

Tom Ramsey of Secret Cove spent a couple of days in Pender Harbour during the week.

Play deadline

The deadline is approaching for entries in the One-Act Playwriting competition of the B.C. Centennial Committee.

Dr. Malcolm McGregor, chair man of the committee's Creative and Cultural sub-committee reminded prospective entrants that plays must be submitted for judging by Oct. 31. He said they should be sent in triplicate to Playwriting Competition, B.C. Centennial Committee, Parliament Buildings, Victoria, B.C.

Plays must be original and written for stage presentation. Playwrights are unrestricted as to subject matter or locale, although here is an additional prize for the best play with a B.C. historical theme.

LEGAL

LAND ACT
NOTICE OF INTENTION TO APPLY TO LEASE LAND

In Land Recording District of Vancouver, New Westminster Land District and situate at Porpoise Bay, near the Village of Sechelt, adjoining Sechelt Indian Reserve No 2, Group 1, New Westminster land District, Province of British Columbia.

Take notice that I, HARRY LLOYD GEORGE SIMPSON, acting as agent for G & H Pulp & Timber Co. Ltd. of Sechelt, B.C. occupation logging operator intends to apply for a lease of the following described lands:—

Commencing at a post planted at an iron survey peg at the boundary of Sechelt Indian Reserve No. 2 and the tidal flats of Porpoise Bay thence 300 feet South; thence 225 degrees South West for approximately 1000 feet; thence approximately 1350 feet North; thence 30 degrees South East for approximately 800 feet to point of commencement and containing Seven acres, more or less, for the purpose of log dump and booming ground.

G. & H. Pulp & Timber Co. Ltd.
per Harry Simpson
Dated August 23rd, 1957.

18 prizes for poultry

In addition to previous publicity respecting prizes won at the Pacific National Exhibition in various fields of endeavour by local exhibitors, the poultry exhibits have also taken prizes.

Wyngaert Poultry Farm reports having received from Alex Sommerville, superintendent, poultry divison, P.N.E., an itemized list, showing prizes won.

There were 18 prizes for poultry, ducks and geese, made up of 15 firsts, two seconds and one third. In addition, Wyngaert's poultry class won six special awards, which included one champion ribbon, and one grand ehampion.

This is their first grand champion award, but in 1955, an S.C. Leghorn pullett received a champion ribbon.

Roberts Creek

BY MRS. M. NEWMAN

Mr. and Mrs. E J. Shaw spent the weekend in Seattle where they visited Mr. Shaw's sister, Mrs. G. Macfarlane.

Spending his vacation at the R.J. Eades home is Al Peletier of Britannia.

Mr. and Mrs. Mac Saddler and son Kenneth have returned to their home in Santa Monica following a vacation spent with his mother, Mrs. J. Saddler.

Fred Lowe was a recent week end guest at the Alan Fellowes beach home.

Michael MacDonald, son of Mr. and Mrs. Len MacDonald, and a pupil at Roberts Creek school, broke his arm while at play and is now wearing a cast.

Mr. and Mrs. Murray MacKenzie and family have removed from Gower Point road to the former home of Dr. and Mrs. A. Lowe at Roberts Creek.

Doug Warn who returnel recently from several months in Newfoundland dropped in at Stratford Camp on a brief visit.

Mrs. W. MacLean, Lower Road, had as her guests, her son and wife, Mr. and Mrs. Alan Brynes, for a few days.

Sechelt News

BY MRS. A.A. FRENCH

Visiting Mr. and Mrs. W.J. Mayne are Miss Ella and Miss Bessie Jamieson and Miss Peggy Love of Vancouver.

Mr. and Mrs. Jack Wood of Port Coquitlam visited Mr. and Mrs. F. French.

Mr. and Mrs. W.J. Mayne were in Vancouver for a few days.

Mrs. Edythe Laidlaw of the Village Cafe has moved from Roberts Creek to the Booth cottage in Village Centre.

Mr. and Mrs. Alan Walker and daughter Sheila are here from Prince George for the winter months, staying with Mr. Gunnar Johansson.

Mr. and Mrs. Teddy Osborne have been on a fishing trip near Bella Coola. They have Mr. and Mrs Pete Jackson of Wilson Creek on the trip.

Mr. and Mrs. Carl Ring and family have moved from Selma to the West End where they will occupy the home of Mrs. Mabel Nelson. Mrs. Nelson will live with her sister Mrs. Roy Erickson in Village Centre.

Many friends and neighbors signed a birthday card for Mr. Archie Crawley when he recently celebrate his birthday. Archie is an old timer here and very popular.

Mr. and Mrs. Tom Duffy celebrated their 25th wedding anniversary recently. Out of town guests were Mr. and Mrs. M.H. Johnsen of Rossland, Mr. and Mrs. K. Troseth and Mr. and Mrs. A. Morris of Vancouver. The Duffys had many callers amongst local friends and received many lovely gifts. An informal dinner party and open house was enjoyed.

MEET OLD FRIENDS

Mr. and Mrs. Gunnar Wigard of Selma Park attended the Chilliwack Old-timers' Reunion in Vancouver's Stanley Park. They met many old friends from that area.

Formerly general manager of the Canadian Pacific Railway's eastern region at Toronto, J.N. Fraine was recently appointed vice-president of the company's Pacific region, with headquarters at Vancouver. He succeeded William Manson who retired at the end of August, this year, after 48 years of service.

Gibsons items

BY MRS. J.W. DUNCAN
Phone 96R

Visiting her parents, Mr. and Mrs. J. Warwick over the week end was Miss Belle Warwick of Vancouver.

Mr. and Mrs. L.J. Kay of Regina, Sask., were the guests of Mr. and Mr. Wes Hodgson, Fletcher road. Mr. and Mrs. Kay were so delighted with Gibsons they plan to return and make their home here.

Recent guests of Mr. and Mrs. J.A. Wicklund were Mrs. E. Rolle of Olympia, Wash.; Mrs. F. Knauss of Seattle, Wash.; Mr. and Mrs. Telford Spencer of Brandon, Man., and Mr. and Mrs. Don Wicklund of New Westminster.

Weekend guest of Mr. and Mrs. C. Chamberlain, Fletcher Rd., was Mrs. M.C. Freeman of Vancouver.

Mr. and Mrs. J. Gonne of Penticton are guests of Mr. and Mrs. J. Martin, Franklin Rd.

Your printer is as near as your telephone at 45Q.

Guaranteed Watch & Jewelry Repairs
Chris' Jewelers
Mail Orders Given Prompt Attention
Work done on the Premises
Phone Sechelt 96

SMORGASBORD
and
DANCE
Pender Harbour Board of Trade
OCT. 25 7.30 P.M.
Community Hall, Madeira Park
ADVANCE TICKET SALES ONLY
from
Totem Realty, GIBSONS
Chris's Jewelers, SECHELT
Madeira Park Store
or Phone Lloyd Davis P.H. 191
TICKET SALES CLOSE WEDNESDAY NOON OCT. 23

A Complete
PHOTOGRAPHIC SERVICE
NOW AVAILABLE ON THE PENINSULA
Glenaire Photo Service
PHONE SECHELT 85-G
Gordon Potts, Proprietor
Beside carrying a complete line of camera supplies the studio will specialize in children's portraits.
MAKE YOUR APPOINTMENT NOW FOR THOSE CHRISTMAS PORTRAITS
FILMS DEVELOPED AND PRINTED
Studio at Western End of Sechelt's Main Street

Chevron Pressure Primer System starts cold engines in seconds

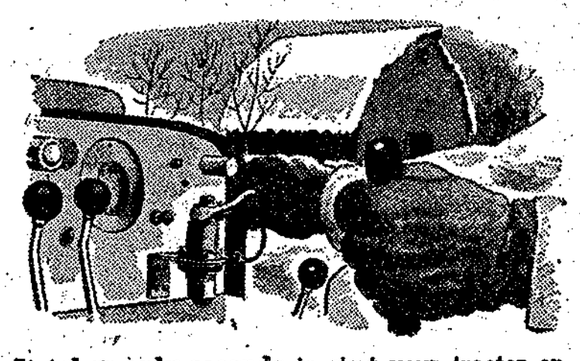

It takes only seconds to start your tractor or other heavy-duty engines in coldest weather with Chevron Pressure Primer System. Chevron Priming fuel in pocket-size pressurized steel cartridges, a simple discharger mounted near driver, and a few feet of tubing . . . that's all you need to get fast, sure starts all winter long.

Low initial cost of this priming system is quickly repaid through lengthened battery life and reduced crankcase dilution. And —to avoid ice in fuel lines — use a little Chevron Ban-Ice.

CHEVRON

For information on any Standard Oil product, call
G. H. (Gerry) MacDonald
WILSON CREEK, B.C.
Phone: PLANT — SECHELT 15E
RES. GIBSONS 20D

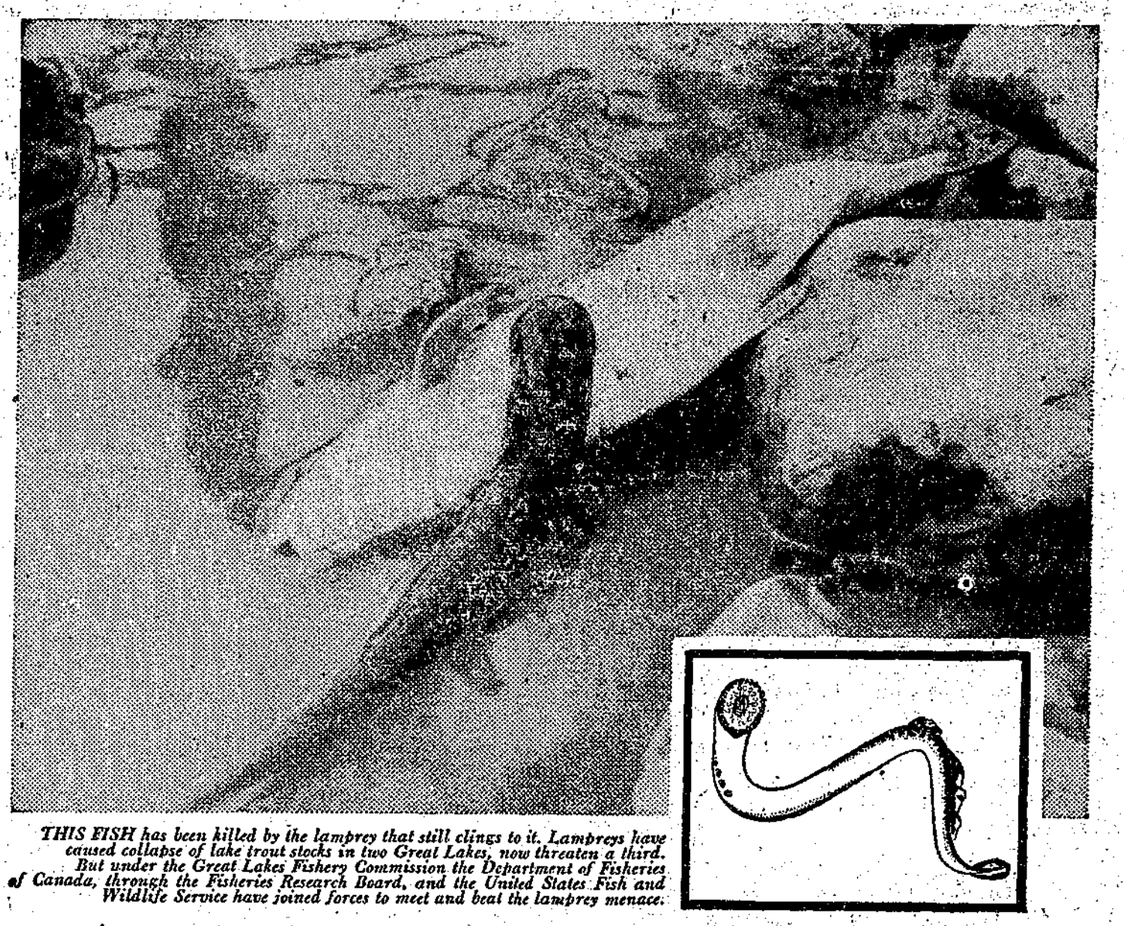

THIS FISH has been killed by the lamprey that still clings to it. Lampreys have caused collapse of lake trout stocks in two Great Lakes, now threaten a third. But under the Great Lakes Fishery Commission the Department of Fisheries of Canada, through the Fisheries Research Board, and the United States Fish and Wildlife Service have joined forces to meet and beat the lamprey menace.

Murder threatens an industry

IN LAKES HURON AND MICHIGAN lake trout stocks have collapsed. Sea lampreys, grey-black eel-like creatures that feed on the blood and body juices of fish, have been the main cause. Now lampreys are in Superior—another Great Lake is threatened.

To find a solution to the lamprey menace, Canada and the United States have joined forces in the Great Lakes Fisheries Convention. Scientists of both countries are striving to find ways of keeping the lamprey under control. Already, extensive field work is being carried out in northwestern Ontario waters.

A great deal of experimentation and research has still to be done before the lake trout fishery in the Great Lakes can be saved and restored. But this work is being carried out as quickly and efficiently as humanly possible.

DEPARTMENT OF FISHERIES
OTTAWA CANADA
DF-107
HON. J. ANGUS MACLEAN, M.P., MINISTER • GEORGE R. CLARK, DEPUTY MINISTER

Fr. Cornell dies in east aged 86

Father Cornell, principal of the Indian Residental School at Sechelt from 1937 to 1940 died recently in eastern Canada. He entered the Ottawa General Hospital in March of this year and was moved later to St. Vincent's Hospital, Ottawa, where he died on Sept. 16.

Edmund Joseph Cornell was born at Carleton Place, Ont., Nov. 10, 1870. After receiving primary and secondary education at Carleton Place, he entered the Novitiate of the Oblates of Mary Immaculate at Lachine, Que. where he pronounced his first vows as a religious in 1894. He completed his philosophical course at St. Joseph's scholasticate, Ottawa, receiving his B.A. degree in 1895.

Father Cornell was ordained to the priesthood by the late Archbishop Duhamel at the Basilica in Ottawa, Sept. 24, 1898 During his lengthy ministry, Father Cornell served as professor of literature at Ottawa University, professor of science at St. Joseph's scholasticate, Ottawa and also taught at the Sacred Heart juniorate, Ottawa and at the Oblate scholasticate in Tewksbury, Mass, U.S.A.

In 1915 he was appointed Parish Priest at St. Joseph's Church, Ottawa, a position he held for 14 years. In 1922 Father Cornell was chosen chaplain to the Canadian Pilgramage to the Eucharistic Congress in Rome. At this tme, he was privileged to have a private audience with His Holiness, Pope Pius XI. In 1927, he was named chaplain to the Canadian Pilgrimage to the 27th International Eucharistic Congress held in Amsterdam, Holland.

Father Cornell spent his later years in Western Canada, where he was pastor at Sacred Heart Church, Kamloops, B.C. from 1929 to 1937. From 1937 to 1940, he was principal of the Indian Residential School at Sechelt, B.C. From 1940 to to 1947, he was pastor of St. Ann's Church, Penticton, B.C. In this year, he retired to Holy Rosary scholasticate where he was revered by all for his holiness, patience and good humor.

New idea in school staffs

A new concept of school staffing designed to give the teacher complete opportunity to teach will be presented to the B.C. School Trustees Association 53rd annual convention at the Empress Hotel, Sept. 23-25.

Known informally as the "teacher aide" plan, it will be described by Charles B. Park, director of special studies at Central Michigan College, and one of the leaders in education in North America.

"Teacher aide" experiments and investigations are known formally as "Co-operative Studies for the Better Utilization of Teacher Competencies."

Reduced to simplest terms, the plan proposes to use non-professional assistance for routine school room tasks and by removing this load, permit the teacher to devote his or her whole time to teaching.

Mr. Park developed a "pay as you go" building program in Bay City which, over a 15 year period, will provide all new elementary schools and improved secondary schools with no bond interest cost.

Mr. Parks developed the neighborhood plan of school organization in which a number of small elementary schools surround Grades 5 - 8 intermediate schools, a plan which has proved educationally sound and economical in cost and travel.

Canada's leading expert on education finance, Dr. M.E. LaZerte will give the keynote address on "Education Finance." Dr. LaZerte is now dean of the faculty of education, University of Manitoba.

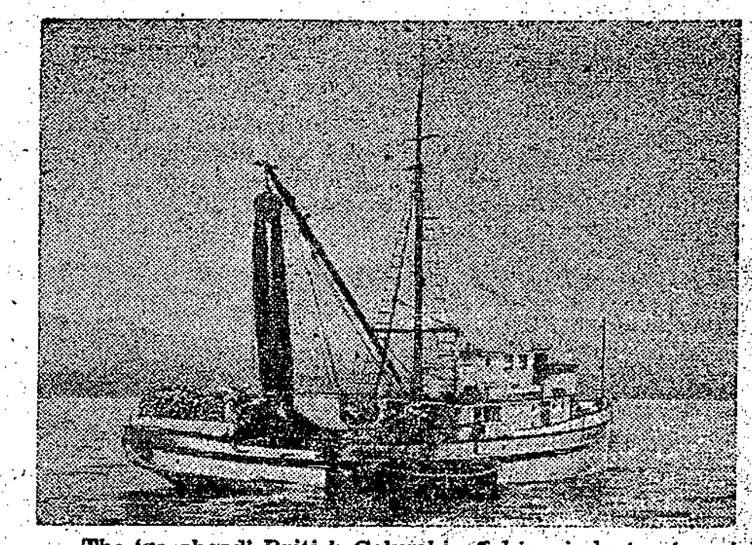

The 'go ahead' British Columbia fishing industry is quick to adopt new and improved methods. Here a salmon purse-seiner fishing in Juan de Fuca Strait is using the power block. Hydraulically operated from the end of the boom, this equipment reduces laborious hand hauling and enables the fishing boat to make more sets per day of fishing.

Port Mellon news notes

BY ANNETTE MARLEAU

Miss D. Erlendson, sister of Mrs. A. Ferguson, is visiting Port Mellon for a few days.

Mr. and Mrs. Chris Wood with Betty-Jane and Jim Calder, attended the football game between Vancouver Lions and Winnipeg Blue Bombers.

Arlene Kwan, frequent summer guest in Port Mellon is now teaching school in Cloverdale.

Miss Donna Clements, swimming instructor for the past summer, is in Vancouver to continue studies at the College of Education on the UBC campus.

Mr. and Mrs. Gerry Bowes, former residents of Port Mellon, were guests at Seaside Hotel this weekend while they visited friends.

On Sept. 10, the season's first meeting of the Port Mellon W.A. was held. The W.A. plans to continue its Leper work this year and donations of material would be appreciated. The annual Thanksgiving Dinner will be held Oct. 4, at 6:30 p.m. Mrs. Swan will convene and it is hoped the Sunday school will provide entertainment. Anyone wishing to help out with the annual Spring Bazaar is asked to contact Mrs. Rennie or Mrs. Swan. The next meeting will be held Oct. 1 in the church.

On Sept. 9, the P.T.A. held its first meeting of the school year. The new executive is: Mrs. R. Weston, president; Mrs. R. Atchison, secretary; Mrs. A. Boyes, treasurer and Mrs. O. Johnson, vice president. They will have a tree planting ceremony Oct. 15 at 2:45 p.m. The P.T.A. also held a tea in honor of the new teacher, Miss Mac Aulay. Next meeting will be held Oct. 14 in the school. g

Mrs. Gladys Jacobs spent her holidays in Vancouver.

Visiting Mr. and Mrs. Burt Mansfield were Mr. Mansfield's parents from Vancouver and his brother from Quebec.

Miss Gerda Sherman has enrolled in Crofton House in Vancouver. Reports from Gerda say she is settling down comfortably into the routine.

The occasion was Mr. West's and his daughter Annalie's birthday Sunday last when Mr. and Mrs. N. Marleau, Mr. and Mrs. C. Graham and the Rev. Bevin and his wife dropped in. Mrs. West served tea and the Wests' daughter Bim provided guests with a floor show.

Business Opportunity

Excavating & Contracting

ONE OF THE BUSIEST ONE-MAN OPERATIONS ON THE PENNINSULA.

(Hired Operator Running at Present)

WELL ESTABLISHED, GOOD PAYING, WITH GOOD FUTURE TO EXPAND.

Terms to Buyer With Good Credit

Information Gladly, But No Triflers, Please!

Have Other Interests, and wish to sell, Ph. 107-W.

BOB RITCHEY,
Box 106, Gibsons

JUNIOR AND SENIOR
HIGH SCHOOL STUDENTS
IN BRITISH COLUMBIA

You can win one of these VALUABLE PRIZES

$1750 worth of major awards plus 600 additional prizes!

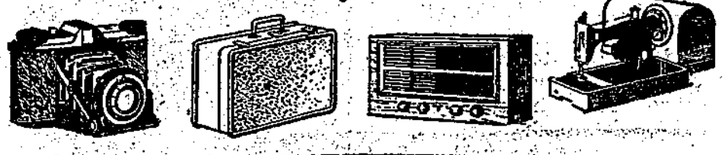

ENTER THE 1957 PULP & PAPER INDUSTRY ESSAY CONTEST

MAIL THIS COUPON TODAY FOR INFORMATION!

Canadian Pulp & Paper Association (B.C. Division),
402—550 Burrard St., Vancouver 1, British Columbia.

Please send full information about the contest and prizes.

Name .....

Address .....

CP 57-1

Contest Closes Midnight, November 15th, 1957

2nd national bakefest

Announcement of the second Domestic Bakefest, a nation-wide competition in good cookery in which at least 100,000 Canadian housewives plus assorted bolder males are expected to enter, has been made here by Canada Packers Limited.

A total of $20,000 in prizes, a third of it in cash, will go to the top 210 contestants, the bulk of it to the top ten.

Contestants submitting the ten best recipes—in the opinion of the judges—will be brought to Toronto, all expenses paid, to compete in a bake-off for the top three prizes, amounting in total to $5,000 in cash and nine appliances.

The grand bake-off and the ceremonies surrounding it take place next January 12,13,14 and 15. The contest opens immediately.

Mr. J. S. Willis, general advertising manager, said that the "overwhelming success" of the first contest, held last year, led to the decision to hold one this year. Last year's top prize-winenr was Mrs. John Bushko, of Vegreville, Alberta. She won with a recipe for Prize Velvet Cake.

Each of this year's three top prize-winners will receive a range, refrigerator, and washer-dryer. In addition, the first prize consists of $2,500 in cash; the second, $1,500 in cash; and the third, $1,000 in cash.

The seven runners-up at the bake-off will each receive $200 in cash plus a range. Another 200 contestants will each receive a 21-piece tea set as a consolation prize.

A biennial is a plant that lives for two growing seasons.

UNIQUE PROJECT

Inaugurating a project unique in Canadian education, 12 science teachers from B.C. schools were welcomed to the first Teachers' Forest Conservation Workshop at Loon Lake, near Haney, recently by the joint sponsors, the Canadian Forestry Association and the University of British Columbia.

From 60 to 80 per cent. of the traffic fatalities are pedestrians.

Guaranteed Watch & Jewelry Repairs

Chris' Jewelers

Mail Orders Given Prompt Attention

Work done on the Premises

Phone Sechelt 96

9 BIG DAYS

SEPT. 26 - OCT. 5

DOZENS of BARGAINS at ROCK BOTTOM PRICES

ROASTERS — TEA POTS — FLASHLIGHTS — PAINT
FOOD GRINDERS — CAKE PANS — DINNER SETS
BROOMS — TOOLS — TOYS
GALVANIZED TUBS & PAILS
CLOCKS — DOOR MATS

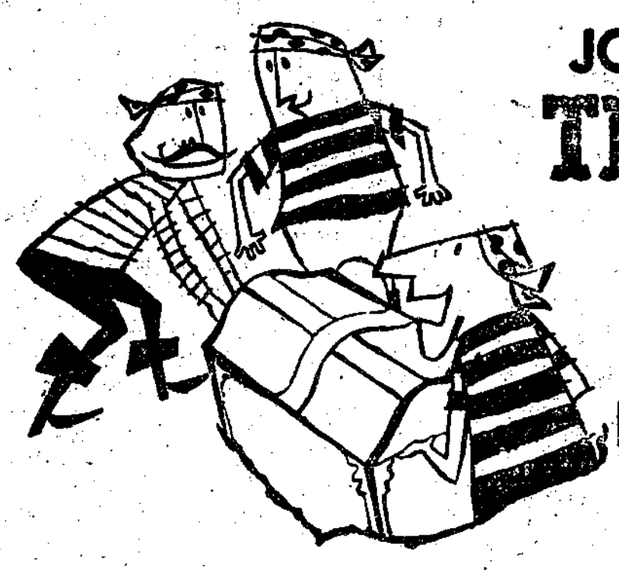

JOIN IN THE BIG **TREASURE HUNT** at your MARSHALL WELLS STORES

There's a Chest Full of Valuable FREE PRIZES Waiting for You at Your MARSHALL WELLS STORE during the FALL ECONOMY SALE.

There's valuable merchandise hidden throughout the store. It's tagged and numbered. When you find these treasures, and if the number corresponds with that shown on your flyer . . . you've won a prize . . . take it home . . . FREE!

SIMPLE RULES OF THE TREASURE HUNT:

1. You must bring your flyer with you to be eligible.
2. The first correct claim will be honored.
3. Limit of one prize to each household.
4. Winners names will be published after the event.
5. You receive the prize immediately.
6. Children under 16 not eligible for prize.
7. This offer in effect during the FALL ECONOMY SALE only.
8. Positively no prizes given away without presentation of the correctly numbered flyer.
9. Store employees and relatives are not eligible for prizes.

WATCH FOR YOUR FLYER — BRING IT WITH YOU — YOURS MAY HAVE A LUCKY NUMBER.

Parker's Hardware

PHONE — SECHELT 51

Heating systems are cause of many fires

Fires caused by faulty heating systems cause at least $10 million in damage every year and are responsible for more than 15 percent of all residential fires, according to the All Canada Insurance Federation.

With winter approaching, the Federation, which represents more than 200 Canadian fire, automobile and casualty insurance companies recommends that the following precautions be taken to insure that your home is not needlessly destroyed during the cold months to come.

1. Choose only recognized and approved home heating equipment.
2. Have qualified workmen install the equipment.
3. Keep stoves and furnaces clean and in good repair.
4. Fireplaces stoves and furnaces should be insulated to prevent combustion of surrounding walls.
5. Install metal flashing at points where pipes and chimneys pass through walls or partitions.
6. Use only clean, first-quality fuel.
7. Store spare kerosene and similar fuels in a safe place, preferably away from your home.
8. Use fireplace screens to prevent sparks.
9. Do not block exits or stairways with portable heaters.
10. If you doubt the safety of your heating equipment, ask your local fire department for advice regarding inspection.

Don't forget your Overture Concerts subscription.

Tender

Written tender is called for burning of stumps and grading at Hackett Park, Sechelt.

For further information apply to the Municipal Office Sechelt.

H. E. Rayner, Clerk.

PERCY THE PUNK

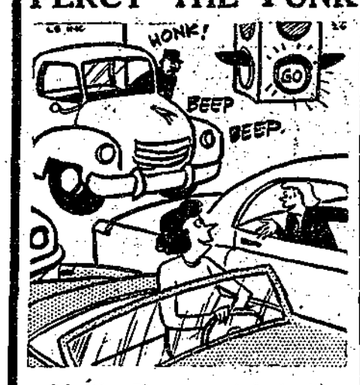

That's Jimmy — he's in a hurry to get his ANTI-FREEZE from

PENINSULA LOGGING SUPPLY
Sechelt 11

Dogwood Dining Room

Gibsons

Available for Banquets and Social Events

BOOK EARLY TO AVOID DISAPPOINTMENT

Phone Mrs. C. Nuotio, Gibsons 69

Notice To Fuel Suppliers

Tenders are invited for delivery of fuel for the school year 1957-58 to the following schools:

Elphinstone Jr.-Sr. High School — Furnace Oil
Gibsons Ldg. Elem. School — Furnace Oil
Roberts Creek School — Furnace Oil
Davis Bay School — Furnace Oil
Sechelt School — Furnace Oil and Stove Oil
Halfmoon Bay School — Stove Oil
Pender Harbour High School — Furnace Oil
Madeira Park Elementary School — Furnace Oil
Irvines Landing School — Stove Oil
Egmont School — Diesel Fuel

The lowest or any tender will not necessarily be accepted.

The Board of School Trustees,
School District No. 46 (Sechelt)
Box 19, Gibsons, B.C.

You can help your merchant and improve your community by doing your shopping at home

THE COAST NEWS

One of the continent's great symphony orchestras, and certainly Canada's finest, is making one of its few public appearances at the Stratford Music Festival this summer. The CBC Symphony is rather unique, for it performs each week for the benefit of music enthusiasts via CBC radio, but since studio facilities do not permit audiences, their five performances at Stratford will be the first chance many will have to actually see the group. The Symphony has no permanent conductor; its concert master Albert Pratz is shown (centre) above.

School teacher writes B. C. Centennial song

British Columbia has a centennial song. Murray S. Carmack, 1507 West 12th Ave., Vancouver, a retired school teacher has won the $250 centennial song competition with his composition "Song of British Columbia".

The Centennial committee will publish the song this fall. Arrangements will be made for everything from symphony orchestras to dance bands and it will also be included in the B.C. Centennial Song book to be distributed to choral groups and school children early in 1958.

The song was picked from 75 entries by a committee of accomplished B. C. Musicians with Vancouver's Ifor Roberts as chairman.

Mr. Carmack, who is in England at present, submitted two songs to the competition. According to Ifor Roberts, chairman, of the panel of judges, it was a toss up as to which one they would choose.

The words of the song are.

O land of mighty river!
O land of azure skies!
Where sun is shining ever
And tow 'ring ranges rise!
O shore where men at even'
No longer roam afar!
For all who seek fin dhaven
In British Columbia!
O land where Orient ocean,
And breeze Pacific wave,
To thee, our heart's devotion!
No other boon we crave
Than wide your wealth to measure
Than swift to ride your foam;
Your earth and sea our treasure
Our own Canadian home!

High School artists compete

Young artists in British Columbia high schools will have an opportunity to compete for $610 in prizes in the seventh bi-annual poster contest of the British Columbia Division, Canadian Cancer Society, now under way.

Rules of the contest for all grade 9-12 pupils in the province have been mailed to B.C. high schools. There is a grand prize of $50 and 32 district prizes of $25 and $10, respectively for first and second.

Theme for this year's poster is "Fight Cancer with a Check-up and a Cheque.'" School principals have been asked to judge the entries and send the best three to the Society's office, for final judging. Deadline for entries is Nov. 15.

New poles line Sechelt streets

Sechelt is looking at shiny new power poles as the Hume and Rumble Construction crew string them along the roadside from the Village Centre through to Porpoise Bay Wharf and the Branch Road.

The wires will be moved to the new poles, all on one side of the road. The street lights will shed welcome radiance from the sturdy poles, when the graying oldtime poles have been retired.

Name delegates to Fair meeting

Roy Malyea and Ernest Lowe were selected as delegates to the annual B.C. Fair Association conventon in Nanaimo in early November. Selection was made at the meeting of the Sunshne Coast Fall Fair committee in the Parish Hall recently to hand out the prizes for winning entries at this year's fair.

The Fair committee will hold a pot luck supper on the evening of Oct. 18 in the Anglican Parish Hall.

Luggage held

The Canadian Red Cross Society is holding a large quantity of unclaimed luggage and mail for recent Hungarian immigrants from Europe.

Hungarians expecting letters or luggage forwarded from Europe by sea are asked to write or contact the Canadian Red Cross Society, 95 Wellesley Street East, Toronto, Ont.

They should send their full name and address as well as their date of birth and date of arrival in Canada. A description of personal luggage is also requested. Owing to the similarity of many names and the popularity of others, these facts will assist in the disposal of the luggage and the mail.

Sechelt News

BY MRS. A.A. FRENCH

Mrs. Cliff Connor who operates, along with her husband, the Sechelt Shell Service was among the ladies invited to the luncheon in Vancouver by Shell Oil of Canada when they entertained the dealer's wives.

Mrs. Fred Holland spent a few days in Vancouver.

Mrs. Joan Korgan who taught for some time at the Sechelt Residential Indian school is now employed at Sechelt Men's Wear.

Sechelt PTA will help the Centennial Committee by holding a sale of home cooking on Oct. 3 from 10:30 a.m. to 1 p.m. at Sechelt Men's Wear, next to the Tom Boy store.

AT CONVENTION

Mr. and Mrs. T. Humphries are in Victoria attending a convention of School Trustees. They plan to stay two weeks in the Capital City.

Canvassers will be calling on you for your Overture Concerts subscription.

C. E. SICOTTE
Bulldozing Service
Land Clearing
Road Building
Logging — Landscaping
FREE ESTIMATES
Phone 232 — Gibsons

B. C. ELECTRIC
Ladies' Glee Club
of Vancouver
Will Visit Gibsons, Nov. 1
Under Auspices of Elphinstone PTA
(Watch for Further Announcements)

Here's a Brand New Paint That Saves Time and Money

A single coat of SUPER-MONASEAL results in a beautiful low-lustre finish that is truly a delight. Rooms take on a new life and dignity, a perfect setting for your home furnishings. A SUPER-MONASEAL finish may be washed time and again to restore its original beauty and color.

SIMPLE APPLICATION
SUPER-MONASEAL comes ready to apply — simply dip your brush into the container and start to work.

DE-ODORIZED
All offensive odors are absent from new SUPER-MONASEAL with JELLED ALKYD. You may re-decorate without the usual lingering solvent odors.

SUPER-Monaseal WITH JELLED ALKYD

SEE YOUR MONAMEL DEALER TODAY

Hilltop Building Supply
Phone Gibsons 221

SICKS' CAPILANO BREWERY LIMITED 36-120

This advertisement is not published or displayed by the Liquor Control Board or by the Government of British Columbia.