Published in Gibsons, B. C.
September 27, 1956
Volume 10, Number 39

# The Coast News

Mr. Willard E. Ireland,
% Archives B. C.,
Parliament Bldg.,
Victoria, B. C.

Serving the Growing
Sunshine Coast

## 165 pupils at school in Sechelt

A highly successful turnout at the first meeting of the Sechelt PTA was held in the Elementary School Sept. 12, J. Plumridge, pres., conducted the meeting.

Principal Russell stated that the school now has an enrollment of 165 pupils, and introduced the teachers. Mr Chester. Gr. 4 and 5; Mrs B. Lang, Grade 3 and 4; Miss C. Humphries, Gr. 2 and 3; Mrs Thompson, Gr. 1 and 2; Principal of the Annex, Mrs Seymour of Pender Harbour, who will, in the future teach at Wilson Creek when the small annex building has been moved; Miss Sharpe, Gr. 1 and 2 in the Annex.

Nominated to attend the Council meeting at Madeira Park Sept. 22 were Mrs B. Simms, Mrs D. Smith, and Mrs T. Robilliard. Mrs Simms read the treasury report in which a sum of $65 was mentioned as being set aside for library books for the school, $50 for the scholarship fund, there are 4 applications for this scholarship. A large sum is for a memorial for the late A. Jackson, Wilson Creek.

Election of officers will take place in May, it was decided, rather than June, as this is the month attendance usually drops.

Guest speaker, Mr J. Mathison, Vancouver Consultant of the Community Programs Branch spoke on the importtance of recreation. He urged that the different organizations in the area make full use of their newly formed Recreation Commission to help get classes of instruction started.

The Community Programs Branch, he said, will pay $50 per month to the salary of a full time director, if an expert is desired by the community at any time, plus $25 per month under the jurisdiction of the Recreation Commission.

### LINCOLN JOHNSON

Mr and Mrs Alf Ritchey of Gibsons attended the funeral of their friend Lincoln Johnson formerly of Halfmoon Bay who died suddenly at his home at Spuzzum on Sept. 21.

The funeral was held on Monday Sept. 24 at Chilliwack B.C. Mr Johnson leaves two sons, Lyle and Lincoln, 18 and 11 years, and his wife Clara, his father, and sister Margaret from Foam Lake.

## Church Services

Sept. 30th 1956

**ANGLICAN**
18th Sunday after Trinity
**St. Bartholomew's, Gibsons**
11.00 a.m. Sunday School
11.00 am Morning Prayer
**St. Hilda's Sechelt**
11.00 a.m. Sunday School
1.45 pm Evensong
**St. Aidan's, Roberts Creek**
3.15 p.m. Evensong
Sunday School 11.00 A.M.
**Port Mellon**
Community Church
7.30 p.m. Evensong

**UNITED**
**Gibsons**
Public Worship, 11.00 a.m.
Roberts Creek, 2 p.m.
Wilson Creek
Public Worship, 3.30 p.m.

**ST. VINCENT'S**
Holy Family, Sechelt, 9 a.m.
St. Mary's, Gibsons, 10.30 a.m.
Port Mellon, first Sunday of each month at 11.35 a.m.

**Bethal Baptist Church**
11:15 A.M., Worship Service
7:30 P.M., Wed., Prayer
2 P.M., 1st Thurs., in Month
Mission Circle

**PENTECOSTAL**
11 a.m. Devotional
10 a.m. Sunday School
7.30 Evening Service
Tuesday night 7.30
8 p.m. Friday night

**Pender Harbour Tabernacle**
12:00 a.m. Morning Service
7:30 p.m, Wednesday Prayer Meeting.

## 2 loggers missing off boat with motor still running

The two loggers missing off their boat in Pender Harbour district are believed to be John Dusenberg and Mike Spatt.

The men were last seen Sept. 22 at 5.15 p.m. and three quarters of an hour later their vessel was found adrift at the entrance to Agamemnon channel with the engine running but in neutral gear with no one aboard. It was towed to Pender Harbour.

RCMP of Sechelt and Powell River are conducting a search for the men.

Both men were on their way to Nelson Island. Mr Dusenberg was logging for Seymour Sawmills of North Vancouver.

A large number of boats started an immediate search but no trace was found of the men.

Mr Dusenberg is married and has a stepson in Vancouver, also a son by a previous marriage.

## *Firemen incorporate*

Incorporation of the Sechelt Fire brigade under the Societies act have now been completed and the brigade is at liberty to serve communities outside the village of Sechelt.

The easterly boundary is Dennis or Tyson Road, east of Wilson Creek and the westerly boundary extends to the west end of the De Pencier property. Both east and west sides of Porpoise Bay will be covered also.

A grant has been received from the village of Sechelt but is not sufficient to cover operating expenses, new equipment and completion of the Fire Hall so outside communities will be approached for donations. No member of the brigade receives remuneration of any kind for his services.

Owing to members having left the district, four new members are required to fill the vacancies, preferably men who are around Sechelt in the daytime. Prospective members should apply to T.H. Parish, fire chief, T.J. Robilliard assistant fire chief or attend the next meeting. Meetings are held every Wednesday at 7 p.m. in the temporary fire hall next to the village centre.

## Calf club to hold dance

The Sunshine Coast Calf Club will hold a dance Sept. 29 in Gibsons School Hall.

The Calf Club is Kiwanis sponsored, and Rae Kruse reports it is hoped to have the club enrolled in the 4-H organization. There are some administrative expenses to be met and funds from the dance will be devoted to this.

The past season was successful for the Calf Club, which counts among its accomplishments an excellent showing at the Sunshine Coast Fall Fair.

There will be a meeting of parents shortly, to decide the course of the Calf Club. Tickets for the dance may be obtained from any member of the Kiwanis Calf Club.

## Credit assn. tightens up

The Merchant's Credit Association has decided that members of the association reported by other members as being subject to listing for credit purposes should be placed on the list. The resolution read that 'no member of this association if reported by another member is to have his or her name or the name of the firm left off the lists.'

The secretary-treasurer, V. Franske, informed members that 162 accounts were under process totalling $10,543 but that quite a number had been cleaned up.

## Hungry cod

Mr W. Boucher of Granthams Landing has proof that codfish will eat roast chicken bones and all. He brought the Coast News office a piece of the gullet of the cod, the biggest he has caught for years, he says, with the long legbone of a chicken firmly imbedded in it.

The fish he caught just off his own property. The bone had obviously been cooked and picked. Mr Boucher says when he discussed the thing with neighbours, they were not surprised. They had just a short time before thrown their garbage into the sea.

## B of T has new V P

Gibsons and District Board of Trade swearing-in of officers occurred at a dinner meeting at Port Mellon cafeteria when Magistrate Andy Johnston installed Edgar A. Anderson as vice-president. The president, Mrs Wynne Stewart was unable to attend owing to illness.

William Sutherland was chairman. Ed Sherman introduced Magistrate Johnston. Mr Johnston said it was unfortunate Mrs Stewart was unable to attend as she had done so much work on behalf of the Board of Trade.

Mr Johnston praised the community enterprise being shown from Post Mellon to Jervis Inlet. He said he expected to see a doubling of the present population within the lifetime of the generation now coming up. Canadian Forest Products. he said, was the backbone of progress to beyond Sechelt.

Bob Davies, CPF manager at Port Mellon said he was glad to welcome the Board of Trade to Port Mellon and he hoped members would find their way to Port Mellon quite often.

A dance followed in the Community Hall.

## Ferry summer schedule to stay

Despite the end of the heavy tourist travel season, Black Ball Ferries, Ltd., has announced continuation of its 14 ferries a day schedule Service will automatically change from daylight saving to Pacific Standard time on and after Sept. 30, but the times and number of departures will remain unchanged.

Connecting Vancouver and the Sechelt Peninsula with the Powell River area, Black Ball's M V Quillayute will also maintain its summer schedule of eight round trips daily between Earl Cove and Saltery Bay.

## Turn it back!

Don't forget!

Change your clock before you go to bed Saturday night or you will be late for church Sunday morning.

Remember in the fall you put your clock BACK.

### LAND CLEARING

A special meeting of the Farmer's Institute will be held Monday evening in the Parish Hall starting at 8 p.m. for the purpose of discussing land clearing.

## Car Club HQ likely

Things are looking brighter for the Peninsula Falcons Safe Driving Club in their search for a garage and meeting place.

Mr Doble, chief instructor for the B.C. Electric Safety Commission in Vancouver, promised members of the Club that he would contact the BC. Power Commission in an effort to obtain the use of an old warehouse at Selma Park for club headquarters.

Mr Dobie was speaking to a meeting of the club held at the home of the club president W. Morrison, Sept. 5.

Mr Dobie said that he would try to get films as well as a device for testing brakes for the Club. He intends to make available the statistics on auto accident deaths in Canada.

First to sponsor the Club are Leo Johnson of Sechelt Automotive and Charlie Lunn of Peninsula Motors. They are offering the boys discounts on parts and tires as well as the use of their garage facilities when the garages are normally closed. Mr Johnson also offered the company wrecker to stand by at club meets.

## *Bazaar by St. Mary's*

Articles entered by St. Mary's Hospital auxiliary in the Sunshine Coast Fall Fair won first prize and will be up for sale at the auxiliary fall bazaar in the Community hall, Madeira Park, Oct. 6 - 3 pm.

There will be home cooking, fancy work, aprons, flowers and plant booths and a fish pond for the younger folk. An innovation this year will be a handker chief tree.

Raffle tickets are available for a junior mixer, table lamp and set of steak knives.

Afternoon tea will be served and there will be tea-cup reading by Mrs Burrows of Halfmoon Bay. Doiations of any kind will be appreciated as everyone is asked to help this good cause.

## CNIB appeal starts Oct. 1

A meeting of the Peninsula Branch of the Canadian National Institute for the Blind was held Sept. 13 at which it was decided to commence the annual appeal for funds in this district on Oct. 1.

The local branch under chairmanship of E.N. Henniker is hoping for generous support of all communities in the Peninsula from Port Mellon to Pender Harbour to make this campaign for funds as successful as it has been in previous years.

## Logging fatality

Arthur Joss of Kleindale, owner of the Sabine Logging Company, was killed while logging about two miles from Kleindale on Monday, Sept. 24. at 4.30 pm.

The reach of a logging truck had broken, and logs were being pulled from the log trailer by tractor. One log caught Joss between it and a wheel of the trailer. An inquest is being held.

## *Plane saved from storm*

A piper aircraft, forced down near Roberts Creek on Sunday Sept 16, was rescued frm a stormy sea by Frank Godber of West Beach Ave.

The planes engine died, forcing a landing in front of Godber's home and Fairmont Boat Works. Between some small help from the engine and with Mr Godber pulling, the craft was brought to shore. A heavy blow was brewing, so the men got skids under the pontoons, and Godber winched it up out of reach of the waves just as the storm hit.

The pilot had two passengers aboard, bound from Jervis Inlet to Vancouver. The plane property of the L & K Logging Co., remained on the beach overnight. A mechanic arrived and repaired the engine, and the plane was launched safely on Monday.

## Concert association formed for Peninsula

Thirty people from Port Mellon to Roberts Creek discussed Monday night, the possibility of forming an Overture Concert Association on Sechelt Peninsula.

George Zukerman, head of the association in Vancouver explained the methods of organization, to get top-flight concert artists in out-of-town areas.

An association is formed of as many members as possible in a community. These members pay an annual fee, which is collected by the association at the beginning of the season. With this money, artists are obtained through the Overture Concert Association, and any local expenses, such as hall rentals, postage and advertising are paid.

No single admission tickets are sold, Mr Zukerman explained, so the association never goes into debt from depending on individual admissions for any single concert.

Members of the local association, Mr Zukerman explained, also have the privilege of attending Overture Concert perfomances in other areas, and extend the privilege to members of other Overture Associations.

After hearing the talk, officers chosen for the association were: Chairman, N.R. McKibbin; secretary, R. Burns public relations, Mrs S. Fallows. A treasurer will be chosen later. The Sechelt vice-chairman, Magistrate A. Johnston; Gibsons vice-chairman, Mrs D. Wortman. Campaign chairmen for various areas were: Port Mellon, Mrs Sherman; Gibsons, Mrs A.E. Ritchey; Roberts Creek, Mrs Weal. Miss Amy Meyers agreed to act in the Pender Harbour area. Other areas will be contacted and anyone interested can attend the meeting of the executive Thursday evening Sept. 27 at 8 p.m. in the United Church Hall. Gibsons.

Because other functions prevented many from Wilson Creek and Sechelt from attending the meeting Mr Zukerman drove to Sechelt and Wilson Creek, to interview people with the result that Mr Johnston, Mrs Parker, Mrs Nordby and Mrs Jackson have agreed to interest themselves in the venture.

## DeMolay lads hold meeting

A successful meeting of the Mount Elphinstone De Molay boys was held in the Masonic hall Sept. 15 with a large number of visitors attending.

President John Robinson and his officers were congratuated on the way the meeting was conducted. The president gave a talk on a trip to the Evergreen Conclave at Everett, Wash. Aug. 23 to 26 when he and Odd Elmholdt visited hundreds of other De Molay boys.

Bingo followed the meeting and a luncheon was served by the Mothers Circle. An announcement will be made next week about the draw on the lamp owing to the fact all the tickets were not in for the draw.

## Widely known Evangelist dies

Evangelist R. Elliott McAllister of New Westminster, and the M.V. Eagle Wings, died peacefully at his home Sept. 18.

His sister-in-law, Mrs Wynne Stewart of Gibsons, says Mr McAllister travelled the Pacific Coast for 18 years, visiting the outlying areas, logging camps and lonely settlements, carrying the message of the Plymouth Brethern.

He was taken ill at Alert Bay, and the Eagle Wings started for home, stopping at Gibsons to visit the J.P. Stewarts when the evangelist felt improved.

The New Westminster Chapel was crowded on Sept. 20 for the funeral, which was taken by Mr Fred Elliott of Portland and Mr Cecil Carter of New Westminster. Flowers and Gideon Bibles were received from all over the continent.

### FIVE INJURED

Five persons were injured when the car in which they were riding ran over the checker-board corner on the Port Mellon road Saturday evening, Sept. 22.

The passengers were Murray Kornaga, Vancouver, with several broken ribs; Mrs Kornaga, nose lacerated and head bruises; Wayne Swanson, Longview, dislocated elbow and sprained wrist; Grant Edwards, Port Mellon, an injured arm and Charles Comeau, Port Mellon, facial injuries

# The Coast News

Published by Sechelt Peninsula News Ltd., every Thursday, at Gibsons, B.C.
Member Canadian Weekly Newspaper Association and the B.C. division of C.W.N.A.
Box 128, Gibsons, B.C. Phone 45Q
FRED CRUICE, Editor and Publisher
DO WORTMAN, Advertising Manager
Authorized Second Class Mail, Post Office Department, Ottawa.
Rates of Subscription: 12 mos., $2; 6 mos., $1.25; 3 mos., 75c.
United States and Foreign, $2.50 per year. 5c per copy.


## Mr. Bennett Wins

Well, Premier Bennett did it! We expected him to lose a couple of seats but we had the wrong idea. He gained seats from the opposition instead.

Now he is all set for at least another four years unless he feels he should go to the people again. During that period we expect to see some fireworks, particularly before the federal election occurs. After that we expect him to simmer down until just before the next election.

In the meantime The Coast News does not back down one iota on what it has said during the last four weeks.

To say that Mr. Bennett showed strength in the election campaign would be missing the point. The opposition showed weakness and it will take it a long time to get over it, unless Mr. Bennett makes mistakes.

What the opposition will have to do to woo the voters will depend a great deal on what Mr. Bennett does or does not do. He has threatened to remain in power for 40 years. That should give the other parties sufficient time to gather their forces and give him a good licking in 1996, providing he does not dive into political waters he might find too rough for him. Based on the recent election they will have to be plenty rough.

## The Adolescent Smokwa

Something will have to be done about the Smokwa!

It is behaving like a school boy whose voice is changing.

Sometimes it comes in and lets out a bellowing blast on its hooter before entering the harbour area and then for some unknown reason the voice cracks and we get two hifalutin' peep-peeps.

Is it a dark plot by Col. Peabody and Mr. Birse to attract attention to the 'Smokey' or is it just the whim of the horn hooter?

Whatever it is, it could be continued. It is good publicity and would attract more attention than any headlines in any newspaper on the continent. Maybe it could become the 'Smokey's' trademark one blast away down deep and two short ones away up high.

Someone is reported to have written a poem about the earlier sounds it emmitted with much endeavor. This poet laureate would have plenty of scope in chasing the muse with this topic.

# LETTERS to editor

Editor: Is there no sense of fair play by the villagers to we in the surrounding country? I refer to the filthy trick of littering the sides of our roads and even our private property with garbage! They remove garbage from their immediate surroundings and leave their filth to public view and menace our children's health.

We 'up here' dig pits and cover our dirt as even a cat will do.

Whats the matter with the villagers!! chronic lethargy? You shoud be ashamed! If you can't dig a hole then get your commissioners stirred up about an incinerator for your dirt.

Signed
Your Country Cousins.

Editor: I am enclosing $2 to continue my subscription for the next year.

I have enjoyed reading the paper in the past year, particularly the columns on Halfmoon Bay and Pender Harbour where I have many wonderful friends.

The Sunshine Coast is really making progress these days. This was quite evident on my many visits this summer.

I am looking forward to reading about my friends this year in The Coast News.

Yours Sincerely,
Maryon Lewis

Editor: Today finds many of us wondering why and what. However, one has to hand a medal to commentator Ralph Pashley for his early and repeated election forecasts which proved practically correct.

Just prior to the election I noted The Sun headlining an account of Labor leaders advising workers to vote for what was considered to be the government opposition candidates with the best chance of election.

In view of our experience as working men what a position to take. For fifty years we have organized and arrived at the point where we have managed to eliminate discrimination and other injusticies for union activities, but owing to our persistence in neglecting the political field, we find ourselves sending labor representatives annually beseeching consideration from the Federal and Provincial cabinets.

Alsbury and Gervin have taken part in these pilgrimages and know full well the number of unfulfilled promises received.

If this committee followed the lead of our brothers in Britain we might make better progress.

Let me humbly suggest the labor movement is hindered rather than helped by so called labor leaders exhibiting their willingness to accept the (plums) offices handed over to them occasionally by the old line parties.

What arrant nonsense to raise cain on returning from a visit to the Cabinet at Ottawa or Victoria and then accept an office to help Socreds, Liberals or Tories continue to befuddle the workers.

Dave Rees


SECHELT CYCLE
95M
BICYCLES
Carriages, Wheeled Goods
REPAIRS



BRITISH COLUMBIA JUNIOR & SENIOR

Enter the
1956 Pulp & Paper Industry
ESSAY CONTEST

WIN VALUABLE MAJOR PRIZES
1500 Other Awards!

FOR INFORMATION SEND COUPON TODAY!
Canadian Pulp & Paper Association (Western Division),
Room 402, 550 Burrard St., Vancouver 1, B.C.
Please send full information about the contest and prizes.
Name .....
Address .....
.....

Contest Closes Midnight, November 30th, 1956
CP 56-1



TIMBER WANTED
We Cruise and Estimate
and PAY CASH on Signing
the Contract
SUCRE LUMBER CO.
SAW MILLS
PHONE GIBSONS 151


The Corporation of the Village of Sechelt

## Elections By-Law 1956

ANNUAL LIST OF VOTERS

Notice is hereby given that the annual List of Voters for the village municipality of The Corporation of the Village of Sechelt is now open for revision at the Municipal Hall and that the said List will close at 5 o'clock in the afternoon of the 31st day of October 1956.

The following persons, being British subjects of the full age of 21 years, and the following corporations, shall be entitled to have their names placed on the said List of Voters and shall be entitled to vote at any municipal election in the village municipality of The Corportation of the Village of Sechelt:

1. Any person or corporation that is the owner of land or land and improvements in the said village municipality.
2. Any person or corporation that has at any time during the current year paid on account of any service, rate, or licence fee to the said village municipality the sum of Five Dollars or more, exclusive of water service charges, garbage collection fees, and fees payable for licences for dogs.
3. Any person who is a member of a partnership carrying on business in and being the holder of a subsisting Trades Licence from the said village municipality, the annual fee for which is not less than Five Dollars for each partner.
4. Any person who has resided in the said village municipality for six months immediately preceding the making of the declaration hereinafter referred to and being the spouse of the owner of land or land and improvements in the said village municipality.
5. The name of a spouse of an owner of land or land and improvements in the said village municipality shall not be entered on the annual List of Voters unless the spouse delivers to the Village Clerk a statutary declaration as prescribed in subsection (4) of Section 6 of the Schedule to the Village Municipalities Act. All such declarations by spouses shall be delivered to the Village Clerk before 5 o'clock in the afternoon of the 31st day of October, and no declaration shall be accepted by the Village Clerk unless it is delivered within two days after it is made.
6. No person or corporation shall be entitled to vote unless the name of that person or corporation is on the List of Voters.
7. A corporation the name of which is on the List of Voters shall vote only by its duly authorized agent, whose authority shall be filed with the Village Clerk, in any year, on or before the 31st day of October, and who shall be a resident of the Province and a British subject of the full age of 21 years; and such agent shall be entitled to vote for the corporation from year to year until his appointment as agent is cancelled and the Village Clerk has notice of the cancellation.

BY ORDER OF THE BOARD OF COMMISSIONERS
Ralph Johnson
Village Clerk.

A home freezer is your personal food bank and supermarket. It saves you food money, saves you shopping time. What does it cost to run? A week's use of electricity for an average size freezer, storing about 150 pounds of food, might be 35c. And just think how good this summer's fresh-picked vegetables will taste next winter!

B.C. ELECTRIC

# Gibsons personals

BY PHYLLIS M. HODGSON

Guests at the Reichelt home were Mr and Mrs H.D. Bertwell from Edmonton. Included in their tour of the Sunshine Coast was a visit to Mr Bob Muir of Powell River who is a brother of Mrs Reichelt and Mrs Bertwell.

Mrs Honeyman of Ladner spent the week with her sister Mrs C. Strom.

Mrs C.L. Kent of Westview was the guest of Mrs G. Crowhurst for a few days.

Mrs Marvin Volen has returned from General hospital with a 10 pound baby brother for Thelma and Francis.

Mr and Mrs Jim Marshall have returned from a holiday on Vancouver Island, from where they travelled south and enjoyed a few days in Portland.

Mr and Mrs R. Grey received congratulations on the arrival of grand-daughter, Karen Grace, born to their daughter Betty — Mr and Mrs Will Lennox of Halifax, N.S.

Mr and Mrs Plaskett of Vancouver enjoyed a few days good fishing while guests of the Warwicks.

A bridesmaid at her sister's wedding in 1910, Mrs Tom Ross with her husband made the trip to Tacoma to attend the 46th anniversary of that wedding. They also toured scenic Oregon, enjoying the Crooked River, the Canyon Rock Gardens and the perfect holiday weather.

Mr and Mrs Joe Connor are spending a month in Victoria.

Pink and white was the color scheme when Mrs B. Lymer entertained at a miscellaneous shower honoring Miss Ileen Cook whose marriage to Mr Bob Miles takes place in Gibsons United Church Sept. 29. The many beautiful gifts were attractively arranged in a decorated gift box. Mrs Lymer assisted by Jean and Francis served refreshments.

On Wednesday, Mrs Jean Wyngaert left for a visit to her mother Mrs August Lehmann in Kelowna and her sister, Mrs Henry Block in Salmon Arm.

Mrs J. Corlett with her son Jim were visiting relatives in Powell Rver.

Mr and Mrs R. Patrick of Victoria are spending a couple of weeks with the R. Macnicol's.

The Miss Dohertys, making up a party of six, hace returned from a tour of the Okanagan.

Mrs Mullett enjoyed a visit from her sister Mrs Jackman of Vancouver.

Miss Belle Warwick who has recently returned from Banff school of Fine Arts visited her parents for the weekend.

Miss May Longton of Soames Point has as her guest, her sister, Miss Amy Longton from Cheshire England.

Guests at the Allibone home were Mr Allibone's daughter Mrs Ocegueda and small daughter Sharon from Spokane, also his son Howard from Trail. Howard returned home with a couple of fine salmon packed in ice.

Mr and Mrs Gus Schneider visited Father O'Dwyer formerly of Gibsons, who is now a patient at Tronquille where he is making favourable progress.

Mr Julius Sather to Vancouver where he will undergo eye surgery.

Mr and Mrs Ken Anderson have moved to Vancouver.

Mrs E. Klusendorf took her grandson, Richard Hudson, to Vancouver where he left for his home in Los Angeles.

Mr and Mrs D. Brewis and family have returned to their home at Campbell River.

Mr and Mrs James Cooper and Mrs Wm. Aberhart entertained at a tea on Sunday afternoon in honor of Mr Robert Muir of Westview, the Social Credit Candidate for McKenzie Riding. Quite a number of residents turned out to greet Mr Muir.

Mrs Pat Ness was hostess at a shower in honor of Miss Eileen Strong, who's marriage to Mr Russell Brooke will take place Sept. 29.

## 190 WINNERS

University of B.C. students from India, Hong Kong, Japan, and British West Indies are among more than 190 winners of scholarships and bursaries for study at UBC this fall scholarship committee chairman Dean Water Gage has announced. The $23,690 in scholarship and bursary funds were donated by business and industry organizations and individuals.

I.O.O.F. Sunshine Coast Lodge No.76 meets Gibson's Legion Hall 2nd and 4th Friday each month.

**Old? Get Pep, Vim**

**Feel Full of Vigor; Years Younger**

MEN, WOMEN of 40, 50, 60. Don't be old, weak, worn-out, all in, exhausted. Try Ostrex Tonic Tablets. Often needed after 40 — by body old, run-down because lacking iron; increases vim, vigor, vitality. Thousands feel full of pep, years younger. Quit being old. "Get-acquainted" size costs little. Be wise, get pep, new health, quick thrifty way. Try Ostrex today. At all druggists.

WIGARDS SHOE STORE

PROTECT THE FAMILY'S FEET WITH FALL RUBBERS
All Types and Sizes of
WINTER FOOTWEAR
MEN'S RUBBER AND LEATHER WORK BOOTS
Phone Sechelt 25G — Mail Orders Accepted
PHONE 25G SECHELT

BUILDING MATERIALS
Are Our Business!
SEE US FIRST FOR
Wallboards, Sash and Doors, Lumber, Hardware
PAINTS — CEMENT — SAND — GRAVEL
We Carry a Complete Line for Your Job
**Sechelt Building Supplies**
CONVENIENT CREDIT TERMS ARRANGED
Phone 60-Q Sechelt

The Standard Man saved me 1 gallon of gas in every 8!

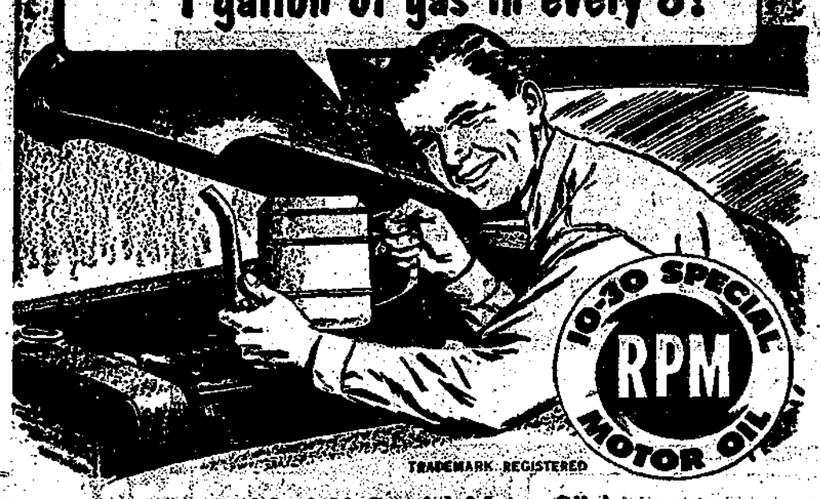


Just keep RPM 10-30 Special Motor Oil in your car and light truck and you, too, can get up to this saving in gasoline. "RPM 10-30 Special" cuts down drag in your engine in all kinds of weather so it doesn't have to work so hard, doesn't use extra gas.

For all cars, new and old . . . oil savings up to 33% compared to light grades . . . quiets noisy, sticky hydraulic valves . . . easier starting . . . stepped-up power . . . money-saving protection of engine parts . . . meets all car manufacturers' recommendations . . . one oil covers grades 10W, 20W, 30. Let us tell you more about how RPM 10-30 Special Motor Oil will save you money.

For information on any Standard Oil product, call

G. (Gerry) H. MacDonald
Wilson Creek B.C. Phone Sechelt 15E

# Halfmoon Bay

BY PAT WELSH

Summer, seemingly reluctant to leave the Sunshine Coast is still bringing us many visitors.

Visiting during the past week were Mrs Irene Harding, Mrs Tom Sanders, Mr and Mrs Jack H. Sheilds and Mr C. Barclay all of Vancouver at the Grundy's.

Mr and Mrs David Pearce are vacationing at the B.L. Pearce cottage.

John Gillies and son Wayne spent a week at the Don Ross summer home, this weekend Miss Nell Ross of Ottawa and her sister Mrs Tip Corson were his guests.

Mr Tom Robilliard of Whalley, a former resident of this area, spent a few days here as the guest of Mr and Mrs E. White.

Mr Ray Cormack of New Westminster weekended with Nora and Don Macdonald.

Mrs Jerry Hynek of Cortez Is. was the guest of the Charles Tinkleys.

Visiting the Frank Claydons were Mr and Mrs Raymond Claydon and Sally and Phillip of Kelowna.

Mrs P. Craig has returned home after visitiig her mother and daughter in Seattle.

Mrs A. Menzies is spending a prolonged holiday in Vancouver, the guest of her daughter Mrs Randall.

Mrs A. Haney accompanied

WATCH FOR THESE BRANDS on your GROCER'S SHELVES

GIBSONS MEAT MARKET NEWS

Choice ROUND STEAK OR ROAST 69c lb

WEINERS 2 lbs for 69c

FRESH PORK SHOULDER ROAST Picnic Style 35c lb

LEAN BEEF BRISKET 29c lb

BEEF SAUSAGE 2 lbs for 69c

Open Friday Nights Till 9 p.m.

QUALITY MEATS

KEN WATSON PHONE 52

B.C. McINTOSH APPLES are here!

Take home the new Handi-Pack—the easy to carry carton of juicy, rosy-red B.C. Mac's.

delicious so many ways

BEST BROWN BETTY — APPLE BATTER PUDDING — JULIA'S APPLESAUCE CAKE

BUY B.C. FOODS—HELP KEEP B.C. PROSPEROUS

*Published in recognition of the valuable contribution B.C. farmers make to our provincial economy.*

BRITISH COLUMBIA DEPARTMENT OF AGRICULTURE

DON'T FORGET-

OUR FALL ECONOMY SALE LASTS UNTIL SATURDAY!

PARKER'S HARDWARE

PHONE SECHELT 51

# THE DATEPAD

Sept. 25: Gibsons, United Church Hall, Overture Concert Meeting 8 p.m.

Sept. 27, Gibsons. Canadian Legion meeting, 8 p.m.

Sept. 28: Gibsons Elementary School, tea for Grade one mothers.

Sept. 28th 8.00 p.m. Fair Committee meeting in the Parish Hall.

Sept. 29, Gibsons Calf Club Dance at the School Hall.

Sept. 29, Roberts Creek Legion hall, Legion Social 8 p.m.

Oct. 1st 8.00 p.m. Parish Hall, Farmers Institute meeting.

Oct. 1, L.A. to Guides and Brownies meet at home of Mrs Davis, Headlands 8 p.m.

Oct. 3: Thanksgiving turkey dinner, Community hall, by W.A. to Community church. Tickets from Mrs R. Weston.

Oct. 4, Sechelt, Holy Family Parish bazaar, good prizes. Legion Hall 8. p.m.

Oct. 4, St. Mary's Altar Society Rummage Sale and home cooking, United Church Hall, Gibsons, 10 a.m. to 2 p.m.

Oct. 9: PTA meeting 8 p.m. in school to discuss Credit Union school saving campaign.

Oct. 17, 7.00 p.m. at the United Church Hall a birthday party followed by a musical evening.

Nov. 5, 2.00 to 4.00 p.m. at the Wilson Creek Community Hall, St. Johns United W.A. Bazaar and tea.

Nov. 22, at the United Church Hall Headlands service Club tea.

* * *

This weeks spelial: Small cottage in Bay area, waterfront lot, full price $2000.

Harold Wilson

**Totem Realty**
Phone Gibsons 44
evenings 147

For Guaranteed
Watch and Jewelry Repairs
*CHRIS'S JEWELERS*
Work done on the Premises
WE BUY OLD GOLD
Phone 96 Sechelt

ARE SHOES COSTING YOU TOO MUCH?
HALF-SOLES ARE A LOT CHEAPER!
**Ron's Shoe Repair**
Sechelt Highway Gibsons

**BINGO**
GRANTHAMS COMMUNITY HALL
EVERY FRIDAY
8 P.M.

**NOTICE TO CONTRACTORS**

Sealed tenders will be received up to 2 p.m. Pacific Standard time October 24th, 1956, by the undersigned for the construction of a Residence and Septic Tank at Lund B.C.

Plans and specifications may be obtained from the District Forester, Vancouver, the Forest Ranger(s) at Lund and Powell River, or the undersigned upon a deposit of $5.00 refundable upon return of plans and specifications in good condition within thirty days of the date of opening of tenders. The deposit of the successful tenderer will not be returned.

Tenders will not be considered unless made out on the form supplied and signed, and a deposit of 10% of the tender is enclosed, payable to the order of the Minister of Finance for British Columbia, which shall be forfeited if the tenderer declines to enter into the contract when called upon to do so. Cheques of the unsuccessful tenderers will be returned when the contract is awarded.

No tender shall be considered having any qualifying clauses whatsoever, and the lowest or any tender not necessarily accepted.

Tenders must be submitted in the envelope marked 'Tender for the construction of a Residence and Septic Tank at Lund, B.C.'

C.D. Orchard,
Chief Forester and
Deputy Minister of
Forests,
Parliament Bldgs.,
Victoria, B.C.
September 20th, 1956.

# Plan Choir

Harry Roberts reports the formation of a new Ladies' choir on the Peninsula, with the next rehearsal meeting at Mrs T. Lamb's home in Sechelt, Monday Oct. 1.

Any lady who wishes to join the choir is invited to contact either Mrs Lamb at Sechelt 97W, or Mrs Lee, Sechelt 40.

# Pender Harbour

JUDITH FLETCHER

Mr and Mrs Fred Shanghnessy and family have moved to Pender Harbour where Mr Shaughnessy will act as Chief Fisheries Inspector for the district.

Mrs Constance Harper of Kleindale was a contestant in the International Spelling Contest held at the PNE.

Mr and Mrs Gordon Lyons and family have left Garden Bay to reside in California.

Capt. E.W. Christmas of Billings Bay was a recent visitor.

A family reunion of relatives was held in the Garden Bay home of Mr and Mrs Franklin Johnson. Fifteen relatives attended.

Miss Sharon Davies of Garden Bay was holidaying at Alta. Lake.

Mrs Pixie Daly has returned to the Harbour after 3 weeks vacation in Coast cities.

Mrs Wm. Bruce and sons motored from Ontario to visit another son, Mr Lloyd Davies of Garden Bay Lodge.

Mr and Mrs R.W. Course have moved to Pender Harbour where they are building a new home on the Francis Peninsula side of the Harbour.

Mr and Mrs Glen Seney and family of Garden Bay have moved to North Vancouver.

Mrs Chris Marelia of Sacramento, Calif., is a visitor to the Harbour.

Mr and Mrs Norman Egan and family have moved to Squamish.

Mrs Jack Potts of Sinclair Bay is visiting her daughter in Seattle, while Mr Potts is cruising on the yacht Bonny Belle.

Mr and Mrs Ab Burl and family are back from a months trip up north.

# Police Court

Diamond Construction Co. of Yarrow B.C. were fined $10 and costs for hiring a driver without a chauffeur's license, in Magistrate Johnston's court last week.

Roy Abraham Sim of Pender Harbour, found lying intoxicated under a tree near Gibsons Elementary school, was fined $10 and costs on a charge of being intoxicated in a public place.

Cecil Stroshein was fined $30 and costs for driving without due care and attention near Gibsons.

Fines of $25 and costs for speeding on the Sechelt Highway were assessed Dacre Powell and Richard Chapman of Pender Harbour; Gordon Stanton, John DeVita, Donald Ralston, Robert Wolfe, Daniel Onofrichyk of Vancouver; Arthur Knight of West Vancouver, Carl Anderson, Hope; and William Cole of Powell River.

John Irvine of Vancouver, for driving without a current driver's license was fined $25 and costs.

James Andrews of Sechelt who drove into a ditch near Reid's corner, Gibsons, was fined $25 and costs for driving without due care and attention.

Impaired driving cost Benny Billy of Sechelt $150 fine and costs.

Illegal parking in Gibsons caught John Vosburgh of Gibsons and Henry Albert of Clowholm, who paid fines of $5 and costs each.

John Vass of Vancouver, whose truck rolled down the Gibsons wharf and pushed Jack Marron's car into the Sound on August 26, was fined for failing to set the brakes of his car and turn off the engine when parking. He was fined $15 and costs.

James Nielly of Vancouver paid a fine of $50, and had 11 bottles of beer seized, when found guilty on a charge of drinking in a public place, outside the Shell Station in Gibsons.

**ENJOY**
WARMTH
this
WINTER!

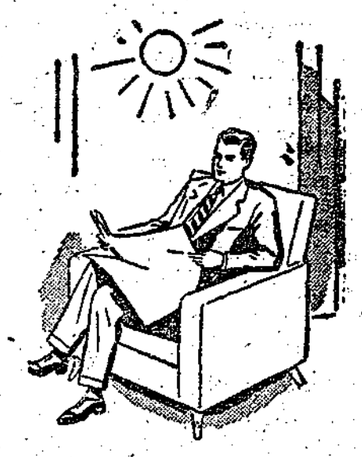

insulate for life with
FIBERGLAS
BUILDING INSULATION
T.M. Reg'd.

There's a lifetime of extra comfort ahead for you when you seal out the heat of summer and seal in the warmth in winter. Year in, year out, Fiberglas Building Insulation gives you maximum efficiency . . . actually pays for itself in the fuel savings you enjoy.

**GIBSONS BUILDING SUPPLIES LTD.**
Phone Gibsons 53

GARDEN BAY LODGE
**DINING ROOM**
CONTINUES ITS SUMMER SERVICE
**OPEN** Daily till 10 p.m.
Wednesdays, Sundays 8 p.m.
WITH THE ADDITION OF OUR NEW DEEP FAT FRYER,
WE NOW ADD TO OUR MENU
FISH & CHIPS FRIED CHICKEN
AND OTHER FAVORITES. ALSO ORDERS TO GO OUT
WE CONTINUE YOUR FAVORITE FRESH LOCAL FRIED OYSTERS AND T-BONE STEAKS.
Reservations for Dinner Parties Appreciated
Dial 191
*Don't Forget Our FOUNTAIN SERVICE 8 Ice Cream Flavours*
**Garden Bay Lodge, Pender Harbour**

**V-8 or SIX... FORD triple economy TRUCKS COST LESS**

F-500 VAN

*Dozens* of Ford Truck models are actually priced *below all competitive makes!* Ford Trucks give you the oil and gas economy of the most modern *short-stroke* engines—V-8 or Six! Ford Trucks are built stronger for *proved* longer life! Ford Trucks carry *more payload* per ton of weight because capacities have been increased in models all through the line! Finally, when you come to trade, you'll find you get *more* for your Ford Truck—further proof that *Ford Trucks cost less* all along the line!

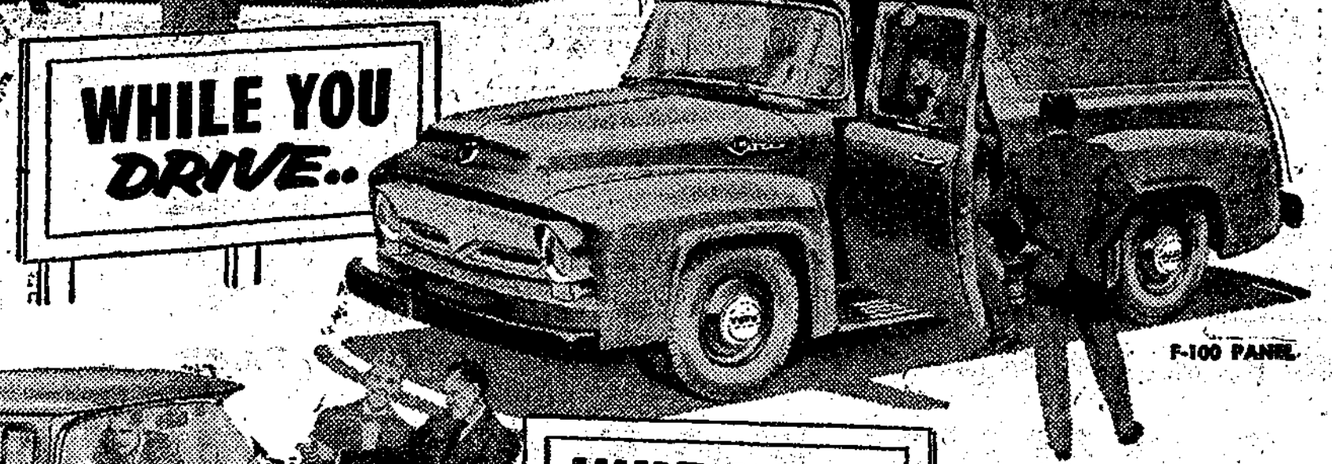


F-100 PANEL

SEE YOUR FORD-MONARCH DEALER

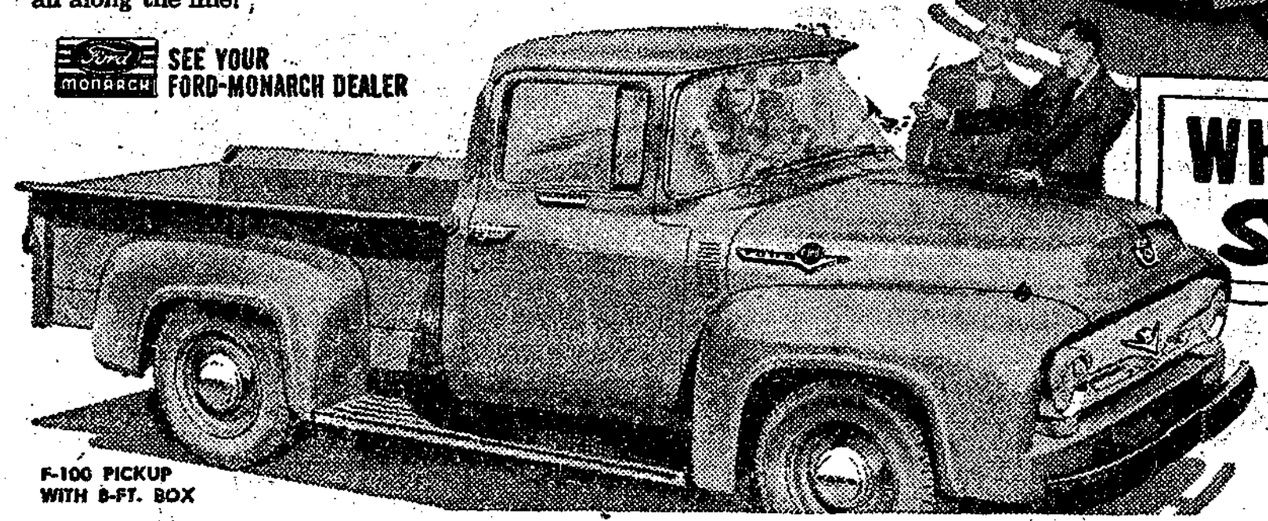


F-100 PICKUP WITH 8-FT. BOX

Look at the PRICE TAG!

Ford costs start low and stay low... they offer more and last longer!

**STANDARD MOTORS**
YOUR FORD — MONARCH DEALER
Phone Sechelt 64

COUNT ON THESE SIGNS Ford MONARCH A-1 FOR THE BEST VALUES IN USED CARS AND TRUCKS

### HELP WANTED

Wanted driver for kindergarten children, my car or yours. Mrs Galliford, Gibsons 180K.

Wanted immediately 1 driver for 10 passenger school bus and taxi. Salary and commission. House provided. T. M. Bryde, Egmont. Radio Telephone.

2 Buckers and Fallers for Cedar-shake operation. Contract or wage leases. Saws and living quarters supplied. Tjensvold Cedar Products Ltd. ½ mile from Enemark's, at Port Mellon.

### WORK WANTED

For experienced baby sitter phone Gibsons 146X. Available any evening.

Spray and brush painting; also paperhanging. J. Melhus. Phone Gibsons 33. tfn

Roofing repairs, Chimney sweeping and repairs. General repairs around your home. R.N. Smith, R.R.I. Gibsons, or call at Fix-it shop, Lower road, 1 mile east of Roberts Creek. Phone Gibsons 177K.

### FOR SALE

Rubber tired horse buggy $25. J. Reeves, RR1 Gibsons.

Hot air furnace with heavy gauge sheet metal casing, also some ducts. No reasonable offer refused. D. Rees, Bay District, Gibsons.

Fresh Oysters Come by car or boat to Oyster Bay Oyster Co. Pender Harbour.

It's time again to clean out the old hens, We will sell them at 27c lb. and pluck them for you if you like at 15c a bird. Elander Farm, Gibsons 68K.

Used piano for sale cheap. Phone 114Y.

5 sheep, pure bred with pedigree. C.P. Ballentine. Gibsons.

Acme Annex Heater, white porcelain enamel. Made to fit beside electric or gas range, 2 rings for cooking, with or without water jacket. Burns wood, kitchen refuse, etc. and provides heat for your kitchen. Used one year, cost new $89.50. Can be seen at Lloyd's Store, Garden Bay.

Cottage model Rock Gas stove four rings and large oven, in good condition, Suitable for small kitchen. Can be seen at Lloyd 's Store, Garden Bay.

32 foot yacht, $5,000 appraisal, for sale. $2,500. Phone Nanaimo 661Y3.

Thanksgiving turkeys for sale. Archie Russell, Gibsons 175R.

BOY'S WEAR
Jeans, T-Shirts, Underwear, Bathing Trunks, Socks, Caps and Accessories.
MARINE MEN'S WEAR
GIBSONS

SERVICE FUELS
Ran Vernon
R.R. 1 Gibsons Phone 173Q
Alder or Fir Bushwood
Mill Slabwood
Sand, Gravel and Cr. Rock Products.

Closest offer to $350, or trade, on 25-30 h.p. deisel heavy duty marine engine. Complete with shaft, propellors, 2 fuel tanks. Phone Gibsons 15Y or Box 125, Gibsons B.C.

Wesco Mercury Marine engine $200. 5-49 McCulloch 40 inch bar and chain, good condition, $175. Lee Roberts, Roberts Creek.

Lady Jane electric cottage range $100; garbage burner $55. Parker's Hardware. Phone 51, Sechelt.

"Sun" electric tachometer W/ extra head, for any 4 cyl. engine. Complete. R. Ritchie, Box 106 Gibsons. Phone 107W. tfn.

### WANTED

A chest of drawers, or dresser, and small radio all in good condition. Phone Gibsons 154X.

Inboard boat, about 15 ft. Price and particulars to E. Roseboom, Halfmoon Bay.

Home for spayed black cat. Will deliver. Write W.R. McIntyre. RR1 Gibsons.

### WANTED (Continued)

Single bed and mattress, Sechelt Box 386.

The name and address of gentleman who has wool from Tibet and wants it spun. Mrs Jack Reeves, RR1, Gibsons B.C.

Revolvers and pistols engraved with ships or scenery wanted by collector. Write giving make and number. Box 455 Coast News.

Top trade-in allowance for 1 only used piano in good shape, on T-V set. Richters Radio, Sechelt.

## REAL ESTATE

### TOTEM FLASHES

Over an acre of the best view property in Hopkins. 252 feet of highway. This is a buy at $3500.

Gibsons: The finest of view lots. 75 by 150 ft. You have to be on this property to appreciate the location. Full price $950.

Gower Point Rd. A home to be proud of. Living room with fire place, kitchen, dining room, bedroom, utility room sun room, basement, wood shed, gardens. All this located on 1.25 acres for only $7300.

Sechelt Highway: 5 acres of the best property we know of, all park like, you can walk any where, all year stream this is really beyond description. Comfortable 3 room cottage, wood shed, root house. Full price $3750.

Always a better buy at
TOTEM REALTY
Gibsons

2 — two bedroom unfurnished suites, Children acceptable. Phone 72-F

6⅔ acres, Shaw Road, Gibsons. On water line, near all facilities. Phone Gibsons 86K.

2 bedroom heated, furnished suite. No small children. Phone Gibsons 63.

Modern furnished waterfront cottage. Phone 178X after six.

Cosy three room modern cottage in village center. $30 per month. Available Oct. 30. Apply Thor Christenson, Shaw Road.

Furnished suite, self contained, Gibsons, Phone 182G.

Beach Cottage. Phone Gibsons 182G.

3 room house, 5 acres land, ¾ acre cleared, good well, fruit trees. On upper road, 5 miles from Gibsons. Harry G. Pearse, 9011 Oliver rd. R.R.9, New Westminster.

Super-Valu didn't bother our business. Have ideal location grossing nearly ninety thousand per year, but business growing too big to handle, coupled with other interests. Willing to sell all or part of our prosperous General Store. Cheap rent, reasonable terms. If interested phone 4361 Powell River for particulars.

### TO RENT

Modern 4-room cottage at Hopkins. Some furniture. Vacant Oct. 1. Rent $37.50 month. Apply Hopkins 124Y.

5 room waterfront cottage Gower Point, Oil range, electric appliances, fully furnished. Oct. 1, F.A. Jordan R.R.1 Gibsons. Phone Gibsons 8F, Adults preferred. References.

### TO BUY OR RENT

Wanted town or country home to buy or rent. Gibsons-Sechelt area, School bus. 5310 Elgin Street, Vancouver.

GIBSONS
Newest Shopping Centre
JOHN COLERIDGE REALTY
Oldest Real Estate Office
Between Lang's Drug Store and Woods Hardware
Georgian Block
Look for the Big Neon Sign

### BUILDING SUPPLIES

Buy direct from the mill. Lumber, plywood, doors, building supplies. Write for complete catalog. Vancouver Sawmills Limited, 1111 E. 7th Avenue, Vancouver 12, B.C. tfn

### PERSONAL

Change your fragrance for fall! A full line of Lentheric and Du Barry cosmetics, Revlon lipsticks with Futuramic cases. Fully qualified and certified cosmeticians to serve you at all times. Langs Drug Stores, Sechelt and Gibsons.

### ANNOUNCEMENT

Fuller brush dealer. J. Nelson Roberts Creek.

Dr. H.R. Hylton, veterinarian, will be working on the Peninsula Oct. 13 and 14. Phone 128G for appointment.

The Rebekah bazaar will be Nov. 3. Early notice is given to avoid conflicting dates.

In Sechelt phone your want ads to Coast News representative Mrs. E. Lumsdon, 44W.

TOWING AND FREIGHTING
W. Nygren, Gibsons 13 tfn

### WATCH REPAIRS

Watch and Jewelry Repairs Marine Men's Wear. Agents for W. H. Grassie. Fast reliable service. tfn

For Guaranteed Watch and Jewelry Repairs, See Chris's Jewelers, Sechelt. Work done on the premises. tfn

### INSURANCE

SECHELT INSURANCE AGENCIES
Real Estate
Property Management
Insurance
Office phone 22F
T.E. DUFFY, Agent
Residence 31Q
I. MACKAY, Salesman.
Residence 70F

Fire, Auto, Liability. Prompt courteous service. Totem Realty, Gibsons

H.B. GORDON AGENCIES
Sechelt
REAL ESTATE and INSURANCE
Phone 53 Evenings and Holidays 115

## DIRECTORY

FAIRMONT
BOAT WORKS. LTD.
Custom Pleasure Craft & Dinghys
Repairs, Hardware, Paints
Beach Ave. West.
Roberts Creek

WIRING
Commercial & Residential
Electric
Space Heating
Anywhere on the Peninsula
PARKER and SIM
ELECTRIC
Parker's Hardware
Sechelt 51 — 130 Evenings

LIFE INSURANCE
Continental Life
Insurance Company
LORNE BLAIN, Agent
Box 188 Phone 82G
Gibsons

HILL'S MACHINE SHOP
Mobilized Welding
Welding Anywhere — Anytime
Expert Tradesmen
Precision Machinists
Phone 54 Residence 152

REFRIGERATION
SALES and SERVICE
Commercial — Domestic
25 Years' Experience
A. M. CAMPBELL
SECHELT 83Q

Notions—Cards—Toys
Miscellaneous Gifts
THRIFTEE STORES
Left of Post Office
Gibsons, B.C.
Headquarters For Wool

PENINSULA
ACCOUNTING SERVICE
All Types of Accounting Problems Expertly Attended
Village Enterprises Bldg.
Sechelt
Office Open 9 a.m.—5 p.m. Daily
Phone Sechelt 98F

PENINSULA CLEANERS
Cleaners for the Sechelt Peninsula
Phone:
Gibsons 100

Home and Industrial Wiring
Electrical Heating
GIBSONS ELECTRIC
Phone 130
Authorized GE Dealer
Radios, Appliances, TV Service

### DIRECTORY (Continued)

PLUMBING
Macleod's Plumbing and Hot-Water Heating
2 Qualified Plumbers
Service Anywhere
Fairbanks- Morse Pumps and Pressure Systems
Wilson Creek
Phone Sechelt 20M

C and S SALES, SERVICE
Agents For
Propane Gas
Combination Gas Ranges
Sales, and Installations
Free Estimates
Electric and Gas Hot Plates
FURNITURE
LINOLEUMS
Phone 3 Sechelt

LAURIE SPECK
HEATING & SHEET METAL
Gibsons 149

LET US HELP YOU PLAN NOW
For your Construction Needs
All types of
BUILDING or ALTERATIONS
and LIGHT GRADING
Smith & Peterson Construction Ltd.
Phone 28, 85 or 90Q, Gibsons

MARSHALL'S PLUMBING HEATING & SUPPLIES
Phone Gibsons 134, 104 or 33

TRACTOR WORK
Clearing, Grading, Excavating.
D6 Bulldozing
Clearing Teeth
ARCHES FOR RENT
A. E. Ritchey
Phone Gibsons 176

B.L. COPE
Auditor and Accountant
Fifty Years' Experience.
Roberts Creek, B.C.
Phone, Gibsons 22C

TELEVISION
SALES AND SERVICE
Fast work - Guaranteed
10% Down - Easy Terms
RICHTER'S RADIO — T-V
Fine Home Furnishings
Phone 6 Sechelt

NOTARY PUBLIC
Legal Documents promptly attended to
W.J. (Jack) Mayne.
Phone 24. Sechelt B.C.

GIBSONS
BUILDING SUPPLIES
LTD.
"WE CARRY THE STOCK"
Phone Gibsons 53

BECK & DAVIS
ELECTRICAL
CONTRACTORS
Residential Wiring & Repairs
Electrical Heating Installed
Anywhere on the Peninsula
Repairs to
All Electrical Appliances
Free Estimates Gladly Given
Phone Sechelt 69W

### DIRECTORY (Continued)

GIBSONS BOAT WORKS
Boat Builders & Repairers
Phone Gibsons 111X

WIRING and APPLIANCE SALES
Electrical Wiring
Alterations and Repairs
F. UTTING, WILSON CREEK
Phone 5H or 15T

### FAIR WIND-UP

A wind-up meeting of the Sunshine Coast Fair committee will be held Friday night at 8 o'clock in the Parish Hall to hear a financial statement and to discuss improvements for next year's fair.

## PTA Meeting

Gibsons Elementary school PTA held a successful meeting on Sept. 17, at which films on Child Behavior were shown.

Tea and coffee were served to the many members and prospective members.

### CHILDREN AID HOSPITAL

Three young girls, Lynda Lucken, Dianne McDonald and Susan Forbes, all ten years old, put on a concert on Sept. 18, and raised $7 which they will send to the Crippled Children's hospital.

FIR FIREWOOD
LARGE LOADS
$7.50 DELIVERED GIBSONS
$8.00 OUTSIDE GIBSONS
FIR SAWDUST
$6.50 DELIVERED GIBSONS
$7.00 OUTSIDE GIBSONS
SUCRE LUMBER CO. Ltd.
PHONE GIBSONS 151

SECHELT LOCKERS
Locker & Freezer Owners!
BABY BEEF is now coming on the market in QUALITY and QUANITY.

Sides of
BABY BEEF
35c lb
Approx. 125 lbs. per side

Nutritious Grass Fed
STEER BEEF
Front Quarters
25c lb
About 125 lbs per Quarter

BLADE ROAST
BEEF
GRADE A
39c lb

IMPORTED CHEESE
DANISH BLUE
FRENCH ROQUEFORT
DANISH TILSIT
59c lb

GOVERNMENT INSPECTED, GOVERNMENT GRADED
T-Bone & Sirloin Steaks
89c lb

WHOLESALE & RETAIL MEATS, FRUITS, VEGETABLES
No. 1 on the Phone — — — No. 1 in the Home
Sechelt Lockers

Drop In and See The
McCULLOCH LE SABRE
The Latest In
DIRECT DRIVE CHAIN SAWS
Peninsula Logging Supplies Ltd.
Phone 11 — — Sechelt

ATTENTION!
All Members and Prospective Members
Legion Branch 109
This is a VERY IMPORTANT MEETING
IT IS IN YOUR OWN INTEREST AS MEMBERS TO BE AT THIS MEETING AS THERE IS URGENT BUSINESS.
THURS. SEPT. 27 - 8 P.M. SHARP
LEGION HALL, GIBSONS

# BETWEEN OURSELVES
BY Archer Wallace

### HAPPINESS NOW

One night, over 20 years ago, David Dunn, a commercial traveller, lying in a berth on the Century Limited Express, going from Chicago to New York, was tossing wakefully, trying to sleep and not succeeding. He wondered why he, and most of his friends, who were average people, were not getting more out of life; why so many were worried, harrassed and unhappy a good part of the time.

Right here he concluded that happiness was an achievement of the soul, the inner life and that outward circumstances had very little to do with it; that most things upon which people had set their hearts and hopes were bubbles and generally brought disappointment.

Now there wasn't anything new about David Dunn's idea except that he had never tried living selflessly; he had been a go-getter, convinced in his mind that some day he would be on easy street and as a result, happiness would follow. He decided to grasp the full meaning of Christ's saying, 'The Kingdom of God is within;' to stop building up for a remote future and to cultivate a spiritual outlook that would bring happiness here and now; that the time for happiness was today—not tomorrow or the day after that.

The intervening years have proved that David Dunn's idea was no pipe-dream. He has cultivated gratitude, goodwill and a Christ-like attitude to others and mental distress has been banished. He published a little book entitled: 'Try Giving Yourself Away.' and with the consent of the publishers — (The Updegraff Press) — I quote a passage: 'We permit too many opportunities for happiness to slip by us because we think we shall be happy—

WHEN we arrive at a certain destination;

WHEN we can be with a certain person or in a certain place

WHEN our schooling is finished;

WHEN we get a better job;

WHEN we arrive at a certain income;

WHEN we are married;

WHEN the baby is born;

WHEN we rcover from our illness;

WHEN our bills are all paid;

WHEN we own a new car;

WHEN we move into a new home;

WHEN some disagreeable task is finished;

WHEN we are free from some encumbrance.

Much unhappiness is caused by our resolutions about tomorrow; unpleasant tasks and irksome duties are put off; what most of us need is to change our motto from 'tomorrow' to 'today,' as the Psalmist wrote: 'This is the day which the Lord hath made, We will rejoice and be glad in it.'

Robert Louis Stevenson, blithe and gay spirit once said he would rejoice in every inch of life's journey; that is in the inch at his feet,' or as F.C. Hoggarth wrote. 'The tiny bit of road at his toes.' He could have said with Newman that he did not wish to see the distant scene, one step was enough.

The late Dr. Frank Crane wrote; 'If you can't change the world, change yourself.' This is exactly the truth that David Dunn grasped so fully and has found happiness by living up to it. John Wesley showed spiritual insight when he said: 'The righteous do not suffer.' What he meant was that when inner life is developed one is not at the mercy of circumstances or envir ment. We can all be happy; here and now.

Our quotation for today is by Shakespeare; 'The fault is not in our stars, but in ourselves, that we are underlings.'


JOHN J. DUNKIN
Doctor of Optometry
906 Birks Building
VANCOUVER, B.C.

## Going to Vancouver?

1, 2, 3, or 4 Room Suites
Electric kitchens
Maid service
Block from shopping

Here is a home away from home. If you want to be close to Stanley Park, English Bay, and City Centre, here are the places to stay. Modern, fully furnished. Write for rates: Daily, Weekly, Monthly. Ideal accomodation for family. Bus service at corner.

BEACH LODGE
1080 Gilford St., PA 7613

Maxine Apartment Hotel
1215 Bidwell St., MArine 1951

## Read the Want Ads

## FOR SALE
Portable Saw Mill
With 400,000 ft. Timber
Write: J. LePINE, SECHELT.
or Contact at MASON ROAD, SECHELT.

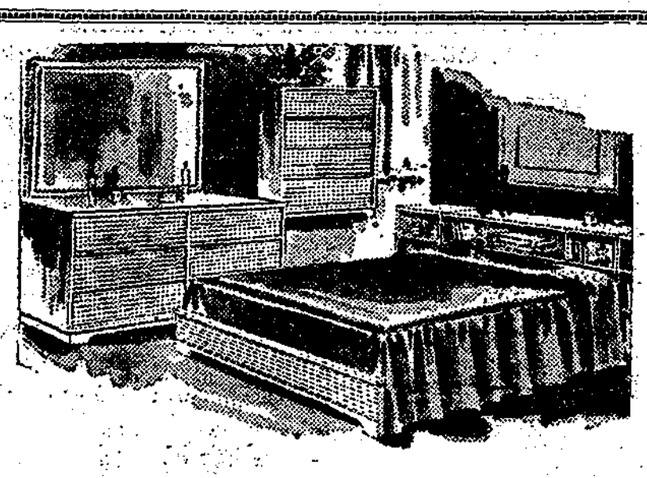

BEAUTIFUL 3-PIECE BEDROOM SUITES — $159.50
(Similar to the above in lines but with a completely new front treatment)
WITH SLAT SPRINGS and 220 COIL MATTRESS
WALNUT or OAK FINISH — $199.95
CONTINENTAL UNITS, MATCHING BOX SPRING and MATTRESS — $64.50
35,000 BTU
Quaker Oil Heaters $69.50
C & S SALES
Phone Sechelt 3

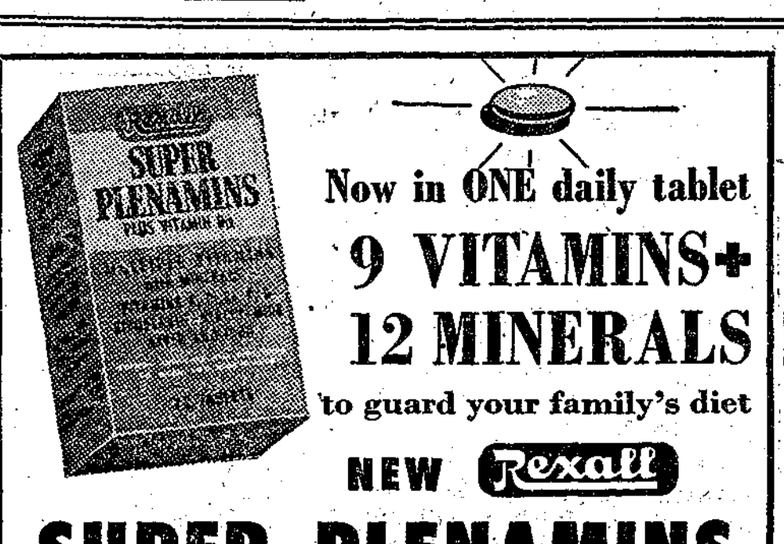

Now in ONE daily tablet
9 VITAMINS+
12 MINERALS
to guard your family's diet
NEW Rexall
SUPER PLENAMINS
SUPER PLENAMINS CONTAIN 9 VITAMINS INCLUDING VITAMIN $B_{12}$ . . . PLUS liver, PLUS 12 important minerals including calcium, phosphorus, iron and iodine. ONE TABLET gives you more than 2 capsules provided before, the result of Rexall's exclusive new process that maintains the potency of these food elements *even when combined in 1 tablet.*

| NO OTHER VITAMIN PRODUCT KNOWN GIVES YOU MORE FOR YOUR MONEY THAN REXALL'S SUPER PLENAMINS | Bottle of 72 (2½ months' supply) $4.79 | |
|---|---|---|
| | 36 Tablets $2.59 | 144 Tablets $7.95 |

Fall Tonics
Remedies For Coughs Colds And Winter Ailments

A Full Line of Allodin Vacuum Bottles
Lang's Drug Stores Ltd.
PRESCRIPTION SPECIALISTS
SECHELT & GIBSONS

## USED CAR SALE
To Clear Before Our 1957 Models Arrive

| | | |
|---|---|---|
| 51 Pontiac Sedan | RADIO & HEATER SALE PRICE | $995 |
| 51 Pontiac Sedan | RADIO & HEATER | $895 |
| 53 Austin A40 Sedan | A SNAP AT | $625 |
| 56 Ford Sedan Delivery | 4000 MILES RADIO & HEATER NEW CAR GUARANTEE | $2395 |
| 47 Dodge | FLUID DRIVE — RADIO & HEATER | $375 |

SPECIAL
1 New 1956 Monarch Lucerne Fordor
Radio, Heater, Automatic, All Power Assists.
WAS ..... $4056.00
Now $3856.00

LOGGERS
Come in and see the NEW IEL Model H.C. direct drive saws.

ATTENTION: Truckers and Loggers
We have obtained the exclusive Franchise for Armstrong Nylon Tires & Tubes, and can meet and match any price offered.
Example: 900 X 20 — 12 ply logger nylon tire $165.00
Now that winter is near we again offer the Cat operator shop space at a nominal rental for those overhaul jobs.
Logging Arches to order, Winch conversions, Machine Shop, Welding Shop, Heavy Machinery, Repairing.
Mobile Welder for rent — $35.00 per week without operator.
Anti Freeze time is near. Come in for a check up — hoses etc.
Oxygen & Acetelyne Cylinders, Large & Small, for immediate pickup at our shop — 7 days per week — Welding Supplies.

STANDARD MOTORS
YOUR FORD — MONARCH DEALER
Phone Sechelt 64

All B.C. is talking about
RON CABAÑA
SUPERIOR
Carta Blanca

The very dry, white rum that blends perfectly where heavy, old-fashioned rums might fear to blend . . . in cocktails . . . with your favourite mixer . . . or, test its superb lightness and dryness "on the rocks"

the very dry
White Rum
MELCHERS DISTILLERIES, LIMITED
This advertisement is not published or displayed by the Liquor Control Board or by the Government of British Columbia.

# Port Mellon

MRS. M. WEST

Mrs J. Swan is at Cranbrook for the British Columbia School Trustee Association convention.

Mr and Mrs Ron Jaeger and Dan have returned from a weeks holiday on Vancouver Island and Mr and Mrs Ron Wilson and Greg are spending this week in Nanaimo.

Recent visitors with Mr and Mrs G. Macdonald were their daughter Mrs Schindle and grandchildren, Bonnie and Billy.

Mrs Dick Peterson and her daughter Gail are visiting her sisters family, Mr and Mrs Sam Klatt.

Friends of Bill and Eleanor Lewis and their children said hurried goodbyes this week as the family left at short notice for a new home and work in Nanaimo. Mrs Lewis was a member of the bowling club and PTA and will be missed too by the Womens Service Club.

Betty Jane Wood and Dianne Harris and the cafeteria staff arranged a shower for Mona Groth whose marriage to Mr Henning Sorenson of Calgary will take place at the Danish Church in Vancouver on Sept. 29. It was a happy occasion, a reminder that Mona and Henning plan to live at first in a trailer was the model trailer decorating the cake.

A conference of West Coast Pulp Mill superintendents was held in Port Mellon on Friday and included a tour of the mill. An unscheduled stopover was entailed for some of the superintendents owing to the dislocation of ferry service.

Mrs J. Thomson flew to Victoria to visit her sister who is in hospital.

The Parent-Teachers Association held an afternoon tea and friendly get together at the school on Wednesday to welcome new members. Mrs Symchych gave a short talk with some suggestions of how parents can help both their children and the teachers.

The Women's Auxiliary of the Community Church held its first meeting of the seaso Tuesday and six new members were welcomed. Plans were made for a Thanksgiving turkey dinner to be held in the Community hall, Wednesday October 3, at 6.30 p.m. Tickets may be obtained from Mrs R. Weston.

The church will be decorated as in previous years for the joint Anglican and United service on Oct. 7. Gifts of fruit, flowers and vegetabes will be appreciated. Hearing that St. Mary's Hospital Pender Harbour is short of linens especially pillow slips, it was agreed to send some with the annual Thanksgiving gifts. Any one who can spare a pillowslip in good condition is asked to give it to a member of the W.A. or bring it to church at Thanksgiving.

For Guaranteed
Watch and Jewelry
Repairs
*CHRIS'S JEWELERS*
Work done on the Premises
WE BUY OLD GOLD
Phone 96 Sechelt

## NOTICE TO CONTRACTORS

**Sealed Tenders, addressed to the undersigned, endorsed 'Tender for Davis Bay School' will be received up to 6 p.m. on Monday, October 1, 1956.**

**A certified bank cheque or bid deposit bond equal to ten (10) per cent of the amount of the tender must accompany the bid, also a letter from an approved Bonding Company agreeing to furnish a completion bond equal to fifty (50) per cent of the amount of the contract. A returnable deposit of $15.00 is required for each set of plans which may be obtained at the School Board Office, Gibsons, B.C.**

**No tender will be considered having any qualifying clauses whatsoever, and the lowest or any tender not necessarily accepted.**

**Mrs. Anne Burns,**
**Secretary-Treasurer,**
**Board of School Trustees,**
**School District No. 46 (Sechelt),**
**Gibsons, B.C.**

# Roberts Creek

BY MRS. M. NEWMAN

Eastern Star members, Mrs R. Cumming, Mrs R. Eades, Mrs J. Newman, Mrs F. Skinner, Mrs Galliford, Mrs L. Jackson and Mrs C. Wells met at the home of Mrs E. Shaw Thursday evening to complete a number of articles for the cancer dressing station.

Roberts Creek PTA had the first executive meeting this Fall at Mrs J. Jack's home on Sept. 13.

The Coverlton, Rendell and J. MacIntosh children, here for the summer months, put on an original concert in the Kewpie Kamp and raised $2,66 for the Red Cross.

Mr and Mrs R. Manns of Beach Ave., entertained their son, F.O. K.R. Manns and family from Penhold, Alta.

Donald Walker and Miss May Walker had as their guests from Vancouver for the weekend, Mr and Mrs John McMaster.

Mrs Flo Ellis, Beach Ave., enjoyed a visit from her sister-Mrs C. Boe of Chigago, and her sister-in-law, Mrs G.S. Smith of Riverside, Calif.

Scottie and Bessie Clark are back from Inglewood and in their Beach Ave. home.

The Legion L.A. are busy with plans for their winter bazaar scheduled for Dec. 7.

Watch the
*WORLD SERIES*
And The
*GREY CUP*
*GAMES*

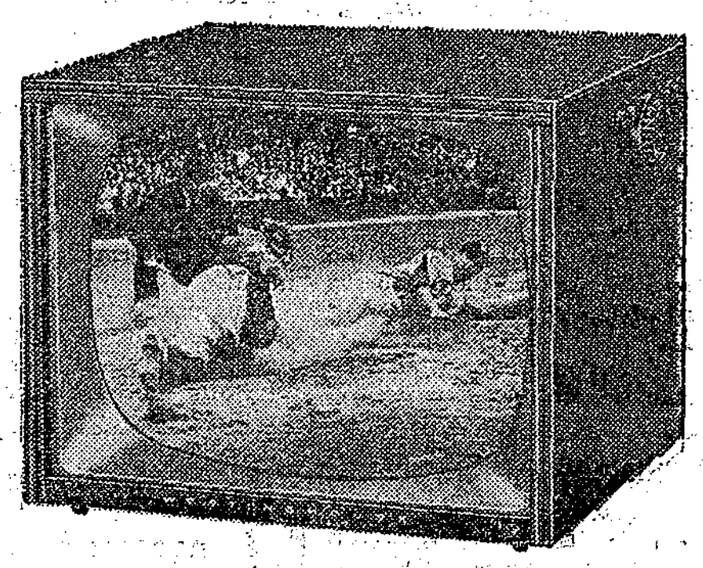

on our 1956 TELEVISION SETS
Quality T-V at Prices Much Reduced
OR ON ONE OF OUR
UP-TO-DATE 1957 MODELS
with QUALITY again the KEYNOTE!
BOTH ARE AVAILABLE
AT TOWN PRICES or BETTER!
YOU'LL FIND THE GREATEST CHOICE — AT LEAST 20
DIFFERENT, MODELS — ON OUR SALES FLOOR NOW AT
**Richter's Radio T-V**
Phone 6 Sechelt

**POWER OUTAGE**

**During the construction of the Port Mellon-Gibsons new Distribution Line, there will be Intermittent Power Outages for the period of about one month, commencing Oct. 5.**

**These Outages will be for periods of from ONE to TWO HOURS.**

B.C. ELECTRIC

SECHELT PENINSULA
ROD & GUN CLUB
**TURKEY SHOOT**
Sechelt Gravel Pit
SEPT 30 12 NOON
EVERYONE WELCOME
Please Bring Your Rifle

**YES, WE HAVE SOME BONANZAS!**

***Bonanza Trade-in Allowance***

—because your present car is at its peak value right now. And because—with Buick so popular in every community in the country—our bigger sales volume permits us to make you an even better trade-in allowance.

You really ought to come in and check on *today's* low Buick prices—and the bonanza buy you can make on the car that's raising raves clear across the nation.

You ought to come in and see what's to be had in the best Buick yet: walloping new V8 power. A new "sense of direction" handling and stability. A sweet and steady new ride. A fresh new beauty inside and out. And the spectacular performance of today's advanced new Variable Pitch Dynaflow,* *where you experience swift new getaway response even* before *you switch the pitch.*

And you ought to come in just to see why *today* is a great time to buy a Buick—with easier-to-take prices than you may find next year—and with the fine trade-in allowances that our volume selling of this year-ahead Buick permits us to make.

Drop in on us right now for a look and a ride and a talk. You'll be real glad you did.

**New advanced Variable Pitch Dynaflow is the only Dynaflow Buick builds today. It is standard on Roadmaster, Super and Century—optional at modest extra cost on the Special.*

***Bonanza Buy***

Buick prices start right next to those of the smaller cars. But those Buick dollars buy you a whale of a lot more automobile—more room, more power thrill, more styling freshness, more ride stability, more solidity of structure—the Best Buick Yet.

***Bonanza Resale***

A Buick always resells high. But the '56 Buick will bring you even more money when you trade it because it carries today's new Variable Pitch Dynaflow*. It's the *most advanced transmission yet developed*—and the only one that breaks with the past to bring you the switch-pitch performance and gas savings of the modern plane's variable pitch propellers.

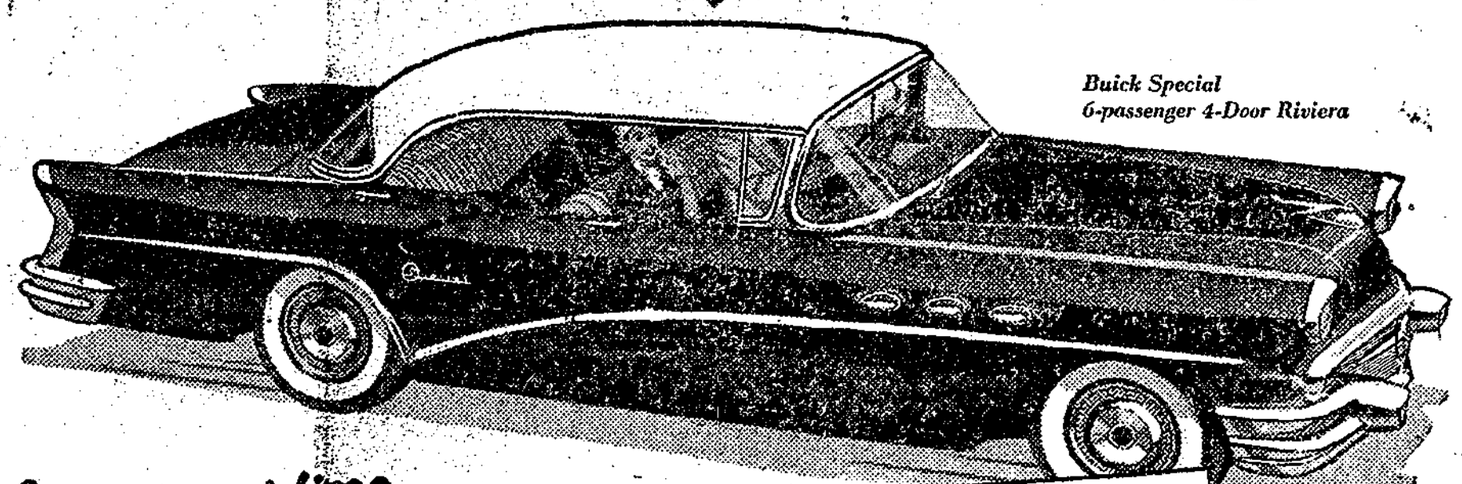

*Buick Special*
*6-passenger 4-Door Riviera*

*It's a great time to buy a* **Buick**

Enjoy 4-Season Comfort in your new Buick with genuine FRIGIDAIRE CONDITIONING

A GENERAL MOTORS VALUE

M-2956C

WHEN BETTER AUTOMOBILES ARE BUILT BUICK WILL BUILD THEM

**PENINSULA MOTOR PRODUCTS, LTD.**
THE NAME THAT MEANS A GOOD DEAL
PHONE SECHELT 10 WILSON CREEK B.C.

**Follow The Black Ball Flag!**

*FASTEST ACROSS THE STRAIT*
**VANCOUVER-NANAIMO**

FERRIES LEAVE EVERY TWO HOURS ON THE EVEN HOUR, 6 A.M.—MIDNIGHT, FROM BOTH HORSESHOE BAY AND NANAIMO
*LV. at 6 am, 8, 10, 12 noon, 2 pm, 4, 6, 8, 10, 12 mid.*
*(Daylight Saving Time)*

Black Ball Vancouver City ferry terminal is at Horseshoe Bay, West Vancouver, minutes from downtown Vancouver via Georgia Street, Lions Gate Bridge and West Shore Drive.

**Reservations NOT Needed**
*Passengers—Automobiles—Trucks*

**BLACK BALL**

# SPORTS WEEK

BY CHUCK TOMPKINS

The National League pennant race is just about over and it looks, at this writing that Milwaukee will win it.

This column predicted the Braves to win last June and if Milwaukee does get into the Series against the Yankees I think you will see the World Championship stay in the National League.

Between football games the sports talk on the Gibsons end of the Peninsula is basketball.

Gibsons Orphans, who have made a strong showing against some of the top teams in their class from Vancouver, are planning to affiliate with the B.C. Basketball Association in the Senior 'B' class to be eligible for the B.C. playoffs early next spring.

Last year they downed Kimount the top Sr. 'B' team Vancouver, and easily beat the second place Navy team, twice.

The Orphans are organized and financed by the players themselves and have more than done their share in publizing the Peninsula in sports.

Two years ago the boys went into their pockets and bought uniforms and equipment.

This year with many of the games in Vancouver, Squamish and Powell River, besides the play-offs in the Fraser valley, the boys feel they need new uniforms to do themselves and the Peninsula justice.

If there is an individual or organization that would care to sponsor the team, the players would be ony to pleased. Besides the advertising received you will be helping to keep Sr. basketball going on the Peninsula. This is not an expensive venture like a ball team so if there is anyone interested they can contact me — anytime.

When Grant Warwick with brothers Bill and Dick, leave Penticton to join the Sudbury Wolves hockey club it will be the end of a 'golden era' for amateur hockey in B.C. The record stands at: Allan Cup finals; Allan Cup champions; World Champions — impressive to say the least.


UNTRIMMED, UNCLUTTERED, SLIM-PRICED

NEW FALL Coats

FEATURING:

RAGLAN SLEEVES
STITCHED YOKES
or DEEP,
ROUND COLLARS

The new, soft colors for fall, or the ever dependable black. Some models have very tiny colored fleck.
Sized for Ladies, Girls and Children.

TASELLA SHOP
Phone 29-F Sechelt



NOTICE

R. S. RHODES

Doctor of OPtometry
204 Vancouver Block
Vancouver, B.C.

Wishes to announce he will be in

Sechelt, September 27

For an appointment for eye examination phone Mrs. Gladys Batchelor, Sechelt 95F

If anyone wishes any adjustment or repair to their present glasses I will be pleased to be of service.


# Weddings

SALTER — GEE

The wedding of Miss Colleen Janice Gee and Ronald George (Buster) Salter took in Vancouver Sept. 14, the birthday of the bride. The ceremony was performed at the home of friends, where Mr Tom Gee gave his daughter into marriage.

A blue lace dress and white carnations on her arm looked very tasteful as the bride walked to meet her groom. A quiet reception followed the wedding vows,, and another party for friends on the Peninsula was held Sept. 15 at the Curve Inn, Selma Park, where a family friend, Mr Cy Gordon of Porpoise Bay toasted the bride. The young couple are residing at Roberts Creek.


NALLEY'S
POTATO CHIPS
Crisper! Fresher!


# DOWN the ALLEYS

BY ELSIE JOHNSON

Star games bowled at Sechelt Bowling alleys for the past week were: Ten pin eague; Don Caldwell 222, Andy Leslie 212, and Frank Yates 202; Peninsula Commercial; Cliff Latimer 294, and Ball and Chain; John Richardson 276. High scores for Sept. 17 to 23 week were:

Ten Pin League: High three, Don Caldwell 567; high single Don Caldwell 222; team high three, Peninsula Building Supply 2444; team high single, Peninsula Building Supply 863.

Sechelt Ladies: High three, Eve Moscrip 571; high single, Eve Moscrip 256; high team three, Greenhorns 2135; high team single, Guttersnipes 767.

Gibsons Mixed: Womens high three, Peg Connor 604 women's high single, Peg Connor 239; men's high three, Ron Godfrey 643; men's high single, J. Wilson 258; team high three, Mirabilia 2778; team high single, Mirabilia 964.

Peninsula Teen: Girl's high three, Bev Dubois 447; girl's high single, Bev Dubois 191; boy's high three Geoff Whitaker 556; boy's high single, Geoff Whitaker 218; team high three, Gutter Rats 1948; team high single, The Fools 757.

Pender Harbour: Women's high three, Jacquie Reiter 508; women's high single Peggy Pockrant 225; men's high three, Ron Pockrant; men's high single, Stan Dickson 264; team high three, No. 8 791; team high single, Hi Ballers 2267.

Peninsula Commercial: Women's high three, Roma Shutz 603; women's high single, Roma Shutz 232; men's high three, Cliff Latimer 682; men's high single, Cliff Latimer 294; team high three, Peninsula Building Supply 2853; team high single Peninsula Contractors 1023.

Sechelt Sports Club: Women's high three, Peggy Doyle 581; women's high single, Audrey Benner 229; men's high three, Frank Jorgenson 600; men's high single Roy Doyle 254; team high three, Wild Five 2699; team high single, Wild Five 1001.

Ball and Chain: Women's high three, Ann Pearson 518; women's high singe, Ann Pearson 226; men's high three, John Richardson 594; men's high single, John Richarson 276; team high three, The Creeps 2221; team high single, Misfortunes 831.

# Wilson Creek

BY MRS. D. ERICKSON

Rev. R.R. and Mrs Morrison are holidaying in California. Rev. D. Donaldson conducted the Sunday service at St. John's United Church. Mrs B. Reid and Mr A.M. Campbell sang sacred solos.

Ron and Peggy Whitaker, formerly of Sea Beach motel are entertaining the Don McLeans of Gibsons in Hawaii. Jack Whitaker expects to join his parents in October.

Mrs Ted Hopkins of North Vancouver, who spent the summer here, entertained Mrs Leo Nestman and invited guests to a baby shower for Mrs Nestman. Mr Gerry Nestman who is interning at St. Paul's hospital dropped in to see the new baby.

Mrs Fred Mutter and Mrs Betty Reid on an extended visit to California were guests of Tom Mutter and his sister Sylvia. Tom will be remembered here for his work among young people.

Mr and Mrs A. Dowling and the Jack MacLeods enjoyed a short holiday in Seattle.

Read The Real Estate Column On The Want Ad Page.


For Guaranteed
Watch and Jewelry
Repairs
CHRIS'S JEWELERS
Work done on the Premises
WE BUY OLD GOLD
Phone 96 Sechelt



To Accomodate the
FRIDAY EVENING
SHOPPERS
Our Store Will be
OPEN TILL NINE
Friday Evenings
For Hardware, For Service
John Wood HARDWARE & APPLIANCES
PHONE GIBSONS 32



IT'S A PLEASURE TO SHOP AT
SUPER-VALU
Thursday Friday and Saturday
SEPT. 27, 28, 29
Gigantic 49c Sale!

PLEASE NOTE NEW STORE HOURS
Closed all day Monday
Open 9.30 am. to 6 pm. Tues. through Sat.
Open Friday Nights Till 9 pm.

Modern Equipment - Modern Merchandising
Keep Your Values Truly 'Super'