Published in Gibsons, B. C.
July 26, 1956
Volume 10, Number 30

The Coast News

Serving the Growing
Sunshine Coast

Mr. Williard E. Ireland,
% Archives B. C.,
Parliament Bldg.,
Victoria, B. C.

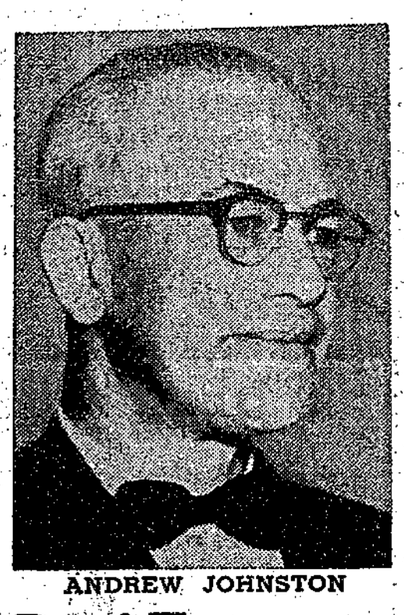

ANDREW JOHNSTON

B of T names new leader

At a recent meeting of the Sechelt Peninsula Board of Trade, Capt. Andrew Johnston of Sechelt was elected president for the coming year. Other officers elected were J. Parker, vice president; T. Duffy, Treasurer; and H. Roberts, Secretary.

Members of the executive committee are Messrs McKay, Millar, Berry, Sim, Cooke, Mayne, Garry, Osborne Sr., McNabb, Toynbee, and Pearson as past president.

The committees are made up thus: Entertainment and catering: Alf Garry, Wally Berry, Parks, Totems, Service Clubs: delegates: E. Pearson, Bert Sim: harbours, roads, communications: E.F. Cooke, J. Toynbee; federal, provincial and municipal affairs: J. Parker, G. Millar: special events and publicity: J. Mayne, T. Duffy; commercial and industrial expansion: Don McNabb, Ted Osborne and membership, I. McKay.

$$$$$

Twenty-five silver dollars are available to young and old alike. No favors are being shown and no holds barred so long as the winner sinks a hole-in-one.

The event is the Kiwanis ust 3, 4 and 5 and the promoters of the tourney, which by Hole-in-one tourney on Aug the way is for the Kiwanis welfare fund, remember that last year Danny Kuwica of Port Mellon sank a hole-in-one.

With all the buddin golfers available on the Sunshine Coast aea there should be several winners this year.

There will be a $50 grand prize for the winner of the tourney plus other good prizes.

Heartless driver

Sechelt R.C.M.P. report a hit and run driver left a deer with a broken back alive on the roadside early on Saturday mrning, after running into it with a vehicle.

The young doe was found by a local resident and killed.

Cpl. Cummins asks everyone to report accidental injury of this nature to animals, so that they may be put out of pain as soon as possible. Anyone who would hit and injure an animal and leave it lying on the road would be likely to drive away after hitting a human being,he said.

Sechelt closes public refuse pits

All garbage disposal pits in the village, and operated by the village of Sechelt will be filled immediately at village expense, owing to the fire hazard, the Village Commission decided at its recent meeting.

This means there will be no public pits for disposal of garbage, and anyone within the area who has not done so may contact Robert Rigler, garbage collector, at 104F for regular collection. The fee is $1 per month for weekly collection, for householders.

Mr. W. B. MacDonald was appointed provincial sanitary inspector, replacing B. Williams.

Porpoise Bay road is now classified as a provincial government highway, from its intersection wtih Dolphin street to the Porpoise Bay federal wharf.

The Board of Commisioners discussed and passed on the resolution drawn up by the Local Recreation Commission. The Recreation Commission may appoint, subject to the approval of the Board, recreational personnel for whom funds have been allotted or acquired. When such personnel is engaged with contributions from the grant-in-aid plan of the Community Program Branch, consultation with the branch is required with respect to qualifications and training of such personnel. The Recreation Commission shall have supervisory responsibility over activities provided and conducted on or in connection with parks, playgrounds, athletic fields, swimming facilities and beaches, and indoor centers, and shall have the power to conduct any form of cultural or recreational activity. unless other agencies already conduct such activities.

Accounts payable by the Board of Commissioners totalled $49.11, were passed for payment.

A letter was read from the Sechelt Peninsula Board of Trade protesting the trade licence fee of $50 per day or portion therof applicable to carnivals and circuses as provided for in bylaw No. 1, "The Village of Sechelt Trade and Licence Byaw, 1956".

The clerk was requested to notify the Board of Trade that after study and comparison with other organized areas, the Commissioners concluded that the fee is fair. The Board suggsted that in the event the B. of T. decides to sponsor such a show, a delegation from the B. of T. meet with the Commission to discuss possible easement. in view of the special circumstances under which the show is being sponsored.

The clerk was asked to write o letter of thanks to Mrs. E. F. Cooke, for mounting and framing, at his own expense, the map of Sechelt which he had previously presented to the board.

The next meeting will be held in the municipal offices August 1, 8 p.m. Any person or delegation wishing to come before the Board at any time is requested to write a lettr, naming the business to be discussed. and the speaker or speakers, at least two days before the meeting at which they wish to be heard.

Fair board gets ready for big days

They were whooping it up in the sedate Parish Hall and talk centred on hot dogs, popcorn, candies, merry-go-rounds and so forth.

The lads and lassies, older young 'uns or young old 'uns, were picturing themselves on the fair grounds come Aug 16, 17 and 18 and striving to complete arrangements for the supply of fair fare for the really younger fry. There wásn't too much argument about the need for hot dogs, candies, pop-corn and other sweets and it was arranged there would be outside booths for the sale of such wares.

With an eye to business when it came to arranging for prizes to give to pet parade winners it was decided that every child would get a small cash sum which would be spent, it was argued, at the pop and candy stalls and the money returned to the fair board coffers.

Elliot shows will again be in the Elementary school grounds with its usual rides with the fair committee receiving a percentage of the take from the games.

The fair board wants more help as the annual fair is becoming bigger and better every year. Volunteer help would be a big help at this stage of the preparations, Roy Malyea, the chairman reports.

Fair entry forms but not actual entries can be left at the office of The Coast News for people who prefer to turn theirs in while shopping. These forms will be picked up by members of the fair committee. It should be remembered that actual entries must be placed in the hall for them and not left at The Coast News. Next fair committee meeting will be Fri. August 3 in the Parish Hall.

Need shown for hospital

The need for a hospital in the southern part of the Sunshine Coast was brought home to a study committee on hospitalization when it met Monday night at the home of Ben Lang in Selma Park.

It was right next door that Mrs. G. Wigard was struck by a truck and injured while members of the committee were waiting for other members to arrive.

Dr. McKee was unable to attend the meeting owing to having to attend the victim of the accident and Dr. Inglis had to leave early to take care of patients of Dr. McKee as well as his own. The meeting continued its study on hospitalization.

A luscious bathing beauty or beauties would have looked nice in the above space but as there are so many luscious bathing beauties along the Sunshine Coast and therefore no novelty, the staff was of the unanimous opinion that a delectable British Columbia salad would serve the purpose just as well. Those opposed to the idea should please write their provincial legislature representative and state their reaons, in quadruplicate. Now to get down to business Help Yourself to sparkling health by serving a Whopping Big Tossed Salad. Combine crisp, garden-fresh, vitamin-filled B.C. grown vegetables in any combination you wish: then toss them to a glistening glow with your favorite oil and vinegar dressing.

FOREST FIRE CONTROLLED

A fire reported to the Madeira Forestry office Friday, July 20, about mid-morning was burning in a small area some distance east of the highway, three miles north of the Kleindale junction.

The area was that in which snag fallers had been working, at the head of one of Dubois logging trails.

Forestry officers and local loggers were at the fire soon after it was reported.

Men were called from the Babe Ruth ball game at Pender Harbour Friday evening to help fight the fire, which was reported to be under control Monday, July 23.

Glen Wicklund off to convention

Glen Wicklund left Tuesday for Frederick, Maryland where he will represent Elphinstone High at the Junior Red Cross Study Centre.

Glen is one of three students chosen from British Columbia to attend this conference. They will be met in New York by the Junior Red Cross and taken on a tour of the city. Fifty-two countries will be represented and will study International Relations and the good neighbour policy.

The necessary funds to finance the trip were raised by shows and other money raising attractions by the students of Elphinstone High.

WATER BOARD

In order to proceed with application for the reservation of an area as a water source for the Pender Harbour district a board or association of interested parties must first be formed. This advice was received from Victoria Roy Murdoch, Board f Trade president reports.

These starfish look as if freshly caught

If you ever wondered whether star-fish can be kept in their natural state it is now possible.

Mrs. Evelyn Stillwell and Mrs. Edna Brooks after painstaking hours of work have come up with a solution, the secret of which they will not divulge. They live in the Halfmoon Bay district and have produced a new type of souvenir which should be attractive to tourists.

Samples of their work in star-fish, wormwood decoratives and miniature sea gardens in oyster shells have been displayed in Gibsons Hordware store several days. There are also pieces of driftwood preserved in their natural state with barnacles and sea life still attached to them. Each one makes an attractive souvenir of the Sunshine Coast.

Mrs. Stillwell in commenting on the hours of labour she has put in to achieve her remarkable success adds that all smell which usually pervades such items has been removed and the product can be handled safely by any person.

To look at starfish one would believe them to be alive because they have retained their natural plumpness. There is the possibility they might be displayed at the Sunshine Coast Fall Fair as part of the marine exhibits.

Mrs. Wigard in accident

Mrs. Gunnar Wigard of Selma Park suffered a broken pelvis and other injuries when she walked in front of a bus into the path of a truck, on the highway just outside her home on Monday evening.

Mrs. Wigard had alighted from the bus after a trip to town. walked around the front of it and was struck by a truck driven in the same direction by Charles K. Opheim of Powell River.

According to the R.C.M.P. at Sechelt, the truck was moving slowly, about 15 miles an hour at the time, and was a one-ton size. The driver tried to avoid Mrs. Wigard and finished up headed into a garage driveway. Mrs. Wigard was attended by Dr. McKee of Selma Park and flown at once to the Vancouver General Hospital. Mr. Gunnar Wigard was brought in from his logging on Sechelt Inlet by Lou Fox. at the request of the R.C.M.P.

NEW DRAW

Two new numbers have been announced for the first and third prize in the Dominion Day celebration draw.

The two numbers are 212 and 498. These numbers can now qualify for the first and third prizes respectively. They were drawn by officials of the day committee.

Board of Trade Celebration

The previous numbers, 454 and 481 are withdrawn as no one has claimed them.

Inquest Thursday

A coroner's inquest will be held on Thursday, July 26 at 7 p.m. to inquire into the death of Len Williams, who died as the result of an accident on the Sechelt Highway at Davis Bay on Saturday, July 7.

KEYS FOUND

Lost keyes have been turned in to the Coast News office and are awaiting their owners. One is a single Yale lock type and the others, in a bunch, are annexed to a rabbit's foot.

Boat service for Porpoise Bay

A new maritime passenger and freight service has been started at Sechelt, leaving the Government dock at Porpoise Bay to all points in Sechelt Inlet.

Operators of this service, the Sechelt Maritime Service, are John Hicks and Jerry Fahrni, who have in service one 26 foot express speed boat, with other boats lined up as the demand for service will indicate.

They have made arrangements for the movement of heavy freight, as well as package freight.

A regular schedule will be published shortly, to all points in Sechelt Inlet, Salmon and Narrows Arms, for passenger and freight traffic.

VISITOR DIES

Mr. Richard Loyens, of Long Beach, California was removed from his yacht Phantom on wh..h he and his wife were touring the B. C. coast and taken to St. Mary's Hospital at 11.15 p.m., July 18: It was found that he was suffering from a perforated ulcer. A plane was ordered to convey Mr. Loyens to a Vancouver hospital, but due to night-flying regulations doul. not arrive until five a.m. July 20. The patient had died of peritonitis at 4:45 a.m. He was 55 years of age.

Most Popular Player Contest

For Marine Men's Wear Award

My Choice Is .....

Team .....

Vote as often as you wish

Contest closes midnight Aug. 6

Leave ballots at The Coast News

The Coast News

Published by Sechelt Peninsula News Ltd., every Thursday, at Gibsons, B.C.

Member Canadian Weekly Newspaper Association and the B.C. division of C.W.N.A.

Box 128, Gibsons, B.C. Phone 45Q

FRED CRUICE, Editor and Publisher

DO WORTMAN, Advertising Manager

Authorized Second-Class Mail, Post Office Department, Ottawa.

Rates of Subscription: 12 mos., $2; 6 mos., $1.25; 3 mos., 75c. United States and Foreign, $2.50 per year. 5c per copy.

What has happened?

Organization of a Recreation committee at Sechelt and the naming of the same committee to be a Centennial celebration committee causing one to ponder and ask what has happened to the Gibsons Recreational committee. Not much has been heard of it for the last year.

It might be significant to point out that at the last regional conference of Recreational committees not so long ago, Gibsns was conspicuous because of its absence. It did not have any representation there at all.

Perhaps some official of the committee might like to state the position of the committee whether it is defunct or otherwise.

Shucks! More garbage

Ye editor doffed his outer garments, put on a bathing suit with the idea of having a quick plunge and swim, the other early evening. Arriving at the float and ready for the plunge that refreshes, he found - - - - garbage floating nonchalantly by.

It was necessary for him to wait several minutes for the garbage to get by aided by an incoming tide. It brought to mind the suggestion made several weeks ago that someone should start a sweepstake on the date when Gibsons will have a garbage system at work. In the meantime anyone can have a free guess. It will be, we hope, before Sechelt decides to open up another garbage dump.

Could be done, maybe

A visitor, in fact a couple of them, dropped into The Coast News office within the week to enquire whether there was a place they could go to change into bathing suits for a swim. They were referred to the municipal dock area in the hope someone would take pity on them and give them a little privacy so they could change.

This prompts the thought that perhaps Gibsons is becoming sufficiently well-known by day-trippers during the summer who come over to explore and have a swim as well. While there are arguments for and against, it would be nice if there were two or three shelters, or removable tents, established at the municipal dock which could be used by visitors to change into swim suits.

ANNUAL

FLOWER SHOW

L.A. CANADIAN LEGION, SECHELT

AUG. 2 - - 2 P.M.

Flowers, Gard. Vegetables

Jellies & Jams

Canned Fruits & Vegetables

ALL ENTRIES IN BEFORE 12 NOON

Open To Peninsula

SECHELT MARITIME SERVICES

OPERATING IN SECHELT INLET

ANNOUNCE INAUGURATION OF A

Speedy Passenger and Freight Service

To All Points In

Sechelt Inlet - Salmon Arm - Narrows Arm

DAY AND NIGHT SERVICE

Departures from Government Dock at Porpoise Bay

Regular Schedules to be Announced Later

For CHARTER TRIPS, Phone Sechelt 18-W, 37 or 14-Y

or Contact

John Hicks and Jerry Fahrni

Arrangements Made For Trans Shipment Of Heavy Freight

A SENSE OF DUTY

A very long time ago the Prophet Jeremiah compared himself to a bird which aroused the jealousy of other birds. He wrote: "Mine heritage is unto me as a speckled bird; the birds round about are against her." That is what happens to the gaily-colored bird; the others envy and attack her.

I have often thought of this when public men are viciously attacked. Whatever be the motive behind it, hostility is often aroused and sensitive men suffer, and it becomes difficult to persuade sensitive men to run for office in poblic affairs.

Not so long ago Mr. Gordon Grayson M.P., died. I knew him intimately, and altogether apart from political allegience, I consider him one of the finest men we have had in the political life of this country. Scores of fine tributes came from men who were not of his party; by sheer worth of charactor this man won his way into the confidence and esteem of men who differed from him in the views he held. It was a magnificent lesson in toleration and goodwill.

* * *

It caused me to remember something I once saw in Westminster Abbey; two monuments standing side by side, one to William Ewart Gladstone, and the other to his political rival, Benjamin Disraelli. After many a bitter quarrel the two are remembered and esteemed.

The United States has also been blessed by many men and women who took their responsibilities seriously. When Calvin Coolidge was elected president of the United States he was at first almost stunned by the course of events. He had always been shy and reserved. Evan as a boy he preferrel to let others do most of the talking. Some people did not care for this and the word was passed around that he was cold and aloof.

When he first called at the home of his girl friend- - who later became his wife - - he had so little to say that it was hard to get any conversation started After he had been introduced to the girl's parents and other members of the family he sat on one end of the parlour sofa and while the other people were talking he never said a word. It wasn't that he was dumb; that was the last thing in the world that could be said of him. He was just shy. self-consious and felt a little awkward.

* * *

He became a lawyer in a small town and lived in a very simple way. As far as making money was concered, he was no go-getter, actually his income, for the greater part of his life. was no more than that of a good mechanic. He was not socially ambitious and for the most part his friends were men who, like himself, had simple tastes. When he entered politics no one ever thought that he would go very far. He was not easy to know and never went around patting people on the back and getting himself called a jolly fellow.

He did his best and never seemed to bother about what people thought of him. He had none of the flashy qualilities that make men popular. He had strong views about right and wrong and he did the right as God gave him to see it. Yet this quiet. shy man became president of the United States. More aggressive and ambitious men were passed by and he was chosen. In the long run the people can be trusted and most people, at least mos voters in the United States, knew that underneath his reserve and apparent coldness there was a warm and sympathetic heart. Besides, they knew he was a man of high ideals and could be trusted.

How does a man feel when he is elected to a posistion as exalted and responsible as that of America's presidency? No two men take it in the same way but when Calvin Coolidge was called to this important task he did a very characteristic thing. On the very morning that he was to assume the presidency he visited his mother's grave,

---

Because of its high investment and permanent nature, the pulp and paper industry has a primary interest in forestry and sound forest management.

Forest classes for teachers

Something new in forest education will be introduced in British Columbia this summer with the opening of the first Teachers' Forest Conservation Workshop under the joint sponsorship of the Canadian Forestry Association and the Faculty of Forestry of the University of British Columbia.

To be held at the University Research Camp at Loon Lake, near Haney. B.C., August 13-20, the workshop is designed to acquaint school teachers with the basic principles of forest management and conservation. Although emphasis will be placed on forests and forestry, consideration will also be given to the other natural of water, soil and wildlife. Since practical demonstrations are essential to the proper visualization of the conservation story, field trips will form an important part of the 7 - day program.

Topics will be dealt with by lecturers drawn from the top ranks of the Forest Service, the Faculty of Forestry and the forest industries.

Teachers planning to attend this unique Workshop should communicate with the Canadian Forestry Association, 550 Burrard St., Vancouver 1, B.C. for further details.

Don't forget to read The Coast News Classified.

For Guarenteed
Watch and Jewelry
Repairs
CHRIS'S JEWELERS
Work done on the Premises
WE BUY OLD GOLD
Phone 96 Sechelt

When logging began in British Columbia, there seemed to be no limit to timber resources. Today the forest industries must practice forest management to ensure continous production.

JOHN J. DUNKIN
Doctor of Optometry
906 Birks Building
VANCOUVER, B.C.

I.O.O.F. Sunshine Coast Lodge No.76 meets Gibson's Legion Hall 2nd and 4th Friday each month.

Don't dare laugh at Mrs. Muggeridge!

You may not lose money like this unfortunate lady but you probably lose small sums just as quickly. Why not set aside these small sums—they can so easily grow into a substantial cash reserve for your future. An Investors Syndicate plan will help you. Call or write:

Write or Phone
NEVILLE ASTLEY
District Manager
503-640 W. Hastings
Phone Marine 5283
Vancouver 2, B.C.

Investors Syndicate of Canada, Limited

"forest fires start on the highway too"

says H. Downie, President of the Campbell River Fish and Game Protective Association.

"A cigarette discarded by a passing motorist could cause the destruction of our scenic Island forests which attract visitors from all over the continent. A good sportsman always uses his ash tray."

H. DOWNIE, President of the Campbell River Fish & Game Protective Association has been in the district only a short time, but has had years of experience in B.C.'s forest country. He knows from experience that constant vigilance is necessary to prevent fires, either in or near the forest.

Everyone who enters or passes near the woods during the hazardous summer months has an obligation to be familiar with and carefully observe all fire safety precautions. Never discard a lighted cigarette from a moving vehicle — use your ash tray. Protection from fire is vital to good forest management — a forest wisely managed will yield crops forever.

MacMILLAN & BLOEDEL LIMITED

Crazy pattern for garden path

Textured stone for garden walks is often hard to get and expensive, too. Cut flagstone is the more economical and can be made interesting, as well as practical, by the use of informal patterns.

Two such patterns are shown in the accompanying Garden-Graph. When the crazy pattern is used, small perennial plants can be introduced at intervals to add interest. Plants suitable for this purpose include the saxi-frages (red, pink and yellow), thyme, pinks, Sedum acre, arenaria and cotula squalido. This type of walk should be used only with an informal type of house of either colonial or English architecture.

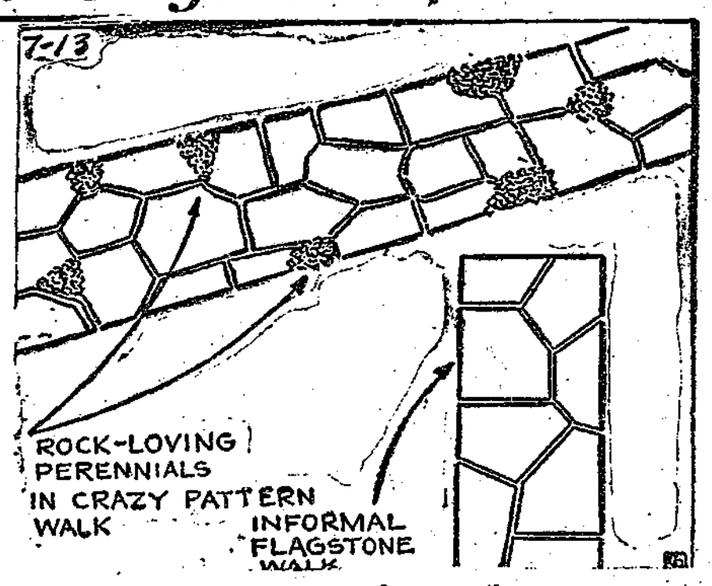

An informal flagstone walk, such as shown in the Garden-Graph, can be laid upon a foundation of cinders, gravel, slag or other porous material, with a layer of sand, approximately one and one-half inches thick, as a cushion for the flagstone. The turf joints between the stones should be about one to one and a half inches wide, and should not in any case exceed three inches in width.

Apart from material and size, the chief point is to remember that a path should serve some useful purpose. It should lead somewhere. Often paths in gardens appear to lead nowhere. To void the purposeless appearance of such a path, it is only necessary to place a sundial or bird bath at the extreme end, thus giving a finish to the feature.

When planning a straight walk, mark it off with stake and string. If a curved walk is being planned, use a hose instead of stake and string, for the hose is flexible and can be moved about until the desired curve is attained.

NALLEY'S POTATO CHIPS
Crisper! Fresher!

FULLY COVERED?
Insurance must "Fit" to be of greatest value
Be sure you have the correct insurance for your needs
N. Richard McKibbin
INSURANCE
25th Anniversary Year
Phone 42 Gibsons B.C.

Flower show for Sechelt

The annual memorial flower show of the Canadian Legion Ladies Auxiliary at Sechelt will be held August 2 at 2 p.m. in the Legion Hall. Entries must be in hall not later than 12 noon that day. Here is a list of the entries:

1. Vase Astors, not less than three colors and six blooms.
2. Vase Annuals, three distinct varieties.
3. Vase Clarkias, any one variety.
4. Dahlias, three blooms, decorative.
5. Dahlias, three blooms, Cactus.
6. Dahias, three blooms Pompm.
7. Vase Godetia, any one variety.
8. Marigolds, 6 blooms. Scotch.
9. Marigolds, 6 blooms, African.
10. Perrennials. 3 distinct varieties.
11. Sweet Peas , 12 spikes mixed.
12. Snopdragons, 6 spikes mixed.
13. Stocks, 3 blooms any variety.
14. Zinnias, 3 blooms any variety.
15. Roses. 4 distinct varieties.
16. Bowl of Pansies.
17. Pot plant of African violet.
18. Pot plant, Begonia fibrous.
19. Pot plant, Begonia tuberous.
20. Pot plant. Geranium, single or double. „
21. Pot plant flowering.
22. Pot plant, foliage.
23. Pot plant, Fern, any variety.

Beans; Broad, 12 pods.
Bush, Green, 12 pods.
Wax, bush 12 pods.
Beets table, three roots.
Cabbage pointed, one head.
Cabbage round, one head.
Carrots without foliage, 4.
Cucumber, table, 1.
Onions, 4 varieties (tied tops)
Multipliers or shallots one plate (12)
Pickling, one plate, (12)
Vegetable marrow, one.
Red currants, one plate.
Potatoes, six early.
Gooseberries, one plate.
Apples, early, 6.
Jams, Jellies and Pickles.

Wilson Creek

BY. MRS. D. ERICKSON

Mrs. Fred Vigor of Selma Park is expected home from her holiday in England on August 24, aboard the Empress of Scotland.

Mr. and Mrs. William Carpenter are now living in Wilson Creek.

In the early days, world demand for wood products was not strong enough to pay for small logs or broken material. Today much of this residue depends on this Province's ability to keep costs down in a competitive world export market.

WE FURNISH YOUR
HOME
A Complete Line of
FURNITURE, DRAPES
RUGS, LAMPS
RANGES, REFRIGERATORS
RADIO, TELEVISION
etc. etc.
A 10% Discount on your Complete Home Furnishings!
You Can Make Your Choice Right On Our Sales Floor
Richter's Radio T-V
Phone 6 Sechelt

VOLKSWAGEN
CARS - WINDOW VANS - TRUCKS
PANELS
ECONOMY - COMFORT - SMARTNESS
WILLYS
4 - WHEEL DRIVE
Jeeps - Trucks - Sedan Deliveries
Station Wagons
Sales - Service - Parts - Repairs
GENERAL AUTOMOTIVE SERVICE: POWER SAW SALES & SERVICE
Phone 75 SOLNIK SERVICE STATION Sechelt

The Coast News
has appointed
Mrs. E. Lumsden
Phone 44W
as SECHELT representative
Mrs. Lumsden will accept news items, want ads, advertising or any other copy for The Coast News
Circulation matters should be addressed to the Gibsons Office

Pender Harbour district

JUDITH FLETCHER

Mr. Ed. Wray of Vancouver visited his father and mother. Mr. and Mrs. John Wray of Whiskey Slough.

H. L. Sangster of Victoria and party of friends have been cruising the waters of Pender Harbour area on the yacht Twin Isles. They are enroute to Princess Louise Inlet.

Mr. and Mrs. O. G. Bibbs of Vancouver, B. C. are guests of Mrs. Nesta Horne of Sinclair Bay.

Mr. and Mrs. Andre Erickson from Gironville, Alberta, were guests of Mr. and Mrs. W. L. Fredrickson of Yonqui Comp, Billings Bay.

Mr. and Mrs. Myers of Vancouver are spending a few days at their summer home in Sinclair Bay.

Mr. and Mrs. George Hennessy of Battleford, Sask. were guests of Mr. and Mrs. H. A. Penner, of Irvine's Landing.

Mr. D. N. MacDougall of Ojai, Cal., spent several days at the Harbour.

Mr. and Mrs. Mac Lester of Hassan's store are visiting friends and relatives on Vancouver Island.

Mrs. Constance Harper who has been teaching school in the Prince George area has returned to her home in Kleindale for the summer.

Mr. and Mrs. Whitey Lund of Bremerton, Washington, spent a few days with friends in Garden Bay.

Mrs. D. Norrish of Nanaimo spent several days with her daughter and husband, Mr. and Mrs. Glen Seney.

Mr. and Mrs. Ken A. Ford of Seattle visited Garden Bay for a few days.

Mr. and Mrs. Mangram, of Bremerton. Wash., were visitors to Garden Bay.

A. C. Reid of Vancouver is visiting his sister and husband, Mr. and Mrs. Gil Hascamp at Irvine's Landing.

* * *

Miss Joyce Taylor of Seattle is holidaying at Princess Louise Inlet.

Mr. Wilber Edwardson of Vancouver. spent the weekend with his parents, Mr. and Mrs. Bob Edwardson, at Pender Harbour.

Mr. nd Mrs. James Cox of Texada Island have moved to Duncan, B. C.

Mr. and Mrs. Robert Hayter of Seattle are on a holiday trip to Pender Hrrbour.

Mr. F. M. Phillips of Portland, Oregn arrived on his yacht The Toby at Irvine's Landing. Mr. Phillips has been spending his vacations in Pender Harbour for the past twelve years and always has friends with him. This time his guests are Mr. and Mrs. Ben Friedman. Miss Emma Witt and Master David Burdick.

Mr. Ian Woodburn was in Vancouver for the funeral of his brother Judge Eric Woodburn of Prince George who died while on a visit to Vancouver.

The yacht Escape of Portland, Oregon anchored in the Harbour during the week. Several of the large party aboard had good luck fishing in Lees Bay.

Mr. and Mrs. Buckley of the teaching staff of the Madeira Park school are at present in Victoria where they will spend their holiday.

Mr. and Mrs. Wayne Allen of Vancouver have taken up residence at Oyster Bay. Mrs. Allen is the former Senika Kollemenen, daughter of Mr. and Mrs. Renee Kollemenen.

Mr. and Mrs. Stan Brown of Langley are residing on Francis Peninsula. Mrs. Brown is the former Nancy Lee.

* * *

Mr. Spike Grismer and party of Cloverdale, spent several days fishing and were successful in landing eleven springs, the largest of which was 27 pounds.

Mr. H. Holderson and Mr. Pait of Nanaimo are guests of Garden Bay Lodge.

Mr. Tessaro if Abbottsford, accompanied by her son, Gary, and friend. are spending the weekend with Mr. Ted Tessaro at Garden Bay Lodge.

Mrs. W.P. Peiper and son, William, are spending a few days in Seattle.

Miss Barbara Munson of Abbottsford, who is Miss Abbottsford for 1956 and a contestant for Miss P.N.E., was a guest of the Jack Woods, new partner of the Madeira Motel, over the week-end.

Mr. and Mrs. Morley Walton, accompanied by their son and daughter, from West Vancouver, are guests at Westmere Lodge.

Mr. and Mrs Jack Woods of Vancouver, were recent visitors to Sladey's Motel, Madeira Park.

Mr. and Mrs. Ed Slater, of of Vancouver, are guests of Mr. and Mrs. D.J. Parkes of Murdock's Landing.

Mr. and Mrs Bill Whisken, of Vancouver. are guests of Mr and Mrs. Stan Bowdler.

Miss Eleanor Remmen has returned to Garden Bay from a two-week visit to New Westminster.

Korie Nygard, accompanied by Carl and Ronnie Remmen, of Garden Bay are spending a weeks vacation at Tobe Inlet

Mr. and Mrs. T.E. Worthington of Seattle are spending a week here.

Mrs. Wm. Cochran and daughter, April, of Vancouver, are spending the summer at Texada Island.

Mr. and Mrs. Frank Johnson and family of St. Vincents Bay are living at Garden Bay.

Dr. and Mrs. Glen Agnew of Vancouver are spending their vacation in Pender Harbour.

Mr. Gordon Currie, of Chilliwack, is spending the summer holidays with his sister and her husband, Mr. and Mrs. Danny Leavens.

Andy Skipper of the Fisheries Department has returned from a visit to the Southern States.

Visitors from Seattle this week were: D.F. Hollis, George M. Donally, William Breitenbech and wife, Larry and Robert Mills and wife. Schuelers and Robert Mills

Miss Margaret Morse, of Honolulu, is a visitor, as is Mr. and Mrs. F.C. Hellenthal of Port Blakely, Wash.

Ben Klein of Vencouver spent the week visiting friends in Pender Harbour.

Gil Hascamp, Mr. Billy Wray, Mr. James Marsh, were recent visitors to Vancouver.

Mr. and Mrs. Harold Gates of Tacoma, are spending the week fishing in Pender Harbour.

Other visitors are: Mr. and Mrs. Verne Thompson of Toronto, Miss Margaret McRitchie, Vancouver, Miss Judy Thoma, Yakima, Mr. and Mrs. C.J. Cock, Vancouver; Mr. and Mrs. Warren Rathbones, Tacoma; Mrs. Reba Schoeggl, Bothell, Wash; Miss Mary Luppold, Seattle; Mr. Harold Dollar, Pt. Townsends, Wash.; Miss Anne McLachlan, Vancouver and Miss Harriet Randall of Portland, Ore.

GOAT'S MILK
ALWAYS AVAILABLE
30c qt. 16c pt.
Delivered From
ROBERT'S CREEK
to
HOPKINS LANDING
including Gower Point
GEORGE CHARMAN
Phone Gibsons 148M

Truck Driver Wanted
for 5-Ton Gravel Truck
Steady job for right man
Ran Vernon, I73Q Gibsons

Records - Records - Records
Available At
Richter's Radio T-V
Phone 6 Sechelt

MRS. ROSS SMITH, HAIRDRESSER, GIBSONS,
announces her premises will be closed
FROM JULY 30 TO AUGUST 7
when she will open in the premises next door.
THE PHONE NUMBER REMAINS THE SAME,
II7-Y GIBSONS

Canadian Legion, Br. I09
ANNUAL PICNIC
Sunday, July 29, at Roberts Creek
Members and Ladies Auxiliary
Meet at Legion Hall at I0.30 a.m.

WATCH FOR
THESE BRANDS
on your
GROCER'S SHELVES

LUNCH SPECIAL!
MILK SHAKE & HAMBURGER
THIS AD &50c
VIC'S COFFEE BAR
DAVIS BAY

Tired, Weak Men!
Get New Pep at 40,50,60
Get new strength, pep and energy the quick easy way that amazed thousands! Try Ostrex Tonic Tablets today. For weak, rundown, tired-out feeling due to lack of iron at 40, 50, or 60; conditions you may call "getting old". They stimulate, invigorate, revitalize and energize blood, organs, nerves. You soon feel years younger. Both sexes get new pep. "Get-acquainted" size costs little. Be wise, get pep, new health, quick thrifty way. Try Ostrex today. At all druggists.

HELP WANTED
Lady to cook and tidy cottage over 2 week period, immediately. Phone 124A Gibsons.

WIGARDS SHOE STORE
All Types & Sizes of
SUMMER SHOES
Phone 25 G Sechelt

THE TOGGERY
for BEACH WEAR
for Men, Women & Children
SMART COTTON DRESSES
Phone 95Q Sechelt

BINGO
Every Tuesday
CANADIAN LEGION
GIBSONS
Sponsored by the
Veterans Social Welfare

On this
Our Second
Anniversary
Danny's Dining Room
Expresses
Appreciation
to those who have
helped us to the
Success we have enjoyed

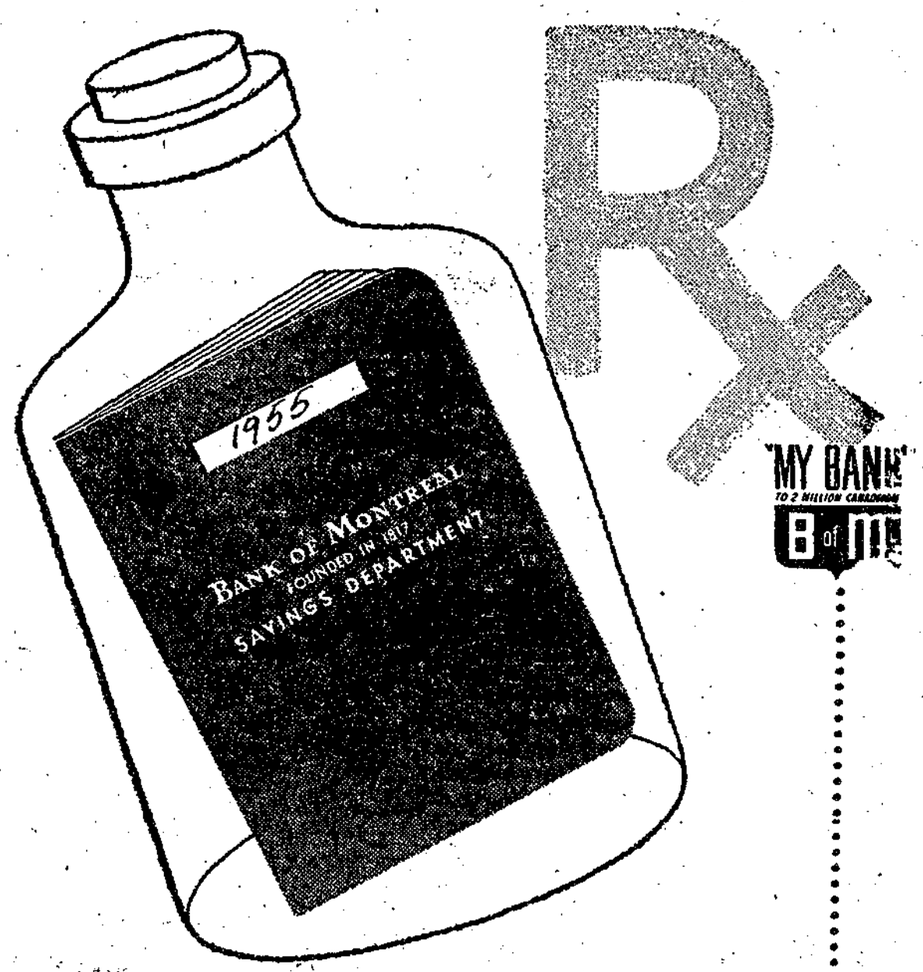

Prescription for Better Living

Gibsons Branch: EDWARD HENNIKER, Manager
Sechelt Branch: DONALD McNAB, Manager
Port Mellon (Sub-Agency): Open on
Canadian Forest Products Ltd. semi-monthly paydays

Want ads sell everything - What have you to sell

CARD OF THANKS

Sincere thank s to my many friends for kind messages and cards in the loss of my dear brother Stonewall (Prutt), Wilson Creek. Dorothy Erickson.

ENGAGEMENT NOTICE

Announcing the engagement of Mrs. Dora Doyle and Mr. A. C. Wilson (Andy). both of Sechelt, the wedding to take place at the residence of Mr. and Ms. Roy Doyle, Halfmoon Bay, Aug. 11, 7.30 p.m. Canon H.U. Oswald officiating.

LOST

Between Port Mellon and Sechelt via Gibsons, 2 black indexed address books. $3 reward. Mail to E. J. Conway, 834 Rogers Bldg, Vancouver, B.C.

White Clinker-built 10 ft. row boat. Top planking dark green. 4 row-lock seats. From Williamsons Landing. Contact Y. M.C.A. Camp.

ANNOUNCEMENT

Ralph N. Smith, wishes to announce that his Fix-it shop is open for business and is located on the Lower Roberts Creek road, 1 mile east of Roberts Creek. We also do chimney sweeping, roofing and all general repair work around your home. Sorry no phone as yet. RR 1, Gibsons B.C.

Mrs. R. Smith, hairdresser will be closed one week from July 31, and will open on Aug. 7, next door.

TOWING AND FREIGHTING
W. Nygren, Gibsons 13 tfn

PERSONAL

Do you weigh a little too much? Would you like to slim down without dieting or "drugs"? Try "TAFON", an effective mechanical means of removing hunger pangs. As advertised on TV, "TAFON" is now available at LANG'S DRUG STORES, GIBSONS and SECHELT.

HELP WANTED

Young man seeks steady job. Truck driver, anything considered. P.O. Box 109, Gibsons.

WORK WANTED

Spray and brush painting; also paperhanging. J. Melhus. Phone Gibsons 33. tfn

Sedentary work wanted by married man with family — available immediately — can do painting. Phone Gibsons 8 H.

Bob Morisette, experienced cabinet maker. Kitchen cabinets built-ins, guaranteed to your satisfaction. Free Estimates. Phone Gibsons 124M

Painting and paper hanging, first class work. Geo. E. Bell Phone Gibsons 12

Man with power saw requires part-time work. Phone Gibsons 72R

WANTED

0 to 300 pullets, 3 to 5 months old. Write M. McLeod, Box 1029, Powell River, B.C.

WATCH REPAIRS

Watch and Jewelry Repairs Marine Men's Wear. Agents for W. H. Grassie. Fast reliable service. tfn

For Guaranteed Watch and Jewelry Repairs, See Chris's Jewelers, Sechelt. Work done on the premises. tfn

INSURANCE

GIBSONS
Newest Shopping Centre
JOHN COLERIDGE REALTY
Oldest Real Estate Office
Between Lang's Drug Store and Woods Hardware
Georgian Block
Look for the Big Neon Sign

SECHELT INSURANCE AGENCIES
Real Estate
Property Management
Insurance
Office phone 22F
T.E. DUFFY, Agent
Residence 31Q
I. MACKAY, Salesman.
Residence 70F

Fire, Auto, Liability. Prompt courteous service. Totem Realty, Gibsons

H.B. GORDON AGENCIES
Sechelt
REAL ESTATE and INSURANCE
Phone 53 Evenings and Holidays 115

REAL ESTATE

TOTEM FLASHES

Corner lot close to Post Office, priced to sell for only $650.

Summer home at Smith's Cove, 2 room cabin on 40 ft. water front along with the furniture you will get a 10 ft. boat and two a half Johnson outboard, a snap at $2200.

Williamson Ldg. 3 bedroom home fully furnished, on 100 ft. water front, this is one of the best buys of the summer, only $5800 easy terms.

View home at Granthams Ldg. need some work but worth more than $4200, but you can buy at that price.

Always a better buy at
TOTEM REALTY
Gibsans B.C.

Comfortable cottage, good water supply, electricity, two acres standing timber. Reed Rd. east of North Rd. D.E. Arnold, owner. 30

Three large lots 50 by 279 on Sechelt highway five minutes from post office. Exceptional view, cleared. Phone Gibsons 133 after 6 p.m.

Waterfrontage, Sechelt. Can be subdivided. Box 450, Coast News.

5 acres, small house, good well water, electricity, on good highway. H.G. Smith, Reed Road Gibsons

Two bedroom home, bay area, 8 years old, modern, no hills. For information, Phone 34F Gibsons

WANTED TO RENT

2 bedroom suite, when available, furnished of partly furnished, suitable for year round living, by responsible party. P.O. Box 215, Gibsons. tfn

To buy or rent, small house by elderly couple. Box 185, Gibsons.

FOR RENT

Low rent for good house on Coast, good garden, fruit trees. sheltered bay. Fisherman or pensioner. Box 452 Coast News. 30

BUILDING SUPPLIES

Buy direct from the mill. Lumber, plywood, doors, building supplies. Write for complete catalog. Vancouver Sawmills Limited, 1111 E. 7th. Avenue, Vancouver 12, B.C. tfn

FOR SALE

1 plywood speed boat 12 ft. for outboard, 1 carvel inboard 1 clinker inboard 15 ft. with 14 ft. with 2½ h.p. J.A.P. 2½ Briggs. S.M. Lamonte, Phone Gibsons 84M.

Poster bed complete, desk, also carpenter tools. Phone Sechelt 14T

SERVICE FUELS
Ran Vernon
R.R. 1 Gibsons Phone 173Q
Alder or Fir Bushwood
Mill Slabwood
Sand, Gravel and Cr. Rock Products.

BOY'S WEAR
Jeans, T-Shirts, Underwear, Bathing Trunks, Socks, Caps and Accessories.
MARINE MEN'S WEAR
GIBSONS

Fresh Oysters, Come by car or boat to Oyster Bay Oyster Co. Pender Harbour.

Pony harness and rubber tired buggy. Apply J. Reeves, R.R.1. Gibsons B.C. Phone 179M.

By tender - 15 foot round bottom planked double-ended inboard utility boat - as is, where is. Terms - cash. Hull requires some work. 3½ h.p. Cushman engine just overhauled. Hull may be inspected at Garden Bay Boat Works, engine at St. Mary's Hospital. Highest or any tender not necessarily accepted. Written bids will be accepted by the Administrator, St. Mary's Hospital, Garden Bay, Irvines Landing, P.O., B.C. until 5.00 p.m. August 21 1956.

"Sun" electric tachometer W/ extra head, for any 4 cyl. engine. Complete. R. Ritchie, Box 106 Gibsons. Phone 107W. tfn.

12 ft. Plywood speed boat for outboard motor. 14 ft. Carvel boat with 3½ hp motor. 15 ft. Clinker boat with 2½ Briggs. S.M. Lamont, Phone Gibsons 84M.

Wood and Coal Range $35. Haddock's, Phone Pender Harbour 122.

FOR SALE

Chesterfield and chair, in good condition $50. Also boat trailer $35. A. Holden, Fletcher rd. Gibsons.

Plywood plotform for tent or porch, 9' X 9'. Apply N.B. Gronneberg, Soames Pt.

14 ft. inboard. 3½ h.p. Briggs and Stratton clutch, lots of extras. Best offer. Dunlop Beach Ave. Roberts Creek. 30

New Fairchild 220 A magnetic phonograph cartridge with diamond styus. Scott 111B preamplifier and noise suppressor eliminates record noise and hum. Both quite cheap. Phone Gibsons 76M.

Be Thrifty, Shop Thriftee for all Girl's clothing, from the new baby to teen-agers. -- We have some lovely nylon dresses for little girls! Thriftee Stores, Gibsons.

DIRECTORY

PENINSULA CLEANERS
Cleaners for the Sechelt Peninsula
Phone:
Gibsons 100

GIBSONS BOAT WORKS
Boat Builders & Repairers
Phone Gibsons 111X

BECK & DAVIS
ELECTRICAL CONTRACTORS
Residential Wiring & Repairs
Electrical Heating Installed
Anywhere on the Peninsula
Repairs to
All Electrical Appliances
Free Estimates Gladly Given
Phone Sechelt 69W

LIFE INSURANCE
Continental Life Insurance Company
LORNE BLAIN, Agent
Box 188 Phone 82G
Gibsons

HILL'S MACHINE SHOP
Mobilized Welding
Welding Anywhere — Anytime
Expert Tradesmen
Precision Machinists
Phone 54 Residence 152

MARSHALL'S PLUMBING HEATING & SUPPLIES
Phone Gibsons 134, 104 or 33

WIRING
Commercial & Residential
Electric
Space Heating
Anywhere on the Peninsula
PARKER and SIM ELECTRIC
Parker's Hardware
Sechelt 51 — 130 Evenings

TRACTOR WORK
Clearing, Grading, Excavating.
D8 Bulldozing
Clearing Teeth
ARCHES FOR RENT
A. E. Ritchey
Phone Gibsons 176

LAURIE SPECK
HEATING & SHEET METAL
Gibsons 149

C and S SALES, SERVICE
Agents For
Propane Gas
Combination Gas Ranges
Sales and Installations
Free Estimates
Electric and Gas Hot Plates
FURNITURE
LINOLEUMS
Phone 3 Sechelt

WIRING and APPLIANCE SALES
Electrical Wiring
Alterations and Repairs
F. UTTING, WILSON CREEK
Phone 67F or 15T

Home and Industrial Wiring
Electrical Heating
GIBSONS ELECTRIC
Phone 130
Authorized GE Dealer
Radios, Appliances, TV Service

LET US HELP YOU PLAN NOW
For your Construction Needs
All types of
BUILDING or ALTERATIONS
and LIGHT GRADING
Smith & Peterson Construction Ltd.
Phone 28, 85 or 90Q, Gibsons

TELEVISION
SALES AND SERVICE
Fast work - Guaranteed
10% Down - Easy Terms
RICHTER'S RADIO — T-V
Fine Home Furnishings
Phone 6 Sechelt

NOTARY PUBLIC
Legal Documents promptly attended to
W.J. (Jack) Mayne.
Phone 24. Sechelt B.C.

GIBSONS BUILDING SUPPLIES LTD.
"WE CARRY THE STOCK"
Phone Gibsons 53

B.L. COPE
Auditor and Accountant
Fifty Years' Experience.
Roberts Creek, B.C.
Phone, Gibsons 22C

PLUMBING
Macleod's Plumbing and Hot-Water Heating
2 Qualified Plumbers
Service Anywhere
Fairbanks- Morse Pumps and Pressure Systems
Wilson Creek
Phone Sechelt 20M

PENINSULA ACCOUNTING SERVICE
All Types of Accounting Problems Expertly Attended
Village Enterprises Bldg.
Sechelt
Office Open 9 a.m.—5 p.m. Daily
Phone Sechelt 98F

REFRIGERATION SALES and SERVICE
Commercial — Domestic
25 Years' Experience
A. M. CAMPBELL
SECHELT 83Q

Notions—Cards—Toys
Miscellaneous Gifts
THRIFTEE STORES
Left of Post Office
Gibsons, B.C.
Headquarters For Wool

LEGAL

Intention to Purchase Land

I, Arthur James Smith, intend to apply for permission to purchase 35 acres of land in group one, New Westminster district bounded as follows: Commencing at a post planted at the South West corner of lot 3250 thence North 7 chains to the North West corner of Lot 3250, thence West to the Easterly Boundary of Lot 3249 for 5 chains, thence South for 40 chains to point intersecting the Northerly Boundary of Lot 3248, thence East 5 chains to Sakinaw Lake Shore, thence along the Lake Shore to point of commencement.

Intention to Purchase Land

I. Douglas Neville Haskins. intend to apply for permission to purchase 50 acres of land in group one, New Westdistrict bounded as follows: Commencing at a post planted at the North West corner of Lot 3248, thence East for 40 chains thence North for 7 chains to the South East corner of Lot 3249, thence West for 40 chains to the South West corner of Lot 3249, thence along Sakinaw Lake shore to point of commencement.

Wilson Creek

BY MRS. D. ERICKSON

Summer would not be complete without the J. Esselmont family, with Wendy and Stephen, who are holidaying at Mrs. B. Reid's home.

Mrs. Basil Nicholson and three children have returned to Oakland, California, after a visit with her mother, Mrs. Guiness, here.

A two weeks vacation with the Ted Norburns by Mr. and Mrs. George Lay and family.

A successful garden tea last week is reported by the W.A. of St. John's United Church. Proceeds will go towards furnishing the new Sunday schol.

Mr. and Mrs. Henry Block and their ewo children from Salmon Arm were the guests of the Paul Stroshein family. Mrs. Block has three sisters in Gibons.

Former resident Mrs. Bea Hicks came from Victoria to visit Phyllis and Johnny Hicks at Porpoise Bay.

A lily growing in the flower garden at John Corlett's home bloomed with 112 blossoms. This is the beautiful Lilium Auratum.

GOVERNMENT OF THE PROVINCE OF B.C.
DEPARTMENT OF AGRICULTURE

SEALED TENDERS, marked "Tenders for Agricultural Clearing", addressed to the Land Clearing Division, B.C. Department of Agriculture, Legislative Buildings Victoria, B.C. will be received by the Department until August 4th, 1956, for Land Clearing in parts of the Sechelt Peninsula.

Tenders will be submitted on a per hour basis for crawler tractors, equipped with suitable land clearing blades and rear winches. No tenders will be considered for tractors of less than 70 draw-bar horsepower. Estimated amount of work $5000.00. No guarantee of amount of work can be given. Moves will be limited in so far as is possible and consideration will be given for moves within an area. No special tender form is required but tenders must set out: Make, model and year of tractor, make of clearing blade, location of equipment, rate per hour and consideration required for moving.

The Department reserves the right to reject any or all tenders, and the lowest tenders will not necessarily be accepted.

Hon. W.K. Kiernan,
Minister of Agriculture.
Wm. MacGillivray
Deputy Minister.
Victoria, B.C.
12th July, 1956.

.. NAVIGABLE WATERS .. PROTECTION ACT
R. S. C. 1952, Chapter 193

The Minister of Lands and Forests in the right of the Province of British Columbia hereby gives notice that he has, under Section 7 of the said Act, deposited with the Minister of Public Works at Ottawa and in the office of the District Registrar of the Land Registry District of New Westminster at Vancouver, British Columbia, a description of the site and plan of the pier, ramp and floats proposed to be built within foreshore Lot 6523, Group 1, New Westminster Land District situate in Madeira Bay of Pender Harbour, British Columbia, and lying in front of the road allowance adjacent to Lot 1 of Lot 20, District Lot 1023, New Westminster District, Plan 3397.

AND TAKE NOTICE that after the expiration of one month from the first publication of this notice the Minister of Lands and Forests will under Section 7 of the said Act, apply to the Minister of Public Works at his office in the City of Ottawa, for approval of the said site and plan, and for leave to construct the said pier, ramp and floats.

DATED this 12th day of July, 1956.

"Ray Williston"
Minister of Lands and Forests
Province of British Columbia

FRANK BAILEY ILL

..Frank Bailey of Gibsons was rushed to the Vancouver General Hospital last Wednesday, suffering from a perforated ulcer. Frank was taken suddenly ill in the early evening. Attended by Dr. Hugh Inglis, it was considered urgent to move him at once. Keith Wright drove him to hospital, and he was sent immediately to the operating room.

Recent reports indicate that he is making satisfactory progress.

AT MAINIL HOME

Mr. and Mrs. George Townshend and their two sons are visiting for a few days at the Mainil home on Pratt road. They have noted the growth and development of the area since they were here four years ago.

In anticipation of a revival of boom times, Newcastle, Ont., is marking its centennial with unusual enthusiasm. In the last century it was a busy port but gradually other Lake Ontario centres attracted the larger ships. Now the St. Lawrence seaway gives promise of the return of importance to Newcastle and the 1,113 residents are preparing for the day when ocean liners will be berthed in their harbour. Eric Johnson will ride this century-old bicycle in the centennial parade which will have the residents dressed as the town's founders were in 1856.

THE DATEPAD

July 28: Roberts Creek Recreation Park Committee Dance.

Aug.1st. Wed. The Women's Auxiliary of St. Bartholomews Church will hold a Garden Tea at the home of Mr. and Mrs. Bert Cole, 2.00 p.m. till 4.30. Home Cooking.

August 2: Legion Hall Sechelt. 2 p.m., annual Memorial Flower show.

Aug. 8: Rebekah tea and home cooking sale, Mrs. Sargeant's home in the Bay area, from 2 p.m.

August 5th Elphinstone Bay, noon, annual O.E.S. picnic.

August 10. Annual Tea and Sale of Work, Home cooking W.A. Roberts Creek United Church, 2 p.m. in the church grounds.

August 16th, United Church W.A. Potluck Picnic supper, 5 p.m. Roberts Creek Park.

This week's special: A good building lot on the Port Mellon highway, only $450.
Harold Wilson

Totem Realty
Phone Gibsons 44
evenings 147

Church Services

ANGLICAN
July 29
9th Sunday after Trinity
St. Bartholomew's, Gibsons
11 a.m. Morning Prayer
St. Hilda's Sechelt
1.45 p.m. Evensong
St. Aidan's, Roberts Creek
3.15 p.m. Evensong
Port Mellon
Community Church
7.30 p.m. Evensong

UNITED
Gibsons
Public Worship, 11.00 a.m.
Roberts Creek, 2 p.m.
Wilson Creek
Public Worship, 3.30 p.m.

ST. VINCENT'S
Holy Family, Sechelt, 9 a.m.
St. Mary's, Gibsons, 10.30 a.m.
Port Mellon, first Sunday of each month at 11.35 a.m

Bethal Baptist Church
11:15 A.M., Worship Service
7:30 P.M., Wed., Prayer
2 P.M., 1st Thurs., in Month
Mission Circle

PENTECOSTAL
11 a.m. Devotional
10 a.m. Sunday School
7.30 Evening Service
Tuesday night 7.30
8 p.m. Friday night

Pender Harbour Tabernacle
12:00 a.m. Morning Service
7:30 p.m, Wednesday Prayer Meeting.

Let's Go FISHING
AT PENDER HARBOUR
WHERE THE FISH ARE!
For Boats - Tackle & Live Bait, See
HADDOCK'S BOAT RENTALS
Madeira Park - Phone Pender I22
CAMP SITES AVAILABLE

FREE SHOW
SECHELT BEACH
SUN. JULY 29 — 2.30 P.M.
15 ACTS — 2½ HOURS — FREE!
TRICK SWIMMING & DIVING
LIFE SAVING, ARTIFICIAL RESPIRATION
25 PERFORMERS
Everyone is invited to this
SHOW and DEMONSTRATION
ROYAL LIFE-SAVING SOCIETY
Sponsored by the Sechelt Board of Trade

Corporation of the Village of Sechelt

NOTICE

GARBAGE CONTROL BY-LAW

By-law No. 5, Village of Sechelt Garbage Control, Collection and Disposal By-law 1956, passed by the Board of Commissioners, came into full force and effect on July 13 1956.

Pursuant to this By-law Mr. Robert Rigler of Sechelt, Telephone 104F, has been appointed Village Garbage Collector, to collect garbage and other refuse in accordance with the collection schedules and rates laid down in the By-law.

Effective July 18 1956, by Resolution of the Board of Commissioners, the Garbage Disposal Pit, formerly maintained by the Village of Sechelt on the Sechelt Indian Reserve, was closed and the further dumping of garbage or refuse in this area is strictly prohibited.

Warning is hereby given that any person dumping garbage or other refuse at the former Garbage Disposal Pit or at the site of the old Garbage Dump located on the property of Union Steamships Ltd. at Porpoise Bay, or upon any street, lane, alley or private lot or property within the Village of Sechelt, will be prosecuted to the full extent of the penalties provided by Section 17 of By-law No. 5.

Occupants of residences and places of business within the Village of Sechelt requiring special garbage or refuse collection service are requested to contact the Village Garbage Collector, Telephone 104F.

BY ORDER OF THE BOARD OF COMMISSIONERS

Ralph Johnson
Village Clerk

PNE to be best in Fair's history

New attractions, new commercial exhibits and a record array of competitive exhibits from livestock to flowers and home arts will make the 1956 Pacific National Exhibition the greatest in the fair's history.

President W.J. Borrie, directors and committee members are convinced the program of events and exhibits, plus the new look in the heart of the grounds should shatter records.

On the exhibit side, the Electrical Building, Home of Electrical Living, features Elektro and his dog Sparky, the amazing robbots, the great free Atoms for Peace display direct from Washington, D.C. as well as Canada's sports Hall of Fame from the C.N.E., both new features.

The Manufactures Building, Industry on Parade presents a wide variety of exhibits and its south end constitutes the Building Wing a new and free colorful and modernistic presentation of home building. The ground level has a new attraction in the great Sports Fair with free demonstrations by George Chenior, North American snooker champion and Canadian pocket billiards champion, as well as a Fishing Hole where you can catch your own trout.

The Hobby Show and Salon of Photographic Art in the Garden Building offers new features, the twice daily free show by Danny Sailor, world champion tree climber in new routines; the Free Outdoor theatre from 12 noon to 10 p.m., including new artists and the Miss Vancouver and Miss P.N.E. contests; free band concerts as well as free movies in the theatre at the B.C. Building.

The Armed Forces display will be new. The Royal Canadian Navy will also stage its famed Sunset Ceremoney nightly at 10 o'clock in front of the racetrack grandstand. There is also the daily program of eight horse races; the popular mink, cat and dog shows and the Gayway with new rides and games as well as shows which include the famous Ricki Covette and girls and another starring the vocal group "The Original Four Aces."

Heading the major entertainment is the world's largest indoor circus, the Shrine P.N.E. circus produced by Polack Brothers. It's a new show this year. Then there is Dancing Waters with a changed routine. Free horse shows will again be featured in the Livestock building.

And the new look? The centre of Exhibition Park is transformed by the new Administration building and the beautiful new B.C. Electric Garden Rendezvous which not only offers rest and shade, but is also the fair's information centre.

Police Court

A juvenile was committed to Brennan Loke school for an indefinite period, in Magistrate Johnston's court last week for theft of a number of tools.

Keith Edwards of Wilson Creek, Carl Ostermeyer, John Soderroos, Thomas Dooly and Frederick Samuels of Vancouver, were each fined $25 and costs for speeding on the Sechelt Highway.

James Wiren of Port Mellon, for disturbing the peace in Gibsons during an altercation among ball players, about 5 a.m. Sunday last was fined $10 and costs.

Daniel Robinson, Port Mellon, was fined $25 and costs, for driving without due care and attention, when he drove his car into a ditch.

Frank Elliot, charged with speeding between Gibsons and the S-curve, was fined $30, and warned that further infractions would result in the loss of his driver's license.

Gerald Fredricks, a minor, was fined $25 and costs for speeding and $20 for having liquor in his possession. He disclaimed knowledge of the liquor in the glove compartment of the car, stating he often found things left there by friends.

Raymond Maisoneuve of Port Mellon, was fined $25 and costs for driving without due care and attention.

A juvenile was placed on 3 months' probation for theft of a car radio.

Exceeding the speed limit in West Vancouver cost Douglas Stewart of Gibsons $25 and costs.

Mr. and Mrs. Clarence Joe, and Mrs. William Joe and children left Sechelt last week for Jervis Inlet, for the blackberry and cherry picking on the Indian reserve there.

GIBSONS MEAT MARKET
NEWS

Ground Shoulder STEAK Grade A Choice 2 lbs. for 75c

BEEF SHORT RIBS Grade A Choice 25c lb.

Smoked PORK SHOULDER Picnic Style 39c lb.

Sliced Side BACON Rindless 59c lb. Very Tasty

Ground Round STEAK Grade A Choice 69c lb.

Juicy Sun kist ORANGES 2 doz. 69c Hot Weather Treat for the Kiddies

Fraser Valley BUTTER 2 lbs. for $1.29 A Good Buy On A Good Product

NOTHING BUT GRADE "A" BEEF OFFERED FOR SALE
Quality Is Always A Bargain
KEN WATSON PHONE 52

Port Mellon

BY MRS. M. WEST

Mr. and Mrs. S. Klatt and Wayne and Gary have returned from holidays in Vancouver and Seattle. Mrs. Klatts mother, Mrs. Gale of Vancouver is visiting them this week.

Mr. and Mrs. N. Marleau have left for two weeks holiday in the U.S. and visiting first on Vancouver Island.

Mr. and Mrs. J. Macy with Marilyn and Dennis are on holiday at Banff.

Mrs. W.W. Brown has returned home with her 10 days old son Eric.

Maurice Hosland, formerly of Port Mellon and now working at Port Alice was married in Vancouver recently to Miss Joan Turner of Port Alice. Several friends from Port Mellon attended the ceremony and the honeymoon is being spent at Lethbridge, Alta.

A short visit to Port Mellon was made by former resident Mrs. Grace Mitchell (nee McFarlane).

Mrs. C. Keogh has returned from a holiday in California.

Mr. and Mrs. A. Boyes with Randy, Robbie and Pam have left for the interior via Merritt, and Mr. and Mrs. A. Gant, with Alfie, Nadine, Barbara and Bernadette are en route for the Cariboo.

Latest news from Brownie and Trudy finds them enjoying Italian hospitality and following the west coast to Rome.

Weekend guests of the Clarence Grahams were Mr. Grahams mother, Mrs. E. Graham of Denman Island and his sister and her family Mr. and Mrs. L. Piket with Tony, Trudy and Judy.

Mr. and Mrs. H. Bursey spent the weekend cruising in coastal waters in their boat.

Mr. and Mrs. R. Neff of Toronto have been the guests of their daughter and son-in Mr and Mrs. P. Madison for two weeks.

Mrs. J. Finlay of Vancouver is visiting with her son and family, Mr. and Mrs. R. Finlay.

Mr. and Mrs. Macklam with Steven and Georgette have returned from holidays spent in Vancouver.

When the old growth trees are all cut and British Columbia is covered in young timber, enough wood should grow to build an average house every 16 seconds 24 hours a day, 365 days a year.

B.C.'s Vegetable Growers
bring you the freshest, finest products you can buy

OVERNIGHT from nearby farm lands to your food store—no wonder B.C. vegetables are so good! Our vegetable growers spare no effort to grow the finest produce you can buy. Look for the B.C. label and you'll be sure you're getting the best on the market when our own produce is in season.

When you buy B.C. foods your dollars stay in British Columbia

Published in recognition of the valuable contribution B.C. farmers make to our provincial economy.

BRITISH COLUMBIA DEPARTMENT OF AGRICULTURE
HONOURABLE W. K. KIERNAN, MINISTER

Gibsons personals

BY PHYLLIS M. HODGSON

Enjoying a delightful trip by car from their home in Santa Cruz Cal. Mr. and Mrs. J.H. Fenter spent ten days on the Sunshine Coast, guests of the Don Haukas'.

Dr. R.J. Boyd and family are holidaying at their summer home "Timbers by the Sea".

Guests of the George Webbs' were Mr. and Mrs. Errico from Gambier, Mr. and Mrs. Archie Nunn and Mr. and Mrs. Tom Taylor from Vancouver.

* * *

Mr. and Mrs. Keen enjoyed a visit from their daughter, Mrs. MacKenzie and family. The eldest son, Don, made the trip from Vancouver in his own sail boat.

Mr. and Mrs. R. Macnicol have returned from the city, where they attended the wedding of their niece. Prior to this trip, Mr. Macnicol flew to Fort St. John and Dawson City where he officially opened the Canadian Legion stampede. At this gala affair he was presented with a cow-boy Stetson.

Miss Julia Meston, the new public health nurse is living at Rit's Motel.

Mr. and Mrs. Berry from Yakima, Wash. who were touring the Sunshine Coast for the first time, were greatly impressed with its beauty.

* * *

Recent summer guests at the George Hills include Mr. and Mrs. Jim Donnan and Michael, Mr. and Mrs. Lutan and Miss Eleanor Whitworth. Mrs. Donnan and Mr. and Mrs. George Mottram are their guests for a couple of weeks.

Mr. and Mrs. Walt Leigh from West Vancouver were weekend guests of Mr. and Mrs. J. Stiles.

Mr. and Mrs. Hagen and Barbara from Terrace were visiting the Wally Petersons.

Mrs. Marshall sr. who has been a hospital patient for several weeks is now convalescing at home.

Mr. and Mrs. Fred Crowhurst celebrated their silver wedding anniversary with a dinner at Dannys. Mr. and Mrs. Eric Inglis were their guests.

Mr. and Mrs. R.E. McAllister who spent a couple of weeks with Mrs. McAllister's sister, Mrs. J.P. Stewart, have left to continue their trip up the B.C. coast in their mission boat "Eagle Wings".

* * *

Many guests this summer have enjoyed the hospitality of the Lissimans at their lovely property, Lissland, with its gardens, lily pool and shady walks. Present guests are Mr. and Mrs. W.A. Cousins and baby son visiting the Butlers. Mr. and Mrs. W. Scott of Vancouver are staying with the Lissimans prior to leaving for Windsor Ont. where they will make their home. On Saturday evening members of St. Bartholomews Choir gathered there for a delightful lawn party and abundance of good things to eat.

Mr. and Mrs. Fred Wallis of Regina were weekend guests of Mr. and Mrs. Fred Cruice.

Dozens of mock chicken legs and buttered buns, and stacks of potatoe chips along with piping hot coffee vanished like magic at a king-sized beach party arranged by Mrs. John Atkinson and Mrs. Mel Usher. More than 30 guests enjoyed an old time sing-song around the huge beach fire. Out of town guests included Mrs. J. Miles from Calgary, Mr. and Mrs. Charles Bliss from New Brunswick, Mr. and Mrs. W.G. Grant, Mr. and Mrs. Lovelock and Mrs. Woolly from Vancouver.

Mrs. C. Strom with Penny and Teddy is visiting her daughter in Powell River.

Miss Faulkner and Mrs. Carey who are junior Red Cross field workers for B.C. were weekend guests of Mrs. Cloe Day and Mrs. Alice Veitch.

* * *

Among the Californian visitors to our Sunshine Coast, were Mr. and Mrs. L.S. Bedwell with their daughter Pamela and Mr. F. Reicke from Pasedena. They were guests of Mr. and Mrs. Drummond sr.

Mr. and Mrs. Lovelock and Mrs. Woolley of Vancouver are guests of the W.G. Grants.

Mrs. W. Haley is a patient in General Hospital (floor D) awaiting surgery.

Mrs. Harold Wilson is a patient in St. Pauls hospital (room 201).

Visiting Gibsons for the first time, are Mr. and Mrs. Charles Bliss from Oromocto, N.B. They were guests of Canon and Mrs. H.U. Oswald.

Mr. and Mrs. Alexander and family ore holidaying at their summer home.

Designed for the vacationist or traveler is a practical three-piece cotton ensemble done in black and white and in gray with white. White glazed cotton is used to bind the armholes and to point up the front of the little double-breasted sleeveless jacket and the skirt of unprssed pleats. Under the jacket is a camisole blouse of white glazed cotton with narrow shoulder straps.

UNUSUAL DOG

Miss Mabel Cooper of Davis Bay owns one of the only two Salukis in Western Canada. This dog is said to be a Persian Gazelle hound, one of the origina l hunting hounds, whose breed dates back to the era before Christ.

The Saluki is a smooth, soft-haired animal, of slender graceful build, with a silky 'feather' on the ears and tail. Intelligent and gentle, she is an excellent companion, and in common with her breed, trains well.

Britons read W I history

The history of Howe Sound Womens Institute, written by Mrs. Hodgson has appeared in an English weekly, the Folkestone Herald.

Mrs. Hodgson, who receives the Herald, noticed with interest the reports of the activities of the East Kent Womens Institutes, so forwarded the paper the history of Howe Sound W.I. believing it would be of interest to its readers, especially as so many readers of the Folkestone Herald have a close link with Canada due to the many war marriages.

SAVINGS CLUB

The Junior Savings Club of the Credit Union at Roberts Creek school now has 41 members. Their savings, from April 18 to June 27, total $176 the Credit Union reports. The students are learning the value of saving by their participation in this club.

JERRY'S
Repair Shop
Stocks The New One-Man "PIONEER J-A" I. E. L Power Saw
HEAVEY DUTY REPAIRS
WELDING
STANDARD
GAS AND OIL
TIRES - PATTERIFS
ACCESSORIES
Kleindale

BINGO
GRANTHAMS
COMMUNITY HALL
EVERY FRIDAY
8 P.M.

GENERAL
C. D.
• More Original Miles
• More Recap Miles

PENINSULA LOGGING SUPPLY LTD.
Phone II Sechelt

For Guarenteed
Watch and Jewelry
Repairs
CHRIS'S JEWELERS
Work done on the Premises
WE BUY OLD GOLD
Phone 96 Sechelt

SECHELT CYCLE
95M
BICYCLES
Carriages, Wheeled Goods
REPAIRS

HOME OWNERS!
DO IT NOW! ENJOY IT WHILE YOU PAY!
Budget your Home Improvements, in amounts from
$20 to $3,000
WITH UP TO 36 MONTHS TO PAY
NO DOWN PAYMENT. ALL LOANS LIFE INSURED.
See us about this New Plan
Sechelt Building Supplies
Phone 60-Q Sechelt

FREE I CARTON OF "COKE"
ON ANY $5 ORDER
PLUS FREE DELIVERY!
FRESH DAILY
MILK
MEATS
VEGETABLES
Pay Your Phone Bills Here
MADEIRA PARK STORE
Phone 251 Pender Harbour

Big brothers of the best seller
... and every bit as modern!

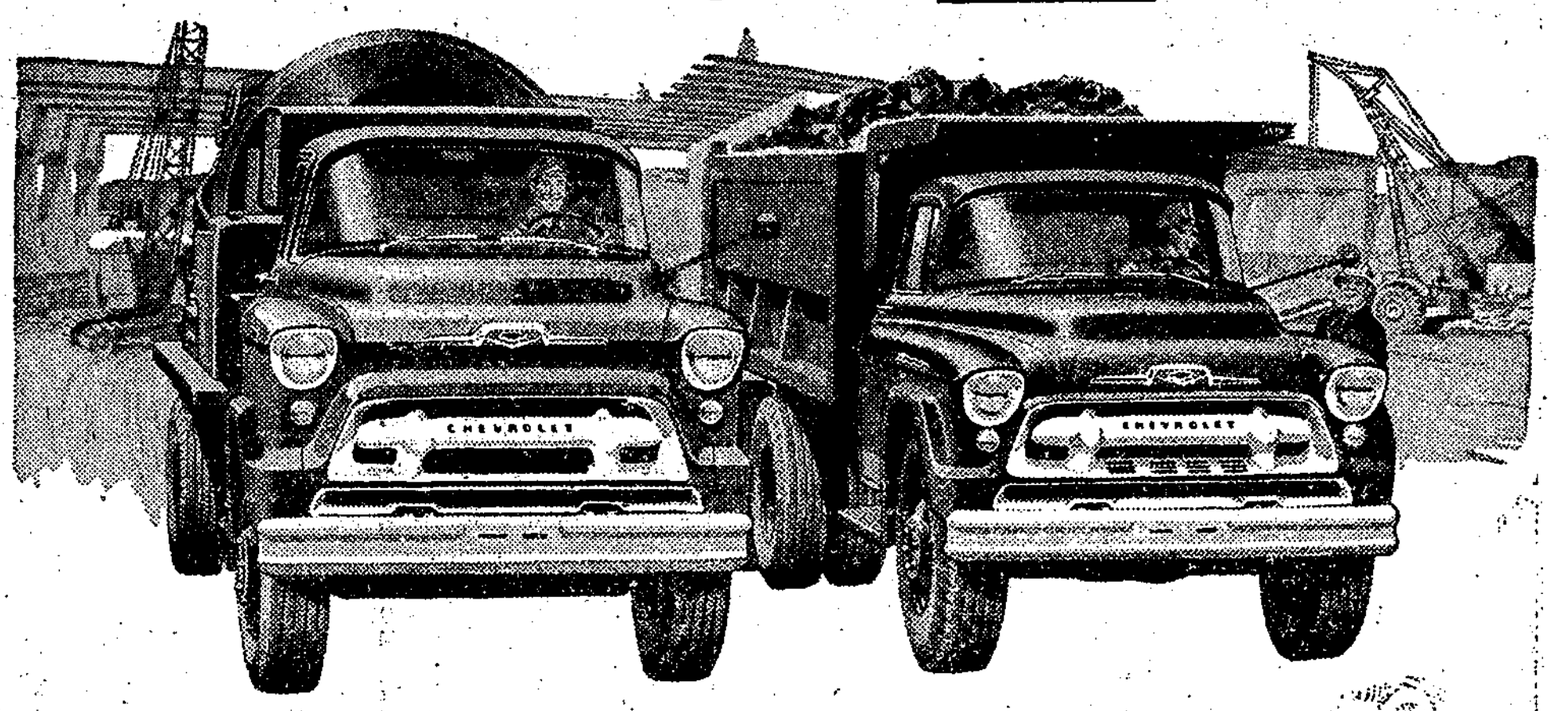

New Chevrolet Heavyweight Champs

These new additions to Canada's best selling truck line are Chevies through and through! For proof, just take a look at these years-ahead big-truck features! New Loadmaster V8! This big heavy-duty load puller is standard in new Series 1900 to W1900 models ... delivers 195 hp. — 310 ft. lbs. of torque! It's the most efficient, economical big-truck engine yet—the leader in its class for compact short-stroke design that delivers most horsepower per pound!

New Powermatic Transmission! It's the first automatic transmission designed especially for heavy-duty hauling! Six fully automatic forward speeds and a torque converter virtually eliminate manual gear shifting on hills! Revolutionary "Retarder" gives safer downhill hauling, less brake wear. Hauling's easier, more economical than ever before!

New Triple-Torque Tandems! Standard on new Series W1900 models, new Triple-Torque Tandem hikes G.V.W.'s up to 32,000 lbs., G.C.W.'s up to 50,000 lbs.! These brawny haulers give you bigger, more profitable payloads, reduced operating cost per ton mile!

New big-truck styling! They're the new champs of the heavyweight class, and they look it! That sleek, massive front-end styling reflects the POWER these new Chevies provide, helps build your business prestige!

You'll find modern features such as these sparking all phases of performance in these new Chevrolet "heavies." If big trucks are part of your business, we'll expect to see you soon!

CHEVROLET
A General Motors Value
Champs of every weight class!
Middleweight Champs! Lightweight Champs! Heavyweight Champs!

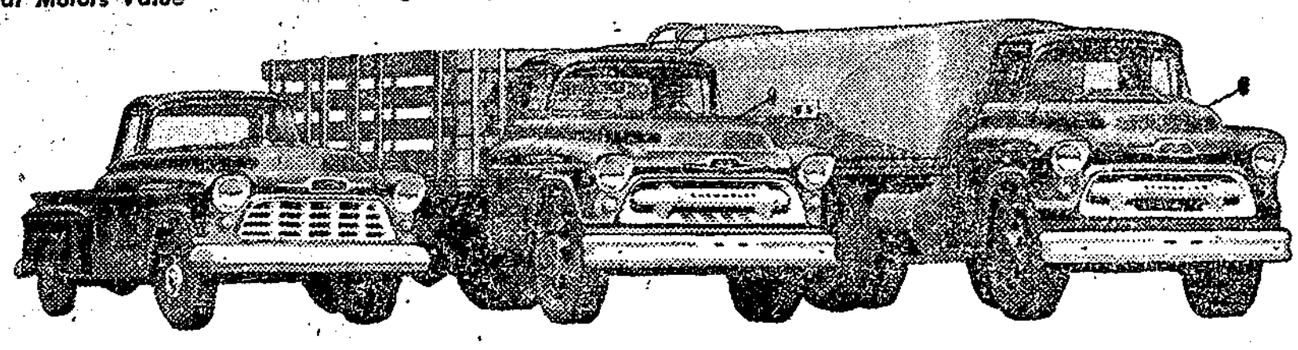

CT-656C

Follow The Black Ball Flag!
FASTEST ACROSS THE STRAIT
VANCOUVER-NANAIMO
FERRIES LEAVE EVERY TWO HOURS ON THE EVEN HOUR, 6 A.M.—MIDNIGHT, FROM BOTH HORSESHOE BAY AND NANAIMO
LV. at 6 am, 8, 10, 12 noon, 2 pm, 4, 6, 8, 10, 12 mid.
(Daylight Saving Time)
Black Ball Vancouver City ferry terminal is at Horseshoe Bay, West Vancouver, minutes from downtown Vancouver via Georgia Street, Lions Gate Bridge and West Shore Drive.
Reservations NOT Needed
Passengers—Automobiles—Trucks
BLACK BALL

PENINSULA MOTOR PRODUCTS, LTD.
THE NAME THAT MEANS A GOOD DEAL
PHONE SECHELT 10 WILSON CREEK B.C.

SPORTS WEEK

BY CHUCK TOMPKINS

Gibson Firemen have officially withdrawn from the M.P.S. league.

After two protest meetings that did nothing but try and smooth over a situation that called for a firm ruling, the Firemen decided against the committees apathetic decision, which was to replay both games, only one was protested.

To me, it was a poor desicion and showed how weak a state the governing body of the league is in. Last year it was shaky as was proved by the decisons of protests, ineligible players etc. at that time.

To maintain the M.P.S. league the players and interested fans must, next year, elect men who understand the rudiments of the game and of whom ALL will give their time and energy to the position which they have, VOLUNTARILY, accepted.

Elsewhere in this issue is the Marine Men's Wear "Most Popular Player of the Year" ballot. Clip it out, write the name of your choice of any player in the M.P.S. league, on the ballot and mail, or bring it in, to the "Most Popular Player Award" Coast News Gibsons.

A pleasant weekend to all retired ball players and to all tired softball officials.

"Sunshine Coast Babe Ruth League for Annual Competition, presented by Marine Men's Wear. Gibsons", is the inscription on a copper plate on a polished wood pylon of a trophy to be given to the season's winner in the Babe Ruth League.

The trophy presents a ballplayer in copper, atop the pylon, flanked by Victory figures in copper, mounted on a semi-oval base of polished wood, bearing plates for engraving the name of the annual winning team. This fine looking trophy is one any team might be proud to have.

VACATION MUMPS

Mrs. G. Page, Porpoise Bay, with Gail and Daryl, spent two weeks with her parents, Mr. and Mrs. Jenkins at Langley Prairie. Her holiday was interrupted when Daryl was taken quite ill with mumps, but even so, she managed to see the surrounding country.

SUFFERS BROKEN ARM

St. Mary's hospital at Garden Bay reports Marylin West recovering rapidly from injuries she received at Madeira Park on Sunday, July 15. Three year old Marylin darted into the path of a slowly moving truck driven by Mrs. Carter, suffering a broken arm and bruises.

regularly on "Cross Canada Hit Parade", the CBC Television show which brings you not only the top tunes of the week but specialty dance numbers and revivals of jazz classics.

Port Mellon in tie and win

Vernon Lake Ball team played two Inter-division games Saturday. The first game ended in a 1-1 tie in 7 innings. The second game was a nip and tuck battle until the last inning, when Port Mellon finally found their batting eye and scored 8 runs, making the final score 8-1.

Battery's for Vernon Lake were Lancy and Erickson; Port Mellon, Kuwica and Addison in the first game and Mountney and Addison in the second.

A return visit is scheduled on Aug. 11th at Englewood. Howe Sound Pulp served lunch and supper and later refreshments to both teams and officials. Vernon Lake left Sunday morning for home.

Music exams

The following pupils of Mrs. A. Atlee have been awarded music honors by the Royal Conservatory of Music:
Grade VII. Piano; Lloyd Burritt, honors. Lyn Vernon, honors. Grade IV. Harmony; Bud White, first class honors. Grade III. Piano; Mavis Cook, honors, Patty Smith, honors. Grade II. Theory; Lyn Vernon, first class honors.
Grade II. Piano Dell Ritchey, Grade I Piano, Janet Kruse, honors. Johnny Smith, honors.

Credit tie-in for merchants

Plans are under way for working with the credit Bureau of Vencouver so there will be a freer interchange of of information, it was reported at the last meeting of the Merchants Credit Association in Roberts Creek recently.

B.L. Cope, secretary-treasurer reported on conversations he had had with officials in Vancouver and said that cooperation would be effected just as soon as arrangements can be made.

The meeting also discussed the possibilities of charging interest on overdue accounts. This was left to the mechant to make his own arrangements'

Don't forget to read The Coast News Classified.

Sechelt News

BY MRS. A. A. FRENCH

Mr. and Mrs. Lloyd Turner are back after a holiday in Victoria.

Mr. and Mrs. P. Andrews are at camp for a weeks fishing. The children, Jean and Jimmie are staying with Mr. M. Gibson.

Mr. and Mrs. Charles A.D. Tosh who have been visiting on the Peninsula for two weeks were guests of Mr. and Mrs. F.A. Murphy at Porpoise Bay.

There was a full house at the John Whyte home in West Sechelt recently Mr. and Mrs. M. Cook, Mr. and Mrs. Livingstone and family from Lasquite Island, Herbert Whyte from Ganges B.C., Mr. and Mrs. Douglas Grant and daughter Delores from Coquitlam and Mr. and Mrs. Ron Whyte from M and W Logging Co.

Mrs. Bea Hicks. Victoria, visited her son and his wife, Mr. and Mrs. John Hicks.

Mr. and Mrs. M.B. Hansen and three children from North Vancouver visited Mr. and Mrs. O.K. Engen also John Sobotka and Alec Kotch from Woodfibre.

Barbara Flay, telephone operator, with her mother, Mrs. A.W. Flay are making an extended tour of Alberta and Saskatchewan. They will stay at Dawson Creek on the way back through the States.

Mrs. Leo Johnson with Carolyn, Arlene and Teddy are holidaying on Vancouver Island.

The Jerry Fahrnis of West Sechelt have returned for the season to their summer home on Gambier Island.

Motel bought by J., A. Wood

Jack and Alexander Wood, of West Vancouver, have purchased for an undisclosed sum, the Madeira Park Motel owned by Mr. and Mrs. Ollie Sladey of Pender Harbour.

Jack is well known in business circles on the Peninsula where he has travelled as a salesman. He frequently stayed at th motel, and was captivatd by it and the Pender Harbour area. Alexander Wood has owned and operated hotels at Prince George and at Abbotsford, B.C.

Jack Wood, who will be manager of the motel, is married with a grown son and daughter in business in Vancouver. He takes over the management on Wednesday this week.

Jean and Ollie Sladey will stay in Pender and for the present will occupy their trailer on the motel grounds, while they assist Mr. Wood in settling to the business. They plan a holiday trip, after which they will likely build a home.

Ollie will continue with his lumbering, and has already commenced the building of the first of his planned construction at Madeira Park. This is the coffee shop which will be managed by Mr. and Mrs. Greggerson of Pender Harbour. The actual construction is being done by Harry Batchelor of Selma Park.

FOR
QUALITY
and
ECONOMY
USE

TURKISH CHIEF
COFFEE

NOTICE
R. S. RHODES
Doctor of OPtometry
204 Vancouver Block
Vancouver, B.C.
Wishes to announce he will be in
Sechelt, July 31
For an appointment for eye examination phone
Mrs. Gladys Batchelor, Sechelt 95F
If anyone wishes any adjustment or repair to their present glasses I will be pleased to be of service.

Why Volunteer
AFTER A FIRE?
Why not join your fire department now and help keep your own fire insurance rates down
(This space contributed)

For Guarenteed
Watch and Jewelry
Repairs
CHRIS'S JEWELERS
Work done on the Premises
WE BUY OLD GOLD
Phone 96 Sechelt

SEE
GIBSONS
BUILDING
SUPPLIES
for
NAVIJACK, SAND
DRAIN CROCK
CRUSHED ROCK
CEMENT
BRICKS & LIME
Immediate Delivery
Phone Gibsons 53

SECHELT
LOCKERS
Meats, Ice Cream
Frozen Foods
Wholesale & Retail
SAVE NOW
on Locker Packs
Front Quarters
BEEF
Grade A, Govt. Inspected
Cut, Wrapped and
Sharp Frozen
29c lb.
TURKEYS
10 to 18 lb.
63c lb.
Ready for Oven
LAMBS
Half or Whole
Cut & Wrapped
43c lb.
Week-End Special
Blade Roasts
BEEF
29c lb.
ICE BAIT
FROZEN FOODS
Buy your Freezer Packs at Wholesale
No. 1 -Sechelt -No. 1

HOT SPECIALS
for SUMMER WEATHER!
New 1955 Frigidaires
REDUCED BY $80!
7.6 cu. ft. SIZE was $299.95 Now $229
9.1 cu. ft. SIZE was $339.95 Now $259
STOCK IS LIMITED - WE CANNOT REPEAT THIS BUY!
CASH or TERMS
This Special Is In Addition To Our 1956 Line Of Frigidaire Refrigerators & Ranges
Your Frigidaire Dealer
John Wood HARDWARE & APPLIANCES
Phone 32 Gibsons

GIANT BINGO!
BIG CASH PRIZES
SAT. JULY 28 -- 8 P.M.
GIBSONS SCHOOL HALL
MEMBERSHIP CARDS 25c
KIWANIS WELFARE FUND

AUDITED PAID CIRCULATION ABC