Mr. Williard E. Ireland,
% Archives B. C.,
Parliament Bldg.,
Victoria, B. C.

Published in Gibsons, B. C.
Volume 10, Number 29
July 19, 1956

The Coast News

Serving the Growing
Sunshine Coast

Graduation ceremony at Harbour

History was made at Pender Harbour June 22 when the first graduation class exercises were held. It took the form of a banguet at which honors were pesenrted.

The awards were: Citizenship to Joe Lee, Lorna Clarkson and Elinor Remen. Efficiency awards: Grade 9, Judy Klein and Albert Haddock. Grade 8, Dick Daly, Ingrid Bremen and Diane Davis. Grade 7, Joanne Cameron and Wally Robinson. Grade 6, Charlie Nicol and Sharon Davis. Grade 5, Wendy Duncan, Roger Walker and Garry Helmer. Grade 4, Shirley Haddock.

Sports awards went to Norman Edwardson, soccer; Ralph Buckley, basketball and David Scoular, baseball.

The Know Your Canada shield wa presented to Carole Malcohm by PTA president, Mrs. Clara Lee, for the highest marks in social studies.

The banquet was catered by the student council assisted by the PTA and was held in the school. B. Thorsteinson, inspector of schools delivered an inspiring address to the graduates. Mrs. R.F. Donley, trustee, proposed the toast to the graduates to which Joseph Lee replied. Doris Collins toasted the school board and Norman Hough of the school board replied. David Lloyd proposed the toast to the teachers to which Mr. Buckley replied.

Students supplied musical entertainment. Bonnie Olson and Diane Davis played accordian solos, Alan Moberg a violin solo accompanied by Ingrid Bremer. Beverly Dubois and Diane Dusenberry an accordian duet and Judy Klein, Ingrid Bremer sang My Best to You. Films were also shown.

Fire chief will remain on job

The Village Commission has turned down the request of Fire Chief Bobby Wilson that he be relieved of his position and someone else appointed.

Mr. Wilson appeared before the commission at its last meeting and discussed the problem of the fire department thoroughly but the upshot was that he was asked to retain the position for the time being and in the meantime efforts would be made to attract more men into the fire-fighting force.

Accounts totalling $4,894.85 were scrutinized and ordered paid the largest sum, $3863 going to pay for the paving done on highways during the last six weeks. In all $4,083,64 of the total was spent on roads, $790.78 on water and $1.25 for the fire department.

SWIMMING LESSONS

In view of the fact Pender Harbour Aquatic Club is not conducting swimming classes this summer, Danny Leavens, a public spirited citizen, has taken over and is giving swimming lessons to a large class of beginners and advanced swimmers at Garden Bay Lagoon.

Lessons are given five days a week and anyone interested in having their children taught how to swim should cotact Mr. Leavens. He is giving individual instructions to each pupil.

CUBS HAVE PARTY

The Sechelt Cub Pack wound up their last meeting for the season with a party on the beach. Frank Wheeler Cubmaster, and Tom Robilliard, assistant cubmaster and Ray Stockwell, leader, saw that the cubs had plenty to eat and a rousing good time.

Stee towers will soon rise on shores of Jervis Inlet to anchor one of world's largest overhead power crossings. This 10,000-foot Inlet span will be a major engineering feat on B.C. Electric's 100-mile transmission line linking Powell River to Lower Mainland power system. Big crane in foreground stands at 600-foot level on Inlet's Mainland shore where it will lift tower sections into place. Aross Inlet, big slash is visible on Nelson Isand. Anchor Towers will be erected at 1600-foot level at top of slash. Entire transmission line, which removes the lid from expansion of industry at Powell River and other coastal communites, will be delivering power this fall.

Second quarter without mishap at Port Mellon

Don't hurry, worry or get mad and if everybody lifts there won't be any load was advice given Port Mellon pulp mill workers at a banquet by C.R. Rustemeyer, safety director for Canadian Forest Products.

He was addressing a dinner at which it was announced by Don Macklam that employees had passed through 241 days without an accident which meant they had passed two quarters without a mishap and were now well on their way into the third quarter.

Reason for the dinner was the presentation of table lighters to the two crews that had amassed the greatest total towards their team standing for the second quarter in he safety drive at the mill.

A team topped the shift crews and H team topped the yard crew and each man received a table lighter as a memento of the occasion. A team scored 1,780 points, 500 more than the nearest team and H team tallied 2577 points, 106 over their nearest competition.

As a result the Port Mellon pulp mill also wins the Canadian Pulp and Paper Assocoation second quarter award for an accidentless quarter. This means they have gone half the year without a mishap.

"Seven months ago we were at the bottom of the heap," Mr. Rustemeyer said and the only place to go was up and you have got so good you are now on top."

C.B. Davies, manager af the mill was chairman and commented on the intense interest being shown in other parts of the provicne on the fact the Port Mellon mill was on the bottom of the list not so long ago and is now on its way towards the CPPA silver award.

"This is something that mystifies employers at other mills and they are wondering what is going on here." he added.

Other speakers included Ed Sherman, mechanical superintendent; Phil Strike, head of yard crew; J.W. Clark, union president; Arnold Smith, personel manager.

Nurse arrives

Miss Julia Meston of Vancouver has been appointed public health nurse in Gibsons, working with Miss Meyers. This appointment was promised early in the year. Mrs. Clare Nygren has been filling the position in the interim.

Miss Meston, who arrived July 15 is a graduate of the Vancouver General Hospital, 1946. She completed her public health nursing course, graduating with a degree of B.Sc from University of British Columbia. She has served with T.C.A., and during the past year has been with the R.C.A.F.

Red Cross busy

One of the best attended Red Cross branch meetings ever held in Gibsons took place recently at the home of the president, Mrs. Jules Mainil when 22 persons discussed future prospects for the organization.

It was a general meeting of the Gibsons and Port Mellon branch of the Red Cross and there were representatives from various sections including four from Port Mellon.

Mrs. Cloe Day discussed possibilities of expanding operations of the Junior Red Cross and plans were laid generally for an increased amount of activity following the September meeting of the branch.

Hole-in-one

Its here! Absolutely!

The hole-in-one tourney by the Kiwanis club will be held again on Mainport course, August 3, 4 and 5.

There will be 25 silver dollars as a hole-in-one prize and there will be a $50 prize for the winner of the tourney and other good prizes.

All proceeds from the event will go towards the Kiwanis Club welfare fund for use on the Sunshine Coast wherever and whenever needed.

Ozzie Hincks and Alf Whiting are in charge for the Kiwanis. Keith Wright and Earl Bradshaw are handling the publicity and finance part of the tourney.

FIRST ANNIVERSARY

TheMadeira Park post office celebrated its first birthday recently, without benefit of brass bands or flying bunting, but according to indications it is a healthy institution, showing steady growth.

At present there are 110 families being served there.

Sechelt seeks Community Hall in Centennial project

Organization of the Sechelt Recreation Commission and Centennial Commission got under way with the first meeting July 11 in the office of the Village Commission. Elected officers were S. Dawe, chairman; E. Pearson, vice chairman and Mrs. D. Smith, secretary - treasurer.

The meeting decided the same. Commissioners should act for both the Recreation Commission and the Centennial Committee.

The Commission will be granted by the government 40c per person for the Centennial Celebrations, and a further 60c per person after April 1957 upon fulfilment of certain provisions on the basis of the census of the municipality for 1956. This means that for every dollar the Commission can raise toward the local Centennial celebration. the government will match it with 60c per capita

The main project for the local Centennial Commission is to be the erection of a Community Hall, built with the intention of enlarging as the municipality grows with Hackett Park a tentative location.

The B.C. Recreation Commission will grant $75 every three months to aid the local organization set up community activities to be decided upon. Cultural handiwork, sports and games will have qualified instructors, sent from the main office, if such are not available locally.

George Page, Porpoise Bay, has been chosen to attend the Centnnial Celebrations in Victoria in 1958, representing the Sechelt Volunteer Firemen for their outstanding proficiency in service to the community.

Members of the combined Recreational and Centennial Commissions are S. Dawe, Mrs. D. Smith, E. Pearson, G. Page, R. Cooke, Mrs. W. Toynbee, J. Mayne, J.Parker, Mrs. A. Dawe, Mrs. E. Lumsden, and probably Q. Russell.

R. Johnson, village clerk, Mrs. D. Smith and Capt. Dawe will outline a resolution to be sent to Victoria, and also draw up a bylaw. A special meeting has been scheduled for Monday, July 16, but regular meetings will take place thenceforth once a month.

At a special meeting of the Commission Monday, July 16, the resolution was introduced creating the Sechelt Recreation commission. The deputy minister and superintendent of education sent a letter, which was read also at this meeting, accepting the Sechelt Branch.

Six members of the commission were appointed for a period of two years, the remaining five for one year in their appointed positions. The commissioners were instructed that they must report in full to the Board of Village Commissioners each month. A draft will be drawn of the Constitution, which will be in effect immediately upon a two - third majority vote.

9 Queens to be at Fair

Nine districe queens may grace the opening of the Sunshine Coast Fall Fair this year according to plans made at the last meeting of the fair committee. From this number the queens will draw one who will be the fair queen.

There will be two from Pender Harbour, two from Sechelt, one from Gibsons, Port Mellon, Wilson Creek, Roberts Creek and Egmont, according to present indications

Another feature will be the Pet Parade Saturday afternoon which will be led by Piper Eric Thomson, dressed in kilts and skirling his pipes as the children and their pets parade down the North Road to Sechelt Highway and to the old School Hall. They will be judged enroute.

It was announced that paintings by Mrs. Bentham of Port Mellon will be exhibited also some photos belonging to the late L.S. Jackson and loaned for the occasion by the family.

There will also be a new arrangement for the sale of tickets during the fair. A booth will be erected along the walk to the school hall where tickets can be obtained. This is being done to avoid congestion at the hall entrance.

Noted visitors

Distinguished visitors to the Sunshine Coast recently were Dr. D.W.G. Farris CBE and Mrs.Farris from Singapore, touring Canada enroute to Great Britain.

For 30 years the doctor was chief health officer for the government in Singapore, with the exception of the war years when he was interned in a Japanese internment camp Mrs. Farris and daughter were fortunate in escaping to Australia, but it was not until 18 months later that she learned the whereabouts of her husband.

Now retired they are making their long anticipated tour of Canada and Great Britain

Both the doctor and Mrs. Farris have much to tell of their 30 years in Singapore, especially their wartime experiences. They divided their short holiday here between a cousin, Mrs. Norman Ewart at Roberts Creek and another cousin, Mr. A.Y. Farris at Gibsons.

Lad sentenced

A Vancouver juvenile was sentenced in Magistrate Johnston's Juvenile court, Sechelt, on Saturday July 14, to six years in the Brennan Lake Industrial school for boys, in connection with the death of Mrs. Frances Flynn of Pender Harbour, May 16.

The charge had been reduced to one of criminal negligence.

H.J. McGivern was Crown Prosecutor, and H. Mead was defence council.

Scholarship increased

The recent Scholarship garden party at Gibsons raised the Nursing Scholarship to $150. The Headlands Service Club which sponsored the garden party, passed a motion extending thanks to the public for its support at a meeting at the home of Mrs. E. Grant in Gibsons last week. Ticket No. 51 won the Tea Prize, whish may be picked up at the Coast News office.

The scholarship goes to the student who is making nursing her career, with a graduating standard of 80 per cent average.

The Secretary of the club reports there are aprons always for sale at Mrs. Roth's home, the funds going to the club.

The date for the Christmas Bazaar was set at Nov. 22, and the place the United Church Hall.

Mrs. Adams will be hostess for the first fall meeting on Wednesday, Sept. 12.

Jackson family member dies

Word has been received by the Jackson family in Wilson Creek of the death at Lloydminster, Alta., of Stonewall Jackson, 47, the youngest member of the family.

He had been in poor health since leaving Kitimat where he had been doing construction work in the early days of that area. He will be remembered in this district for his dance band which played for local dances before touring as far as Alberta.

He leaves his wife, Anne and a daughter, Donna also a son, Blair in Lloydminster. He also leaves six brothers and sisters in British Columbia.

Cremation will follow the funeral. A memorial service will be held in St. Hilda's Anglican church, Sechelt, date to be announced.

Racing sloop visits coast

The internationally known racing sloop "Alatola" flying the pennant of the Royal Corinthian Yacht Club put into Halfmoon Bay recently after participating in the recent yacht racing.

Aboard were her owners, Capt. and Mrs. Charles J. Frisbie and their guests, Mr. and Mrs. Eustis of Seattle. "Alatola is a sleek ship with an overall length of 57 feet, a 15 and one half ft. beam, a 72 ft. mast and when in full sail is a beautiful sight,

Her main cabin is panelled in teak wood which is reflected in the brightly polished hanging lamps of brass. There is a wonderful galley equipped with every labour saving device and which any woman would love. Sleeping quarters are also panelled in teakwood and have every modern convenience.

A rare original hand drawn map of California adorns one wall of the main cabin, dated 1632, it depicts California as an Island. Names of places are written in French. This treasure was discovered in Italy by the Frisbies while cruising the Mediterranean.

Before putting into Halfmoon Bay they sailed up Jervis Inlet to Princess Louisa Inlet where they were the guests of Mr. L. Macdonald for a few days.

Alatola is Tahitian for Flying Foam. She headed for Sydney, Vancouver Island and Seattle.

Pupils guests

Grade six pupils of Port Mellon school, Mrs. Wirren, Miss Kwan, Mrs. J. Swan and Mr. and Mrs. Trueman were Port Mellon PTA guests June 22 at a banquet in Danny's dining hall. Following the dinner Mr. Trueman delivered a humorous speech.

Parents present included Mr.and Mrs. O. Johnson, Mr. and Mrs. Harrop, Mr. and Mrs. Greggain, Mr. and Mrs. Sewart, Mr. and Mrs. Strayhorn, Mr. and Mrs. Harris and Mrs. Edmonds.

Following the event Mr. Trueman took the party on a tour of the Highs chool and late the children were entertained at Gibsons theatre.

PRIZES UNCLAIMED

Only one of the Dominion Day prizes have been claimed and that was second prize, No. 153, won by Miss Doris Solnik of Roberts Creek. The other two prizes, the first being No. 454 and the third, 481 still have to be claimed. These prizes will be available for these numbers one week longer. It is likely other numbers will be selected after the week expires on Tuesday.

The Coast News

Published by Sechelt Peninsula News Ltd.,
every Thursday, at Gibsons, B.C.
FRED CRUICE, Editor and Publisher
DO WORTMAN, Advertising Manager
Member Canadian Weekly Newspaper Association
and the B.C. division of C.W.N.A.
Box 128, Gibsons, B.C. Phone 45Q
Authorized Second Class Mail, Post Office Department, Ottawa.
Rates of Subscription: 12 mos., $2; 6 mos., $1.25; 3 mos., 75c.
United States and Foreign, $2.50 per year, 5c per copy.

HIGHWAY ROBBERY

BETWEEN OURSELVES BY Archer Wallace

WHO STAND & WAIT

Three centuries ago the English poet, John Milton, realized his eyesight was failing rapidly. He continued to perform his official duties, and for a while hoped that Thevenot, an eminent French oculist, might restore his eyesight. In this he was bitterly disappointed, and there are few passages in all literature more thrilling than those in which this valiant heart accepted his fate. Before the final interview with Thevenot, he wrote;

* * *

"Whatever ray of hope there may be for me from the famous physician, I prepare and compose myself accordingly. My frequent thought is that since many days of darkness are destined for everyone, my darkness by that singular kindness of God, will be amid rest and studies, and the voices and greetings of my friends have been much easier to bear because of this.... Verily, God looks out for me, and provides for me, leading me forth with His hand through my whole life. I shall willingly, if it be His will give my eyes their long holiday."

After he knew that there was no hope whatever, and that blindness would be his lot for the remainder of his life, he wrote;

"Yet I argue not against heaven's hand or will, not bate a jot of heart or hope, but still bear up, and steer right onward."

* * *

Milton's magnificent fortitude in the face of adverse circumstances has encouraged thousands to endure suffering with courage. His blindness, though it must have been a blow at the time, at least gave him leisure to think in solitude about some great subjects which, had his eyesight remained perfect, he might not have felt he had time to study. While he did not live in direct want, it is evident that during the last 14 years of his life he knew poverty as well as persecution. He had inherited very little from his father, had failed to get the inheritance from his first wife, had lost almost all the money he had loaned to others, and by an accident his house was burned. It seemed as if one calamity heaped upon another until in obscurity and lonliness he produced his great works.

During the First Great War two young mechanics enlisted in the Canadian army. With all the enthusiasm of youth they were keen to go overseas but weeks and then months passed and they were given work around the airdrome making and repairing machines. They saw hundreds of other young men don uniforms and go to the front, while they chafed and bitterly complained.

* * *

Their resentment reached the ears of a high official, who had them brought before him and listened to their story. He asked them why they had enlisted. They wanted to serve their country; very well then; he told them their presence overseas could make little difference to the outcome of the war. Two soldiers more or less was not a matter of great consequence, but their unusual mechanical skill was most invaluable at the airdrome -- ten times more value than their presence at the battlefront could possibly be. In short, if they really wanted to serve their country best, they could do it by doing the less spectacular thing -- remaining at home making and repairing airplanes.

Several years ago a well-known book bore the title Ten Pivotal Figures of History. In it the author selected ten persons who towered above all others in their significance. But these estimates were only guesses. That saying of Jesus: Many that are first shall be last, and the last first, surely applies here. We must recall Milton's own famous line: They also serve who only stand and wait.

* * *

Our quotation today is by Jesus: The greatest of all is the servant of all.

LETTERS to editor

Editor: In the July 5 Coast News it was a kind thought of someone to mention that Mrs. Baker was always ready to lend a hand to a neighbour in need.

Speaking as an old neighbour, she was only trying to follow in the steps of her creator, whom she always tried to follow and to serve, for which she was richly blessed in having lived a long, peaceful and very happy married life taking great pleasure out of the simple things of life and was a great lover of nature.

Subscriber.

Don't forget to read The Coast News Classified.

Roberts Creek

BY MRS. M. NEWMAN

Mrs. Cynthia Hillier and two children are back for a visit, staying with the Keith Pearsons for a few days.

Mr. and Mrs. Raggett and Mr. Al Pelletier were weekend guests of Mr. and Mrs. R.J. Eades. This week Mr. and Mrs. Reg Eedes of Vancouver with Teddy and Kathie, are occupying the Eades home while the Eades senior are away on a vacation.

Stratford Camp opened for the summer season on Wednesday with Mrs. Lou Jackson in charge of the kitchen. The first group of children is settled in, have had their first swimming lessons, learned the "Candy Log Song" and are busy mastering the fine art of square dancing, indoors to the piano or out on the grass to the accordian. Miss Joanne Johns of Vancouver is a counselor.

Mrs. Ruth Mitchell has four girls at her summer home for girls and is expecting more

Mr. and Mrs. Ben Fellowes and Meg were up from Vancouver the weekend. Whilst here they visited son Harvey at Camp Byng.

Mrs. B. Blackie, daughter of Mr. and Mrs. C. Cameron, and her daughter, are here for a vacation.

Copper Tooling may be one of the interesting courses taught on the Sunshine Coast next Fall.Materials used for the craft are not as expensive as some and the art not too difficult to learn. A variety of very attractive articles may be made. If classes can be formed, Mrs. Dorothy Shortwill teach under the Community plan.

Miss Sheila Smith left Thursday to spend two weeks with her father at Cultus Lake.

The 12 members of the Roberts Creek branch of the Red Cross held the season's final meeting June 28. These busy workers are sending off their second shipment of beautifully made garments to headquarters since March 12.

The box contains 10 boys' shirts,18 sweaters, 2 pairs mittens, 7 pairs of socks, 2 quilts, 4 nightgowns, 7 pairs pyjamas and 9 pairs shorts.

Sechelt News

BY MRS. A. A. FRENCH

Wilma Luoma, at the capping ceremony at St. Paul's hospital, received her first cap. She is not a graduate yet as was reported

Mr. and Mrs. Gordon Potts and family back after a vacation in Vancouver and Victoria.

Miss Bessie and Miss Ella Jamieson old time residents of Sechelt are visiting their friends Mr. and Mrs. W.J. Mayne.

Mrs. Ivy Biggs is visiting in Calgary.

Long car trip

Mrs. Margaret McNutt, 77, a sturdy pioneer, made the long drive to Bella Coola recently with her son Jack and grand-daughter, Mrs. John Clark, via Williams Lakes. Alexis Creek and Anaheim Lakes, through marvellous scenery.

Roads were mostly gravelled and in good condition with the exception of the final eight miles. The trio made stops overnight and Mrs. McNutt reported she enjoyed the trip thoroughly. Mrs. McNutt and grand - daughter returned home by boat. Son Jack is contracting for a logging company in the north.

JOHN J. DUNKIN
Doctor of Optometry
906 Birks Building
VANCOUVER, B.C.

NOTICE

If Anyone has a Good Picture of the
IMPERIAL ESSO (SUNNYCREST MOTORS)
Entry in the July 2 Parade, will they please
Contact

Sunnycrest Motors

at Gibsons, 142

PROTECT YOUR INVESTMENT
With a Garage Built Quickly
To Your Own Specifications

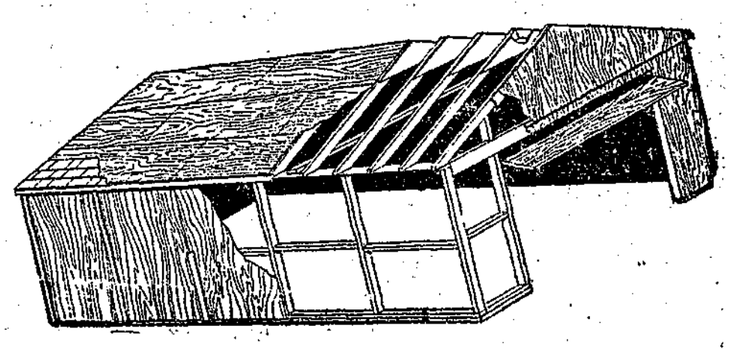

SYLVAPLY Sheets are Strong
Durable, Quick to Apply
One Man Handles Them Readily.
Per Sheet: 4X8X5/16 — $2.88 D.G. UNS.

Specify Sylvaply!

GIBSONS BUILDING SUPPLIES, LTD.
Phone Gibsons 53

See the broad highway in a Chevrolet
A world of pleasure at your call
And you'll proudly say every carefree day
That Chevrolet's the greatest of them all

Yessir, you pick a *terrific* traveller when you choose Chevrolet! That's something you sense the minute you ease it out into traffic . . . just a nudge of your toe, and you can feel this great road car say "Let's go!" You'll thrill to the responsiveness, the rock-steadiness of the Chevrolet ride, the sweet and sure control! There's a Chevrolet waiting for you now. Come try it.

A General Motors Value

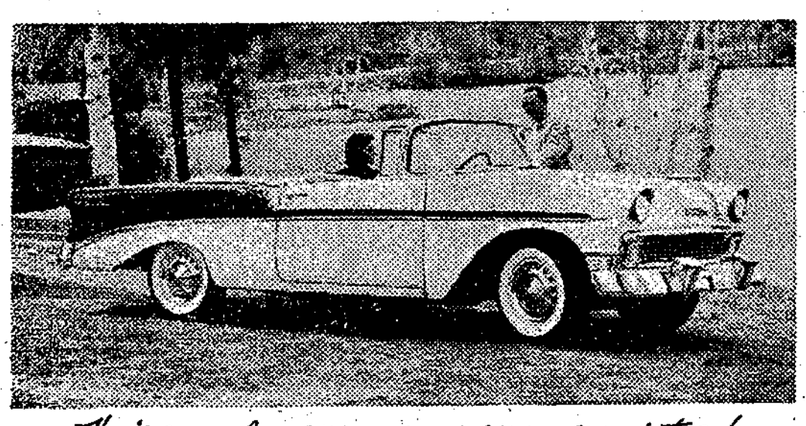

There's never been a car so gay, so eager—so ready to go! Chevrolet loves to travel, and looks it!

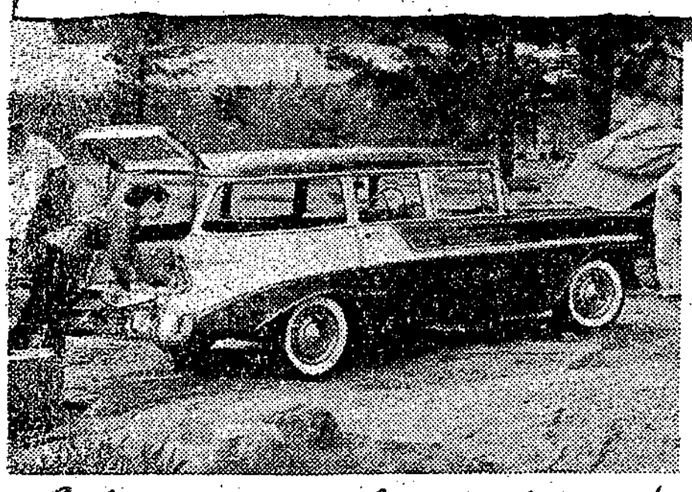

Load 'er up, point 'er at pleasure, and let 'er go! Chevrolet takes the miles like she owned them!

Where there's fun — there's Chevrolet! Perky, perfect partner for a weekend of play!

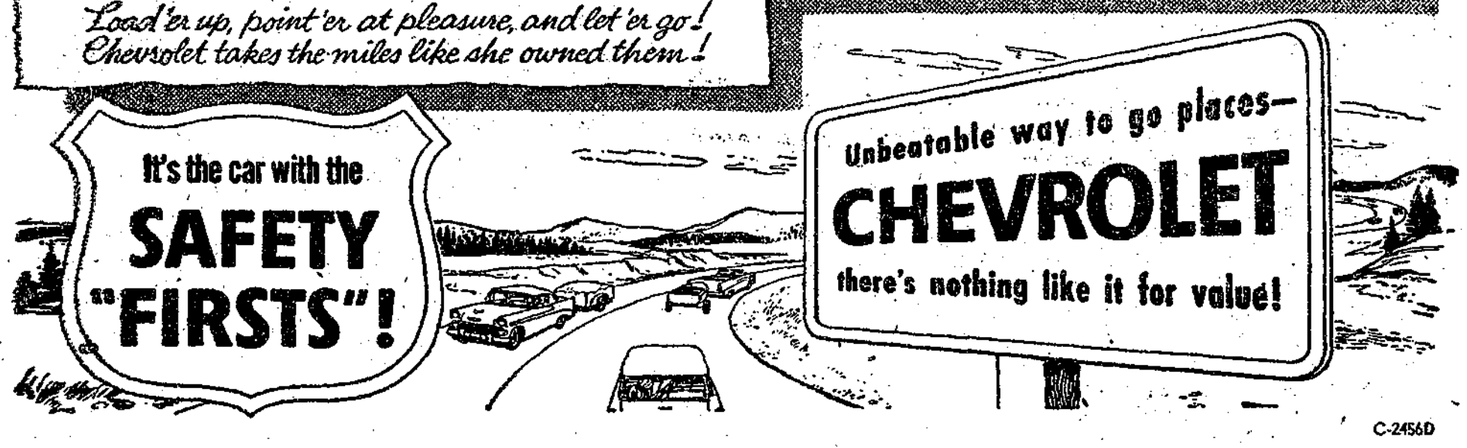

C-2456D

PENINSULA MOTOR PRODUCTS, LTD.
THE NAME THAT MEANS A GOOD DEAL
PHONE SECHELT 10 WILSON CREEK B.C.

Gibsons personals

BY PHYLLIS M. HODGSON

Mrs. Dave Herrin and Margaret have returned from a holiday in Seattle.

Mrs. Sam Armour is attending summer school in Victoria.

Mrs. H. Raby has returned from a month's holiday at Long Beach Cal. Capt. Raby accompanied her home for a short visit before rejoining his ship.

Mrs L.W. Daoust had her father from Prince Rupert and her brother and his wife from Ottawa visiting her.

* * *

Mrs. Tom Clark has returned from a visit to Harrison Hot Springs.

Mrs. Gordon Ballentine who leaves shortly to make her home in Vancouver was presented with a lovely silver bracelet from the students of Elphinstone High. Along with their good wishes was also a souvenir scrap book of photos, events and memories.

Casswell Holmes spent the weekend at his summer home, "Ravens Roost."

Enjoying a delightful trip by car from their home in Santa Earle Bingleys.

Fenter spent ten days on the Sunshine Coast, guests of the Don Haukas'.

Mrs. M. Crick has her sister Mrs. E. Cameron of Vancouver spending the month of July with her.

Mrs. V.L. Richmond of Williams Lake is staying with the Earle Bingleys.

* * *

Mr. and Mrs. Frank Wilson from Terrace who were the guests of the Wally Petersons, have left to continue their holiday with their son Gordon in Edmonton.

Mrs. Whitcombe of Victoria was guest of Mrs. Reg Adams for a few days.

Mrs. E. Lowe was in Vancouver for a couple of weeks getting acquainted wth her new grand-daughter, born to Mr. and Mrs. Albert Lowe.

The Dave Maysons have left to make their home in Burnaby.

Mr. and Mrs. Don Sleep from Abbotsford are newcomers to Gibsons and are living in the Blain suite.

* * *

Mrs. Olga Effa and daughter Elaine who were the guests of Mrs. Jean Wyngaert have returned to Trail.

Japanese lanterns derorated the lawn, adding a festive air to a delightful afternoon when Mr. and Mrs. John Atkinson entertained at a strawberry tea honoring Mr. and Mrs. Wilson and family who are holidaying with Mel Ushers. Talented entertainment was provided by Frances. Linda and Hali Wilson and Susan Fearn. The girls arranged their own program of singing and dancing with four year old Hali, complete with baton acting as master of ceremonies. Other out of town guests were Mr. and Mrs. W.G Grant and family from Vancouver. Mrs. Mel Usher essisted the hostess in serving refreshments.

* * *

Mr. and Mrs. T. Humphries of Granthams have their son T.A. Humphries and family visiting for the month of July. Mr. J.G. Humphries with his family join them for the weekends.

Accompanied by W.W. Holmes, Fred Stenner and J. Garlik, several local boys of the Order of DeMolay attended Beaver Chapter in Vancouver where Cedric Trueman and Bobby Emerson received their DeMolay degrees.

Concluding a couple of weeks of swimming, beach parties and picnics and sightseeing along the Sunshine Coast, Mr. and Mrs. Wilson and children who were visiting with the Ushers, have returned home.

* * *

Meals were served in relays and everyone helped with the dishes when no less than 17 guests, (relations, friends and small fry) enjoyed the hospitality of the Lorne Blains. Perfect holiday weather added to the joy of the weekend.

Recent guests of Mrs. Frank Busnfield were Mrs. McFarlane and Doris, Mrs. H. Hortie and Heather all from Vancouver and Mrs. Leonard Sprang from Toronto.

Mrs. L.C. Porteous was guest of Mr. and Mrs. Jules Mainil for a week.

Mrs. Hermiston who has been a hospital patient for several weeks is now convalescing at home.

Mr. and Mrs. Laurie Speck were visiting their daughter, Valerie, at Cache Creek.

* * *

The close of the school year brought retirement days to Mrs. C.A. Chamberlin who taught at the Athlone school for boys. An enthusiastic gardener she is looking forward to time for gardening.

Friday 13 held no qualms for the 25 W.I. members who left early in the morning for the W.I. picnic at the Peace Arch. The picnic is an annual event held alternately on the American side and the Canadian side. A great number of institute members gather to enjoy the day which is considered one of the high-lights of the year.

Play A
HOHNER ACCORDION
AGENTS:
RICHTER'S
RADIO --- TV
Sechelt

GOAT'S MILK
ALWAYS AVAILABLE
30c qt. 16c pt.
Delivered From
ROBERT'S CREEK
to
HOPKINS LANDING
including Gower Point
GEORGE CHARMAN
Phone Gibsons 148M

SECHELT CYCLE
95M
BICYCLES
Carriages, Wheeled Goods
REPAIRS

GOVERNMENT OF THE PROVINCE OF B.C.
DEPARTMENT OF AGRICULTURE

SEALED TENDERS, marked "Tenders for Agricultural Clearing", addressed to the Land Clearing Division, B.C. Department of Agriculture, Legislative Buildings Victoria, B.C. will be received by the Department until August 4th, 1956, for Land Clearing in parts of the Sechelt Peninsula.

Tenders will be submitted on a per hour basis for crawler tractors, equipped with suitable land clearing blades and rear winches. No tenders will be considered for tractors of less than 70 draw-bar horsepower. Estimated amount of work $5000.00. No guarantee of amount of work can be given. Moves will be limited in so far as is possible and consideration will be given for moves within an area. No special tender form is required but tenders must set out: Make, model and year of tractor, make of clearing blade, location of equipment, rate per hour and consideration required for moving.

The Department reserves the right to reject any or all tenders, and the lowest tenders will not necessarily be accepted.

Hon. W.K. Kiernan,
Minister of Agriculture.
Wm. MacGillivray
Deputy Minister.
Victoria, B.C.
12th July, 1956.

Double anniversary

The four principals of a double wedding met in Gibsons last Thursday for their 47th anniversary. The couples who had been married in that ceremony on July 5th, 1909 were Mr. and Mrs. Claye Chamberlin of Vancouver, formerly of Gibsons, and Mr. and Mrs. Claire Chamberlin of Gibsons.

The Claye Chamberlins made their headquarters for their visit with their daughter Irene, Mrs. R. Hunter, who also had as guests for the week-end Mrs. Florence Brown and son Walter from Vancouver.

The Claire Chamberlins were entertained at dinner by their daughter, Mrs. Paul Skyte, of Roberts Creek.

Both Chamberlin couples are looking forward to meeting for their double golden wedding anniversary in 1959.

Wakefield Inn anniversary

Mr. and Mrs. George Wardrope celebrated their 11th anniversary as owners of Wakefield Inn, West Sechelt with a few guests June 30. The lovely anniversary cake, complete with candles, centered a tasteful array of refreshments. Mr. Wardrope blew out the candles before refreshments were served, and his wife made an appropiate toast to their continued pleasure in spending most of their weekends here on the peninsula during the summer months. Out of town guests were Mrs. Wardrope's brother Mr. M. Mutter and his wife.

Police Court

In Magistrate Johnston's court James Coster and Louis Cote were each fined $150 and costs for impaired driving. Cote knocked over a hydrant in Sechelt. Coster was driving eratically.

A juvenile driving his father's car without due care was fined $10 and costs and his license suspended one year.

Edward Faton of Vancouver Cleveland Martman of New Westminster and Harold Brown of Clayburn were each fined $25 and costs for speeding.

Charles Addison of Port Mellon who over-turned his car at Port Mellon was fined $30 and costs for driving without due care.

For parking in the wrong place in Gibsons Patrick Byrnes of Roberts Creek was fined $2 and costs.

Passing a car at the double white line cost William Bergeron of Selma Park $10 and costs. Passing on a solid white line cost Patrick Dickenson of Vancouver $10 and costs, and the same was meted out to Angus Craswell of Powell River. Double parking in Gibsons cost George Elander of Gibsons $2 and costs; while Herbert Larson of Vancouver paid the same for illegal parking on the Gower Point road, also Joseph Feldes for illegal parking on Marine Drive.

Richard Clemens left his car parked on the paved portion of the highway near Seaview cemetery, and was fined $20

A fine of $50 and costs on a charge of driving without due care and attention resulted when Nels Hansen of Pender Harbour overturned his car near Madeira Park.

Failure to have a logging trailer license cost Enemark Logging of Port Mellon $25 and costs, and $10 and costs for not having a freight license,

Six months suspended sentence was given Raymond Rumley of Gibsons for the theft of a pair of logging boots.

Alexander Franklin of Gibsons, for being drunk on the Government wharf, Gibsons. was sentenced to five days in jail.

HOWLETT AT SMITHERS

Steve Howlett, former B.C. Power Commission manager on the Sunshine Coast is now manager at Smithes, B.C. with supervisory responsibilties at Houston and Hazelton.

Gower Point

BY PHYLLIS M. HODGSON

Mr. and Mrs. Dave Renton and children are guests of the Smales for a couple of weeks.

Mrs. Nora Craigan spent the week with Mrs. Renshaw.

Mr. and Mrs. Almquist were weekend visitors at the Mitchell King home.

Miss Kay Coleridge spent the weekend with her parents.

Mrs. Ronald Thicke with Brian and Stephan are holidaying at their cottage.

Mrs. Harry Chaster was a visitor to the city for a few days.

Guests at the Kirkham home are Mr. and Mrs. C. Harvey and Mr. and Mrs. G. Bonner from Clear Lake Wash.

For Guarenteed
Watch and Jewelry
Repairs
CHRIS'S JEWELERS
Work done on the Premises
WE BUY OLD GOLD
Phone 96 Sechelt

OYSTERS GOOD

Classed as one of the finest foods naturally available, oysters don't care much whether the month has "R" in it - they are still wholesome fare, according to Rolph Bremer, Pender Harbour oyster grower.

Experience has proved this to be true. However, for authority he cites a 1952 issue of "B.C.'s Health", a provincial government bulletin, which states flatly that oysters are perfectly good in the summer.

BINGO
GRANTHAMS
COMMUNITY HALL
EVERY FRIDAY
8 P.M.

WIGARDS
SHOE STORE
Can supply the Entire Family with
SUMMER SHOES
RUNING SHOES..... A full Selection
WOMEN'S SANDALS & KEDETTES
MEN'S SANDALS & SPORTS SHOES
We will fill your Phone or Mail Order
Phone 25 G Sechelt

GIBSONS MEAT MARKET
NEWS

WEINERS
3 lbs. for $1
For Your Week End
Beach Party

BEEF SAUSAGE
3 lbs. for $1
Very Tasty

SMOKED PICNICS
39c lb.
Real Value

No I
BOLOGNA
By The Piece
29c lb.

We Now Carry
Garden Fresh
FRUITS &
VEGETABLES
For Your
Shopping Convenience

Fraser Valley
BUTTER
2 lbs. for $1.29

NOTHING BUT GRADE "A" BEEF OFFERED FOR SALE
Quality Is Always A Bargain
KEN WATSON PHONE 52

DRINK 3 GLASSES OF MILK A DAY!

You never outgrow your need for milk, nature's most nearly perfect food, the only practical source of calcium. Milk helps keep you feeling fit and refreshed, helps relax you before bedtime. Here in British Columbia, you enjoy the finest milk from our province's modern dairy farms.

British Columbians enjoy the finest milk from our province's modern dairy farms

BUY B.C. FOODS AND HELP KEEP BRITISH COLUMBIA PROSPEROUS

Sechelt News

BY MRS. E. LUMSDEN

Mr. Johnny Barker, Selma Park, visited the Peninsula over the week-end from Ashcroft, where he is working on the highways project.

Mr. and Mrs. Bob Reid, Vancouver, spent the week-end touring the Peninsula with Mrs. Reid's father who comes from Alberta. Mrs. Reid and father had not seen the beautiful scenery here, and were most impressed. Mr. B. Reid has been working here several months, and will return when the new salel growth warrants.

Mrs. Bill Scott, Porpoise Bay, with the children, left Sunday, July 1st to join her husband at Kamloops for a holiday. Mr. Scott is now Superintendent of highways in that district, and the family will move to Kamloops when they find living accomodation. Mr. Scott logged on the Peninsula for years and his cheery grin will be missed by many friends.

The engagement is announced of Miss Colleen Janice Gee to Ronald (Buster) Salter, Selma Park. Miss Gee, formerly of Sechelt, now lives in Vancouver. She hopes to obtain work as a nurse's aid at the Vancouver General Hospital for a while before her marriage, date of which will be announced later.

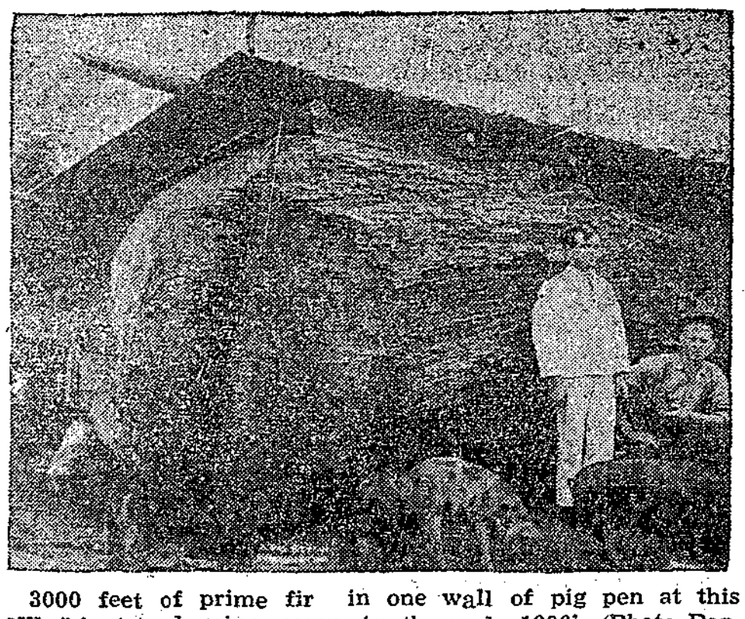

3000 feet of prime fir in one wall of pig pen at this Washington logging camp in the early 1900's (Photo Darius Kinsey) from Ralph Andrew's new book, Glory Days of Logging.

OES tea and sale on lovely Cummins lawn

Bright sunshine enhanced the beauty of the Robert Cummin's gardens and lawns overlooking the sea at Roberts Creek on Friday, when Mt. Elphinstone Chapter, OES held its annual Tea and sale of home cooking.

The tea, convened by Mrs. Leslie Jackson, was officially opened by Mrs. G. Purvis, PGM, of Vancouver, who was introduced by Mrs. Mollie McColl, Worthy Matron, who also welcomed the guests.

In one section of the grounds, Mrs. Pearl Osborne, watched over the small children, leaving their mothers free to take tea and visit friends. A fish pond, filled with all manner of intriguing "fish" caused suspense and merriment. The children were provided with toys and games and enjoyed their afternoon to the full.

Many of the sports-minded guests made good use of Bob's putting green.

Mrs. Louise Lang and Mrs. Phyllis Parker in the candy department, Mrs. Olive Skinner, flowers and plants and Mrs. Doris Drummond with her cards and gift wrappings, all did a good business.

As usual the home cooking was popular and soon sold out with Mrs. Zoe Eades, Mrs. Lindley Wilson, Mrs. Margaret Swan and Mrs. Madge Newman behind the counter. Mrs. Anne Wells and Mrs. Anne Gordon were in charge of delicatessen.

Mrs. Eve Moscrip at the gate sold more than 150 tickets each with a chance on the garden chair made and donated by Bob Cumming and won by Mrs. Norman Ewart.

In the kitchen Mrs. Edna Wakefield Mrs. Eleanor White and Mrs. Sheri Wingrave worked hard to keep up with servitors Kay Franski, Sabina Gardner, Irene Coleridge, Dorothy Parsons and Eve Lynes. To start the afternoon Mrs. Rae Kolterman and Mrs. G. Purvis poured and were relieved later by other members of the Order.

Raffle tickets were in the hands of Mrs. Dolly Jonas and Mrs. Cathie Coe. The electric frying pan went to Mrs. E. Lynes and Mrs. E. White won the toast rack.

During the afternoon Mrs. C. Orcharde presented a group of dancers in a Sword Dance and Scottish and Irish Reels. The girls in their tartans, with evergreen trees for a backdrop for the lawn terrace on which they danced, made a pretty picture.

Much credit and grateful thanks, go to Mr. and Mrs. Cumming for the success of the tea.

Wilson Creek

BY. MRS. D. ERICKSON

Mr. Ralph Murray, now of White Rock, returned for a short visit to Wilson Creek friends.

Jack Whitaker has come from Honolulu to the new summer home, Eastman Hill which was built by his father recently. Jack is visiting friends here.

Mr. and Mrs. Keith Edwards and family from Whalley are new residents on the Park Road. Keith is with the Parker and Sim Electric.

Mr. and Mrs. Fred Sulley and children are guests of the Ted Hopkins family at their summer home, Totem Court. David Hopkins will return to North Vancouver for a holiday with the visitors.

Kenny Hicks of Victoria, formerly of Wilson Creek, is spending the summer with Phil and Johnny Hicks of Porpoise Bay.

Don't forget to read The Coast News Classified.

I.O.O.F. Sunshine Coast Lodge No.76 meets Gibson's Legion Hall 2nd and 4th Friday each month.

For Guarenteed Watch and Jewelry Repairs
CHRIS'S JEWELERS
Work done on the Premises
WE BUY OLD GOLD
Phone 96 Sechelt

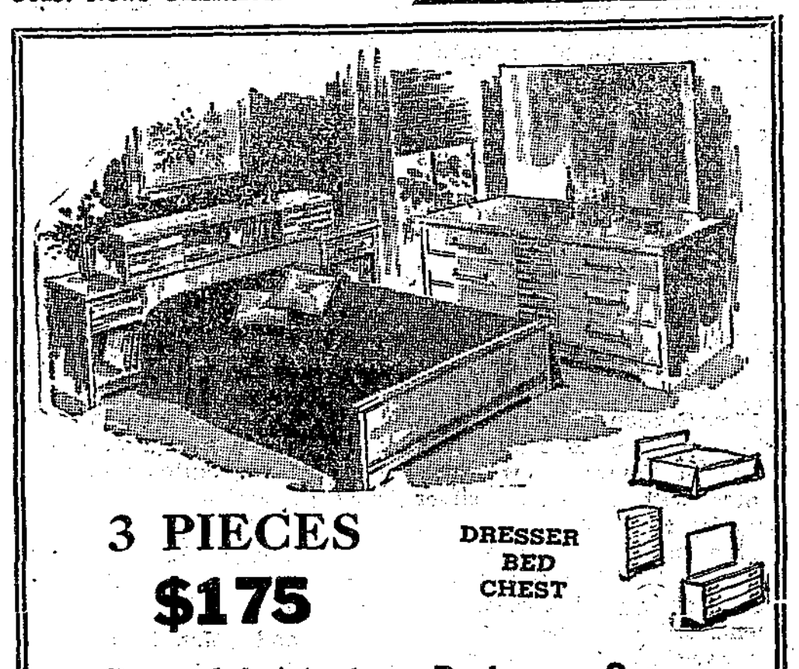

3 PIECES
$175
DRESSER
BED
CHEST
Beautiful Modern Bedroom Suites
Radio Head Board Bed - Smart Styling
Limed Oak - Plate Glass Mirrors
and Other Fine Suites at
RICHTER'S RADIO - TV
Phone 6 Sechelt

FOR QUALITY and ECONOMY USE

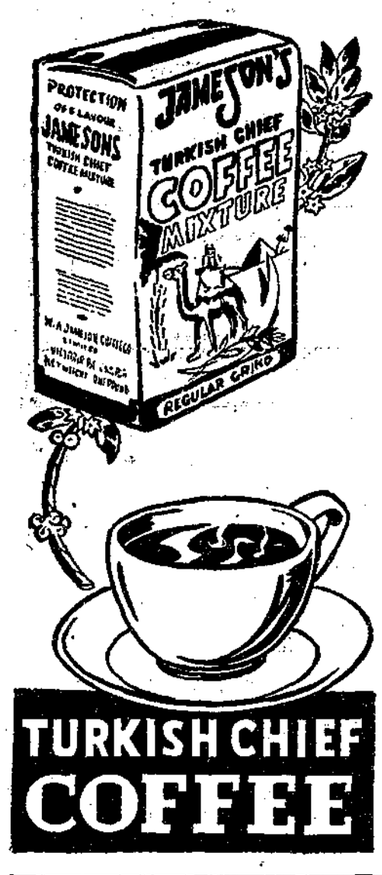

TURKISH CHIEF COFFEE

GMC Automatic Transmissions

A General Motors Value

Do the Tough Jobs Easily

GMC STANDARD AND HEAVY-DUTY HYDRA-MATIC

GMC's Standard Hydra-Matic in the light duty series offers four forward speeds automatically shifting in three ranges. High range is for open highways. Medium range is ideal for congested traffic, while low provides maximum traction.

Heavy duty Hydra-Matic, in the 40,000 GVW range, with optional rear axles and reduction units, gives automatic shifting for a wide range of operating conditions. It provides heavier duty components and has greater hydraulic pressure to move heavier loads. Heavy-Duty Hydra-Matic's unique "Hold" position overrides the automatic shift to prevent upshifting. Choose a GMC with Standard or Heavy Duty Hydra-Matic!

GMC POWERMATIC . . . NEWEST AND BEST

POWERMATIC is a new principle in automatic transmissions . . . now available in the 16,000 to 32,000 GVW range of GMC Trucks. The heart of Powermatic is a four-element torque converter that triples engine torque. The torque converter locks out at higher speeds giving the advantage of solid mechanical drive.

Powermatic provides six automatically-shifted gear ratios in three ranges. A finger-flip switches you from range to range. And Powermatic presents the unique Hydraulic Retarder—safe braking for dangerous grades. Ask about a Powermatic-equipped GMC Truck . . . now!

The World's Greatest Choice of Everything... GMC

GMC-656C

PENINSULA MOTOR PRODUCTS, LTD.
THE NAME THAT MEANS A GOOD DEAL
PHONE SECHELT 10 WILSON CREEK B.C.

Now . . . the first really different gin
G&W LONDON DRY

G&W EXTRA DRY GIN will give a new lift to your martinis, collins, gin-and-tonic. Delicate bouquet. Absolutely dry flavour. Next time, try G&W London Dry Gin.

A product of GOODERHAM & WORTS LIMITED

G&W Canada's Oldest Distillery

55-2 This advertisement is not published or displayed by the Liquor Control Board or by the Government of British Columbia.

BINGO EVERY WEDNESDAY LEGION HALL 8 P.M. SECHELT

Want ads sell everything - What have you to sell

CARD OF THANKS

I thank my friends for their lovely cards and flowers, and their kind loving thoughts while I was in hospital. Mrs. June Hermiston. Gibsons.

PERSONAL

Do you weigh a little too much? Would you like to slim down without dieting or "drugs"? Try "TAFON", an effective mechanical means of removing hunger pangs. As advertised on TV, "TAFON" is now available at LANG'S DRUG STORES, GIBSONS and SECHELT.

WORK WANTED

Spray and brush painting; also paperhanging. J. Melhus. Phone Gibsons 33. tfn

Bob Morisette, experienced cabinet maker. Kitchen cabinets built-ins, guaranteed to your satisfaction. Free Estimates. Phone Gibsons 124M

Painting and paper hanging, first class work. Geo. E. Bell Phone Gibsons 12

Man with power saw requires part-time work. Phone Gibsons 72R

FOR RENT

3 room apartment, furnished, hot and cold water, on main road 1 mile from Madeira Park apply Tuovinen; R.R.1., Halfmoon Bay

Beautiful 3 room furnished cottage, also one room partly funished cottage. C.P. Ballentin, Gibsons. tfn

Low rent for good house on Coast, good garden, fruit trees. sheltered bay. Fisherman or pensioner. Box 452 Coast News. 30

NOTICE

TOWING AND FREIGHTING
W. Nygren, Gibsons 13 tfn

WANTED TO RENT

As of Sept. or sooner, fair sized house, preferably with acreage or small farm property, with good house. Furnished or unfurnished, electricity and water, near tranportation. Box 447, Coast News, Gibsons.

HELP WANTED

A full time helper (male) with car or truck preferred, for deliveries, and work in grocery store. Apply Selma Park Store.

Wanted: Someone to mind 2 boys, age 2 and 5 years, for 2 or 3 days at the end of the month. Phone 68K Gibsons.

WATCH REPAIRS

Watch and Jewelry Repairs Marine Men's Wear. Agents for W. H. Grassie. Fast reliable service. tfn

For Guaranteed Watch and Jewelry Repairs, See Chris's Jewelers, Sechelt. Work done on the premises. tfn

FOR SALE

Simplicity washing machine $65. Mrs. A.B.B. Hill, Headlands

Poster bed complete, desk, also carpenter tools. Phone Sechelt 14T

Oil stove, Cyclos burner, good condition, reasonable. Phone Gibsons 115G

18 ft. hull and new engine, $295. Also 4-6 Easthope, needs repairs, $25. J. Lowden Gibsons.

SERVICE FUELS
Ran Vernon
R.R. 1 Gibsons Phone 173Q
Alder or Fir Bushwood
Mill Slabwood
Sand, Gravel and Cr. Rock Products.

BOY'S WEAR
Jeans, T-Shirts, Underwear, Bathing Trunks, Socks, Caps and Accessories.
MARINE MEN'S WEAR
GIBSONS

Portable mill, 2 power units, one new. Small cat, power saw and planer with blower, all in good condition. Bargain $7500. Phone 180W Gibsons B.C.

Washing machine, Speed Queen $50, 17 in. TV and all-channel antennae $175, Chrome dinette suite $35, RCA Victor radio $30. Valor No. 12 convector oil heater $25, Desk $3, dressing table $5, Twin beds with mattresses $35 each, 2 occasional chairs $5 each, studio couch $20, Waring Blendor $20. Phone Gibsons 180R.

Chesterfield and chair, in good condition $50. Also boat trailer $35. A. Holden, Fletcher rd. Gibsons.

REAL ESTATE

TOTEM FLASHES

Granthams Landing, very comfortable 2 bedroom home on the best of view lots. This house needs some finishing work, but it is very warm and livable as is. The full price is only $4200 on terms.

Bay area, 3 room home in ideal setting, large lot. you'll like this for only $4750.

Hopkins Landing, 2 bedroom home on main Port Mellon highway priced at $4750 or make us an offer.

3 water front lots on Beach Ave. 145 feet of frontage. Full price $4500.

Always a better buy at
TOTEM REALTY
Gibsans B.C.

Comfortable cottage, good water supply, electricity, two acres standing timber. Reed Rd. east of North Rd. D.E. Arnold, owner. 30

Three large lots 50 by 279 on Sechelt highway five minutes from post office. Exceptional view, cleared. Phone Gibsons 133 after 6 p.m.

Waterfrontage, Sechelt. Can be subdivided. Box 450, Coast News.

5 acres, small house, good well water, electricity, on good highway. H.G. Smith, Reed Road Gibsons

Two bedroom home, bay area, 8 years old, modern, no hills. For information, Phone 34F Gibsons

INSURANCE

GIBSONS
Newest Shopping Centre
JOHN COLERIDGE REALTY
Oldest Real Estate Office
Between Lang's Drug Store
and
Woods Hardware
Georgian Block
Look for the Big Neon Sign

SECHELT INSURANCE AGENCIES
Real Estate
Property Management
Insurance
Office phone 22F
T.E. DUFFY, Agent
Residence 31Q
I. MACKAY, Salesman.
Residence 70F

H.B. GORDON AGENCIES
Sechelt
REAL ESTATE and INSURANCE
Phone 53 Evenings and Holidays 115

Fire, Auto, Liability. Prompt courteous service: Totem Realty, Gibsons

FOR SALE

Five (5) young geese at Selma Park. Phone Sechelt 69R.

1 Planet jr. heavy duty garden tractor, in excellent condition, with plow, cultivator and disc harrows: $150. 1 Gurney combination wood and coal electric range, modern, $125; 1 microtone hearing aid with battery charger, almost new, $35. Almost new Electrolux vacuum cleaner. Ed Green, top Davis Bay hill.

Shop Thriftee for novelties, souvenirs, toys and china; childrens clothing, all sizes; baby wear; bedding. Stop and shop at Thriftee Stores, Gibsons, B.C.

Thriftee offers everything in boy's clothing. sizes 2 to 16. For men Grandmere sweaters; Dacron T and sports shirts; Faded and dark blue jeans, Bathing trunks, summer hats and caps. Be Thriftee - Shop Thriftee.

1 plywood speed boat 12 ft. for outboard, 1 carvel inboard 1 clinker inboard 15 ft. with 14 ft. with 2½ h.p. J.A.P. 2½ Briggs. S.M. Lamonte, Phone Gibsons 84M.

SAWMILL COMPLETE 52 in. inserted tooth head saw, 14 ft. 3 block carriage with edger, trimmer saw, 6 by 12 4 sided planer with conveyors and 4 power units. Phone Sechelt 7W for appointment.

Model B Ford, 4 cyl. Power unit complete, with 35 amp. generator and regulator, sealed water pump etc. Phone 107W Box 106 Gibsons B.C.

Science Fiction mags. All kinds, lots of 'em. Take the works. CHEAP- Phone 107W Gibsons B.C.

FOR SALE

18 ft. mahogany planked outboard. Half cabin, glassed bottom. New 10 h.p. Johnson with front controls and mile master fuel tank, etc. $800 Phone Gibsons, 133.

14 ft. inboard. 3½ h.p. Briggs and Stratton clutch, lots of extras. Best offer. Dunlop Beach Ave. Roberts Creek. 30

New Fairchild 220 A magnetic phonograph cartridge with diamond styus. Scott 111B preamplifier and noise suppressor eliminates record noise and hum. Both quite cheap. Phone Gibsons 76M.

12 ft. plywood boat, 3 h.p inboard $110. No. 47 Beach Ave. Granthams.

DIRECTORY

PENINSULA CLEANERS
Cleaners for the Sechelt Peninsula
Phone: Gibsons 100

GIBSONS BOAT WORKS
Boat Builders & Repairers
Phone Gibsons 111X

BECK & DAVIS
ELECTRICAL CONTRACTORS
Residential Wiring & Repairs
Electrical Heating Installed
Anywhere on the Peninsula
Repairs to
All Electrical Appliances
Free Estimates Gladly Given
Phone Sechelt 69W

LIFE INSURANCE
Continental Life Insurance Company
LORNE BLAIN, Agent
Box 188 Phone 82G
Gibsons

HILL'S MACHINE SHOP
Mobilized Welding
Welding Anywhere — Anytime
Expert Tradesmen
Precision Machinists
Phone 54 Residence 152

NOTARY PUBLIC
Legal Documents promptly attended to
W.J. (Jack) Mayne.
Phone 24. Sechelt B.C.

WIRING
Commercial & Residential
Electric
Space Heating
Anywhere on the Peninsula
PARKER and SIM ELECTRIC
Parker's Hardware
Sechelt 51 — 130 Evenings

TRACTOR WORK
Clearing, Grading, Excavating.
D6 Bulldozing
Clearing Teeth
ARCHES FOR RENT
A. E. Ritchey
Phone Gibsons 176

LAURIE SPECK
HEATING & SHEET METAL
Gibsons 149

C and S SALES, SERVICE
Agents For
Propane Gas
Combination Gas Ranges
Sales and Installations
Free Estimates
Electric and Gas Hot Plates
FURNITURE
LINOLEUMS
Phone 3 Sechelt

WIRING and APPLIANCE SALES
Electrical Wiring
Alterations and Repairs
F. UTTING, WILSON CREEK
Phone 67F or 15T

Home and Industrial Wiring
Electrical Heating
GIBSONS ELECTRIC
Phone 130
Authorized GE Dealer
Radios, Appliances, TV Service

LET US HELP YOU PLAN NOW
For your Construction Needs
All types of
BUILDING or ALTERATIONS
and LIGHT GRADING
Smith & Peterson Construction Ltd.
Phone 28, 85 or 90Q, Gibsons

REFRIGERATION
SALES and SERVICE
Commercial — Domestic
25 Years' Experience
A. M. CAMPBELL
SECHELT 83Q

PENINSULA
ACCOUNTING SERVICE
All Types of Accounting Problems Expertly Attended
Village Enterprises Bldg
Sechelt
Office Open 9 a.m.—5. p.m. Daily
Phone Sechelt 98F

MARSHALL'S PLUMBING
HEATING & SUPPLIES
Phone Gibsons 134, 104 or 33

GIBSONS
BUILDING SUPPLIES
LTD.
"WE CARRY THE STOCK"
Phone Gibsons 53

B.L. COPE
Auditor and Accountant
Fifty Years' Experience.
Roberts Creek, B.C.
Phone, Gibsons 22C

PLUMBING
Macleod's Plumbing and Hot-Water Heating
2 Qualified Plumbers
Service Anywhere
Fairbanks- Morse Pumps and Pressure Systems
Wilson Creek
Phone Sechelt 20M

Notions—Cards—Toys
Miscellaneous Gifts
THRIFTEE STORES
Left of Post Office
Gibsons, B.C.
Headquarters For Wool

TELEVISION
SALES AND SERVICE
Fast work - Guaranteed
10% Down - Easy Terms
RICHTER'S RADIO — T-V
Fine Home Furnishings
Phone 6 Sechelt

THE DATEPAD

July 19. Garden Party, St. Bartholomew's W.A. at the home of Mr. and Mrs. H. Chaster, Gower Point, from 2 till 5 p.m. Fancy work, Home cooking, Afternoon tea.

July 19: Gibsons- Summer Bazaar at Mrs. Harry Chaster's, Gower Point, 2 to 4.30 p.m.

July 21st Gibsons, United Church corner, I0. a.m., W.I. sale, home cooking anl produce.

July 21: Roberts Creek PTA Dance, Community Hall at Roberts Creek, 9:30 p.m.

July 24. Gibsons Canadian Legion Hall, Bingo.

July 25: Gibsons- Raspberry Tea for Mother Circle to Elphinstone Boy's Club, at Mrs. Elmholdts, 2 - 4 p.m.

July 27: St. Aidan's Garden party, tea and bazaar at the garden of Mrs. Long, 2 p.m,

Aug.Ist. Wed. The Women's Auxiliary of St. Bartholomews Church will hold a Garden Tea at the home of Mr. and Mrs. Bert Cole, 2.00 p.m. till 4.30. Home Cooking.

August 5th Elphinstone Bay, noon, annual O.E.S. picnic.

August 10. Annual Tea and Sale of Work, Home cooking W.A. Roberts Creek United Church, 2 p.m. in the church grounds.

This weeks special: 11 acres on the Elphinstone for only $3150
Harold Wilson

Totem Realty
Phone Gibsons 44
evenings 147

Church Services

ANGLICAN
July 22nd
8th Sunday after Trinity
St. Bartholomew's, Gibsons
7.30 p.m. Evensong
St. Hilda's Sechelt
11.00 a.m. Holy Communion
St. Aidan's, Roberts Creek
2.00 p.m. Evensong
Port Melion
Community Church
7.30 p.m. Evensong
UNITED
Gibsons
Public Worship. 11.00 a.m.
Roberts Creek, 2 p.m.
Wilson Creek
Public Worship, 3.30 p.m.
ST. VINCENT'S
Holy Family, Sechelt, 9 a.m
St. Mary's, Gibsons, 10.30 a.m.
Port Mellon, first Sunday of each month at 11.35 a.m.
Bethal Baptist Church
II:15 A.M., Worship Service
7:30 P.M., Wed., Prayer
2 P.M., 1st Thurs., in Month
Mission Circle
PENTECOSTAL
11 a.m. Devotional
10 a.m. Sunday School
7.30 Evening Service
Tuesday night 7.30
8 p.m. Friday night
Pender Harbour Tabernacle
12:00 a.m. Morning Service
7:30 p.m, Wednesday Prayer Meeting.

Pender Harbour district

All news items from the various parts of Pender Harbour can be turned in to Mrs. Judith Fletcher at Garden Bay who is the Coast News district correspondent. Items can also be sent direct to The Coast News.

Miss Hazel Fortney, of Tacoma, Washington, spent a few days at Irvine's Landing.

Len DeLong, of Agemmemon Channel has moved to Vancouver.

Mrs. Caryl Cameron and danghter have left for Victoria where they will spend the summer. Mrs. Cameron is attending the Teacher's Summer School

Col. Roy Paine, of West Vancouver, is a house guest of Mr. and Mrs. Jack Potts of Sinclair Bay.

Miss Lorraine Trojan, of Cnumclaw, Washington was a recent visitor at Irvine's Landing.

Mr. and Ms. Gordon Carlaw of Vancouver spent the week at Garden Bay on holiday.

Mr. and Mrs. G. Turner and son Leonard, are at Garden Bay for a few days.

Mr. Bill Henderson and Mr. and Mrs. E. Lorentzen of Garden Bay were visitors to Blind Bay over the week-end.

It is a baby boy for Mr. and Mrs. Bud Kammerle, born at St. Mary's Hospital, Friday evening, July 6.

Mr. and Mrs. M. Whitely of Vancouver, spent the week in Garden Bay on a fishing expedition.

Mr. and Mrs. Davis and son Ronnie, arrived in Pender Harbour on their yacht Lady Ann, and are trying their luck at fishing.

Mr. and Mrs. F. Farmer of Moscow, Idaho, are holidaying in Pender Harbour.

Mr. Herb Higgins of Whiskey Slough, is spending a few days in Nanaimo.

Miss Barbara Fenwick, of Anderson Bay school has left for Victoria where she will attend the summer school for teachers.

Miss Margaret Schmidt of Sitka, Alaska was a visitor at Irvine's Landing.

Mrs. M. Mackenzie accompanied by her son, Mr. Don Mackenzie of Billing Bay, spent Wednesday in the Harbour.

Miss Libby Lanterwasser of Spokane, Washington, was a visitor to the Harbour.

Mr. and Mrs. James Rolands of Seattle, were visitors to Irvine's Landing.

Mrs. Phillip Groves and family, of Seattle, are guests of Mr. and Mrs. Jack Potts.

T. A Curran of Louisa Bay, has moved o Vancouver

Mr. and Mrs. A. M. Hollo- way of Seattle, spent a few days in the Harbour during the week

Mr. and Mrs. J. Jeffries of Egmont, spent Saturday in Pender Harbour.

Mr. and Mrs. Doug. Murray of Powell River, formerly residents at Irvine's Landing, spent the July 1st holiday visiting friends.

Mr. and Mrs. Tony Palm of Vancouver, are spending three weeks holiday at Garden Bay.

Mr. and Mrs.. Wm. Demaresq, accompanied by their son and daughter-in-law spent the week at their summer home in Sinclair Bay.

Mr. and Mrs. J. Dunlop, accompanied by their daughter and husband have returned to their home in Egmont after a week in Garden Bay.

Art Marlarka and Mr. A. Jones af Tacoma are on a fishing trip in Pender Harbour.

Mr. and Mrs. Doug Proctor and daughter of Vancouver. spent the July 1st holiday in Pender Harbour.

Mr. and Mrs. Bill Forsythe of Vancouver spent several days in Pender Harbour on business.

Mrs. Harrison Smith and and family if vancouver, spent the weekend fishing in Pender Harbour.

Mr. Michael Jervis, of the R.C.A.F., Gocse Bay, Labrador, is visiting his aunt, Mrs. J. Jervis, of Bargain Harbour.

Mr. and Mrs. Roly Goodchild, of West Vancouver are house guests of Miss J. Jervis and Miss M. McIntyre of Bargain Harbour.

Warren Hartley, of Garden Bay, is spending two weeks in Sechelt.

Mr. and Mrs. Charles Wray, of Irvines Landing, were visitors to Gibsons over the holiday.

Miss M. Caesar, of the teaching staff of Madeira Park school, is attending the summer school at Victoria.

Mrs. Roy Shepherd, of Vancouver, is spending a couple of weeks visiting Mrs. Stan Bowdler of Garden Bay.

Mrs. Gordon Lyons, of Garden Bay, is spending the weekend visiting his wife and family in West Vancouver.

It was reported the local commercial fishermen are doing exceptionally well with the sockeye up North. They are averaging over $200 per night with the high boat taking in $500.

Chares Desilets is visiting his aunt, Mrs. Harry Wise of Garden Bay.

Mrs. Louisa Bain and daughter of Hneymoon Bay, Vancouver Island spent several days in Garden Bay visiting Mr. and Mrs. Dick Wise.

Messrs Barton and Steve Aimy of Seattle, Garry Sandell of Vancouver and Mrs. Kelso and family, also of Vancouver, are guests of Mr. and Mrs. Jack Potts of Sinclair Bay.

Mr. and Mrs. Robert Smith and Mr. and Mrs. George McDonald of Vancouver have taken the home of Mr. and Mrs. B. W. Sinclair of Sinclair Bay for the summer

J.W. Potts, accompanied by his daughters Mrs. Kelso and Mrs. Groves and Mr. Sandell and Col. Paine were visitors to Powell River on Friday and while there made a tour of the pulp mills.

LEGAL

Intention to Purchase Land

I, Arthur James Smith, intend to apply for permission to purchase 35 acres of land in group one, New Westminster district bounded as follows: Commencing at a post planted at the South West corner of lot 3250 thence North 7 chains to the North West corner of Lot 3250, thence West to the Easterly Boundary of Lot 3249 for 5 chains, thence South for 40 chains to point intersecting the Northerly Boundary of Lot 3248, thence East 5 chains to Sakinaw Lake Shore, thence along the Lake Shore to point of commencement.

Intention to Purchase Land

I. Douglas Neville Haskins. intend to apply for permission to purchase 50 acres of land in group one, New Westdistrict bounded as follows: Commencing at a post planted at the North West corner of Lot 3248, thence East for 40 chains thence North for 7 chains to the South East corner of Lot 3249, thence West for 40 chains to the South West corner of Lot 3249, thence along Sakinaw Lake shore to point of commencement.

INJURES FOOT

Sandra Clarke, 7 year old daughter of Mr. and Mrs. R. Clarke, Porpoise Bay, while on holiday in Seattle with her mother, was rushed to hospital there after suffering a badly lacerated foot. She is now back with her mother and aunt, Mrs. A. Campbell.

FROM ILLINOIS

Mrs. Ruth Bates of Lake Forest, Illinois, who lived in Pender Harbour for some years dropped into the Coast News to say how pleased she was to get the paper in her home town. Mrs. Bates said she prefers to live in this area which is less crowded than her Illinois town.

SPORTS WEEK

BY CHUCK TOMPKINS

Port Mellon and Wilson Creek are battling for the lead in the M.P.S. league and it still could be either one of them. They are two good ball clubs and whichever goes to the play-offs is certainly deserving of it. I will have the league standing for next week.

At the time of writing the outcome of the Firemen- Pender protest appeal is still not known - to me anyway.

It was a hard struggle but Jim MacDonald, once pride of the Yonkees pitching staff, is back in the majors with the Chicago White Sox. By selling him the Vancouver Mounties hopes of getting out of the PCL basement are somewhat dimmer but it could'nt happen to a nicer guy and it also gave the Mounties some working capitol.

The '56 edition of the Vancouver Lions should be something to watch and who knows. maybe they will make the play-offs.

The Marine Men's Wear "Most Popular Player of the Year" ballot will appear next week, so pick your player.

OFF TO SEATTLE

Mrs. Ray Clarke and Sandra, Porpoise Bay, left on July 13 to spend a holiday with Mrs. A. Campbell, her sister in Seattle.

Two big ball tilts

Two inter-division softball games will be played Saturday at Port Mellon when the Port Mellon team will tangle with Englewood. The first game will start at 2.30 p.m. and the second at 7 p.m. Umpires from Vancouver will call the plays.

All ball fans are urged to note the date and times and be there when Port Mellon's favorite pitcher, Muscles Kuwica will be on the mound and Red Addison catching.

The visiting team will remain at Port Mellon until Sunday. Port Mellon expects to ploy return games at Englewood on August 11 in inter-division competition.

Mops hear mutterings

Mutterings have been heard among members of the Kiwanis club and it appears the gauntlet flung down by the Mops for a ball game is the basis.

Kiwanis members are of two minds about a possible tussle with the Mops on the ball diamond. They look back to the last game last year when they just nosed out a meagre victory over a team of Mops that saw victory snatched from them in the final moments. They also remember the morning after when the aches and pains required careful consideration.

The Mops camp is jubilant over the prospect of a return game with the Kiwanis and are ready to slay 'em.

Family has a reunion

Last weekend a family gathering took place at the John Browning's home. Present were Douglas and Betty Forster and four children from Bridge River George and Maud Kraft and family of Wilson Creek also Stewart and Winnifred Robertson and Gordon from Campbell River.

Mr. and Mrs. R. Kosoloff was also a visiter from Bridge River where Mr. Kosoloff and Douglas Forster are employees of B.C. Electric.

On Sunday afternoon the family attended St. Hilda's church where Canon Oswald officiated at a christening service for four of the Browning grandchildren. Also attending the service were Mrs. Stan Forbes, Mr. and Mrs. Terry Alying, and Mrs. L. Jackson for the christening of Susan and Alex Forbes.

Garbage fire

The Garbage dump on the Sechelt Indian Reserve ignited from the heat of the sun, Sunday, July 15. Two fire trucks of the Volunteer Brigade rushed to the spot before extensive damage could occur. It was decided, then and there, by Mrs. C. Johnson, chairman of the village commission and Clarence Joe, secretary to the Band, that the dump should be filled to prevent further mishaps. It is not now being used by the village or the reserve. D. Van Kleek was hired with his bulldozer to do the job.

TWO ACCIDENTS

Two car accidents over the week-end resulted in minor injuries to two Port Mellon workers, Raymond Maisonneuve and Daniel Robinson.

Maisonneuve rolled his car Friday evening near Hopkins Landing, resulting in knee injuries and considerable damage to the car.

Robison's car turned over when it rolled down an embankment near Port Mellon. He suffered a minor back injury.

A VISITOR

Mrs. Wittcomb of Victoria is visiting Mrs. R. Adams of Gibsons.

Grandson injured

After a short period in Pender Harbour hospital, Randy Joe, 22 - month old son of William Joe, and grandson of Clarence Joe of the Sechelt Reserve, was flown to Vancouver, where it was found he had suffered a fractured skull. The boy had crawled unnoticed under the family car, and was dragged some distance before anyone could stop the vehicle. His condition is reported to be fair by hospital authorities.

For Guarenteed
Watch and Jewelry Repairs
CHRIS'S JEWELERS
Work done on the Premises
WE BUY OLD GOLD
Phone 96 Sechelt

VOLKSWAGEN
CARS - WINDOW VANS - TRUCKS
PANELS
ECONOMY - COMFORT - SMARTNESS

WILLYS
4 - WHEEL DRIVE
Jeeps - Trucks - Sedan Deliveries
Station Wagons

Sales - Service - Parts - Repairs
GENERAL AUTOMOTIVE SERVICE: POWER SAW SALES & SERVICE
Phone 75 SOLNIK SERVICE STATION Sechelt

TOP VALUE FOR YOUR TRANSPORTATION $ at "PEN"

USED CARS & TRUCKS

'54 Chev. DeLuxe Sedan, New Tires, New Seat Covers	$1495	'52 Chev. 3-Ton C&C 2-Speed, TOPS	$1395
'53 Austin A-40 Sedan A Good Family Car	$795	'51 Ford ½ Ton Pick-up CLEAN	$695
'52 Plymouth Sedan, New Paint	$985	'50 Ford ½ Ton Pick-up New Tires	$495
'49 Ford Sedan SPECIAL	$495	'49 International Panel Good Transportation	$495
'49 Austin A-40 Sedan Good Transportation	$395	'47 Dodge ½ Ton Pick-up	$295
'46 Nash Sedan. LOOK! ONLY	$295	Army 4X4: New Motor Good Condition	$385

TRY ONE - BUY ONE AT
PENINSULA MOTOR PRODUCTS, LTD.
THE NAME THAT MEANS A GOOD DEAL
Phone Sechelt 10 Wilson Creek

BINGO
Every Tuesday
CANADIAN LEGION
GIBSONS
Sponsored by the
Veterans Socail Welfare

Cool Off in Cottons from
TASELLA SHOP
Ladies & Childrens Play Clothes
Sun Dresses - Sun Suits - Blouses - Skirts
Men's & Boy's T-shirts - Slacks - Caps
WE HAVE A SPECIAL IN SHOES
Women's Summer Sandals - Broken Lines
Phone 29-F Sechelt

Enjoy the Summer Sun
in Cool Cottons from Irene's
Street Wear, Party Frocks, Sun Dresses
Smart Cool Cotton Skirts & Blouses
(Special on Summer Jewelry in Combining Colors)
Cooler Clothes for Kiddies
T - Shirts and Slacks n All Sizes
IRENE'S DRESS & STYLE SHOPPE
Phone 35R Gibsons

WATCH FOR THESE BRANDS on your GROCER'S SHELVES

HI-BALL
WITH...
BLACK BALL
FASTEST ACROSS THE STRAIT
VANCOUVER-NANAIMO
FERRIES LEAVE EVERY TWO HOURS ON THE EVEN HOUR, 6 A.M.—MIDNIGHT, FROM BOTH HORSESHOE BAY AND NANAIMO
LV. at 6 am, 8, 10, 12 noon, 2 pm, 4, 6, 8, 10, 12 mid.
(Daylight Saving Time)
Reservations NOT Needed
Passengers—Automobiles—Trucks
Follow The Black Ball Flag!
BLACK BALL

GENERAL
H·C·T

On-and-off the road
Dual purpose tread gives more mileage on the highway — more traction over rough ground. Designed especially for trucks traveling on the highway but making frequent trips off the road.

- Thicker tougher tread for maximum mileage under severe conditions
- Extra deep cleats develop maximum traction through sand, gravel, mud
- Heavily reinforced carcass gives greater protection against cuts, snags, bruises and fractures

PENINSULA LOGGING SUPPLY, LTD.
PHONE 11 SECHELT