Victoria, B. C.

Published in Gibsons, B. C.
Volume 10, Number 27
July 5, 1956

The Coast News

Serving the Growing
Sunshine Coast

GIBSONS CELEBRATION DRAWS CROWD OF 2,000

It was a great day for the Dominion Day celebration.

This wes the opinion of the close to 2,000 persons who saw the parade on the highways and byways and who took in the festivities following in Kinsmen Park.

As William Sutherland, master of ceremonies said: "It was the finest parade Gibsons has ever had."

The judges of the floats and bathing beauties were also of the opinion that the day was the best Gibsons had ever experienced.

There were 47 floats in the parade and Vic Metcalfe had prepared himself for a parade of not quite that proportion and was busier than a bee directing his committeemen to the parade in correct alignment. He thought he had ample parking space ready for the floats but as they piled up he had to find more space.

A big Euclid logging truck was the centre of a great deal of attraction because a special permit had been arrange to allow this monster to traverse public highways for the parade. It was entered by Tex Enemark. Universal Logging company also entered a large logging truck but it was not as big as the Euclid.

While on the subject of floats here are the winners: Comic, Ed Shaw with his broken down one-horse power fresh air taxi first, and Peninsula Cleaners which followed the horse diligently with brush and shovel, second.

Decorative, M and W Store with a foods float and second, the Women's Institute with its Faiyland float.

Special; C. Oviatt and daughter Mary, first, with the Indian Travois.

Decorated cars; Sunny crest Motors, first and the Canadian Legion, second.

Bicycles; James Nuotio, first and Nancy Leslie, second.

Andy Johnson and Harry Mylroie, judges not only of floats but of the bathing beauties, spent a warm session on the platform under a blazing sun while Mr. Sutherland the MC got the bathing beauties lined up and gave the judges a chance to display the judge's esthetic side, with considerable help from the spectators.

The most surprised person on the platform was the winner, Lynne Madsen with Sharon Busby being runner-up. Others in the contest were Mary Kerr, Barbara Coles, Evelyn Cook, Mary Rietze, Beverly Olseon and Wendy Smith of West Sechelt.

Wendy Smith, the majorette who led the parade, had plenty of exercise while doing so. Her services were appreciated by the celebration committee and she was presented with a bouquet from the committee by young Lindy Peterson.

Outstanding Co-operation by local, Sechelt and Pender Harbour businessmen produced a spectacular parade.

This included the Sechelt May Day Queen, Roberta Johnson.

Regrettably, the baseball and horseshoe tourneys did not take place due to difficulties beyond the control of the committee. A matter on which they will be forwarned for future celebrations.

The street dance held on the tennis courts was a success with 125 to 150 attending. Good music was provided by a volunteer orchestra consisting of Eric Inglis, Dr. Hugh Inglis, Dick Fitchett and Norm MacKay who merit a special vote of thanks for the generous donation of their time and talent.

Programs sold well throughout the parade and the afternoon, only a few being left unsold at the end of the day. Lucky numbers for the three prizes are: First No. 454; Second No. 153, and Third No. 481.

Holders of programs bearing these numbers are asked to claim their prizes at the Coast News in Gibsons.

Bingo proved an interesting diversion for many during the afternoon and was well patronized. Those in charge report a successful afternoon as did both refreshment stands who were completely sold out by the time they closed.

Hot dog's ran into short supply quite early.

Saturday night's dance sponsored by the Gibsons and District Board of Trade had an attendence of 175 to 200 and wes a success es entertainment and financially.

From the committee goes special thanks to Fred Feeney for his help in climbing poles to help with the decorations.

CBC Wednesday Night, that regular radio series which usually confines itself musically to Bach, Brahms, Beethoven, will do what many wil consider to be an about face. For five weeks, starting July 11, they will broadcast the Jazz Concerts from the Stratford Festival. Among the leaders will be (l. to r. top) three Canadians, Phi Nimmons, Cal Jackson, Norm Symonds, as well as (l. to r. bottom) Duke Ellington, and pianists Art Tatum and Dave Brubeck.

Ted Fladagar dies suddenly

Theodore (Ted) Fladager, 51, of Gibsons, died in his sleep early last Friday morning of a heart ailment. Ted was known throughout the Sunshine Coast area as a sign painter and show card writer.

In Edmonton, and also Easern Canada, he had operated a show-card writing school.

He was living with his nephew Mervin, on Pratt Road his wife having left for Regina for a short stay, to recover from a nervous breakdown.

In addition to Margaret, his wife, he leaves a son Earl, in the R.C.M.P. in Edmonton, and a daughter Beverly, in Eastern Canada.

The remains were shipped to Edmonton, where he will be given a Legion funeral. He was in the forces a short time, but was discharged for a heart ailment.

He had been for years a member of the Masonic Lodge, and the Knights of Pythias.

His brothers, Sam and Bert Fladager, and his nephew Mervin are all well known in Gibsons and district. Ted's father died in Edmonton on the same day, at approximately the same time

Dance pupils win awards

Two pupils from Sechelt Peninsula won awards at the annual competition of the B.C. Highland Dancing Association in Vancouver, June 30.

The two pupils from Mrs. C.C. Orcharde's dance group were Judy McKee, daughter of Dr. and Mrs. McKee of Selma Park, and Judy Braun, daughter of Mr. and Mrs. W. Braun, of Selma Park.

Judy McKee won first award, a gold medal, and Judy Brauno 3rd, a silver medal for their dancing in the Highland Fling, under 13 years.

The only previous opportunity these girls had of dancing to pipes, was when Eric Thomson of Hopkins Landing took his bagpipes to the class and played for them.

New bulk oil plant opened

Pat McCallum of Sechelt reports the British American oil tanker, Britamerican, at Sechelt on Friday last at 7 a.m. to fill the tanks and unload supplies for the BA bulk plant there.

This is a long awaited milestone in the plans for the British American on the Peninsula.

Pat has his office at the rear of the Peninsula Building Supply building almost completed, the storage sheds have been built and painted, the tanks are connected to the lines from the sea and to the lines to the loading stand.

BETWEEN OURSELVES

By Gladys Walker

Charles W. Ferguson, one of the editors of the Reader's Digest, told recently in that magazine a story of which he had first-hand knowledge. He was a student-preacher in Texas. The Christmas season was approaching and members of his congregation decided to present a pageant portraying the first Christmas in Bethlehem. His ingenuity and tact were taxed to the limit. Everybody, it seemed, wanted to be in the cast and all asked for leading parts.

At last some sort of harmony was established and rehearsals began. Just then a poor family of wandering people camped on the outskirts of the village. They were nearly destitute; several of them were quite ill; yet nobody seemed to pay any attention to them. Those from whom they might have expected assistance were too busy preparing to present a pageant of something which happened twenty centuries ago to bother with present-day wretchedness. Afterwards it was discovered that the only good Samaritan in the village was an old bachelor living in a shack, and odd fellow considered by most to be more or ess of a ne'er-do-well. He took soup and other foodstuffs to the unfortunates and nursed them in their sickness while others wenton with their pageant rehearsals.

* * *

Charles Dickens wrote of a woman who was greatly concerned of natives in Africa, but quite indifferent to social conditions all around her. In these days, we must be interested in people in far-off places — the world is really one world — but there are duties close at hand that should not be neglected.

In "Old Mortality", Scott wrote of an old man who wandered over the heather-covered hills and lonely moors of Scotland seeking out the graves for the martyred Covenanters. Sometimes he found the stones which marked their resting places covered with moss and fretted with decay. With his knife he scraped away the fungus and then, taking his chisel, laboured with loving touch until he had made the name stand out clear and distinct. He had little interest in the thing for which other men longed and fought, but keeping alive the memory of brave men for this he lived. If he could help it, they would not be forgotten.

* * *

All my life I have been closely connected with churches. I have known intimately hundr ds of church members, and to them I am deeply indebted for friendship, counsel and countless acts of practical assistance. Scores of times I have heard the churches attacked, and I am not saying that all criticism is unjustified. I do say, however, that I have known a vast number of thoroughly decent people, well-meaning, and anxious to do the right thing.

* * *

When we speak of the moral lapses of Bible characters we are not fooish enough to think that we can form a just estimate of any man's conduct without considering the prevailing standards of his time. Nevertheless we do know, from their own confessions of humiliations and remorse that many of the finest Bible characters fell into sins for which neither they nor their friends had any excuse to offer. Jacob deceived his father and wronged his brother and the sense of guilt remained with him for years. Even when allowance has been made for their environment, there were grave faults in the behaviour of such spiritual leaders as Moses, David, and – in New Testament times – Peter. The fifty-first Psalm has been called a classic in the literature of penitence. Certainly we know of no prayer or poem written with such intense feeling - feeling that reveals such self-loathing and at the same time passionate longing for reconciliation with God.

* * *

Probably there is no Christian community in the world without some weak members. What should be the attitude of the Church toward these people? First, it should not be one of sharp and inconsiderate condemnation. We know so little about one another. The people we condemn may have waged a battle against besetting sins or adverse circumstances that would deeply move us if we knew the facts. We can never know sufficient about others to pass any well-founded judgement. Even if we lived a lifetime with people our knowledge of them would still be partial and incomplete.

TEE TIME

Bill Griffith, a Fraserview golf course player and a weekend visitor to the Sunshine Coast, at Main-Port golf course, while waiting for the ferry to Vancouver made a hole-in-one with a sizzling shot on the seventh.

Tourists are finding the golf-course an exellent way to pass time between ferries.

BILLFOLD LOST

A black leather billfold containing money and identification cards bearing the name P.W. Farnsworth was lost during Monday's celebration on the Kinsmen grounds. The finder is requested to leave it with the R.C.M.P. or at the Coast News office.

Porpoise Bay rd. blacktopped

The road from Sechelt to Porpoise Bay was surfaced last week, blacktop being completed on Friday. This connects the federal wharves at Sechelt and Porpois Bay with a paved road.

Sechelt Village Commission has done much towards having this work done, by letters and personal representations, headed by the Commuission's chairman, Mrs. Chris Johnston, to the minister of highways, te Hon. P. Gaglardi.

Sechelt passes garbage bylaw

Garbage collection and disposal was planned for, and a bylaw dealing with the whole system was given three readings, at a special meeting of the Sechelt Village commission on June 25.

Final formal approval was given to the bylaw on July 4, at the Commissocn's regular meeting.

The bylaw provides for the frequency of garbage pick-up, form domestic and trade premises, rates, and other regulations in connections with the service.

Garbage pick-up from dwellings will be twice monthly, from apartments and lodgings, weekly, and twice weekly in hot weather.

From trade premises such as cafes, eating places, garages and services stations, weekly, and twice weekly in hot weather. All other trade premises, a minimum of one pick-up weekly.

Fees set for garbage collection are: Dwellings, 25c per collection, apartments, maximum $2.50 monthly, trades, cafes, etc., maximum of $5 monthly, all others $2.50 monthly.

For excess pick-up the owner is directed to contact the collector and pay according to collection with a maximum set at $5.

No person may throw garbage into streets, lanes or alleys, or onto private property. the bylaw states.

Regulations dealing with the care and sanitation of the collection vehicle were incorporated in the bylaw, also with the disposal method.

Infraction of the regulations can result in a minimum fine of $5 and a maximum of $100.

Robert Rigler of Sechelt has been appointed collector for one year, commencing July first.

At a prior meeting, the Commission adopted its 1956 budget. Anticipated revenue from February to December 1956 is $13,032; anticipated expenditure, $10,812, leaving an estimated surplus of $2,220.

Revenues came from licenses ond permits and should total $1,500, grants and subsidies total $11,532.

Expenditures cover executive and legislatinve, $500; administrative $3,465, which includes office expense, insurances, rents, travelling expences and incidentals; fixed assets, $1,650, fire protection, street lighting, $1,526; public works, $1,000, recreation and community service, $200; provision for reserve, $1,500, and miscellaneous expenitures, $246.

At this same meeting, current accounts totalling $221.24 werae approved for payment and the license fee of $50 for the Baddely Bros. circus was waived, due to rainy weather during their stay.

The firm of Griffiths and Griffiths was appointed auditors for the Village for 1956, at an overall fee of $150.

A letter of thanks from the Howe Sound Fall Fair committee for the Commission's donation of $25 was read.

The clerk was directed to acknowledge a letter from B. C. Fir and Cedar, asking support from the Village Commission in its efforts to have the road to East Porpoise Bay blacktopped, and to suggest also that the company ask for support from the Sechelt Peninsula Board of Trade.

A letter from the Indian superintendant, Vancouver, re the completion of an agreement on the use of the disposal pit on the Sechelt Indian Reserve was tabled until the next meeting.

Light problem at Selma Park

Members of the Selma Park Community met recently to dicuss the proposed raise in the rates for the street lights, now supplied by the B.C. Electric company, but originally contracted for from the B. C. Power Commission.

The ten-year contract still has almost three years to run, and under it, the cost to the Selma Park community was $120 per year It is reported that the new rate is to be $320 per year.

Community members discussed the contract fully at their meeting after which the secretary communicated with the legal department of the B.C. Electric company.

Late paper

Troubles never come singly. The paper is late this week because:

1. Monday was a holiday.
2. The new lino operator has not yet found his "lino-legs."
3. Death intervened and the editor and his wife journeyed to Vancouver to bury the mother of Mrs. Cruice.

Mr. R. G. Hill

The funeral of Mr. R. G. Hill, who passed away suddenly on Saturday, June 23, was held on Wednesday at 2 p.m., June 27, from St. Mary's Anglican Church, Garden Bay, with the Rev. Canon Green conducting the service.

The local branch of the Canadian Legion, of which Mr. Hill was a prominent member, had charge of funeral arrangements. Pall bearers, all old friends, were J. Marsh, Ian Woodburn, Peter Trappet, Ted Sundquist, Frank Harding and Claude Cummins.

The Coast News

Published by Sechelt Peninsula News Ltd.,
every Thursday, at Gibsons, B.C.
FRED CRUICE, Editor and Publisher
DO WORTMAN, Advertising Manager
Member Canadian Weekly Newspaper Association
and the B.C. division of C.W.N.A.
Box 128, Gibsons, B.C. Phone 45Q
Authorized Second Class Mail, Post Office Department, Ottawa.
Rates of Subscription: 12 mos., $2; 6 mos., $1.25; 3 mos., 75c.
United States and Foreign, $2.50 per year. 5c per copy.

A WISE MOVE

The Merchants Credit Association of the Sunshine Coast has now been subscibed 100 percent. Embracing every business on this coast. This is a wonderful step forward in our ever growing communities. A step that is advantagous not only to the merchants but to everyone on the Peninsula. Through their co-ordination of credits wit the Credit Bureaus of the Province. This means that poor credit risks cannot come into this area and load the merchant with debt he cannot handle. These liabilities must be buried in the price you pay for any commodity. Without the added expense he can keep his prices lower.

How dos this affect you? You who keep their credit good. In this way—you can move anywhere in Canada and you will find trouble in setting up credit. But now by letter or phone, abusiness man may have your rating in a few minutes. This is like having a good bank account, you write your cheque and if good its honored. Good credit is like having money in a bank. Keep money in your bank by keeping your credit good. Honor your payments every pay day and help the merchant help you.

New Evergreen Park

British Columbia has added one of the most modern tourist attractions to its ever-increasing list with the opening of Evergreen Park Resort on Howe Sound, a short distance from downtown Vancouver.

Formerly known as Bowen Island, this resort has been accommodating visitors for years. However, under the new management of Union Steamships Limited, officials have decided that an estimated $1,000,000 will be spent to transform what has been recognized purely as a picnic haven into a restful year-round resort.

A golf course will be installed. This is in addition to new riding stables and bridle trails, construction of a private sandy beach, a supervised playground for children, renovation of the tennis courts, adequate mooring and docking facilities for pleasure craft, provision for water skiing, a new putting green and a croquet lawn.

To carry guests back and forth a large yacht will operate from Horseshoe Bay. This vessel will also be used for tours around Bowen Island.

Of particular interest to sportsmen are plans for fishing, and those arriving without tackle will be able to obtain all their needs at a special store which is being built to carry a line of fishing equipment, fresh bait and, if needed, an expert guide.

When developed to the full, Evergreen Park Resort will be one of the finest convention spots in British Columbia. It is anticipated that many organizations throughout the province and from western states will take advantage of the facilities offered for convention meets. It should also prove to be a sportsman's paradise and an ideal family summer vacation resort.

LETTERS to editor

Editor:

All praise to The Coast News for the copies that appear in the Red Cross Lounge here at Shaughnessy! There is no news like news from the home locality.

Regarding the editorial page article 'Our Budding Writers' thank you for crediting me in part for the success of the three authors. Let me please now point out to these three new, and to all other potential title "First Flowering". The authors, the significance of the key word is "First" Its implication is that other production will follow. The ability to write is a skill given to few. To those few who have it, it is not merely a skill but a way of life which to be fed requires continual creative output from the writer.

To Lloyd, to Annette and to George and to all those who may follow in their footsteps: Do not let your first flowering be your last.

Lester R. Peterson,
Pavilion One,
Shaughnessy Hospital.

Editor: I feel that I must take exception to your Editorial recently in which you stated all the savings accruing to the Railroad companies, especially the CNR, by getting and operating deisel engines.

You stated that they do away with firemen on the modern deisel engines. I'm sure theres no firebox on them but as an old railroader I know there is a subsitute fireman or what ever you like to call him on the port side of the deisel cab, for the companies tried even in my time as railroader to do away with firemen.

First when they converted the hand firing to automatic stokers, also when almost all main lines in B.C. and Alberta were converted to oil, but they still had to have a firemen to feed the engine by turning a valve also looking out for block signals and pick up dispatchers orders on the fly. It was and still is, I'm sure, the ethical code between engineers and firemen to repeat all board ad block signals as they approach whether it is red, green or yellow.

One thing wrong, how are you going to make a good railroad engineer, not by theory, oh no, so if the companies get rid of their firemen who will be their future engineers.

Murdo Stewart

The new minister

Born near Belfast in Northern Ireland, Mr. Donaldson was 19 when he came to Vancouver and entered Union Theological College, UBC.

Before completing his course he spent four years and eight months as a private during the First World War, most of the time overseas. Following his discharge in 1919 he lived on a farm for three years in order to restore his health.

Mr. Donaldson's first charge as a student minister was at Cowley, Alta., followed by several charges in the Fraser Valley and coastal points.

In 1928 he was ordained at Union College and answered a call to Vanderhoof. From there he went to Giscome, near Prince George, then to Smithers, Mount Lehman, and prior to coming here served for seven years at Milner.

While serving at Milner, Mr. Donaldson was chief warden for the ARP and president of the Milner branch of the Canadian Red Cross.

An extremely active community worker, Mr. Donaldson has served as chairman of the Disaster Relief committee of the Red Cross since the 1948 flood; as first president of the local Cancer Society, (he is still honorary president); president of Ministerial Association; chairman Westminster Presbytery; chaplain LOL; padre Branch 57, Canadian Legion (for 11 years) and padre Air Cadets, No. 521 Squadron for the past five years. He is also honorary padre B.C. and North Western States Command, Legionnaires.

For several years Mr. Donaldson represented Mission City and District on the Fraser Valley Regional Library Board; served two years on Mission Memorial Hospital Board and on the local Agricultural Society executive. He was also president of the local branch of the British and Foreign Bible Society.

Mr. Donaldson met his wife at Vanderhoof where she held a teaching position, and they were married 25 years ago on August 21, 1931, at Ladner, Mrs. Donaldson's home town.

Daughter Jean is a graduate of Mission High School, Vancouver General Hospital School of Nursing and successfully wrote her registered nurses' examinations this spring. She now is on the nursing staff of the same hospital.

Mrs. Donaldson has devoted time and energies to women's groups within the church, including the Women's Association, Women's Missionary Society, Evening Circle, Guild and the Sunday School.

A gracious hostess, Mrs. Donaldson was always happy to open the manse to many of these meetings.

St. Andrew's Church has enjoyed a steady growth under Mr. Donaldson's ministry. He had the privilege just recently of receiving 17 persons into the church membership, 11 by profession of faith and six by transfer from other districts.

The high respect in which Mr. Donaldson is held here is evidenced by the honors paid him by various groups.

The anniversary dinner at his church this spring was highlighted by a farewell tribute and councillors and commissioners attended a recent service in a body.

Members of Branch 57, Canadion Legion, for Mission City and District, did not forget their beloved padre before he takes on new ministerial duties at Gibsons, B.C. On behalf of the Legion and Ladies' Auxiliary of the branch, Mr. Donaldson was presented with an easy chair.

Wanted: Indian Material.

The Vancouver City Museum is seeking B.C. Indian material to add to its collection, with especial interest in masks, robes, feast dishes or other ceremonial objects, also tools and other small stone carvings.

Please Communicate with: Thomas H. Ainsworth, Curator,

401 Main Street, Vancouver 4, B.C.

Holiday in
British Columbia's Lower Mainland
For Information Write to
BRITISH COLUMBIA GOVERNMENT TRAVEL BUREAU VICTORIA B.C.

Sechelt Motor Transport

ANNOUNCES ADDITIONAL BUS SERVICE
EFFECTIVE JUNE 28, 1956

NORTH BOUND		
Leaving Sechelt Daily		p.m.
Lv.	Sechelt	8:05
Lv.	Madeira	8:55
Lv.	Earle Cove	9:35
Ar.	Powell River	11:30

NORTH BOUND		
Fridays and Sundays		p.m.
Lv.	Sechelt	2:45
Lv.	Madeira	3:40
Lv.	Earle Cove	4:15
Ar.	Powell River	6:10

SOUTH BOUND		
Lv.	Powell River	8:45 a,m,
Lv.	Earle Cove	10:50 a,m.
Lv.	Madeira	11:15 a.m.
Lv.	Sechelt	12:00 noon
Lv.	Gibsons	1:05 p.m.
Ar.	Vancouver	2:50 p.m.

SOUTH BOUND		
Lv.	Powell River	4:50 p.m.
Lv.	Eare Cove	6:50 p.m.
Lv.	Madeira	7:15 p,m,
Lv.	Sechelt	8:20 p.m.
Lv.	Gibsons	9:05 p.m.
Ar.	Vancouver	10:50 p.m.

These schedules may be seen at the Bus Depots at Sechelt, Powell River, Gibsons and Vancouver.

Any objections may be filed with the Public Utilities Commission, Motor Carriers Branch, 1740 West Georgia, Vancouver,

CECIL C. LAWRENCE — SECHELT

SECHELT MOTOR TRANSPORT
SECHELT, B.C.

June 28, 1956

BRITISH COLUMBIA CAA AUTOMOBILE ASSN.

announces
the official opening
of its new headquarters
845 Burrard Street
Vancouver

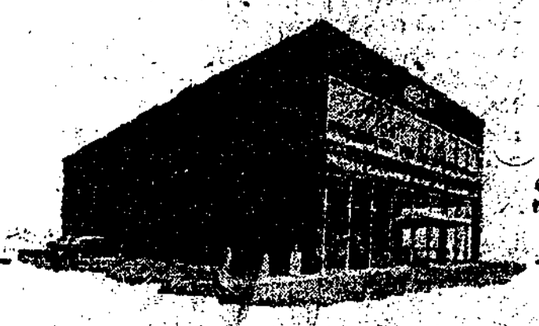

Designed to give over 65,000 B.C.A.A. members the best in automobile club facilities and services.

★ JULY 5th—OFFICIAL OPENING 4:30 P.M. (GUESTS)
★ JULY 6th—MEMBERS' DAY
★ JULY 7th—GENERAL PUBLIC

THE HON. ROBERT W. BONNER, Attorney-General for the Province of British Columbia will officially open the building.

CONVENIENT LOCATION ★ MEMBERS' PARKING ★ EXPANDED FACILITIES

BRITISH COLUMBIA AUTOMOBILE ASSOCIATION
Incorporating Full Services in the U.S.A. for Our Members—Through The AAA

Gibsons personals

BY PHYLLIS M. HODGSON

Masses of summer blooms brought sunshine indoors when Mrs. G. Cresswell entertained at a luncheon honoring her house guest, Mrs. Gladys Smith also Mrs. Rennie who is visiting from Scotland and is the guest of Mrs. Workman.

Mrs. Davies recently had a birthday surprise by a visit from her daughter and three grand-daughters.

Jimmy, the infant son of Mr. and Mrs. Norm Peterson is home from hospital and practically back to normal after surgery.

* * *

Miss Shirley Linton, teacher at Gibsons Elementary school is atteding summer school at UBC, and is at Isobel McInnis Hall.

Mrs. E.D. Davies has her sister, Mrs. J.R. Oliver and family from Youbou visiting for a week.

Mrs. John Miles af Calgary is visiting her parents, Mr. and Mrs. E.L. Baker. Her husband, now in camp with the Princess Pats at Wainwright, Alta., will join her in August.

Dr. and Mrs. D.L. Rees from Edmonton are guests at Cpl. Morrison's home.

Saturday was moving day for the Livingstone family. They are now in the Anderson home on Marine Drive.

Married in Buffalo N. Y. on July 2 1906, Mr. and Mrs. Oscar Johnson celebrated their golden wedding with a family dinner on Sunday, followed by open house at their home in Gibsons. Included in the out of town guests were Mr. Johnson's sister, Mrs. Edward Kehnee from Bellview Mich. and Mrs. S. Ward from St. Catherines Ont. They were met in Vancouver by Mr. Johnson and enjoyed the trip to Gibsons in his luxurious 35 ft. launch "Charldyne 2."

* * *

Mrs. H. Vandervanter and family of Seattle were guests of Mrs. J. Husby for a week.

Mr. and Mrs. C.W. Lock who have been visiting their daughter Mrs. Davidson for the past three months, have left to spend the summer in Lethbridge, Alta., and Eastend, Sask.

Mr. W. Chatt accompanied by Nancy and Alex were visiting for a few days. While here, he attended the Garden club meeting at Mrs. Mainwaring's home. Mr. Chatt organized the Garden club in Gibsons some years ago.

Prairie visitors from Fennant, Sask., are Mr. and Mrs. Godwin, parents of Mrs. Hugh Inglis. They will be guests at the doctors' home for a couple of weeks.

* * *

Mrs. Florence Hopkins accompanied by Tom and his family have returned from a holiday in Penticton.

Mrs. Lawson was recently surprised with a visit from her two grand-children, Chris and Bruce, saying Happy Birthday.

Mr. and Mrs. George Webb have as their guests, Mrs. Hector Day and Mrs. J. Ryan from Montreal and Mrs. W.O. Davis from Vancouver.

Mr. and Mrs. E.L. Baker enjoyed a visit from their son Kenneth and family, from Youngstown Ohio. They have now left to continue their holiday through the Rockies to Calgary.

* * *

The lovely grounds of Lissiland made a perfect setting when Mrs. W. Lissiman invited the members of St. Bartholomews choir to meet Mrs. H. Elcombe visiting from Harrow, England. Following a pleasant afternoon, Mrs. J. Connor and Mrs. F. Psovsky, both of Lissiland, assisted serving refreshments.

With school days now only a memory, the graduates are choosing their careers. Working at Port Mellon are Norma Turner, Mary Kerr, Doris Farnham, Joyce Connor, and Doug Livingstone. Sharon Tyson is working in Lang's drug store, Coral Benn is doing secretarial work in the city and Lorraine Daoust is in a Vancouver office.

Bill Nimmo is working locally with a contracting copany, George Slinn is working with a survey party until he enters university and Doug Davies is attending Pitman College in Vancouver.

The Ronald Whitakers were overnight guests of Mrs. Don Maclean before leaving for Honolulu where they will make their home.

* * *

F.O. Ted Parnwell, stationed at Claresholm Alta. is spending his furlough with his parents, Mr. and Mrs. C.R. Parnwell.

Well over a hundred guests enjoyed the glorious summer day in the country garden of the Grants, when the United Church circle held its annual tea and bazaar. Following the rush on the home cooking and candy tables and on the sewing table with its gay assortment of needlework, the guests, in friendly little groups admired the gardens, and enjoyed tea served with strawberries, ice cream and cake.

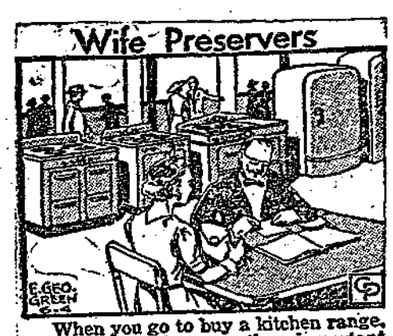

When you go to buy a kitchen range, washing machine or other important household article, ask the price. When told inquire if that is the cash price or the term price. Also ask what the down payment will be, and what terms or cash discount the article allows.

33 pupils in recital

Mrs. Betty Allen, A.T.C.M., L.R.S.M presented 33 pupils in a piano recital, June 20 in the beautiful home of Mr. and Mrs. H. B. Gordon, Sechelt.

With the exception of the grand piano, the furniture in the huge living room had been removed and rows of folding chairs substituted to take care of the large number of guests. Floor to ceiling plate glass the entire length of the room gave an enchanting view of the sea and the islands, and a full moon added to the beauty of the scene. Although it was a cool night, some of the guests preferred to sit on the large terraces which appeared to be built out right over the sea.

The students all did remarkably well and were a credit to their teacher, many showing great promise for the future.

A beautifu part of the programme consisted of three selections played by Mrs. Allen, Theme and Variations by Paderewski; Dance of the Gnomes by Liszt and Ballade by Chopin.

Refreshments were served by the hostess and her aides, with the older musicians act- in as servitors.

Pender Harbour district

All news items from the various parts of Pender Harbour can be turned in to Mrs. Judith Fletcher at Garden Bay who is the Coast News district correspondent. Items can also be sent direct to The Coast News.

Mrs, R. I. Walker of Vancouver is a two-week's visitor at Westmere Lodge.

The yacht Stranger the Second with Capt. Lewis and party of friends from Victoria, spent three days in the Harbour in July.

Mrs. Lloyd Davis and Sharon are visiting Mrs. Davis' parents, Mr. and Mrs. Harvey Sparling at Port Coquitlam.

Messrs Angus and Peter Kerr have left for Thurlow Sound for a month's fishing.

Constable Winegarden of Powell River R.C.M.P. spent several days in Pender Harbour last week.

Mrs. Joan Worrall has severed her connections with St. Mary's Hospital and returned to Vancouver.

Mrs Dave Fulton of Vancouver was a visitor at Irvine's Landing.

The Harry Reiters of Madeira Park have their daughter Pat home from several months school in Vancouver.

Col. Ferrie of Vancouver spent the week-end with Pender Harbour friends.

A former resident, Mrs. Gladys McMillan of Gibsons, was in Pender Harbour during the week-end.

The yacht Rebel of Everett, Washington, with a large party aboard spent three days at Irvine's Landing this week.

Mrs. Isabelle Hartley of the North Vancouver General Hospital spent a few day's holiday in Pender Harbour.

Cecil Reid and Sonny have left for Smith's Inlet to try their luck with sockeye fishing.

From Bremerton, Washington, Mr. Harry Bulette came to spend the American holiday with Pender Harbour friends.

Mr. L. E. Linton of Mercer Island, Seattle, spent the holiday fishing in the Pender Harbour area.

Mr. M. A. Jansen of St. Vincent's Bay has moved to live in Abbottsford, B. C.

A well-known Canadian artist, Miss Gladys Clawson of Toronto, is spending a week in Pender Harbour, sketching. She is staying with her sister, Mrs. Nesta Horne, here. At present, Miss Clawson is employed in the drafting department of the gas pipe line now under construction in B.C.

Mrs. Stan Thomas is a guest of the James Marshes of Irvine's Landing, on holiday from Horseshoe Bay. Mr. J. F. McMadeira has left for a summer's fishing ii the north.

Disk Dale is off for Prince Donald of Seattle, Washington, who has been spending the past two weeks in Madeira Park, has left for Princess Louise Inlet.

Mrs. W. Pieper and son William of West Vancouver are at their Irvine's Landing cottage.

Capt. and Mrs. R. L. Jermain are visiting in Victoria with their son. John Marsh spent the Dominion Day holiday with his parents, Mr. and Mrs. Jim Marsh. Mr. and Mrs. F. J. Lee have left for Wadhams Inlet for the summer. W. L. Frederickson of Billings Bay was a week-end visitor to the Harbour.

Mrs. Stan Bowdler is in town visiting her mother, Mrs. Bidlake. Thorne Duncan of Rupert, to join his father on the troller Morekelp. The Glen Seneys are expecting their son Bud for his holidays.

Miss Anne Robinson daughter of Mr. and Mrs. George Robinson, has joined the staff of St. Mary's Hospital.

Mr. Alan Kike has gone to Princeton for the summer. Mr. Durant of Vancouver was up to Pender Harbour for the week-end.

Visitors to Vancouver over the past week-end have been Mr. and Mrs. Bud Instey and family of Garden Bay, Mr. and Mrs. Al Lloyd and Mr. David Lloyd, Mr. George Reid of Alcatraz Island.

BONDED BRAKE LININGS FOR ALL MAKES OF CARS

USED CARS

SALES
SERVICE
PARTS
REPAIRS
For The

NEW 1956 VOLKSWAGEN

GENERAL AUTOMOTIVE REPAIRS
TIRES — BATTERIES
WELDING
McCULLOCH SAWS

SOLNIK SERVICE STATION
Phone 85T Sechelt

JOHN J. DUNKIN
Doctor of Optometry
906 Birks Building
VANCOUVER, B.C.

Don't Say Bread
Say "McGAVIN'S"
Norman Stewart
Local Sales Rep.
R. R. 1, GIBSONS
Phone Gibsons 67F

NOTICE
R. S. RHODES
Doctor of Optometry
204 Vancouver Block
Vancouver B.C.
Wishes to announce he will be in Sechelt, July 17.
For an appointment for eye examination phone Mrs. Gladys Batchelor, Sechelt 95F
If anyone wishes any adjustment or repair to their present glasses I will be pleased to be of service.

WE CUT KEYS
Bring us your Key, We can duplicate it in minutes
Price. 35c per Key
WE HAVE BLANKS FOR EVERY POPULAR KEY
PARKER'S HARDWARE
Phone 60 Sechelt

TENDERS FOR WOOD

Tenders are invited for the delivery to the School Hall, Gibsons, B.C. of 25 cords of 4-foot second growth fir wood in pieses not exceeding 6 ins. in diameter.

Wood must be delivered and piled ready for measurement at the back of the School Hall not later than September 1, 1956.

Tenders wil be received till 6:00 o'clock p.m, on Saturday, July 14, 1956.

The lowest or any Tender will not necessarily be accepted.

The Board of School Trustees
School District No. 46 (Sechelt)

NOTICE TO CONTRACTORS

Tenders are invited for painting the main room and Stage of the School Hall at Gibsons, B. C.

Specifications may be obtained on application to the School Board Office, Gibsons, B.C.

Sealed Tenders, marked "School Hall Painting" will be received till 12 o'clock noon on Saturday, July 14, 1 956.

The lowest or any Tender will not necessarily be accepted.

The Board of School Trustees
School District No. 46 (Sechelt)

GIBSONS MEAT MARKET NEWS

Rindless SIDE BACON 55c lb.	WEINERS 3 lbs. for $1	BEEF SAUSAGE 3 lbs. $1 Very Tasty
Grade A Trimmed Beef Pot Roast 49c lb.	Smoked Pork SHOULDERS Picnic Style 39c lb.	Fraser Valley BUTTER 2 lbs. for $1.29

NOTHING BUT GRADE "A" BEEF OFFERD FOR SALE
Quality Is Always A Bargain
KEN WATSON PHONE 52

BINGO EVERY WEDNESDAY LEGION HALL 8 P.M. SECHELT

ELEMENTARY SCHOOL EXAM RESULTS

The Gibsons Landing Elementary School held its final assembly of the school year on Thursday morning, June 28. Members of sports teams representing the school were presented and also Pearl Farnham, Fall Fair queen for Gibsons.

The following awards were presented.

Attendance Certificates:

Div. VI. Geraldine Winn,
Div. IV. Edith Ayles Patrick Winn, Nancy Leslie, Diane Feidler, Sharon Solnik.
Div. III. David Leslie, Dal Crosby, Karen Porter, James Malyea.
Div. II. Burton Ayles, Bobby Wilson, Kathryn Secord.
Div. I. Ronald Olson.

Writing Certificates:

Div. VII. Carolyn Gibson.
Div. VI. Jennie Oviatt.
Div. V. Dennis Mulligan.
Div. IV. Patricia Wood.
Div. III. Susan Roy.
Div. II. Diane Talbot.
Div. I. Alice Secord.

Special Awards:

Div. VI. Ricky Davey, Louise McDonald, Christine Hansen, (for outstanding progress)
Div. IV. Edith Ayles (for outstanding progress in accelerated group)
Div. III. Patricia Swallow (for achievement)
Div. II. Peter Mason (for outstanding progress)
Div. I. Danny Coates (for outstanding progress), Gwen Connor, Suson Fearn, Penny Clarke, Danny Coates, Sonia Puchalski (for good health records).

General Proficiency Awards:
Div. VII. Mike Skellett,
Div. VI Jimmy Rudolph
Div. V. Mary Dragan
Div. IV. Karen Hansen,
Div. III. Carol Crowhurst,
Div. II. Marion Brown,
Div. I. Lyn Vernon.

Citizenship Awards:
Div. VII. Mary Oviatt,
Div. VI. Jennie Oviatt,
Div. V. Kathie Morrison,
Div. IV. John Smith,
Div. III. Dal Crosby,
Div. II. Teddy Hicks,
DiV. I. Bill Fletcher.

Division 1: Teacher. A.H. Child.

Promoted to Grade 7;

Carolyn Anderson
Carrie Anderson
Donald Blain
John Burritt
Grant Cattanach
Penelope Clark
Daniel Coates
Robert Coates
Gwen Connor
Louis D'Aoust
Penny Lea Davis
Gary DeMarco
Pearl Farnham
Susan Fearn
William Fletcher
Richard Galley
Terrence Garick
Axel Gehring
John Hague
Thomas Helina
Gordon Hunter
Noel Husby
Frederick Inglis
John Lowden
Darlene Lymer
Michael McCartney
Sharen MacKay
Ronald Olson
William Peterson
Daniel Propp
Sonia Puchalski
William Reid
Gary Rietze
Jeremy Rowand
Alice Secord
John Speck
Evelyn Vernon
Robert Wilson

Grade III. to Grade IV.

Edith Ayles
Shirley DeMarco
Diana Hopkins
Davin Vernon
Brian Anderson
Susan Blount
Beverly Bothwell
Judy Cartwright
Bruce Clark
Barbara Cook
Penny Feeney
Diane Feidler
Donald Fladager
Heather Garlick
George Gibb
Janet Gibson
Karen Hansen
Nancy Inglis
Dorcy Lefler
Nancy Leslie
Sharon Maylea
Arlene Mason
Lois Mayson
Vernon Oulton
Bobby Reid
Paul Rudolph
Randy Scott
John Smith
Kenneth Sneddon
Sharon Solnik
Norman Spencer
Cheryl Stanley
Clifford Stronstad
Lynne Swallow
Patsick Summers
Linda Talbot
Betty Todosychuk
David Wilson
Rhonda Watson
Patricia Wood
John Work
Charlotte Wight
Ricky Wray

Grade 5
Teacher V.W.A. Stielow

George Burton Ayles
Loulse Helen Bezdeck
Marion Elizebeth Brown
John Arnold Corlett
Terry Lorna Charman
Linda June DeMarco
Peter Dragan
Samuel Swann Fearn
Edward Charles Hicks
Sharon Andrea Hedegard
Sigmund Frederick Johanson
Janet Elizebeth Kruse
John Wayne Kullander
Gordon Wilson Lamb
Allen Craig Marshall
Peter Mason
David John Mayson
Johnathan Molley
Kenneth Earl Morrison
Clare Eileen Mulligan (on condition)
Donald John Munro
Blair Oliver Pearl
Adam Bruce Puchalski
Sheila Mardi Reid
Cecile Joyce Rietze
Kathryn Florence Secord
David Aubrey Skidmore
Patricia Ann Smith
Gail Stenner
Penny Sheila Strom
Roger John Stronstad
Diane Helen Talbot
Bruce Marshall Wilson
Robert Victor Wilson
Arnold John Wiren
Jan With
Robert Butler
Owen Wight (on condition'
Judith Lynn Jepson
Kathleen Mathews

Promotion List Div. III

Bonnie Abrams
Peter Bird
Vincont Bothwell
Rita Bracewell
Julia Calder
Donald Clarke
Ray Coates
Albert Cook
Douglas Cooper
Dal Crosby
Carol Crowhurst
Marion D'Aoust
Darlynn Ferris
Judy Hague
Cynthia Hedegard
Deirdree Hedegard
David Husby
Karl Johnston
David Leslie
Tereasa Levers
William Lymer
James Maylea
Patrick Maylea
Melody MacDannald
Sharon McCartney
Maureen McLean
Joanne Merriam
Robert Munro
Gordon Oulton
Linda Peterson
Karen Porter
Terrence Rhodes
Susan Roy
Gloria Rumley
Peter Rudolph
Bonnie Secord
Lionel Speck
Linda Stanley
Lynn Stenner
Patricia Swallow
Geraldine Swanson
Sandra Teskey
Robert Thorburn
William Willson

Promoted to Grade Four

Glen Cattanach
John Christianson
Bruce Cramer (on condition)
William Doxsee
Mary Dragan
Peter Emerson
Daphne Inglis
Roger Skidmore

Promoted to Grade Three

James Bothwell
Maurice Cogswell
Alan Cooper
David Hopkins
David Johnson
Jerald Morrison
Kathryn Morrison
Dennis Mulligan
Gene Pearl
Brian Telford
Bruce Wallis
Gerald Ward

Teacher, Miss Linton

Promoted to Grade 2:

Richard Davey
Christine Hansen
Louise McDonald

Promoted to Grade 3:

Vicki Abrams
Gorden Arthur
Norman Blain
David Bird
Judy Brown
Lynda-Lou Chamberlain
Allen Cook
Denise Crosby
Jorjina Dellar
Lynda Dockar
Elaine Englund
Shirley Feidler
Karen Gehring
Leroy Hartley
Phyllis Hauka
Hedy Hedegard
Cameron Hercus
Robert Jepson
Kenneth Johnson
Allan McBeth
Bobilou McKibbin
Wendy MacLean
Roderick Moorcroft
Dennis Morane
Carol Mylroe
Robyn Norris
Jennie Oviatt
Jimmy Rudolph
Linda Skrabek
Charles Smith
Terry Tompkins
Willo Wingrave
Gerry Winn

Promoted to Grade II.

Nanette Berdahl
Bruce Bird
Mike Blount
David Burritt
Sandra Corlett
Esther Charman
Donald Cross
Robert Cummings
Allan Evans
Teddy Feidler
Ann Fitzsimmons
Carmen Gehring
Belinda Gibb
Carolyn Gibson
Christine Gourdine
Gordon Hauka
Ian Hunter
Wendy Inglis
Carol Lariviere
Merelyn Lillejord
Marilyne Lymer
Patrick McCartney
Merrilee Olson
Mary Oviatt
Rosemary Oulton
Linda Petrie
Godfrey Robinson
Wendy Skellett
Michael Skellett
Velma Stanley
Lorna Sneddon
Robin Sutherland
Glen Teskey
Bonnie Thorburn
Alva Todosychuk
Neil Tompkins
Thelma Volen
Pauline Wight
Brock Wilson
Teddy Winegarden

PNE to have Atom show

The famed "Atoms for Peace" display of the United States government's U.S. Information Agency will start its world tour at the Pacific National Exhibition, Vancouver, B.C,. August 22 to September 3, it was announced by W. J. Borrie, president of the PNE, following a board of directors meeting.

The display, which will be shipped to Sydney, Australia, direct from the PNE, occupies 250 linear feet of show space and will be housed on the ground level of the Electrical building during the fair. Admission will be free and the display will be manned by University of British Columbia personnel under the direction of Dr. Gordon M. Shrum, noted Canadian scientist and head of the UBC department of physics.

"Atoms for Peace" is a complete and revised condensation of a massive exhibit which had previously been specially exhibited in some international centres abroad. The new display was shown in Washington, D.C., and comes direct from there to the PNE after which it starts on a tour of 40 world cities.

The display stems from President Eisenhower's historic "Atoms for Peace" message to the United Nations. It explains atomic theory in the layman's language and graphically illustrates the peaceable uses of atomic energy for industry and health.

Included in the display are samples of radio-active ores, geiger counters and other equipment including a small non-working model of a reactor.

I.O.O.F. Sunshine Coast Lodge No.76 meets Gibson's Legion Hall 2nd and 4th Friday each month.

BINGO
Every Tuesday
CANADIAN LEGION
GIBSONS
Sponsored by the
Veterans Social Welfare

For Guarenteed
Watch and Jewelry
Repairs
CHRIS'S JEWELERS
Work done on the Premises
Phone 96 Sechelt

LOGGER, TRUCK & BUS
TIRES
ALL SIZES
THE GENERAL LINE
PENINSULA AGENTS
PENINSULA LOGGING SUPPLY, LTD.
PHONE 11 SECHELT

ROCK GAS
QUICK - CLEAN - SAFE
AND NOW
MORE ECONOMICAL THAN EVER!

ROCK GAS

In keeping with the prices in our Big Anniversary Sale, prices on Rock Gas have been reduced also.

A Regular 100 lb. container, enough for the average family's cooking for 2 to 3 months or more, delivered:

SEE US FOR
NEW PRICE

ROCK GAS is ideal, too, for AUTOMATIC WATER HEATING!

APPLIANCES

ROCK GAS RANGES:
A Wide Selection of Makes and Sizes from $175 up.

COMBINATION RANGES:
Oil and Gas
Wood and Gas $984.95
Come in and Discuss Types and Sizes

HOT WATER UNITS: $139.95 to $189.95

Remember: with Rock Gas ranges and automatic water heating, you are not affected by power failures. There is no expensive wiring, no chimney to build, and our regular delivery service assures you of trouble-free cooking for life!

GIBSONS HARDWARE LTD.
PHONE 33 GIBSONS B.C.

By reading want ads you may find just what you want

ANNOUNCEMENT

Anyone interested in scale model making as a hobby, either working models or static, and have built or are building models at present time, and would like to see a club in this area and are willing t o form a nucleous of such club please contact Box 448 Coast News.

FUNERAL NOTICE

Passed away, July 1 1956, at Vancouver, B.C., Alice Mary Leek of Gibsons B.C., aged 75 years. Survived by her loving husband James, one son Edward of Victoria B.C., three daughters, Dorothy and Kathleen of North Vancouver and Evelyn of Skillamacheen, B.C., ten grandchildren.

Funeral service was held on Wednesday, July 4, at 1 p.m. at Simmonds and McBride funeral chapel, Broadway at Maple St., Vancouver, the Rev. George Turpin D.D. officiating. Cremation.

NOTICE

TOWING AND FREIGHTING
W. Nygren, Gibsons 13 tfn

PERSONAL

Do you weigh a little too much? Would you like to slim down without dieting or "drugs"? Try "TAFON", an effective mechanical means of removing hunger pangs. As advertised on TV, "TAFON" is now available at LANG'S DRUG STORES, GIBSONS and SECHELT.

Anyone objecting to donation of funds remaining in account of original Peninsula Dance Group to Gibsons Public Library, please contact Mrs. John Wood or Mrs. A. Winn

LOST

Lost - 2 prized arrow heads from a Cub's collection, taken from Roberts Creek open house, June 29. This family would be most grateful to have them returned to an anxious Cub. Thank you. J. Warn, R.R.1. Gibsons

REWARD

For information leading to recovery of small black and white spaniel (female) license No. 1155 Mrs. N.H. Scott Roberts Creek, or phone particulars to Donaghans Store Roberts Creek.

For Rent

Two bedroom home, electric range electric hot water. Best location. $50. Totem Realty

Beautiful 3 room furnished cottage, also one room partly furnished cottage. C. P. Ballentine, Gibsons

Three room apartment with stove and heater. No children. Mrs. Swanson, Phone 117W

WANTED TO RENT

As of Sept. or sooner, fair sized house, preferably with acreage or small farm property, with good house. Furnished or unfurnished, electricity and water, near tranportation. Box 447, Coast News, Gibsons.

WANTED TO BUY

Wanted: Canvas camp cots, with mattresses if possible. Phone Gibsons 20N

WORK WANTED

Spray and brush painting: also paperhanging. J. Melhus. Phone Gibsons 33. tfn

WANTED

15 to 20 acres within a mile from the water front, reasonabley flat, possibilities of water, anywhere from Gibsons to Elphinstone Bay. Phone George Hopkins, Totem Realty 44

HELP WANTED

A full time helper (male) with car or truck preferred, for deliveries, and work in grocery store. Apply Selma Park Store.

WATCH REPAIRS

Watch and Jewelry Repairs Marine Men's Wear. Agents for W. H. Grassie. Fast reliable service. tfn

For Guaranteed Watch and Jewelry Repairs, See Chris's Jewelers, Sechelt. Work done on the premises. tfn

FOR SALE

3 Sheep, 1 ram, 1 ewe lamb. $75. Phone 180Y, Gibsons.

Steamer trunk $10. Heavy cast sink with removable strainer $10. Gibsons 147

GIBSONS
Newest Shopping Centre
JOHN COLERIDGE REALTY
Oldest Real Estate Office
Between Lang's Drug Store
and
Woods Hardware
Georgian Block
Look for the Big Neon Sign

SECHELT INSURANCE AGENCIES
Real Estate
Property Management
Insurance
Office phone 22F
T.E. DUFFY, Agent
Residence 31Q
I. MACKAY, Salesman.
Residence 70F

H.B. GORDON AGENCIES
Sechelt
REAL ESTATE and INSURANCE
Phone 53 Evenings and Holidays 115

Fire, Auto, Liability. Prompt courteous service. Totem Realty, Gibsons

FOR SALE

Young cow for sale. Good milker, due to calve in Nov. Reasonable. Phone Gibsons 175 W.

3 room house on skids for sale cheap. Box 385, Sechelt. B.C.

Fresh and fresh-frozen salmon; Red 35c, white 30c lb. Whole fish, no delivery. Anderson, Porpoise Bay Road Phone Sechelt 122.

Good road gravel at 10c yard. Enquire for other grades, no amount too small or too large. Phone Gibsns 120M orcall at Mal Macmillan, Main Road, Hopkins.

SERVICE FUELS
Ran Vernon
R.R. 1 Gibsons Phone 173Q
Alder or Fir Bushwood
Mill Slabwood
Sand, Gravel and Cr. Rock Products.

BOY'S WEAR
Jeans, T-Shirts, Underwear, Bathing Trunks, Socks, Caps and Accessories.
MARINE MEN'S WEAR
GIBSONS

1954 Chev 4-door sedan, a good family car, in good shape $1400 with half cash. Box 446, cash if I can get $1300. Terms Coast News, Gibsons.

Fresh Oysters, Come by car or boat to Oyster Bay Oyster Co. Pender Harbour.

Four chrome chairs and wooden table. Phone Gibsons 19H

Portable mill, 2 power units, one new. Small cat, power saw all in good condition. Bargain $7500. Phone 180W Gibsons B.C.

Singer treadle sewing machine exellent working order, $25. M. Longton, Granthams

Brand new 3 h.p. Viking outboard $135. Used electric range $64.50. Rangette $39.50 Kitchen set, table, 4 chairs $24.50. C and S Sales Sechelt

Model B Ford, 4 cyl. Power unit complete, with 35 amp. generator and regulator, sealed water pump etc. Phone 107W Box 106 Gibsons B.C.

Science Fiction mags. All kinds, lots of 'em. Take the works. CHEAP- Phone 107W Gibsons B.C.

26 R.O.P. New Hampshire pullets. Phone Gibsons 26H

DIRECTORY

WIRING and APPLIANCE SALES
Electrical Wiring
Alterations and Repairs
F. UTTING, WILSON CREEK
Phone 67F or 15T

Notions—Cards—Toys
Miscellaneous Gifts
THRIFTEE STORES
Left of Post Office
Gibsons, B.C.
Headquarters For Wool

FLOWERS
GIBSONS FLORIST
Corsages - Weddings
Funeral Designs
Plants
Flowers by Wire
Carole Brakstad
Phone 109M - Gibsons

B.L. COPE
Auditor and Accountant
Fifty Years' Experience.
Roberts Creek, B.C.
Phone, Gibsons 22C

LAURIE SPECK
HEATING & SHEET METAL
Gibsons 149

TOTEM FLASHES

Gower Road, waterfront, one and one half miles out, 100 ft. frontage 157 ft. depth, two room summer shack, its a superb building site, nice beach, $2650 full price

Gibsons- bargain -two cleared lots south L. Specks -reduced to $2500.

15 acres -fruit trees -lovely soil -stream -two room cottage- its a gift at $2650

Quonset hut -two lots at Smith Cove- near Smuks logging road- full price $2650.

Pender Harbour- be independent- live the life of Riley- three houses- 142 waterfront -grand view- best buy on the Coast $13,000.

Beach Ave. West- three lovely beach lots adjoining- level to beach- grand site.

Always a better buy at
TOTEM REALTY
Gibsans B.C.

HILL'S MACHINE SHOP
Mobilized Welding
Welding Anywhere — Anytime
Expert Tradesmen
Precision Machinists
Phone 54 Residence 152

PLUMBING
Macleod's Plumbing
and Hot-Water Heating
2 Qualified Plumbers
Service Anywhere
Fairbanks- Morse Pumps
and Pressure Systems
Wilson Creek
Phone Sechelt 20M

LIFE INSURANCE
Continental Life
Insurance Company
LORNE BLAIN, Agent
Box 188 Phone 82G
Gibsons

TELEVISION
SALES AND SERVICE
Fast work - Guaranteed
10% Down - Easy Terms
RICHTER'S RADIO — T-V
Phone 6 Sechelt

NOTARY PUBLIC
Legal Documents promptly attended to
W.J. (Jack) Mayne.
Phone 24. Sechelt B.C.

WIRING
Commercial & Residential
Electric
Space Heating
Anywhere on the Peninsula
PARKER and SIM
ELECTRIC
Parker's Hardware
Sechelt 51 — 130 Evenings

PENINSULA CLEANERS
Cleaners for the Sechelt Peninsula
Phone:
Gibsons 100
GIBSONS BOAT WORKS
Boat Builders & Repairers
Phone Gibsons 111X

TRACTOR WORK
Clearing, Grading, Excavating.
D6 Bulldozing
Clearing Teeth
ARCHES FOR RENT
A. E. Ritchey
Phone Gibsons 176

C and S SALES, SERVICE
Agents For
Propane Gas
Combination Gas Ranges
Sales and Installations
Free Estimates
Electric and Gas Hot Plates
FURNITURE
LINOLEUMS
Phone 3 Sechelt

Home and Industrial Wiring
Electrical Heating
GIBSONS ELECTRIC
Phone 130
Authorized GE Dealer
Radios, Appliances, TV Service

LET US HELP YOU
PLAN NOW
For your Construction Needs
All types of
BUILDING or ALTERATIONS
and LIGHT GRADING
Smith & Peterson Construction Ltd.
Phone 26, 85 or 90Q, Gibsons

REFRIGERATION
SALES and SERVICE
Commercial — Domestic
25 Years' Experience
A. M. CAMPBELL
SECHELT 83Q

PENINSULA ACCOUNTING SERVICE
All Types of Accounting
Problems Expertly Attended
Village Enterprises Bldg.
Sechelt
Office Open 9 a.m.—5 p.m.
Daily
Phone Sechelt 98F

MARSHALL'S PLUMBING
HEATING & SUPPLIES
Phone Gibsons 134, 104 or 33

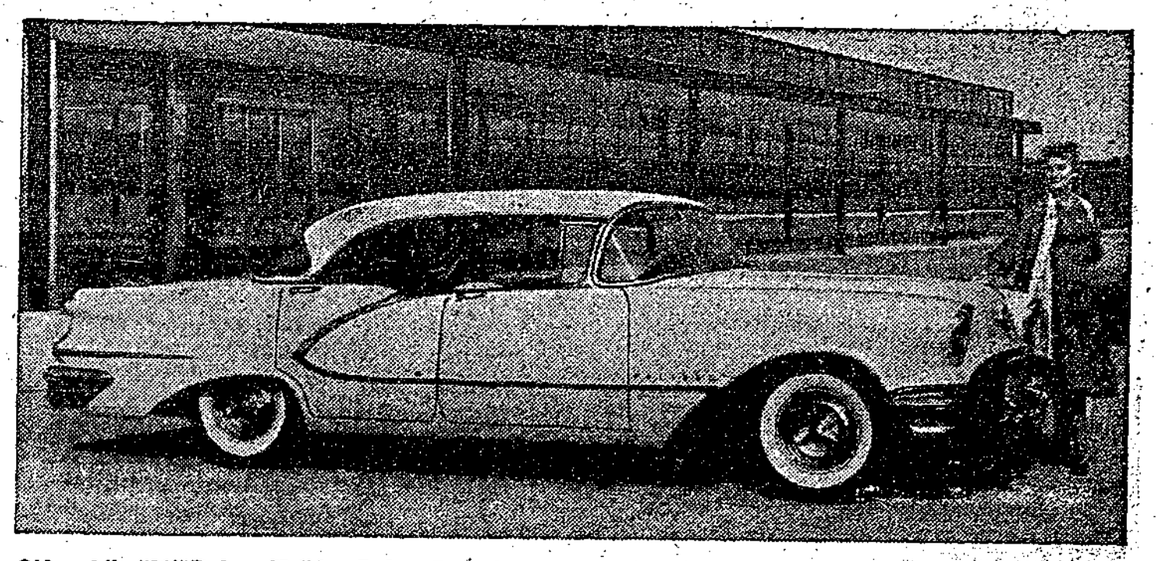

Oldsmobile "98" Deluxe Holiday Sedan: Long flowing lines of the 1956 Oldsmobile "98" Deluxe Holiday sedan with its Starfire styling are complemented by the new flair-away fenders, the smart airfoil grille and the distinctive two-tone color effect that is obtained through the sweeping side moulding that extends nearly the length of the car. The Holiday body with unlimited side vision is enhanced on the interior with rich new fabrics and trim set off by a redesigned instrument panel. The "Holiday" designation is in chrome block letters on the front fender panel. The 1956 Oldsmobile features a brand new front end. The "Rocket" T-350 engine has been boosted to a powerful 240 h.p. and is coupled with a brand new development in automatic transmissions, the velvet smooth Jetaway Hydra-Matic.

GIBSONS BUILDING SUPPLIES LTD.
"WE CARRY THE STOCK"
Phone Gibsons 53

BECK & DAVIS
ELECTRICAL CONTRACTORS
Residential Wiring & Repairs
Electrical Heating Installed
Anywhere on the Peninsula
Repairs to
All Electrical Appliances
Free Estimates Gladly Given
Phone Sechelt 69W

Church Services

ANGLICAN
July 8th. 1956
6th. Sunday after Trinity
St. Bartholomew's, Gibsons
7.30 p.m. Evensong
St. Hilda's Sechelt
1.45 p.m. Evensong
St. Aidan's, Roberts Creek
11.00 a.m. Holy Communion
Port Mellon
Community Church
7.30 p.m. Evensong
UNITED
Gibsons
Public Worship, 11.00 a.m.
Roberts Creek, 2 p.m.
Wilson Creek
Public Worship, 3.30 p.m.
ST. VINCENT'S
Holy Family, Sechelt, 9 a.m.
St. Mary's, Gibsons, 10.30 a.m.
Port Mellon, first Sunday of each month at 11.35 a.m.
Bethal Baptist Church
11:15 A.M., Worship Service
7:30 P.M., Wed., Prayer
2 P.M., 1st Thurs., in Month
Mission Circle
PENTECOSTAL
11 a.m. Devotional
7.30 Evening Service
Tuesday night 7.30
8 p.m. Friday night
Pender Harbour Tabernacle
12:00 a.m. Morning Service
7:30 p.m, Wednesday Prayer Meeting.

THE DATEPAD

July 6: Granthams Landing Bingo at 8 p.m.

July 6: Roberts Creek- O.E.S. Tea at Mrs. Cumming's 2 p.m.

July 10: Monthly meeting of Roberts Creek Improvement Asgociation, Legion hall at 8:00 p.m.

July 14: Roberts Creek- Br. 219 Legion Dance- Community Hall- 9 p.m.

July 17: Wilson Creek United church garden tea at the home of Rev. H. Bevan, 2:30 p.m,. If raining will be held in Community hall.

July 19: Gibsons- Summer Bazaar at Mrs. Harry Chaster's, Gower Point, 2 to 4.30 p.m.

July 21: Roberts Creek PTA Dance, Community Hall at Roberts Creek, 9:30 p.m.

July 25: Gibsons- Raspberry Tea for Mother Circle to Elphinstone Boy's Club, at Mrs. Elmholdts, 2 - 4 p.m.

July 27: St. Aidan's Garden party, tea and bazaar at the garden of Mrs. Long, 2 p.m, Harold Wilson

Totem Realty
Phone Gibsons 44
evenings 147

Weddings

BETTS - GILBERTSON

St. Johns United Church at Wilson creek was the scene of a pretty wedding last Saturday, when the Rev. R.R. Morrison officiated, uniting Frances - June Gilbertson and George Russell Betts in marriage.

Miss Joyce Betts sang A Brides Prayer during the ceremony, accompanied by organist Mrs. Ted Norburn. The bide was griven away by her father, Henry Gilbertson.

She chose a pearl gray dressmaker suit with white accessories, mauve orchid corsage, and carried a white prayer book. Her attendant, Sundi Stroshein, wore a summer tweed suit, white hat and pink corsage.

The bride's mother was gowned in powder blue figured nylon, with matching coat, and carnation corsage.

The beautifully decorated community hall was a charming setting for the reception for over 100 guests. The three tiered wedding cake, made and presented b y Mr. and Mrs. Fred Mutter, was decorated with orange blossoms.

Mr. Jim Marshall of Gibsons proposed the toast, responded to by the groom, who thanked the many friends who had been so helpful with the arrangements.

Guests from Vancouver included Mr. and Mrs. Ulmer Betts and several members of their family. Mrs. Gilbertson's brother, Boyd Southern and family from Seattle, attended also. Many guests from Gibsons who had known the family for years, and among whom Frances had grown up.

Mr. and Mrs. Betts left for a honeymoon on Vancouver Island. They will live at Wilson Creek on their return.

Mrs. T.J. Baker

A private funeral service was held in Chapman's Funeral home in Vancouver on June 27 at 11 a.m for Laura Frances, wife of T.J. Baker, of Headlands district, Gibsons, who died on Monday, July 25, at 72 years of age.

Mrs. Baker leaves, besides her husband, a sister and a niece also a nephew in England. Mr. and Mrs. Baker lived quietly in the Headlands area, in the Gough home as caretakers until it was sold, when they moved into their present home. They were always ready to lend a hand to a neighbour in need.

Mrs. Sanderson

Mrs. Sanderson, well known in Selma Park, died in Van- at the age of 85 years.

Mrs. Sanderson had occupied her summer home at Selma Park since the early 1900's, and often had with her her two daughters, Irene and Phyllis, and son Harry.

Her daughter Irene, an artist, is also an art instuctor in a Vancouver high school, while Phyllis, interested in Pro-Rec work, is a teacher in Vancouver.

At the request of Mrs. Sanderson, her ashes will be scattered at Selma Park.

HEAR
Rev. B.T. Parkinson
at the
Pentecostal Tabernacle
July 6 and 8, at 8 p.m.
EVERYBODY WELCOME
Rev. M.T. Stronstad

NOTICE

I.O.O.F. & REBEKAH PICNIC

JULY 8, 1 P.M.

Elphinstone Park (Roberts Creek)

Weather Permitting

USE YOUR CREDIT

(Through Inter-Provincial Building Credits)
at

GIBSONS BUILDING SUPPLIES, LTD.

From $50 to $3,000
No Down Payments.....Monthly Terms
6 to 36 months

Re-Roof, Re-cover The Floor
Paint Up, Renew the Kitchen Cabinets
PLUMBING, WIRING, BRICKS, CEMENT, GRAVEL
Phone Gibsons 53

SPORTS

BY CHUCK TOMPKINS

The Wilson Creek Orioles will be hosts to a Little League team from Powell River, on Sunday, July 8 at Wilson Creek ball park.

The Powell River boy's are anxious to try their skill on a team from the outside. There are reasons to believe from reports which came down this way, that the pulp-town boys are a scrappy lot, and are very worthy opponents of any group of youngsters, between the age of eight and twelve.

The Orioles would very much like to see a goodly turnout of fans, from all communities interested in youngsters. The game will start at 2 p.m.

After the game, the visitors will be entertained to dinner folks from Wilson Creek. Here in the community hall by the is a chance to make a bunch of kids happy, and also enjoy a fine afternoon's sport. So don't forget folks, July 8 at 2 p.m.

PENTECOSTAL MEETING

The W.M.C. of the Gibsons Pentecostal Tabernacle held its last gathering of the season at the home of Mrs. Wisken at Hopkins Landing, on Wednesday June 27 at 2 p.m. After a devotional period led by the president, Mrs. R. Cramer, the group went to the beach where they enjoyed a delightful period of fellowship and refeshments.

SECHELT CYCLE
95M
BICYCLES
Carriages, Wheeled Goods
REPAIRS

THE TOGGERY
Has the Finest Stock of New
Bathing Suits and Swim Trunks
in all sizes
ALSO AN EXCELLENT SELECTION OF SMART SUMMER SPORTS AND PLAY CLOTHES
Phone 95Q Sechelt

BUILDING MATERIALS
Are Our Business!
SEE US FIRST FOR
Wallboards, Sash and Doors, Lumber, Hardware
PAINTS — CEMENT —SAND — GRAVEL
We carry a Complete Line for Your Job
Sechelt Building Supplies
Limited
Phone 60 Q, Sechelt

Now . . . the first really different gin
G&W
LONDON DRY
THE extra dry GIN

G&W EXTRA DRY GIN will give a new lift to your martinis, collins, gin-and-tonic. Delicate bouquet. Absolutely dry flavour. Next time, try G&W London Dry Gin.
A product of GOODERHAM & WORTS LIMITED
G&W Canada's Oldest Distillery
55-2
This advertisement is not published or displayed by the Liquor Control Board or by the Government of British Columbia.

Follow The Black Ball Flag!
FASTEST ACROSS THE STRAIT
VANCOUVER-NANAIMO
FERRIES LEAVE EVERY TWO HOURS ON THE EVEN HOUR, 6 A.M.—MIDNIGHT,
FROM BOTH HORSESHOE BAY AND NANAIMO
Lv. at 6 am, 8, 10, 12 noon, 2 pm, 4, 6, 8, 10, 12 mid.
(Daylight Saving Time)
Black Ball Vancouver City ferry terminal is at Horseshoe Bay, West Vancouver, minutes from downtown Vancouver via Georgia Street, Lions Gate Bridge and West Shore Drive.
Reservations NOT Needed
Passengers—Automobiles—Trucks
BLACK BALL

Halfmoon Bay

BY PAT WELSH

There was great activity along the Sunshine Coast as families, their guests and pets arrived at their summer homes to spend the next few months. The young fry were jubilant, no more school, just fishing and swimming, Father got the boys to help roll the boat into the water, looked over his fishing tackle, and went to catch fish for supper. Mother aired blankets, put away groceries, handed out swim suits, found shoes, jeans and t-shirts, fed the baby, made a cup of tea and relaxed.

At Irishmans Cove were Dr. and Mrs. K. Argue Corrinne and Ricky, at the Frank Lyons Mr. and Mrs. P. Russell, Mr. and Mrs. Eton and baby.

Mr. and Mrs. Allan Green brought Mr. and Mrs. Mare and son Bobby, and the Paddy Welshes have son Desmond and grandson Shane. Mrs. P. Craig returned from a trip to Cache Creek via the USA to pick up her mother Mrs. E. Twiss at Edmonds, Wash., her other guests were Mr. and Mrs. Art Cooper.

Mr. G. Nairn was at his cottage as were Mr. and Mrs. Adamson and their family. Also up for the summer are Mr. and Mrs. Nelson Darling and Miss Patti Darling, the H. B. Pearsons, Julie, Jen and Rebbie from Penticton. Mr. and Mrs. H. Merrilees and their daughters and Miss B. Hopkins, their guest.

Mr. and Mrs. Chris Dalton, John and Jeremy have arrived also the Herb Hunts, At the H. B. Hunts were Mr. and Mrs. Bud Stephens, Mrs. Hulla and Mr. and Mrs Goodbolt.

Next door were Mr. and Mrs. Denny Hunt and guests Mr. and Mrs. Lou Welch of Vancouver.

At Castaway were Mr. and Mrs. W. Dix and their seven children, Mr. and Mrs. S. Cromie their daughters Wendy and Jill are here for the summer months. The Bert Andersons had their daughter Shiela now Mrs. Ron McMurtrie her husband and baby son Bruce as guests and were preparing for the arrival of their elder daughter Beverly, Mrs. A. Trent, who will be here with her three children on Monday. Also here for the summer are Mr. and Mrs. J. A. Cunliffe and Donald, Mr. and Mrs. Piper and children, Mr. and Mrs. Bruce Robinson and family.

The Johnny Simpsons had a full house with Lynn, Bonnie and Georgie, and Lynn's guests, Monica Hodson, Evelyn Thompson and Gail Neilsen. Mrs. I. Simpson's guests were the George Simpsons, Susan, Carol and Johnny, who came up in their cruiser for the long week-end, and Mr. Charles Simpson of Montreal who is at Campbell River at the new dam, the Bill Grundys had their son Dick and his wife and young son, and their daughter Frances and husband Mr. and Mrs. Doug McLeod of Jordan River as guests.

Dr. and Mrs. Paine came up to look at their new home which is being greatly admired and is almost ready for occupancy. Dr. and Mrs. Richmond and thir family are up also Mr. and Mrs. Ladner and children.

Miss Edith Leehas spent the past week as guest of her aunt Mrs. Wall, while Mr. and Mrs. Tag Nygard spent a few days in Seattle.

The Ken Andersons are receiving congratulations on the birth of a 8lb 11oz son.

Registered at the Redroofs Resort were, Mr. anr Mrs. McKelcie, O. Mills, Mr. and Mrs. Pollock, Mr. and Mrs. LeBethand Mr. and Mrs. Pelkevich.

Gower Point

BY PHYLLIS M. HODGSON

Mr. and Mrs T. M. Dick celebrated their golden wedding anniversary on June 30 with a family dinner in Vancouver's Astor Hotel. At the dinner were Leonard and Rosemory Dick, Rosina and Fred Moat and Clarence and Pauline Dick and five grandchildren, Robert, Marjory, Charlene Valerie and Bonnie and the great-grandson, Edward.

Among the guests was Mrs. Dick's sister, Mabel, who was one of the bridesmaids at the wedding in St. Luke's Church, London, 50 years ago. The table was centred with a three tier wedding cake mounted on golden pillars, and decorated with orange blossom saved from Mrs. Dick's bridal veil. Following the dinner, open house was held in their son's home in South Burnaby.

Mr. Dick who was chief engineer with Union Steamship lines, retired three years ago

Mr. and Mrs. John Coleridge have returned from holidaying in Voctoria and Seattle. Glorious weather and restful boat travel made an ideal holiday. On arriving in Vancouver, they met their daughter Mrs. J. I. Croucher with Wendy and Leslie from Quebec city, also their son Ken from Ottawa and their other daughter Kay. This was the first family gathering in ten years. Mrs. Croucher with the two children returned home with her parents to spend the summer at Gower Point.

Wilson Creek

BY. MRS. D. ERICKSON

Among those holidaying here are Mr. and Mrs. John Watson, Jill and Jany, visiting Mrs. Don Motzer. Corienne Lay is staying with her grandparents, the Ted Norburns. Corienne, who is an active Junior Red Cross worker, recently won a top sewing award in a large Vancouver store contest.

Gordon Haslett, an executive with T.C.A., is up for the summer with his family, in their improved cottage.

Ron and Peggy Whitaker said 'goodbye' to their many friends here last Sunday, when they left for Honolulu after a short visit to the Don MacLeans of Gibsons.

Mrs. Bea Wright, a former resident, now of Ladner, spent a few days with Mr. and Mrs. H. Roberts.

Mrs. H. MacLeod started last Monday on her extended visit to friends in Scotland and England.

Bill and Vi Gibbons and family with Mrs. Eileen Bone and Larry, spent last Sunday with the Gus Crucils here, and will visit friends and relatives in West Sechelt for the month of July.

Last Saturday's dance, put on by the Wilson Creek softball team, drew a capacity crowd, with many visitors to the neighbourhood attending.

For Guarenteed Watch and Jewelry Repairs
CHRIS'S JEWELERS
Work done on the Premises
Phone 96 Sechelt

Play A
HOHNER ACCORDION
AGENTS:
RICHTER'S
RADIO — TV
Sechelt

Have "TASELLA" Help You With The
FOUNDATION of GOOD GROOMING
PLAYTEX "LIVING" BRAS
Custom Contour, Long, $5.95
Short, $3.95 Strapless, $5.00
PLAYTEX GIRDLES
Magic Controller $8.95
also "ROSE MARX" and "GOTHIC" Bras
TASELLA SHOP
Phone 29F Sechelt

ANNOUNCEMENT
GIBSONS S & S SERVICE
(CONNOR AND CROWHURST)
Have Added A New Service!
A Fully Equipped WRECKER
Now Available - 24 Hours Daily
Phones 31 - 103 - 91W

Summer Takes It's Toll of Lovely Complexions!
PROTECT YOURS WITH FAMOUS
DuBarry Cosmetics
By RICHARD HUDNUT
Cleansing Cream, Skin Freshner, Beauty Lotion, Penetrating Cleanser, Special Astringent, Sophisticreme, Eye-Cream, Flatter Glo, and many other special preparations for Milady's Beauty.
Consult our staff for your special needs.
Lang's Drug Stores
Gibsons Sechelt

Now She Has a NEW MONDAY - Washing Without Work
DRIED IN A BREEZE!
THANKS TO NEW
Westinghouse
"QUALITY FIRST"
LAUNDRY TWINS
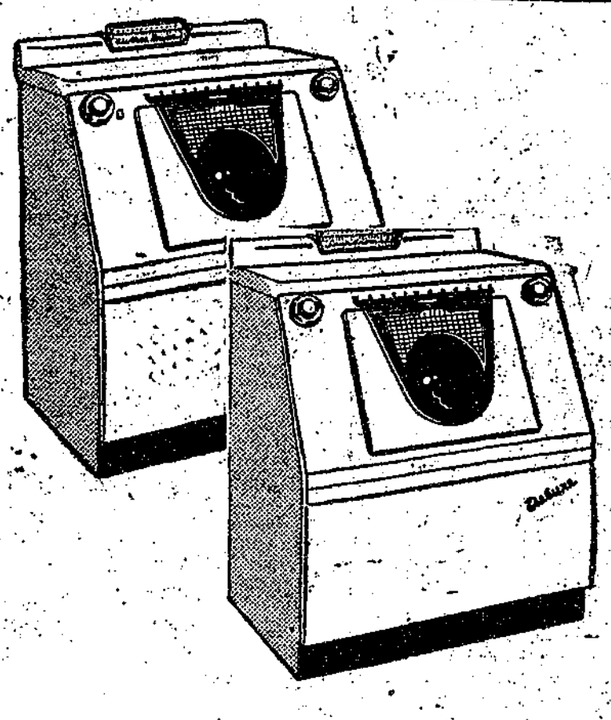
Available in Several Colors!
DRYER $269.50
LAUNDROMAT $349
Laundromat (Model CL8). Sleek design slick performance thanks to the exclusive " NEW WAY TO WASH ". Agi-Tumble Action flushes...lifts...turns and tumbles your clothes in hot water 50 times a minute. And, control is completely flexible! You can start, stop skip or repeat any part of washing cycle. Features the extra convenience and economy of the "Weigh-to-Save" Door and exclusive "Water Saver," too!
Dryer (Model CD8). Completely dry...or damp dry...the 3-Way dry dial gives you 3 distinct heats to dry any fabric conveniently and safely. Direct Air Flow System brings warm air in direct contact with tumbling clothes. This means faster drying at a lower operating expence—and there are bonus features like the Ringing Signal and the handy Shelf-like Door.
RICHTER'S RADIO T-V
PHONE 6 SECHELT