Provincial Library,
Victoria, B. C.

PROVINCIAL LIBRARY
VICTORIA, B.C.

Published in Gibsons, B.C.
Volume 9, Number 33
Aug. 18, 1955

The Coast News

Serving the Growing Sunshine Coast From Squamish to Pender Harbour

Pender Harbour regatta success

Results will be found on page 8

Under a cloudless sky Saturday with an estimated 2,500 persons watching and the harbour filled with more craft than it ever held before, the Pender Harbour Aquatic Club eighth annual regatta staged at Irvine's Landing what has been called its most successful regatta.

While the start was on the slow side, due to varied hitches, before the day was over the spectators watched the numerous events run off in champion style with the youngsters really having a field day in the many events staged for their benefit.

From the opening by Tony Gargrave, the CCF member of the provincial legislature for Mackenzie constituency and by Canon Green of the Columbia Coast Mission through to the last event, the inboard boat race, the day was replete with events containing thrills and spills.

Master of ceremonies W. Hodson introduced Chrissie Cameron, last year's regatta queen who crowned the new queen, Fae Cherry. In a bright speech Queen Cherry opened the regatta officially. Then came the skirl of bagpipes from across the harbour where the gaily decorated Kittywake was leading the parade of floats. Standing on the bow of the Kittywake and skirling heartily was piper Paul Donald. The Kittywake led the parade past the queen on the dock where the judges were checking the varied floats.

The floats and winners were: Best decorated, H. J. Merilees Trophy, Lighthouse by Jeanie Reiter; most novel, A. A. Lloyd Trophy, Mad March Hare, Bernice Fisher and most comical, Coast News Trophy, Nelson Darling and Bob Donnelly, the Pender Harbour Community Club entry representing a Sunday outing. The outing finished in the water in front of the crowded dock creating a big laugh.

Judges of the floats were: Mrs. I. Mobery, Mrs. C. Wray and Mr. R. Chapman.

Floats that did not win prizes were Pirates by Mr. and Mrs. Donnelly and daughter; a Gondola by Hassans; Camping Out by Danny Leavens and a whale by the Fishwater Towing Company. Camping Out had a real cozy fire as a part of their scheme of things and the whale by Fishwater Towing Company obligingly spouted water at the proper times.

Attendants to the Queen were Bonnie Dubois, Dianne McIlwain and Jessie Scouler, and they looked pretty in their trim bathing suits.

Piper has busy time

Piper Paul Donald had a busy time after the sail-past, standing and playing while photographers took pictures of him from various angles.

Then came the junior aquatic events in which competition to say the least, was keen.

Strange as it may seem in a logging country, there were no entries in the log bucking and log chopping contests. The power saw has taken over and the need for bucking old style no longer exists. As for chopping, that too appears to have faded considerably.

The log rolling competition and dinghy tilting events were the highlights of the afternoon. The log rolling was a real spirited performance with most of the contestants in and out of the water every so often. Competition was so interesting that movie camera enthusiasts were on hand and a special display was arranged so they could take their required shots.

The dinghy tilting provided plenty of fun but at times the undefended oarsmen had to take the brunt of the wrong end of the long poles. However, no stretchers were needed to carry off the injured.

Surfboard events

Surf-board riding with the H. J. Merilees craft towing the contestants provided quite a few thrills during the tests. There were three entries, one of which at the half way mark of her ride, stood on her head. She was Gail Merilees, first contestant and winner, who gave a cool performance and showed she was capable of handling her board without too much trouble.

In the underwater swim, for the greatest distance, Danny Leavens surprised the other two swimmers and maybe himself, by breaking surface far ahead of the others.

The swimming display was staged by a team of girls from the Royal Life Saving Association of Vancouver. The girls were Shirley Wimbles, Christine Waymark, Heather Smith, Claudette Corbeil and instructress Jessy Sutherland.

Shirley Wimbles did a solo water ballet number which was graceful to watch and was the result of careful training and right timing. She received a good round of applause at the conclusion of her number. Then the four girls of the team staged a ballet with the four operating in unison through an intricate pattern of action.

The hot dog stand, where sandwiches and doughnuts as well as soft drinks, were obtainable, did a roaring business all day.

More than 400 persons attended the dance at night in Pender Harbour Community Hall. This is the largest number that has ever attended a dance at Pender Harbour. During the evening the Queen of the Regatta Fae Cherry, presented the various prizes to the winners. The Mellonaires supplied the music.

In appreciation

We are very grateful for the honor bestowed on Fae as Aquatic Club queen. It means more to her than you realize. We would like to take this opportunity to thank her many friends who have helped her attain this.

We also extend a most hearty vote of thanks to Mrs. Muriel Hodson, though we wonder if thanks could be enough.

The years she has been giving free time unstintingly to teaching kiddies of the harbour to swim, and life save, with only one casualty since the aquatic swimming classes started, surely a good record.

As long as these kiddies live, Muriel, you will be well remembered, and who knows, they may be teaching their children the swimming technique which you taught them.

Alice and Art Cherry.

Baseball

Word has been received that Port Mellon will go directly to North Vancouver for the semi-finals August 27.

An effort is being made to have some of the play-off games on the Peninsula.

Firemen took the first game of their series with Pender by 9-4 with the next game played at Pender Thursday night, and the third game if necessary played at Gibsons on Sunday.

Wilson Creek goes against Port Mellon at the Port on Thursday night.

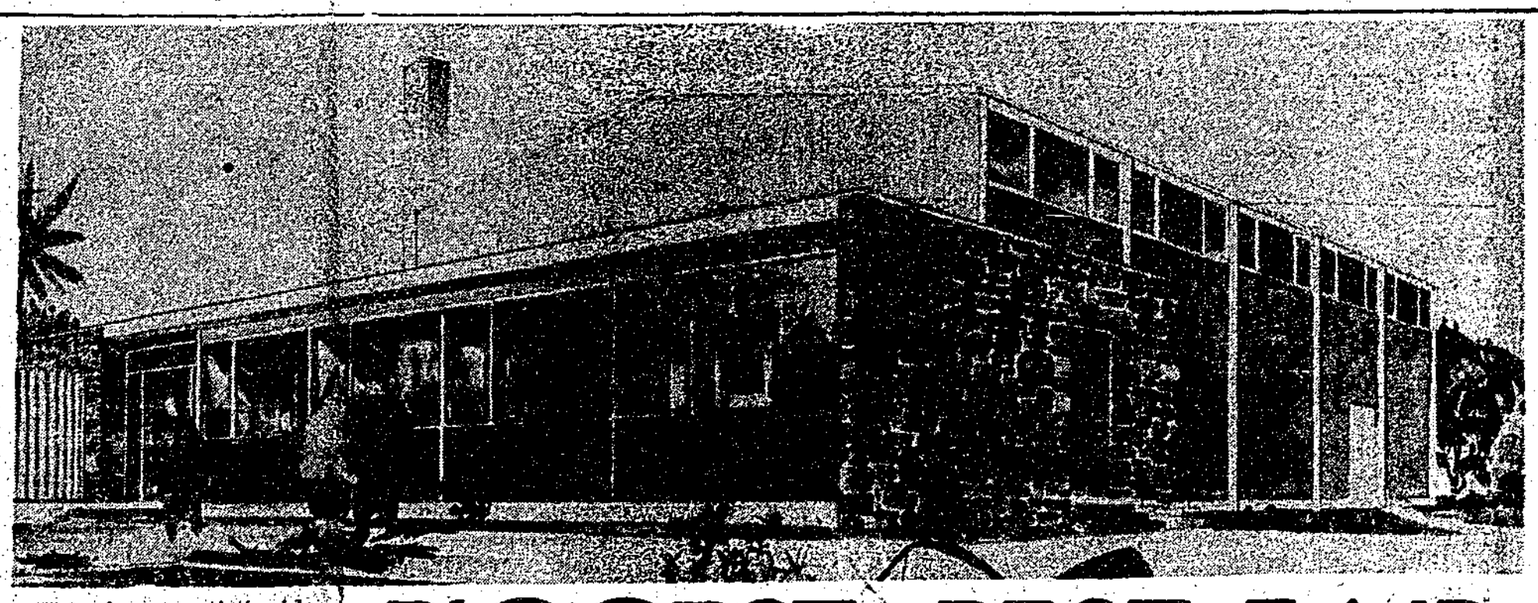

This is an artist's idea of what the Canadian Forest Products Port Mellon $35,000 Community Hall will look like. Construction of the edifice is now underway and should be in use before many weeks pass. Along with construction of the Community Hall the entire Port Mellon mill and townsite area is to be road-surfaced by the company. All this should make life quite pleasant in the Port Mellon area.

Two lads win scholarships

Two local youths, Jeff White of Port Mellon and Peter Slinn of Granthams have won scholarships which will assist them in university education.

The PTA-Teachers $250 scholarship for 1955, has been awarded to Jeff White, who led the graduating class of Elphinstone Junior-Senior High with an average o of 8.1 percent in his departmental examinations.

Since Jeff has already won the Coast News Trophy for general proficiency and scholarship and the Senior Boys Sports Block award this year, as well as presiding over the Student Council, and playing in the school orchestra, we consider him an outstanding all-round student.

Peter Slinn won a provincial command B.C. Canadian Legion scholarship of $200 with $25 added. Peter received a letter from Adam W. Williams, chairman of the Legion scholarship committee announcing that he had won the award. This scholarship is for the University of British Columbia. It was won on his scholastic standing and his participation in community affairs, also his school record.

Geiger counter exhibit at Fair

How a geiger counter operates will be explained to the general public at a display which will be part of the Fair.

This display which will also contain lapidary and other geological items will be under the guidance of Dr. W. F. White, professor of geology at UBC and J. A. Donnan, geological technician.

This display will be opened Friday evening, it is expected, and will also be in operaton during Saturday.

It is hoped as a result of this exhibit that a lapidary society be formed in this area if sufficient interest is shown.

BIGGEST, BEST FAIR FRIDAY, SATURDAY

Given a break in weather the Howe Sound annual fall Fair opens at 6 p.m. Friday evening with the biggest and probably the best fair ever held on the Peninsula.

What appears to be a record number of exhibits will be on display along with the largest number of commercial exhibits ever congregated by the fair committee.

How the exhibits have been arranged can be seen from the following list of places where they will be:

In School hall: Main exhibits, Gibsons Garden Club exhibits, refreshments and candy stall.

In Parish hall: Weaving and spinning and handicrafts. Also CNIB display and sales.

In old Legion hall: School work.

Chief event of Saturday afternoon will be the pet parade and parade of decorated bikes and costumes. All children are invited to take part in this event.

Saturday night there will be a dance to conclude the event.

Local weavers will welcome to the fair Reg Henton of Sechelt who adds the wizardry of weaving to his powers as a magician, also Mrs. Cook of Sechelt who will display fine examples of the weaving craft.

The commercial exhibit by Sechelt Cycle will feature ancient and modern bicycles, tricycles, and a special exhibit of one of the Soap Box Derby cars used in the trials at Mission, B.C.

Mr. Flay expects the display will be of interest and invites all to his stall in the Elementary School.

Don Hauka of Gibsons Electric has planned a different demonstration of TV this year. He will have the chassis of a TV set, and demonstrate the actual working of the TV from the inside, and show which things may need adjusting, and how actual repairs are made to sets.

Annes Flower Shop of Sechelt will show new flower arrangements, as well as what is new in flower vases, planters, and accessories.

Laurie Speck's display will illustrate home heating, and air conditioning as it can be installed, as well as many types of heating and fixtures. There will be a number of varieties of heat outlets and means of distribution.

Lang's Drugs display and demonstration should prove popular with the ladies, starting with free facials, and presenting redeemable cards for cosmetics demonstrated.

John Wood is displaying oil heating, with a top brand of heaters and stoves, with new accessories and appliances.

Kurluk Electric from Sechelt will have electric and plumbing fixtures on show, and will demonstrate different forms of installations.

Bird fanciers will enjoy Bal's display of Budgies, and the talk on bird care and feeding.

Port Mellon has planned a bigger and more detailed showing of what it takes to make paper and pulp boards. This must be seen to gain a better understanding of the biggest industry on the Peninsula.

Totem Realty is reported to have a surprise exhibit, and knowing Mr. Wilson, this should be a must on every fair-goer's list.

Dick McKibbin also has a stall, which should provide a greater insight into what he can do for the insurance minded.

Power saws and cars will be the divided theme of the Sechelt Automotive Service display. Both of these are likely to draw a lot of interested spectators.

There will be a showing of Rawleigh's products by Mr. Fernie of Gibsons

Several other commercial displays had been planned, but in some instances the press of business or the cost of arranging for the displays has been too great. The increase this year is indicative of the increasing interest in the Fall Fair as a means of demonstrating products and processes to an increasing population. It shows a change in the trend of thought among the producers and suppliers of the area.

Here is a partial list of judges for the 1955 Fair: Flowers and table decoration, Mr. A. H. Peppar; domestic science, Mrs. Winnie McLear; home cooking, Mrs. Winnie McLear; needlework, Mrs. L. Smith; handicrafts, Mrs. J. S. Griffin; weaving and spinning, Mrs. J. S. Griffin; school section, Mr. W. B. Hodgson.

Want road improved

The Welcome Beach Community Society asked that the road from Redroofs to Northwest Bay hill where it joins the highway be improved and maintained so that a bus service can reach the area. At a general meeting of the society the secrtary, Mrs. J. E. Meikle was instructed to write the minister of highways the following letter:

Hon. P. A. Gagiardi,
Minister of Highways,

At the General Meeting of the Welcome Beach Community Society, I was instructed to write you in regard to the improvement and maintenance of the Welcome Beach road, which commences at Redrooffs and runs through District Lots 1427, 1326-27, 1330-25-24, and joins the highway at the foot of the North West Bay hill.

There are quite a number of permanent residents on this road, and an even greater number of summer residents. With the opening of the Halfmoon Bay cut-off, the through motor traffic is fairly heavy. The road is narrow, and in very few places can two cars pass. It has never been gravelled, and in some stretches not ditched. In summer-time travelling is rough due to pot holes, and in winter is sometimes impassable. The residents would like to have the bus service to Pender Harbour travel this route, but it is not possible owing to the condition of the road.

We would respectfully draw your attention to the fact that the taxes paid by the residents in District 1326-27 have increased considerably in the last few years, and we feel we are at least entitled to some work being done on the road.

We trust this matter will have your favorable and early attention.

Mrs. J. E. Meikle, secretary.

Soames Point fire meeting

Soames Point Water District association has appointed a committee of three to attend a meeting of other areas and to encourage other areas to join the greater water district association now envisioned as the result of Gibsons Fire Department being curtailed to operate after Sept. 1 outside the Gibsons village area.

The meeting which was held Saturday night saw 26 present and John Bunyan of Gibsons explained what the greater water protection district meant in terms of fire protection. He also answered questions.

Commissioner Ballentine of Gibsons also addressed the meeting and threw his support behind the movement.

Old friends meet, hold reunion

Harry and Mrs. Winn were the hosts to a group of Vancouver business people who dropped in to see Harry in John Wood's Hardware store last week-end.

Mr. Harry Boyle, a Penticton barrister, Dr. Henry Skaling of Winnipeg, and Mr. Ralph Perry of Vancouver, now retired, were on their way to Princess Louise Inlet aboard the cruiser, the MV Kaian, on a three week trip.

All of these men had at one time attended the 6th Avenue Methodist Church, Vancouver, and up to 1912 the Winns had also been members of this church.

Harry took his friends on a "mystery trip" where they called on Mrs. Hewkin of Gibsons, nee Miss Mae Hicks, who was equally delighted to meet these visitors. From there, they went to call on the former Miss Olive Rogers, now Mrs. C. Byers of Selma Park, who too had been a member of the same congregation.

Mrs. Byers produced photos taken in 1910, and all renewed old acquaintanceships.

Two other members should have been with the group of visitors, but were prevented by the sudden illness of one of them, Mr. Ernest Boyle, who with his brother, Dr. Fred Boyle of San Francisco, was flown to Vancouver for treatment just before the return trip.

A life belt from the MV Kaian, found floating off Gower Point, some time ago had been placed in John Wood Hardware awaiting recognition. It was claimed.

The party thoroughly enjoyed the impromptu re-union and Harry Winn hopes there will be many more.

Changing wet bathing clothes to dry ones will help to avert chills and a summer cold.

The Coast News

Published by Sechelt Peninsula News Ltd.
every Trursday, at Gibsons, B.C.
FRED CRUICE, Editor and Publisher
DO WORTMAN, Advertising Manager
Member B.C. Div., Canadian Weekly Newspaper Association
Member B.C. Weekly Newspaper Advertizing Bureau
Box 128, Gibsons B.C. Phone 45W
Authorized Second Class Mail, Post Office Department, Ottawa
Rates of Subscription: 12 mos. $2; 6 mos. $1.25; 3 mos. 75c
United States and Forign, $2.50 per year. 5c per copy

Welfare and inflation

Sweden, like most other countries with socialist governments, is discovering somewhat belatedly that too much 'welfarism' invariably breeds inflation. A doctrinaire devotion to the concept of full employment and a costly panoply of welfare measures have brought the Swedish Government to the verge of a serious economic crisis.

Unwilling to dismantle its welfare state measures or to abandon its belief in the blessings, real or imagined, of full employment, the socialist Government of Sweden is resorting to all sorts of strange panaceas to cope with the steadily worsening infation which threatens to undermine the country's entire economy. It is, perhaps, not surprising that the socialist regime should seek to cook up an anti-inflationary recipe the chief ingredients of which are controls, more controls and still more controls.

Strangest of all socialist Sweden's supposedly anti-inflationary measures is the deliberate shackling of investment. A 'temporary' tax of 12 percent has been imposed on new corporate investment and industrial construction permits have been limited to a quota of $38 million in 1955. None of the tried and tested anti-inflationary devices successfully employed by non-socialist countries have been invoked. The orthodox device of raising interest rates has been rejected, not for economic reasons, but for reasons of political expediency, in the fear that it might interfere with the Government's subsidized housing construction program.

The tragedy of it is that the measures adopted by the Swedish Government in its attempt to halt inflation are likely to prove worse than the disease itself.

LETTERS to EDITOR

Editor: There is news recently of where the fantastic stumpage price of $69 per thousand board feet was paid for some timber in the Fraser Valley. This in itself makes it quite plain that the Forestry Commission of enquiry has not come any too soon,

This sum is actually more than the present market value of the logs. In the Sechelt Forest Reserve there is a great deal of disquiet over the cutting arrangements where regular small loggers have been officially curtailed, and new outfits move in and get cutting rights without as much as by your leave.

The weakly attempt to form an association locally to prepare a brief for presentation to the Commission pointed up the fact there are no independent loggers left in the district or very few. This reluctance makes it reasonable to assume that there is "something rotten in Denmark" and it would be reassuring to the rank and file of the local lumber industry, at least, if some deodorizing by the Forest Branch was to take place. This might lead to some explanation of the contradictory rules and regulations.

A Reader.

Editor: My subscription to The Coast News lapsed at the end of July.

It was a pleasure to receive and read The Coast News, and the advertising matter always interested me.

Now, I am settled in Parksville, and can not afford to subscribe to your paper any more, and so must, regretfully, cease to receive it.

Allow me to say that the paper is well edited and the advertising end is on its toes. As a small town paper it is very efficient.

Arthur E. Jones.

Editor:
time, in your newsy little paper, mention of different community spirited men and women who have given their time and experience to help the young people in their sports, choirs and plays.

I would like to mention Mrs. Muriel Hodson, in this respect as she has held swimming classes for the small fry and teen agers at Garden Bay for the last three years, giving four afternoons a week for six weeks to help them learn to swim and with some wonderful results. Rain or shine, cold or hot, Muriel has faithfully held her classes without thought of the hard work entailed. To fully appreciate what she has done for our children we should ask ourselves this question. Would I be willing to give the same amount of time and patience to the children under the same circumstances? Not many of us would, so I say, "Hats off to Mrs. Hodson for her wonderful work."

Irvine's Landing Well Wisher

Our immigrants

Last year certificates of Canadian citizenship were granted to 19,545 persons who formerly owed allegiance to other countries. This was 5,983 or two-fifths more than in 1953 when certificates were granted to 13,562.

This information is announced by the Dominion Bureau of Statistics.

About one-fifth of the persons naturalized during 1954 arrived in Canada before 1941 while 72 percent arrived in years 1946-50 and five percent since 1950.

Three out of every five persons naturalized last year were males.

Two-thirds of the males and three-quarters of the females granted Canadian citizenship last year were married and 70 percent of the married men and 53 percent of the married women had spouses who were not Canadian citizens.

Some 3,303 former citizens of Poland were granted Canadian citizenship last year, 974 or 42 percent more than in 1953.

416 persons who formerly owed allegiance to the USSR were granted Canadian citizenship last year, 27 percent more than in 1953, when 328 were naturalized.

Last year certificates of Canadian citizenship were granted to 3,434 persons who reported themselves as having no country of allegiance, more than six times as many as in 1953, when only 524 reported themselves as stateless. Over half of the 1954 total had been born in Poland and the remainder in Russia, Czechoslovakia, Yugoslavia, Roumania or Hungary.

MORE SCHOOLS

An estimated $191,890,000 will be spent on the construction of schools and other educational buildings in Canada this year, $18,099,000 more than in 1954.

Special display of marine shells at the Fair! Aug. 19, 20.

A Logger's Tales

MINT "SASS"

BY L.S.J.

One of our earliest signs of spring in these parts are the new spears of mint. They were here when we arrived and no doubt will be here when we are gone. Any of you who get Hansard or the parliamentary report from Victoria will note the oft-repeated phrase " a debate arose." Well, that starts here too. The Chatelaine here is definite in her opinion as to the nature of a shoulder of lamb and mint sauce, for lunch meat for her logging offspring, who ply their trade on the hilltop behind us.

* * *

Being more or less aware of our station in life coupled with a humble and a contrite heart we do not discern ourselves with saddles and legs of lamb like the Scribes and Pharisees in the fleshpots of the nearby metropolis. For my money I prefer the New Zealand lamb as I think our breeders here have quite a way to go yet before they catch up with these folks. Be that as it may we are definitely not mutton eaters in this country. Seemingly, neithe is the English housewife when she finally has enough in her purse to insist on home-killed rumpsteak.

This hodge-podge of gustatory ideas got launched after I read what one of the " hon gen" in the mother of parlaments asked the Hon. Minister what did he propose to do with the mountains of mutton that were piling up in storage. From the family circle comes a captious comment on the vision of a British housewife leading home a bullock for slaughter on the hearth or hob.

* * *

Leaving that for your consideration we study the debate on mutton at Westminster and it takes shape in the fact that during the recent war it became a serious matter to get the meat into the oven or pot. It was under these circumstances that the Anzacs and Aussies took the privilege of getting rid of a few thousand of the ripe old beldames of the mutton hierarchy because there was a surplus and they only had a fifty-fifty chance of arriving at their destination in any case. Those that did arrive were doled out on ration tickets and from what I gather unless you were well favored by the purveyor you simply wound up week after week with nothing more than scrag, an English colloquialism for neck. This then explains perhaps the long smouldering resentment against mutton be it neck, scrag or what have you.

In general the mutton episode may have altered the political scene in Britain and one can sum it up by and large by stating there is no way of legislating "fair shares for all." Human nature being what it is I really do doff my hat at Clem Atlee for a good try. It reminds me of a rather repulsive party around Gibsons when I was in business; I can hear her yet. "Ah laaks the best" which for her was two English mutton chops from the middle of the loin for lunch. For the uninitiated two English chops would weigh up to a pound and a half. Mutton as such was held in high regard in the England of not so long ago in the days before refrigeration, at least, and the job of keeping and seasoning the meat was an art.

The gourmets talked of saddles and legs of Welsh mutton; there was no mistaking the flavor of the Highland sheep or the Welsh and then the lowland sheep, Romneys, Suffolk, Leicesters and plenty more. Times have changed though and sheep have changed with them from the large mature sheep to the yearlings that are bred small and sold as lamb.

The modern family and style of life has no place for a 12 pound leg of lamb or mutton which would have to be hung for weeks. It was not unusual for families who could afford it to have a select leg of mutton put aside at Christmas well powdered with flour and hung for consumption at Easter. Before the days of cold storage the preserving of meat or fish against a famine or short season was a trade of its own. The Indians of the plains with their pemmican and the coast Indians with fish drying, salt curing of the Vikings were all the same pattern.

The southern Europeans were sausage folk and picklers, meat was pickled in wine in very early times on the Mediterranean. The discovery of the Spice islands made a great deal of difference to the food preserving peoples. They could improve and change and make the common offal quite tasty. Haggis is a good instance of the preservation of food. This is as good a place as any to stop. I can see the furrowed brow of the editor at this interminable rambling.

A NEWSWORTHY EVENT

Upwards of 200 representatives of the press, radio, television, newsreel and news photo agencies will cover the 8th World Jamboree. Telephone, telegraph and, it is expected, wire photo services will be established at the Jamboree as well as extensive facilities for radio and television coverage of the first World Jamboree ever held outside of Europe.

TWO TIES EACH

The men's factory clothing industry shipped almost 9,820,000 neckties in 1953, nearly enough to give two to every male over 14 in Canada.

This dobbin was sly

BY MUIRNEAG

This is one for Ripley and every word is true, believe it or not. I'm naming this story The Horse that Refused to Pack.

Back about 1934, four of us were going up to Longborough Inlet to fish early creek Sockeye. Father and son Eddie Reid from Pender, Dan MacKay and myself. This Reid family at the time was four in number, now is 42. Eddie has nine children and Cecil, his brother, 12. No wonder we need more and bigger schools. After going through the Yucalta Rapids going north, we decided to stay at Shoal Bay for a more favorable tide to go through Green Point Rapids.

We were tied together in Davis, Eddie and I. Eddie had a little skiff on deck and just about 1/2 mile from the wharf he suggested he throw the skiff over and take a spoon and lead without a rod to see, if he could get a salmon to make fish chowder. I was to take the two boats in to the dock.

I was just about halfway to the dock when I looked back and here was a sight for the Hollywood cameramen. Eddie had hooked a big 25 lb. spring. He was leaping clean out of the water and towing Eddie around in circles. He soon got this fish aboard and I turned the boats around to pick him up.

On arrival at dock a smart looking fellow came over and as they had all seen the performance of Eddie and the fish, asked Eddie how he could catch a spring salmon so quickly. "Here I am," he said, "up here for a number of years, spent hundreds of dollars of fishing gear and a beautiful boat and all I got in that time was a little four pounder."

In the meantime I was busy cleaning the fish. I was the cook and was going to cut off about 5 lbs. of the tail part for chowder and the rest, approximately 15 pounds, I was going to throw in the water. He asked me if I'd sell him a hunk. "Oh no," I said, "I'll give it to you providing you go up to the store to get us enough ice cream for dessert. Well, the next thing I knew he was coming down the wharf lugging a full gallon of ice cream with him and it was a very warm day. It was welcomed but too much for us. There were a few kids around and they had a real treat.

So we got talking and he told me he had a few men working a mine on a steep hill in the Bay south side and he pointed where it was, and it was so steep that I wondered how they packed any machinery up there. I saw a horse nearby so I asked him who owned the horse. He was out in the tall weeds and all you could see was his head. He said he owned it or the company and he added, "You can have him."

Last winter, he said, he took a trip to the city and bought the animal with the intention of using him to pack groceries and such like to the mine. "I got him up there once but I suppose the poor horse took one look around when he got there and decided this was no job for him and I didn't blame him. Looking at the hole up so far from the sea level you would think it was almost impossible for a mountain goat to get up there never mind a horse. He said that from that day to this "we can't get even get ahold of that horse let alone making him go up there, especially when he hears the whistle of the Union Steamships boat. He goes further out in the water," he said, and "the son of a gun can even swim" and sure enough a few minutes after, the old Venture came around the point. That was back in 1934. Later I looked for the horse and enquired about the guy, but I understand he couldn't get any more money out of the shareholders. Whether the mine ever produced anything is very doubtful, but he had a good time during the hungry 30's.

INVESTORS MUTUAL

Learn about the easier, simpler way to share in Canadian industries through Canada's fastest growing mutual fund. For full details contact your Investors Syndicate representative:

Write or Phone
NEV ASTLEY
District Manager
Room 313 Pemberton Bldg.
Phone MA 5283
Vancouver, B.C.

INVESTORS Syndicate OF CANADA LIMITED
HEAD OFFICE - WINNIPEG
OFFICES IN PRINCIPAL CITIES

Where to Eat in Gibsons

Kum-A-Gen Coffee Shop
Offers Lunches, Snacks
Good Home-Cooked Meals
Convenient, Pleasant
Below Post Office
ANNE GARY

SPECIALS
Hamburgers Deluxe
CHIPS
Excellent Meals
FERRY CAFE
Theatre Bldg., Gibsons

Danny's
Dining Room
TRY OUR SPECIALTIES
Breast of Chicken
Fresh B.C. Salmon
"WHERE QUALITY COUNTS"
Phone GIBSONS 140

DIRECTORY

Business and Professional

ACCOUNTING SERVICE
PENINSULA ACCOUNTING SERVICE
All Types of Accounting
Problems Expertly Attended
Village Enterprises Bldg.
Sechelt
Office Open 9 a.m.—5 p.m.
Daily
Phone Sechelt 98J
P.O. Box 38, Gibsons

BICYCLES, BABY-BUGGIES
SECHELT CYCLE
Bicycles New & Reconditioned
Repairs to All Wheeled Goods
Saw Filing
Lawn Mowers Sharpened
Phone Sechelt 95M

BUILDING SUPPLIES
GIBSONS BUILDING SUPPLIES LTD.
"WE CARRY THE STOCK"
Phone Gibsons 53

BULLDOZING
BUILDING BULLDOZING CONTRACTING
Ran Vernon, R.R. 1, Gibsons
Phone 26W

CLEANERS
PENINSULA CLEANERS
Cleaners for the Sechelt Peninsula
Phone:
Gibsons 100

BEAUTY SALONS
SECHELT BEAUTY SALON
For Appointments
Phone Sechelt 95 J
HOURS: 10 a.m. to 5 p.m.

PLUMBING
MARSHALL'S PLUMBING HEATING & SUPPLIES
Phone Gibsons 134, 104 or 33

RADIO
RICHTER'S RADIO — TV
SALES and SERVICE
Speedy, Guaranteed Work
SALES ON EASY TERMS
Phone SECHELT 25J

MORE HOSPITALS

This year an estimated $153,774,000 will be spent on the construction of hospitals, sanatoriums, clinics, first-aid stations and similar buildings in Canada, $37,144,000 more than in 1954.

GIFT STORE
Notions—Cards—Toys
Miscellaneous Gifts
THRIFTEE STORES
Left of Post Office
Gibsons, B.C.
Headquarters For Wool

ELECTRICAL WORK
Home and Industrial Wiring
Electrical Heating
GIBSONS ELECTRIC
Phone 130
Authorized GE Dealer
Radios, Appliances, TV Service

WIRING
Commercial & Residential
Electric
Space Heating
Anywhere on the Peninsula
PARKER and SIM ELECTRIC
Parker's Hardware
Sechelt 51 — 75K Evenings

MACHINISTS
HILL'S MACHINE SHOP
Mobilized Welding
Welding Anywhere — Anytime
Expert Tradesmen
Precision Machinists
Phone 54 Residence 78

CHIMNEY SWEEPING
Insure yourself against Fire by having your chimney swept.
L. SMITH
GIBSONS 20V

FURNITURE
C and S SALES, SERVICE
Agents For
Propane Gas
Combination Gas Ranges
Sales and Installations
Free Estimates
Electric and Gas Hot Plates
FURNITURE
LINOLEUMS
Phone 30S Sechelt

REFRIGERATION
REFRIGERATION SALES and SERVICE
Commercial — Domestic
25 Years' Experience
A. M. CAMPBELL
SECHELT 83 W

WYNGAERT EXHIBITS

The Pacific National Exhibition, Vancouver, announces that Mrs. Jean Wyngaert, Gibsons, has 30 entries in the Food Section of the Home Arts Show of the PNE August 24 to Sept. 5.

JOHN J. DUNKIN
Doctor of Optometry
906 Birks Building
VANCOUVER, B.C.

Dry or Green
Millwood, $7.50
Dry or Green
Bushwood, $12
Any Length
Sechelt 48C

MURDOCH'S
MARINE SUPPLIES
Dealer For
SCOTT - ATWATER
OUTBOARD MOTORS
"GENERAL"
PAINTS
MONAMEL — MONOSEAL
MARINE PAINTS
PENDER HARBOUR
Phone 11-J

It's Summer
Holiday Season
HASSAN'S
ARE READY WITH
SPORT SHIRTS
T-SHIRTS
SHORTS
Novelties & Souvenirs
Sport Fishing Tackle
Phone 11 U
Pender Harbour

For Real Service
See
SOLNIK
SERVICE STATION
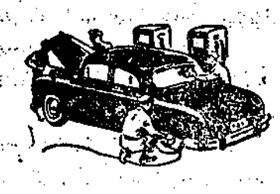
AUTOMOTIVE
& MARINE
REPAIRS
WELDING
McCULLOCH SAWS
Phone SECHELT 48C

THE PARTY LINERS

COURTEOUS CONNIE has loads of friends and she phones them often. But she always spaces her calls at least 5 minutes apart. That's why her party line neighbors are her friends, too.
BRITISH COLUMBIA TELEPHONE COMPANY

Clown Lou Jacobs and Bagpiper Joan Lee: Newly imported foreign features, including bagpipe music and Scottish highland dances by the famous Dagenham Girl Pipers from Great Britain, give distinction to the 8th annual Shrine-PNE-Polack Bros. Circus, to be presented in the PNE Forum in Exhibition Park, Vancouver, starting Wednesday, Aug. 24, to Monday (Labor Day), Sept. 5. There will be performances of the circus at 2.30 and 8.00 p.m. all days of the PNE except both Saturdays and both Mondays, when three performances wil be given, at 1.30 and 8.00 p.m.

BETWEEN OURSELVES
BY
Archer Wallace

A few years ago, a student in a Scottish university upon himself brought the displeasure of the authorities. He wasted his time in pool rooms and bowling alleys when he ought to have been studying and so got low marks in the examinations. At a meeting of the college staff, some professors wanted to expel him, which would have been a severe humiliation for him and his family.

One professor said: "God gave us eyes to see with, and we can see this youth is lazy." To this one of the older professors said: "Let us give the boy another chance. It is true God gave us eyes, but he also gave us eyelids — that sometimes we should not see." (I like that old man's attitude, and I am glad he carried his point.)

* * *

I hope the young student will make good. He wouldn't be the first lad who made good after getting off to a bad start. Perhaps the lad was lonely and had not made many friends; anyway a reprimand no doubt brought him to his senses.

Frank Crane once wrote an article entitled: Blessed are the Overlookers. There are not too many of them; we are all a little inclined to be swift in judgement on others and ready to condemn those with whom we do not agree; a little patience and toleration is better. One class of men I feel sorry for is detectives; men whose job it is to be constantly on the look-out for the faults of others. The trouble with that attitude is that when you are looking for a thing, you are apt to see it, when it isn't there. Abraham Lincoln used to tell a story of a man who thought he saw an owl on a tree outside his room; later he discovered it was a pimple on his own nose.

* * *

None of us is perfect. There is a good story told of a good man who, when he saw a criminal driven, in an open cart, to be hanged, said: "But for the grace of God, it could have been me." When we read of men and women being put behind prison walls we should remember that they may have been under severe pressure.

When someone asked General Gordon how he could be so patient with the Arabs of his day, he replied: "I have faults of my own." That was a wise remark made by a great man in his closing days: "I see that good men are not as good as I thought they were and so-called bad men are not as bad as I once believed."

There is hardly a day passes that we do not find occasion to exercise patience, kindness and toleration. I have a firm conviction that if religion does not make us kind and forgiving, then it has not done very much for us. All our preaching, praying, and hymn singing means little if we are hard and self-righteous.

* * *

All that we know about Jesus makes it clear he was gracious and merciful towards the weak and wayward. Think of his testament of the woman taken in adultery and also of Peter who had failed him completely; when the risen Jesus met Peter for the first time after Peter's denial of him, Jesus never even mentioned the matter.

Old-timer dies

Mrs. Fred C. Granthtams an early resident of Granthams Landing, died in hospital on August 8, in her 79th year. She leaves her husband, two sisters, Mrs. G. W. Hall of Vancouver and Mrs. Hilton of Los Angeles, and one nephew, Dr. H. H. Grantham.

The funeral was held Aug. 11, in Nunn & Thomson's Funeral Chapel, the Rev. A. E. Whitehouse officiating, with burial at the Masonic Cemetery, Burnaby.

At one time, the Grantham family, for whom the village is named, owned a great portion of the property of what is now Grantham's Landing and Gibsons, and later had it subdivided and sold.

Come to the Fair! August 19 and 20, in Gibsons.

B. W. M. BONE
Chartered Accountant
1045 West Pender St.
TAtlow 1954
VANCOUVER 1, B.C.

WIGARD'S
SHOE STORE
PRICE REDUCTION
SALE OF SUMMER SHOES
WOMEN'S WHITE PUMPS
SANDALS — MOCCASSINS
CHILDREN'S SUMMER SHOES
MEN'S WORK—ENGINEER—CAULK BOOTS
Phone 25 S Sechelt

Yes, It's Genuine!
A REFRIGERATOR
by KELVINATOR
7.1 cu. ft. $219
WE ADMIT THIS IS SPECIAL . . . .
8.1 cu. ft. $259.50
WITH DOOR SHELVES
TERMS ON BOTH!
C & S SALES
PHONE 30 S — SECHELT

Dramatic Proof of Chevrolet's Success!
Everywhere in Canada, consistently, more Chevrolet cars are sold than those of any other manufacturer. And now, to a greater extent than ever before, the 1955 Chevrolet is the favorite of Canadians from coast to coast.

This Is Important To You!
Because Chevrolet builds so many more cars, each one costs less to make. That's the simple, provable effect of volume production. And this saving is passed on to you in the form of *more* value, and *more* features for the money than you can get with any other car on the market. Also, compare Chevrolet's prices and you'll know for sure at least one reason why so many more people buy Chevrolet year after year — *especially this year.*

C-3555D

A GENERAL MOTORS VALUE

Day by day, Chevrolet gains in popularity ··· value ··· sales!

PENINSULA
MOTOR PRODUCTS LTD.
THE NAME THAT MEANS A GOOD DEAL
Phone Sechelt 5 S Wilson Creek

Wilson Creek

BY. MRS. D. ERICKSON

Visitors and residents pile aboard the Thursday shopping bus and a real community spirit prevails. A vote of thanks is due SMT for inexpensive transportation for many who have no cars.

From Kelowna for an extended holiday are Mr. and Mrs. Ted Higginson.

A full house for Mr. and Mrs. H. Findlay with son and daughter-in-law and three active young children enjoying the Beach here.

After a busy season at Wonderland Camp Mrs. Carola Utting and staff will be closing shortly.

A recent evening visitor enjoyed hearing the violin lullaby for the campers played by Miss Carol Forst who is an accomplished violinist.

Mr. and Mrs. Bud Smith and family, Mr. Richard Manzer of Victoria were recent visitors at the C. Brookman's. A keen fisherman, Charlie has found the westerly winds a handicap.

Winnie and Stewart Robertson with their young son Gordon arrived by car and trailer from Edmonton via the States covering some 1200 miles. Both are calling on old friends as Stewart was with the government survey on the Port Mellon-Gibsons road. Winnie is the youngest daughter of Mr. and Mrs. John Browning here. They are parked at Mr. and Mrs. George Kraft's during their holiday.

Richard Kubo has returned to Vancouver after visiting the Doug Oike family.

Mr. C. Tether made a quick trip by bus from Princeton to accompany his wife and son Charlie back home. They spent some time here with Mrs. Tether's parents, the S. Leavitts, and hope to move down and build here later on.

Mr. and Mrs. George Lay, Corienne and George Jr., are holidaying with the Ted Norburns. Mr. Lay is resting after an operation at Shaughnessy Hospital.

From Trail, Mrs. R. V. Wyley and two small children are visiting the Don Motzer family at Davis Bay.

Former Britannia residents, Mr. and Mrs. Bruce Graham called on Mrs. Dorothy Erickson, also a one-time resident of the mining town. They were guests of Mary and Alec Lamb at Porpoise Bay.

Selma Park

BY MRS. C. BYERS

Mr. George Ogle from Mission is occupying his summer cottage and has as guests Mr. and Mrs. Ross Robertson and Sandra from Vancouver, and Mr. Alan Lott from Esquimalt.

Mr. and Mrs. Edwards are holidaying in Mrs. Norris' cottage.

Mrs. Gladys Batchelor is leaving to spend her holidays at Ajax Logging Camp as the guest of Mr. and Mrs. J. Bosh.

Mrs. Livesay has her daughter Mrs. Alec Bryson and three small sons from Vancouver visiting her.

At Bayview, guests of Mr. and Mrs. Kidd are Mr. and Mrs. W. Smith and Mrs. MacMillan from Vancouver and Mrs. Mary Syme from Ocean Falls.

Mr. and Mrs. John Batchelor and three children have had a rollicking time for the past week at the home of Mr. Batchelor's mother, Mrs. George Batchelor at her waterfront cottage.

Police Court

Reg Paul of Sechelt was fined $20 and costs in Magistrate Johnston's court last week, for driving his vehicle without due care and attention, having driven his car into a ditch on the Sechelt highway.

Allan Childs, Gibsons, was dismissed when charged with an offence under the Highways act, failing to give half the road to an approaching vehicle. The charge arose out of a collision on the Gower road at a blind corner.

George Rabochenko, who drove his car into a ditch about five miles west of Gibsons, with injury to himself, his passenger and the demolition of the car, was charged with driving without due care and attention. He was fined $20 and costs.

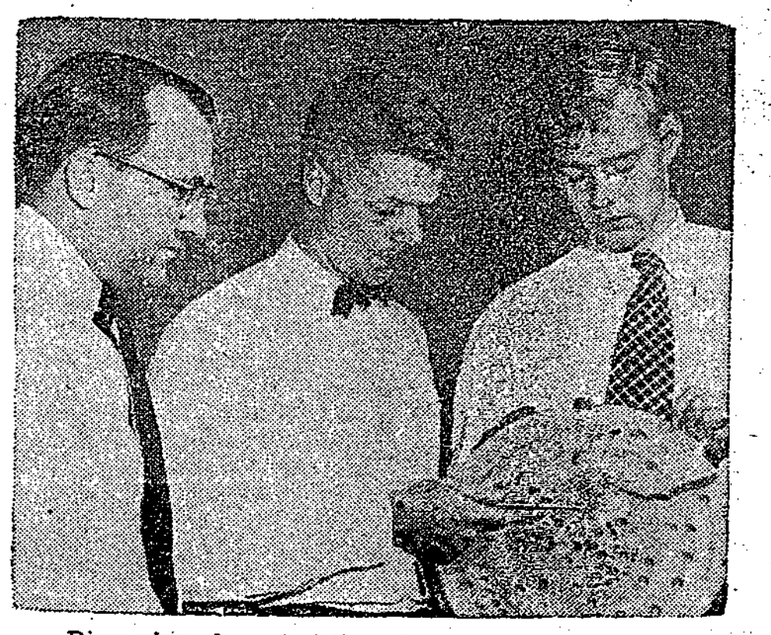

Discussing characteristics of an unusual wood sample in a University of British Columbia lab are winners of the 1955 Western Division, Canadian Pulp & Paper Association annual post-graduate forestry scholarships. Left to right they are: W. V. Hancock, P. J. Duffy and Peter Harris. Mr. Harris, who won a $500 award, will continue biological studies in England; William Hancock will study wood technology at the University of British Columbia; and Pat Duffy plans undergraduate study at Yale. Each of the latter won a $250 award.

Redrooffs

BY PAT WELSH

Redrooffs was well represented at the Pender Harbour regatta this week-end; quite a crowd motored or cruised up from here, and several of the younger generation entered the swimming and diving contests.

Mr. Dennis Gray celebrated his birthday a few days ago, the piece de resistance being a beautifully decorated birthday cake, the work of Mrs. Flumerfelt of Roberts Creek.

During the storm last week Mr. R. Bendy's boat broke away from its mooring near Duck Rock. The loss was discovered on Sunday morning by Mr. W. Richmond. As it was too rough to launch a boat Mr. Richmond and Don Macdonald made a search and the boat was found filled with water but otherwise unharmed in front of the Sid Shaw property.

The Dixon family, already overflowing into the waterfront cottage, which they recently purchased from the Millers, was enlarged by the arrival of another of the Dixon brothers, Mr. Guy Dixon and his wife of Tacoma, Washington.

The Charlie Lunns are entertaining Mr. and Mrs. Gordon Macrae of Vancouver this week-end, while the Johnny Simpsons have the George Simpsons, Carol, Sue and Johnny as their guests. Their cruiser, Halfmoon Lady, was conveying a gay crew of youngsters up to Pender on Saturday.

Mr. J. Sather has Mr. and Mrs. M. Hanly and Wanda of Deep Cove, Darlene Stewart of Vancouver, and Mr. Ed Argos of Port Arthur as house guests.

The McAllisters had a full house too, as they entertained Mr. and Mrs. Jack Stearman, Darlene and John, Mrs. W. Law, Mrs. D. Mcdevitt, Mr. G. Mackie, all of Vancouver for the week-end. Their daughter, Donna, swam from Halfmoon Bay to Simpson's float in 23 minutes. Nice going, Donna!

Mr. and Mrs. W. Dix were in Seattle for the Golden Cup, leaving Mr. and Mrs. Fyfe, Pat and Sandy to keep an eye on the family.

Dr. and Mrs. Harmon of Vancouver are at the Delamont cottage, Mr. and Mrs. Witt, Hilary and Dicko are in the Ken Argue home.

At the Frank Lyons are Mr. and Mrs. Jack Scanlon and their daughter Marilyn, all on vacation. Their guest house was occupied last week by Mr. and Mrs. Reid and family.

Mrs. Lyons has received news of her son, Flying Officer Richard Laird, well known on the Peninsula. He and his wife Jean, daughters Carol and Susan, and young Richard have arrived safely in England. Richard is now in Metz, France. Jean will stay with her parents until Richard can find a house for them in or near Metz.

Pat and Marilyn Cooper visited their parents, the Jim Coopers this week-end.

Registered at Redrooffs Resort this week, Mr. and Mrs. Pearson, and family, Mr. and Mrs. G. Wilmott and two children, Mr. Istead, Mr. and Mrs. C. Wyles, Mr. and Mrs. Melville and Dr. Thorpe and party, all from Vancouver.

A cruiser fishing off Texada Island caught a 30 pound spring and a 26 pound spring, and several large coho.

Mrs. A. Hanly is still confined to hospital at Pender, but her condition has improved.

The Redrooffs Auxiliary to St. Mary's Hospital, Pender, is holding a sale of home cooking, on Friday in the Redrooffs Resort grounds. Special feature will be pies of every kind. Tea will be served under the trees. Buy a pie and you won't have to bake next week-end. The sale will start at 2 p.m.

Mr. and Mrs. Harold Pearce are visiting cousins at Haney.

To be wed

Miss Gail June Perry and Carl Fagen plan to be married quietly at the United Church in Davis Bay, August 27 at five o'clock. Gail is the oldest daughter of Mrs. J. Trefry, Porpoise Bay, and the late Arthur Perry of Birmingham, England. Carl is the son of Mr. and Mrs. Leo Fagen of Banff. Best man will be Ted Caldwell, and the bridesmaid Miss Ann Perry, only sister of the bride-to-be.

Come to the Fair! August 19 and 20, in Gibsons.

Sechelt News

Mr. and Mrs. Lloyd Turner of Sechelt have been entertaining Mr. and Mrs. E. E. Wood, from New Westminster for a week, also a sister-in-law, Mrs. D. Young from Vancouver, and cousins from Seattle, Mr. and Mrs. C. Kinney.

* * *

The Sechelt Forestry Camp, on the main highway between Sechelt and Roberts Creek was full to capacity over the Aug. 13 week-end. A great number of tourists had travelled from distant parts of the United States, and were enjoying the outdoor living, and camping in tents while they soaked up the sunshine.

* * *

Four school chums who attended Crofton House private school in Vancouver will be having a get-together during this week, when Miss Jane Colchester of Vancouver visits Miss Diana McColl, Selma Park and Miss Mary Jean Corry, Vancouver spends a week holiday with Miss Ann Gordon of Sechelt. After her visit to the Peninsula, Miss Corry leaves to reside in Mexico City, Mexico, with her parents.

* * *

Mrs. Cy Gordon, Porpoise Bay, left Monday, August 15 to attend the wedding of a cousin in Port Alberni, B.C. She with daughter Mary plans to spend about two weeks with an aunt.

Want ads sell goods

For IMMEDIATE Service
on Sand, Gravel, Cement
Road Gravel & Rock
PHONE GIBSONS 53
Gibsons Building Supplies Ltd.

While in for the Fair

VISIT OUR SHOWROOM
ON MARINE DRIVE AND SEE
OUR FURNITURE, REFRIGERATORS,
WASHING MACHINES & STOVES.
WE ALSO CARRY RADIOS & T-V SETS.

JAY-BEE FURNITURE & APPLIANCES
GIBSONS, B.C.

More Exhibits Than Ever at the
HOWE SOUND FALL FAIR
GIBSONS AUG 19 - 20
GAMES - RIDES - PRIZES - RAFFLES
FRIDAY, 6-10 p.m. AND SATURDAY, 10 a.m.-5 p.m.
— OFFICIAL OPENING BY MAY QUEENS at 8 p.m. Fri. —
Howe Sound Farmers' Institute Women's Institute

YOU CAN'T BEAT THESE FOR VALUE!

USED CARS

1953 CHEVROLET DELUXE SEDAN
IN BEAUTIFUL CONDITION: $1595

1951 CHEVROLET DELUXE SEDAN
POWER GLIDE, RADIO, HEATER: $1095

1947 FORD SEDAN
A REAL CLEAN CAR: $585

1946 PLYMOUTH SEDAN
YOU SELDOM FIND ONE AS GOOD AS THIS! $595

1946 BUICK SEDANETTE
RADIO, HEATER, SIGNALS, NEAR-NEW TIRES
$785

1955 Chevrolet Deluxe V-8 Demonstrator
Low Mileage—SAVE $300

USED TRUCKS

1954 DODGE 1/2-TON PICK-UP
Low Mileage, Like New — A.C. Unit, Signals
Lug Tires: $1685

1942 GMC 3-TON FLAT DECK
2-Speed Axle — A Good Truck
$295

1946 FORD 3-TON C & C
2-Speed Axle. Good Rubber.
$495

GMC 6x6 DUMP
6-Yard Box, 8-Inch Hoist, Good Rubber
$2900

PENINSULA MOTOR PRODUCTS LTD.
Phone Sechelt 5 S THE NAME THAT MEANS A GOOD DEAL Wilson Creek

CHALLENGE FOR MOPS

Editor: I feel that your story on page one of last week's paper needs somewhat of a reply. The first thing I feel that needs to be explained is that the Sunshine Coast Kiwanis Club is in little fear of any of the local ball clubs much less the Chops' Mops. On the second hand Strawberry Teas are a very nice way to spend a sunny afternoon. But if the Mops feel that a return match is in order, Dry Gulch Reichelt and a few more of the old Pros have come up with a suitable idea that would put the girls on a more equal footing. Of course, we being the Victory team, feel the honor of picking the time should be ours: This beng 2.00 in the afternoon on the 1st day of January 1956. The rest is up to the girls.

George Hopkins.

Vivacious Irene Andrian, popular Montreal singer, and Pat Morgan, talented Vancouver baritone, recently were named the final winners of the CBC "Pick the Stars" show. Two cheques of $1,000 each were presented to the young stars by William McLean (centre) president of Canada Packers, sponsors of the program. Irene and Pat are appearing on a non-competitive "Pick the Stars" show during the summer months each Tuesday night. Other contestants, who appeared on earlier programs, will also return.

Burglars nabbed

Goods stolen from three premises in Sechelt last week were recovered within 48 hours by the RCMP there, when they found about $150 worth of merchandise and other material near the homes of juveniles later charged in court.

Three premises were broken into by the youths, the Union Store by forcing the coal chute door, the office of Mrs. Cherry Whitaker by breaking glass in the door and opening the lock, and Parker's Hardware by climbing to a high window by means of truck backs stored against the wall.

A .30-30 rifle, ammunition, flashlights and other materials were taken from Parkers, similar items and fishing gear from the Union Store, and several small items including postage stamps from Mrs. Whitaker's office.

The youths were arraigned before Magistrate Johnston, who committed them, one a 15-year-old, and the other 16, to the Boys' Industrial School for an indefinite period.

IMPROVE SCREEN

Sechelt Theatre owners — William Parsons and Morgan Thompson have installed a new 10 by 20 foot screen with Super-Simplex projectors, also new sound equipment.

They expect to install Cinemascope sometime in the near future

Church Services

Sunday, Aug. 25

ANGLICAN

11th Sunday after Trinity

St. Bartholomew's, Gibsons
11.00 a.m. Morning Prayer

St. Hilda's, Sechelt
11.00 a.m. Morning Prayer

St. Aidan's, Roberts Creek
3.15 p.m. Evensong

No services in the Community Church, Port Mellon, during month of August.

St. Mary's, Pender Harbour
11.00 a.m. Divine Service

UNITED

Gibsons
Public Worship, 11.00 a.m.
Sunday School, 9.45 a.m.
Roberts Creek, 2 p.m.
Wilson Creek
Public Worship, 3.30 p.m.

ST. VINCENT'S

Holy Family, Sechelt, 9 a.m.
St. Mary's, Gibsons, 10.30 a.m.
Port Mellon, first Sunday of each month at 11.35 a.m.

PENTECOSTAL

11.00 a.m. Devotional
7.30 p.m. Evangelistic
Wednesday night
Prayer and Bible Study at 8 p.m. Friday night
Young People at 8 p.m.

BETHEL, SECHELT

Sunday Gospel, 3 p.m.

Kleindale district

BY W. SUNDQUIST

Rae Phillips has returned from a trip to Kelowna. Accompanying him on his holiday were his brother Jack and friend Terry Dubois.

Len and Marlene Dubois and family have returned home from their two week vacation to California.

Visiting Mr. and Mrs. T. A. Werner recently were Mrs. Werner's brother and his wife, Mr. and Mrs. T. Donaldson of Vancouver.

Miss Diane Phillips visited her parents, Mr. and Mrs. Jim Phillips. Mrs. Jim Phillips has just returned from Vancouver.

Mr. and Mrs. Sands of Clear Lake, Washington, visited her daughter, Mrs. H. Harris.

Guests of Mr. E. A. Laughlin were his grandaughter, Sharon Laughlin, also his daughter Mrs. Ruth Emerson.

Mr. and Mrs. H. Sanford spent the past week-end visiting Mrs. Sanford's uncle and aunt, Mr. and Mrs. Charles Phillips and family of Egmont.

Judy Klein has returned home from spending the past six weeks in Vancouver with relatives.

Port Mellon

(BY MRS. SWAN)

Mr. and Mrs. W. Booth and young son Gordon are on a camping trip to Banff.

Mrs. J. Gardner and daughter Lois of West Vancouver have been visiting Mr. and Mrs. Sig Peterson for two weeks.

From Port Morgan, Colorado to visit the Don Dunhams are Mr. and Mrs. T. Kadel. They were accompanied by Mrs. Dunham's mother, Mrs. Cunningham of Vancouver. One of the thrills of their trip for Mr. Kadel was when he caught a beautiful salmon off Salmon Rock.

Visiting Mr. and Mrs. E. Sherman is Mrs. Sherman's mother, Mrs. Nelson from Seattle and Mr. and Mrs. Ward Gooding from Olympia, Wash.

Mr. and Mrs. Sandy Wolansky and Norman have returned from a motoring trip in B.C. and Alberta.

Mr. and Mrs. H. Stewart and family leave next week for a holiday in Nanaimo where they will renew acquaintanceships with several former Port Mellonites.

School board desires More traffic control

The August 8 meeting of Sechelt School District trustees decided to ask the Royal Canadian Mounted Police to make more frequent checks at school zones in Gibsons to try and eliminate speeding by motorists. The trustees also decided to ask the department of public works to provide a cross walk at the corner of Sechelt highway and to move the school zone sign on the west side of Elphinstone High school to a point further west where it can be more readily seen by the motoring public.

The board also arranged for the use by the Fair committee of the Elementary school grounds for the Elliott Shows and also granted the use of space in the school basement.

Resignations of Mrs. Olga Vesey of Sechelt school and Mrs. Irene Bisbee of Gibsons Elementary School were accepted. Mrs. Gladys McMillan was transferred from Sechelt Elementary School to Gibsons Elementary school. Mr. Allan Chaster has been appointed to Sechelt Elementary school, Mrs. Gladys Armour to Nelson Island Elementary school and Mrs. Winnifred Brownridge to Sechelt Elementary school.

Mr. H. L. Buckley, new principal of Pender Harbour school reports he was concerned over the heavy enrolment expected in the two high school rooms and suggested the board consider dividing the activities thereby providing an extra room until the proposed addition is constructed. The board decided to take no action until the number of pupils can be established.

George Hunter's bid of $1 per mile for transporting pupils from Gambier Island to Granthams Landing was turned down as being too high. His was the only bid received. New tenders will be sought. Owing to the fact a road and bridge now cross Canoe Pass, students on the Whiskey Slough to Madeira Park school run, can now walk to school, so the transportation used in the past was discontinued.

Tenders for construction of chemical toilets and a storeroom at Nelson Island school resulted in one tender, from Mr. A. J. Harding and amounting to $1,500. The board accepted the tender of Mr. Harding.

Mr. Chaster was given authority to arrange for the painting of the exterior of Bowen Island school provided the quotation will be within the budget allowance.

VON to meet on August 26

The regular board meeting of the Elphinstone Branch, VON, will be held Friday, August 26 at Roberts Creek Legion Hall. Miss Ross, temporary nurse from Ottawa, will make her report and introduce Miss Joyce, who will be the resident nurse. It is planned when the nurse is in residence in Gibsons, that the branch will be able to find space for an office.

The report on the nursing activities at the executive meeting held recently at the home of Mrs. Wm. Haley, secretary of the branch, showed that during the past seven months that Miss M. Cooper has been relief nurse, the number of visits to patients had increased.

Mrs. E. E. Wallis, vice-president of the branch, reported considerable interest is being shown at Granthams Landing in the forming of an auxiliary to the branch. Anyone interested may telephone Mrs. Wallis at 122M.

GIBSONS

Another Gibsons girl is off on a month's holiday in the Cariboo. Pasley Singlehurst has gone to visit her sister, Mrs. G. W. Felker, at the Lazy R cattle ranch, Lac la Hache, B.C.

Bob Hunter had to be returned to hospital following a collapse at his home this week.

Jack Fitchett is around again, following three weeks of hospital treatment. He will have to continue with twice weekly treatments to his eyes for some time yet.

Teachers returned to various parts of the district after a session at summer school. All report a very busy time, but seemed to find the courses well worth while.

Among the Gibsonites attending the Regatta at Pender Harbour were Mrs. A. E. Ritchey, Joanna and friends, Mr. and Mrs. Lorne Blain, Mr. and Mrs. Roy Malyea, Mr. and Mrs. Norman Stewart and a few cars loaded with young people.

Mr. and Mrs. R. Burns are off to San Francisco on a two-week holiday.

Locke and Mrs. Knowles and family are all looking very fit as a result of their first holiday in a number of years.

MORE CIGARS?

C. P. Ballentine reports an increase in his aviary, and that the new arrivals are strong and healthy. Three baby peacocks, two cocks and a hen, were born (hatched) to Mr. and Mrs. Peacock in Gibsons.

PNE expects big attendance

With the opening date, August 24, only a few days away, Pacific National Exhibition officials at Vancouver report entertainment arrangements are complete for an outstanding program and competitive department entries at capacity levels for the 11 days of the big fair.

Starting with the great opening day parade, the program, variety and number of events is reported to be the greatest in the history of the PNE which last year attracted 871,426 visitors to make the fair the fifth largest on the continent.

Advance sale tickets are on sale in most parts of B.C. and Northwest Washington up to fair time at three for one dollar as compared with 50 cents each at the gate. While there is no prize drawing with the tickets, the program sale inside the grounds during the fair features a host of prizes including an automobile and other prizes daily, also a grand prize of a furnished house complete with lot located on the north shore of Burrard Inlet.

Home Arts entries close August 10 and officials indicate a heavy list of entrants, particularly from points outside greater Vancouver.

FIRE AVERTED

What might have resulted in a serious fire was averted by Wilf Harper, Madeira Park. When driving by Charles Heid's house in Kleindale on Monday a.m. he noted flames arising from the veranda. Mr. Heid was away at work at the time.

Wilf rushed over and subdued the blaze. Later Richard Crocker, of Kleindale and Ed Van Schreiber of Madeira Park Logging Co. came to his aid and the fire was brought under control. Damage was confined to the veranda.

Kraft or Sulphate pulp is made by dissolving the lignin from the wood by use of an alkaline cooking liquor to obtain pure cellulose fibre.

Cubs outing

Mr. and Mrs. Smales were hosts to the Gibsons Wolf Packs One and Two last Sunday when the Cubs enjoyed swimming, boating and water games.

They had a wiener roast on the beach, and a very fine evening. They expressed their sincere thanks to their hosts, and to the Cub mothers for their help and the transportation provided.

Leaders John and Carmen Robinson, Lloyd Bingley and Barry Wood were in charge of the boys.

On August 21, the Cubs will meet at Gibsons Post Office at 9:30 a.m., in full uniform, for a trip to Camp Byng. Bathing suits, lunches, and their own equipment for the day must be taken also. Leaders in charge are Carmen Robinson, Lloyd Bingley, Barry Wood and Mr. Fulton, Cub master, and Mrs. Smales.

BIRTHS

To Mr. and Mrs. Jimmy Thomson, Port Mellon, a daughter, August 11, at the General Hospital, Vancouver.

To Mr. and Mrs. Arnold Rose, a daughter, Ethel Mary, August 11 at Grace Hospital, Vancouver.

THE DATE PAD

Aug. 19 — Roberts Creek United Church annual sale and tea, 2 p.m.

Aug. 19 & 20 — Fall Fair at School Hall— bigger and better than ever. Fair dance on evening of the 20th.

Aug. 26 — Roberts Creek at Legion Hall, 8 p.m. VON board meeting.

Aug. 27 — Roberts Creek, Hall Board dance. Port Mellon Orchestra.

Aug. 27 — Roberts Creek: Hall Board dance, Port Mellon Orchestra.

Aug. 30 — Gibsons Garden Club meets in the Anglican Church hall at 8 p.m. Parlor show of gladioli and other summer flowers.

Sept. 3 — Roberts Creek: Hall Board dance. Port Mellon Orchestra.

This Week's Special—Grantham's Landing: quite good buy, 4 bedrooms, house furnished, on highway; across from store. Full price only $2150 cash—an ideal summer home.

Harold Wilson
operating

Totem Realty

Phone Gibsons 44
Evenings 95J

WANT ADS

HELP WANTED

EMPLOYMENT INFORMATION
DO YOU WANT WORK?
DO YOU NEED HELP?
Place your Requirements for Female Help with
WHITAKER & REYNOLDS
Cherry Whitaker's Office
Box 126, Sechelt
Phones: days, Sechelt 63.
evenings, 81C or 78R.
37

English lessons wanted in evenings. Box 431, Coast News 33

A Club Steward, for the Canadian Legion, Pender Harbour. To take full charge. Apply in writing to the secretary, stating qualifications and wages expected.

Linotype operator wanted by Sept. 1. The Coast News.

FOR RENT

Roberts Creek: beach cottage, small, electric lights, no plumbing, some furniture, $20 per month. Totem Realty.

WANTED TO RENT

Immediately: A two - bedroom home in Gibsons area, by a young couple with two small children. Reply J. E. Lees, Port Mellon. 34

Two- or three-bedroom home near Roberts Creek by first week in September. Paul L. Skytte, Gibsons. 34

WANTED

A good home for a pretty male black and white kitten. Apply Mrs. Rookes, Parish Hall, Fall Fair.

Room and board wanted for single man. Phone Gibsons 100.

Twin Beds, continental or panel, good condition. Phone 76H, Gibsons.

WORK WANTED

Spray and brush painting; also paperhanging. J. Melhus. Phone Gibsons 33. tfn

REAL ESTATE

Gibsons Since 1945
John Coleridge Realty
The Oldest Established Office
(Immediately South of the Post Office)
Notary Public
Sales, Conveyancing, Management Agent for the Official Administrator etc.
Connection with important Vancouver Realtors.
Local Office DVA and VLA

INSURANCE

Fire, Auto, Liability. Prompt courteous service. Totem Realty, Gibsons. tfn

GORDON AGENCIES
Sechelt
REAL ESTATE and INSURANCE
Phone 53J. Evenings and holidays, 81H

WATCH REPAIRS

Fast, accurate, guaranteed watch repairs. Marine Men's Wear, Gibsons. tfn

Watch Repair: All types of watches and jewelry repaired. Reliable, fast, efficient. Union General Store, Sechelt. tfn

FOR SALE

Used ranges, electric, coal & wood, and oil. A good choice at low prices. Parker's Hardware, Sechelt. tfn

BUDGIES
All Colors, Talking Strain
C. P. Ballentine
Phone Gibsons 127 tfn

WOOD
Alder or Fir
Also Slab Wood
SERVICE FUELS
Ran Vernon
Phone Gibsons 26W
Also Sand & Gravel Products

Koken Barber Chair, $35. Jack Jonas, Selma Park, B.C.

Canning hens $1 per bird. R. Swabey, Cannery Road. Phone Gibsons 67U. 34

Garden produce. Orders taken for fall canning and freezing chickens 25c lb. undressed. F. Holland, Brookbank Farm. Phone 67S. 35

22-foot gillnetter with 4 hp Vivian at Vancroft, B.C. $150. Phone or write R. W. Gross, c/o BC Electric, Vancouver. 36

One acre land on bus route, near beach; electric lights, splendid water, very old house —needs lots of work. Full price is only $1250. Totem Realty, Gibsons.

Used washing machines $15 up. Used vacuum cleaners $10 up. Parker's Hardware, Sechelt. tfn

Granthams Landing: bargain indeed; studio home, new, unfinished; full cash price only $2650; slgihtly higher on terms. Very attractive. Totem Realty at Gibsons.

FOR SALE (Continued)

New bed chesterfield, nylon freize, mid green. Sechelt Lockers. Phone Sechelt 1.

See the world's finest knitting yarns at PNE Manufacturers' Building. Send 10c for 200 sample fringes. Eleanor Violet, 2588-D, Alma Rd., Vancouver 8, B.C. 34

See this one! '38 Buick Special. A buy for cash. Gibsons 59S.

FIREWOOD
Order Now, Pay Later
for Dry Wood for Winter.
Phone 151 or 155, Gibsons.
SUCRE LUMBER

Davis Bay: waterfront location; two-bedroom home furnished; a snap at $6000. Totem Realty at Gibsons.

CHOICE FRYERS! Enjoy them now while yet in season. Order today for tomorrow. Business hours 8 a.m. to 4 p.m. except Sundays. Wyngaert Poultry Farm, Gibsons 107 H. 35

Halfmoon Bay area: sandy beach location, grand view, ideal spot; good three-bedroom home, large living room, heatilator fireplace; full plumbing; house fully furnished; price includes good motor boat and dinghy, all for $7350 on terms. Totem Realty, Gibsons.

Bred sow, to farrow soon, and 2-year-old boar. Cheap. Len Wray, Pender Harbour.

MULTIPLE LISTING: your property listed with over 400 realtors through Vancouver Real Estate Board, if you prefer. Ask us about it. Totem Realty at Gibsons.

Five acres land, small cabin and some furniture; full price $1100. Totem Realty at Gibsons.

Three Saanen grade milk goats. Two 2-year-olds, one 4-year-old, all milking. $20 each. C. Huggins, Gambier Harbour PO, Gambier Harbour. 35

Bargain Harbour area: very attractive modern home, most unusual; good garden, splendid water, on good road near highway; approximately six acres land, near beach; full price only $4750. Totem Realty, Gibsons.

MUST SELL

1947 Mercury coach, radio, heater, fog lights, body and paint excellent condition. What offers? N. Parsons, Seaside Hotel, Port Mellon.

COMMERCIAL EXHIBITS TO BE BEST YET

SCOUT CONFERENCE

The 8th World Jamboree officially closes on August 27 and will be followed by the 15th meeting of the International Scout Conference, the world co-ordinating body of Scouting. Some 200 delegates will attend the International Conference which will be held in the Sheraton Hotel, Niagara Falls from August 28 to 31.

The number of Commercial Exhibits at the Fall Fair in Gibsons is greatly increased this year, and should add much to the interest and attractiveness of the event.

Here is a list of the exhibitors:

Cycle Shop, Sechet.
Jack Nelson (power saw).
J. Wood Hardware.
Gibsons Electric.
L. Speck.
Totem Realty.
Anne's Flower Shop.
Kurluk.
Lang's Drugs.
Bal's Budgies.
Rawleigh's.
Port Mellon Project.
N. Richard McKibbin.

More space has been secured by the Fair Committee through the generosity of the School Board in making space available in the basement of the Elementary School.

Space has been allotted to firms putting on displays and demonstrations in the following areas:

School Hall basement (main building): John Wood Hardware and Gibsons Electric.

Elementary school, basement rooms: Anne's Flower Shop, Sechelt Cycle, Kurluk Electric, Laurie Speck air conditioning, Canadian Forest Products, C. P. Ballentine, budgies, Lang's Drugs, Totem Realty, Rawleigh's Products, N. R. McKibbin Insurance.

On the fair grounds outside will be demonstrations by Sechelt Automotive, and Gibsons Hardware.

Fish derby for children

The Capilano Rod and Gun Club children's fishing derby will be held this year on Sept. 10. Contestants may be from six to 16 years old, boys and girls. Fish must be hooked and played by the contestant, and assistance may be offered in netting or gaffing only.

Gibsons Rod and Gun Club has been informed of the derby but whether they will sponsor any contestants from this area is not known yet.

The area in which the fish must be caught will include Burrard Inlet, English Bay, Howe Sound and the West Boundary, a line from Point Grey to Gower Point. Weighing of fish will be at 3 p.m. at Ambleside Park.

There will be bicycle prizes for the biggest salmon, and crests for the next five fish, also bicycles for the largest fish other than salmon and prizes for smaller fish.

Merry-go-round for the kids at the Fair, Aug. 19 and 20.

Princess Margaret, in uniform of Chief Ranger of the British Commonwealth and Empire, takes the salute at the march past of Girl Guides and Brownies at the Girl Guide rally at Kiagelholm, Gloucester.

Soapy water seasons meal

Bruce Redman, son of Mr. and Mrs. J. Redman of Sechelt, celebrated his 14th birthday in an original manner August 6 aboard the tug Sea Swell, which is towing logs from the north end of Vancouver Island and other ports on the coast of B.C. The Chinese cook, George, made a lovely cake complete with candles for the occasion.

Bruce is the grandson of the late Captain A. O. Clampitt, who plied the coast in tugs for 40 years. Mrs. Lee Redman, recalled similar holidays on the boats with her father, the captain, which makes her son the third generation to enjoy the waters of this coast in like manner.

The weather was quite rough on one occasion and the roast, complete with vegetables slid into the soapy dishwater in the sink. Too hungry to wait for their meal, the hardy souls fished every morsel out of the soapy depths and ate it. Bruce was very pleased to tell his mother in his letter that they did not get sick from the meal, but were almost sick from laughing over the incident. His trip will be of indefinite length, Mrs. Redman said. Mr. Lyall Mowat a Vancouver log broker and Bruce's cousin, is accompanying him on this trip.

Come to the Fair! August 19 and 20, in Gibsons.

Gladioli show

Members of the Gibson Garden Club are staging their annual Gladioli and Mid-Summer flower show in the Anglican Parish Hall at 8 p.m. on Tuesday, August 30.

This is an annual treat for flower lovers and will be open to the public this year. Members are asked to note that this show takes the place of the monthly meeting.

See the Commercial Exhibits at the Fair Aug. 19, 20.

Bal's Budgies

ON DISPLAY AT THE

FALL FAIR

GIBSONS AUG. 19-20

STALL in the ELEMENTARY SCHOOL

SPECIAL CYCLE DISPLAY

AT THE

HOWE SOUND FALL FAIR

GIBSONS AUG. 19 & 20

SECHELT

CYCLE

DISPLAY IN THE ELEMENTARY SCHOOL

Phone 95M, Sechelt

Come to the Fair!

Our Display will show
Beautiful Flowers, Plants
Planters, Vases, Accessories

Aug. 19 and 20

Anne's Flower Shop

PHONE 107 SECHELT

Heigh Ho! Come to the

FAIR!

MAKE A POINT OF VISITING OUR INTERESTING EXHIBIT

SCHOOL HALL BASEMENT

JOHN WOOD

HARDWARE & APPLIANCES

GIBSONS PHONE 32

HOMELITE & DISSTON POWER SAWS

IN DEMONSTRATION AT THE

HOWE SOUND FALL FAIR

GIBSONS AUG. 19 & 20

DODGE CARS

ON DISPLAY BY

Sechelt Automotive Service

SPECIAL DEMONSTRATIONS AT FAIR

Shopping With Do.

In home furnishings, metal is certainly high style these days. From the purely ornamental to the strictly functional, from non-tarnishing brass or copper to cunningly contrived wire, in black or colors, it will fit into any room, any color scheme, and practically any period or design. Whether it's a wrought iron table, or a tiny ash-tray of glass and wire metal plays an important part in furnishings, utensils and ornaments. Many of the designs are positively ingenious in their simplicity, and therefore tremendously popular. Some items have more than a touch of humor in them too.

Mothers of tiny children should be highly interested in the new two-piece suits with vinylite-lined panties, that are now available. They are made of gaily figured corduroy, in little-kid colors, are quite as appealing to the eye as they are practical.

A preview of fall shows are smart little knit hats and saps, trimmed in colors or metallic threads, some with tassels pendant, others with perky rolled brims. Ideal casual headgear.

Ornaments continue to be graceful as well as colorful. There are tiny china figurines, little old-fashioned ladies and gentlemen, with lovely lace skirts and ruffles, that are completely washable— a fact that endears them to the practical housewife, and lets her indulge her taste in the unusual.

Saw a whole new display of washable throw rugs, with rubberized non-slip backs. What was most appealing to me was the new range of colors. They really fit into the scheme of things, the new paint and lino colors that are so effective.

St Aidans garden party

An enjoyable and successful afternoon was spent Friday, Aug. 5 in the garden grounds of Mr. and Mrs. P. Long. The event was the annual garden party and tea and bazaar of St. Aidan's Church WA, Roberts Creek.

After the official opening by Mrs. H. Oswald, the flag was raised by the First Pack of the Roberts Creek Cubs, accompanied by a rendition of their own Wolf Cub "howl."

The stalls reported brisk business and at the various tea tables new acquaintances were made, and old friendships renewed.

The co-operation of the weatherman in such ideal surroundings voted it a perfect afternoon in every way.

Mrs. Angman was the winner of the door prize.

Sechelt News

BY MRS. A. A. FRENCH

Mr. and Mrs. O. K. Engen had a pleasant surprise when two old friends from Woodfibre paid a visit, Mr. Jack Grant and Mr. Harold Golden. They came by motor boat. Mr. Grant is now the proud owner of the last of the boats made by Mr. Engen. He did this as a hobby. The last boat is aptly called the "Engen."

Visiting Sechelt from Powell River are former residents Mr. Jack Jervis and son Michael. Michael is now in the air force and Ann Jervis is married and living at Westview.

Mrs. Daisy Clampitt is spending a few days at the summer camp on Marine Drive.

Miss Kay Huddleston and Miss Dorothy Swan of Vancouver are guests of Mr. and Mrs. W. J. Mayne.

Mrs. Ernie Pollock is ill in St. Mary's Hospital.

Miss Colleen Gee is spending the rest of the school vacation in New Westminster.

Mr. Frank French is back again after ten days in Shaughnessy Hospital.

Kenneth Nelson of Nanaimo is spending a few days with his grandparents, Mr. and Mrs. N. J. Nelson.

Mr. and Mrs. J. H. McMullin and four children of Port Arthur, Ont., are guests of Mrs. McMullin's parents, Mr. and Mrs. W. K. Berry.

Mrs. Carl Peterson was in Vancouver for a few days.

Visiting Mrs. Stan Parker recently was Miss B. Jameson of New Westminster and Miss D. Criddle of Olympia, Wash.

Redrooffs

BY PAT WELSH

The vogue prevalent with the young crowd this summer seems to be long distance swimming. Lynn Simpson, daughter of the Johnny Simpson, swam from Whale Rock to her home at Redrooffs, and in record time too.

Vacationing at their summer homes are Nora and Don Macdonald of New Westminster, Mr. and Mrs. Godbolt and family, Mr. and Mrs. Chris Taylor of Comox, Vancouver Island. The latter sustained a badly sprained ankle, the result of a fall.

Don Ross of Vancouver, has thoughtfully placed a seat in front of his property for the weary pedestrians on the dusty road.

Mrs. Syd Shaw has arrived with daughter Frankie, Bobby and a new baby boy, named Richard.

The Bill Grundys have their daughter, Mrs. F. McLeod of Jordan River, Vancouver Island, as their guest.

The Dave Dixons are entertaining John Dixon and Mr. and Mrs. Adam Dixon of Vancouver.

Mr. and Mrs. Phil Dill and family are up for August, as are the J. MacAllisters and daughter.

The three Misses Vanstead of Vancouver are guests of Mr. and Mrs. Menzies.

Desmond and Evelyn Welsh with son Shane were weekend guests of the Paddy Welshes and are now in Portland.

Visiting at the Cunliffe cottage are Mrs. Cunliffe's parents, Mr. and Mrs. J. Howarth of New Westminster.

Miss Pat Cooper is weekending with her parents, the Jim Coopers.

On Friday, August 19, at 2 p.m. Redrooff's Auxiliary to St. Mary's Hospital, Garden Bay, wll hold a sale of home cooking in the grounds of the Redrooff Resort. A special feature will be pies of every kind, which will be on sale. Home made buns, cakes and cookies will also be on sale. Bring a friend and enjoy a cup of tea under the trees.

Freight accounts for about 78 percent of Canadian National Railways revenue.

Dr. Lowe,
DENTIST
Roberts Creek
Phone 20 H 2
3-HOUR DENTURE REPAIRS
OPEN EVENINGS

DON'T FORGET
THE SUMMER SALE AT
TASSELLA SHOPPE
PHONE 29 J SECHELT

Kurluk Electric & Plumbing
of SECHELT
is holding a Special Demonstration
AT THE FALL FAIR, GIBSONS
FAIRBANKS-MORSE PUMPS --- PLUMBING SUPPLIES
ELECTRICAL WIRING & FIXTURES
Elementary School—Friday Evening and all Saturday
Meet Us at the Fair!

MELCHERS
DISTILLERS OF
Fine Quality Gins and Real Rye Whiskies
This advertisement is not published or displayed by the Liquor Control Board or by the Government of British Columbia.

For the FIRST TIME at the
HOWE SOUND FALL FAIR
A DEMONSTRATION OF
HOME AIR CONDITIONING
BY
LAURIE SPECK
SHEET METAL WORKS
HEATING BY
ELECTRIC, GAS, OIL, COAL & WOOD UNITS
Fri. & Sat. Elementary School August 19-20

WANT to KNOW
HOW YOUR
T-V WORKS?
DEMONSTRATED AT THE
FALL FAIR
BY YOUR
T-V & RADIO SERVICE
GENERAL ELECTRIC & FLEETWOOD T-V'S
GIBSONS ELECTRIC
Phone 130 Gibsons

HADDOCKS
MARINE WAYS - BOAT RENTALS
BOATS
TACKLE
LIVE BAIT
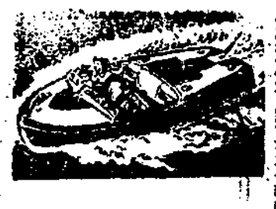
PENDER HARBOUR, PHONE 9-S

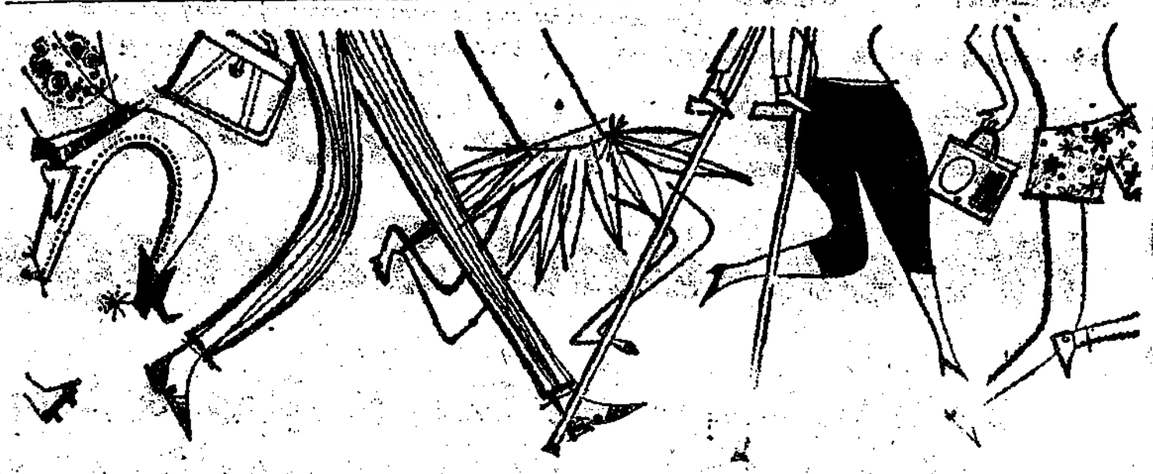

GO | GO | GO !

IT'S HERE Everything's all set at Exhibition Park, Vancouver for the biggest, busiest, most exciting fair in the West — yes, it's P.N.E. time again. Don't miss the acres of new exhibits; the thrills of the Race Track; the free Outdoor Theatre and the intriguing new buildings; the gaiety, color and pageantry. Whatever you do, don't miss this year's better-than-ever P.N.E. at Vancouver. Go, go, go to the P.N.E.

THERE'S A WORLD TO SEE at the PNE
AUGUST 24 TO SEPTEMBER 5
Pacific National Exhibition
V. BEN WILLIAMS Gen. Mgr. — J. S. C. MOFFITT President
SAVE! Buy your P.N.E. tickets before August 23rd at the special price of 3 for $1.00. They're 50c each when the fair opens.

HI BALL with... BLACK BALL
10 Fast Trips Each Way Every Day
VANCOUVER-NANAIMO
Fastest Across the Strait
DEPARTURES EVERY TWO HOURS ON THE EVEN HOUR, 6 A.M.—MIDNIGHT
FROM BOTH HORSESHOE BAY AND NANAIMO
LV. at 6 am, 8, 10, 12 noon, 2 pm, 4, 6, 8, 10, 12 mid.
(Daylight Saving Time)
Black Ball Vancouver City ferry terminal is at Horseshoe Bay, West Vancouver, 14 miles from downtown Vancouver via Georgia St., Lions Gate Bridge and West Shore Drive.
NO RESERVATIONS REQUIRED
Passengers—Automobiles—Trucks
ROOM FOR ALL—RIDE
BLACK BALL

Pender Harbour sports results

Junior Swimming Events

Dusenbury Cup, girls 9 and under: 1st, Linda Moberg; 2nd Susan Simpson; 3rd, Patsy Reid.

Larson's Cup, boys 9 and under: 1st, Gerry Pockrant; 2nd, Peter Lee; 3rd, Bruce Campbell.

K.O.S. Cup, girls 12 and under: 1st, Bobbie Merilees; 2nd, Alison Bagshaw; 3rd, Gillian Eddies.

Farrington Motel Cup, boys 12 and under: 1st, Verne Abney; 2nd, Nick Seymour; 3rd, Kit Taylor.

Hassan's Cup, girls 15 and under: 1st, Bobbie Merilees; 2nd, Alison Bagshaw; 3rd, Gillian Eddies.

Madeira Park Store Cup, boys 15 and under: 1st, Ronnie Byrd; 2nd, John Dalton; 3rd, Steve Taylor.

Junior Diving Events

L&W Logging Cup, girls 12 and under: 1st, Bobbie Merilees; 2nd, Alison Bagshaw; 3rd Sandra McPherson.

L&W Logging Cup, boys 12 and under: 1st, Gary Anderson; 2nd, Brian Dicks; 3rd, Pete Lee.

Klein Cup, girls 15 and under: 1st, Alison Bagshaw; 2nd Bobbie Merilees; 3rd, Sandra McPherson.

Marsh Cup boys 15 and under: 1st, Gary Anderson; 2nd, Barrie Abney; 3rd, Charlie Lee.

The Merilees girls of Redrooffs cleaned up the cups in six events and one of the girls was second in a swim event. Bobbie won the K.O.S. Cup, Hassan Cup, and the L&W Logging Cup in swim events. She was second in the Klein Cup event. Gail won the Texada Towing Cup and the Middle Point Logging Cup for diving events and also copped the Madiera Park Motel Trophy for excellent surfboard riding, standing on her head at one time.

Here are the senior aquatic events and winners:

Senior Aquatics

Haddock Cup, swimming, men: 1st, Ronnie Bryde; 2nd, Nick Pawley; 3rd, Dick Wise.

Texada Cup, swimming, ladies: 1st, Gail Merilees; 2nd, Shirley Wimble; 3rd, Jackie Reiter.

Sechelt Motor Transport Cup, distance underwater swim: 1st, Danny Leavens.

Middle Point Logging Cup, ladies diving: 1st, Gail Merilees.

Jerry Gordon Repair Shop Cup, men's diving: 1st, Dick Wise.

Special Events

Madeira Park Motel Surfboard Trophy: Gail Merilees.

Finning Tractor Log-rolling Trophy: 1st, Frank Jorgenson; 2nd, Andy Hansen.

No entries in log bucking and log chopping for the Murdoch Trophy and the Gordon Lyons Trophy.

Dinghy tilting: Harry Wise and Ed Wray.

Boy's rowboat race: 1st, Nick Seymour; 2nd, Charlie Lee; 3rd, Bruce Whittaker.

Speed boat race, Dennis Grey Fuel Deliveries Trophy: 1st, Steve Littlejohn; 2nd, Toni Riddel.

Air-cooled motorboat handicap. Gordon Deberri Cup: 1st, Bruce Whittaker.

Aggregate Winners

Local aggregate winners were Linda Moberg, girls; Vern Abney, boys; Dick Wise, men; Gail Merilees, ladies. Outside aggregate winners were Bobbie Merilees for girls and Gary Anderson for boys.

SPORTS WEEK

BY CHUCK TOMPKINS

Congratulations to Norm McKay on winning the "Popular Player" award and also bouquets to the 250 fans who voted, making it a real good contest.

Norm topped runner-up Bill Nichols by just 8 votes with Bud Fisher and Rudy Crucil close behind.

Norm, who is called "Old Dependable" by his teammates, has been with the Firemen for ten ball seasons, and has proved himself not only a very fine player, but also one of the best liked players in the league.

The captain of the Firemen for the last two seasons, Norm has easily won 35 of the 60 games played by the Firemen as well as being one of the team's better hitters.

The winning of the Marine Men's Wear "Most Popular Player of the Year" award is another feather in Norm's cap and couldn't have happened to a better guy.

Port Mellon won the Ian Drummond Memorial Trophy last Thursday night as the Merchants had to forfeit the game because they were short of players.

With the league now over here is the final standing of the teams: Port Mellon, Firemen, Wilson Creek, Pender Harbour, Merchants and Sechelt.

The playoffs for the Osborn Trophy start tonight (Tuesday) and as I have said before it looks like Wilson Creek to me.

There is talk of a banquet for the ball teams at which the different trophies will be presented. As soon as there is anything definite on this I will give details.

It looks like baseball will be here in some form next year as Gus Crucil is planning a team for exhibition games. With pitchers like Gordy Johnson and a couple of local boys, they shoudl do all right.

I have not been notified of the schedule for these games so keep in touch with your team managers fo rthe dates.

The BC Lions look like a real team this year and the only tough opposition should come from the Edmonton Eskimos. But you can't tell, we may have a B.C. team in the Grey Cup sooner than we expect.

The team that wil meet Port Mellon in the B.C. playdowns should be named any day so watch for notices or contact the team manager for dates, and above all support the boys in these games.

A conifer is a softwood cone bearing tree. Coniferous species are preferred for pulp manufacture.

Leanna Moscrip is close again

Leanna Moscrip pushed the champion, Carol Griffith, who is the holder of the Canadian record for the midget girls' 60-yard-dash, coming a close second in the B.C. Junior championship meet last Friday. Leanna was 2/10ths of a second behind the winner. Leanna, whose home is in Selma Park, runs again on Saturday, Aug. 20.

In the broad jump, Leanna was second again to Carol. In one jump she actually jumped further but faulted at the starting board.

Lloyd Burritt of Gower Point also qualified for the finals in the 100 and 220 yard events for boys, but failed to place. He ran an excellent race for a boy with such a short training time, Jim Stephenson of the high school staff reports.

Mr. Stephenson has been interested in the track and field work, and has spent much of his annual vacation getting entries from the Peninsula into the meets, and arranging for coaching for them. He says our entries are facing stiff competition, but showing up very well.

Kiwanis notes

A special meeting on August 23, an inter-club visit from North Vancouver Kiwanis Club. Quite a large delegation is expected. The visitors will take charge of the program.

The international convention, Pacific Northwest District, will be held in Bellingham, beginning August 28. Advance information indicates it will be the largest ever held by Kiwanis International in this area.

Some of the Kiwanians are wondering if Chops' Mops can bowl as well as they can play ball. A return bout could be arranged this fall at Sechelt Alleys. Kiwanians already are quite confident of success.

U-Drive service

S & S Service in Gibsons have started a U-Drive service for the Peninsula, as agents for Johnston's U-Drive, in Vancouver.

Cliff Connor and Fred Crowhurst have rented the house opposite the Post office in Gibsons and will use the grounds for customer parking. They have two cars on hand now, and will bring in more cars and trucks as the service warrants.

STRATFORD KINDERGARTEN

ROBERTS CREEK

Re - Opens Sept. 6

TRANSPORTATION from GIBSONS & SECHELT

H. GALLIFORD

PHONE 22V2 *GIBSONS*

ANNOUNCEMENT!

Gibsons S & S Service (Connor & Crowhurst)

Announce that they have been appointed agents

for Johnston Motors U-Drive, Ltd.

VANCOUVER RENTALS WILL BE IN EFFECT

CLIFF CONNOR and FRED CROWHURST take this opportunity to Thank their Customers for their Past Patronage, and hope to continue to serve You and Your Car RIGHT in the Future.

The Coast News

printed

1,650

copies

for this issue

● ● ●

Our readers

must like

The Coast News

Summer Clearance at

IRENE'S DRESS SHOPPE

(Owned and Operated by Mrs. Vic Metcalfe)

Substantial Reduction on

Larger Dresses 44, 46, 48

A few Nicer Nylons

Pedal Pushers, Bathing Suits

Children's Sport Clothes

(Have you seen the new Dalkeith Sweaters?)

Phone 35 K GIBSONS Theatre Bldg.

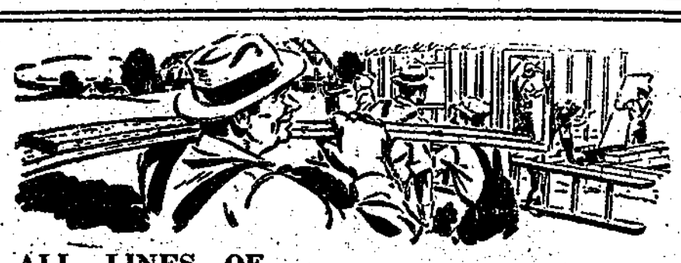

ALL LINES OF

BUILDING MATERIALS

INTERIOR & EXTERIOR

LUMBER—CEMENT—BRICKS—ROOFINGS—PAINTS

WE CARRY THE STOCK

SECHELT BUILDING SUPPLIES

Phone 60 K Sechelt

SELMA PARK STORE

INVITES WEEK-LONG SHOPPING AT THESE REGULAR LOW PRICES

Velveeta Cheese, 2 lbs.	99c
Malkins Tomato Juice	2 for 35c
Dew Kist Cream Corn	2 for 27c
Libby's Lima Beans	2 for 39c
Sunbrite Margarine	2 for 49c
Burns Spiced Ham	2 for 99c
Burns Spork	2 for 85c
All Life Savers & Gum, 5c .. or	6 for 29c

THIS WEEK, WE ADD OUR

CONGRATULATIONS

to the HOWE SOUND FALL FAIR

and wish them every success

Phone Sechelt 76 — We Deliver

NALLEY'S Tang THE Perfect DRESSING

COME to your CO-OP for Week-end Savings!

You'll be in to the Fair, so Stop & Shop

SPECIALS for Friday & Saturday, AUG. 19 & 20

PEAS 2 FOR 25c
SIZE 5, LYNN VALLEY

MEAT BALLS EA. 34c
YORK, 15 OZ.

TOMATOES EA. 23c
YORK 20 OZ.

ORANGE JUICE 2/33c
CO-OP UNSWEETENED, 20 OZ.

GREEN LABEL REG. $1.08
CO-OP COFFEE SPECIAL 99c lb.
REGULAR GRIND.

RED LABEL REG. $1.37
CO-OP TEA $1.25 lb.
FAIR DAY SPECIAL

ELPHINSTONE CO-OPERATIVE STORE

PHONES 46K and 46W GIBSONS