Provincial Library,
Victoria, B. C.

DANNY'S
DINING ROOM
Phone GIBSONS 140
JUST FINE FOOD

Coast News

SERVING THE GROWING SUNSHINE COAST

Published in Gibsons, B. C., Volume 14, Number 37, Sept. 22, 1960. 7c per copy

A Complete Line
of Men's Clothing
Marine Men's Wear
Ltd.
Phone 2 — Gibsons, B.C.

Noted orchestra coming Sept. 29

Above, through courtesy of the Powell River News, is a picture of the Hart House Orchestra Boyd Neel conducting, which will play in Gibsons in Elphinstone High school auditorium, Thursday evening, Sept. 29, starting at 8:15 p.m. The program will include works by Handel, Blackburn, Brahms, Vaughn Williams, Haydn, Elgar, Strauss of polka fame, Percy Grainger, Saint-Saens and Cyril Scott.

Dr. Neel has chosen his players from Canada's best. The western tour of this orchestra, which entails considerable expense, has been made possible through a special grant from the Canada Council. It would cost at least $3,000 to bring this orchestra to Gibsons, but as a result of the grant the cost to Overture Concerts association is in the region of one-fifth of that amount.

The visit of this famous orchestra will herald the opening of one of the finest season's programs organized by Overture Concerts. There is still time to obtain season membership cards which entitle the holder to three local concerts and as many Overture Concerts association events in other parts of British Columbia wherever the holder may happen to be, at no extra cost.

CHURCH STARTS ON $75,000 BUILDING

Gibsons United Church has started construction of a $75,000 youth centre and church at Glassford and Trueman roads. A. E. Ritchey has completed bull-dozing the ground so foundations can be prepared and construction of forms for cement pouring has begun.

Present plans call for completion of the youth centre for certain this fall and possibly that of the church as well if cash available will spread that far.

A sod-turning ceremony will take place Sunday following the church service in the present church, weather permitting. Members of the congregation will journey to the site where a member of the church to be chosen, will perform the ceremony.

Arrangements for the sod-turning ceremony were made at the last meeting of the building committee of the church. In the meantime the present church property is up for sale, also the building. Arrangements covering the graves in the little cemetery attached to the church are still under consideration.

It is expected the youth centre building will be usable early in November when the church W.A. hopes to hold its fall bazaar in the new building.

CHANGE CLOCK!

That Sunday is here again.

It is the Sunday when fast time gets pushed back to standard time. You should attend to your clock before you retire Saturday night. Remember, put the hour hand back, not forward.

CNIB opens its campaign

The Canadian National Institute for the Blind campaign for donations is now underway and Ted Henniker, chairman of the local branch announces it is expected the drive will exceed last year's contributions of $850.

At a meeting Sept. 14 with Alex Grant, field secretary, present, the work of the institute was outlined and campaign operations discussed. The meeting elected Mr. Henniker again as chairman, Mrs. W. Duncan as vice - chairman and Doreen Hough as secretary-treasurer. Canvassers were briefed and given necessary receipts.

Blind business men keep their appointments with the help of Braille. Fingers trained by a home teacher from the Canadian National Institute for the Blind, read watches and clocks specially equipped with Braille markings and sturdy hands.

Keep CNIB services of Rehabilitation, Recreation, Residence care and Research at the fingertips of the blind. You are their eyes. Give generously when the volunteer canvasser calls for your donation to the current appeal.

During the afternoon Mr. Grant visited the elementary school in Gibsons and spoke to the children

Start petition to get water

On Sept. 8, a meeting of the West Sechelt Water Improvement District was held at the home of Mr. Ted Fitzgerald. Mr. Ray Cumberland placed before the committee a 12 ft. blue print of the proposed water district, which will stretch over an approximate distance of three miles along the highway.

The committee appreciated the work of Mr. Cumberland as his blue print was helpful in their work.

The members each left the meeting with a number of petition forms, and will call on the various property owners to obtain their signatures. A list of property owners, not residing in the district, was compiled, and petition forms will be mailed to them. After three hours of work, the committee adjourned.

FIRE IN WALL

The fire Thursday noon of last week was caused by a plumber torch accidentally setting fire to some insulating at the Ernie Sargent home. Structural damage was light while damage to the inside and outside walls was heavier. Gibsons volunteer firemen soon had the blaze extinguished.

RALLY SUNDAY

It will be Rally Sunday at Gibsons United Church when Sunday School pupils will join the congregation at the 11 a.m. service. Rev. David Donaldson, minister, will take part in the presentation of awards to children who have earned them. The service will be of special Rally Sunday form.

VISIT BY NAVY

Two minesweepers of the Royal Canadian Navy visited this area over last weekend, one stopping at Hopkins Landing and the other at Port Mellon.

Fireboat planned for Pender Hbr.

If present plans mature, Pender Harbour should have its own fireboat in the not-too-distant future. This was brought out at a meeting of the Harbour Volunteer Fire Brigade on Thursday last week. Assistant Fire Chief Lloyd Davis was in the chair.

Two marine architects are to be asked to submit plans of suitable fire-fighting craft. The brigade already has purchased a suitable engine to which the proposed fireboat will be adapted. Also available for installation on the boat is the ARP equipment donated to the harbor organization by Gibsons Fire Brigade. This consists of a centrifugal pump driven by a 4-cylinder engine, capable of handling three 1½" hoses at the same time.

Financially the brigade is in a healthy condition, with upwards of $1,000 on hand. Of this sum, some $600 was raised almost solely through the efforts of Albert Martin, the brigade's unofficial fund-raiser, who has rendered splendid service in his organization and handling of the weekly baseball pool. Warm appreciation of Albert's good work was expressed at the meeting.

It was pointed out that $1,000 will not go far in the matter of the purchase of an efficient fireboat, but confidence was expressed that the public of the area will respond as generously as it has done in the past, in the event of a fund-raising campaign in the near future.

Dr. Walter Burtnick was elected treasurer to fill the office vacated by Dr. Eric Paetkau on his transfer to Sechelt.

Slides shown of California

Some 16 members of OES met at the home of Mr. and Mrs. J. H. Drummond for a social evening on Sept. 14. Mrs. Drummond showed slides of their winter trips to California and Florida and various shorter ones to the interior and Victoria.

It was generally conceded that although the scenery was colorful and very beautiful in all these places, the view from the window from where they sat, was second to none. Looking up Howe Sound with the Britannia Range for a background, and the varying range of coloring in land and sky and water was a picture hard to beat.

Mrs. Drummond's pictures of Fisherman's Wharf in San Francisco made all who had visited there yearn for a lobster salad,

STORY HOUR

The Saturday morning story hour at Gibsons Public Library will re-open on Saturday, Oct. 1 at 10 a.m. The staff will welcome children between the ages of 4 and 11. Stories of interest to three different age levels will be read and several new books have been acquired during the summer. The Story Hour will last from 10 to 11:30 a.m.

3 oldtimers pass away

Three people well-known to old-timers in Sechelt died recently in Vancouver.

Thomas Andrew Lamb, 78, a former Yukon sourdough and long time B. C. logging operator was born in New Brunswick and came west in 1903 in the Yukon gold rush.

Eight years later he and his brother John who died in 1937, formed the Lamb Lumber company and started logging near Squamish. The company later logged at Laing, Union Bay and Menzies Bay and Sechelt until bought out by the Fleetwood company last year.

Mr. Lamb was also past president of the International Association of Sourdoughs; a founding member of the International Order of HooHoo, a lumberman's fraternal organization, and an honorary life member of the B. C. Loggers Association. He leaves his wife Mary Jane, three sons, Hugh, Alex, Tom and three sisters. Tom Lamb lives at Sechelt with his wife Margaret and three children. There was another son Bruce who died some time ago as the result of an accident in the Lamb Camp at Sechelt.

William S. Burley, 91, also a lumberman, was president of B. C. Fir and Cedar company, Vancouver. He had a summer home in Sechelt for many years. It is now the home of Norman Burley. He leaves his son Norman, two daughters, Mrs. Grimmett (Helen) and Mrs. J. A. Creighton (Martha); 8 grandchildren and 16 great-grandchildren.

Mrs. Frances Kynoch of Selma Park leaves her husband George, one son, T. H. Gadd, Vancouver and one daughter (Gwendoline) Mrs. Harry Melville of Fort St. John, three grandchildren and two great-grandchildren. She was a member of B. C. Liberal Association and was a talented pianist. Many fine musical evenings were enjoyed at the Kynoch home and will be long remembered by some residents.

Granthams knew judge

Mr. Justice Sidney Smith, of the British Columbia Appeal Court, who died last Sunday, was well-known in this area.

Judge Smith was one of the last generation which went down to the sea in ships and got its experience in sail. He got his ticket in square-riggers sailing between England and the Pacific West Coast. He later was in steam, but while yet a young man, came ashore and studied to become a lawyer. On qualifying as such he became a member of the firm of Griffin, Montgomery and Smith, barristers and solicitors, in Vancouver, and they were considered the leading marine lawyers of this province.

He stood for the Dominion parliament, as a Liberal, against Howard Greene, in Vancouver, and as in the case of Greene's unsuccessful opponents in those days, became a judge of the Supreme court of B. C. In addition, he was appointed local judge in the Admiralty.

The Smith family had their holiday home for about 30 years at Granthams, just north of the Docherty place, and the deceased had a brown-sailed boat, named the "Ishbel" built on the model of the fishing boats of his native Aberdeenshire, which he had sailed around in in the summer time.

After he became a judge, he would come to his Granthams home at weekends, and after court sessions, and it was there that he composed his judgments. While on this work, he used to be seen on the roads round here, but if he seemed distant and didn't recognize people in passing, it was because his mind was far away. His judgments, particularly in Admiralty, were models of brevity and good English, and none of them were successfully appealed.

Scouts plan new council

There will be a Scout district meeting held in the Kinsmen Clubhouse, Thursday, Sept. 22 at 8 p.m. to re-organize the District Council covering the district from Roberts Creek to Port Mellon. Any persons so interested are cordially invited to attend.

Sunday evening, Sept. 25 the Gibsons Scout Group Committee will meet in the Kinsmen Clubhouse at 8 p.m. This is the first meeting of the fall term. Any persons desiring to join the Group Committee are urged to attend this meeting.

Should any person be interested in becoming assistant Scoutmaster would they kindly contact any member of the Group Committee or the Scoutmaster.

ELPHINSTONE PTA

The first meeting of Elphinstone PTA will be held Mon., Sept. 26 in Elphinstone High School. Teachers and counsellors will be introduced and the new health and personal development program will be outlined. All parents are welcome to attend this meeting.

GARDEN CLUB

There will be a meeting of Gibsons Garden Club Tues., Sept. 27 at 8 p.m. in the United Church Hall and all gardeners are invited to attend this meeting.

Fahrni east at meeting

Mrs. Marion Ricker of Nanaimo, president of the B. C. School Trustees association led a group of elected school officials to two national educational conferences in Toronto, the Canadian School Trustees Association convention Sept. 18, 19 and 20; and the Canadian Education Association, Sept. 20, 21 and 22.

BCSTA will also be represented by J. C. Stigings of Powell River, second vice-president; and G. O. Fahrni of Sechelt, for the provincial association's South Coast Branch.

Guides start on new season

Girl Guide and Brownie meetings are now organized for the coming season.

Roberts Creek Brownies will hold meetings on Wednesday afternoons under Brown Owl Mrs. B. D. McMann. First meeting was held on Sept. 14. Guides will meet on Saturdays under Mrs. T. Thomas. First meeting was held Sept. 17.

Gibsons, 1st Gibsons Brownie Pack under Mrs. Stenner will meet on Wednesday afternoons. Meeting commenced Sept. 21. 2nd Gibsons Brownie Pack will meet on Monday afternoons under Mrs. Towler. Meetings commenced on Sept. 19, 1st Gibsons Guide company will meet on Tuesday afternoons. Meetings commenced Sept. 20. Meetings will be held in Gibsons School Hall.

FALL FAIR RAFFLE

The Sunshine Coast Fall Fair raffle for a $50 certificate was won by ticket No. 136 held by Mrs. E. Morris of Gibsons. This ticket was drawn on Sept. 9 at a distribution of prizes.

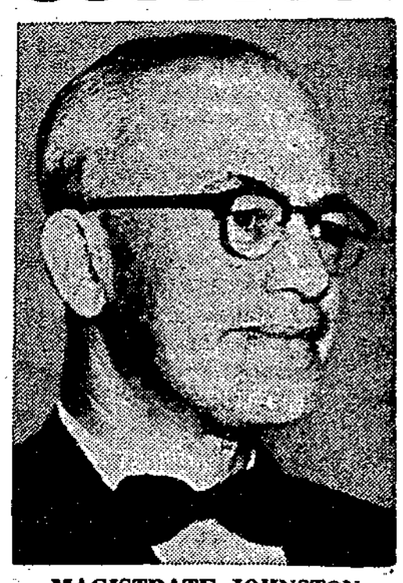

MAGISTRATE JOHNSTON
who has been ill for the last week and is now resting at home The magistrate is known far and wide and has received many notes of sympathy from his many friends.

Gibsons B of T meets Sept. 26

Gibsons and District Board of Trade meeting will be held Monday, Sept. 26 at the Peninsula Hotel. It will be a dinner meeting at 7 p.m. Speaker will be Mr. A. E. Scoten, secretary of the marketing and merchandising division of the Vancouver Board of Trade. His subject will be *"Contrasts in Europe — East and West."*

PROMENADERS BEGIN

Sechelt Promenaders have begun another season of dancing and are looking forward to a year of fun and good fellowship which prevails amongst square dancers all over the country.

To any adults over 16 years of age who feel they would like to square dance, a warm welcome is extended to dance Saturday evenings at 8:30 p.m. at St. Hilda's Church Hall, Sechelt.

The Coast News

Published every Thursday by Sechelt Peninsula News Ltd., P.O. Box 128, Gibsons, B.C., and authorized as second class mail, Post Office department, Ottawa.

Member Audit Bureau of Circulation, Canadian Weekly Newspaper Association, B.C. Weekly Newspaper Association and B.C. Weekly Newspapers Advertising Bureau, 508 Hornby St., Vancouver, B.C.

Rates of Subscription, $3 per year, $1.75 for six months, United States and foreign, $3.50 per year.

Fred Cruice, Editor and Publisher.

The election results

It is not necessary to have official figures available to find out what happened in the field of politics on Sept. 12. Mr. Bennett was returned as a government with the loss at time of writing of possibly two cabinet ministers. Not only did he lose these ministers, but the popular vote showed signs of decline.

This should give Mr Bennett a chance to take a second look at his boast some time ago that the Social Credit government would be in power for the next 40 years. If he still insists this is his objective he will have to bring in some modifications and changes.

At the time of the registration of voters it was indicated the registration was heavier than in previous years. Then the period of late registrations arrived and they proved to be heavy. The suspicion grew something was in the wind. Then when reports came that the advance poll was on the heavy side, it confirmed that the voter was actively thinking about the issues involved.

The last check available on percentages of election day votes for the various parties shows the Social Credit party dropped seven points, the CCF gained four points with Liberals and Conservatives making gains also.

This must be considered from the point of view that the seven percentage points lost by Social Credit over the 1956 election presents a greater number of voters than it would have done on the 1956 basis because the total 1960 vote was heavier.

It would appear a larger percentage of voters are not feeling comfortable with Social Credit and its bombast. To boast about what has been done with $2,000,000,000 in public money in a period of eight years and take all the credit for it and many things others have done, including industrial expansion of which the government had nothing more involved than words, is not likely to draw thinking people into the Social Credit fold, especially when the "no-debt" travesty is added.

As the Coast News pointed out in its final editorial before election day what this magnificent province needs is a government worthy of its stature and not one practicing unorthodox juggling of the people's money in order it can make extravagant boasts.

The 1960 Mackenzie riding vote so far recorded shows the Socred party lost ground with the CCF, Liberals and Conservatives making gains. Analysis of the vote reveals the Liberal party made the largest gain.

Early figures show these gains: CCF, 164; Liberals, 497, and Conservatives 203. Socreds lost 242. There could be changes after absentee votes have been tallied but not sufficient to alter the picture a great deal.

This all leads to the assumption the Socred government will have to tread more lightly on public feelings if it wants to get back that lost seven percent of votes. The Coast News can suggest a somewhat more hardboiled look at the general political picture by the Bennett government in the hope it will cut out its practice of trying to fool the people. Lincoln was right when he said you can do it some of the time but the fact is you cannot continue to do it all the time and escape the consequences.

Mr. Parkinson -- again!

Some years ago a British economist, C. Northcote Parkinson, rocked government bureaucracies everywhere to their foundations by enunciating what he called Parkinson's Law. That law may be summed up in the single sentence, "Work expands so as to fill the time available for its completion."

If one accepts the validity of Parkinson's Law, it follows that the more people there are on a job the sooner it doesn't get done, and therefore the more people are hired to help not finish it.

Now Mr. Parkinson has come up with a new book — this time about government and taxes. In it is found Parkinson's New Law, which says that, so far as government and taxes are concerned, "Expenditure rises to meet income!"

Maybe that's the way it is in Britain. But here in Canada, in view of the budgetary deficits of recent years, Parkinson's New Law would have to be changed to read: "Expenditure rises without regard to income." — **Printed Word**

QUOTABLE QUOTES

To recognize ideas as dangerous — and to face the danger — is the mark of a free man and of a free society.

— Charles A. Seipmann

* * *

It is ideas, not vested interests, which are dangerous for good or evil. — John Maynard Keynes.

* * *

There is no adequate defence, except stupidity, against the impact of a new idea. — Percy Williams Bridgman.

* * *

An idea, to be suggestive, must come to the individual with the force of a revelation. — William James.

* * *

God gives you His spiritual ideas, and in turn, they give you daily supplies. — Mary Baker Eddy.

* * *

Let me exhort everyone to do their utmost to think outside and beyond our present circle of ideas. For every idea gained is a hundred years of slavery remitted — Richard Jefferies.

Forest Products Week planned

Plans for British Columbia's participation in National Forest Products Week, October 16-22, were launched when representatives of government, industry, trade associations and the faculty of forestry at the University of B.C. met in the Hotel Vancouver to appoint a central committee and name regional chairmen.

Heading the three-man provincial steering committee is J. S. Johannson, past president of the B.C. Lumber Manufacturer's Association. Other members of the committee are R. W. Scott, head of Hoo-Hoo International, and Harvey McDiarmid, president of the Vancouver Hoo-Hoo Club.

A continent-wide wood promotion program designed to focus public attention on the importance of the forest industries and wood utilization to the total economy, National Forest Products Week is sponsored throughout Canada and the United States by the International Order of Hoo-Hoo, a fraternal organization of lumbermen.

Where do we live?

By PHYLLIS M. HODGSON

Gibsons village council working on house numbering plans. This welcome bit of news in the local press points to yet another step in the progress of our community

No longer will the bewildered stranger be hunting for such houses vaguely described as the third house past the house with the large tree stump at the gate — or the house with the holly hedge on the second lane up and so on.

House numbering will tell where we live in the village, and while identifying our location in the village, why not at the same time identify our geographical location. Let us throw out that old erroneous belief that Gibsons is on the Sechelt Peninsula.

Many of our permanent residents, summer residents, businessmen, advertisers, tourists, transportation companies, who should know better, and even members of the legislature, who also should know better, persist in referring to Gibsons and surrounding area as the Sechelt Peninsula, when actually Gibsons is situated on West Howe Sound.

A quick glance at a local map and a quick turn of memory to that old geography chant of our school days — a peninsula is a piece of land surrounded on three sides by water — will clearly show that not until one reaches Sechelt is one on the peninsula.

Several years ago, a small group of progressive businessmen saw the tourist possibilities of this little corner of B.C. These men wisely suggested that the entire territory of West Howe Sound, Roberts Creek, Davis Bay, Wilson Creek, Selma Park and the Sechelt Peninsula be drawn together and known as the Sunshine Coast.

This was done and a great deal of money was spent on illustrated brochures advertising the Sunshine Coast. Every citizen can support this effort, or failing to support it — at least give their correct location of West Howe Sound and with a united effort correct the fallacy that the Langdale Ferry terminal, and the village of Gibsons and the immediate area is on the Sechelt Peninsula.

Not that the writer has anything against the Sechelt Peninsula, but as it is important for a person to be known correctly by name, it is just as important for a community to be correctly designated.

For parents only

By Nancy Cleaver

Copyrighted

A MOTHER'S GIFT

Emerson said that men are what their mothers made them and that is why, on the second Sunday in May, tens of thousands of men and women remember with gratitude all that their fathers and mothers have done for them in the years gone by. As they recall their childhood, in an age less complex than the present one, they realize that many of the gifts they received were not material ones with a price tag. They were gifts of love, of appreciation, of consideration for others, of faith.

All year Mother gives her children much more than food and shelter and clothes .Home-making is a real career and more women are recognizing that it is the most satisfying, and possibly the most complex and demanding of all vocations. The unseen presents children receive from their parents are those which build character. They are the material of which life is woven for this and future generations. What are some of the most important things a mother can pass on to a son or daughter?

O. Douglas, who was John Buchan's sister, once said: "Our parents gave us the richest gift young people can have — the feeling of being loved and treasured beyond words. They made it plain to us that they cared far more that we should be good, just simple, happy good, then that we should attain riches and honor." It was from this kind of family that Lord Tweedsmuir, one of Canada's best-loved governors-general came. There is no substitute for this blending of warm affection and high ideals in a real home.

Another gift which a mother often gives to a child is belief in himself, and in his value to the world when he grows up The great artist, Benjamin West, said: "It was my mother's kiss that made me a painter." Many men and women have gone out to earn a living with the necessary self-confidence which plays a vital role in success. They knew their mothers counted on them and believed they would succeed.

Mothers color the attitude of a child toward others. If she has a friendly, out-going personality and if people are welcome in her home, her children are likely to follow her example. The lonely, suspicious adult, or the grown-up with bitter race or religious prejuidice has missed a mother's gift of loving other people.

The way a mother uses her leisure time influences her children. If she appreciates reading, if she enjoys good pictures and fine music, her children are likely to have a taste for those things in our culture which enrich life. Enthusiasm for hobbies, love of the beautiful, like religion, is "caught not taught."

It is true that a child's religious faith is the greatest gift a mother can bestow. The simple prayers repeated at her knee, the Bible stories and favorite hymns are all interwoven. Children are curious about God, about right and wrong, about Heaven, about the ceremonies and sacraments observed in the family's church..

A mother should recognize that a child's religious training is one of a mother's most important duties. If she is a happy, active person, her children will learn far more from what she is than anything she says.

sets the pace in pleasure
with full-bodied flavour

German stein with pewter lid

ask for
CARLING'S RED CAP Ale

This advertisement is not published or displayed by the Liquor Control Board or by the Government of British Columbia.

KNOW YOUR Canada

Prepared by the Research Staff of ENCYCLOPEDIA CANADIANA

Is aluminum mined in Canada?

Although Canada ranks second among world producers of aluminum, this country possesses no bauxite, the ore from which aluminum is secured. Canada ranks among the top producers of the metal because of its wealth of hydroelectric power. Bauxite comes to the reduction plants in Canada from Jamaica, French West Africa, British Guiana and the United States. The ore is first processed to a relatively pure aluminium oxide, called alumina. Alumina is reduced to aluminum in an electrolytic cell or pot, which is an open shell lined with a mixture of tar and metallurgical coke. It is filled with melted cryolite in which the alumina is dissolved. When an electrical current is introduced, oxygen bubbles off and aluminum collects on the bottom of the pot. About ten kilowatt hours of electricity are required to produce one pound of aluminum. Every few days the aluminum in the pots is collected and transferred in large crucibles to a remelting furnace for purification into moulds.

Which island is famous for its gannets?

Bonaventure Island, off the Gaspe Peninsula just east of Perce Rock, is noted for its scenic beauty and for its great colony of gannets. These large fish-eating birds provide a spectacular sight as they dive from the air and enter the water head first like an arrow. Bonaventure Island was named Bonne Aventure by Jacques Cartier. It is about two and a half miles long.

Who built the first steel transatlantic steamer?

The Allan Line, which for many years was the foremost transatlantic service between Canada and Great Britain. The line was founded in 1819 by Capt. Alexander Allan. Two of his sons, Hugh and Andrew, established themselves in Montreal where they formed the Montreal Ocean Steamship Co., which in 1897 changed its name to the Allan Line Steamship Co. In 1879 they built the Buenos Ayrean, the first steel transatlantic steamer. In 1904-05 the line built the Victorian and Virginian, the first ocean liners with turbine engines. Canadian Pacific Steamships absorbed the Allan Line in 1915.

Has Canada got an Old Glory?

Yes, Old Glory is the name of a mountain in the Kootenay district of British Columbia, a few miles northwest of the city of Rossland. The mountain is the site of Canada's highest meteorological station, which is located at a height of 7792 feet. The nearby city of Rossland lies just five miles from the international boundary. It became famous in the early 1900's as a gold-mining town. To treat ore from the mines a smelter was built at Trail seven miles distant, in 1895. Now owned by the Consolidated Mining and Smelting Co., this smelter has become the world's largest producer of non-ferrous metals — but virtually no mining has been done in the Rossland area since the first quarter of the century.

LETTERS to editor

Editor: May I thank the Coast News for its fair coverage of election news. This enabled all the candidates to get their story across to the voters. My election would not have been possible without the loyal and untiring work of my campaign manager. Frank A. Scott of Westview and his CCF committee. The help of hundreds of citizens through their contributions and work helped us carry the campaign to all parts of the large Mackenzie riding.

Tony Gargrave

For most structural actions such as occur in trusses, beams and columns, wood is much stronger than steel.

Which is the RIGHT account for your MONEY?

Are you using your bank to your own greatest advantage?

Are you putting your money into the particular type of account — or accounts — that best suits your needs?

At the Bank of Montreal, Savings Accounts, Personal Chequing Accounts and Current Accounts all offer you particular advantages depending on how you plan to use the money you deposit.

Best way to decide which account, or combination of accounts, is *just right* to give you the best run for your money is to pick up a copy of the B of M's little folder "The Right Account Will Save You Money". It outlines the difference between the various accounts and explains how best you can use them. And it's yours for the asking.

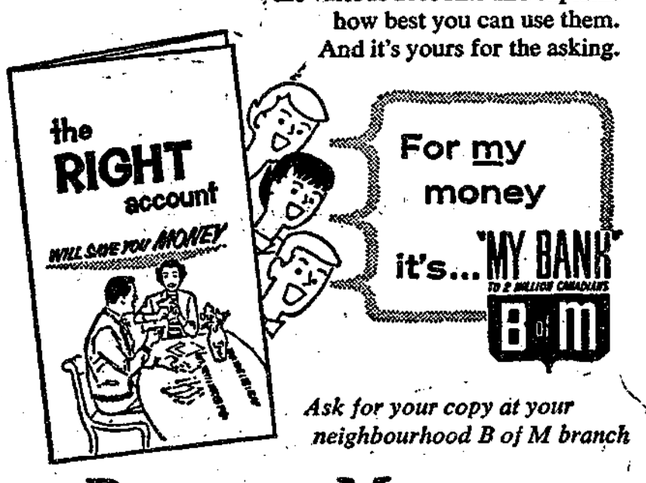

Ask for your copy at your neighbourhood B of M branch

BANK OF MONTREAL
Canada's First Bank

Gibsons Branch: EDWARD HENNIKER, Manager
Sechelt Branch: DONALD McNAB, Manager
Port Mellon (Sub-Agency): Open on Canadian Forest Products Ltd. semi monthly paydays.

WORKING WITH CANADIANS IN EVERY WALK OF LIFE SINCE 1817

D3148

Results in Junior competitions at Fall Fair

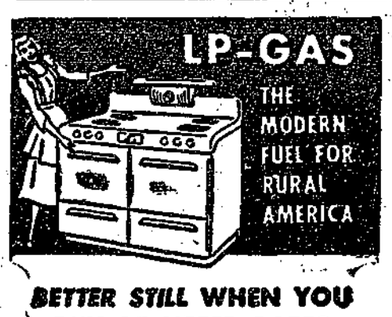

BETTER STILL WHEN YOU BUY AT METER RATES

The same gas service city dwellers enjoy can now be yours when a ROCKWELL LP-GAS METER is installed outside your home. Then you buy your gas at economical meter rates. You pay only for the gas you use and you pay for it *after* use not before. You spread the cost of LP-gas evenly. And you can check your bills against the meter reading. Like this idea? Then,

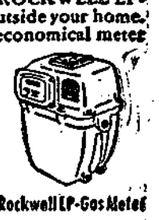

COME IN AND SEE US ABOUT METERED SERVICE

C & S SALES
Ph. Sechelt 3

LLOYD'S STORE LTD.
Garden Bay — Ph. TU 3-2253

GIBSONS HARDWARE
Ph. Gibsons 33

JUNIOR FLOWERS — Open

Asters — 1. Juanita Chamberlin.

Marigolds — 1. Ray Coates, 2. Dinah Coates.

Sweet Peas — 1. Brenda Weinhandl, 2. Patrick McCartney.

Stocks — 1. Brenda Weinhandl.

Zinnias — 1. Juanita Chamberlin, 2. Dinah Coates.

Wild Flowers—1. Patrick McCartney, 2. Sharon McCartney.

Wild Grasses—1. Frances West, 2. Patrick McCartney.

Bouq. Garden Flowers — 1. Juanita Chamberlin.

Snapdragons — 1. Ray Coates, 2. Dinah Coates.

Nasturtiums— 1. Branda Weinhandl.

* * *

JUNIOR VEGETABLES
Open Class

Beans — 1. Sharen McCartney, 2. Beverly Hicks.

Beets—1. Dinah Coates, 2. Patrick McCartney.

Carrots—1. Adrian Donley, 2. Ray Coates.

Lettuce — 1. Ray Coates, 2. Dinah Coates.

Onions—1. Dinah Coates, 2. Ray Coates.

Peas—1. Patrick McCartney, 2. Sharon McCartney.

Pumkin—1. Danny Weinhandl.

Swiss Chard — 1. Patrick McCartney, 2. Sharon McCartney.

Tomatoes, green — 1. Dinah Coates, 2. Ray Coates.

Potatoes — 1. Patrick McCartney, 2. Sharon McCartney.

Special, Potatoes—Patrick McCartney.

* * *

FLOWERS

Junior Garden Club

Asters — 1. Lynda Lou Chamberlin.

Marigolds — 1. Lynda Lou Chamberlin, 2. Dinah Coates.

Sweet Peas — Dinah Coates, 2. Patrick McCartney.

Snapdragons—1. Brenda Weinhandl, 2. Lynda Lou Chamberlin.

Nasturtiums — 1. Beverly Hicks, 2. Denise Hicks.

Zinnias — 1. Lynda Lou Chamberlin, 2. Dinah Coates.

Stocks — Ray Coates, Dinah Coates.

Collection of Flowers — 1. Brenda Weinhandl, 2. Lynda Lou Chamberlin.

Special, Marigolds — Lynda Lou Chamberlin.

* * *

VEGETABLES

Junior Garden Club

Bush Beans—1. Beverly Hicks, 2. Sharon McCartney.

Beets—1. Dinah Coates, 2. Lynda Lou Chamberlin.

Peas — 1. Dinah Coates, 2. Ray Coates.

Carrots — 1. Brenda Weinhandl, 2. Ray Coates.

Cabbage — 1. Dinah Coates, 2. Ray Coates.

Lettuce — 1. Dinah Coates, 2. Ray Coates.

Pumpkin — 1. Brenda Weinhandl.

Swiss Chard — 1. Sharon McCartney, 2. Patrick McCartney.

Onions — 1. Ray Coates, 2. Sharon McCartney.

Multipliers — 1. Lynda Lou Chamberlin, 2. Brenda Weinhandl.

Marrow — 1. Ray Coates, 2 Brenda Weinhandl.

Tomatoes, green — 1. Dinah Coates, 2. Ray Coates.

Tomatoes, ripe — 1. Dinah Coates.

Potatoes — 1, Patrick McCartney, 2. Brenda Weinhandl.

Collection of Vegetables — 1. Brenda Weinhandl.

Special, Beans—Beverly Hicks.

* * *

HANDICRAFTS

Leather Purse—1. Mrs. P. Gibson.

Leather Crafts — 1. Mrs. P. Gibson.

Leather Hand Bags—1. P. Gibson, 2. Mrs. G. Grant.

Paper Flowers — 1. Mrs. E. Earles.

Oil Portrait—1. Mrs. J. Dowdy, 2. Mr. R. Finlayson.

Oil Sketch — 2. Mr. R. Finlayson.

Sketch B & W — 1. Mr. R. Finlayson, 2. Mrs. V. E. Tyner.

Novelty — 2. Mrs. V. E. Tyner.

Pastel Painting — 1. Mrs. K. Wells.

Art, not listed — 1. Mrs. E. Earles, 1. Sandra Harding.

Novelty, wood tray — 2. Mrs. Sandiford.

Picture, copper tool — 1. Mrs. V. E. Tyner, 1. Sandra Harding.

Photography: Peninsula, — Coll, 5 scenes—1. Mrs. V. E. Tyner.

5 Snaps of Pets — 1. Mrs. V. E. Tyner.

Coll. 5 scenes, B.C. — Mr. A. R. West.

* * *

WEAVING

Cushion Cover — 1. Mrs. K. Fisher.

H.W. Linen — 1. Mrs. L. Dadswell.

Scarf — 1. Mrs. L. Dadswell, 2. Mrs. G. Grant.

Scarf, special — Sandra Harding.

Scarf — 1. Mrs. K. Fisher.

Skirt — 2. Mrs. L. Dadswell.

Natural Wool—1. Mrs. Fisher, 2. Mrs. M. Hutala.

Veg. dyed wool — 1. Mrs. K. Fisher; special, Mrs. M. Hutala.

Rug from raw wool — 1. Mrs. K. Fisher.

Socks knit from home spun wool — 1. Mrs. K. Fisher.

Bag, rigid needle weave — 2. Mrs. L. Dadswell.

Beret from spun wool—1. Mrs. M. Hutala.

Novelty — 2. Mrs. K. Fisher.

Art, not listed — special, Mrs. V. E. Tyner.

Fancy Dress and Pet Parade

Best Comic Dress — Wenda Stroshein.

Fency Dress — Linda McIntosh.

Mexicans — Zena and Bobby Davidson.

Pets — David McIntosh, Wendy Beoin, Rooster; Paul Gibson, Elizabeth Gibson, Zorro—Donkey

Decorated Bicycle — Brenda Weinhandl.

9233
SIZES 12—20

by Marian Martin

Feminine without fuss — that's the virtue of this shirtdress that looks so crisp and fresh in Autumn's newest fabrics. Softly flared skirt has bias insets to emphasize a slim waist.

Printed Pattern 9233: Misses' Sizes 12, 14, 16, 18, 20. Size 16 takes 4¾ yards 39-inch fabric.

Send **FORTY CENTS** (40c) in coins (stamps cannot be accepted) for this pattern. Please print plainly **SIZE, NAME, ADDRESS, STYLE NUMBER.**

Send your order to MARIAN MARTIN care of the Coast News, Pattern Dept., 60 Front St. West, Toronto, Ont.

JUST OUT! Big, new 1960 Spring and Summer Pattern Catalog in vivid, full-color. Over 100 smart styles . . . all sizes . . . all occasions. Send now! Only 25c

NEW BOOKS AT LIBRARY

GIBSONS
JUVENILE DEPARTMENT

FICTION

12-16 — You're Stepping on My Cloak and Dagger — Hall

12-16 — A Dream of Her Own — —Titus

12-16 — Man Shy — Davison

10-14 — Mystery of the Strange Messages — Blyton

8-10 — Kickapoo, the Fighting Bronco — Gauss.

8-10 — Cowboy Joe of the Circle S — Rushmore.

NON-FICTION

12-16 — Of Parties and Petticoats — Dow

10-14 — On Foot to the Arctic — Syme

8-10 — How to do Nothing with Nobody, All Alone, by Yourself — Smith

8-10 — Let's go to a Television Station — Buchheimer

PICTURE BOOKS

Perky Little Engine — Friskey

Little Blue and Little Yellow — Lionni

The Funny Old Man and the Funny Old Woman — Barber

Little Ballerina — Grider

CATHOLIC CONFERENCE

The theories of American statisticians who are crying 'world havoc' over the 'population bomb' will be open to close scrutiny at the Social Life Conference in Banff Sept. 24 by a famous Canadian philosopher who is a former chairman of the Canadian Institute of Public Affairs and Canada's spokesman on many international councils. He is Dr. Lawrence Lynch, professor of St. Michael's University in the University of Toronto.

He will be the banquet speaker Saturday at the Catholic Family Life Conference which begins for laymen in Banff Friday evening and ends Sunday noon, Sept. 25.

Sechelt Beauty Salon

SECHELT, B.C.
Phone 95 or 280R
TUES. to SAT.
HAIRSTYLING
designed just for you
Coldwaving — Coloring

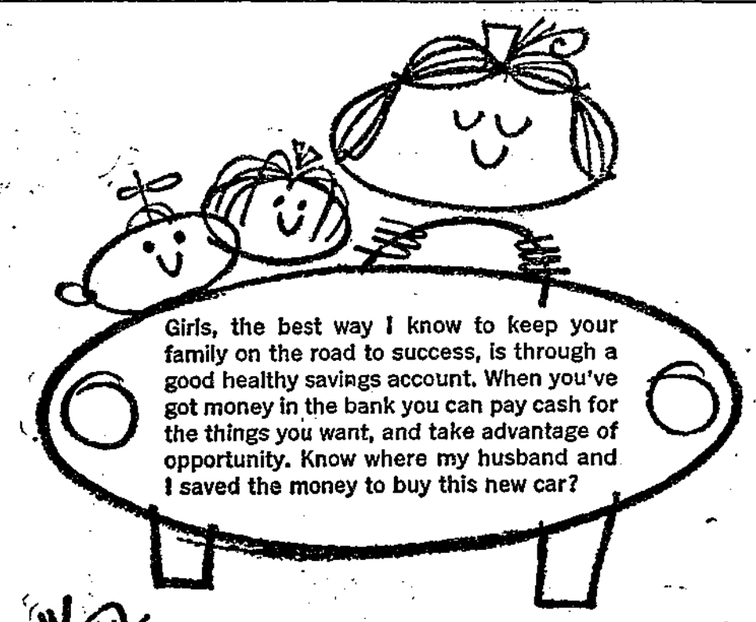

THE BANK OF NOVA SCOTIA, naturally

Glad Tidings Tabernacle

Cancellation of Services
in the
Granthams Hall

Services now held
in the
New Church

Located on the Fletcher and Gower Point Road

ALL WELCOME

ROGERS PLUMBING SUPPLIES

Residence 105Y — GIBSONS — Store 339

PRICES LOWER THAN CATALOGUES

½" Hard Copper Pipe ..... per ft. 20c
½" Copper Elbows ..... each 10c
½" Copper Tees ..... each 15c

New China Close Coupled Toilet $28.90
White Bathroom Sets complete, nothing more to buy, no seconds $129.50
We can get you any color bathroom set you want

PRICES BELOW THE CITY — FOR THE SAME QUALITY

4" New Soil Pipe Single Hub ..... 5 ft. length $4.95
4" New Soil Pipe Double Hub ..... 5 ft. length $5.25
All kinds of Stainless Steel Sinks $12.90, double $34.50
Put in copper waste lines and vents—it costs no more

WE HAVE A GOOD STOCK

3" Copper Pipe ..... per ft. $1.39
2" Copper Pipe ..... per ft. 90c
1½" Copper Pipe ..... per ft. 68c
1¼" Copper Pipe ..... per ft. 55c
All you need for tools — 1 blow torch and hacksaw

200 gallon Steel Septic Tanks $48.50
4" No Corrode Pipe ..... 8 ft. lengths $3.80
3½" No Corrode Pipe 8 ft. lengths, perforated $2.20
1 lb. Solder $1.39

All glass lined tanks are manufactured at the same plant in Vancouver, regardless of the name

No. 30 Super Hot or Elko, 1 element $74.00
No. 30 Super Hot or Elko, 2 element $83.00
No. 40 Super Hot or Elko, 1 element $89.00
No. 40 Super Hot or Elko, 2 element .... $89.00 & $93.00

ALL CARRY 10 YEAR GUARANTEE

3000 feet of ½" to 2" best Plastic Pipe

PRICES ARE GUARANTEED AS LOW OR LOWER

JACUZZI, DURO and BEATTY PUMPS

All Pumps are Guaranteed — Replacement if not Satisfied

Large stock of plastic fittings

OIL FUEL STORAGE TANKS 100 to 500 gals. delivered—CHEAPER THAN VANCOUVER PRICES

Anything you don't want we refund your money

WE LEND YOU THE TOOLS FREE

Terrific Savings!!

Brown Bros. Motors

41st at Granville, Vancouver, B.C.

YOUR FORD — MONARCH — FALCON DEALER

Annual Year-End Clearance

All 1960 Makes and Models

Shop by phone for the model you want

NEW OR USED

CALL **MICKEY COE** COLLECT

at Amherst 6-7111 or Browning 7-6497

You can Enjoy low cost, Automatic Oil Heat

Standard Oil Company's heating equipment finance plan now makes it possible for all home-owners to enjoy the advantages of clean, safe, *economical* oil heat. The benefits of this plan are available to you whether you intend to make a completely new installation, convert your present heating system to low cost oil, modernize your oil burning plant for more efficient operation, or just replace a burner, furnace or tank. Simply call any recognized oil equipment dealer listed in the Yellow Pages of your telephone directory (Oil Burners) and ask for details or a free descriptive folder.

- Only 10% down
- Up to 5 years for repayment
- Attractive, low interest rate, with no "hidden" charges or "extras".

STANDARD OIL COMPANY OF BRITISH COLUMBIA LIMITED

G.H. "Gerry" MacDonald - Wilson Creek - Phone Sechelt 222

PROMINENT SON

A recent Star Weekly, published in Toronto, contained a picture of Dr. J. Raby Kidd, president of the UNESCO conference on adult education. Dr Kidd is a son of Mrs. M. R. Kidd who has summered here since 1920 and lived on Sechelt Highway near the phone office.

Miss ANNE GORDON

ROYAL ACADEMY OF DANCING SYLLABUS

Classes in session each Wednesday from 1.30 p.m. on

Gibsons Legion Hall

KINDERGARTEN THROUGH SENIOR TRAINING

See Miss Gordon for particulars and times of classes

SECHELT THEATRE

THURS., FRI. — SEPT. 22 - 23

Gary Cooper Charlton Heston

WRECK OF THE MARY DEARE

DOUBLE FEATURE

SAT., MON. — SEPT. 24 - 26

Don Durant Lisa Mantell

SHE GODS OF SHARK REEF

Technicolor

also

Richard Denning Cathy Downs

OKLAHOMA WOMAN

SHOWS START at 8 p.m. on THURS., FRI., SAT., MON.

2 p.m. SATURDAY MATINEE

SECHELT INN

OPEN ALL WINTER

VISIT OUR DINING ROOM

SPECIALIZING

IN

CHINESE FOOD

TAKE OUT ORDERS GIVEN PROMPT ATTENTION

Phone Sechelt 17 or 120

USED LUMBER

Available Soon

10,000 B.M.—1x8 Hemlock shiplap & 2x4's

NO REASONABLE OFFER REFUSED

Smith & Peterson Construction Ltd.

Ph. Gibsons 221

CAREFREE COMFORT

thanks to

ESSO OIL HEAT

Esso Oil Heat is safe and dependable. And your Imperial Esso Agent offers the best service in the land. Call him today: he'll introduce you to a *wonderful world of warmth*. Whether you use a space heater, floor furnace or automatic furnace, there's an Esso heating fuel that's exactly right for the job. Use Esso Oil Heat and you'll sleep easy in the winter to come.

ALWAYS LOOK TO IMPERIAL FOR THE BEST

DANNY WHEELER

Phone GIBSONS 66

Sechelt news items

BY MRS. A.A. FRENCH

Guests at the home of Mr. and Mrs. W. J. Mayne recently were Mr. and Mrs. S. Stephens of North Vancouver and Mr. and Mrs. Tom Barritt of Vancouver.

Mr. and Mrs. W. J. Mayne have left for a few days in Victoria.

Magistrate Andy Johnston is on the sick list at home.

Visiting Mr. and Mrs. F. French are Mr. Lorne Bowering and Mr. Clifford Garrard of Vancouver.

The executive of Branch 140, Canadian Legion and its L.A. met to discuss forthcoming Poppy Campaign. Dave Walker, president was chairman and W. J. Mayne, chairman of Poppy Day committee gave his yearly report. Canvassers will be out shortly calling on businesses.

Rev. Father Kenny is visiting Sechelt on a short vacation from Vancouver.

Mr. and Mrs. Hilton Tait are here from Kelowna, guests of Mr. and Mrs. Harry Sawyer.

Brownies will start their fall session with a party for last year's Brownies. The organization meeting will be held Sept. 26. All girls from 8 to 11 will be most welcome. Brown Owl is Mrs. Ruby Breeze, Tawny Owl, Mrs. Rae Fitz-Gerald and Snowy Owl, Mrs. Mary Redman.

Visiting Mr. and Mrs. Art Redman is Mrs. S. T. Frost, Mrs Redman's mother. Also visiting but staying at Gibsons are Mrs. Redman's sister and her husband, Mr. and Mrs. C. Wolfe-Jones of California.

A. D. JOHNSTON

Mr. A. D. Johnston of Gower Point died in Vancouver General Hospital, Aug. 27, following a two-week illness. The funeral service was held Aug. 30 at Nunn and Thompson's chapel in Vancouver. Cremation followed. He had lived in Gower Point area for the last 15 years and had been a summer visitor for 15 years previously. He came to Canada from Edinburgh, Scotland 50 years ago, settling in Alberta. He leaves his wife, Agnes, Gower Point and neices in Seattle, Vancouver and England.

FROM MISSOURI

Visiting Mr. and Mrs. P. R. Fromager is Mrs. J. C. Gilkin of St. Louis, Missouri. Having just purchased property on Beach Ave., Roberts Creek, she and Mr. Gilkin plan to retire here in a few years time. Mrs. Fromager is a daughter.

Church Services

ANGLICAN

St. Bartholomew's, Gibsons
11:15 a.m., Matins
11:15 a.m., Sunday School
St. Aidan's, Roberts Creek
3:00 p.m., Evensong
11:00 a.m., Sunday School
St. Hilda's, Sechelt
9:45 a.m., Holy Communion
11 a.m. Sunday School
Port Mellon
7:30 p.m., Evensong

ST. MARY'S CHURCH
Pender Harbour
11 a.m. Morning Prayer and Holy Communion
Redroofs Community Hall
3:30 p.m. Afternoon Service

UNITED
Gibsons
9:45 a.m., Sunday School
11:00 a.m., Divine Service
Roberts Creek, 2 p.m.
Wilson Creek
3:30 p.m., Divine Service
PORT MELLON
The Community Church
7:30 p.m., Evensong

ST. VINCENT'S
Holy Family, Sechelt, 9:00 a.m.
St. Mary's, Gibsons, 10:30 a.m.
Port Mellon, first Sunday of each month at 11:35 a.m.

Bethel Baptist Church
Sechelt
7:30 p.m., Wed., Prayer
11:15 a.m., Worship Service
Gibsons
United Church, 7.30 p.m.

CHRISTIAN SCIENTISTS
Church Service and Sunday School, 11 a.m. in Roberts Creek United Church

PENTECOSTAL
9:45 a.m., Sunday School
11:00 a.m. Devotional
7:30 p.m., Evangelistic Service
Mid-week services as announced
Pender Harbour Tabernacle
12:00 a.m., Morning Service
7:30 p.m., Wednesday Prayer

Glad Tidings Tabernacle
Sunday School, 9:45 a.m.
11 a.m. Morning Worship
7:30 p.m. Evangelistic Service
Wednesday, 7 p.m., Bible Class
Friday, 8 p.m. Rally

LEGAL

IN THE SUPREME COURT OF BRITISH COLUMBIA

IN THE MATTER OF THE "NOTARIES ACT" CHAPTER 240 OF THE REVISED STATUTES OF BRITISH COLUMBIA 1948 AND AMENDING ACTS

and

IN THE MATTER OF THE APPLICATION OF **THOMAS EDISON DUFFY**

I HEREBY APPOINT Tuesday, the 4th day of October, A.D. 1960, at the hour of 10.30 o'clock, in the forenoon, or so soon thereafter as Counsel for the applicant may be heard at the Court House, Vancouver, British Columbia, as the time and place for the hearing of the application of Thomas Edison Duffy to be enrolled as a Notary Public to practise at Sechelt, British Columbia.

AND I HEREBY DIRECT that publication of this Appointment shall be made in a newspaper circulating in the area and shall be published once a week for two consecutive weeks.

DATED at Vancouver, B.C., this 16th day of September, A.D. 1960.

J. P. ABEL,
District Registrar

TAKE NOTICE of the above Appointment and TAKE NOTICE that in support of the application will be taken the evidence of the applicant Thomas Edison Duffy viva voce on oath.

G. ROY LONG,
Solicitor for the Applicant

Miss Sandra Harding

is now opening a

STUDIO FOR MUSIC

at her home

Island View, Gower Point Rd.

Lessons can be obtained for

VIOLIN — PIANO

Enquiries can be made at the above address or Phone

GIBSONS 173D

GULF PHOTO SERVICE

Box 439 Sechelt

Phone 78

PHOTO FINISHING

WEDDINGS

PORTRAITS

COPYING

ADVERTISING

UNDER WATER

MOTION PICTURE

TAPE RECORDING

TONY'S BULLDOZING

CLEARING, ROAD BUILDING and LOGGING, Etc.

Phone SECHELT 183F

SOLNIK'S SERVICE STATION

SECHELT HIGHWAY

Phone Gibsons 220K

for your

VOLKSWAGEN

Sales & Service

Ask Dukes & Bradshaw Ltd.

Phone YU 8-3443

WE'LL TELL YOU ABOUT THE MANY ADVANTAGES OF

ESSO OIL HEATING EQUIPMENT

For a Wonderful World of Warmth

CALL YOUR ESSO HEATING EQUIPMENT DEALER

- engineered specifically for your heating requirements
- convenient budget terms

and

- free life insurance
- up to 6 years to pay

5% Down — Balance at 5½% Simple Int.

ALWAYS LOOK TO IMPERIAL FOR THE BEST

SEE OR PHONE

DUKES & BRADSHAW Ltd.
1473 Pemberton Ave., North Van. — YU 8-3443
DAN WHEELER, Gibsons 66
TED KURLUK, Sechelt 107

With a BNS Personal Security Program you can make *sure* Junior goes to college.

Be ready when the cap fits...

It may seem a long way ahead at the moment, but the time will come when Junior wants to go to college. And that will cost you money!

To make sure the cash is ready when you need it, save the *guaranteed* way . . . with a life-insured BNS Personal Security Program.

PSP—exclusive with The Bank of Nova Scotia—is just one of many useful BNS services. Visit your nearby branch today and find out how the BNS can help you with money matters.

The BANK of NOVA SCOTIA

More than 550 offices across Canada and in London, New York, Chicago, the Caribbean

Manager: Squamish and Woodfibre Branches, G. H. Churchill.

MONEY PROBLEMS? SOLVE THEM WITH A SCOTIA PLAN LOAN

BILL SMITH Late of Sunnycrest Motors

now located at Vancouver-Gibsons Freight Lines
(In rear of Gibsons Building Supply)

DIESEL AND AUTOMOTIVE REPAIRS also
OVERHALL and FLUID TRANSMISSION REPAIRS

Box 165 Gibsons Phone 450

PROSPECTING COURSE

TO COMMENCE THIS FALL, FRIDAY EVENINGS,
IF SUFFICIENT NUMBER ENROLL

THOSE INTERESTED CONTACT TOM DUFFY
Box 155, Sechelt or phone 22 — evenings 158

SECHELT LOCKERS
Phone Sechelt 1

TRAY PACK
Frying Chicken 45c lb.

LEAN
Mince Beef 3 LBS. $1

OUR OWN MAKE
Beef SAUSAGE 37c lb.

Corned Beef 35c lb. AND UP
Sugar-cured — spiced

WHITE CARNATION
Pure Mince Meat 25¢ lb.

Peninsula Tire Centre

5.25x16 — $11.00 (ex.) 6.40x13 — $14.05 (ex.)
5.50x15 — $12.40 (ex.) 6.00x16 — $13.30 (ex.)
5.50x16 — $12.75 (ex.) 6.70x15 — $15.50 (ex.)
5.90x13 — $12.80 (ex.) 7.50x14 — $15.80 (ex.)
HIGHWAY NEW TREADS $10.40 (ex.)

TRUCK RECAP

TOP CAP	FULL TREAD
7.50x20 — $31.50	$39.35
8.25x20 — $36.70	$45.90

6 V BATTERIES from $11.95
12 V BATTERIES from $14.95

FULLY GUARANTEED

Gibsons Shell Service
CHARLIE and TERRY
Phone Gibsons 313

Cyprus born Harry Hewitt buried in Seaview Cemetery

Old-timers of the Sechelt Peninsula will regret to learn of the sudden passing of Harry Hewitt on Sept. 15 at his Roberts Creek home. Born in Cyprus in 1882 where his father was a bandsman with the British army, Mr. Hewitt came to Canada in 1905 first as a very young man. An avid sportsman and keen footballer, having won several cups and medals in his day, he played on the Thistles team in Vancouver in the 1910 era. He also played for Nanaimo and travelled the Vancouver Island roads when they were but rough winding trails.

A carpenter by trade, he worked at his profession in various parts of British Columbia in the pioneer days when the country was new and raw, and many the story Mr. Hewitt recounted of those times. He knew the Pender Harbour and Egmont areas of the Sechelt Peninsula when there were no roads and boats were the only means of transportation.

Immediately upon the outbreak of World War I Mr. Hewitt tried to join the Canadian Armed Forces but was rejected for physical reasons. He returned to England and again tried to join up over there, but again was rejected. However, he remained in England doing war work for the duration of hostilities. After the Armistice he returned to this country with his wife and baby daughter, for he had long since decided that Canada was to be his permanent home.

Since 1934 Mr. Hewitt has had his home on the Lower Roberts Creek road, and as long as he was able worked at his trade in this area. Many of the houses built by his hands dot this coastline and through his craft he will be remembered for years to come.

He leaves his wife, Ethel, and daughter, Olive (Mrs. Chuck Smith): grandchildren, Daryl and Carolynne Smith; a sister, Mrs. Isabel Walpole and a brother, Mr. Frank Hewitt in England.

The funeral service was held from the church which always had his devoted interest, and which he helped to build, St. Aidan's Anglican Church at Roberts Creek. Interment was at Seaview Cemetery.

Roberts Creek L.A. gets busy

The auxiliary to Roberts Creek Legion held its first meeting of the season on Sept. 6. Plans were made and discussed for their season's activities. Fourteen ladies expressed the desire to attend the annual meeting to be held in Gibsons on Sept. 30. Those not at meeting and wishing to attend should get in touch with Mr. Manns.

The first whist of the season will be held Sept. 23. Next monthly meeting will be on Oct. 3. Rummage sale is set for Oct. 7 and the Christmas bazaar Dec. 2. Respect was paid to the late Mrs. P. Long. The branch held its first meeting of the season Sept. 9. Mr. Spencer Shute was welcomed, having transferred from Mission.

Bazaar success

The ladies of the Auxiliary to the Canadian Legion Post 112, Madeira Park, thank the residents of Pender Harbour and district for their help in making their bazaar on Sept. 17 a success.

Raffle prizes were won by Mrs Tomlinson, Bargain Harbour; Mrs. Margaret Wise, Middle Point; Mr. Peter Jansson, New Westminster; floor prize was won by Mrs. James Reid, Pender Harbour.

Music exams

The following students of Halfmoon Bay and Sechelt were successful in recent music examinations held in Vancouver by the Royal Conservatory of Music of Toronto. They are pupils of Mrs. Mary Brooke:

Violin — Grade 2, first class honors, Leonard Graves.

Piano — Grade 5, honors, Maureen Aketson; Grade3, Beverly Ness; Grade 2, honors, Jane Whitaker and Grade 1, Julie Steele.

There are only two kinds of parking nowadays — illegal and no.

Robert D. Wright, N.D.
NATUROPATHIC PHYSICIAN
Graduate of
Cal. Chiropractic College, etc.
Anytime by Appointment
PHONE 172W — GIBSONS

White Heather Show
featuring
KENNETH McKELLAR
and Full Supporting Cast
NEW WESTMINSTER
Thursday, October 6th
Vincent Massey Auditorium
VANCOUVER
Fri., Sat.—October 7th & 8th
Queen Elizabeth Theatre
TICKETS:
New Westminster, Woodwards
LA 1-9611
Vancouver, Modern Music
MU 3-2388
POPULAR PRICES

Canadian Legion 109
Corned Beef & Cabbage Cabaret
SATURDAY, SEPTEMBER 24
9 p.m.
CANADIAN LEGION HALL — Gibsons

SUNNYCREST MOTORS
NOW IS THE TIME
FOR YOUR
ANTI-FREEZE
AND
SNOW TIRES
BETTER TO BE SAFE
THAN SORRY
Phone Gibsons 142

E & M BOWLADROME
Watch for the Big Opening

All Leagues will commence play the week of Oct. 3

ANY PERSON OR TEAMS INTERESTED
PLEASE CALL GIBSONS 144

Ladies Afternoon Bowling League, Wed. 2 to 4

For Ball & Chain League, Friday 9 to 11,
phone Verna Azyan 183K

Fall Sunset SALE
3 DAYS ONLY
Thursday, Sept. 29
Friday, Sept. 30
Saturday, Sept. 1

WATCH FOR YOUR FLYER IN THE MAIL

See the many Non-Advertised Specials

YOU CAN DEAL WITH CONFIDENCE AT
JOHN WOOD HARDWARE & APPLIANCES
Phone GIBSONS 32

Law firm to open branch

A branch office of the law firm of Ratcliffe, Kitchen & Reecke will open in Gibsons Sept. 16. The office will be located in the Dillee cottage next to the Super-Valu Store. Temporarily, the office will be open Fridays only, but it is anticipated that within a few months a lawyer will be available at all times.

The principals, Robert A. Kitchen, LLB and Robert H. Reecke LLB, graduated from the University of British Columbia and were called to the British Columbia Bar in 1953. Both have been in private practice since that time, and formed their partnership in June 1959. J. Paul Reecke LLB, became an associate of the firm in 1960.

Although their principal place of business has been North Vancouver, both Kitchen and Reecke spend considerable time on the Peninsula with clients, and also hold property to the north of Halfmoon Bay. For these reasons, they have a definite interest in the area and hope soon to have a permanent office here.

HI-BALL WITH

BLACK BALL

to and from

VANCOUVER ISLAND
SECHELT PENINSULA
POWELL RIVER

Fast, Frequent Ferry Service Every Day

Reservations NOT Needed

TOPS for convenience—
TOPS for space—TOPS for speed

Follow The Black Ball Flag!

BLACK BALL

There's something

SPECIAL

about

Seagram's

SPECIAL OLD

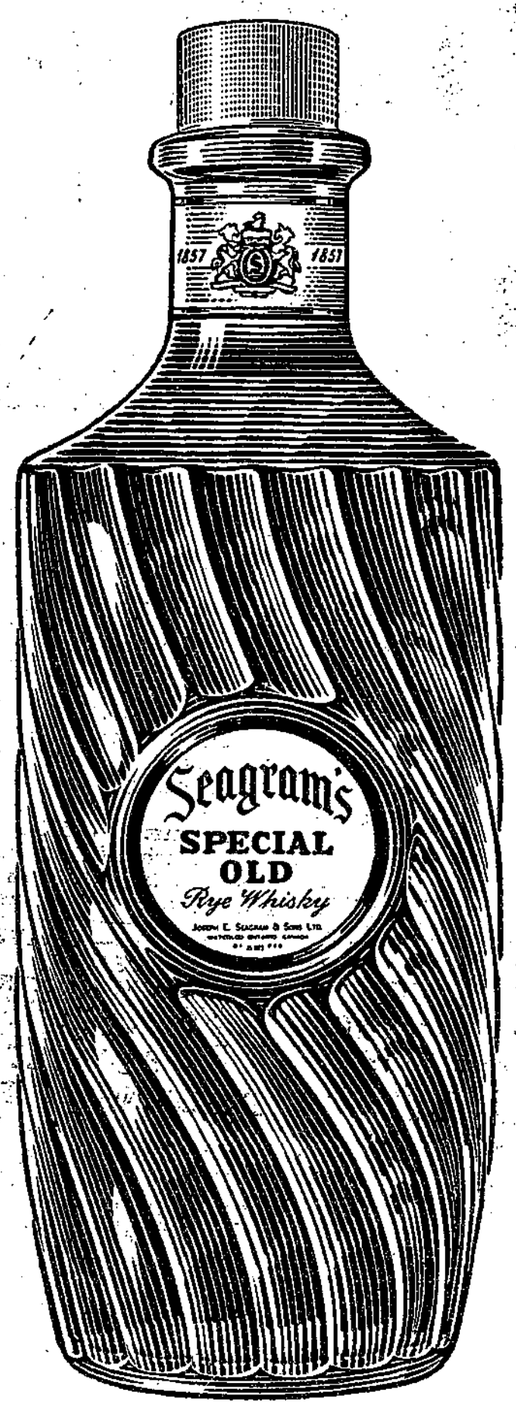

Try it—and taste
its SPECIAL flavour

This advertisement is not published or displayed by the Liquor Control Board or by the Government of British Columbia.

THERE IS NO NEED to stoop or bend at a well-planned pot and pan cupboard. With one like the above, you can have everything right at your fingertips. It is easy to clean, and will release other storage space in the kitchen for other things. The pot and pan cupboard can be planned easily for individual women's needs. If desired, it can be a combination storage cupboard with pots and pans in the upper half and electric appliances below. For free help in replanning your kitchen you are invited to write the B. C. Electric's Home Service Centre, 970 Burrard Street, Vancouver, or your district office.

Roberts Creek items

(By Mrs. M. Newman)

Mrs. W. M. Wycliffe and sons of Portland have been the guests of Mr. and Mrs. B. Crocker for a week.

Guests at the Maples last week were Mrs. W. Berglund, Judy Berglund, Mr. and Mrs. W. Dearman, Tony, Malcolm and Barbara Dearman, all of Vancouver.

Mrs. J. Ward of Ocean Park and Mrs. Edith Wilson of Vancouver, both former residents here, were the guests of Mrs. Ruth Mitchell last week.

Newlyweds Jim and Martha Mayden of San Jose spent a week on the Sunshine Coast and hope to return next year for a longer stay.

Mrs. A P. Harrop has returned home after a visit in Vancouver.

Wilson Anderson has been home for a visit before returning to UBC for his second year.

Proving that all paths lead to the Sechelt Peninsula Mr. and Mrs. Stapleton have had as their guests Mr. and Mrs. W. L. Swanson of Windsor, Ont., who spent a month with their son, Dr. A. E. Swanson of Vancouver, during their leisurely motor trip through Canada and the United States. Mr. Swanson, who is Mrs. Stapleton's cousin, establishes same kind of record as having taught chemistry in the Windsor Collegiate for 34 years.

Foot travellers these early Fall days are as likely to come face to face with bears of varying sizes as other kinds of pedestrians. Last week they favored the Beach Avenue district where one raced along in front of a car before ducking into the bush.

Kelly's Boy (Kelly) the beautiful Silver Persian that was judged the best cat in the PNE cat show last year and owned by Mrs. H Galliford, met death on the highway last weekend when he was hit by a car.

Miss Sheila Smith left Saturday for Vancouver and is now enrolled at UBC.

Miss Kitty Ripley, formerly of Roberts Creek, entered the Royal Columbian Hospital to commence nurses' training, having completed Grade 13 at Lester Pearson High School in New Westminster.

DAVID BROWN IS COMING TO TOWN

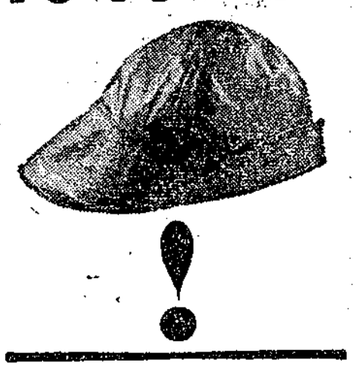

!

WOMAN SELECTED

A woman has won B.C.s $450 chiropractic scholarship for the first time. She is Miss Ann Friesen, 22, of 24712 Fifty-sixth Avenue, Aldergrove, who was awarded the 1960 Canadian Memorial Chiropractic College Alumni Association of B.C. scholarship. One of seven children, Miss Friesen is the daughter of the Bishop of United Mennonite Church.

NEW BUILDING

Anglin-Norcross (Western) Ltd. have been awarded a contract for $608,637 for construction of a new building for the department of chemical engineering at the University of British Columbia, President N. A. M. MacKenzie announces. The new building will be the first of six to be constructed on a 15-acre site at the south end of the campus for faculty of applied science.

We use
Ultra Sonic Sound Waves
to clean your watch
and jewelry

Chris' Jewelers

MAIL ORDERS
GIVEN PROMPT ATTENTION
Ph. Sechelt 96

Don't say Bread, say "McGAVIN'S"

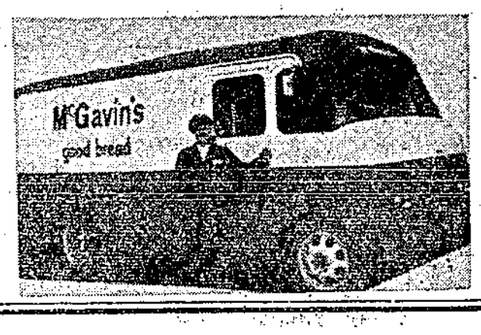

Local Sales Rep.
Norman Stewart

Ph. Gibsons 189
R.R.1, Gibsons

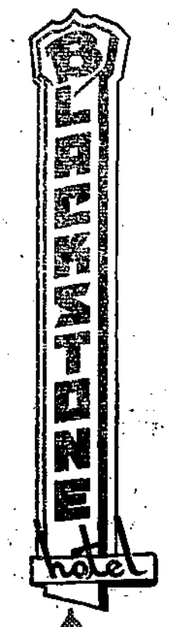

When in Vancouver, stay at

B.C.'S NEWEST, SMARTEST HOTEL

Planning a trip to Vancouver? It's smart to stay at the Blackstone. Conveniently located in the heart of downtown Vancouver. Full hotel services available for your comfort and convenience. Wired music in every room. Excellent food prepared by one of Canada's top chefs featuring Italian and American dishes.

- ★ Modern, Comfortable Rooms
- ★ Excellent Service
- ★ Reasonable Rates
- ★ 2 Modern Dining Rooms
- ★ 2 Luxurious Lobbys
- ★ Your Host, Morley Kyte

BLACKSTONE HOTEL
1176 Granville St., Van. 2, B.C.—Ph. MU 1-7541

9037-1

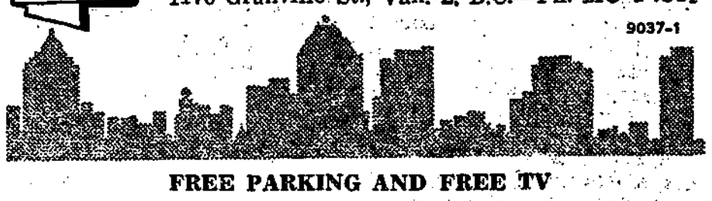

FREE PARKING AND FREE TV

NATURALLY IT'S GAS

Rockgas

RUST PROOF

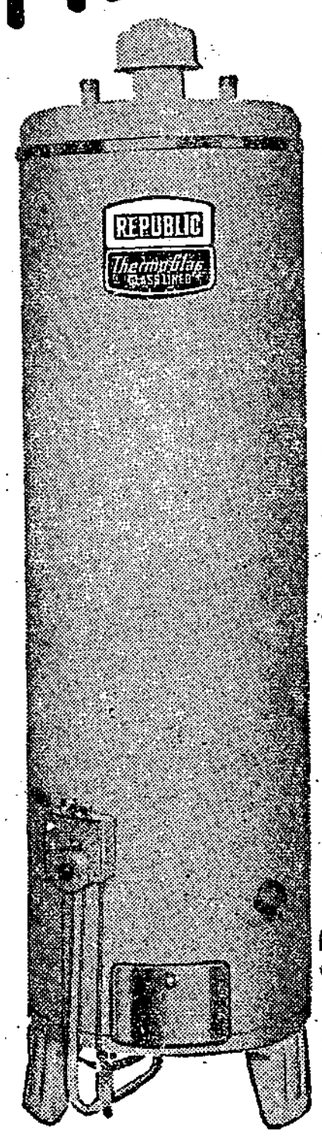

ALWAYS IN HOT WATER WITH REPUBLIC WATER HEATERS

10 YEAR WARRANTY

GLASS LINED Thermo Glas WATER HEATER

ELIMINATE HEAT WASTE

100% SAFETY

AUTOMATIC SHUTOFF

AMERICAN GAS ASSOCIATION — COMPLIES WITH NATIONAL SAFETY REQUIREMENTS — APPROVED

COMPACT SPACE SAVER

BEST WARRANTY Read the Warranty Attached to Every Republic Heater

SANITARY STAIN FREE

100% CONTROLS

FIBERGLAS INSULATION

PATENTED BURNER

ROCKGAS PROPANE LTD.

GIBSONS HARDWARE — Ph. Gibsons 33

C & S SALES — Ph. Sechelt 3

LLOYD'S STORE LTD. — Garden Bay — Ph. TU 3-2253

Fall Fair school work results

ELEMENTARY SCHOOL

Grade 1 — Exercise Book — 1, Patricia Hicks; 2, Pamela Marron.

Grade 1 — Illustration 12" x 18" — 1, Linda Williams; 2, Ricky Stewart.

Grade 2 — Writing Sample — 1, Maureen Crosby; 2, Jimmy Scorgie.

Grade 2 — Illustration, 12" x 18" — 1, Karen Alsager; 2, David Inglis.

Grade 2, Social Studies Book, 1, Maureen Owen; 2, Nona Veale

Grade 3, Writing Sample, 1, Robin MacDonald; 2, Deborah Docker.

Grade 3, Illustration 12" x 18", 1, Stewart Hercus; 2, Daniel Roy Brackett.

Grade 3, Modelling Sample, 1, Trevor Oram; 2, Penny Verhulst.

Grade 3, Cardboard construction, 1, Deborah Dockar.

Grade 4, Writing Sample, 1, Donna Abrams; 2, Dick Scott.

Grade 4, Social Studies, 1, Lyle Davey; 2, Frances West.

Grade 4, Crayon Illustration, 1, Kathy Mackay; 2, Audrey Owen.

Grade 4, Construction work, 1, Lynn Rice; 2, Sharon Weston.

Grade 5, Writing Sample, 1, Christine Hansen; 2, Janet Webb

Grade 5, Social Studies, 1, Janet Lorraine Lloyd; 2, Christine Hansen.

Grade 5, Watercolors, 1, Judy Waterhouse; 2, Thelma Volen.

Grade 5, Papier Mache model, 1, Thelma Volen; 2, Gene Pearl

Grade 6, Writing Sample, 1, Lynda Lou Chamberlin; 2, Louise McKibbin.

Grade 6, Language Book, 1, James Mandelkau; 2, Shirley Feidler.

Grade 6, Poster, 1, Allen Cook, Ricky Davy, Wayne Swanson; 2, James Mandelkau, Jerry Winn, Lynda Docker.

Grade 6, Clay Modelling, 1, Allen Cook; 2, Rod Moorecroft.

* * *

JR.-SR. HIGH SCHOOL

Grade 8, Home Economics, 1, Lynda Peterson; 2, Melody McDannald.

Grade 9, Home Economics 10, 1, Patty Smith; 2, Suzan Forbes.

Grade 9, Social Studies, 1, Carol Moorehouse; 2, Steve Mason.

Grade 9, Book Report, 1, Roger Stronstad; 2, Don Munro.

Grade 10, Home Economics 21, 1 Dale Nystrom; 2, Derelys Donley.

Grade 9, English 10, Special, Arnold Wiren.

Grade 10, Career Study, Special, Mary Caverly; 1, Joyce Potts; 2, Penny Davies.

Grade 12, Home Economics 91, 1, Joyce Inglis; 2, Jean Gibb.

Grade 11, Home Economics 30, 1, Janet Swanson; 2, Dell Ritchey, Myrna Inglis.

Grade 11, Book Project, 1, Patty Smith; 2, Derelys Donley.

Grade 11, Social Studies, Special, Joan Szabo.

Grade 11, HPD 30, 1, Maureen McKissock; 2, Marilyn Holden, Sandra Nystrom.

Grade 11, English 30, 1, Maureen McKissock; 2, Myrna Inglis, Dell Ritchey.

Grades 11 and 12, Research Essay, 1, Helen Hanna; 2, George Oike.

Typing 10, 1, Marion Brown; 2, Barbara Olsen, Douglas Doyle

Typing 20, Special, Derelys Donley; 1, Sharon Harrop, Bonnie Stroshein; 2, Joan Szabo, Gwen Connor.

C. Roy Greggs

Hauling Contractor

HALFMOON BAY, B.C.

SECHELT AREA

Cement Gravel $2.25 yd.

Road Gravel $ 1.50 yd.

HALFMOON BAY AREA

Cement Gravel $3.00 yd.

DELIVERED

Phone SECHELT 183G

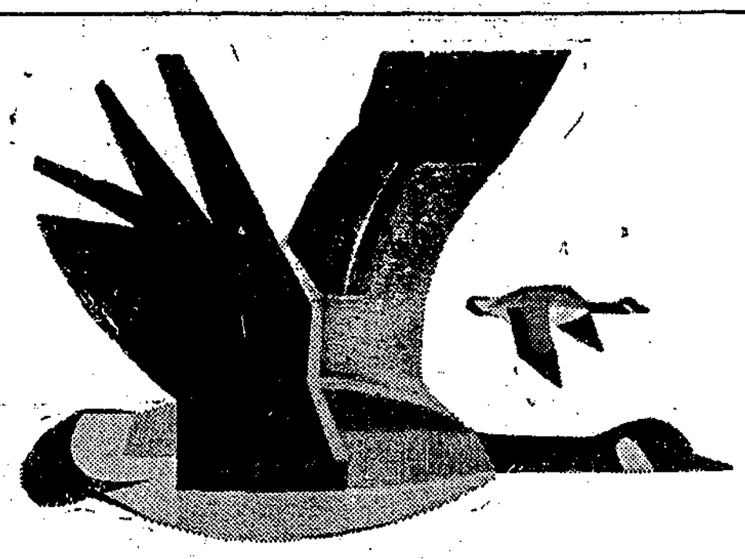

now is the time to put ESSO-RAD permanent type anti-freeze in your tractor

IMPERIAL ESSO AGENT

Call your Imperial Esso Agent today

DANNY WHEELER

Phone GIBSONS 66

AT CONFERENCE

Elsie Klusendorf, Mrs. George Nelson and Mrs. Agnes Engen were in Vancouver to attend the fall conference of the Church of Jesus Christ of Latter Day Saints.

Mrs. Nelson and Mrs. Engen were guests at the Leslie Wood home in North Vancouver. Mrs. Klusendorf was a guest at her daughters home in West Vancouver and was accompanied home by a daughter from Ottawa. Elder Evan Barton and Elder Jay Culley of Powell River visited the Engen home on the return from the conference.

An acre of White Pine, if sold for Christmas trees, would be worth about $1,500.00.

Driver training in 100 schools

About 100 Canadian schools have driver training programs and more are being introduced, says the Imperial Oil Review in an article reporting the pros and cons of this method of cutting the young driver's accident rate.

The cost of the course averages roughly $30 a student and the results it reports from points across Canada suggests that this is more than repaid in accidents prevented. It also quotes the American Automobile Association's calculation that, for every $1 invested by the schools in driver education, $2.60 is returned in accidents prevented . . . quite apart from the saving in lives and injuries.

Though educators are agreed that school-trained drivers have fewer accidents, they are not agreed that driver training should have a place in the regular school curriculum. One objection reported in the article is that the schools have enough to do with their own particular work, which is education rather than training. Another objection is that driver courses can't reach enough students, since the earliest age for leaving school (16) is also the earliest age for driving. Many who drop out of school before that age tend to get jobs involving transport, it is said.

A common approach to providing better driving training for young people is to arrive at a compromise between the traffic safety need and the school's academic standards, the article notes. High school students are offered driving training as an "extra" in spare periods or after hours, but it is not included in the curriculum.

HORSE SHOW

The third annual Horse of the Year Show will be held in the Livestock Building ring, Exhibition Park, Vancouver, Sept. 23 and 24 at 8 p.m. with added 2 p.m. Saturday matinee. Proceeds will go to the Women's Auxiliary of Children's Hospital to provide extra comforts for the crippled kids who enter that institution each year.

SECHELT ALARM

On Wed., Sept. 7, Sechelt Volunteer Fire Brigade responded to a call at 5:10 p.m. at the home of Mrs. Dolly Dunn in Sechelt. The call was due to an oil heater becoming overheated. It was quickly put under control. There was no damage.

Same Night — Same Time — Same Place

GIANT BINGO

Thurs., Sept. 22

GIBSONS SCHOOL HALL—8 p.m. SHARP

BIG CASH PRIZES

Don't Miss First Game $10

SUNSHINE COAST WELFARE FUND

This week's RECIPE

Jars filled with B.C. grown fruits and vegetables simmered to tasty perfection in spiced vinegar help make everyday meals quite special.

Chili Sauce goes with all meat dishes and combines tastefully with ground meats for sandwiches for packed lunch boxes and gives that subtle flavor so essential in many sauces.

Chili Sauce

1 ounce whole mixed pickling spices
2 large onions, minced
12 large tomatoes, quartered
1½ teaspoon salt
1½ cups brown sugar
1½ cups cider vinegar

Tie spices loosely in cheesecloth bag. Combine with rest of ingredients. Simmer over low fire for about 1 hour, stirring occasionally until thickened. Pour into hot, sterilized jars and seal.

* * *

Bread and Butter Pickles are just as popular today as they were when Grandmother made them. You'll find the addition of green pepper slices provide a colorful note and excellent flavor

Bread and Butter Pickles

12 medium cucumbers, sliced
8 onions, peeled and sliced
¾ cup cooking salt
6½ quarts water
7 cups sugar
6 cups cider vinegar
3 tablespoons celery seed
¼ cup white mustard seed
1 teaspoon tumeric

Soak sliced cucumbers, onion and green peppers in brine made by dissolving the salt in 6 quarts water overnight. Drain well. Combine sugar, vinegar and ½ quart water. Add spices. Add vegetables and bring to a boil. Boil until vegetables are clear. Spoon into hot, sterilized jars. Seal. Cool. Label and store.

* * *

No pickle shelf is complete without jars and jars of flavorful relish that goes with hot dogs, hamburgers, meat dishes of all kind and mixes well with ground up meat or cheese to make excellent sandwich spreads.

Spanish Pickle

3 pounds small cucumbers. Don't peel.
12 red peppers; seeded
12 green peppers; seeded
1 medium head green cabbage
5 large onions
1 tablespoon celery seed
3 tablespoons salt
1 teaspoon tumeric
3 cups white sugar
3 cups cider vinegar
3 tablespoons mustard seed

Put vegetbles through food chopper. Stir in salt and let stand overnight. Drain thoroughly and squeeze out excess moisture. Mix with the rest of the ingredients and boil in uncovered pan for about 20 minutes, or until consistency of relish. Pour into sterilized jars. Seal. Makes 8 to 9 pints.

CREDIT COURSES

The University of British Columbia is offering 21 courses for credit through afternoon and evening lectures in 14 centres throughout the province, extension department officials announce. In addition to lecture credit courses UBC is offering seven courses for credit through correspondence. Courses are in the fields of education, English, French, history, philosophy and psychology. Enquiries regarding courses should be sent to the UBC extension department, Vancouver 8, B. C.

ANGLICAN FUND

The sum of $140,000 has been allocated for work among refugees and world relief by the Primate's Committee for World Relief of Anglican Church of Canada. Over $80,000 has been distributed through the World Council of Churches and $25,000 through the United Nations. Grants were made to Chile and Mauritius for disaster relief, to the Archbishop of South Africa for his assistance fund, and $18,000 is to be sent to Hong Kong to help Bishop Hall establish a children's meal centre among refugee families.

Every Canadian, no matter what his walk of life, is a shareholder in the trees of Canada because most forest lands are Crown lands.

HASSANS STORE

Complete Stock of FISHING TACKLE
Commercial and Sports
Hardware — Dry Goods
BAPCO PAINT
Interior & Marine
Phone TU 3-2415

Rita's Beauty Shop

NOW OPEN

Sechelt Highway, near Gibsons Telephone Office

Phone GIBSONS 290

NEED MONEY FOR HEATING EQUIPMENT ?

USE SHELL'S NEW HEATING EQUIPMENT FINANCE PLAN

Only 10% down ...the rest in up to 5 years

Whether you're converting your present furnace, or installing a complete new oil heating system, you can pay for it through Shell's new Heating Equipment Finance Plan. You can install the heating equipment of your choice and we will arrange a loan of up to $1,000.00 for you. You pay only 10% down, and the rest is spread conveniently over the next 5 years. Why not call us today.

And don't forget—whatever make of oil burner you buy, Shell Furnace Oil will give you heating that is clean, even, trouble-free . . . it's your best value for every heating dollar.

For complete information on Shell's Heating Equipment Finance Plan, call

BUDD KIEWITZ

Ph. Gibsons 31

Distributor Shell Products

SHELL HEATING OILS

INSTALLATIONS BY—

Sentinel Heating Ltd.

O'KEEFE *Old Vienna* LAGER BEER

Thirsty work deserves a reward — and there's nothing to equal a cool glassful of this bright, flavourful lager — beer as it should taste!

GROWING FAST IN BRITISH COLUMBIA

This advertisement is not published or displayed by the Liquor Control Board or by the Government of British Columbia.

6051-0

COMING EVENTS

Sept. 23, Roberts Creek Legion Whist, 8 p.m.

Sept. 24, 9 p.m., Canadian Legion Hall, Gibsons, Corned Beef and Cabbage Cabaret.

Sept. 26, Mon., 8 p.m., High School, Elphinstone PTA meeting.

Oct. 20, C. W. L. Rummage and Home Cooking sale, United Church Hall, 10-2.

BINGO, Gibsons Legion Hall, Monday nights, 8 p.m. Everybody welcome.

CARD OF THANKS

We wish to thank all our very kind friends for their sympathy in the death of our dear daughter Mrs. Clyde Fraser.
Sam and Elizabeth Milligan.

I wish to express my sincere gratitude to friends in all parts of the Peninsula whose well wishes, cards, flowers and personal visits contributed in a great measure to my improvement during my recent illness.
Andrew Johnston.

DEATH NOTICE

HEWITT — Passed away Sept. 18, 1960, Henry James Hewitt, in his 79th year, of Roberts Creek, B. C. Survived by his loving wife Ethel, 1 daughter, Mrs. Olive Smith, Bella Coola, B. C.; 1 grandson, 1 granddaughter, 1 sister in England. Funeral service Wed., Sept. 21, 2 p.m. from St. Aidan's Anglican Church, Roberts Creek, B. C., Rev. Denis Harris and Rev. C. R. Harbord officiating. Interment Seaview Cemetery. Harvey Funeral Home directors.

STIGLITZ — Passed away suddenly Sept. 10, 1960, Donna Marie Stiglitz, aged 10 months, of Pender Harbour, B. C. Survived by her parents, Mr. and Mrs. D. Stiglitz, and 5 sisters and 2 brothers, grandparents Mr. and Mrs. Nelson, Sask., and Mrs. Frankfurt, Vancouver. Graveside funeral service was held Tuesday, Sept. 13, 1960 at 2:30 p.m. from Kleindale Cemetery. Rev. Denis Harris officiated. Harvey Funeral Home directors.

WARNOCK — Passed away Sept 15, 1960, Agnes Martha Warnock of Pender Harbour, B. C. Survived by her parents, Mr. and Mrs. M. Warnock, 3 sisters, Mrs. A. Duncan, Mrs. T Duncan, Pender Harbour, Mrs. S. Almas, Nanaimo; 3 brothers, Ed, James and Bill, all of Pender Harbour. Funeral service was held Sat., Sept. 17 at 1 p.m. from St. Mary's Anglican Church, Garden Bay, Rev. Denis Harris officiated. Interment Forest View Cemetary. Harvey Funeral Home directors.

WARDEN — Passed away Sept. 14, 1960, in Shaughnessy Hospital, Bernard Henry Warden, late of Pender Harbour, B. C. Served in 72nd Battalion in World War I. Survived by his loving wife, Elsie, 2 daughters, Mrs. J. D. (Stella) Evans, Fredrickton, N.B. Miss Kirsteen in England, 2 granddaughters; 3 brothers, John Norman, William, all in England Funeral was held Friday, Sept. 16, in the Chapel of Chimes, Harron Bros. Ltd., Rev. Canon F. A. Ramsav, C.D. officiated. Cremation. Memorial donations may be sent to St. Mary's Hospital Auxiliary, Pender Harbour.

NOTICE

I will not be responsible for any debts incurred in my name after Sept. 7 unless signed by me.
James Szabo, Roberts Creek.

WORK WANTED

All types of brick, stone and concrete work. A. Simpkins, Pratt Rd., Gibsons 448.

FOUND

A place to get take out service we suggest local grown fried half chicken with French fried potatoes from DANNY'S
Phone Gibsons 140.

FUELS

Immediate delivery, 14", 16" and 22" alder, $12 per cord. Simpkins Gibsons 448.

ORDER WINTER WOOD NOW. Alder fire wood, any length, $11 a cord delivered. Gibsons 352R.

Phone 74A for wood, $6 per load delivered. Mechanical work, odd jobs, with truck or chain saw. Galt coal $32 ton delivered.

— WOOD —
Fir or Alder
Large Loads
SERVICE FUELS
Gibsons 173Q

WATCH REPAIRS

For guaranteed watch and jewelry repairs, see Chris's Jewelers. Sechelt. Work done on the premises. tfn

REAL ESTATE

Deal with Confidence with
TOM DUFFY
SECHELT REALTY AND INSURANCE
Member of
Vancouver Real Estate Board & Multiple Listing Service
Canadian Association of Real Estate Boards
B.C. Association of Real Estate Boards & Multiple Listing Service
Insurance Agents Assoc of B.C.
Waterfront — Good Anchorage Lots — Acreage — Farm land Dwellings
Write: Box 155, Sechelt, B.C. Phone Sechelt 22, 158 or Gibsons 244, or better still call at our office. We will be pleased to serve you.

BUYING OR SELLING
Business or Residential
Large or small
Prompt Friendly Experienced Service
Valuable waterfront. Must be sold. Try your offer. See Ewart McMynn.

EWART McMYNN
Gibsons 445
Chas. English Ltd.
Next to Super-Valu
Real Estate and Insurance
Gibsons 445
West Van. WA 2-9145

DRUMMOND REALTY
We have buyers, and require listings
Waterfront and semi-waterfront lots.
Several homes on waterfront.
Summer cottage for sale, $3,000.
If acreage wanted, see us.
Always has good buys
Notary Public
Gibsons Phone 39

H. B. GORDON & KENNETT LTD.
REAL ESTATE & INSURANCE
TWO OFFICES
Phone 432 Gibsons — Phone 53 Sechelt
"A Sign of Service"
Gibsons and Sechelt, B. C.

FOR RENT

Room or room and board. Phone Sechelt 325.

Unfurnished, 4 rooms, insulated, Elco water heater and oil heat. School bus. Gower Point Rd. Waterfront. $45. Phone Gibsons 8B.

WANTED TO RENT

By Dec. 1, house wanted to rent by 2 adults. Must have large living room, 1 large or two small bedrooms, usual conveniences. Sechelt area with larger lot preferred. First class tenants. Will improve and decorate if necessary. Yearly lease. Box 582, Coast News.

PROPERTY WANTED

Large acreage in vicinity of Pratt and Gower Point roads. A. R. Simpkins.

MISC. FOR SALE

RAMBALL POULTRY FARM will start selling 3,000 yearling hens Sept. 24, 50c each. Come any time. Turn up at Roberts Creek Park sign.

9½ cu. ft. fridge, Viking, cross top freezer. Good condition, $95. Sechelt 134R.

Drop side couch, $10; 2 burner hot plate, $3. Phone Gibsons 440.

Boy's bicycle, good condition, $15. Cabinet wind-up gramophone, $5. Phone TU 4-5314.

Boiling fowl, heavy breed, 10 for $10. R. W. Vernon, Gibsons 173Q.

1950 Ford, overdrive, good condition, $150. Phone Gibsons 403W or Don at Shell Station, Gibsons.

Pickup camping coach fully equipped and factory built. Sleeps 4. Phone TU 4-5303 after 5 p.m.

1 house trailer 7 x 13, $125. H. A. Hill, Sechelt 282R.

Wood lathe with treadle, jig saw, piano tuner's tolls with instruction in tuning and repair books. Wood carving tools, Stanley 55 plane, good oak ¾ bed with spring and mattress. Singer treadle machine. Complete saw filing and sharpening equipment, a fine business opportunity, $200 Piano and accordion music, $10. Must be sold at once. Frere, Sechelt, phone 44T.

Orders taken now. Freezing and canning chicken. 50c per bird. F. Holland. R. R. 1, Gibsons. Phone 175G.

1 Parade automatic glass lined 30 gal. hot water tank, good condition, $60. 1 boy's medium size all metal construction wagon, fair condition, $5. Apply Bayview Lodge, Selma Park.

PRINTING

Your PRINTER is as near as your telephone at 45-Q.

MISC. FOR SALE (Continued)

Rototiller, completely overhauled, $85. Phone Sechelt 154Y.

Snare drum, stand, sticks and book. New condition. $45. Phone Gibsons 449.

Custom built furniture the way you want it. Good kitchen cabinets sell your home. Nice inside and outside appearance. Best of materials and workmanship at reasonable prices. You are welcome to drop in and see the unpainted furniture at any time. Open 7 days a week. Galley's Woodworking Shop, Gibsons 212W .

Residence 105Y Store 339
ROGERS PLUMBING SUPPLIES
Gibsons
Service anytime
7 electric stoves, all been tested and guaranteed in first class working condition. $29 to $45.
Curney white enamel oil stove not a conversion $110
White bathroom set, 3 pcs, special $98
Beatty rebuilt piston pump, fully guaranteed $85
Wood and coal stove, white enamel, $29 and $39
1 brick lined wood heater $12
reconditioned toilet tanks $7.50
New toilet bowls only $12.90
New aluminum roofing, $18.50 per square, less for larger amounts.
Oil stove $69
Combination wood, coal and gas $69
Westinghouse frig. 7 cu. ft. $89
Oil stove $69
Combination wood, coal and gas $69
McClary oil range $89
4 ring electric stove real buy $49
Small size wood and coal range $39
Small size cast iron wood heater, in good shape $19
Cash or terms.
New 1¼ hp. Electric hand saws $39.50
New Bathroom mirror cabinettes $4.75
$6.50
$11.90
Reconditioned toilet tanks $7.50
and used toilet bowls $6.50
Used wash basins, several $3 to $5
New Power electric drill and sanders cheaper

Oysters are a delicious food with high nutritional value. Eat them often. Oyster Bay Oyster Co., R. Bremer, Pender Harbour. Member B. C. Oyster Growers' Ass'n.

Used electric and gas ranges, also oil ranges. C & S Sales, Ph. Sechelt 3.

Top soil, cement gravel, washed and screened, road gravel and fill. Delivered and spread. Ph. Ph. Gibsons 148M.

ROGERS PLUMBING SUPPLIES
Res. 105Y Store 339
Gibsons
We have a lot of good used doors now, some with jambs and hardware, ready to instal. $2.75 to $4.

TOTEM LOGS
now available at
HILLTOP BUILDING SUPPLIES
Gibsons 221

TRADE

Wollensak tape recorder, A1 condition. Swap for 12 ft. boat and motor. Sechelt 134R.

WANTED

Large water tank. R. W. Vernon, Gower Point Rd., Gibsons 173Q.

2nd hand large 3 wheel trike. Phone Gibsons 150.

Used furniture, or what have you? Al's Used Furniture, Gibsons, Phone 243.

ANNOUNCEMENT

VICTOR D'AOUST
Painter — Decorator
Interior — Exterior
Paper Hanging
First Class Work Guaranteed
Ph. Gibsons 263G—North Rd.

Light dressmaking. Ph. Gibsons 18.

DAVID NYSTROM
Painting, paperhanging, sample book. Anywhere on the Peninsula. Phone Gibsons 166 or write P.O. Box 235, Gibsons.

Peter Christmas, Roberts Creek fireplaces, chimneys, alterations, some stone work. Phone Gibsons 179K.

Spray and brush painting, also paper hanging. J Melhus, Ph. Gibsons 33.

HARRY ALMOND
Carpenter work, building alterations and repairs. Roberts Creek. Phone Gibsons 179W.

ANNOUNCEMENTS (Cont)

BACKHOE
available for all types of digging. Phone Gibsons 13.

Tree falling, topping, or removing lower limbs for view. Insured work from Port Mellon to Pender Harbour. Phone Gibsons 337F. Marven Volen.

Saws filed. Galley's Wood working Shop. Gibsons 212W.

TIMBER CRUISING
K. M. Bell, 2572 Birch St., Vancouver 9, Phone REgent 3-0683.

Sewing machine and small appliance repairs. Speedy service. Bill Sheridan, Selma Park. Ph. Sechelt 69W or Gibsons 130.

Painting, interior and exterior, paper hanging, hourly or contract. Reasonable rates. Estimates free. Ron Orchard, Sechelt 165R or 69W.

MISC. FOR RENT

Cement mixer for rent
THE CUNNINGHAMS
Halfmoon Bay, Sechelt 176Y

DIRECTORY

PHONE
STOCKWELL & SONS
Sechelt 18Y for
Bulldozing, Backhoe and front end loader work. Clean cement gravel, fill and road gravel.

MADEIRA PARK BUILDING SUPPLY Co., Ltd.
Gravel cement
Road gravel and fill
Delivered in Pender Harbour area
Lumber, Plywood, Cement
Phone TU 3-2241

See us for all your knitting requirements. Agents for Mary Maxim Wool.
GIBSONS VARIETIES
Phone Gibsons 34R

Complete auto body repairs and paint
Chevron Gas and Oil service
All work guaranteed
ROBERTS CREEK SERVICE AND AUTOBODY
Roberts Creek
Phone Gibsons 177R.
Night Service Gibsons 220W

L. GORDON BRYANT
NOTARY PUBLIC
at
Jay-Bee Furniture and Appliance Store
Office Phone, Gibsons 99
House Phone. Gibsons 119

ELECTRICAL CONTRACTORS
SIM ELECTRIC LTD.
Sechelt
Phone Sechelt 161
Residence 130

C & S SALES
For all your heating requirements
Agents for ROCKGAS PROPANE
Also Oil Installation
Free estimate
Furniture
Phone Sechelt 3

GIBSONS PLUMBING
Heating, Plumbing
Quick, efficient service
Phone Gibsons 59

PENINSULA CLEANERS
Cleaners for the Sechelt Peninsula
Phone
GIBSONS 100

CLYDE PARNWELL
TV SERVICE
Radio and Electrical Repairs
Evening calls a specialty
Phone Gibsons 93R

A. E. RITCHEY
TRACTOR WORK
Clearing, Grading, Excavating
Bulldozing, Clearing Teeth
FOR RENTAL
Arches, Jacks, Pumps
Air Compressor. Rock Drill
Concrete Vibrator
Phone Gibsons 176

JIM LARKMAN
Radio, TV repairs
Gibsons 99 or 393R.
Used TVs for sale
See them in the Jay Bee Furniture Store

TELEVISION
SALES AND SERVICE
Dependable Service
RICHTER'S RADIO — TV
Fine Home Furnishings
Major Appliances
Record Bar
Phone Sechelt 6

Draperies by the yard or made to measure
All accessories
C & S SALES
Phone Sechelt 3

GIBSONS BUILDING SUPPLIES LTD.
"WE CARRY THE STOCK"
Phone Gibsons 53
LET US HELP YOU PLAN NOW

HOSPITAL PAYMENTS

A $3,057,352 contract for the construction of a new 160 bed hospital at Nanaimo has been awarded to Smith Bros. and Wilson of Vancouver. The Provincial Government will pay 50 percent of the approved costs of construction, Hon. Eric Martin, minister of health services announces.

The new hospital will have a 6 storey nursing wing, 5 of these floors to contain nursing units for an initial capacity of 160 beds, and a provision is made for 37 additional beds to be completed when required at a later date. The hospital will be fully integrated, with emergency supply, physiotherapy, X-ray and laboratory departments. Obstetrical and operating room suites will be fully air-conditioned.

Suits tailored to your measure
PROMPT DELIVERY GUARANTEED TO FIT
Marine Men's Wear Ltd.
Phone 2 — Gibsons, B.C.

Part-time Stenographer

A part-time stenographer (12 hours per week) is required for the elementary and junior high school at Sechelt.

Further information may be obtained from the Principals of the schools or at the School Board Office.

Applications in writing will be received on or before 5:00 p.m. on Monday, September 24, 1960.

The Board of School Trustees,
School District No. 46 (Sechelt)

NIGHT SCHOOL

Applications are invited for the position of Night School Director for the 1960-61 term. Instructors of special subjects are also required. Further particulars may be obtained on application to the School Board Office.

If you are interested in Night School Courses please advise the undersigned of your choice of courses. The demand for courses and the availability of instructors will determine the subjects to be offered at Night School.

The Board of School Trustees,
School District No. 46 (Sechelt).

The Corporation of the Village of Gibsons Landing

NOTICE
MUNICIPAL TAX SALE

Take notice that on the 30th day of September 1960, at the Municipal Hall, Gibsons, B.C., at the hour of Ten O'clock in the forenoon, I will offer at Tax Sale, by public auction the properties described below, unless taxes be sooner paid.

Sale will be subject to the provisions of the Municipal Act in that regard.

Terms of Sale — Cash

Parcel 1
Lot 1, Block 20/2, D.L. 686, Plan 3307
Registered Owner, Little, Sheila J.
Upset Price $663.75

Parcel 2
Lot 7 North ½ (49½'), Block D.H.J., D.L. 686, Plan 3971
Registered Owner, Rowand, Donal L. & Margaret
Upset Price $272.27

JULES A. MAINIL, Clerk.

DIRECTORY (Continued)

COCHRAN & SON
MADEIRA PARK
Blasting, Rockdrilling
Bulldozing, Trucking
Backhoe and Gravel
Phone TU 3-2635
or TU 3-2377

FOR GLASS
of all kinds
PHONE GIBSONS 436
PENINSULA GLASS

LAND SURVEYING
VERNON C. GOUDAL, BCLS
Box 37, Gibsons, B. C.
or
1334 West Pender St.
Vanouver 5, B.C. MU 3-7477

A. M. CAMPBELL
REFRIGERATION SALES AND SERVICE
Commercial Domestic
West Sechelt Ph. 212R

MARSHALL'S PLUMBING HEATING & SUPPLIES
Phone Gibsons 134, 329 or 33

SCOWS — LOGS
SECHELT TOWING & SALVAGE Ltd.
Heavy Equipment Moving
& Log Towing
Phone Sechelt 323

HILL'S MACHINE SHOP
Cold Weld Process
Engine Block Repairs
Arc. Acy. Welding
Precision Machinists
Phone 54 Residence 152

TRADER'S ACCOUNTING SYNDICATE
Public accountants
Stationery supplies
Box 258, Gibsons
Phones: Gibsons (office) 251
(res) 285
Hours, 8:30 to 5, Mon to Fri
or by appointment

DIRECTORY (Continued)

SMITH'S HEATING
CHIMNEY AND OIL STOVES SERVICED
Phone GIBSONS 22B

THRIFTEE DRESS SHOP
"Personalized Service"
Agents
Brown Bros. Florists
Anne's Flower Shop
Phone Gibsons 34X

Home and Industrial Wiring
Electrical Heating
Radios, Appliances, TV Service
GIBSONS ELECTRIC
Phone 130
Authorized GE Dealer

AT YOUR SERVICE
Dump trucks for hire
Building Gravel, Crush rock, Bulldozing,, Backhoe and Loader.
Basements and Culverts
Ditch digging, etc.
ROY GREGGS
Halfmoon Bay Sechelt 183G

SAND — GRAVEL
CEMENT
BUILDING MATERIALS
TRUCK & LOADER RENTAL
FOR DRIVEWAYS, FILL, etc.
SECHELT BUILDING SUPPLIES
Phone Sechelt 60
Evenings, 173 or 234

PENINSULA ACCOUNTING SERVICE
All Types of Accounting
Problems Expertly Attended
Village Enterprises Bldg.
Sechelt
Office Open 9 a.m. — 5 p.m.
Daily
Phone Sechelt 37

LEARN ACCORDION
Beginners or advanced students
Private or group lessons
Phone Walter Hendrickson
Gibsons 111X