Provincial Library,
Victoria, B. C.

DANNY'S
DINING ROOM
Phone GIBSONS 140
JUST FINE FOOD

Coast News

SERVING THE GROWING SUNSHINE COAST

Published in Gibsons, B. C., Volume 14, Number 17, April 28, 1960. 7c per copy

A Complete Line
of Men's Clothing
Marine Men's Wear
Ltd.
Phone 2 — Gibsons, B.C.

3 bands for big May Day

Sechelt's Hackett Park is being prepared for what is expected to be one of the largest May Day celebrations.

On May 23, Eloise DeLong, aged 11, daughter of Mr. and Mrs. Ray DeLong will be crowned May Queen. Her attendants will be Gail Page, 11, daughter of Mr. and Mrs. George Page and Gaye Lynne Braun, 12, daughter of Mr. and Mrs. W. Braun.

Mrs. Jack Redman is chairman of the May Day committee, assisted by Mrs. Winnie Toynbee.

There will be a guard of honor made up of the North Vancouver Lonsdale Naval cadets, 90 of them. Elphinstone High School band will join the parade, also the Sechelt Elementary school band with bandmaster G. Fahrni.

The parade will move off at 1:30 p.m. with William Billingsley as parade marshall. Joe Benner will be master of ceremonies for the day. Jack Redman will be in charge of sports. There will be the usual May pole dancing. It is expected that a large number of floats will be on hand and various concessions will cater to the crowd.

The spread to be served the Lonsdale boys in the Legion Hall will be catered to by Mrs. Jessie Peterson. Mrs. W. B. Billingsley, an old time resident, will distribute the prizes.

In the evening there will be a May Queen's Ball to end an enjoyable day.

Hackett Park was Sechelt's Centennial project and is a five acre block given to Sechelt by Union Steamships Co. in memory of Bert Hackett who was for many years their resident agent, and who died suddenly a few months after his retirement.

BASEBALL

A meeting for Little League Baseball was held Sunday and Mr. L. Labonte was made secretary treasurer. Gibsons and Wilson Creek report they are ready and Sechelt expects to field a team if Dave Walker can secure some coaching help

Port Mellon was not represented but it was decided to try to get a team represening Port Mellon, Hopkins Landing and Granthams. The possibility of a Roberts Creek team was discussed also.

All districts reported plenty of players but parents and adults were criticized for their lack of interest. The league will start playing on May 15.

Idiot badges?

Caller Harry Robertson and eight members of the Hopkins Squarenaders have received Idiot Badges.

To qualify for this badge, club dancers must wail till mid night, wake their caller and dance until he dismisses them.

The most difficult part of earning this badge was finding an isolated place to dance at such an unusual hour. This was accomplished when the Gibsons Kinsmen club let the dancers use their hall.

As the caller's voice began to fade, he took pity on the glassy-eyed, feet burning dancers and allowed them to reach home before the breakfast hour.

Happily displaying the badges are Harry Robertson, Deanna LaBrech, Jack Inglis, Flo Robertson, Billy Morrison, Frank Girard, Celia Marve, Art Holden and Violet Winegarden.

TEA AND BAZAAR

The Ladies' Auxiliary to Roberts Creek Legion held a very successful tea and bazaar on April 20, which was opened by Mrs. Biggs, president of the Sechelt auxiliary. The door prize was won by Mrs. Stevens the guessing box by Mrs. Mc Mann, and the raffle of china and glassware by Mrs. Angleman.

Gibsons mill rate cut

* * * * * * * * *

Slight drop in school tax

Municipal and school taxation for Gibsons municipality this year will be slightly lower than last year. This was announced at Tuesday night's meeting of Gibsons council in the Municipal Hall.

The municipal tax this year will be 11.7 mills compared with 13 mills last year, a decrease of one and three tenths mills. The school tax, set by the provincial government, will be 17.6 mills compared to 17.7 last year.

This means the total tax reduction in Gibsons municipality will be one and four tenths mills below last year. Total tax, school and municipal, last year was 30.7 mills and this year 29.3 mills, a reduction of 1.4 mills.

For municipal purposes the mill rate will bring in $12,432, the government per capita population grant will provide about $15,840, water revenue should gross about $16,174 and other revenue sources will make up a municipal operation budget in the $56,000 range. While the school taxes amounting to $25,879 are collected through the municipal office they are turned over to the school board.

Gibsons municipality provides 6.55 percent of the school tax or $25,879. Sechelt provides 3.81 percent of the school tax of $15,060 while the unorganized area within the school district provides 89.64 percent of school requirements or $354,085. This brings the total for school purposes to $395,024.

Total assessment for Sechelt school district is $22,574,100 with Sechelt having a taxable assessment totalling $860,067; Gibsons, $1,477,333 and the un organized territory $20,209,700

Shell tanks given close check

As the result of an investigation by the provincial fire marshall's office and R. B. Wilson, local fire marshall, Gibsons Village Council was informed at Tuesday night's meeting the situation concerning Shell Oil tanks was checked.

The removal of combustible material from vicinity of the tanks was ordered and dikes around will be brought up to standard. It was also felt that a collapse of the shore bank in that area could occur and that construction of a cement wall would be advisable.

Council thought the letter from the fire marshall reflected possible danger and that the report was about as complete as could be expected.

The fire marshal's report suggested the proximity of the phone booth to the tanks, which allowed the flicking of matches or cigarets in vicinity of a tank contained danger. The restaurant property owner next door was ordered to clean up debris stored under the building to remove a possible fire hazard. This had been done, Mr. Wilson reported.

Accounts totalling $639.31 were passed, $569.31 going to roads and $70.46 to general expense. Council also donated $25 to the Fall Fair as well as taking a $5 advertisement in the Fair booklet.

Commissioner Hodgson reported attending a Civil Defence course on Vancouver Island and urged that greater interest be taken in Civil Defence in this area. He urged local men should be given a chance to take part in some of the courses.

Does this mean you?

Editor: The past secretary of the Little League Baseball has called a meeting of persons interested in this project.

For the past several years there has been a distinct lack of interest shown in the activities of said league, perhaps the greatest sin lies in the fact that there is absoluely no interest whatsoever, shown by the most important people.

The parents of these boys would do well to remember that if only one night per week could be arranged for them to go to the playing fields and watch the interest shown by their kids in this great game, and the amount of care and trouble taken, as well as time and cash given by the coaches and managers of these teams, perhaps they would be inclined to give another look.

The youngsters are taken over an average of four nights per week, and under supervision, given pointers on the correct way to play the game, both as players and gentlemen

Why the parents take this organization for granted, I'll never know. I suppose they feel composed when they know their kids are being looked after, and kept off the streets, and are having fun in the fresh clean air of the playing fields. Some times I wonder whether or not it would be a good idea to change the name of the organization to that of "The Beter Baby-Sitters Bureau" but of course then we would have to levy a charge. But I do think it would be more in line with the thinking of the majority of the parents who for the greater part of the past four or five years, have adopted an attitude of "I couldn't care less."

Yes there are a few parents who take a limited interest in the success or failure of this organization, but their numbers could be seated comfortably in the press-box at the Wilson Creek ball park. That is not enough. Come out and give your support both morally and with a dime for the plate, the latter is not too important, but come.

And this will be your opportunity to refute the above statements, or to pitch in and assist the officials of the league to delay the start of this juvenile delinquency that we hear so much about.

H. Roberts

GUIDES' RAFFLE

The raffled hand-made centre piece, by the Local Association to Guides and Brownies, was won by Mrs. C. Beacon, holder of ticket No. 97.

Explains Hospital

During the last week two meetings in Gibsons have been addressed by a speaker from the Hospital Group committee now working towards a more central hospital for the Sunshine Coast.

The speaker was Harvey Hubbs of Selma Park and he addressed the Kiwanis club in Danny's Dining Room on Tuesday of last week and the Elphinstone High School PTA on Monday night of this week.

Mr. Hubbs outlined the work done by the committee which includes members from Port Mellon to Pender Harbor. After about one year's hard work the committee presented a brief to governmental authorities in Victoria outlining the need for a larger hospital

Fall-out meeting

At a meeting at the home of F. Corley, Soames Point, the Peninsula Committee on Radiation Hazards was formed. It was decided to contact those who signed a list circulated at a recent PTA meeting on fall-out to acquaint them with the way in which they could take part.

It was also decided to purchase and place books in Gibsons Public Library on the subject of radiation. Those interested in this movement are invited to attend the next meeting of the committee, April 28, at the home of Mr. Corley on Trant road, Soames Point. If transportation is needed phone W. G. Peers at Gibsons 435H.

Cookie sale on Saturday

The annual Girl Guide Cookie Sale will commence April 30. Guides and Brownies will canvass Port Mellon and Gibsons area and Roberts Creek.

This is the first time the Roberts Creek area will be canvassed by the newly formed Brownie Pack and Guide Company. Although the district is large and scattered, an effort will be made to cover as many homes as possible.

Cost of the cookies is 40c per box. The profit is shared by the Guides and Brownies and Provincial Headquarters administration fund.

First shipment

The M.S. Bay Master loaded pulp in Port Mellon from April 9 to 15 inclusive. She is registered in Oslo, Norway, 12.550 tons, speed 16 knots.

The vessel arrived in British Columbia on April 1 with a cargo of automobiles from Europe. She is carrying pulp and lumber from B.C. to the United Kingdom and Continental Europe.

She loaded 4942 short tons of wood pulp in Port Mellon, Dried Kraft. Port Mellon is of which 1149 tons were Flash the first Canadian mill to export this type of wood pulp.

Free carnival

Admission will be free at the carnival in Gibsons School Hall, Saturday afternoon and evening of this week. This carnival has been organized by the Elphinstone Student Association and a considerable amount of work has gone into it. There will be games of skill, a bake sale, a coffee bar a rummage sale and bingo tables. Their fortune teller is in a quandary because the crystal ball used for these affairs can not be found. However, it might turn up yet.

Sechelt fund at $500 mark

The Sechelt Board of Trade fund to assist families of the six men presumed drowned in Sechelt Inlet, Wednesday evening, April 13 has passed the $500 mark in strictly over-the counter and mail donations in Sechelt and Gibsons.

To say the result of the appeal has been heart-warming is to understate the case because people from all walks of life including old age pensioners who cannot afford to give, have been dropping in to places where donations will be accepted.

A wide appeal is being made and result of that appeal will not show up for maybe another week. It is expected that when the fund closes there will be a sizeable amount available to take care of the children in the bereaved families.

Contributions have been received at the Coast News office and the result in some cases has been surprising. Take one old age pensioner. He came in and fished around for a dollar in his purse and put it on the counter and said it was more than he could afford but other people needed it worse than he.

In another case a woman put more than $40 on the counter and said she wanted to give that to the Sechelt fund. She did not say she was depriving herself of using that money but the implication was there.

While the Gibsons contributions have ranged from $1 to larger amounts, the people who made the contributions have produced the surprises, not the amounts. The Coast News will continue to receive contributions and if any person desires to mail their donation, a receipt will be forwarded.

Hospital improves financial position

The annual meeting of the St. Mary's Hospital Society was held at Madeira Park hall on Friday April 22 with 31 in attendance.

Mr. A. Lloyd presided in the chair calling the meeting to order at 8 p.m. The minutes of the previous annual meeting of April 25, 1959 were read, also the minutes of the extraordinary meeting of Nov. 6 were adopted as read. President A. Lloyd gave a short address in which he outlined the activities of the board of trustees for the past year and thanked them for their cooperation and regular attendance. He especially thanked Mrs. Lee and Mr. Bristoe and expressed regret for their decision to retire from the board, stating Mr. Bristoe who has served on the board for the past seven years, will be greatly missed. He also thanked Mr. Milligan for the way in which he has not only improved the financial position, but also the morale of the staff.

Credit was given to Miss Smith, the matron, and the heads of other departments for their co-operation and capable handling of their various duties.

Mr. Milligan, the administrator, gave his annual financial report and it was noticeable that under his capable abilities, St. Mary's Hospital has never been in a more sound financial position. Following this, Mr. Hubbs reported on the 1959 fund raising campaign and stated that the results had been most gratifying, and especially complimented Mrs. Warden on her untiring efforts. Mr. F. H. Norminton then read Mr. Hempsall's report and progress to date of the H.I.D. Study group The government official, Mr. Drab, has made a survey of the area and substantiated the findings of the study group. An account of the construction committee's activities was presented by Mr. Hubbs.

Five hospitals were visited on the island and lower mainland by Messrs. Lloyd, Milligan, Hubbs, and Miss Smith, the matron. These hospitals were chosen because each had been designed by a different firm of architects, and in this way, they were able to ascertain, first hand, the merits of the various firms.

The final order of business was the election of Mr. F. H. Norminton of Sechelt and Mr. J. Harvey of Gibsons to the board of trustees filling the two vacancies. Trustees for the St. Mary's Hospital society for 1960 are: Mrs. Warden, Messrs. A. Lloyd, J. Donnelly, H. Hubbs, F. H. Norminton and J. Harvey.

Rehearsing NO cinch

"No, no! Upstage, not downstage! Put some life in it, will you!" and so on far into the night. Rehearsing for a play is no cinch but no one realizes just what is involved until there is only a week left and everyone is suddenly aware that lines, scenery, costumes and make-up are still unfinished with dress rehearsal only a few days away.

Tempers suddenly grow short, no one can stand the sight of anyone else involved in the effort and everyone wonders how he got involved in such a crazy thing anyway.

This is the current state of affairs at Elphinstone High School where the drama class is readying their three-act play "Lights Out" for Wed., May 4. The class has worked hard on the play and even come out during the Easter holidays to paint scenery and rehearse.

The rehearsal was a regular one but the scenery presented a problem, as anyone who has ever tried to melt glue will realize. Much of the afternoon was spent stirring a steaming glue pot in the Industrial Arts shop and the rest was filled with flying paint, which did not always land on the flat.

Now that school is back in the rehearsal part is being stepped up in readiness for the dress rehearsals at the beginning of next week.

The class would appreciate the loan of several oak dining room chairs, a small table and a set of book cases for use in this production.

Indians respected Thomas J. Cook

Thomas J. Cook, a pioneer resident of Sechelt, who died April 13, had a varied career. He was a native of Bromley, Kent, born in 1863. He was 96 when he died.

He came to Canada in 1883 and spent several years with Sir George Stephen, later Lord Mount Stephen, first president of the C.P.R. He travelled with his lordship to Europe on a fund raising campaign for the railway and was present when the last spike was driven.

Mr. Cook first visited Sechelt in 1893 and built the first home there and moved into it in April 1894, He was appointed justice of the peace in 1915. He and Mrs. Jane Nickson were the first school trustees in the district and helped build the school at Porpoise Bay with help from the Indians. He also built the first road to Porpoise Bay.

He visited England after the First World War and brought back many heirlooms including a magnificent side board which was the envy of the late Senator A. D. McCrae who offered Mr. Cook $500 for it. Mr. Cook refused the offer in no uncertain terms. The property on which the first home was built was sold to Captain T. O'Keily who was then manager for the German syndicate who had taken over the Whitaker estate. With the declaration of war the syndicate left here.

Mr. Cook had a lovely home nearby which contains many relics of his seafaring days, and when he was on the household staff of the Empress Eugenie of France.

He had two daughters, Mrs. S. Dawe who was the first white child in Sechelt and was made a Princess by the local band of Indians, and Mrs. H. Whitaker, now of Pender Harbour.

During his lifetime he gave property to the Anglican church where now stands St. Hilda's also Pioneer cemetery. He was a prominent Conservative and organized the Progressive Conservative party here.

The native Indians loved and respected Mr. Cook in the early days as he was always willing to listen and help with their problems. His great-granddaughter, Julie Steele was chosen to cut the ribbon which signified the opening of the Municipal Hall for the village of Sechelt.

Besides his two daughters, Mrs. Dawe and Mrs. Whitaker, there are two granddaughters, Miss Helen Dawe, who served with distinction in the WRENS and Mrs Billie Steele. Great-grandchildren are Mark and Julie Steele and Bruce and Neil Whitaker. There is also one sister and one brother in England.

The Coast News

Published every Thursday by Sechelt Peninsula News Ltd., P.O. Box 128, Gibsons, B.C., and authorized as second class mail, Post Office department, Ottawa.

Member Audit Bureau of Circulation, Canadian Weekly Newspaper Association, B.C. Weekly Newspaper Association and B.C. Weekly Newspapers Advertising Bureau, 508 Hornby St., Vancouver, B.C.

Rates of Subscription, $3 per year, $1.75 for six months, United States and foreign, $3.50 per year.

Fred Cruice, Editor and Publisher.

Cheaper protection

Saltspring Island Fire Protection district has won recognition by the Canadian Underwriters Association, states volume one, issue number four of Driftwood, the Saltspring Island weekly mimeographed newspaper. The new dwelling insurance rates, the item reads, place the fire protection district in a group four rating, whereas the district was formerly in group seven.

So far this item may not mean very much to the average reader but the fact that organization of a fire protection district resulted in a 40 percent cut in fire insurance rates on homes should have a definite message to people living outside Gibsons municipality.

At present the district served by the fire department is on a voluntary basis as regards its financing. This means one person will give something towards maintenance of a district fire department while a next door neighbor may be neglecting his duty and giving nothing. This is a haphazard sort of organization and fire underwriters recognize it as such knowing it might fold up at any time.

As a result fire insurance rates are kept at a safe minimum for protection of insurance companies. When a fire protection district is formed, all who live in the unorganized area and pay taxes would be assessed a sum for maintenance of a fire department.

Henry McGill, chairman of the Saltspring Fire Protection district when interviewed for the weekly newspaper Driftwood, said the lowering of the insurance rate more than offset the increased taxation necessary in forming the fire district.

No matter how one views the situation in the area adjacent to Gibsons one point sticks out and that is before long there will have to be some guaranteed organized fire service for the area beyond the boundaries of Gibsons municipality which has its own guaranteed fire department.

Interest in fire prevention is growing along the Sunshine Coast with the recent organization of a fire department at Pender Harbour and spade work now underway for one at Halfmoon Bay.

Gibsons area Volunteer firemen are now in the throes of obtaining annual funds for maintenance of the "outside" fire service. Why should some pay while others get benefit without paying? Taxation would be the fairer way. Formation of a district is the first requirement. Now is the time for all to come to the aid of the firemen and the homes they are trying to protect.

A new melting pot

A glance at the history of the past few centuries reveals how unstable friendships between nations are likely to be. England's traditional enemy for many hundred years was France, whether it was a kingdom, an empire or a republic. Friendship between the two countries was cemented by Edward VII but the legend of "perfidious Albion" has never been wholly eradicated from the minds of French politicians. The Dutch have been friends to England off and on, the friendship depending on whether they should be fought as rivals in trade or cultivated as allies against the pretensions of other European powers. Russia was England's enemy during the Crimean war, a continuing threat to her interests in India while those existed and an undependable ally during parts of the two world wars.

Between wars it has been customary for England to cultivate the friendship of Germany. The wisdom of this course was doubtful between 1918 and 1939. The wisdom may still be doubted, although the threat from Russia may make it the best choice that can be made for the present. The rise of the neo-Nazi party, and the apparent fact that many old Nazis who worked for the Hitler regime have regained positions of power are disturbing to those who are working sincerely for a peaceful world.

Since Canada is becoming the melting pot of races that the United States once was, she cannot be expected to support England automatically in all matters of foreign policy. This country's chief interest should be to prevent new citizens from bringing their old European quarrels to Canada with them. The new citizens can enrich Canada with their skills and good customs. Imports of their feuds and racial prejudices are emphatically not desired. —The Printed Word.

QUOTABLE QUOTES

Most people are like steel. When they lose their temper, they're worthless.

Letting the grass grow under your feet won't postpone its growing over your head.

Good character is still the best collateral for a loan.

The person who is afraid to admit his mistake is making another.

Windiest spot in Canada

Ever wonder where the windiest spot in Canada is?

Canada Department of Agriculture officials say that the windiest area in which an experimental farm is located is St. John's, Newfoundland, where the average annual wind is 15.7 miles per hour. Prevailing direction is west.

The department of agriculture has a chain of experimental farms linking the nation from the Atlantic to the Pacific Ocean.

Average annual winds and prevailing directions for a few other farms:

Swift Current, Sask., 14.9 m.p.h.—west; Lethbridge Alta. 14 m.p.h.—west; Charlottetown P.E.I., 11.9 m.p.h.—southwest; Melita, Man., 11 m.p.h.—south Ottawa, 10.3 m.p.h.—northwest; Agassiz, B. C., 5.1 m.p.h. —southwest.

LAND ACT

"Take notice that I, Henry H. Whittaker of Irvines Landing, P.O., occupation Resort Owner, intend to apply for permission to purchase the following describe lands:—

Commencing at a post planted on the south end of the island, being an island separated from my property DC2951 G1 NWD Parcel B DL 2951 about 100 feet and containing ½ acre more or less."

The purpose for which the land is required is a summer home.

HENRY H. WHITTAKER
Dated April 11, 1960.

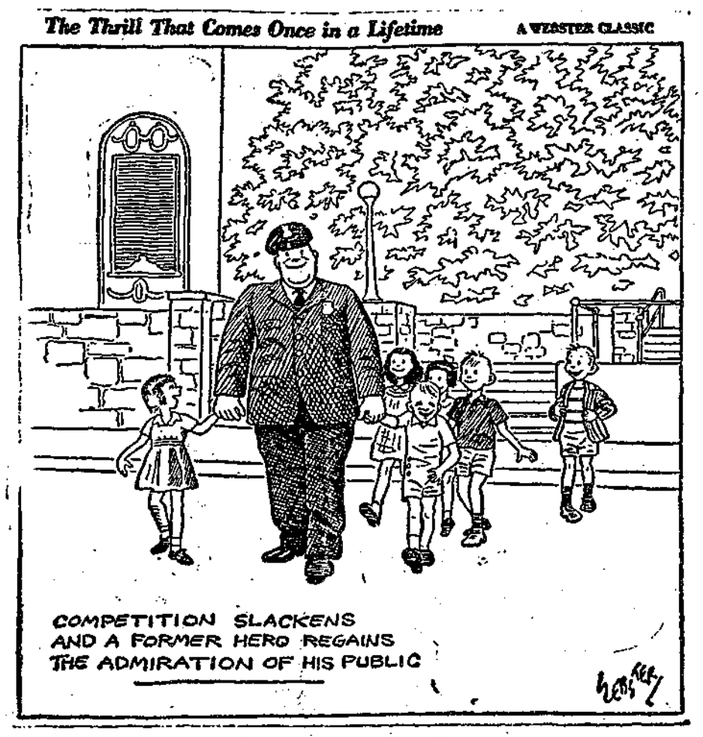

KNOW YOUR Canada

Prepared by the Research Staff of ENCYCLOPEDIA CANADIANA

When was margarine developed?

As long ago as 1869, by Hyppolite Mege - Mouriez, a French chemist. He set out to develop a substitute for butter and patented his process in that year. His object was to derive butterfat from beef suet by a process resembling the natural formation of milk. He called the resultant fatty body oleomargarine. He believed that milk fat was a derivative of body fat and subjected the suit to a synthetic digestive process. Later the digestive process was abandoned and vegetable oils, treated so as to remain solid at room temperatures, were substituted for body fats. Further improvements in the quality of the product have resulted from the progressive purification of vegetable oils used in the manufacturing process and from the use of such additives as milk solids, emulsifying agents and vitamins. Canada first passed regulatory legislation, making it illegal to manufacture or sell any substitute for butter manufactured from any animal substance other than milk, in 1886. Between 1917 and 1923 the sale of margarine was legalized because of butter shortages. A ban was again imposed in the latter year and was not lifted until 1948 when the Supreme Court ruled that the manufacture and sale, but not the importation, of margarine was legal in Canada. In several provinces, however, it remained illegal to color margarine to resemble butter, and in Quebec it has remained illegal to manufacture or sell margarine in any form.

Who is Charlie Seeguapik.

In 1958 Charlie Seeguapik became the first Eskimo to be elected to the Sculptors' Society of Canada. He lives at Povungnituk, a trading post on the east side of Hudson Bay at the mouth of the Povungnituk River.

Which city has the largest police force?

Montreal, Canada's largest city, also has the largest municipal police force in the country. Its force numbers about 2,400. Toronto is in second place with some 1,500 on its force. Other cities with more than 200 members on their police forces include Vancouver, Winnipeg, Hamilton, Ottawa, Quebec, Edmonton, Windsor and Calgary. There are approximately 12,000 men and women on municipal police forces in Canada. In addition to municipal forces, Canada has a federal body, the Royal Canadian Mounted Police, and two provincial police organizations, one in Ontario and the other in Quebec.

What is popularly known as balm of Gilead?

The balsam poplar, P. balsamifera L., a medium-sized tree usually 50 to 60 feet in height, is popularly known as balm of Gilead. In some river valleys northwest of the prairies this tree reaches 100 feet in height. Its range is very wide and it can be found growing in most areas of Canada south of the tree-line, except on the coast of British Columbia. The buds of the balsam poplar are large and reddish - brown with scented resin. Its leaves are oval to heart-shaped and are pale below with rusty patches. Like the trembling aspen, another member of the poplar family, it is valuable for lumber and firewood.

COFFEE INSTEAD

Some drivers think a cup of coffee after alcohol is a good idea. A cup of coffee instead of alcohol is an even better idea.

Imagine the luxury of having 2 jars of **ADRIENNE ALL** Purpose Cream for $1.26 — regular price of $2.50. This is one of the more than 325 tremendous cosmetic bargains during the Rexall Golden Anniversary Spring One Cent Sale. **MONDAY, TUESDAY, WEDNESDAY, THURSDAY, FRIDAY** and **SATURDAY (April 25, 26, 27, 28, 29 and 30) LANG'S** Rexall Drug Store, Gibsons and Sechelt.

THE CORPORATION OF THE VILLAGE OF SECHELT

ZONING BY-LAW No. 22

Take notice that the Council of the Corporation of The Village of Sechelt will hold a hearing at the Municipal Hall, Sechelt, at the hour of 8:00 p.m. to 9:30 p.m. on the 4th day of May 1960, under provisions of the Municipal Act to consider the proposed rezoning of property described as: Lot "F" of Block eleven district lot 303/304 and Lot 25 of "G" of block eleven district lot 303/304 from "Residential" to "Commercial."

Copy of the proposed amendment may be inspected at the Municipal Hall, Sechelt, between the hours of 9:00 a.m. 5:00 p.m. on April 20th throughout May 4th 1960.

Dated at Sechelt, B.C., April 12th 1960.

E. T. RAYNER, Clerk.

AS LOCAL AS YOUR NEWSPAPER

Its pages may carry news from around the world but you think of it as your local paper. And it is—reporting local events, identifying itself with local causes and the daily life of the community.

In much the same way, the branch of the chartered bank where you do your banking is a vital part of the local scene, serving local needs—serving *you*.

At the same time, however, the local branch is part of a larger, nationwide banking system. As such, it puts at your disposal knowledge, experience and resources that extend far beyond local horizons, linking your community with the rest of the world.

THE CHARTERED BANKS
SERVING
YOUR COMMUNITY

Sew becoming colors

Come Spring, a woman's fancy turns to thoughts of .... new clothes! Happily, there's a breathtaking variety of fabrics available that will make sewing for spring and summer exciting as well as economical.

A word to the wise, though. We must avoid being so dazzled by delightful designs and unusual textures, as our local sewing center experts caution, that we blithely purchase material, attractive in itself, but unbecoming to us. Fabric must never be bought for its own sake: it must be carefully selected to compliment our skin, eyes, hair, figure — and personality!

Did you know that a woman's "most becoming color" is not a constant thing? As the pigmentation of our skin, eyes, hair, and even teeth change, so should the color scheme of our wardrobes. Because a girl looked stunning in fire-engine red at twenty doesn't mean that it will remain her "best" color for the next forty years.

Every few years, a woman should reappraise her basic color scheme. This she can do at the fabric counter, by draping fabrics of various hues against her face and over her shoulder critically examining the results in a full-length mirror.

To help us in this task, we should familiarize ourselves with a few basic color selection hints.

Colors, tints, and shades should be selected to accentuate our coloring and not to outshine or diminish it. For instance, there are blues so brilliant that they steal the color from blue eyes. Care must be exercised to choose fabric shades suitable to our own figure proportions, age, occupation and personality.

Color choice should be made according to the garment's intended function, the wear expected from it, and the season in which it will be worn. When undecided, remember the adage of local sewing center experts: "When in doubt, choose black."

Should your favorite color prove slightly unsuitable, use it sparingly as an accent or in accessories. By the way, a wardrobe "accent" is a good way of distracting from a figure fault. The woman with a generous secretary spread can use her contrast color at the neck, say in a scarf, to draw attention away from her hips.

Never think that any season has failed to provide a fashionable color for you. There are invariably tints and shades of all sylish colors to suit every type. Manufacturers see to that!.

When versatility is expected from garments, sew a wardrobe of "basics" in neutral tones, using your "best" colors as accents and accessories. Recently, a home sewn wardrobe, co-ordinated for travel to Bermuda and subsequent wear in Canada, featured beige as its basic color. The latter could be accessorized with gold and olive green, for brown or hazel-eyed women, and gold and turquoise for blue-eyed globe-trotters.

POUND DISTRICT ACT

WHEREAS under the provisions of this Act, application has been made to the Lieutenant-Governor in Council to constitute as a pound district certain land in the vicinity of Roberts Creek, which may be more particularly described as follows:—

Commencing at the south-west corner of Lot 1541, Group 1, New Westminster District, being a point on the northerly highwater mark of the Strait of Georgia; thence northerly and easterly along the westerly and northerly boundaries of said Lot 1541 to the north-east corner thereof; thence easterly and southerly along the northerly and easterly boundaries of Lot 6213 to the south-east corner of said Lot 6213; thence easterly along the northerly boundaries of Lots 1321 and 3354 to the north-east corner of said Lot 3554; thence northerly and easterly along the westerly and northerly boundaries of Lot 1319 to the north-east corner thereof; thence easterly along the northerly boundary of Lot 1320 to the north-east corner thereof; thence southerly along the easterly boundaries of Lot 1320 and 3381 to the south-east corner of Lot 3381; thence westerly along the southerly boundary of said Lot 3381 to the easterly boundary of Lot 810; thence southerly along the said easterly boundary of Lot 810 to the north-west corner of Lot 1506; thence easterly and southerly along the northerly and easterly boundaries of said Lot 1506 to a point due west of the north-west corner of Lot 5820; thence east to the said north-west corner; thence east to the said north-west corner; thence easterly along the northerly boundaries of Lots 5820, 5821, 5822, 5823 and 5824 and the easterly prolongation thereof to the westerly boundary of Lot 2596; thence northerly and easterly along the westerly and northerly boundary of said Lot 2596 to the north-east corner thereof; thence easterly in a straight line to the north-west corner of Lot 4, of Lot 2626, as shown on Plan 3808 on file in the Land Registry Office, Vancouver; thence easterly along the northerly boundaries of Lots 4 and 21, of Lot 2626, of said Plan 3808 to the north-east corner of said Lot 21; thence north-easterly in a straight line to the north-west corner of Lot 1621; thence easterly and southerly along the northerly and easterly boundaries of said Lot 1621 to the south-east corner thereof; thence easterly along the northerly boundaries of Lots 1311 and 1312 to the north-east corner of said Lot 1312; thence southerly along the easterly boundaries of Lots 1312 and 904 to the south-east corner of said Lot 904; thence westerly along the southerly boundary of said Lot 904 to the north-east corner of Lot 2497; thence southerly along the easterly boundary of said Lot 2497 to the south-east corner thereof, being a point on the aforesaid northerly high water mark of the Strait of Georgia; thence in a general north-westerly direction along the said northerly high water mark to the aforesaid south-west corner of Lot 1541 being the point of commencement.

NOTICE IS HEREBY GIVEN that thirty (30) days after publication of this notice, the Lieutenant-Governor in Council will proceed to comply with the application unless within the said time objection is made to the Minister of Agriculture by eight (8) proprietors within such proposed Pound District, in form "A" of the Schedule of the Act.

NEWTON P. STEACY
Minister of Agriculture.

Department of Agriculture,
Victoria, B.C.
April 11th, 1960.

RECRUITS WANTED

Increased emphasis on the need for recruits for the ministry will be given by the Anglican Church of Canada through the appointment of the Rev. H. B. Barrett, as associate secretary, Department of Religious Education.

Mr. Barrett will help clergy acquaint people with the various areas of service in church vocations, particularly the ministry. He will also undertake intensive work at youth conferences and rallies to interest all young people in church vocations, pointing out the areas of service in the church at home and abroad.

888 — HAPPY CLOWN 'JAMA BAG teaches the neatness habit to young children. Use gay remnants — thrifty to make. Transfer of head with face, hands; pattern pieces; directions.

543 — FLOWER PATCHWORK QUILT — gay as a garden in hit-or-miss scraps. Just 3 applique patches — fun to do! Chart, directions; pattern of patches; single, double-bed yardages.

575 — STRIKING YET SIMPLE; Create a beautiful setting with this smart, contemporary design. A quick-to-crochet square. Directions 9-inch square in string, 6½ in No. 30.

Send **THIRTY-FIVE CENTS** in coins (stamps cannot be accepted) for each pattern to Coast News, Needlecraft Dept., 60 Front St. West, Toronto, Ont. Print plainly **PATTERN NUMBER**, your **NAME** and **ADDRESS**.

New! New! New! Our 1960 Laura Wheeler Needlecraft Book is ready NOW! Crammed with exciting, unusual, popular designs to crochet, knit, sew, embroider, quilt weave — fashions, home furnishings, toys, gifts, bazaar hits. In the book FREE — 3 quilt patterns. Hurry, send 25 cents for your copy.

Clean Up Paint Up Time Is Here Again

FOR FREE ESTIMATES ON YOUR PAINT JOBS
Phone Gibsons 326

If you are a do-it-yourself fan, call Gibsons 326 and ask about our "WE SPRAY YOU TRIM PLAN."

J. J. ROGERS
Painting Contractor
Phone GIBSONS 326
THE OLD RCMP OFFICE — GIBSONS

COME and HEAR
Temple Radio Pastor
Reg. LAYZELL
and Temple Radio Quartette
GRANTHAMS COMMUNITY HALL
Saturday, May 7 7.30 p.m.
ALL ARE WELCOME

you'll cook better AUTOMATICALLY with a modern electric range!

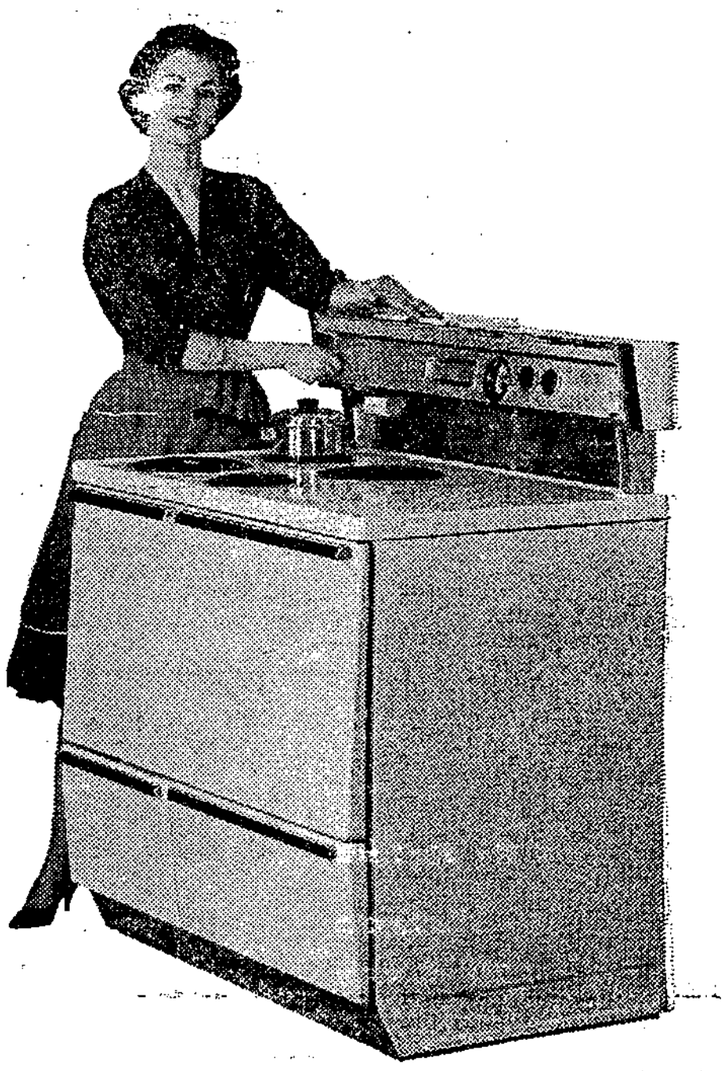

To make all your cooking better and easier – today's electric ranges are completely automatic. With the new automatic ovens, you simply place your meal inside – set the time and temperature controls – and you're free to take care of other chores. Everything cooks safely, deliciously, without further attention!

The automatic *top* surface unit maintains the exact cooking temperature you want . . . every heat from a high sear to a gentle simmer that will keep food warm after it's cooked.

Yet with all their automatic features these new electric ranges are wonderfully simple to operate – as you'll discover for yourself when you ask your appliance dealer for a demonstration!

B.C. ELECTRIC

JOHN WOOD HARDWARE & APPLIANCES
Phone GIBSONS 32
RICHTER'S RADIO & TV CENTRE
Phone SECHELT 6
PARKER'S HARDWARE, Sechelt
Phone SECHELT 51

REXALL 1¢ SALE NOW ON
Ends Sat., April 30 at LANG'S Drugs, Gibsons and Sechelt

Halfmoon Bay notes

By PAT WELSH

A host of friends enjoyed the house-warming April 16 at the new home of the Roy Doyles. The guests admired the spacious rooms and decor. There was a sing-song followed by dancing with Mrs. Gerald Zeron at the piano. A buffet turkey supper was served at midnight.

Guests included Mr. and Mrs. Gerald Zeron and Maureen, Syd Smith and E. Azell of Vancouver, the H. Stephen Hardys of Powell River and among the local people, Mr. and Mrs. E Edmonds, O. Edmonds, D. Foley, R. Mosier, T. Nygards, J. Graves, A. Rutherford, E. Ellis, R. Kolterman and Mr. and Mrs. A. Wilson of West Sechelt.

* * *

The 48 ft. cruiser Colmar of Vancouver arrived in the Bay on her maiden voyage last weekend. Aboard were her owners Mr. and Mrs. C. Riley, daughter Colleen and son Mark. They have been guests of Mr. and Mrs. E. Lewis for the past week. Other guests were Mr. and Mrs. K Manning and R. Manning of Vancouver.

Dr. and Mrs. Donald Rutherford and daughter Donnette have returned to their home in Oakland, Cal., after spending the holidays with the Archie Rutherfords.

Mr. and Mrs. James Cooper and daughter Marilyn have arrived home after a month's sojourn in California. They visited Mr. Cooper's brother, R. Cooper in Oakland and called on Dave Dixon, a former summer resident of Redroofs now retired and living at Oakview. They travelled as far south at Los Angeles visiting all points of interest enroute. They think the Sunshine Coast compares favorably with the southern coastal route.

Mrs. C. Blechmann and daughter Claire of Sun Valley Idaho are the guests of Mrs. Blechmann's mother Mrs. E. Klusendorf of Welcome Beach. Tiny Claire won first prize in the Kindergarten and first grade skiing competition recently. She has a pet St. Bernard who weighs 95 lbs who leads her a merry chase through the snow. They return to their home this week.

Mr. and Mrs. Johnny Simpson came up Friday last to collect daughter Bonnie and son George who had been the guests of Grandma Simpson for the Easter holidays.

* * *

The following members of the RedWel Ladies Guild were in charge of the tea, sewing jewelry stalls at the Welcome Pass Garden Club plant sale April 16 at the Centennial hall. Tea, Mrs. C. Tinkley, Mrs. E. Klusendorf assisted by her daughter, Mrs. C. Blechmann, Mrs. E. Brooks and Joan Brooks, Mrs. B. McCaul and Mrs. R. Stewart; sewing, Mrs. A. Grundy; jewelry, Mrs. M. Morgan and Miss Bernice Morgan; R. Holgate, raffle tickets, the prize being a child's comforter with Mrs. Dean of Welcome Beach as the winner.

A fashion show sponsored by St. Hilda's Women's Auxiliary will be held in the Legion Hall, Sechelt, Sat., 2 p.m., April 30.

The well-known magician Mr. George Woodcraft, representative of a famous brand of sweaters will be an added attraction. Tea will be served and the door prize is a matching cardigan set. The latest fashions from cocktail gowns to bathing suits will be modelled. Mrs. Eve Lyons of the Togery is supplying these lines.

Mrs. I. Hanley is being welcomed home after an extended visit in the east

Mr. and Mrs. M Killcullen and son Brian are the guests of the Frank Lyons this weekend.

Weddings

ROBERTS — HUBBS

A double-ring ceremony on the bride's birthday united in marriage Carole Evelyn Hubbs and Allen Roy Roberts. Rev. Harold Clugston officiated at the ceremony Thursday evening, April 14, in Dunbar Uniter Church, Vancouver.

The bride is the daughter of Mr. and Mrs. H. P. Hubbs of Selma Park. The groom is the son of Mr. and Mrs. Frank Roberts of Vancouver. The bride wore a gown of lace and net with full-tiered skirt and fitted lace bodice. Her fingertip veil was held by a miniature ballerina coronet and she carried American Beauty roses

Mrs. Douglas Edwards was matron of honor, Mrs. Terry Farina bridesmatron and Audrey Nykolaychuk was bridesmaid. Wayne Gardner supported the groom. Ushers were Tom Cox and Douglas Edwards

At the reception in the Gai Paree supper club Roy Campbell proposed the toast to the bride.

Sechelt News

BY MRS. A.A. FRENCH

Selma Park community centre crib club has played the last game until the fall season. Winners were Mrs. H. Carbonneau, Mrs. W. Sheridan, Mr. R. Orchard and Mr. L. Fraser. The club were pleased to welcome back Mrs. Irene LaSeech who has been absent for some time owing to illness. The Library will close for the summer months.

Sydney Redman of Vancouver has moved here permanently. He has been coming up for many years and for some weekends he was organist at St. Hilda's. He is a well known music teacher and was organist and choir master at Kitsilano United Church and Shaughnessy United Church. The Redman family used to come for their annual vacation around 1912 and on the late E. E. Redman's retirement they built their home here. This has now been remodelled and Syd Redman will make his home with his mother.

Patients at St. Mary's Hospital received baskets of Easter Eggs from donors whom they believe to be members of the Job's Daughters.

Mrs. H. Strachan of Courtenay is visiting Mr. and Mrs. James Strachan. Mr. Strachan is her son.

Mrs. S. McKenzie and Marilyn are in Vancouver for a few days.

DANGEROUS PRACTICE

Overloading a car with passengers is dangerous on three counts. Visibility is hampered, oversteering results, and increased stopping distance is required.

At the movies

Susan Hayward and Stephen Boyd will be featured in Sechelt Theatre's presentation Monday and Tuesday, May 2 and 3 of the technicolor production of Women Obsessed. This interesting drama gives the stars a chance to display their acting talent in a well told story.

On Friday and Saturday, May 6 and 7 Victor Mature and Anne Aubrey will appear in the technicolor Bandit of Zhobe, a vivid and exciting desert action drama replete with spectacular battle scenes between mounted British soldiers and tribesmen of India.

For Monday and Tuesday, May 9 and 10, Paul Newman, Barbara Rush and Alexis Smith, will take leading roles in The Young Philadelphians which pulls no punches on the city's respected families. It is set against a backdrop of mainline Philadelphia society.

Opens office

Charles English Ltd., real estate and insurance, has opened a branch in Gibsons with Ewart McMynn in charge. The office will be in the Little home at the Sechelt Highway bend at Bal's Lane. Mr. McMynn has had experience in real esate at Salmon Arm, Van couver and Lulu Island. He also has a summer home in Porpoise Bay area. The head office of Charles English Ltd., is in West Vancouver.

Roberts Creek

(By Mrs. M. Newman)

Th Easter weekend was lively at the Norman Ewart home when 11 grandchildren came to visit. With them were their parents, Mr. and Mrs. Allen Ewart, Mr. ond Mrs. Bill Ewart of Vancouver, and Mr. and Mrs. Jack Ewart of Prince George, the latter family staying for the week.

Mr. A. Swanson is convalescing after a serious attack of pneumonia and pleurisy.

Miss Sheila Smith spent a few days vacation in Vancouver.

The Warne family spent the Easter holidays camping in the interior.

Mr. and Mrs. F. Blakeman had their two grandsons of Vancouver with them over the holidays.

Darby and Denis Forsythe and their aunt Mrs. F. M. Forsythe have spent the week here and returned to Victoria. Leaving for Victoria at the same time were Mr. and Mrs. L. D. Trent and Mr. and Mrs. R. T. Craft

Connie and Carl Maxium spent the weekend with their parents, Mr. and Mrs. L. Gray and took Miss Sharon Gray back to Vancouver for a week stay.

WANT ADS ARE REAL SALESMEN

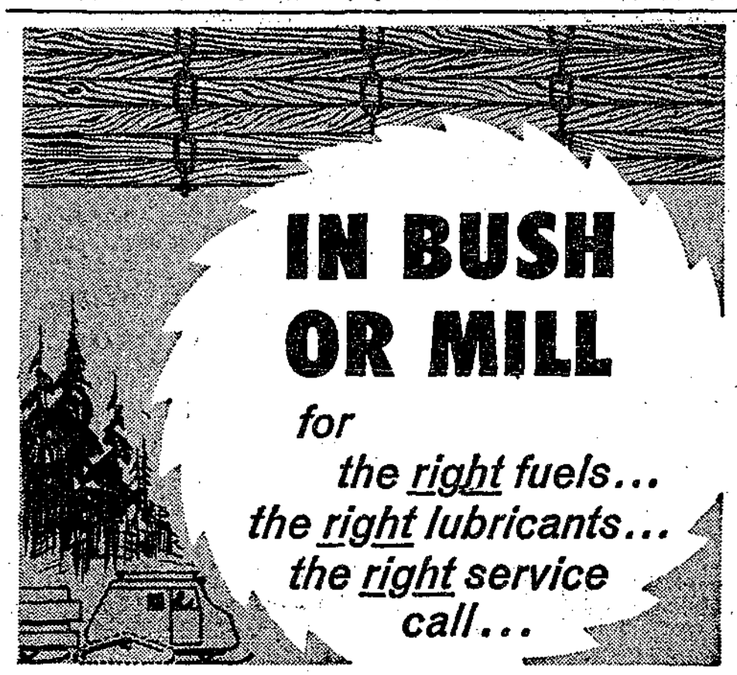

DANNY WHEELER
Phone GIBSONS 66

petroleum products for every need

IMPERIAL Esso SERVICE

Guaranteed Watch & Jewelry Repairs
Chris' Jewelers
Mail Orders Given Prompt Attention
Work done on the Premises
Phone Sechelt 96

Pender Harbour PTA
Variety Show
Friday, May 13
GET YOUR ENTRIES IN EARLY

"FOR LAND'S SAKE"
WE HAVE INCORPORATED
H. B. GORDON & KENNETT LTD.
Real Estate & Insurance
(formerly H. B. Gordon Agencies)
Sechelt, B.C. — BERNEL GORDON — Phone 53
&
Gibsons, B.C. — DICK KENNETT — Phone 432
"A Sign of Service"

On the highway it cruises comfortably at sixty with mileage checks as high as 39 miles per gallon. Around town I figure about 34. I wanted a car that was economical to operate, roomy to ride in and at a price that fitted my budget and that's what I got.

Ed Cahill
VANCOUVER, B.C.

In economy too, personal praise... further proof of VAUXHALL VALUE

Put it to any test. See how Vauxhall cuts your gas bills — and remember, gas is only one of the many savings you enjoy with Vauxhall. It saves you money at every turn from initial outlay to trade-in allowance.

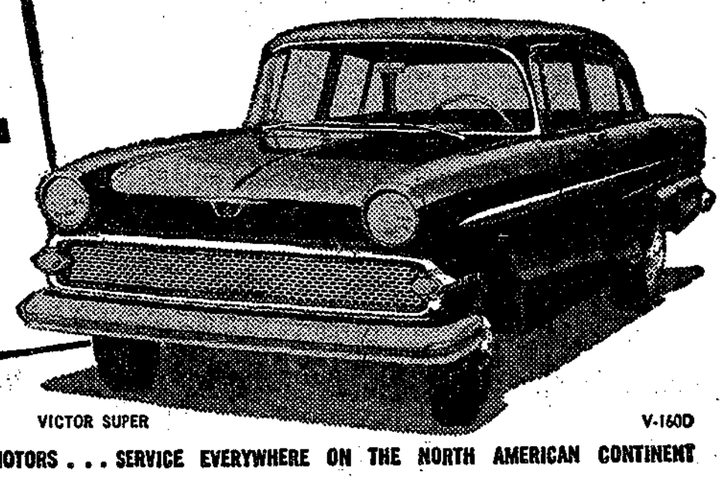

VICTOR SUPER V-160D

THE BRITISH CAR BUILT AND BACKED BY GENERAL MOTORS . . . SERVICE EVERYWHERE ON THE NORTH AMERICAN CONTINENT

PENINSULA MOTOR PRODUCTS (1957) LTD.
WILSON CREEK — PHONE SECHELT 10

COMING EVENTS

April 23, Roberts Creek Scouts and Cubs bottle drive.

April 29, 2 p.m., St. Aidan's W. A., Roberts Creek, Anniversary Tea and Sale of home cooking.

April 29, 8 p.m, The Peninsula Committee on Radiation Hazards will meet at F. Corley's Trant Rd., Soames Point. Everyone welcome.

April 29, Mothers Circle Order of DeMolay, Spring Tea and Sale of aprons, United Church Hall.

April 30, Saturday, 2 p.m. Tea and Fashion Shaw, Legion hall Sechelt. Good door prize. St. Hilda's W. A.

May 3, Guides and Brownies May tea, 2 p.m., Wilson Creek Hall.

May 4, 3 act play by Elphinstone Drama class. Selections by the band. 8 p.m., Adults 50c, children 25c.

May 6, Job's Daughters Fashion Show, 8 p.m., Gibsons School Hall.

BINGO, Gibsons Legion Hall, Monday nights, 8 p.m. Everybody welcome.

ENGAGEMENT

Mr. and Mrs. S. C. Peterson of Port Mellon wish to announce the engagement of their granddaughter, Sandra Peterson, to Mr. Richard Reichelt. The wedding will take place at St. Francis in the Wood Anglican Church at 7:30 p.m. on June 24.

CARD OF THANKS

We take this opportunity of thanking our many friends and neighbors for the kindness, cards, flowers and expressions of sympathy shown during our recent bereavement. Special thanks to all who took part in the search for our loved ones.
Edna Wakefield and Douglas,
Granny Wakefield.

We, the undersigned, feel the gratitude in our hearts can never be fully expressed, but we want our friends, neighbors and all who took part in the search for the crew of the Morrison Logging Camp to know how very grateful we are. Every one has been so kind and we can never thank you for all the kindness. — Rose and Anne, Mr. and Mrs. Roy Gaines, Bette and Jack, Isa and Alex, Gladys and Ray, Tom and Bernie, Georgina, Bill and family.
Sechelt, April 25, 1960.

Mrs Tak Furuya and children wish to thank their many relatives, friends and neighbors for their kind expressions of sympathy and beautiful floral tributes in the loss of Tak, our beloved husband and father. Special thanks to the citizens and the RCMP of our community who so kindly offered their services on our behalf. We also wish to convey our sympathy to the other five families bereaved with us.

We take this opportunity of thanking our many friends and neighbors for the kindness, cards, flowers and expressions of sympathy shown during our recent bereavement. Special thanks to all who took part in the search for our loved ones.
Anne Gordon and Mary.

I wish to thank all my folks, my friends and Dr. McKee for their kindness during my illness. Mrs. L. H. Benner.

In appreciation of the beautiful flowers and cards sent to me during my stay in hospital, Thanks to everyone.
Mrs. A. E. Allan,
Fletcher Rd., Gibsons

WORK WANTED

Carpentry and repairs, alterations, framing and finishing, by contract or by the hour. Free estimates. Gibsons 26A.

HARRY ALMOND
Carpenter work, building alterations and repairs. Roberts Creek. Phone Gibsons 179W.

SPRING IS HERE. Lawns cut and edged at reasonable prices. Servicing Gibsons to Sechelt. Phone Gibsons 357.

HELP WANTED

Stenographer required at Canadian Forest Products Ltd., Port Mellon. Typing and shorthand essential. Applicants apply in writing to Personnel Manager, Canadian Forest Products Ltd., Port Mellon.

2 young men ages 16-18, (not students) for outside work. Reply by letter giving directions to locate. Box 567, Coast News.

REAL ESTATE

Deal with Confidence with
TOM DUFFY
SECHELT REALTY
AND INSURANCE
Member of
Vancouver Real Estate Board
& Multiple Listing Service
Canadian Association of
Real Estate Boards
B.C. Association of
Real Estate Boards
& Multiple Listing Service
Insurance Agents Assoc of B.C.
Waterfront — Good Anchorage
Lots — Acreage — Farm land
Dwellings
Write: Box 155, Sechelt, B.C.
Phone Sechelt 22, 158 or 248
or better still call at our office
We will be pleased to serve you

DRUMMOND REALTY
We have buyers, and require listings
6 lots with water line in front (Hopkins Landing) Low terms.
Several waterfront homes in nice location.
Desirable house in Gibsons village, partly furnished, wonderful view. Fully modern.
Always has good buys
Notary Public
Gibsons Phone 39

Gibsons — 3 view lots, $900 each.
Roberts Creek — Treed lots $750 each. Low down payments.
Waterfront Cottage, $9,000 with terms.
CHARLES ENGLISH LTD.
Gibsons 445

LISTINGS WANTED
Acreage — Lots
Cottages and waterfront
Phone Ewart McMynn
CHARLES ENGLISH LTD.
Gibsons 445 WAlnut 2-9145
Two offices to serve you

PROPERTY FOR SALE

Mountain View lot, 192 x 330 $1,000
$15 per month cabin while you build.
A. Simpkins, bricklayer, Pratt Rd., Ph. Gibsons 171K.

Sacrifice for quick sale, Three view lots; West Sechelt — 5.75 acres with 260 feet on highway. $3,000.
TOM DUFFY
SECHELT INSURANCE
AGENCIES
Phone Sechelt 22 or 158.

5.73 acres, 4 rmd house, good supply of water; fruit trees; inside plumbing; other outside buildings; almost all cleared. 2 miles from school, 1½ miles from ferry on North Road. Box 566, Coast News.

FOR RENT

1 bedroom partly furnished cottage, waterfront, Hopkins Landing, oil stove and heater. 479 Westminster Highway, Richmond or Phone CR 8-5203.

3 room modern cottage in village centre with oil range and heater, lino. Available May 20. Phone Gibsons 68G.

Attractive fully modern home of 5 rooms at Hopkins Landing, unfurnished, automatic oil heat and wired for electric range. $75 per month. Phone WA 2-3045.

6 room house on Fletcher Rd. Gibsons, unfurnished. Phone Gibsons 336M.

Garden tractor and rotary tiller. Phone Gibsons 171Y.

WANTED TO RENT

Would like accommodation either cabin or house, for month of July, in vicinity of Gibsons. Phone Gibsons 400.

MISC. FOR SALE

Rogers Plumbing, Gibsons 339
1 oil range, white enamel, $89; 1 combination oil and Rockgas, McClary, $89; 1 combination oil and gas, $79; 1 white Enterprise wood and coal, complete new fire box, $55; 1 cream enamel wood and coal, $49.

11 cu. ft. Westinghouse refrigerator. Good condition. Ph. Gibsons 198.

FRYERS — Now available at 45c lb. dressed weight. 24 hrs. notice required. Wyngaert Poultry Farm, Gibsons 167.

7' x 9' wine floral rug; gray convertible baby buggy, $15 each. Swing-carseat combination, $7. Phone Gibsons 390.

Filbert Nuts, 15c lb. Apply G. A. Cross, Phone Gibsons 120K.

1 youth's bed, 1 large size crib, both with spring filled mattresses. Mrs. C. Motzer, Davis Bay. Phone Sechelt 274R.

Lawn mower, slightly used, 18" cut. Half cost price. F. Blowers, Davis Bay, Wilson Creek, Phone Sechelt 259K.

Over 2,300 stamps, all different, beautifully set up in fine album. $60. Gibsons 127.

MISC. FOR SALE (Continued)

Blue tapestry Kroehler bed chesterfield, excellent condition. $60. TU 3-2490.

Pure bred German Shepherd pups. Phone Sechelt 167G.

Used electric and gas ranges, also oil ranges. C & S Sales, Ph. Sechelt 3.

Langley Glass Shop, Trans-Canada Highway, Langley, B.C. Telephone 483. You can save $$ here. We will cut to size, deliver and install those large picture windows for you. Sample prices of new glass 5' x 8' $40; 5' x 10' $50; 16" x 24" mirrors $2.65. We are up this way several times a month and can deliver to you. tfn

M.V. "Gidget" 19' Cabin boat. Yellow cedar planked displacement hull, very strongly built, neat and tidy. Celastic covered to water line, all lights, inside and outside steering and controls. 26 hp. Kermath inboard engine. Might consider your smaller trade if suitable for rental purposes, 14'-16'.
7½ hp. Johnson outboard motor, new '58, with separate fuel tank, very good condition
One only 3½ gal. Johnson fuel tank, hardly used, for that extra measure of safety.
One TV antenna, large all channel type.
Terms, cash only. Roy's Boat Rentals, Pender Harbour, Garden Bay, B. C. Phone eve's, TU 3-2234.

Small Atlas Copco jack hammer. Like new. With 7 Coromant drills, 2 to 10 ft. in length $225. O. Sladey, Madeira Park TU 3-2233.

White enamel Gurney oil range, Cyclos oil burner, $89 Rogers Plumbing, Gibsons. Store 339, Res 105Y.

Top soil, cement gravel, washed and screened, road gravel and fill. Delivered and spread. Ph. Ph. Gibsons 148M.

1 Kemac oil stove, $59; 1 white enamel oil stove, $59; cream enamel wood and coal stove, $45; new Beatty washing machine, $125; 2 washing machines, good condition, $39 and $45; 1-4 ring electric stove only $69. Rogers Plumbing, Gibsons, store 339, res. 105Y.

Oysters are a delicious food with high nutritional value. Eat them often. Oyster Bay Oyster Co., R. Bremer, Pender Harbour. Member B. C. Oyster Growers' Ass'n.

BOATS FOR SALE

14' clinker built Linton model, copper rivetted boat, 2½ horse Briggs and Stratton, also row boat. Phone Gibsons 8G.

12 ft. inboard boat, 5 ft. beam, 1½ hp. B and S engine, $125 Apply R. Clark, Selma Park, Sat. and Sun. only.

21 ft. Cabin cruiser, 8 ft. beam, 1 yr. old. 1 35 hp. Evinrude, 18 hp. Evinrude motors, all equipped. $3200. LA 2-3162. Sechelt 141K.

New 16 ft. Brandimeyer deluxe runabout, complete with 35 hp Johnson, controls, gas tank, fibre glass bottom, life jackets, paddles, bailer, pump, large wrap-around windshield. Full price $1500 including all taxes Apply Fairmile Boat Works, Roberts Creek, Phone Gibsons 216Y.

AUTOS FOR SALE

$50 (fifty dollars) takes '39 Plymouth sedan. Licensed, good running order, good appearance. Leaving Peninsula Saturday. Apply Coningham, Reid Rd. and Marine Drive, Granthams Landing.

'49 Pontiac, $100. Phone Gibsons 196Q.

1946 Chev, excellent running condition Phone TU 3-2370.

1947 Plymouth coach, good reliable transportation, $95. Phone Gibsons 112A.

One Bren gun carrier, needs work on motor, $350 cash; also 1949 FWD Jeep half-ton, needs body work $350 cash or both for $600 cash. Phone Gibsons 112M.

1950 Pontiac Sedan, exceptional condition, new battery, $265. Phone Gibsons 133.

FOUND

Child's wrist watch. Ph. Gibsons 67H.

YOUR S. P. C. A.
GIBSONS 118Y

A place to get take out service we suggest local grown fried half chicken with French fried potatoes from DANNY'S
Phone Gibsons 140.

PRINTING

Your PRINTER is as near as your telephone at 45-Q.

ANNOUNCEMENT

Saws filed. Galley's Woodworking Shop. Gibsons 212W.

Kitchen cabinets built and remodelled; repairs and alterations; furniture built and repaired. Best of work guaranteed. Galley's Woodworking Shop. Phone Gibsons 212W.

BACKHOE
available for all types of digging. Phone Gibsons 13.

DAVID NYSTROM
Painting, paperhanging, sample book. Anywhere on the Peninsula. Phone Gibsons 166 or write P.O. Box 235, Gibsons.

Phone Stockwell and Sons, Sechelt 18Y for Bulldozing, Back Hoe and front end loader work

Peter Christmas, Roberts Creek fireplaces, chimneys, alterations, some stone work. Phone Gibsons 179K.

TIMBER CRUISING
K. M. Bell, 2572 Birch St., Vancouver 9, Phone REgent 3-0683.

Tree falling, topping, or removing lower limbs for view. Insured work from Port Mellon to Pender Harbour. Phone Gibsons 337F. Marven Volen.

Sewing machine and small appliance repairs. Speedy service. Bill Sheridan, Selma Park. Ph. Sechelt 69W or Gibsons 130.

Painting, interior and exterior, paper hanging, hourly or contract. Reasonable rates. Estimates free. Ron Orchard, Sechelt 69W.

Spray and brush painting, also paper hanging. J. Melhus, Phone Gibsons 33. 4-6-1

BUSINESS OPPORTUNITY

Dealer wanted to merchandise and service Homelite chain saws, pumps and generators. Generous mark-up, protected territories. Address inquiries to Power Saw Sales and Service Ltd., 14 Powell St., Vancouver 4, B. C.

PERSONAL

Unwanted Hair
vanished with Saca-Pelo. Saca-Pelo is different. It does not dissolve or remove hair from the surface, but penetrates and retards growth of unwanted hair. Lor-Beer Lab. Ltd., Ste. 5, 679 Granville, Van. 2, B. C.

FUELS

TOTEM LOGS
now available at
HILLTOP BUILDING
SUPPLIES
Gibsons 221

COAL
Immediate delivery
Len Staley Gibsons 364.

— WOOD —
Fir or Alder
Large Loads
SERVICE FUELS
Gibsons 173Q

WOOD
Fir and Alder for sale. Phone Gibsons 364.

WANTED

8' dinghy or any small light boat. Gibsons 339.

Used furniture, or what have you? Al's Used Furniture, Gibsons, Phone 243.

WATCH REPAIRS

For guaranteed watch and jewelry repairs, see Chris's Jewelers, Sechelt. Work done on the premises. tfn

DIRECTORY

PENINSULA FUELS
W. FUHRMANN, prop.
Wood, coal, Prest-o-logs
Phone Gibsons 367M

A. E. RITCHEY
TRACTOR WORK
Clearing, Grading, Excavating
Bulldozing, Clearing Teeth
FOR RENTAL
Arches, Jacks, Pumps
Air Compressor, Rock Drill
Phone Gibsons 176

THRIFTEE DRESS SHOP
"Personalized Service"
Agents
Brown Bros. Florists
Anne's Flower Shop
Phone Gibsons 34X

AT YOUR SERVICE
Dump trucks for hire
Building Gravel, Crush rock,
Bulldozing,, Backhoe and
Loader.
Basements and Culverts
Ditch digging, etc.
ROY GREGGS
Halfmoon Bay Sechelt 183G

GIBSONS
BUILDING SUPPLIES
LTD.
"WE CARRY THE STOCK"
Phone Gibsons 53
LET US HELP YOU
PLAN NOW

DIRECTORY (Continued)

PENINSULA TV
Sales and Service
Headquarters for
FLEETWOOD
EMERSON
CHANNEL MASTER
Antennas & Accessories
TV — Radio — Hi-Fi
Phone Gibsons 303
Next to Bal's Block

PENINSULA CLEANERS
Cleaners for the Sechelt
Peninsula
Phone
GIBSONS 100

RICHARD BIRKIN
Custom furniture and cabinet work in exotic hardwood, finished or unfinished.
Kitchen Remodelling
Guaranteed Work
Roberts Creek Ph. Gibsons
Beach Ave. 218G.

See us for all your knitting requirements. Agents for Mary Maxim Wool.
GIBSONS VARIETIES
Phone Gibsons 34R

SAND — GRAVEL
CEMENT
BUILDING MATERIALS
TRUCK & LOADER RENTAL
FOR DRIVEWAYS, FILL, etc.
SECHELT
BUILDING SUPPLIES
Phone Sechelt 60
Evenings, 173 or 234

A. M. CAMPBELL
REFRIGERATION
SALES AND SERVICE
Commercial Domestic
West Sechelt Ph. 212R

HILL'S MACHINE SHOP
Cold Weld Process
Engine Block Repairs
Arc, Acy. Welding
Precision Machinists
Phone 54 Residence 152

MARSHALL'S PLUMBING
HEATING & SUPPLIES
Phone Gibsons 134, 329 or 33

L. GORDON BRYANT
NOTARY PUBLIC
at
Jay-Bee Furniture and
Appliance Store
Office Phone, Gibsons 99
House Phone. Gibsons 119

C. E. SICOTTE
BULLDOZING SERVICE
Land Clearing
Road Building
Logging — Landscaping
FREE ESTIMATES
Phone 232 — Gibsons

GIBSONS PLUMBING
Heating, Plumbing
Quick, efficient service
Phone Gibsons 401R

Home and Industrial Wiring
Electrical Heating
Radios, Appliances, TV Service
GIBSONS ELECTRIC
Phone 130
Authorized GE Dealer

Complete auto body repairs
and paint
Chevron Gas and Oil service
All work guaranteed
ROBERTS CREEK SERVICE
AND AUTOBODY
Roberts Creek
Phone Gibsons 177R.
Night Service Gibsons 220W

C & S SALES
For all your heating
requirements
Agents for ROCKGAS
PROPANE
Also Oil Installation
Free estimate
Furniture
Phone Sechelt 3

CLYDE PARNWELL
TV SERVICE
Radio and Electrical Repairs
Evening calls a specialty
Phone Gibsons 93R

PENINSULA
ACCOUNTING SERVICE
All Types of Accounting
Problems Expertly Attended
Village Enterprises Bldg.
Sechelt
Office Open 9 a.m. — 5 p.m.
Daily
Phone Sechelt 37

W. T. HANDY
PLASTERING and STUCCO
CONTRACTOR
Gibsons 375X

FOR GLASS
of all kinds
PHONE GIBSONS 19R
PENINSULA GLASS

JIM LARKMAN
Radio, TV repairs
Gibsons 99 or 393R.
Used TVs for sale
See them in the Jay Bee
Furniture Store

Draperies by the yard
or made to measure
All accessories
C & S SALES
Phone Sechelt 3

WIRING
See Dave Gregerson for your wiring and electric heating.
Pender Harbour
Phone TU 3-2384

Wilson Creek

BY MRS. D. ERICKSON

Quite a number turned out for the opening of Jeanette's Beauty Salon at Selma Park. The modern fittings and lighting are set off by restful pastel toned walls. Much admired was the construction of the interior woodwork, a surprising talent of Jean herself. Tea was served and visitors received a beauty aid gift.

Mary and Alec Lamb and Alec jr., and Billy were guests at the Seabeach motel. They are now living in West Vancouver.

Mr. and Mrs. Reg Phillips came down from Egmont, visiting Sylvia and Gilbert McNutt, Helen and Glen and their families.

Mrs. H. Roberts visited her son and family at Penticton. Daughter Evelyn Lucken with Linda Sandy spent several days at the Roberts home.

Ron, Peggy and Jack Whittaker are leaving soon for the Shushwap Lake resort. Some of the new units will be ready for tourists this summer. Sorrento P.O. is their mailing address.

Miss Judy Zraal from Cloverdale will be staying with Mr. and Mrs. Gerry MacDonald during her practical teaching course at Sechelt Elementary school.

DIRECTORY (Continued)

TELEVISION
SALES AND SERVICE
Dependable Service
RICHTER'S RADIO — TV
Fine Home Furnishings
Major Appliances
Record Bar
Phone Sechelt 6

D. J. ROY, P. Eng., B.C.L.S.
LAND, ENGINEERING
SURVEYS
P.O. Box 37, Gibsons
1334 West Pender St.
Vancouver 5 Ph. MU 3-7477

Church Services

ANGLICAN
St. Bartholomew's, Gibsons
11:15 a.m. Holy Communion
11:15 a.m., Sunday School
St. Aidan's, Roberts Creek
11:00 a.m., Sunday School
3:00 p.m., Evensong
St. Hilda's, Sechelt
7:30 p.m., Evensong
11:00 a.m., Sunday School
PORT MELLON
The Community Church
7:30 p.m., Evensong
UNITED
Gibsons
9:45 a.m., Sunday School
11:00 a.m., Divine Service
Roberts Creek, 2 p.m.
Wilson Creek
3:30 p.m., Divine Service
11:00 a.m., Sunday School
ST. VINCENT'S
Holy Family, Sechelt, 9:00 a.m.
St. Mary's, Gibsons, 10:30 a.m.
Port Mellon, first Sunday of each month at 11:35 a.m.
PENTECOSTAL
9:45 a.m., Sunday School
11:00 a.m. Devotional
7:30 p.m., Evangelistic Service
Mid-week services as announced
CHRISTIAN SCIENTISTS
Church Service and Sunday School, 11 a.m. in Roberts Creek United Church
Bethel Baptist Church
Sechelt
7:30 p.m., Wed., Prayer
11:15 a.m., Worship Service
Gibsons
Roth Home, 7:30 p.m.
Pender Harbour Tabernacle
12:00 a.m., Morning Service
7:30 p.m., Wednesday Prayer Meeting
Glad Tidings Tabernacle
Granthams Hall
Sunday School, 9:45 a.m.
Sunday Services 11 a.m
and 7:30 p.m
Wednesday, 8 p.m

WANT AD RATES

Condensed style 3 cents word, minimum 55 cents. Figures in groups of five or less, initials, etc., count as one word. Additional insertions at half rate. Minimum 30c.

Cards of Thanks, Engagements, In Memoriams, Deaths and Births up to 40 words $1 per insertion, 3c per word over 40.

Box numbers 25c extra.

Cash with order. A 25c charge is made when billed.

CLASSIFIED DISPLAY

All advertising deviating from regular classified style becomes classified display and is charged by the measured agate line at 6c per line, minimum of 14 agate lines.

Legals — 17 cents per count line for first insertion then 13c per count line for consecutive insertions.

Classified advertisements deadline 5 p.m. Tuesday.

Robert D. Wright, N.D.
NATUROPATHIC PHYSICIAN
Graduate of
Cal. Chiropractic College, etc.
Anytime by Appointment
PHONE 172W — GIBSONS

CLEAN WINDSHIELDS

Windshields should be kept clean, particularly at night. Not only can a film of dirt reduce visibility as much as 40%, but it can cause blinding glare from oncoming lights.

Radium will halve its value in approximately 1,800 years.

SECHELT THEATRE
FRI., SAT. — APRIL 29 - 30
BRIGITTE BARDOT — CURT JURGENS
And God Created Woman
TECHNICOLOR
ADULTS ONLY
Special Film for Saturday Matinee
KID'S MATINEE SAT., 2 p.m. — EVENING SHOW 8 p.m.
MON., TUES. — MAY 2 - 3
SUSAN HAYWARD — STEPHEN BOYD
Woman Obsessed
TECHNICOLOR

NO ONE UNDERSELLS
BROWN BROS. MOTORS
41st Ave and Granville

You Pay less cash difference when trading to a new Ford — Falcon — Monarch — T-bird — Ford Truck

Your Monthly payments will be less if you finance

Your Trade allowance will be higher because we have buyers waiting for good used cars

You Will get a better used car because of our policy to sell only the best

If You wish to sell your car, we will pay top dollar for it

Phone AM 6-7111

Ask for **MICKEY COE** Home phone BR 7-6497

ROGERS PLUMBING SUPPLIES
Residence 105Y — GIBSONS — Store 339
PRICES LOWER THAN CATALOGUES

½" Hard Copper Pipe ..... per ft. 22c
½" Copper Elbows ..... per ft. 10c
½" Copper Tees ..... per ft. 15c
New China Close Coupled Toilet $29.50
White Bathroom Sets complete, nothing more to buy **$129.50**
We can get you any color bathroom set you want
PRICES BELOW THE CITY

4" New Soil Pipe Single Hub ..... 5 ft. length $4.95
4" New Soil Pipe Double Hub ..... 5 ft. length $5.25
All kinds of Stainless Steel Sinks $12.90, double $34.50
Put in copper waste lines and vents—it costs no more
WE HAVE A GOOD STOCK

3" Copper Pipe ..... per ft. $1.45
2" Copper Pipe ..... per ft. 95c
1½" Copper Pipe ..... per ft. 65c
1¼" Copper Pipe ..... per ft. 55c
All you need for tools — 1 blow torch and hacksaw

200 gallon Steel Septic Tanks $48.50
4" No Corrode Pipe ..... 8 ft. lengths $4.00
3½" No Corrode Pipe ... 8 ft. lengths, perforated $2.90
1 lb. Solder $1.39
All glass lined tanks are manufactured at the same plant in Vancouver, regardless of the name

No. 30 Super Hot or Elko, 1 element $74.00
No. 30 Super Hot or Elko, 2 element $83.00
No. 40 Super Hot or Elko, 1 element $89.00
No. 40 Super Hot or Elko, 2 element .... $89.00 & $93.00
ALL CARRY 10 YEAR GUARANTEE

3000 feet of ½" to 2" best Plastic Pipe
PRICES ARE GUARANTEED AS LOW OR LOWER
JACUZZI, DURO and BEATTY PUMPS
JACUZZI AQUAMAT PUMP, Complete Unit ..... SPECIAL **$97.50**
All Pumps are Guaranteed — Replacement if not Satisfied
Large stock of plastic fittings
OIL FUEL STORAGE TANKS 100 to 500 gals. delivered—CHEAPER THAN VANCOUVER PRICES
Anything you don't want we refund your money
WE LEND YOU THE TOOLS FREE

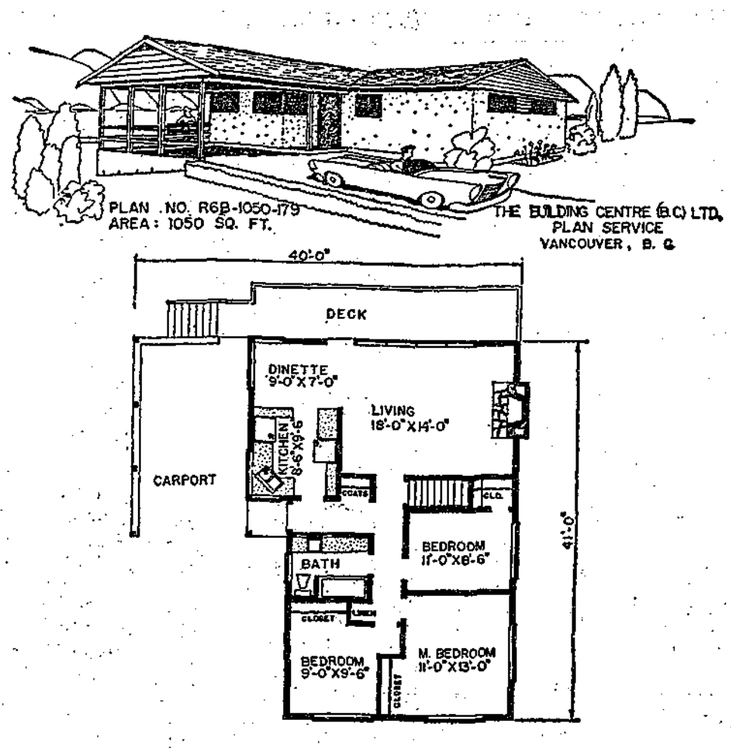

Plan No. R6B-1050/179 (Copyright No. 117093)

An ideal house for a narrow lot, as the frontage is only 40 feet including the carport — particularly suitable for a sloping view lot to the rear — this plan is a very liveable house in only 1050 square feet, with the carport close to the kitchen so that it could be used as a play area for the children where mother can keep an eye on them. Designed for N.H.A. approval, working drawings are obtainable from the Building Centre 116 E. Broadway, Vancouver 10. Send 25c to cover cost of mailing our new plan booklet "Select Home Designs."

For parents only

By Nancy Cleaver
Copyrighted

There are many childish activities such as playing with marbles or skipping which are fun but they belong only to little boys and girls. Gardening is an interest which can begin in preschool years and last throughout the whole life.

So much time is spent today on spectator fun, watching others perform on a playing field, or a TV screen, or at a movie, or listening to the radio. All these have a place in the modern world, but they should not crowd out active, creative leisure time pursuits. In gardening, a child is not just looking and listening. He is planning and doing and observing results for his efforts. He is working in the sunshine and fresh air and discovering that patience and care and skill are all needed to produce fine flowers and vegetables.

* * *

"Junior doesn't show much enthusiasm about gardening! His teacher has been telling the scholars what a good hobby it is. But I wonder whether it is worthwhile bothering about a child's garden when there are so many things to interest children today," Junior's mother asked her new neighbor.

Mrs. Black smiled and admitted, "My husband and I are both enthusiastic gardeners and our two children have helped us plant and care for both flowers and vegetables ever since they were little. We don't have to persuade our two to garden. However, we do have to see they don't squabble about the special piece of ground we allot to each of them each spring for their own special garden!"

* * *

Gardening is often an activity which every member of the family enjoys. Even if parents are not ardent gardeners, it is a good idea to give a boy or girl encouragement in growing things, if they show a desire to plant their own garden.

There are many communities where service clubs or interested organizations working to serve the best interests of boys and girls promote a gardening competition. For over half a century in Winnipeg, hundreds of children have been encouraged to garden in the Shield competition established by the late Mayor R. D. Waugh. The committee in charge of this commendable activity, points out the importance of children learning to work for beauty in their surroundings, and the value of the team work necessary between the boy or girl and the adult director, who usually has half a dozen young gardeners in his or her care.

The garden in this competition may be a vacant lot. The suggested size is not less than one hundred square feet and not more than one hundred and fifty square feet. A marker should indicate the exact position of the child's garden, and there should be no path or division to the garden plot.

* * *

Expert gardeners have been consulted in the choice of three types of annual flowers. (Bachelor's Buttons, Marigolds and Zinnias), and three varieties of vegetables, (Dwarf Beans, Beets and Intermediate Carrots), to be planted in Competition gardens. To insure fairness and uniform seed, each competitor must obtain the six packages of seed from the Committee in charge and the cost is only forty cents for the six packages.

The age of the gardeners must be eight years or over but they must not have reached their fourteenth birthday by May 1st. Most of the boys and girls entering this competition for the first time are of Junior age, but once they begin, many continue until they must "graduate." This is a commendable community youth project.

* * *

When the time for the Horticulture or Flower show comes round, make a family excursion and enjoy the wonderful display of color, smell the fragrance of hundreds of blooms, see the tasteful special displays and the clever flower arrangements. A happy time spent in this way may fire a youngster with eagerness to plant a garden the next spring, or arrange plants in a flower box, or help with a floral centerpiece for the dining room table. It is well to remember Napoleon's words: "Where flowers degenerate man cannot live."

Make your pennies work for you. **TWO** of any item listed in our new Spring Rexall 1c Sale Advertisement for the price of one, plus 1 penny. **MONDAY, TUESDAY, WEDNESDAY, THURSDAY, FRIDAY** and **SATURDAY** (April 25, 26, 27, 28, 29 and 30) More than 325 bargains to choose from. LANG'S, Rexall Drug Store, Gibsons and Sechelt.

HI-BALL WITH
BLACK BALL
to and from
VANCOUVER ISLAND
SECHELT PENINSULA
POWELL RIVER
Fast, Frequent Ferry Service Every Day
Reservations NOT Needed
TOPS for convenience—
TOPS for space—TOPS for speed
Follow The Black Ball Flag!
BLACK BALL

Roberts Creek

(By Mrs. M. Newman)

The Roberts Creek Badminton Club wound up their playing season with something a little special in the way of games and fun, ending with a hot dog supper.

Holiday guests at the R. J. Eades home are Mr. and Mrs. R. Eades, Teddy and Cathy Eades of Vancouver, and Al Pelletier of Britannia Beach.

A good crowd turned out to the Job's Daughters meeting when, following the regular proceedings, a special tribute was made to the Masonic Order and the Order of Eastern Star. Responses were made by R. Cumming and Mrs. R. Cumming.

Mr. and Mrs. B. L. Jensen and children, Mr. and Mrs. R. Joyce and son, Nanaimo, Mr. and Mrs. Ted Shelby and two daughters of Victoria and Mr., Mrs. and Miss Saunders of Vancouver, were Easter weekend visitors.

The eyes of many ostriches weigh more than twice as much as their brains.

Guaranteed Watch & Jewelry Repairs
Chris' Jewelers
Mail Orders Given Prompt Attention
Work done on the Premises
Phone Sechelt 96

Elphinstone High School DRAMA CLASS
3 Act Mystery Comedy
LIGHTS OUT
Wednesday, May 4
8 p.m.
SELECTIONS BY THE BAND
Adults 50c — Students 25c

There's something
SPECIAL
about
Seagram's
SPECIAL OLD

Try it—and taste
its SPECIAL flavour
This advertisement is not published or displayed by the Liquor Control Board or by the Government of British Columbia.

WANT ADS ARE REAL SALESMEN

Makes a man feel ten feet tall! What does? Why, having money in the bank, of course! When you've got a nice pad of savings behind you, you can take advantage of sale prices. And when you spot something you want, you can pay cash for it. Or, if someone in the family gets sick, it's nice to know the money is right there to look after him. The fact is, everything in life looks better when you've got cash in the bank. And it doesn't take long to run up a nice sum when you make small but regular deposits. Yes sir, money in the bank really does give a man that ten-feet tall feeling. Do you know where I save my money?

THE BANK OF NOVA SCOTIA

Lower income bracket market

The tourist industry in Canada should concentrate on providing good holidays for the middle and lower income groups, Alex Morrison, past president of the Canadian Automobile Association told the American Automoble Association's national touring board meeting in Toronto recently.

"The jet aircraft is stealing a lot of thunder from the horseless carriage," he said. There is probably little that can be done to change the lure of Europe for the higher income brackets, but we can sharpen our appeal to the middle and lower income group. By making access to our unexcelled tourist attractions easier and cheaper, he said, we can cater more specifically to this kind of travel business.

"Canada is made to order for a reasonably priced vacation," Mr. Morrison said. "There is probably no country on earth that has a broader range of attractions: skiing, hunting, fishing, leisure, sightseeing, unique and interesting metropolian areas, and a wide selection of festivals and jamborees."

Chosen is the native name for Korea.

Suits tailored to your measure

PROMPT DELIVERY GUARANTEED TO FIT

Marine Men's Wear Ltd.

Phone 2 — Gibsons, B.C.

Safe driver appreciated

"Success should be its own reward" is a slogan that could be aimed at the 5,500,000 motorists in Canada who, in 1959, had neither accident nor brush with the law in traffic.

Slight recognition is given these drivers who, through their own efforts or good fortune, escaped mishap or police action. Organizations devoted to reducing the number of accidents on the nation's streets and roads must give almost their entire attention to drivers who were involved in accidents or were guilty of infractions of traffic regulations. There were some half million of them in Canada last year.

The highway's good drivers went through the year with little recognition. Some communities honored them during safety campaigns by naming "Mr. Safe-Driver," giving medals or shopping orders on local stores and interviews on radio or television. But the great majority of the five and a half million accident-free and infraction-free motorists sailed along their honorable way, unsung and unglorified.

Their reward was great. It included freedom from the high cost of repairs, litigation, medical and hospital bills, pain, suffering and anguish. They had the uncomfortable security of watching their half-million colleagues of the pavement writhing in the bitter fruits of the consequences of disaster whether it lasted 30 seconds or a lifetime.

Drivers of commercial vehicles, whether they be trucks, buses or taxicabs, are honored by their employers and organizations if they pile up handsome records of safety at the wheel. Communities with oustanding records of road safety are cited each year by the Canadian Highway Safety council. But the man who drove his private car through the menacing maze of modern motorized machinery went on his way with nothing much in the way of thanks. In fact, often he was the target of abuse from the motorist who tried to sneak around the laws of man or nature and found his way successfully blocked by the driver who was doing what he knew he should do.

So the Canadian Highway Safety council, joined, it is certain, by provincial, community industrial and government safety officials, expresses appreciation to the safe driver for his care, consideration and attention. He saved his country countless millions of dollars, and his fellow Canadians many hours of suffering.

SMEAR TEST HELPS

Simple annual smear tests can virtually eliminate one prevalent form of women's cancer, a Vancouver research doctor reveals. Dr. David A. Boyes, assistant director of the Cytology Laboratory at the B.C. Cancer Institute, told cancer volunteers meeting in Vancouver from all over the province that science is now ready to wipe out cancer of the cervix in British Columbia. "With the co-operation of family doctors and the women of this province, we can lead the way for the rest of Canada in controlling a cancer which currently kills some 650 Canadian women each year."

HOME FOR REFUGEES

New homes overseas for 11,729 refugees were found by the World Council of Churches in 1959. For the ten year period between 1948 and 1959 a total of 219,415 refugees migrated overseas with the help of the World Council of Churches. Movements have taken place from 40 countries to 38 different countries. During 1959 the United States received 5,784 refugees, Australia received 4,234 and Canada lagged far behind with 546

This is the scene in CBC's Parliament Street studio in Toronto, when the CBC Symphony Orchestra presents its coast-to-coast radio broadcasts on Friday nights. Since being organized in 1952 the orchestra has given more than 400 concerts, featuring works by Canadian composers and little-heard contemporary compositions, in addition to items from the standard orchestral repertoire.

SECHELT BEAUTY SHOP

OPEN

Tuesday to Saturday

Phone Sechelt 95 or 280R

We Have Moved

Dr. H. R. HYLTON has moved from Hopkins Landing and is now established on Reid Road at the first house on the south side from Cannery Road.

Phone GIBSONS 67K

Same Night — Same Time — Same Place

GIANT BINGO

Thursday April 28

GIBSONS SCHOOL HALL—8 p.m. SHARP

BIG CASH PRIZES

Don't Miss First Game $10

SUNSHINE COAST WELFARE FUND

LAURIE SPECK

Sheet Metal

YOUR LOCAL

Esso Oil Heating Dealer

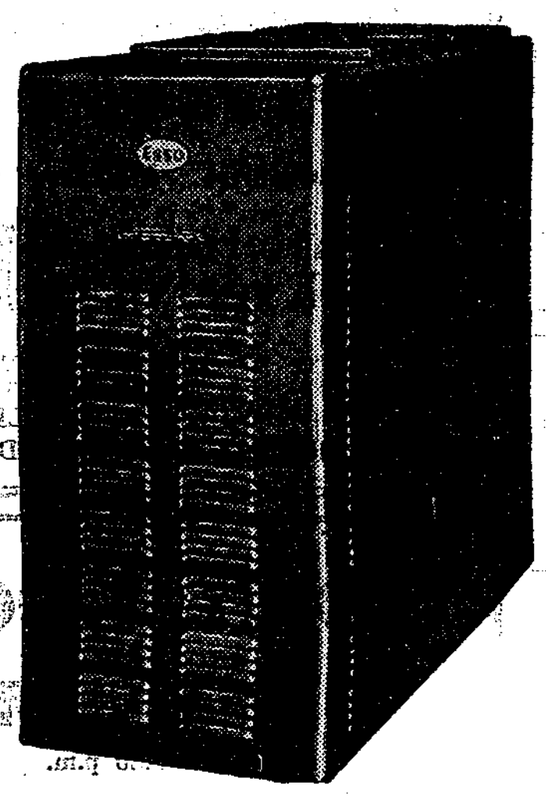

Now able to finance warm air Oil Heating—5% down payment. Balance up to six years on monthly payments at 5½% interest with free life insurance.

LET US FIGURE YOUR HEATING REQUIREMENTS

We serve the Peninsula from Port Mellon to Earls Cove.

We will service all Esso units now installed or any other units

Let's keep our money on the Peninsula

Give us a call anytime — Toll calls collect

Phone GIBSONS 149

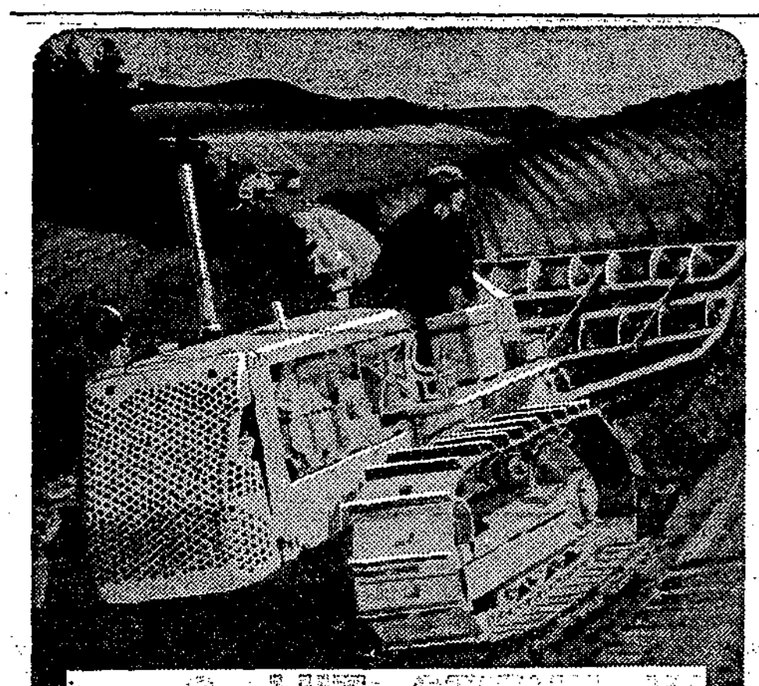

LONGER ENGINE LIFE

Diesel and heavy-duty gasoline engines get maximum protection with RPM DELO Special Lubricating Oil. It clings tightly to engine parts, fights friction whether your engine is hot or cold.

Special compounds prevent ring sticking, harmful deposits...keep your engine clean. Stretch the time between overhauls on your equipment...use RPM DELO Special Lubricating Oil.

For any Standard Oil product, call

G. H. (Gerry) MacDONALD

WILSON CREEK Tel. SECHELT 222

Printed Pattern

9398
SIZES
12—18

by Marian Martin

Want a new dress — quick? Cut and stitch up this smart casual in a day — just one main pattern part. Sheath slim in front, back is softly bloused to give fashion's new look.

Printed Pattern 9398: Misses' Sizes 12, 14, 16, 18. Size 16 requires 4 yards 39-inch fabric.

Send **FORTY CENTS** (40c) in coins (stamps cannot be accepted) for this pattern. Please print plainly **SIZE, NAME, ADDRESS, STYLE NUMBER.**

Send your order to MARIAN MARTIN care of the Coast News, Pattern Dept., 60 Front St. West Toronto, Ont.

JUST OUT! Big, new 1960 Spring and Summer Pattern Catalog in vivid, full-color. Over 100 smart styles . . . all sizes . . . all occasions. Send now! Only 25c

Don't forget to RING OFF after using your telephone

When your call is finished, hang up the receiver and turn the crank vigorously for about three seconds. This will let the operator know that the line is free so she can disconnect.

REMEMBER: the RING-OFF is important. Otherwise the operator will report your line as "busy" to anyone trying to call you.

OTHER IMPORTANT TELEPHONE POINTERS

BEFORE RINGING: If you are on a party line, lift the receiver to find out if the line is in use. Then replace the receiver gently.

TO CALL: With the receiver on the hook, give one long, vigorous ring of about three seconds duration.

BRITISH COLUMBIA TELEPHONE COMPANY

Sechelt Lockers points the SAVING WAY

Fresh Pork Cuts

PIGS FEET ..... 10c lb.
PORK HOCKS .... 23c lb.
HEARTS ..... 29c lb.
Spare RIBLETS 2 for 25c
LIVER ..... 23c lb.

Weiners 2 lbs. 69¢

SIDES OF STEER
BEEF
SATISFACTION OR YOUR MONEY BACK
49c lb.
A COMPLETE SERVICE
Wrap, Sharp Frozen & Cut

Phone SECHELT 1

Real estate firm incorporated

The Gordon and Kennett Ltd. real estate and insurance company has been incorporated and replaces the former H. B. Gordon Agencies of Sechelt. The new company includes Bernel Gordon of Sechelt and Richard Kennett of Gibsons. Sechelt will be the head office and Gibsons the branch office.

Mr. Kennett will be in charge of the Gibsons office and he will have on the staff Mrs. Kay Butler and Mrs. Kay MacKenzie in the real estate department with Albert Crowhurst looking after the insurance business.

VICTOR D'AOUST
Painter — Decorator
Interior — Exterior
Paper Hanging
First Class Work Guaranteed
Ph. Gibsons 263G—North Rd.

Guaranteed Watch & Jewelry Repairs
Chris' Jewelers
Mail Orders Given Prompt Attention
Work done on the Premises
Phone Sechelt 96

BOXING NOTES

The Peninsula Boxing Club has closed up shop for another season and although the past year was not too successful financially it did indicate a brighter outlook for the future

First, the tremendous interest shown by the youngsters in the Gibsons and Port Mellon area which swelled the club to almost double the size of the previous year and secondly the enthusiastic approach shown by the Sechelt Kinsmen who hope to form a similar club in Sechelt next season.

In closing, the Peninsula club thanks those who gave much of their time and patience toward boxing and helped contribute to an enjoyable winter for a bunch of kids.

Pensioners plan May 2 social

The monthly meeting of the OAPO was held April 25 in Kinsmen Hall with the president William Haley in the chair. Mrs. J. Duncan, the secretary, reported on correspondence from headquarters in Vancouver relating to resolutions sent by this branch. Delegates were appointed to attend a general meeting in Vancouver during May.

The secretary also read a memorial letter on the passing of Mr. Meal, provincial treasurer, in Vancouver and a minute's silence as a mark of respect for Mr. Meal was observed.

The next social will be held Monday, May 2 in Kinsmen Hall and the next general meeting May 16. Mr. Haley, president, was named delegate to the annual convention in Vancouver at St. James' church, June 22, 23 and 24.

TEENAGE ROAD-E-O'S

Preliminary Teenage Safe Driving Road-e-o's will be held in most British Columbia localities during May under the sponsorship of local Junior Chamber of Commerce. Winners from these Road-e-o's advance to the provincial finals to be held in New Westminster June 4.

The three top contestants at New Westminster receive trophies and cash awards from Imperial Oil and the top driver goes on to the national finals in Regina in July where scholarships totalling $2,500 are offered.

Tennis was purely an amateur sport until 1926.

Elphinstone Student Association
CARNIVAL
SCHOOL HALL — Gibsons
Sat. Afternoon and Evening **APRIL 30**
Admission Free
GAMES OF SKILL, BAKE SALE, COFFEE BAR
RUMMAGE SALE AND BINGO

Open Meeting
Monday, May 2
8.30 p.m.
UNITED CHURCH HALL
Speaker: LES HEMPSALL
Chairman of the Hospital Study group
THIS IS YOUR BUSINESS
GIBSONS RATEPAYERS ASSOCIATION

BEDDING PLANTS
Geraniums — Fuchsias
Snaps — Petunias
Tomatoes
READY IN MAY
CLOSED ON SUNDAY
PENMOR GREENHOUSE
ALAN NEVINS
PRATT RD., Gibsons

VANCOUVER PRICES
Remember...
You only get what you pay for
Go first class...
Buy CHEV. or PONTIAC from your Local Dealer
NO NEED TO GO TO VANCOUVER FOR SERVICE
PENINSULA MOTOR PRODUCTS (1957) LTD.
WILSON CREEK — Ph. SECHELT 10

KEN'S FOODLAND
SPECIALS - THURS., FRI., SAT.

GROCERIES

TOPS Dog Food 10 TINS 79¢
McCOLLS Peanut Butter 12 OZ. 29¢
NABOB Tea Bags 60's 75¢
MALKIN'S Peas & Carrots 15 oz. TINS 2 for 29¢
TULIP Margarine 2 LBS. 45¢
Bakeasy Shortening 20¢ lb.

MEATS

Cross Rib Roasts GRADE A 59¢ lb.
Blade Pot Roasts GRADE A 55¢ lb.
Lean Ground Beef GRADE A 2 LBS. 59¢ lb.
BONED & ROLLED Legs of Pork WASTE FREE 59¢ lb.

FROZEN FOODS

DALES Turkey TV Dinners 59¢ EACH
DELNOR Frozen Peas 12 OZ. POLY BAG 2 for 29¢

Free Delivery - Phone 52
OPEN FRIDAY NIGHTS TILL 9 p.m.

REXALL 1¢ SALE NOW ON
Ends Sat., April 30 at LANG'S Drugs, Gibsons and Sechelt