Provincial Library,
Victoria, B. C.

JUST FINE FOOD
DANNY'S
DINING ROOM
Phone GIBSONS 140

Coast News

SERVING THE GROWING SUNSHINE COAST
Published in Gibsons, B.C. Volume 12, Number 20, May 14, 1959.

RAY WHITING TAXI
RADIO-CONTROLLED
PHONE 250 GIBSONS
24 HR. COURTEOUS SERVICE

Sechelt's big day Monday

Sechelt's May Day parade will be held Monday, May 18, and it is expected to be one of the best the area has seen.

There will be three types of entries, for which there will be first and second prizes. These types are commercial, non-commercial and community. There will also be competition for children but no entry forms are needed for them. There will be first and second prizes for the most original, most comical, bicycles and wagons, also walking entrants.

Sechelt Kinsmen will have charge of the parade which will assemble in vicinity of the school and Hackett Park at 12 noon. Judging will commence at 12:45 and should take about half-an-hour.

Highlight of the day will be the crowning of the May Day Queen Leila McDonald by Dianne MacDonald, last year's Sechelt May Queen. This event will take place as usual after the parade has found its way to the Reserve school area where a platform has been prepared for ceremonies which will take place during the afternoon.

Speakers at the ceremonies will be Capt. Sam Dawe, chairman of the Recreation committee and Mrs. Martha Joe, councillor at the Indian Reserve.

Morgan Thompson of the Kinsmen club which has charge of the parade is now busy lining up the manner in which the entries will appear in the parade. Kinsmen have looked after the parade for the last three years and have done a creditable job each time.

There will be an open air dance on Tom Boy store parking lot in the early evening and the main thing members of the celebration committee are hoping for is good weather.

Fun of cooking will be demonstrated by Anne Howorth, left, and Judy Foote, right, at a cooking demonstration on Wed., May 20, at 7:45 p.m. in the auditorium of Elphinstone High School at Gibsons.

The program will be given by B.C. Electric under sponsorship of Gibsons Electric, Sunco Electric, and J. Wood Hardware, all of Gibsons, and Richters TV and Appliances, and Parker's Hardware, of Sechelt.

Miss Foote and Miss Howorth, home service representatives for B.C. Electric, will demonstrate the preparation of foods using the three electric cooking zones — surface, oven and broiling oven. They also will give new ideas for party refreshments and family meals, and will show how greater use can be made of the electric mixer, electric frypan and refrigerator.

At the end of the program a drawing will be held for attendance prizes.

Two families burned out by Pender Harbor fires

(By Peter Trappitt)

Quick thinking on the part of an 11 year old schoolgirl saved the life of her baby sister on Monday last week when fire destroyed the five-room home of Stan Silvey, fisherman, of Egmont, leaving the parents and their family of five completely destitute.

Mrs. Dorothy Silvey had left her baby daughter in care of Sharon, whilst she went to the post office for the mail, a short distance from the house. She had been gone only a few minutes when the entire ceiling of the living room burst into flames. Sharon's first thought was for her baby sister, asleep in an adjoining room. Dashing in, she snatched up the child, and barely escaped the house before the whole room was ablaze.

Mrs. Silvey came out of the post office to see her home a mass of flames. Her husband was away at the time.

Neighbors were on the scene quickly with available fire extinguishers but efforts to save the building were in vain. Adding to the misfortunes of the family, Silvey's fishing boat had been beached for repairs. All his tools, together with the boat repair lumber and hardware, were stored beneath the house, and were destroyed with the rest of the household goods. There was no insurance

The five children range in age from six months to 14 years. Neighbors have rallied generously with gifts of clothing, and subscription lists have been started in the two Egmont stores, of John Dunlop and Cy Healy.

As soon as the news became known in Pender Harbour, the Legion service officer of that branch made a flying trip to Egmont with emergency financial assistance from the Poppy Fund. He has arranged to contact various relief agencies for further assistance. The Ladies Auxiliary of the Legion swung into immediate action to collect donations of clothing, furnishings and other necessaries.

A fund has been started at Legion Headquarters, Madeira Park. The Silvey family is at present being cared for at the home of Stan Silvey's parents.

Stan is a veteran of World War II, with overseas service. He served with the Rocky Mountain Rangers and with the Saskatchewan Regiment, and was wounded in action. He belongs to a pioneer B.C. family, his grandfather being one of the earliest settlers on the site of what was to become the city of Vancouver, then known as Gastown. His first homesite was practically on the same site upon which the 9 o'clock gun now stands.

Second home destroyed

For the second time in a week in the Pender Harbour area, fire left in its wake a dwelling totally destroyed and a family homeless.

On Sunday afternoon, fire, believed caused by a sudden downdraft in the oil range, broke out in the home of William Malcolm, fisherman, of Churchill Bay, at the south end of Francis Peninsula. Both parents were absent, Mrs. Malcolm receiving medcal attention at St. Mary's Hospital while Mr. Malcolm was attending the Pentecostal Church at Madeira Park. Their four daughters were left in the care of Linda, their 17-year old daughter.

Linda was resting in the house when she became aware of the smoke. Her first thought was for her two-year old brother, whom she carried to safety. The remaining children were playing outside.

At the Community Hall, Madeira Park, a meeting was in progress, to consider proposals for formation of a district water supply. News of the fire broke upon the deliberations and every able-bodied man dashed for the exits. Within minutes a convoy of cars was roaring towards the fire. The local branch of the Forestry department also had fire-fighters on the scene under Ranver George McKinnon with commendale promptitude.

Despite an ample supply of water, all efforts were in vain; the blaze, fanned by a westerly gale, was entirely out of control and the house was completely gutted. The property is only partially covered by insurance.

The local branch of the Canadian Legion was on hand promptly with emergency financial assistance. Mr. Malcolm served overseas during the Second World War and saw plenty of action with the Seaforth Highlanders.

Mr. and Mrs. Malcolm are now being cared for at the home of Rev. Walter and Mrs. Ackroyd of the Madeira Pentecostal church It is expected that friends and neighbors will offer their assistance with donations of clothing, furnishings and finances. All such donatios should be addressed to the Malcolms care of the Pentecostal Tabernacle at Madeira Park.

564 Yes 150 No

The school referendum seeking power to borrow $211,100 to enable Sechelt School District school board to increase space where needed and to erect two small schools in new areas, was passed 564 to 150.

Officials of the board were disappointed with the smallness of the vote and felt that residents of the school area should have taken sufficient interest to supply a really representative vote.

The percentage in favor was 78 percent. Total vote was 723, Harold Wilson, returning officer, at time of going to press did not have all the outlying ballot boxes in for an official count so a poll by poll vote will be published when it becomes available.

Junior ball in full swing

Quite a crowd turned out for the opening of junior baseball in Gibsons Sunday but the cool weather drove many of the spectators away before the end of the double header.

Gibsons Firemen of the Little League opened the season with a victory over Port Mellon, 17 to 5. A homer by George Gibbs helped the winners. Danny O'Hara pitched a good game for the Firemen. The Port Mellon team showed it needed more practice.

The second game between Sechelt Indians and Gibsons Legion in the Babe Ruth League was a close affair with Gibsons winning 5 to 3. Gibsons had three men on bases in five innings but each time was able to score once only.

Next Sunday the Firemen of the Little League will play the Sechelt Little League aggregation. Starting time will be 1.30 p.m. at Elphinstone grounds

Rummage sale goods needed

Initiated at the May 4 meeting of the Roberts Creek Legion Auxiliary were Mrs. J. Sear, Mrs. Roberts, Mrs. Angleman, Mrs. G. Mould and Mrs. A. Olson.

The plea for rummage for the sale on May 15 still holds. All who desire to attend the Zone Meeting on June 6 are to give their names to Mrs. Bessie Clark. The next important date is June 19 when the Legion celebrates its birthday with a party.

Following the Whist party on June 26, the Ladies will discontinue activities until September.

GROTTO PROCESSION

A Sunday parade at Sechelt saw a procession of 200 persons from Our Lady of Lourdes Catholic church to the grotto bearing the same name. The procession which took place about 2 o'clock in the afternoon attracted quite a few people. Celebrant for the occasion was Father McWade, O.M.I.

Essay achieves city prominence

The attention of readers is drawn to an article on the editorial page by Sonia Puchalski. This article was written as a class study as the result of an article in an eastern weekly used for study purposes.

It received considered opinion by teachers and eventually found its way to the editorial department of the Vancouver Sun where it was published about two weeks ago. Some Indian educationists at UBC have written Miss Puchalski about her article and have said the article would be forwarded to Prime Minister Nehru.

Films on fish to be shown

With the help of Gibsons Board of Trade, Gibsons local of the United Fishermen's Union is making available to the public a showing of the Fishery film, "The Sensitive Sockeye." This is one of the latest pictures on the struggle of the salmon for survival.

Following the film, a short talk will be given by Tom Parkin, public relations officer of the union, on hydro development and its effect on salmon rivers. Later, if time permits, another film will be shown.

The public is invited to take advantage of this opportunity to become more familiar with the fishing industry, fourth largest in B.C. There will be no charge for admission. The date, May 22, at 8 p.m. in the School Hall.

SINCLAIR BAY ROAD

Construction is to start immediatey on a new road linking Sinclair Bay with Garden Bay. This road will serve some 30 families and when completed will connect up with the road to Irvines Landing and will shorten the distance between the landing and Garden Bay by some two miles.

Gravelling before paving?

Possibility of cancelling this year's paving program and replacing it with a gravelling program was discussed at Tuesday night's meeting of Gibsons village commission.

Reason for the proposed cancellation of the paving program would be because of the prohibitive cost of small paving jobs due to the expense of bringing in the necessary equipment. Experience has shown that it would require a fairly substantial amount of paving to make the project economical. The matter was left over for further consideration.

Tender for the laying of a sewer in the post office and Shell Oil area was awarded Jack Preuss of Gibsons Plumbing for a total of $550. The work is to comply with the new plumbing bylaw and must be done within a one month period. The sewer, applied for by property owners in that vicinity will serve present store properties.

Sprinkling regulations will be applied during June, July and August, similar to regulations of previous years.

Commissioner Adams was appointed to replace C.P. Ballentine, retired, as commission representative on the recreation committee.

A complaint that speeding occurred on the School rd. was considered by the commissioners who passed the matter on to the RCMP with a copy of the complainant's letter to go along with a letter from the village commission.

Accounts ordered paid totalled $473.59 of which $278.72 was for roads, $179.03 for fire protection and $4.78 for water.

Commissioners discussed the present noticeable taste from drinking water and Robert Burns, clerk, reported it was probably caused by algea at the dam, which will be cleared up.

Building permits were granted Einar Bergen for two $6,000 homes. Each would have four rooms and would be on Dougal Rd.

The plumbing bylaw was given final reading and becomes effective July 1. This means all plumbing installations must comply with the bylaw.

Farmers Institute holds meeting

At the recent Farmers' Institute meeting reports were read on seed potatoes, stumping powder and the fair. The Gibsons Area Volunteer Fire Department was donated stumping powder, caps and fuse.

Mr. F. Wyngaert received a vote of thanks for his services in connection with the handling and storing of seed potatoes. Mr. Raymond Rhodes was appointed representative to the Gibsons and District Board of Trade.

Next meeting will be at LeFeuvre's place on Reid Road, Fri., June 5 at 8 p.m. New members will be cordially welcomed.

BROWNIES PLAY

Do not forget the Brownie play in the Anglican Parish hall May 15 at 7:30 p.m. when the Gibsons 2nd pack presents the play "Magic for the Golden Bar."

Glee club real songbirds

B.C. Electric Ladies Glee Club recital at Elphinstone High School May 8 lived up to expectations with an excellent program aided by soloists who gave the audience a musical treat.

The concert opened with the Rodgers' I Whistle a Happy Tune and concluded with the Prayer of Thanksgiving by Davis and the 20 numbers in between were of high calibre. To select a highlight might lead to argument but the writer suspects most will agree the John Williams-Campbell Buchanan duet Watchman What of the Night was a fine drop of singing considering the general type of "singing" one hears pouring from radio and TV.

There was one minor flaw in proceedings and it might have proven interesting if Bob Norminton, B.C.E. manager for the Sechelt division had joined the duet and made it into a trio because Mr. Norminton's speaking voice leads one to suspect possibilities, if not operatic, at least semi-classical.

The choir while not as large as it was expected to be did nobly with the selections. The contralto section should have had a number all to itself because it sounded fine along with the other sections of the choir. Constance Busby who sang the contralto solo, the Kerry Dance and a Sailor song had a fine voice and created greater appreciation when hitting high notes without losing volume or quality.

Campbell Buchanan, bass, sang a Romberg melange followed with I Believe. John Williams, whose fine Welsh voice stirred the audience sang Mandalay and the Welsh number, Home.

Mr. Norminton introduced the choir which was conducted by Leslie Monk. Jack D.B. Ellis was accompanist on the piano. Rev. David Donaldson thanked the choir on behalf of the audience which showed its delight of the performance with hearty applause. The event was sponsored by the Evening Circle of Gibsons United Church W.A.

O A P meeting

The social afternoon of the Old Age Pensioners May 4 decided in view of the fact the third Monday of this month is a holiday, the next regular meeting will be held one week later at 2 p.m. Monday, May 25. Members will please make a note of this change. An interesting meeting is planned which will deal with important matters in preparation for the convention to be held next month at Mission

HEADS LIBERAL WOMEN

Mrs. A.E. Hunt, Soames Point, was elected president of the British Columbia Women's Liberal Association at a convention held in Victoria.

Ballet expert to judge

North America is becoming increasingly conscious of ballet. Dame Margot Fonteyn recently became an international figure in the news and a young Vancouver woman, Lynn Seymour, dancing in Swan Lake with the famous Royal Ballet, took Covent Garden by storm. The Bolshoi Ballet, playing in New York, has lifted dance fervour as high as a Nijinsky leap.

A wave of dance enthusiasm promises to wash into our own community with the arrival shortly in Gibsons of Miss Peggy Whitely from London, England, and examiner for the Royal Academy of Dancing. One of nine new Canadian centres for the Academy, Gibsons is being visited this year, for the first time, by the official examiner. Miss Whitely will conduct, on May 23, Royal Academy examinations of six Gibsons girls.

Though the examinations are closed to the public, interested people will have opportunity to see Miss Whitely and Miss Anne Gordon's dance pupils at work later in the day when at 3 p.m. an open class will be held. Miss Whitely is known for her imaginative and clever handling of children and both students and observers should enjoy this occasion.

On the evening of May 23, Miss Whitely will give a lecture - demonstration on the work of the Royal Academy around the world. She has travelled widely in her capacity as examiner and can recount vividly and graphically what dancing means to children and adults in many countries.

Those who are interested in observing the open classes are invited to phone for further information to either Gibsons 192 or Gibsons 217X. Examinations, open class and lecture will all be held in Gibsons Legion Hall.

Because of a request by a number of women who wished to learn dance, Miss Anne Gordon, teacher with the Royal Ballet Shcool, has opened a class for seniors.

The group meets each Wednesday at 1 p.m., the women coming in whatever informal dress premits free action, slacks, shorts or pedal-pushers Particulars about fees and dancing slippers may be learned from Miss Gordon.

The Coast News

An ABC Weekly
Published by Sechelt Peninsula News Ltd.,
every Thursday, at Gibsons, B.C.
Box 128, Gibsons, B.C., Phone 45Q
FRED CRUICE, Editor and Publisher
DON DONAGHAN, Advertising Manager
Member B.C. Weekly Newspapers Advertising Bureau
Vancouver office, 508 Hornby St., Phone MUtual 3-4742
Member Canadian Weekly Newspapers Association
and the B.C. division of C.W.N.A.
Authorized Second Class Mail, Post Office Department, Ottawa.
Rates of Subscription: 12 mos., 2.50; 6 mos., $1.50; 3 mos., $1.00
United States and Foreign, $3.00 per year. 5c per copy.

Most voters didn't vote

While there is reason to be pleased about the result of the school referendum to provide more space in which to educate the growing population, there is no reason to show the same pleasure at the size of the vote.

One thought can be taken from the vote and it is this: If the ratio of yes and no votes would have continued right to the last voter, the 78 percent majority, 564 yes votes to 159 no votes, it would have been a fine vindication of the school board attitude towards requirements. On this basis the school board should be pleased with the result while not necessarily happy about the size of the actual vote.

How to get the voter out is an age old problem but those people who did come out and vote on the $211,100 school referendum can feel they have done their duty not only for themselves but also for the area and those people who were so negligent they did not think it worthwhile to get out and express their own opinion.

Democracy is an active principle and if it is not worthwhile supporting by placing on X a ballot when such is required, the type of future facing the populace is not one that should create cheers.

Commonsense censorship

There is one view on the discussion about censorship which escapes the attention of most people. The objectors, while complaining bitterly about possible interference with freedom of speech and the liberty of the press, offer no alternative. If their arguments are sound then any depraved creature should be left free to produce the lowest demoralizing literature without let or hindrance.

There is no logic or common sense to this argument. The farmer who would have a good crop must destroy the weeds which would otherwise destroy the results of his labor. The physician who would have the whole pharmaceutical armamentarium at his service must see to it that the free use of certain drugs such as morphine, is forbidden to the public. The general use of unpasteurized milk is forbidden in civilized communities because raw milk may spread disease, in spite of the fact that milk is a good food.

It is said that a man is what he eats. Similarly, what a man thinks is generally determined by what he reads. Tolstoy once said that no writing is great writing unless it has a social objective. If writers and publishers are sincere in ther expressed desire to promote the writing of good literature then they, and not the long-suffering public, should be demanding some sort of censorship or regulation.

It is not necessarily true that good literature will drive out bad literature, as some people say. We suggest that as in the case of Gresham's Law, which in the field of economics states that bad money will drive out good money, so bad literature will drive out good literature.

It is high time that writers and publishers abandon their laissez-faire attitude on the subject of dirty literature. A house cleaning on the part of writers and publishing houses alike is long overdue. — **Dr. Gordon Bates in Health Magazine.**

KNOW YOUR *Canada*

Prepared by the Research Staff of ENCYCLOPEDIA CANADIANA

Where Was the First Anglican Church In Canada?

The first regular services of the Church of England were in October, 1710, despite the fact that English-speaking people set foot in Canada with John Cabot in the 16th Century. These regular services took place at Port Royal, afterwards named Annapolis Royal.

In 1728 the Society of the Propagation of the Gospel gave Reverend Richard Watts a salary of £10 a year to start a school, but there was no place of worship erected until 1750, when St. Paul's Church was built at Halifax. Serving the needs of the growing number of English settlers, it was the only Protestant church in Canada at that time, and was regularly used by other sects.

With the arrival of the United Empire Loyalists from the rebelling American colonies, the need for episcopal ministrations increased, and in 1787, Charles Inglis, himself an Empire Loyalist, was consecrated Bishop of Nova Scotia.

What Is the Origin of the Word Muskeg?"

Muskeg is a word used in Canada for a low, wet area (generally with a considerable depth of organic matter) such as is found at many places in the Canadian Shield. The word is derived from the Chippewa "muskig," meaning a grassy bog. The term used for it in French is "savane." The muskeg proves an obstacle in many engineering projects, and considerable precautions have to be taken in the construction of railways and roads in such bog-like areas of Canada.

Canadians trying to reduce should add deep breathing to the program. Greater oxygen intake burns off waste fats, helps reduce poundage.

NOTICE TO CONTRACTORS

Sealed tenders, marked "Pender Harbour Teacherage" will be received at the School Board Office, Gibsons, B.C. on or before 5 p.m. on Saturday, May 23, 1959.

Plans and specifications may be obtained at the School Board Office on payment of a deposit of $25.00.

Each tender must be accompanied by a certified cheque or a bid bond in the amount of 5% of the contract price. The lowest or any tender will not necessarily be accepted.

The Board of School Trustees,
School District No. 46 (Sechelt)

The Thrill That Comes Once in a Lifetime — A WEBSTER CLASSIC

We have no right to let people die

BY SONIA PUCHALSKI

If someone like this Asian were starving in Canada, I'd be ashamed. Long before pity, or sympathy, or the desire to help, I would feel shame. And so should we all. We should all be ashamed, not only that they starve in Asia, but that we let them. It must be difficult for most Canadians to imagine even what it is like to be empty, not once to have had a fill of food Yet millions of Asians know that feeling well and we continue to allow it to happen.

In Canada most people consider it an adventure to sleep out of doors. But in Indian cities, the great majority do it, not because they want to, but because they must. They have nothing else to do and nowhere else to go.

It is useless and a bit ridiculous for Canada to try to compete for the leadership in defence. If we could catch up, we could never keep apace of larger nations and we should not want to.

If an atomic war should come and we prepare to meet it with our pitiful, obsolete-before-they're-finished weapons, we are doomed. Since that is the situation, why not, in the time left to us, do some good and combine sense with humanity to help starving people? Instead of spending $1,700,000,000 on defence, we should be using that money to feed millions of hungry people.

If we refused to spend money on defence, we might influence the larger powers to follow our lead. We are a small country war-wise; so if we all alone could spend the one and three-quarters of a billion dollars helping Asians, the other larger nations could spend many times that sum. Food is the first problem and it should be dealt with first. Once fed, they could do much more to help themselves.

There are now an abundance of TV and radio programs and newspaper articles with one idea in common: "We must educate today's youth to take over tomorrow's world."

Then listen to me! I am of the youth of Canada of today and I say to you:

"If you want us to take over the world presently, then leave us a world to take over. Let us, not you, decide what to do with the one billion, seven hundred million. Let us decide that we want to and will spend it to help people, not to destroy them."

They must be becoming more angry as time goes by and we sit and do nothing. We are selfish and none the less so because nobody else is acting. If the starving Asians are not angry with us now, they will be later — if they live long enough.

We needn't spend money on them instead of on defence, or so that defence is not needed. We should be able to help people with no ulterior motive, such as providing for better future relations. We should help them because they need it and we can give it. And if we do give help, we needn't feel righteous or charitable. It is our duty.

In Canada young people have a chance — a chance to be almost anything they want to be. Even though some of us are poor people, there is always a hope here that some day things may be better. But some people will never have that hope if we don't apply our money now, when and where it is needed.

If communism can feed people, we should raise no objections on silly political grounds. People need the food. It is a fact of life. If nothing is done for all these starving millions, no one will control them. There will be none left to control.

We have no right to let people die or just barely exist for want of food when we have the means and the ability to do something about it.

Guaranteed Watch & Jewelry Repairs
Chris' Jewelers
Mail Orders Given Prompt Attention
Work done on the Premises
Phone Sechelt 96

NOTICE

R. S. Rhodes

Doctor of Optometry
204 Vancouver Block
Vancouver, B.C.

Announces he will be in Sechelt
MAY 26

For an appointment for eye examination phone Mrs. Gladys Batchelor, Sechelt 95F

If anyone desires any adjustment or repair to their present glasses I will be pleased to be of service.

Esso oil furnaces

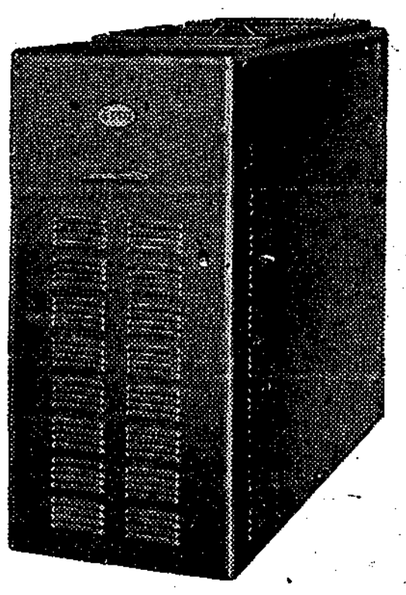

We will install & finance your heating system for as little as

10% Down

5½% Unpaid balance

5 Years to pay

EXAMPLE OF FINANCE PLAN

Principal	$700.00
Down Payments	70.00
60 Monthly Payment	12.02

See or Phone

DUKES & BRADSHAW Ltd.
1928 Marine Dr., North Van.—YO 3443

DAN WHEELER — Gibsons 66 or
TED KURLUK — Sechelt 107
YOUR IMPERIAL OIL DISTRIBUTOR

PAY YOURSELF FIRST ON PAY-DAY

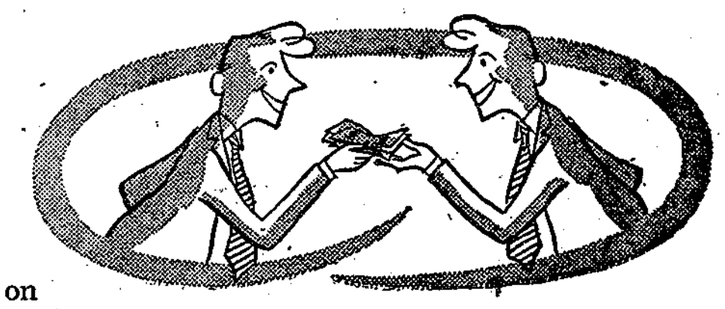

One of the cardinal rules for successful saving is to put yourself on your own payroll. The B of M's little booklet "Blue-Print for Successful Personal and Family Financing" shows you how to do it by living within your income — *and liking it.*

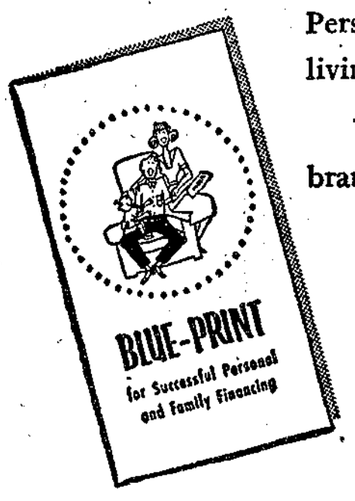

Why not ask for a copy at your neighbourhood B of M branch! Any of our staff will be glad to help you.

BANK OF MONTREAL
Canada's First Bank

"MY BANK" TO 2 MILLION CANADIANS
B of M

Gibsons Branch: EDWARD HENNIKER, Manager
Sechelt Branch: DONALD McNAB, Manager
Port Mellon (Sub-Agency): Open on Canadian Forest Products Ltd. semi-monthly paydays

WORKING WITH CANADIANS IN EVERY WALK OF LIFE SINCE 1817

YOUTHFUL TANGO AT

Wilson Creek concert

Wilson Creek Community Centre annual spring concert was presented to an appreciative audience which heard as opening numbers, the Ladies Choir in several selections with Mrs. Stockwell, Mrs. Kennedy and Mrs. Prittie taking solo parts.

The Children's Choir followed with popular numbers and solo parts were taken by Eloise Delong, Phylis Tyson, Roy Rankin, Vaughan Franski and David McLeod. This promising group contained some excellent voices.

Accordion solos were played by Carol Mylroie and Norman Spencer followed by Miss Dubois from Pender Harbour. Harry Roberts pleased the younger folk as well as the older people with a bright solo.

Sechelt's May Queen, Dianne MacDonald donned a sailor suit and performed one of her specialty dances. Presenting recitations with a touch of drama saw Wendy Yates and Sharon Keele delivering fine performances.

A young group under direction of Mrs. Connor presented in fine fashion a tango and members of this group were Joanne Nygren, Gus Kraft, Avril Crucil, Stanley MacLeod Leila MacDonald, Vaughan Franski, Phylis Tyson and Roy Rankin.

In bringing the evening to a close, May Queen Dianne and her attendant Roberta were presented with gifts. Then Mr. Dombroski offered thanks to Harry Roberts and all other who had helped make the concert a worthwhile event.

60 mph termed safest top speed

Thousands of motorists in Canada are wasting tire money by burning out their tires with excessive speed each year. Ralph Hager, a tire dept. sales manager for B. F. Goodrich Canada Ltd., told the North Grey, Ont., co-operative association here that recent tests had dramatically shown the effect of speed on tires.

"Two cars of the same make were driven over identical routes, one at 60 mph, the other at speeds of 65, 70 and 75 mph. After 19,200 miles on each car, tire checks revealed that tires travelling at the sustained 60 mph speed still had excellent tread depth. The tires running at higher speeds were completely bald," he said.

Mr. Hager said a survey prompted his company to prepare a fact booklet designed to help motorists select the right tire for their particular driving need. All tire manufacturers have a wide range of tires, each designed for a specific purpose. Tire selection is important for highway safety ,said Mr. Hager.

SYMPHONY ON WHEELS

A musical ride is offered by cabbie Murry Pearl, who was the first in Toronto to get the hi-fi idea and install special equipment. Now some 100 cabbies in the city have FM radios and report that business and tips are booming. Mr. Pearl says customers relax as they wind through heavy taffic listening to "good" music. To date, no one has asked for rock 'n' roll.

Robert D. Wright, N.D.
NATUROPATHIC PHYSICIAN
Graduate of
Cal. Chiropractic College, Etc.
MON., WED., FRI.,—1 to 4 p.m.
or any time by appointment
PHONE 172-W — GIBSONS

G. R. MUTRIE
OPTOMETRIST
Located in Palmer Apt. — Gibsons, B.C.
With many years experience in the practice of optometry
You are assured of a complete satisfying — Optical Service
Office Hours
10 a.m. to 5 p.m.
or by appointment
Tel. 334
P.O. Box 263

WANT ADS ARE REAL SALESMEN

Same Night — Same Time — Same Place
GIANT BINGO
Thurs., May 14
GIBSONS SCHOOL HALL — 8 p.m. SHARP
BIG CASH PRIZES
$5 — $10 — $15 — $25 — $50
Don't Miss First Game $10
SUNSHINE COAST WELFARE FUND

PENDER HARBOUR

By JUDITH FLETCHER

Pete Meighen of New Westminster spent the weekend at his summer home on Sakinaw Lake.

Mr. and Mrs. Alfred Page and son Darcy, of Francis Peninsula are spending a month in Saskatchewan visiting Mrs. Page's parents.

Miss K. Mulhall has returned to her home in Garden Bay after visiting friends and relatives in Vancouver.

Mrs. Bud Kammerle and children, of Irvines Landing, left Monday for Saskatchewan where they will spend some time visiting relatives.

Joe Mickleberry of Kleindale has left for St. Vincent's Bay.

Charles Trevette of Deserted Bay, Jervis Inlet, was in Garden Bay over the weekend enroute home from Vancouver.

Mr. and Mrs. Dick White returned to Pender Harbour after a week in Vancouver.

Rev. Canon Green spent several days in Garden Bay recently.

9309
SIZES 12—20
by Marian Martin

Fashion's wrap 'n' tie blouse success teams with an easy 4-gore skirt to look like a dress one day, separates the next. Beginner-easy to sew. Choose shantung, cotton or Dacron.

Printed Pattern 9309: Misses' Sizes 12, 14, 16, 18, 20. Size 16 taeks 4¼ yards 39-inch fabric.

Printed directions on each pattern part. Easier, accurate.

Send **FORTY CENTS** (40c) in coins (stamps cannot be accepted) for this pattern. Please print plainly **SIZE, NAME, ADDRESS, STYLE NUMBER.**

Send your order to MARIAN MARTIN, care of the Coast News, Pattern Dept., 60 Front St. West, Toronto, Ont

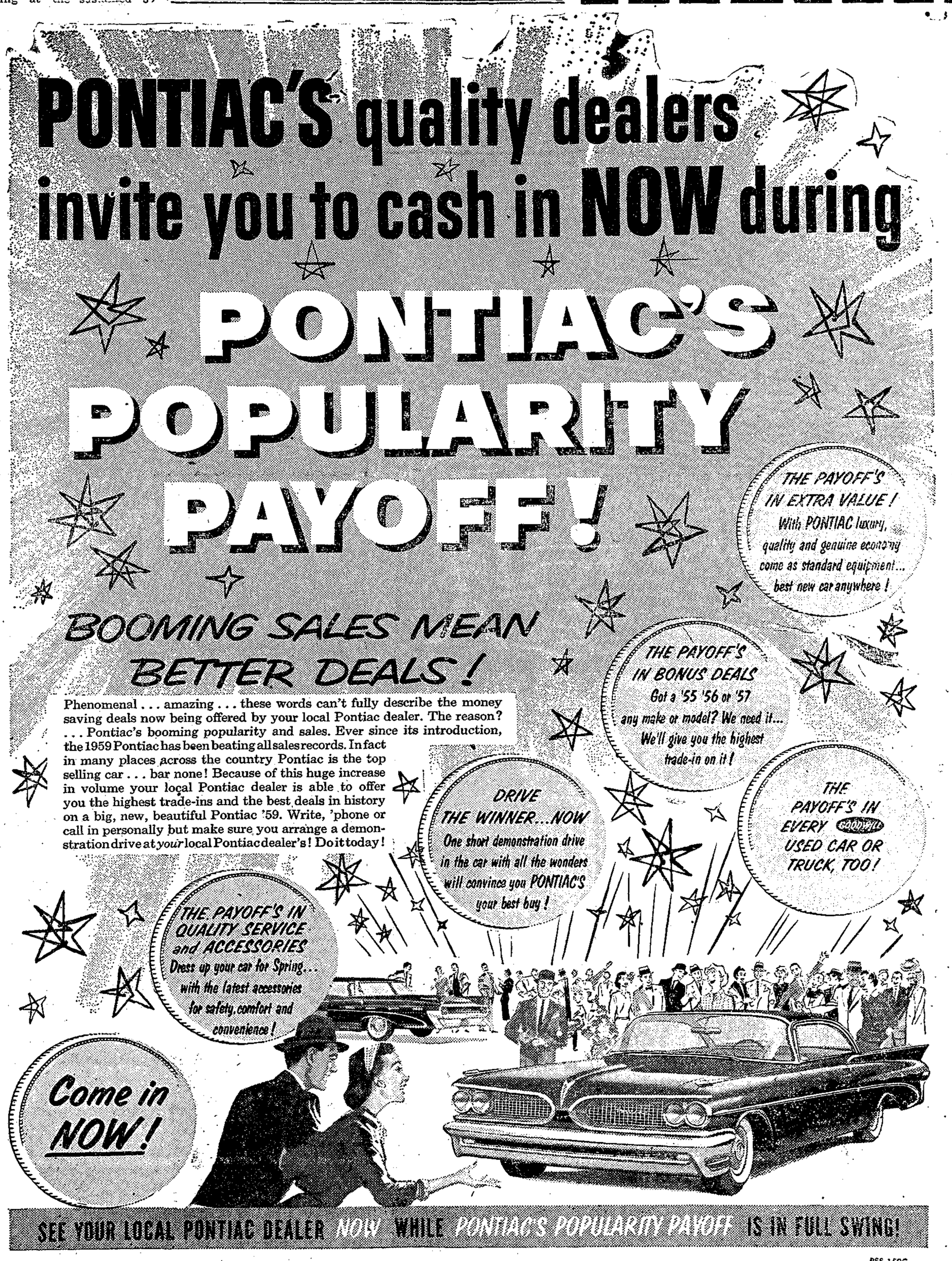

CHECK YOUR CAR—
CHECK ACCIDENTS

PENINSULA MOTOR PRODUCTS (1957) LTD.
WILSON CREEK PHONE SECHELT 10

Guaranteed Watch & Jewelry Repairs
Chris' Jewelers
Mail Orders Given Prompt Attention
Work done on the Premises
Phone Sechelt 96

Port Mellon news notes

By Mrs. J. Macey

Mrs. S. Klatt spent several days in Vancouver last week visiting her mother and father Mr. and Mrs. W.A. Gale.

The staff of the coffee shop and friends of Dorothy Latham got together at the coffee shop Friday night for a farewell party. They presented Dorothy with a necklace and earring set of Alaska Black diamonds. Dorothy is the daughter of Mr. and Mrs. J. Latham and has worked at the coffee shop for some time. She leaves for Vancouver and will be home to visit her family here from time to time.

Mr. and Mrs. L. Hempsall and Mr. and Mrs. G. Taylor attended the Canadian Pulp and Paper convention at Harrison Hot Springs hotel, May 6 to 10.

Mr. and Mrs. Clarence Graham spent the weekend visiting Vancouver Island. They attended the annual inspection of the 16-17 Canadian Scottish Regt. Qualicum College Cadet corps. of which their son Dayid is a member. The inspection this year was by Air Marshall Sir Phillip Livingstone. The Grahams also visited Mr. Graham's parents, Mr. and Mrs. E. Graham of Denman Island and the J. Thomsons of Crofton formerly of Port Mellon.

Mrs. N. Marleau leaves Saturday for Saskatchewan. While there she will attend her niece's wedding at Wilkie, visit her mother at Eastend and visit other relatives in North Battleford.

ENJOY THE HOLIDAY WEEKEND
Let Us Do Your Cooking
MEALS and DELICATESSEN
DUTCH BOY
Phone 3 GIBSONS

LOSE INCHES
The GYRO WAY
GYRO REDUCING BELT
Use it to relax while reducing hips, waist, abdomen. NO disrobing. It's soothing — it's refreshing. Investigate — convince yourself.
For FREE home demonstration without obligation. Phone day or evening Mrs. B. Iverson, TU 3-2390, Madeira Park.

Come One, Come All
to the
WILSON CREEK HALL
MAY 18 — 8.30 to 12
for the BIG
MAY DAY DANCE
EVERYBODY WELCOME
ADMISSION: Members 25c — Non-members 50c

Gibsons Meat Market
Specials THURS., FRI., SAT.
Grade A Pot Roast Sale
Cross Rib Roasts
Blade Roasts
69c lb.
Genuine Baby Beef Liver 59c lb.
Loin Pork Chops 59c lb.
Ready to Eat Hams 59c lb.
A REAL HOLIDAY TREAT
ORANGES, Sunkist 2 doz. 59c
MALKINS
ROOSTER COFFEE 2 lbs. $1.29
Fresh local Fish on Sale Now!
SALMON - COD - HALIBUT
ATTENTION! Effective Immediately
New Summer Store Hours
MONDAY thru SATURDAY — 8.30 a.m. to 9 p.m.
SUNDAYS — 12 noon to 9 p.m.
MEATS — GROCERIES — PRODUCE
FREE DELIVERY
Home Freezer Meats a Specialty
Phone 52 KEN WATSON, Prop.

Church Services

ANGLICAN
St. Bartholomew's, Gibsons
11 a.m. Matins
10 a.m. Sunday School
St. Aidan's, Roberts Creek
3:00 p.m. Evensong
11.00 a.m. Sunday School
St. Hilda's Sechelt
7.30 p.m. Evensong
11.00 a.m. Sunday School
PORT MELLON
The Community Church
7:30 p.m. Evensong
UNITED
Gibsons
9.45 a.m. Sunday School
11 a.m. Divine Service
Roberts Creek, 2 p.m.
Wilson Creek
Sunday School 11 a.m.
3:30 p.m. Divine Service
ST. VINCENT'S
Holy Family, Sechelt, 9 a.m
St. Mary's, Gibsons, 10.30 a.m.
Port Mellon, first Sunday of each month at 11.35 a.m.
PENTECOSTAL
11 a.m. Devotional
9.45 a.m. Sunday School
7:30 p.m. Evangelistic Service
Mid-week services as announced
CHRISTIAN SCIENTISTS
Church service and Sunday School, 11 a.m. in Roberts Creek United Church
Bethal Baptist Church
7:30 P.M., Wed., Prayer
11:15 A.M., Worship Service
Sunday School, 10 a.m.
Pender Harbour Tabernacle
Sunday School. 10 a.m.
12:00 a.m. Morning Service
7:30 p,m, Wednesday Prayer Meeting

Canada, despite the fantastic growth of manufacturing in the last two decades, still is the world's largest net importer of fully manufactured goods.

PENDER HARBOUR

By JUDITH FLETCHER

James Love, proprietor of the Pender Harbour Auto Court, is on a trip to Vancouver.

Mrs. Gerald Gordon of Kleindale is spending some time in Vancouver visiting her husband, a patient in St. Paul's Hospital.

S. Crowe of Vancouver spent Wednesday in Garden Bay.

Mrs. F. Lyons of Vancouver was the house guest of her son and his wife, Mr. and Mrs. Gordon Lyons of Garden Bay.

Ed Lowe of Madeira Park was in Vancouver during the week.

Mr. and Mrs. Roland Taylor of Vancouver are guests of Mrs. Taylor's mother, Mrs. Isabelle Milvain of Garden Bay

Miss Caryl Johnson, daughter of Mr. and Mrs. Franklyn Johnson, has been chosen as this year's May Queen.

Ian Woodburn of Gunboat ay is in Vancouver for a few days.

Sechelt News

BY MRS. A.A. FRENCH

Mr. and Mrs. Bill Duncan and family of New Westminster visited their parents, the Duncans of Sechelt Inn. Son Jimmy was unable to come as he was one of the junior pipers taking part in the Peace Arch ceremonies.

Mrs. Edith Uttley, an old time resident of Sechelt now living in Vancouver is in St. Paul's Hospital with a broken leg. She was just getting ready for a trip to England.

Little Myrena Harwood, daughter of Mr. and Mrs. Peter Harwood was taken to St. Mary's Hospital, Pender Harbour, with a broken arm.

Mrs. J. McMullen and family of Port Arthur are visiting her parents, Mr. and Mrs. W.J. Berry. Mrs. McMullen is the former Mae Berry.

Mrs. H. Hogfoss has left for her home in North Dakota after spending several months with her daughter, Mrs. Agnes Engen. Mrs. Engen accompanied her mother to Seattle.

West End Social club met at the home of Mr. and Mrs. Louie Hansen and cards were played by 22 members. The next meeting will be in the form of a picnic.

Roberts Creek

By Mrs. M. Newman

Miss Helen Shea, Burnaby, was a weekend guest of Mrs. H. Galliford.

Mr. and Mrs. E.H. Book have come from Vancouver to live permanently at their former summer home. They are cousins of Mrs. E. Sturgeon.

Following a month's leave of absence, spent at his home here, LAC Jeff Newman has returned to his station in Nova Scotia.

At the Job's Daughters meeting last week, the invited guests, members of the Eastern Star, surprised them with a chinawear shower.

Miss Sheila Smith accompanied Mrs. O. Moscrip, Miss Leanna Moscrip, Mrs. Smith, and Chris Smith to Seattle last weekend.

Debbie Worthington is visiting her grandparents, Mr. and Mrs. M. MacKenzie, while her parents are travelling in the interior.

Mrs. Helen Lau has returned to her home from Trail where she spent six weeks in the hospital.

WELCOME SIGNS

Two new welcome signs have been placed at the east and west entrances to Sechelt on the Sunshine Coast Highway by the Sechelt Board of Trade. The signs give the name and meeting place of the various service clubs that have their headquarters in the village.

LIBRARY CLOSING

Selma Park Community Library will be closed during the months of June, July and August, reopening Saturday, Sept. 5. Borrowers are requested to return all books on or before May 23.

SECHELT THEATRE
FRI., SAT. — MAY 15 & 16
STEWART GRANGER — BARBARA RUSH
"Harry Black & Tiger"
TECHNICOLOR
Sunday, May 17 - Midnight Show
SPECIAL FEATURE
MON., TUES. — MAY 18 & 19
DANNY KAYE — KURT JURGENS
"Me and the Colonel"
WED., THURS. — MAY 20 & 21
RICHARD CONTE — SYLVANA MANGANO
"This Angry Age"
TECHNICOLOR

PETTIT Marine Paint
SHIPEN DECK ENAMELS
New POLYPOXY Colors
Small boat paints, Compounds, Surfacers, Fillers, Engine enamels, Spray cans, Varnishes, Whites, Blacks
Canvassing and Fibreglassing Specialties
Primers, Sealers, Undercoaters
ANTI-FOULING BOTTOM PAINTS
HADDOCK'S
MADEIRA PARK Phone TU 3-2248

RHYTHM
Rock 'n' Roll
DANCE
The
Fabulous Planets
ROBERTS CREEK
Sat., May 23
Come Early
Admission $1.25
I.M.B.A.
580 Colby St.
New Westminster
Phone LA 4-6893

Sechelt Lockers
We Are Never Undersold — Compare our Prices with others and be Convinced
Frying Chicken 49¢ lb.
Turkey Roasts 55c lb. 3 to 4 lbs. ea.
FLETCHERS No. 1
Weiners 35c lb.
Peters Quality ICE CREAM
2 pints 45c
ALL FLAVORS
Fraser Vale Fruits
are the berries
Blackberries 49¢
2 lb. Cello
Blueberries 79¢
2 lb. Cello
Strawberries 85¢
2 lb. Cello
Boysenberries 69c
2 lb. Cello
1 POUND LIVER
1 POUND BACON
BOTH FOR 59c
FREEZER PACKS are our SPECIAL FIELD. We offer the ONLY COMPLETE Freezer Service on the Peninsula
Cut, Wrapped & Flash Frozen
The Store of Quality
Phone SECHELT 1

REAL ESTATE

COMING EVENTS

May 8, Roberts Creek Legion, meeting, 8 p.m.; Social 9:30 p.m.

May 15, Roberts Creek Auxiliary Rummage sale, 2 p.m.

May 16, Saturday, 10 a.m., Bal's Block, Home Bake sale in aid of Library. Sponsored by Arbutus Rebekah Lodge No. 76

May 20, Special Meeting at Roberts Creek Legion for Branch and Auxiliary, Wednesday, 8 p.m

May 27, Gibsons United church Musical evening by the choir.

June 5, The W.A. of Roberts Creek United Church Tea and sale of Home Cooking, etc. in the Church Hall, 2:30 p.m.

DEATH NOTICE

MILLIGAN — Died on May 10 Vancouver General Hospital, Alberta Milligan, beloved wife of Cecil A. Milligan, and beloved daughter of Mr. and Mrs. J.E. Marshall, Gibsons. Survived by her loving husband, son and two daughters, and by seven brothers and one sister. Interment in Forest Lawn Cemetery, Wednesday, May 13, from Mount Pleasant Funeral Home

IN MEMORIAM

In loving memory of my dear husband, Sidney A. Holland. Passed away peacefully May 14, 1958. Ever remembered by Wife Florence, son Fred and family.

HELP WANTED

Driver salesman to operate own house to house delivery route. Must be financially responsible. Age 22 to 35. Steady year round. Box 540, Coast News

Construction helper, man or boy, 5 hour day, 10 to 4, must have car or truck. Apply J. Melhus, Granthams. 2-14-1

Man capable of dealing with public, sales experience not essential but would help. Part time basis which can develop to full time. Apply with full particulars to Box 539, Coast News. 2-7-c

LOST

In Gibsons, money in envelope, change from welfare cheque. Phone Gibsons 46Q.

FOUND

A place to get take out service We suggest local grown fried half chicken with French fried potatoes from DANNY'S. Ph. Gibsons 140.

ANNOUNCEMENT

POULTRY MANURE: Owing to litter and labor costs, price will advance June 1st. For quotations telephone Wyngaert Poultry Farm, Gibsons 167.

Sewing machine and small appliance repairs. Speedy service. Bill Sheridan, Selma Park. Phone Sechelt 69X 2-12-c

Tree falling, topping, or removing lower limbs for view. Insured work from Port Mellon to Pender Harbour. Phone Gibsons 337F. Marvin Volen. tfn

Kitchen cabinets, chests of drawers, writing desks, coffee tables, end and night tables, screen doors and windows, and anything in unpainted furniture made to order. Saws filed. Galley's Woodworking Shop. Phone 212W, Gibsons.

Expert lawn mower sharpening. You don't have to take it to the city. Must be satisfactory or money refunded.
ROGERS PLUMBING
Ph. Gibsons 339 or 105Y.

TIMBER CRUISING
K.M. Bell, 2820 Birch St., Vancouver 9, Phone REgent 3-0683

Spray and brush painting, also paper hanging. J. Melhus. Phone Gibsons 33. 4-6-1

INSURANCE

CAR BUYERS
Before you buy your new or late model used car see us about our Low Cost Financing Service. Available for either Dealer or Private Sales.
Finest life plans and group life insurance.
Sickness and accident plans
Dominion Automobile Association Club memberships.
Best of Fire, Automobile and Casualty insurance.
For genuine service in all your insurance needs see
AGGETT AGENCIES Ltd.,
Sechelt, B.C.
Phone 145

Fire, Auto, Liability. Prompt courteous service. Totem Realty, Gibsons.

TOTEM FLASHES

Roller skating rink opens this week end — fun for all.

— — — — — — — —

Roberts Creek, 75 foot beach frontage, comfortable 4-room cottage, secluded, nice gardens, fruit trees, garage and boathouse, and only $7500 on terms

— — — — — — — —

380 acres of best subdivision potential on the Sunshine Coast Near ferry, marvellous view lots. Here is your opportunity to make a real profit, fast.

— — — — — — — —

Soames Point, an outstanding beach property, nearly 200 feet waterfrontage, most interestng modern home, guest cottage, artist's studio, garage, boat storage. 1.74 acres.

— — — — — — — —

Oyster Bay, Pender Harbour attractive cottage, boat float, safe moorage, secluded, road to property.

— — — — — — — —

Beach lot, Gower Point, only $1650.

— — — — — — — —

Hopkins Landing on main road, lovely view property, 251 x 213 — and only $2750.

— — — — — — — —

5 acres North Road, only $1250.

— — — — — — — —

View lots, Hopkins, 50 x 450, only $750.

— — — — — — — —

Good building lots, Hopkins, only $850, water, lights, phone available.

— — — — — — — —

Gibsons, million dollar view lot, $750.

— — — — — — — —

Several very good waterfront properties, between Hopkins and Pender Harbour.

— — — — — — — —

260 feet waterfrontage, 10 acres land, 500 feet road frontage on main highway. Nice homesite or would make good subdivision and only $7950

— — — — — — — —

Bargain Harbour, unusually fine beach, good subdivision potential and accessible. This is a choice property indeed.

— — — — — — — —

Before you buy or waste time call on us. WE DO save you time and money.

NOTARY IN OUR OFFICE
TOTEM REALTY
Owned and operated by
Harold Wilson
GIBSONS, B. C.

WANTED TO RENT

We have a number of enquiries for furnished rentals, near the water for July and August. Have you one or do you know of one? Totem Realty, Phone 44, Gibsons.

BOARD AND ROOM

Room and board, or sleeping rooms. Phone Sechelt 80T. tfn

TO RENT

Davis Bay furnished 2 BR home on waterfrontage, to reliable tenants only $50 month.

Madeira Park, near water, completely furnished one bedroom home, to reliable tenants only $45 month.

Davis Bay, Summer rental, month August, furnished, $35 week.

Several other rentals.
TOTEM REALTY
Gibsons, B.C.

Cosy 3 room waterfront furnished suite, Granthams. Reasonable to permanent tenant. — June 1st. Gibsons 114W.

Small cabin for rent, $15 month. Phone Gibsons 147.

Waterfront 2 bedroom cottage, fully furnished, Davis Bay, $50 a month. Totem Realty, Gibsons 44.

2 bedroom semi - furnished house with bath, suitable for 3 adults, at Longview. Phone TUrner 4-5315.

BOATS FOR SALE

8 ft. molded plywood cartop boat. Phone Gibsons 67T.

12 ft. Aluminum boat, painted and ready to use, with 5 hp. outboard motor. This outfit has been used very litte. I invite inspection at H.O. Mills, Halfmoon Bay, B.C.

24 ft. boat, jeep motor, good shape, $475. Phone Gibsons 172K 3-30-c

SUMMER SPECIAL
LIMITED number used fully guaranteed 6 cu. ft. Servel Rockgas refrigerators. $149.50 ea. Sechelt 3, Gibsons 33, Pender Harbour TU 3-2253. 2-7-c

G.E. Electric fridge, only $90. Phone Gibsons 147.

SECHELT

Serviced lots 66 x 122 feet. $1,350 less 10% for cash
(See signs on Hackett Street)
BELL-IRVING
Realty Limited
930 W. Pender — MU 3-8411
Vancouver
Co-operation invited from local Agents

DRUMMOND REALTY
5 very good lots in Gibsons, low terms. This is your opportunity.
We have buyers, and require listings
Always has good buys
Notary Public
Gibsons Phone 39

$1000 DOWN
4 rooms, full bsmt.
Village water, light, phone
50 ft. waterfront, F.P. $8,000
Gibsons, B.C.
TOM DUFFY
SECHELT INSURANCE
Box 155 Sechelt, B.C.
Phones 22, 158, 93Y.

Waterfrontage, West Sechelt, 4 rooms fully modern lot approx. 75 x 290, level to beach; also 3 room cottage on same size lot, can be bought together or separate. Suitable for motel Write W.S. Ayres, Sechelt PO. Phone 80H.

30 acres property, 4 roomed house, Wilson Creek Phone Sechelt 83X. 2-14-p

PROPERTY WANTED

Wanted — Listings of small properties with or without buildings. Have clients waiting for same. If you want to sell, phone us and we will come out and see your property. Totem Realty, Phone 44, Gibsons, B.C.

MISC. FOR SALE

Flat deck trailer, 5th wheel, vacuum brakes, suitable for moving small cat. $200 or equal value in cat work. McKinnon, Universal Timber Camp.

Oysters are good for you — every month of the year. Buy them farm-fresh ... They are delicious. Oyster Bay Oyster Co., R. Bremer, Pender Harbour. TUrner 3-2686.

Featherweight Singer Sewing machine, $50. Phone Gibsons 316R. tfn

1959 Prefect sedan, Phone Sechelt 21R.

Philco electric range, fully automatic, not one year old, absolutely as new and hardly used. Cost $330. Must sell, $250 Phone Sechelt 18Q.

4 ton White flat truck, model 1947, in good condition, $350. Sucre Lumber Co. Ltd. Phone Gibsons 151 or see at Farnham's place next to Elementary school.

1958 Johnson Seahorse, 18 hp. First Class condition. Snap, $295. Phone Sechet 160.

DRESSED POULTRY: Roasting 45c; boiling 40c lb: Canning fowl, lots of 6 to 1 party, 32c lb. Wyngaert Poultry Farm, Gibsons 167.

Trailer for sale — 16 ft. Elcar trailer, sleeps 2. Nice condition with electricity, oil heat and running water, $300 Ph. Gibsons 216W.

14 ft. Sangstercraft boat, $150; 7 hp. Evinrude outboard, $75; Boy's English bicycle with light and speedometer, only slightly used. $40. Parker's Hardware, Phone Sechelt 51.

Junior boy's bicycle, $25; mantle radio, $10. Mrs. E.M. Drinkrow, Greenacres, Hall Rd., Roberts Creek, Gibsons 24Q.

Bendix washer, wood stove, small refrigerator. Reasonable. Phone Sechelt 59Y after 5 p.m.

Double size bedstead, ¾ size ribbon bedspring, all sizes good windows; large oil heater. Rogers Plumbing. 2 phones Gibsons 339 and 105Y.

Vauxhall station wagon, 6,000 miles. Also 1951 Dodge in good running condition. Ph. Sechelt 78W. F. Marutt, Wilson Creek

Knitting machine. Phone Phyllis Page, Sechelt 125M, evenings. 2-7-p

Top soil. cement gravel, washed and screened, road gravel and fill. Delivered and spread. Phone Gibsons 148M or Sechelt 22. tfn

Used electric and gas ranges, also oil ranges. C & S Sales, Phone Sechelt 3.

Casement window 75" x 52". wood frame; kitchen sink cast. enamelled drainboard and bowl; 1 garbage burner, enamel fiish and copper coil. Ph. 8J, Gibsons.

FOR SALE (Continued)

Mushroom manure, no weeds, ideal general purpose fertilizer lawn top dressing or base for new lawns. Full large load, $25 Phone Gibsons 173Q.

Hens at 25c lb. live weight. Will pluck them for 5c lb. if you wish. Phone Gibsons 270. Elander Farm.

Service Fuels. Large loads, good alder, some fir. Phone Gibsons 173Q.

WANTED

BOTTLES WANTED
Free pick-up service
Sechelt Boy Scouts
Ph. Sechelt 26

Good used range, and box stove, etc. for summer camp. Reply to Box 541, Coast News.

Party with equipment and good logging contract wishes to contact person able to invest funds in business — with or without active participation. Please write Box 542, Coast News. tfn

Kerosene or propane refrigerator. Telephone RE 8-2268, Vancouver, B.C.

Used wooden water tank, any size. Box 538, Coast News.2-7-c

Wanted — electric pump, Box 537, Coast News.

Old operatic records, any make any age. Phone Gibsons 216T. 4-22-p

Capital available for investment in mine on Sunshine Coast. Totem Realty, Gibsons.

Used furniture, or what have you? Al's Used Furniture, Gibsons Phone 243.

CONSTRUCTION

BUILDING CONSTRUCTION
ALTERATIONS
KITCHEN CABINETS
Dump trucks for hire, sand, gravel and crushed rock.
BULLDOZING
ROY GREGGS
Halfmoon Bay
Phone Sechelt 183G

RAN VERNON
Construction — Alterations
Repairs — Concrete work
Sand, gravel & cr. rock.
Special price on gravel fill.
Gibsons 173Q. tfn

WATCH REPAIRS

Watch and Jewelry Repairs. Marine Men's Wear. Agents for W. H. Grassie. Fast reliable service. tfn

For Guaranteed Watch and Jewelry Repairs, see Chris's Jewelers, Sechelt. Work done on the premises. tfn

DIRECTORY

Home and Industrial Wiring
Electrical Heating
Radios, Appliances, TV Service
GIBSONS ELECTRIC
Phone 130
Authorized GE Dealer

TRADER'S ACCOUNTING SYNDICATE
Public accountants
Stationery supplies
Box 258, Gibsons
Phones: Gibsons (office) 251.
(res) 285
Hours, 8:30 to 5, Mon. to Fri
or by appointment

GIBSONS PLUMBING
Heating, Plumbing
Quick, efficient service
Phone Gibsons 98R

C and S SALES, SERVICE
Agents for
Propane Gas
Combination Gas Ranges
Sales and Installations
Free Estimates
Electric and Gas Hot Plates
FURNITURE
LINOLEUMS
Phone 3 Sechelt

C. E. SICOTTE
BULLDOZING SERVICE
Land Clearing
Road Building
Logging — Landscaping
FREE ESTIMATES
Phone 232 — Gibsons

GIBSONS
BUILDING SUPPLIES
LTD.
"WE CARRY THE STOCK"
Phone Gibsons 53
LET US HELP YOU
PLAN NOW

CLYDE PARNWELL
TV SERVICE
Radio and Electrical Repairs
Phone Gibsons 93R.

BRICKLAYER
Alex Simpkins
R.R. 1, Gibsons 217Q

MARSHALL'S PLUMBING
HEATING & SUPPLIES
Phone Gibsons 134, 329 or 33

DIRECTORY (Continued)

TELEVISION
SALES AND SERVICE
Dependable Service
RICHTER'S RADIO — TV
Fine Home Furnishings
Major Appliances
Record Bar
Phone Sechelt 6

SIM ELECTRIC LTD.
all types
ELECTRICAL WORK
Phone Sechelt 161
Eves. 130 or 19R

SMITH'S HEATING
CHIMNEY & OIL STOVES
SERVICED
Phone Gibsons 177K

MARINE MEN'S WEAR
We carry a full line of men's clothing and accessories
*
Suits tailored to measure
Stock suits and topcoats
*
Branded lines of work clothing
*
Boots — Shoes — Slippers
*
Luggage
*
Jewellery — watches
Clocks — Electric shavers
Necklaces — earrings — rings etc., etc.
Phone 2 — Gibsons, B.C.

Gravel Hauling and Topsoil
Ditch Digging and Culverts
Bulldozing
Phone **FRANK WHITE**
Pender Harbour 743

DORIS BEAUTY SALON
GIBSONS
Up to date hair styling
Permanents
For appointment Ph Gibsons 38

L. GORDON BRYANT
NOTARY PUBLIC
at
Jay-Bee Furniture and Appliance Store
Office Phone, Gibsons 99
House Phone. Gibsons 119

PENINSULA
ACCOUNTING SERVICE
All Types of Accounting
Problems Expertly Attended
Village Enterprises Bldg.
Sechelt
Office Open 9 a.m. — 5 p.m.
Daily
Phone Sechelt 37

A. M. CAMPBELL
REFRIGERATION
SALES AND SERVICE
Commercial Domestic
Wilson Creek
Phone Sechelt 83Q

DIRECTORY (Continued)

PENINSULA FUELS
W. FUHRMANN, prop.
Wood, coal, Prest-o-logs
Phone Gibsons 95M

PENINSULA TV
Sales and Service
Headquarters for
FLEETWOOD
RCA VICTOR
HALLICRAFTERS
TV — Radio — Hi-Fi
Phone Gibsons 303

HILL'S MACHINE SHOP
Cold Weld Process
Engine Block Repairs
Arc, Acy. Welding
Precision Machinists
Phone 54 Residence 152

SAND — GRAVEL
CEMENT
BUILDING MATERIALS
TRUCK & LOADER RENTAL
FOR DRIVEWAYS, FILL, etc.
SECHELT
BUILDING SUPPLIES
Phone Sechelt 60
Evenings, 173 or 234

Selma Park TV
& Radio Service
Night Calls and Weekend Servicing
GUARANTEED SERVICE
Phone Sechelt 73Y

FOR ANYTHING ELECTRICAL
call
Sun-Co Electric Co. Ltd.
WIRING and HEATING
We Serve the Peninsula
Bob Little — Phone Gibsons 162

A. E. RITCHEY
TRACTOR WORK
Clearing, Grading, Excavating
Bulldozing, Clearing Teeth
FOR RENT
Arches, Jacks, Pumps
Phone Gibsons 176

D. J. ROY, P. Eng., B.C.L.S.
LAND, ENGINEERING
SURVEYS
P.O. Box 37, Gibsons
1334 West Pender St.,
Vancouver 5 Ph MU 3-7477

PENINSULA CLEANERS
Cleaners for the Sechelt Peninsula
Phone
GIBSONS 100

THRIFTEE DRESS SHOP
"Personalized Service"
Agents
Brown Bros. Florists
Anne's Flower Shop
Phone Gibsons 34X

DANCE

with

TALLER O'SHEA

and his

PISTOL PACKIN RHYTHM

ROBERTS CREEK
COMMUNITY HALL

MAY 16 10 p.m.

ADMISSION $1.25

ROCK & ROLL — WESTERN OLDTIME

REGISTRATION DATES

GRADE 1 STUDENTS

If you plan to enroll your child in Grade 1 next September please register him at your nearest elementary school on the dates shown below:

Sechelt Elementary School — May 20 and 27 — 1.00 p.m. - 3.30 p.m.

Davis Bay Elementary School — May 25 and 26 at 2.30 p.m.

Gibsons Landing Elementary School — May 26 and 28 — 9.00 a.m. - 12 noon.

Roberts Creek Elementary School — May 29 — 12.30 p.m. - 1.30 p.m.

Halfmoon Bay Elementary School — June 1 at 3.00 p.m.

Madeira Park Elementary School — June 4 — 2.00 p.m. - 3.00 p.m.

Port Mellon Elementary School — June 5 — 12.30 p.m. - 1.15 p.m. — 3.15 p.m - 4.30 p.m.

Other Schools — Please contact Principal

Children who will have reached the age of six years on or before December 31, 1959 will be enrolled. Birth certificates or other valid documents will be required as proof of age.

The Board of School Trustees
School District No. 46 (Sechelt)

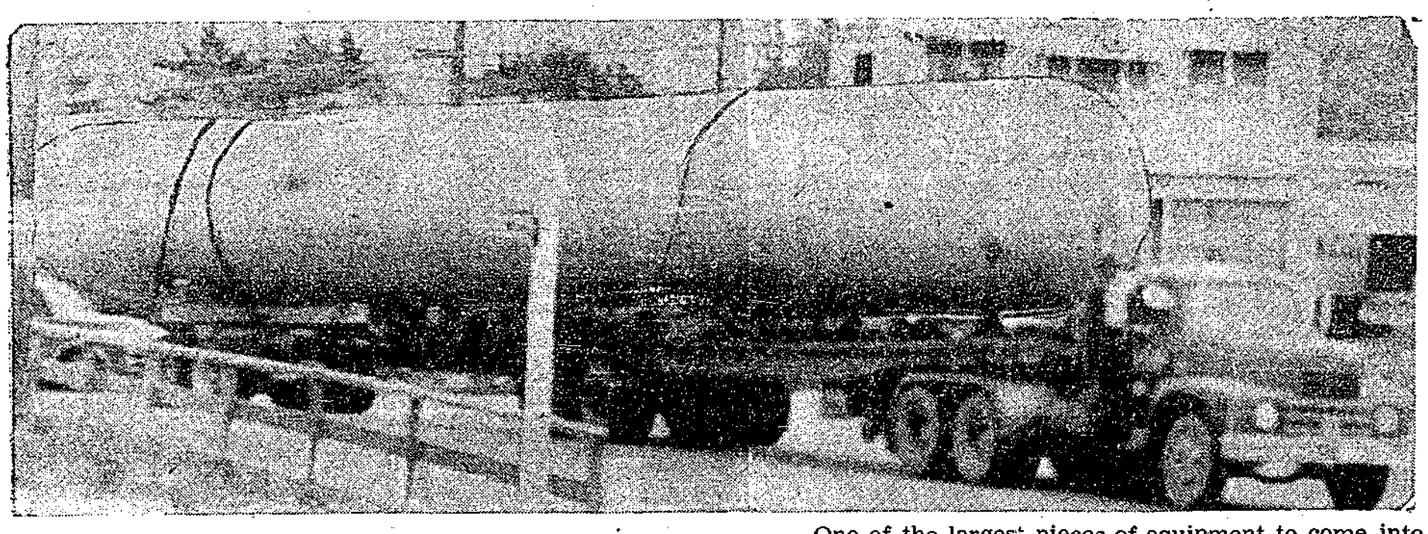

One of the largest pieces of equipment to come into Powell River is shown above. The unit is a 78-foot-long propane gas storage tank with a diameter of eight feet and weighs 35 tons. It will be set on a cradle at the Rockgas bulk plant just south of Grief Point. It was hauled from the PRCo wharf by a tractor and two tandem trailers. Overall length of the tank and truck was more than 90 feet.

NEW ART CENTER

University of British Columbia architects have begun preliminary plans for a new arts center at the Point Grey campus. The center will probably be made up of a group of buildings so expansion may be undertaken in the future. Funds for construc- will be made available from the UBC development fund and provincial government grants. The UBC fund now stands at about $8,500,000.

Guaranteed Watch & Jewelry Repairs

Chris' Jewelers

Mail Orders Given Prompt Attention

Work done on the Premises

Phone Sechelt 96

Gibsons Social Welfare Club

BINGO

Legion Hall 8 p.m. — MONDAY, MAY 18

HOLIDAY

TIRE SPECIALS

6.70x15 Whitewalls $15.95

IMAGINE IT!

6.70x15 Nylons $15.95

UNBELIEVABLE

WITH RECAPPABLE TRADE-IN

GET 'EM WHILE THEY LAST

LARGEST TIRE DEALERS ON THE PENINSULA

Cliff's Shell Service

Phone SECHELT 178

European roses tested for growth in Canada

It is natural that Canadian gardeners should be influenced in selection of rose varieties by the great bulk of advertising in American periodicals. Every garden magazine sings the praises of roses patented in the United States: White Knight, Pink Lustre, Peace, Perfecta, Golden Masterpiece.

All of these are worthy hybrid teas just as Fuseleer Spartan and Gold Cup are worthy florabundas but a good many of them originated in Europe. White Knight started in Europe as Message, Peace was originated in France as Mme Meilland, Perfecta was originated by Kordes in Germany as was Gail Borden.

These Europeans were patented in the United States because they stood up so well under American conditions. There are other European varieties that have stood up well under Ottawa conditions that should be more widely used in Canadian gardens.

Confidence, originated by F. Meilland, won the Bagatille gold medal in 1951 and is a favorite of Warren Oliver, horticulturist with the Canada Department of Agriculture, as a large flowered fragrant pink.

Dr. Debat, also bred by F. Meilland, is a large fragrant fully double deep pink to coral that won the National Rose Society gold medal in 1950.

Mme Dieudonne, another F. Meilland origination is a fully double, long pointed bud. The color is vermilion with gold reflex. Growth is vigorous and bloom profuse..

Altesse is a vigorous free flowering rose with double globular strawberry red flowers.

Magali, originated by C. Malleri of France, is a vigorous upright free flowering bush, with medium sized cochineal flowers.

Tzigane has quite large cupped yellow and red flowers in profusion. The plant is upright and bushy with leathery foliage.

All these have been outstanding and better suited to our climate than many of the American introductions.

It takes 10 inches of snow to equal an inch of rain.

Fishing Tackle

Commercial and Sports

Hardware—Dry Goods

BAPCO PAINT

Interior & Marine

HASSANS STORE

PENDER HARBOUR 182

FOR A PERFECT HOLIDAY

Enjoy Dinner

at

Ole's Cove

RUSTIC DINING ROOM

Finest Cuisine

Tastefully Served

BOATS - FISHING

WATCH FOR SIGN ON THE SUNSHINE COAST HIGHWAY

Phone SECHELT 142Y

Rogers Plumbing

NOW OPEN FOR BUSINESS

PRICES LOWER THAN THE CATALOGUES

SOME LESS THAN WHOLESALE

1/2" Copper Pipe	20c foot
1/2" Copper Elbow	10c ea.
1/2" Copper Tees	13c ea.
4" Lead Stubs	$4.90
Lead	18c lb.
1/2" Valves for Copper	95c
3/4" Copper	30c foot
Chromium Plated Traps	2.10
Range Boilers	$19.50
New Close-Coupled English Toilets	$29.50
White Bathroom Set, everything complete	$129.50
Stainless Sink	$14.90
4" Soil Pipe	$4.90 per 5 ft. length
Pembroke Baths, white enamelled	$55.00
1/2" Galvanized Pipe	18c ft.
1/2" Galvanized Elbows	17c ea.
1/2" Galvanized Tees	22c ea.

No. 40 GLASSLINED ELECTRIC TANK
2 Elements — 3,000 Watts — 10 Years Guarantee
ONLY $93

No. 30 GLASSLINED ELECTRIC TANK
2 Elements — 10 Years Guarantee
ONLY $79

COMPARE CATALOGUE PRICES — YOU SAVE $10 ON EACH OF THESE TANKS

COPPER PIPE from 3/16" to 3"
Soft and Hard Copper

MODERN PLUMBING ROUGHED IN
Average House — $250

ELECTRIC HOT WATER BOILERS
Copper Coils Made to Order and Installed

Goods Satisfactory or Money Refunded

GIBSONS

Phones

BOX 197 STORE 339 — RESIDENCE 105Y

by Laura Wheeler

A pinafore, pretty, practical. Use buck toweling for top and pockets, contrasting or matching cotton for skirt. Same pattern for front, back of waist.

Pattern 845: directions, pattern, chart for buck weaving. child's sizes 2, 4, 6, 8 included.

Send **THIRTY-FIVE CENTS** in coins (stamps cannot be accepted) for this pattern to The Coast News, Needlecraft Dept., 60 Front St. West, Toronto, Ont. Print Plainly **PATTERN NUMBER**, your **NAME** and **ADDRESS**.

Send for a copy of 1959 Laura Wheeler Needlecraft Book. It has lovely designs to order: embroidery, crochet, knitting, weaving, quilting, toys. In the book, a special surprise to make a little girl happy — a cut-out doll, clothes to color. Send 25 cents for this book.

Look Ahead and Save Now

Rockgas

ROCKGAS HEATS THIS 1189 sq. ft. HOME FOR $251 ON THE SECHELT PENINSULA

($7.00 per month for cooking and water heating)

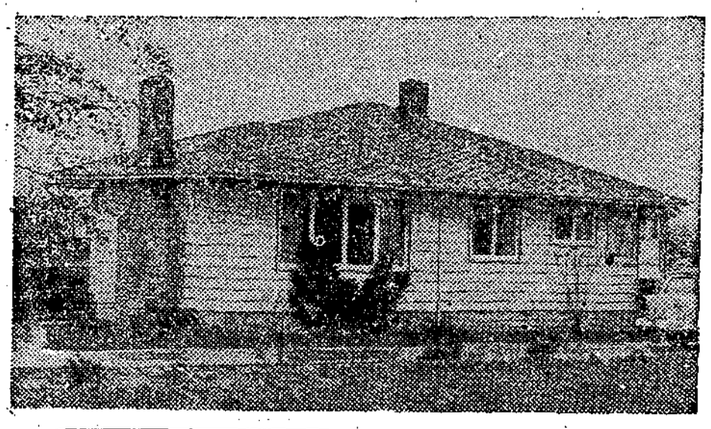

Here at last is automatic forced air heating for any home . . . priced to fit the most modest budget. Solves the problem of heating non-basement homes with their cold under-Floor ventilation or concrete slab floors.

The new panelair is economical to buy — economical to use — saves up to 20% on gas bills — can be placed in or against the wall.

REPUBLIC

10 YEAR WARRANTY

Thermo Glas

GLASS LINED GAS WATER HEATER

RUST PROOF • 100% CONTROLS MINI AND AUTOMATIC SAFETY SHUTOFF PILOTS • FIBERGLAS INSULATION • F.H.A. & V.A. APPROVED

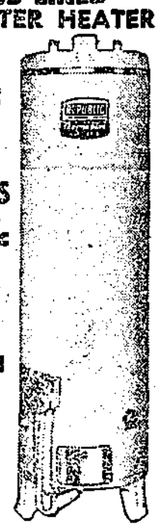

SPRING SALE PRICE

$628

INCLUDES TAX

BOTH COMPLETELY INSTALLED
—NO EXTRAS—
INCLUDING ROCKGAS METER SYSTEM

- PAYNE "65" Hide-In-Wall Furnace.
- REPUBLIC 24 Imp. Gal. Glass Lined water heater.
- All gas piping.
- Plumbing up to 6 feet.
- All labor, material and Permits.
- Furnace wired to open circuit.
- ROCKGAS Meter and Storage Tank.
- 1 year FREE Service and Warrantee.

CALL TODAY
EASY TERMS

C & S SALES
Phone SECHELT 3

GIBSONS HARDWARE
Phone GIBSONS 33

$20,000 spent on Centennial projects, celebrations

More than $20,000 was spent on the Sunshine Coast during Centennial year on Centennial projects and celebrations according to the wind-up report turned out by the provincial Centennial Committee headed by L.J. Wallace.

Of this total the provincial government contributed almost $6,000 while local residents contributed the remaining more than $14,000 in cash or through work on the numerous projects.

One outstanding achievement stems from operations at Redroofs and Welcome Beach who joined forces to build a community hall. The provincial government put up $42 and the populace aided by friends who spend their summers there contributed $6,345 in money or labor.

For those who desire to find out what happened as regards Centennial projects on the Sunshine Coast here is a list taken from the official report of the provincial committee, published in book form:

Gibsons area, purchase of 10 acres adjacent to existing park for further development as recreation park; grant $1000 local contribution, $1000, total cost of project $2000; celebration grant, $750.

Halfmoon Bay, purchase of playground and life-saving equipment, grant $180, local contribution $191.41, total cost $374.41; celebration grant $120

Hopkins Landing, construction of diving rafts for community beach, grant $129, local contribution $148, total cost $277; celebration grant, $86.

Pender Harbour, development of park adjacent to community hall, grant $621, local contribution $729, total cost, $1,340; celebration grant $414.

Port Mellon, improvements to Seaside Park Beach by construction of swimming enclosure, beach house and rest rooms, grant $272.40, local contribution $1,256.85, total cost, $1,529.25; celebration grant $181.60.

Redroofs and Welcome Beach 34 x 26 ft. community hall, grant $42, local contribution, two-thirds in labor and materials, $6,345, total cost $6,387. celebration grant, $28.

Roberts Creek, construction of a bowling green, grant $319.20, local contributions, $1,680.80, total cost $2,000 celebration grant $212.80.

Sechelt, development of park with. addition- of bleachers, restrooms, playground and baseball diamond, grant $720, local contribution, $1,225.41, total cost, $1,945.41; celebration grant, $480.

Wilson Creek, Community hall renovations with 600 square foot floor addition with furnace, grant $218.40, local contribution $1,823.10, total cost $2,041.50; celebration grant, $145.60.

As regards the Gibsons amount, when books were balanced Gibsons committee returned $126.20, not matched by contributions.

First mention of the Sunshine Coast in the report covers the visit of naval vessels to Sechelt and Port Mellon with the Sussexvale at Sechelt and the Cowichan and James Bay at Port Mellon.. The Cowichan and James Bay made a sweep which gave people from Gibsons to Hopkins Landing, a glimpse of these trim craft.

Elphinstone High School won a Centennial shield along with eight other schools in the province for its efforts towards recognizing Centennia year in its school annual "Milestone", a book now a collector's item. School children of the Sunshine Coast also contributed towards the $18,000 collected for the Queen Alexandra Solarium and the Princess Margaret's Children's Village.

The Sunshine Coast Centennial Fall Fair is mentioned along with the other Centennial fairs and there were 25 of them. While this fair held annually in Gibsons was not the largest it was not the smallest of those mentioned.

There is mention of the Holiday Theatre presentation of the Magic Nugget at Sechelt and Gibsons and the visit of the Historic Caravan to Pender Harbour, Sechelt, Port Mellon and Gibsons, which depicted life in British Columbia through relics, paintings, photographs, original manuscripts and maps.

The Women's Institute is included with its Centennial Cook Book filled with recipes used in the homes of members

There is also recorded the visit of Mart Kenny and his Western Gentlemen to Gibsons as part of an 11 week tour to 59 centres where more than 40,000 people heard his band and performers.

The report shows there were 333 local committees and those of the Sunshine Coast were at Gibsons with W.I. McAfee as chairman; Halfmoon Bay, E. Surtees chairman; - Hopkins Landing, Mrs. Margaret Hunter chairman; Pender Harbour, R. Murdoch chairman, Port Mellon, Wallace W. Brown, chairman; Redroofs and Welcome Beach, William Grundy chairman; Roberts Creek, Mrs. J. Monrufet, chairman; Sechelt Capt. Samuel Dawe chairman; and Wilson Creek, Fred Mutter chairman.

As to events that occurred during the year the Centennial report starts off with Pender Harbour's St. Patrick's Day dance, Sechelt's May 19 May Day celebration, May 24 Sports Day at Pender Harbour, Gibsons July 1 Gala Centennial celebration, July 10 Hospital Fair at Redroofs, July 26 campfire and beach parties at Welcome Beach and Redroofs, August 9, Pender Harbour Aquatic club regatta, August 15 and 16 Sunshine Coast Centennial Fall Fair, August 16 Centennial celebration at Redroofs; Oct. 24 Pender Harbour Board of Trade smorgasbord, School Drama festival at Pender Harbour during October and the 21st Anniversary birthday party of the Ladies Auxiliary to St. Mary's Hospital at Pender Harbour on Nov. 8.

A chapter on local comments on Centennial celebrations reveals the following from Redroofs and Welcome Beach Centennial committee:

"In a community as small as ours (Population 70) with as big a project as that undertaken by us (a 34 x 26 foot Community Hall) everything had in the long run, to bear on this matter. Our celebrations, while perhaps not being on a large enough scale to attract a great deal of outside interest, did create interest in our own community and helped to bring about the 100 percent co-operation which brought about the realization of our ambition. Thanks to the whole of the Centennial arrangements, this community has been welded into one and in a way never before achieved."

Extra Holiday Bus Service

MAY 18

Lv Sechelt 4:30 p.m.
Lv Gibsons 5:10 p.m.
Ar Vancouver 7:15 p.m.

SECHELT MOTOR TRANSPORT LTD.

The BANK of NOVA SCOTIA

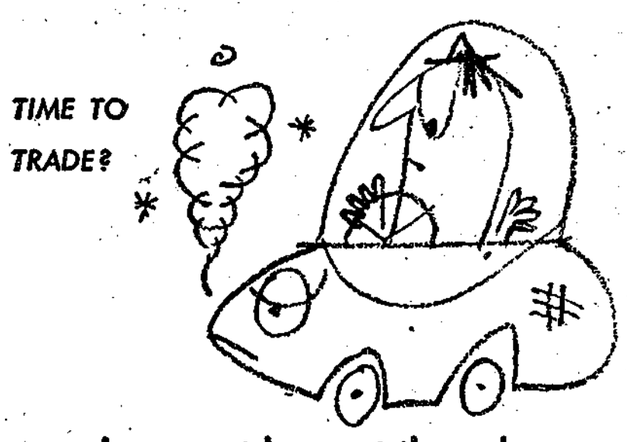

borrow at low cost through

SCOTIA PLAN

Holiday Specials

COFFEE ROOSTER BRAND 2 lbs. for $1.19

MARGARINE Parkay ..... 2 lbs. for 65c
PORK SAUSAGE ..... 2 lbs. for 89c
WEINERS ..... 39c lb.
BACON, BURNS — Sliced ..... 39c lb.
GINGER ALE, Canada Dry .... 12 bottles 60c
ORANGE, Canada Dry ..... 7 large bottles 19c
PORK & BEANS, 15 oz. ..... 2 for 25c

Madeira Park Store

OPEN SUNDAYS 12 - 4 p.m.
Phone TU 3-2411

DON'T FORGET BINGO

MADEIRA PARK HALL — MAY 15 — 8 p.m.
JACKPOT NOW $15.00
COME EARLY — ADMISSION $1.00

BEDDING PLANTS

Geraniums — Fuchsias
Snaps — Petunias
Mixed Annuals
Tomatoes

READY IN MAY

PENMORE GREENHOUSE

ALAN NEVINS
Pratt Rd., Gibsons

For All Your Building Requirements

Write or Phone

Giroday Sawmill Ltd.

1803 Granville St. — Phone Regent 1-2141

Buy Direct from the Mill and SAVE!!

WANTED - ACREAGE

FROM 10 TO 200 ACRES OR MORE OF VACANT LAND

INTERESTED IN EITHER WATER-FRONT OR PROPERTY CLOSE TO GOOD HIGHWAY

GIVE LOCATION, PRICE, Etc., IN REPLY

BOX 535, COAST NEWS

HALTS ENGINE WEAR!

New! RPM SUPREME Motor Oil with exclusive Detergent-Action compound keeps car and truck engines so clean, guards them so well, they'll last years longer.

RPM SUPREME Motor Oil cuts engine drag, gives you improved engine performance in all seasons, all climates, under all conditions!

For any Standard Oil product, call

G.H. (Gerry) MACDONALD
Tel. SECHELT 222
WILSON CREEK

IT'S FREE! IT'S FUN FOR EVERYONE!

Learn about good cooking — See the latest electric ranges.

Elphinstone Junior-Senior High School Auditorium, Gibsons
Wednesday, May 20, at 7:45 p.m.

There's an easy way to cook tastier, better dishes — and the secrets will be taught at the Cooking Show! B.C. Electric Home Service Consultants will show you how to prepare delicious dishes using the latest features of the electric range. You'll see how electric cooking is automatic to help you make every recipe a sure success. You'll learn how to set the oven so that you can enjoy shopping, taking the children out, and then return to a perfectly cooked dinner. Men and women, all are welcome to the cooking show – it's sure to be fun!

VALUABLE DOOR PRIZES!

Pick up your free tickets at B.C. Electric Sechelt office or the dealers listed below.

This school is conducted by the B.C. ELECTRIC in cooperation with:

J. WOOD HARDWARE - Gibsons
PARKERS HARDWARE - Sechelt
GIBSONS ELECTRIC — Gibsons
SUNCO ELECTRIC — Gibsons
RICHTERS TV & APPLIANCES - Sechelt

B.C.ELECTRIC

JAZZ SHOW

A producer-director team has been assigned to the second hour-long All-Canadian Jazz Show, scheduled for Tuesday, June 2, at 9.30 p.m. on the CBC-TV network.

Jim Guthro, producer of Front Page Challenge, will be producer and Bill Davis, of Here's Duffy, will be director. Guthro and Davis are planning a survey of Jazz as it exists in Canada today. They will audition Jazz artists and groups all over Canada.

GARGRAVE ON TOUR

On May 6 the local legislative member, Tony Gargrave, started an extensive tour of the Mackenzie riding. He plans to spend two weeks in the Powell River area before proceeding to Bella Coola and Ocean Falls for two weeks. Mr. Gargrave plans to spend another two weeks on the Sechelt Peninsula in early June. As yet no dates have been set.

WATER HIS TOPIC

William Angus, watershed expert of Vancouver will be speaker May 19 at the Kiwanis Club meeting.

WATCH FOUND

A lady's small gold watch was brought to the Coast News, Thursday morning, May 7. It was found in the gravel opposite Bal's Block. Ower may have it by identifying it.

ECONOMIC LOGIC

Purchasing power is not increased by wage increases unless they are accompanied by increases in productivity and stable prices.

SOME PEOPLE FIND photography a bewildering science. Irvine Brace and Jan Campbell, seen here examining film, are out to tell the truth about photography in CBC radio's new program CBC Camera Club — a 15-minute feature every other Saturday morning on the Trans-Canada network. They will give lessons on taking better pictures, developing films and making good prints at home. Irvine Brace is known in Toronto for his newspaper column on photography.

EXTRA SPECIAL EXTRA

Half Fried Chicken with French Fries 99c

Reg. $1.30 THIS WEEKEND ONLY

TO TAKE OUT OR AT COUNTER

DANNY'S COFFEE HOUSE

Phone GIBSONS 140

Rotted Cow Manure

LIMITED AMOUNT

Frank White

TUrmer 3-2392

FOR SALE

Boat rental business, well established. Equipment in first class shape. Splendid future. Pender Harbour area. Totem Realty, Gibsons

WANTED

Need a well drilled. Box 543 Coast News.

OPENING FRIDAY, MAY 15

Bishop Ladies' Wear & Millinery

Come in and see our complete line of new styles

OLD LOCATION OF ANN'S FLOWER SHOP SECHELT

Roller Skating

for good clean fun

ROLLER SKATE

• It's great! Keeps the family together...enjoying a fun-filled evening.

at

Rocket Rink

OPEN

FRI. MAY 15-16-18

Special Small Skates for Children

Plastic Guards for White Socks

Behind Super-Valu Gibsons

Gale Buccaneer

OUTBOARD MOTORS

Product of Outboard Marine

From 3 to 35 H.P.

BUCCANEER MODELS

3 H.P. Buccaneer	$161.50
5 H.P. Buccaneer	$267.50
12 H.P. Buccaneer	$388.00
25 H.P. Buccaneer	$546.00
25 H.P. Buccaneer Electric	$649.00
35 H.P. Buccaneer	$599.00
35 H.P. Gale "Sovereign" Electric	$715.00

You can now Finance your Outboard Motor on the G.M.A.C. Finance Plan

LOWEST RATES IN CANADA

Vauxhall & Vauxhall Victors

FROM **$1995** TO **$2675**

1959 Oldsmobile

2-DOOR HARDTOP SPORT COUPE

AT A GREATLY REDUCED PRICE

Chevrolet - Olds Pontiac & Buick

NOW ON DISPLAY

OPEN SUNDAYS

PENINSULA MOTOR PRODUCTS (1957) TLD.

YOUR LOCAL GENERAL MOTORS DEALER

WILSON CREEK PHONE SECHELT 10