Provincial Library,
Victoria, B. C.

Just Fine Food
DANNY'S
DINING ROOM
Phone Gibsons 140

Coast News
SERVING THE GROWING SUNSHINE COAST
Published in Gibsons, B.C. Volume 11, Number 34, August 28 1958.

RAY WHITING TAXI
RADIO-CONTROLLED
PHONE 250 GIBSONS
24 HR. COURTEOUS SERVICE

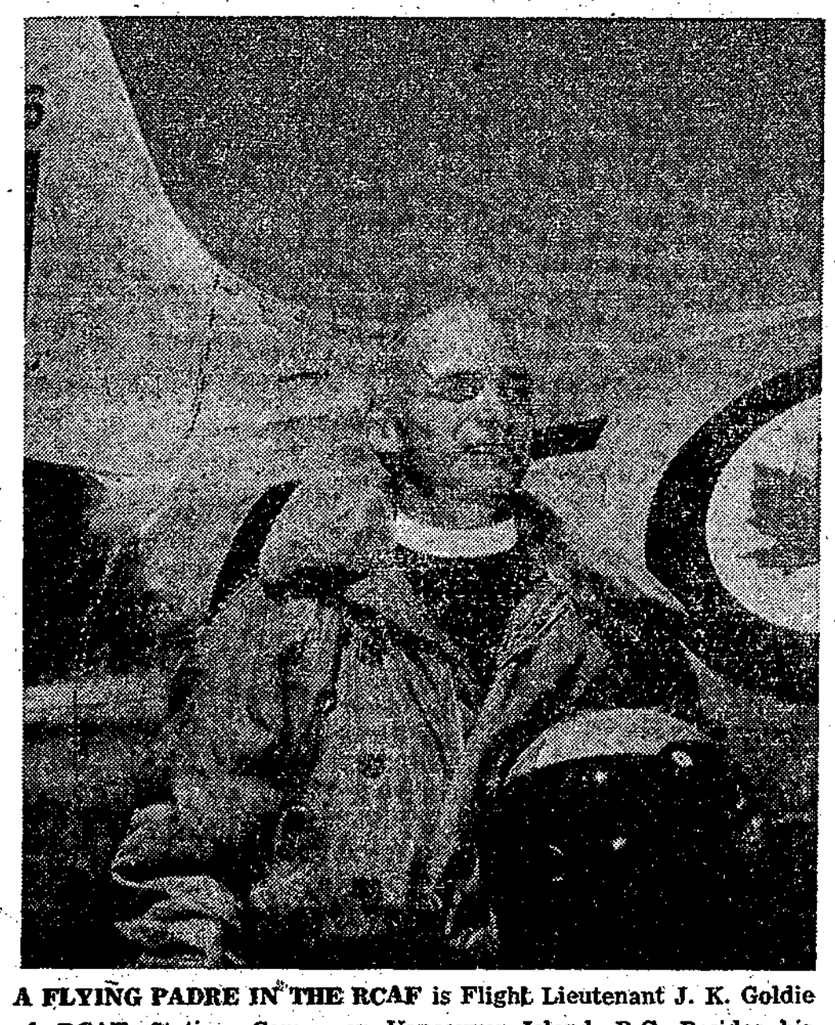

A FLYING PADRE IN THE RCAF is Flight Lieutenant J. K. Goldie of RCAF Station Comox on Vancouver Island, B.C. Besides his regular duties as Protestant Chaplain on the Vancouver Island base, he is also an active pilot on T-33 jet aircraft.

TWO FUNDS CONTRIBUTE $400 TO ASSIST FIREMEN

The fund started through columns of the Coast News to assist firemen who suffered loss of or damage to clothing during the Bal Block fire is now closed.

Total amount collected is $277 and it will be turned over to the firemen by the Coast News. According to fire department wishes the portion of this money required to replace lost or damaged wearing apparel will be distributed and the remainder applied to a fund for the purchase of new hose.

The firemen have received from the Women's Association of Gibson Memorial United Church through a tea and donations, the sum of $123.30 for an equipment fund.

Fire Chief Fred Feeney has thanked the Women's Association for it support and has announced an accounting will be sent them as to how the money is used.

A Ladies Auxiliary to fire services was organized at a meeting held in the fire hall. Officers elected were Mrs. L. Coates, president; Mrs. J. Wilson, vice-president; Mrs. C. Chamberlin, secretary treasurer and Mrs. J. Duncan, publicity convenor.

All women will have a chance to help and they can do so by joining now. Phone Mrs. Cecil Chamberlin. Next meeting will be held Thurs. Aug. 28 at 8:30 p.m. in the fire hall. Yearly dues will be $1.00.

Back to school trek on; mothers happy

Students will return to Elphinstone High School for the new term on Wednesday, Sept. 3. Following an assembly at which students will be assigned to their new classes, textbooks will be distributed, and classes begun.

Text-book rental fees have been increased this year, with students in Grades 7, 8 and 9 paying $4.50 per year, and those in Grades 10, 11 and 12 paying $5. This fee will be collected on the opening day of school together with the Student Association fee of $1. Students should also bring notebooks and pens and pencils for this opening day.

Students who have moved into the district since last June and who will be enrolling the High School for the first time, may come to the school for interview on Tuesday, Sept. 2.

Here is the School Board's list of teachers for the various schools.

Elphinstone High: Mr. W.S. Potter, Principal, Mr. G.A. Cooper, Vice-principal, Mrs. B. Rankin, Girls' Counsellor, Mr. F.D. Paquette, Boys' Counsellor, Mr. J.A. Wicklund, Mr. L.R. Peterson, Mr. A.S. Trueman, Mr. Norman McKenzie, Mr. W.G. Peers, Mr. R.F. Bennie, Mrs. Hazel Evans, Sr. Home Ec. Mrs. Iris Smith, Mr. B. Dombroski, Industrial Arts, Mr. R.L. Cloke, Music, Mrs. Cloe Day, Commercial, Mrs. Mary Hercus, Mrs. Jean Fallows, Mr. Eugene Yablonski, Boys' P.E., Mrs. Eileen Glassford, Mrs. Margaret McKenzie, Girls' P.E.

Pender Harbour High: Mr. H.L. Buckley, Principal, Mrs. Florence Buckley, Mrs. Louise Fleming, Mrs. Wanda Murphy, Mr. A.B. Tjorhom.

Bowen Island: Mr. J.W. McLeod, Principal, Mrs. D. Schuchter.

Davis Bay: Mrs. E.S. Seymour, Mrs. Phyllis Hicks.

Egmont: Mrs. Gladys McNutt.

Gibsons Elementary: Mr. A.H. Child, Principal, Mr. Douglas Hill, Mrs. Gladys Mac Millen, Mrs. Dorothy L. Moss, Mrs. Gladys Armour, Miss Muriel Gustavson, Mrs. K.M. Morrison, Mrs. Marie Scott.

Halfmoon Bay: Mrs. Caroline Surtees.

Irvine's Landing: Mrs. Rosemary Ault.

Madeira Park: Mr. Gordon Freeman, Principal, Mrs. C. Lee, Mrs. C. Cameron, Mrs. V. McLeod.

Nelson Island: Mrs. Jessie Kent-Barber.

Port Mellon: Mrs. Agnes Skidmore, Principal, Miss Irene MacAualay.

Roberts Creek: Mr. J.D. Jones, Principal, Miss Mary Vigar, Mrs. Lillian Gibson.

Sechelt: Mrs. Margaret Slater, Mr. James Strachan, Principal, Mrs. Jessie Wallis, Miss Nora Thompson, Miss Phyllis Harding, Mrs. D. Thompson.

Vancouver Bay: Mrs. M. Lockhart.

Consultant: Mrs. Grace Wiren.

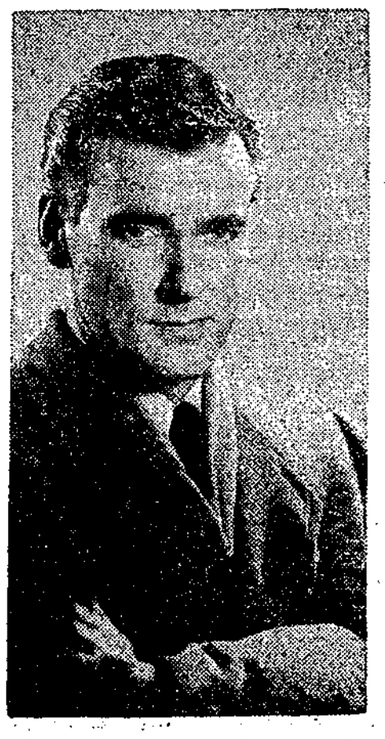

Summertime with Bert Devitt, on CBC Trans-Canada radio network, provides a half-hour of light music, travelogue and a story from the past. Heard five days a week, Devitt replaces the Happy Gang during their vacation.

Families aid gather relics

(By Les Peterson)

The museum exhibit staged this year at the Community Fair was made possible only by the co-operation and generosity of families who still possess relics of our settlement's early days.

Pictures displayed came from many sources. Some have come down from the first generations of Gibsons, Fletchers, Soames and Glassfords to come to West Howe Sound. Others came from the cameras of John Hicks, Harry Winn, the late Mrs. Helen McColl, and from the Burns, Chaster, Wiren and Chamberlin families.

The old buggies standing outside the museum room were displayed by Ed Turner, who recently reconditioned them. Mementos of steamboat days came from Hopkins Landing, souvenirs of the Hopkins' tugs.

Other articles were contributed to the display by members Wiren and Soames families, of the Steinbrunner, Roberts, Mr. and Mrs. M.J. McMillan Mrs. M. Telford and Bill Sutherland. The old Edison gramophone which created so much interest as loaned by Ted and Vi Winegarden. The illustrated history book was produced by the Vancouver City Archives, under supervision of Major J.S. Matthews.

As the result of this exhibit, hopes arise that some permanent museum quarters can be found during the coming year, so that the nucleus of material now available for display may be added to.

Whereas and whereof

By Don Donaghan

A barber in an English town has installed TV for waiting customers. Now we suppose he will need an alarm clock to wake them up.

* * *

The rejuvenating qualities of royal queen bee jelly on aging people came up for discussion at Ottawa last week. Good place to experiment with the stuff would be the Senate.

* * *

A pair of nylon stockings, with its 5,437 yards of yarn and 2,000,000 loops, uses about 12 cents worth of raw nylon, according to a report. Mebbe so, but many a pair look like a million dollars — when filled properly.

* * *

Actress Janet Leigh was shaken up slightly when her car was in a collision because a husband thought he was chasing his wife. Oh well, they're never sure whose wife is who in Hollywood.

* * *

An American company, the largest manufacturer of bank vaults, has taken over its Canadian counterpart. When negotiations for the merger were under way it is understood they overlooked each other's vaults.

* * *

Suppose they give hurricanes feminine names because they blow hot and cold by turns and have little or no sense of direction.

The moral integrity of the Social Credit government's book-keeping has been questioned by Dr. H.F. Kidd, candidate for leadership of the B.C. Conservative party. He's just Kidding of course.

OLDTIMER BALLGAME

It could be termed the game of the century, but some of the younger fry taking part in the Oldtimers Softball team might prefer not quite so much time be emcompassed because they are in the lineup.

The game will take place on Labor Day at Wilson Creek Park when the Oldtimers will play the Wilson Creek team. p.m. and it is reported first The game will start at 2:30 aid teams from far and wide will be on hand to assist such oldtimers as Gus Crucil, Doug Oike, Stan Tyson sr., Herb Stockwell, Ernie Hume and various others.

Here's hoping anguish at end

There is a fisherman to whom the Coast News owes an apology. Here are the facts:

Editor: Last week in your paper you were guilty of an error in fact that has caused real mental anguish and considerable suffering.

You stated that the 31 pound salmon caught at Davis Bay was by Charley Hopkins which was decidedly far from the truth.

It was caught by Ted Hopkins, the same chap you mentioned about a week before when he caught a 36 pound salmon at Davis Bay.

This letter was signed by one who likes the truth. So, forthwith, an apology.

Osborne cup game Sunday

At Wilson Creek Sunday ball team will play a sudden death game with Wilson Creek evening at 6, Gibsons Firemen team for the Osborne Cup. The Firemen have defeated Port Mellon twice and now play the final game for this cup.

It will be the climax of the ball season and it is expected the crowd taking in this game will be large.

Christen baby

Mark Alexander, son of Mr. and Mrs. Dennis Gray, Sechelt, was christened Sunday, Aug. 10, his father's birthday. Canon Alan D. Greene performed the ceremony in St. Mary's Church, Pender Harbour.

Mrs. L. Scott and Mrs. M. Gray, the baby's grandmothers acted as godparents. Mrs. E. Johnson of Redcliffe, Alta., and Mrs. H. Larsen of Govan, Sask., attended making four generations on both sides present.

After the ceremony, a buffet supper was served at the home of the paternal grandmother.

O A P meeting

The regular meeting of the Old Age Pensioners' Organization of B.C. was held at the Kinsmen Club House Augrst 18. One minute silence was observed by the members present in memory of the loss of two of their members since the previous meeting in June, Mrs. Marie V. Bye and Mrs. Mabel C. Hill.

Refreshments were capably handled by Mrs. Ruby Lang and Mrs. Margaret Emerson the leeting. The next meeting on behalf of the Kinetes, after will be held on the third Monday in the month which will be Sept. 15. A large attendance is anticipated in view of cooler weather and in preparation for the winter program.

Potlatch room is photographed

A plywood manufacturing company was so impressed with the new Potlatch Dining room built by Danny Smith on Sechelt Highway that a photographer for the company came from Vancouver early this week and took several shots of the place.

It is a 32x40 foot room which will take care of up to 120 persons seated at tables. It has fluorescent lights with an open fire place at one end and about 30 feet of windows in front overlooking the highway.

There is a ladies' powder room with modern facilities and a large mirror and for the men, the refresher room is fitted with modern conveniences

It is expected there will be a fair-sized gathering at the new dining room, now not yet fully complete, during the early days of November. By then it should have its hardwood floor laid.

BLIND CARD LOST

Mrs. Dave Winton reports she has lost her CNIB blind can turn it in to the Coast News so it can be returned to person card. Anyone finding it her or they can give it to Mrs. Winton in person.

Stroshein family leads

Top winner at the Sunshine Coast Fall Fair this year was Mrs. Celia Stroshein of Wilson Creek, according to the first check made by officials in charge of the fair. An initial count gives Mrs. Stroshein 27 placings, either first, second or third in canning and home cooking.

Another member of the family, Donnie Stroshein, captured 16 placings in junior home cooking with most of them being firsts. Some of the fair results will be found on Page Six

First prize in the door draw $10 was claimed by Roland Spencer, R.R. 1, Gibsons with blue ticket No. 348. Winner of the pottery raffle at the fair was Mrs. Alice Johnson of Sechelt.

There will be a meeting of the fair committee Friday even ing at 8 p.m. in the Anglican Parish Hall, Sechelt Highway.

Salmon catch up

Highligted by the largest catch of net caught spring salmon for many years, British Columbia fishermen's' earnings in June totalled $3,3384,000 as against $2,533,000 in the same period last year, according to June fisheries statistics published by the Federal Department of Fisheries.

Halibut landings and value were up for the month, due mainly to the fact that the catch quota in the main Canadian fishing area was not taken until July 2, 19 days later than the closing date in 1957.

Troll landings of red and white spring salmon were up to 1,694,000 pounds from 1,540,000 pounds landed a year ago and this, coupled with higher unit prices, resulted in returns to trollers increasing from $442,000 in 1957 to $581,000 last month. A total of 1,304,000 pounds of red and white springs caught by net fishermen for a total landed value of $369,000 was 70 percent higher than the June 1957 net spring catch.

Coho landings were down 12 percent for a total of 1,074,000 pounds worth $193,000, a value drop of $27,000. For the opening of the salmon canning season fishermen caught 416,000 pounds of sockeye for which they received $104,000.

Canadian fishermen landed a total of 7,750,000 pounds of halibut in June, with average unit prices 4,6 percent above those of last June. This brought $1,674,000 — and in addition Canadians landed 494,300 pounds at Alaskan and Washington ports for an estimated $92,000.

With the settlement of the herring strike early in June herring fishermen began summer operations June 16 and finished the month with a reported catch of 5,543 tons valued at $191,000.

Landings of sole totalled 1,320,000 pounds with a value of $68,000, a small increase over June, 1957,

Sechelt views Civil Defence

The regular meeting of Sechelt Village Commission was held Aug. 20 with Chairman Mrs. Chris Johnston, Councillors Parker, Dawe and Gordon present.

Establishment of a civil defence unit was discussed and material received on the subject was turned over to Councillor Parker for perusal and conference with Fire Chief Parrish.

Possibility of setting up a picnic site by utilizing the dead end road between Burleys and McDermids was discussed. Chairman Johnston and Councillor Dawe were delegated to inquire into this and other matters pertaining to parks and beaches.

Incidental accounts totalling $118.39 were passed for payment.

B of T draw is arranged

In order to wind up the Board of Trade $75 draw which was to have taken place in Gibsons Theatre before it was destroyed by fire, the executive of the Board announces a draw will take place next week.

Members of the executive of the Board of Trade will meet at the Bank of Montreal office where the stubs will be placed in a box and the draw will be made. First prize is $50 and the second prize $25.

The Coast News

An ABC Weekly
Published by Sechelt Peninsula News Ltd.,
every Thursday, at Gibsons, B.C.
Box 128, Gibsons, B.C., Phone 45Q
FRED CRUICE, Editor and Publisher
DON DONAGHAN, Advertising Manager
Member B.C. Weekly Newspapers Advertising Bureau
Vancouver office, 508 Hornby St., Phone MUtual 3-4742
Member Canadian Weekly Newspapers Association
and the B.C. division of C.W.N.A.
Authorized Second Class Mail, Post Office Department, Ottawa.
Rates of Subscription: 12 mos., 2.50; 6 mos., $1.50; 3 mos., $1.00
United States and Foreign, $3.00 per year. 5c per copy.

A definite trend needed

Ian S. Mahood, professional forester, Nanaimo, B.C., testifying before the House of Commons standing committee on mines, forests and waters, in Ottawa, July 15, said:

"The prairie wheat harvest has been sustained, at great strains of wheat resistant to disease, that can withstand frost and drought and that produce economic yields per acre. These same public cost, by aggressive research programs that have created principles of agricultural product must be applied to forest production.

"In the southern pine region (of the U.S.A.) tree breeding is providing improved quality species and higher yields. Similar thoroughgoing research has not yet been undertaken in B.C. It is a monumental job, not only to get the new forest growing, but to restock the cut-over lands with trees that will produce better wood faster. That is the challenge that forest research must meet."

W.H. Payne, M.P. for Coast Capilano, in parliamentary debate pointed out that British Columbia's forest industry contributes $112 million annually to the federal government in taxes and, he said, under the previous administration less than one percent had been returned for protection and sylviculture.

A speaker from Ontario quoted a speech by H.R. MacMillan delivered on the occasion of the 50th anniversary of the forest profession in Canada in which Mr. MacMillan stated the governments received more revenue from forestry but gave back to forestry less than one-third of the amount given agriculture.

The speaker from Ontario said there were two companies in his balliwick with diverse policies. One company favored the long fibres of spruce in its products while the other maintained a policy of so much cellulose per acre, no matter what type of growth.

It would appear, with wood having reached the point where it can be used in extrusion processes, there should be some definite trend taking shape in the industry. Perhaps it is a little early for decisions to be made but if it is to become a matter of so much cellulose per acre the whole economy of the forest industry could be affected. These days and particularly in wood products the "artificial" type product is standing up extremely well and there does not yet appear to be any end to the possibilities facing the forest industry.

A century of weeklies

When the Canadian Weekly Newspapers Association meets next week in Toronto for its 39th annual convention, delegates will have in mind that association of weekly editors and publishers as a group is almost 100 years old. September, 1959, will see the 100th birthday of the founding of the Canadian Press Association which included weeklies as well as daily newspapers.

There are in Canada today, more than a dozen weekly newspapers that were charter members of the Canadian Press Association when it was formed in 1859. A number of years ago the dailies and weeklies separated to form their own associations, and thus the CWNA and the Canadian Daily Newspapers Association were born. Both groups of course, still retain membership in the century-old Canadian Press Association.

To put it another way, Canadian weeklies have stood together as a fraternity since long before Confederation, enlarging their membership as the various provinces came into being. Today the CWNA has 517 members from coast to coast representing every province and virtually every community.

Delegates to next week's convention will come from far away Newfoundland and from Vancouver Island. They will meet to discuss common problems in publishing Canada's well read weeklies. As always too, many wives and children will be present for they are part of the CWNA family. Many of them are active workers on the family newspaper.

Spiritual values best

The following is the address delivered by Mrs. G.R. Reeves at the Roberts Creek flag raising ceremony on the Centennial project recently. The speech is regarded as one of the highlights of the event. Here is what Mrs. Reeves said:

We are happy today to be a minute but vital part, of B.C's Centennial Celebrations and we can be justly proud of pioneering a tiny portion of this vast and beautiful province.

Today we pay tribute to the pioneers of Roberts Creek, especially the Robert's family, whose Grandfather, found this beautiful spot and opened it up for us to follow. We are just halfway between Gibsons and Sechelt and we are a bit like my husband who has often told me, he was the middle one of a large family and was pushed both ways. But through the years the pushing has done us good and we have retained our own individuality something unique, contained in two words namely "Roberts Creek."

We are not advertised much, why should we be, Roberts Creek is so desirable, that anyone who has ever lived here always wants to return. Years ago a man said to me that Roberts Creek is dead on its feet and I quickly replied, oh no it is'nt, not while I live here The Spirit of our early settlers pervades the who place and that we never die.

When my husband and his brothers came here in 1907 there were no roads. He helped to build the Sechelt road and was the first one over it with a horse and cart, and about the last one to drive a horse and buggy over it in 1956.

Many years ago a statesmen in England stood up to speak but the heckler started first and said, aw your father drove a donkey and cart. The statesman replied my good man, the cart and harness have long since dissappeared, but the ass is with us still. Roberts Creek has made history in many ways. We were the first to put on an agricultural show in the old Elphinstone Bay school, and we have lead the way in the fields of Arts and Crafts for many years, I think I speak for all the pioneers of B.C. when I say, we want to leave behind us not so much, material wealth, but those spiritual values which really count, for the bible tells us "a good name is rather to be chosen than great riches.

KNOW YOUR *Canada*

Prepared by the Research Staff of ENCYCLOPEDIA CANADIANA

What is Columbium?

Columbium is a metal, also known as Niobium, very hard and brilliant steel-grey in color. In the mid-1950's research was carried out on an ore from the Lake Nipissing area by the Consolidated Mining and Smelting Co. and by other companies in the Oka area of Quebec with a view to production of the metal. There are other columbium deposits in British Columbia and the Northwest Territories. The metal occurrs in small quantities in various minerals and has an atomic weight of 92.91. It is used in the preparation of stainless steel.

When were the Doctor Barnardo Homes active in Canada?

Thomas John Barnardo was born in Dublin in 1845. He subsequently went to London to train for a medical missionary career, but became deeply moved and inspired by religious work among children in the slum areas of London. He thereafter devoted his life to the rescue and care of destitute children, and in 1867 at the age of wenty-one, he acquired the first building of the vast group of "homes" which bear his name. His eventual headquarters in Stepney, London, was founded in 1870. A qualified doctor, he built up an organization which laid great stress on not only the building up of the body and mind of the unfortunate waifs, but also on the foundation of Christian home life which, in later years gave the "Barnardo children" the security necessary to take htem to great heights. Cabinet ministers, clergymen, doctors, lawyers, engineers, architects, navy, army and air force officers are listed as ex-Barnardo children.

Barnardo had great interest in Canada, and in the growth of the Commonwealth as a whole. Under well-supervised rehabilitation schemes, the pick of the children from the "Homes" were given the opportunity of emigrating from Britain to Commonwealth countries. As early as 1870 a few Barnardo children were among a group of new arrivals in anada. With the establishment of a Canadian headquarters in Toronto, in 1885, more and more of the little immigrants arrived in Canara to be placed in suitable homes. From the setting up of the Toronto Headquarters to the year 1925, when the Canadian Government placed restrictions on the immigration of children under 14 years of age, more than 28,000 children had found new homes in Canada through the Barnardo organization.

Despite the fact that the 1925 regulations virtually discontinued the work of Dr. Barnardo's Homes in Canada, the work of the great philanthropic institution continues to expand in other countries, especially in Britain, where its phenomenal growth has brought it to the leading position in Child Welfare in that country.

THE FORESTS' PRIME EVIL

Gibsons now on record

One of the greatest bounties resulting from the Centennial year will be the valuable addition to the recorded history of the province, provincial librarian William Ireland believes.

He reports 28 communities, which to many people were just names on a map before, have produced local histories this year. Many of them sold out soon after reaching the stands.

The history of Prince Rupert for example, written by Dr. R.G. Large, is in its third printing.

Among other communities "putting themselves on record" are New Westminster (written by noted newspaperman, Barry Mather) Nanaimo, Vernon, Kamloops, Sayward - Kelsey Bay, Dawson Creek, Delta, Gibsons Landing, Surrey, Penticton, Sointula and Rutland.. and the list is incomplete.

In some cases the work has been done by local authors and financed by local centennial committees. Last year, the B.C Centennial committee issued a booklet explaining how an amateur historian could go about this task.

Every published history represents hours of interviews, sifting through old letters, church and municipal records and visits to remote areas which once flourished but later were by-passed by community growth.

The provincial library is carefully collecting each of these publications. Many of them bring to light a story of B.C.'s past all but forgotten.

British Columbia newspapers, both dailies and weeklies are also co-operating in the enrichment of our history.

Instead of being clipped, these special editions are being bound together in a single volume by the provincial archives.

Climaxing this operation of preserving the past is the official B.C. history which has been undertaken by Dr. Margaret Ormsby under commission to the government.

Aided by a staff of university researchers, Dr. Ormsby has worked on the history for the past two years. Publication of the history, first one in 44 years, is expected in the late fall.

FRAME KITS WITH ALL FRAMES ASSEMBLED

PLANING HULLS DESIGNED BY BRANDLMAYR

14½ ft. — $129.50
16 ft. — 150.50
17 ft. — 160.75
18 ft. — 185.90
and 21 to 25ft. Kits

FIBREGLASS KITS

10 ft. — $19.25
12 ft. — 20.25
14 ft. — 31.00

Fibreglass Epo'lux finishing
Fibreglass Paint for that slick Fibreglass finish

Boats in Complete or any Stage of Construction, from 8 ft. to 25 ft.

All Boating Equipment
WATER SKIS

Fairmile Boat Works
ROBERTS CREEK
GIBSONS 216Y

GEORGIA VIEW SUBDIVISION

NEWEST AND MOST ATTRACTIVE SUBDIVISION ON THE SUNSHINE COAST — LOCATED AT GIBSONS.

Lovely beach lots-with entrancing views.

Fabulous panoramic view lots — a view to suit you — never have you seen any more perfect setting for your home. Its difficult to describe the enchanting loveliness of this property.

Georgia View subdivision offers you what you want for modern gracious living — choose your location NOW — while the choice is available.

All lots reasonably priced and sold on terms of $500 down — balance arranged.

EXCLUSIVE SELLING AGENTS

TOTEM REALTY
GIBSONS, B.C.

Confucious did not say

KEEP YOUR EAR TO THE GROUND

But don't bury your head in the sand

BUT --- if he was a merchant he would be a regular advertiser *in the COAST NEWS*

WITH SMOKES!

Remember - only you can PREVENT FOREST FIRES!

Mowers don't respect fingers - so watch out

Injury caused by lawn mowers are of two types, direct contact with the mower or by objects being thrown from the mower. Twice as many accidents occur by contact with the mower. In either type of accident the legs, toes and feet are most usually affected. Sharp objects thrown from the mowers have actually caused death.

For the guidance of lawn mower operators here is list of "DO'S" and "DON'TS".

Here are the DO'S

Inspect your lawn before you start. Clear the area of rocks, stones, nails, bones, wires, sticks and other debris.

When you start the mower make sure your feet are in a safe position. Keep them away from the blades.

Know how to disengage the clutch or how to stop the engine quickly. Practice this in case of emergency.

Store gasoline in an approved tightly sealed container. Keep the container in a safe place.

If you work on the underside of the mower, disconnect the spark plug wire. If electric, disconnect the cord. NEVER, work on the machine when the motor is runing.

Tip the mower by applying pressure on the handles. Never reach underneath and risk losing a finger.

When mowing on rough terrain set the blades high to prevent debris from being ejected from the mower.

Keep your hands, feet and loose clothing away from any moving part of the machine.

If your electric mower doesn't have a ground as a standard part of the machine, attach a ground wire to the metal frame of the mower and attach the other end of the wire to a water pipe or an iron stake driven deeply into the ground. Tape the wire around the power cable to prevent entanglements.

These are the DON'TS

Don't leave the mower unattended when the motor is running.

Remove pets and bystanders from the immediate area of mowing before beginning to mow.

Don't let the mower pull you. To maintain control, slow it down, Never run or trot.

Don't' cut up or down on hills. If you slip the machine may slide down over your toes. Cut sideways.

Never attempt removal of any object from the mower until you are certain the blades have stopped. Remember the blade may still be whirling a minute or two after the engine has been cut off.

Don't increase the speed by tampering with the governor. Excessive cutting blade speed is dangerous.

Don't refuel the engine when it is hot — it may burst into flames. And don't fill the tank to the brim — allow for expansion. Always refuel out of doors.

If you are using an electric mower, don't cut the grass when it's wet or when it's raining unless you are sure the motor and cord are in perfect condition. Before you start, check to see if the cord if fraved. Make sure the ground wire is secured.

Lund highway

F. A. Gaglardi, minister of highways, has given cautious approval to an extension of the Lund highway from Powell River to Bliss Landing. This will be an extension of four miles to Bliss Landing which when built will provide needed harbor facilities for small boats in the Powell River area.

Mr. Gaglardi told the local member, Tony Gargrave, that he had received a report from his department giving estimated cost and other data. The minister stated he intended to place this project in next years estimates for "consideration at that time and to carry out the work if possible."

INCREASED TIMBER VOLUME

Sound forestry practice provides for the removal of trees as they mature so that they can be quickly replaced by vigorous young stands. In this way, the forester can grow two or even three times the volume of timber on the same acreage and in the same time as Mother Nature with her more sluggish and vulnerable old growth stands. Like the farmer, the forester wants to make his forest produce more and better timber with each succeeding generation. His slogan is "Trees May Die, but the Forest Lives Forever."

WEDDING LICENSE

The Europeans have been practising forestry for centuries and the Germans place great stress on the proper care of their forests. Many laws compel good forestry measures, but perhaps the strangest law is that of a small German town that for several centuries has required prospective bridegrooms to plant a tree in the town forest before they can obtain a marriage license.

About 38% of all the pulp and paper made in British Columbia is manufactured from mill residue and salvage logs.

Robert D. Wright, N.D.
NATUROPATHIC PHYSICIAN
Graduate of
Cal. Chiropractic College, Etc.
MON., WED., FRI.,—1 to 4 p.m.
or any time by appointment
PHONE 172-W — GIBSONS

SECHELT
BOWLING ALLEYS
OPEN
MONDAY, SEPT. 1
6.00 p.m.
Phone SECHELT 92Y
PIN BOYS: Contact Mrs. Moscrip
SECHELT 92Y or 68X

The Sechelt Promenaders
BEGINS
SQUARE DANCE SEASON
SEPT. 6 -- 8:30 p.m.
St. HILDA'S HALL — SECHELT
GARRY MONK — Caller
ALL INTERESTED COUPLES INVITED TO ATTEND

Artiste Beauty Salon
NEW MANAGERESS:
MARY ROMANCHUK
ALL FIELDS OF HAIRDRESSING
EXPERT HAIRCUTTING
Phone GIBSONS 117Y

SAME NIGHT SAME TIME SAME PLACE
Giant Bingo
THURSDAY, AUG. 28 — Gibsons School Hall — 8 p.m. Sharp
BIG CASH PRIZES
$5 — $10 — $15 — $25 — $50
Don't Miss First Game - $10
Sunshine Coast Welfare Fund

School Opens...
SEPTEMBER 2
Have you been to see us in our new location yet? We may not have what you want — But come in and see us anyway.
SCHOOL SUPPLIES
We haven't much room but we do have a wonderful stock. See us for your BACK-TO-SCHOOL needs.
Howe Sound 5 - 10 - 15c Store
NEXT TO TOTEM REALTY
GIBSONS

3-WAY ENGINE PROTECTION—
RPM Motor Oil protects your gasoline engine against three basic causes of damage.
1. A special detergent washes away carbon deposits—keeps rings free and unclogged.
2. Rust and lacquer are prevented by a corrosion inhibitor.
3. Wear is minimized by a tough film of oil that clings to parts whether engine is hot or cold, running or idle.
MOTOR OILS RPM
For any Standard Oil product, call
G.H. (Gerry) MACDONALD
WILSON CREEK
Tel. SECHELT 222

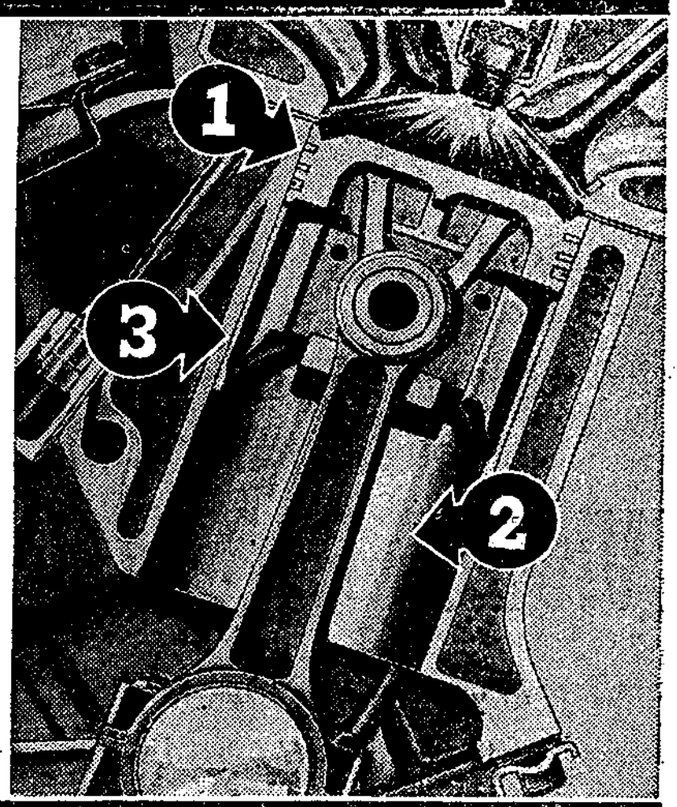

A DISTINGUISHED YEAR
1883

THE FIRST CANADIAN LOCOMOTIVE BUILT IN MONTREAL
A DISTINGUISHED WHISKY
Another notable achievement in 1883 was the creation of the distinguished Canadian Rye Whisky, Seagram's "83". Generations of Canadians since 1883 have enjoyed the distinctive flavour and bouquet of this fine whisky.
Seagram's "83" Canadian Whisky
This advertisement is not published or displayed by the Liquor Control Board or by the Government of British Columbia.

One of Canada's best vocal and instrumental arrangers, Gino Silvi is responsible for the arrangements of Dream Street, a CBC radio program of relaxed music for summer afternoons. His Gino Silvi singers are the choral group heard on the same program. Dream Street is broadcast each Sunday afternoon on the Trans-Canada network of the CBC.

CLIFF'S
SHELL SERVICE
PHONE: 178 SECHELT
DODGE AND DESOTO SALES AND SERVICE
GOODYEAR TIRES
Look for this high sign of quality
NYLON SAFETY AT NEW LOW PRICES!
SEE US FOR NEW GOODYEAR
3-T NYLON DELUXE SUPER-CUSHIONS
$19.95 for 6.70 x 15 with trade-in.
All Nylon tires are not alike! Only Goodyear Nylon is 3-T Nylon—specially tempered (like steel is tempered) for greatest strength and resiliency. You get more blowout and puncture protection than ever before.

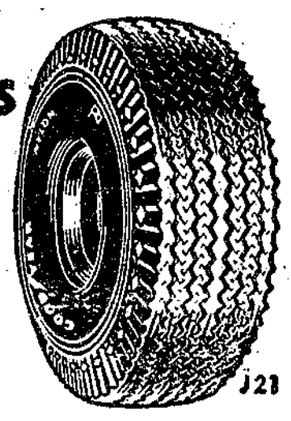

WANTED TO RENT — 2 bedroom house. Gibsons area. Will lease. Phone 45Q.

BIGGEST FISH

With a salmon weighing 26 pounds, 8 ounces, Ted Farewell won the Sechelt Peninsula Rod and Gun Club Derby for July. The fish was caught near Trail Islands.

Advertising helps combat harmful propaganda.

TASELLA SHOPPE

BACK TO SCHOOL WEAR

GYM SHORTS — WHITE DUCKS

Skirts ..... $3.95 to $7.95

Pullovers, Cardigans .... $4.95—$9.95

Phone SECHELT 54

Old Style

more enjoyment naturally

SICKS' CAPILANO BREWERY LIMITED

58-46

This advertisement is not published or displayed by the Liquor Control Board or by the Government of British Columbia.

Quick, convenient and profitable

CONVERT YOUR

Victory Bonds...

at your nearest branch of the Bank of Montreal

You get an immediate cash adjustment and a higher investment-return in converting to the new Conversion Loan Bonds.

You don't have to be a B of M customer to take advantage of this service, and you don't pay a penny for it.

"MY BANK" TO 2 MILLION CANADIANS

B of M

BANK OF MONTREAL

Canada's First Bank

Gibsons Branch: EDWARD HENNIKER, Manager
Sechelt Branch: DONALD McNAB, Manager

Port Mellon (Sub-Agency): Open on Canadian Forest Products Ltd. semi-monthly paydays

WORKING WITH CANADIANS IN EVERY WALK OF LIFE SINCE 1817

D-27988

Have tickets, will travel leads trippers to Yorkshire

(By Thomas Humphries)

For some time my wife and I had been considering making one more trip to the Old Country, and particularly to the county of Yorkshire which we left over 40 years ago to come to Canada. We had a short visit to England and Scotland in 1935 and we had enjoyed that trip so much that we had made up our minds to go back again in 1940 and every five years thereafter but, the war intervened and when the war ended England was so devastated that we felt we did not want to see it again under the changed conditions.

Returning tourists in the last few years gave us such glowing accounts of their visits that in October of 1957 we made the decision to make one more trip and, once the decision was made we lost no time in consulting a travel agent and making our plans. These plans were not easy to make as Great Britain is no place to go in the winter time for pleasure and we were long ago convinced that there is no place to compare with the Sunshine Coast in summer so we finally decided that if we left Granthams in April and took the plane across the continent both ways, we could cross the Atlantic both east and west by boat, have seven weeks in England and be back home early in July in plenty of time for most of the summer activities.

After advising the travel agency of our plans they took over and did a wonderful job for us. First came the business of vaccinations with proper certificates to produce to the authorities when entering the United States and Canada on our return trip. Next came passports, and advice and the necessary forms on these matters were given us by the travel agency. Finally, in March of this year, after numerous consultations and much correspondence with the travel agency we were satisfied with the accommodations and itinerary prepared for us and every thing was ready for the trip including passports, vaccination certificates, T.C.A. tickets, Vancouver to Toronto for April 24, and Toronto-Ottawa April 26, rail transportation tickets Ottawa-Montreal for April 27; hotel reservations Toronto, Ottawa and Montreal for the relative dates we should be staying in these cities; hotel reservation in London for two weeks from May 5; hotel reservation in New York for June 30; steamship tickets for the 'Empress of England' sailing from Montreal to Liverpool on April 29 and for the 'Caronia' sailing from Southampton to New York on June 24 and finally air transportation tickets New York-Seattle and Seattle-Vancouver for July 1.

Also arranged and confirmed by deposit was the hire of an English Vauxhall car from a London agency for five weeks from April 19 and a comprehensive insurance policy on same, arranged with its London office by the Vancouver branch of the insurance company which has been covering my own car for a number of years. This was necessary owing to the difficulty of getting coverage in England if the applicant is over 65 or under 25. With the exception of the car hire arrangements all these matters were attended to by our travel agency, even to supplying proper steamship labels for our baggage and the care with which all these details were attended to contributed greatly to the success of our trip.

Booking well ahead of sailings our steamship accommodations were excellent, sailings and arrivals were on time, planes were on schedule and everything went like clockwork until we arrived back at the Vancouver Airport on the evening of July 1.

Church Services

ANGLICAN
St. Bartholomew's, Gibsons
8 a.m. Holy Communion
11 a.m. Matins
St. Aidan's, Roberts Creek
3:00 p.m. Evensong
St. Hilda's Sechelt
7:30 p.m. Evensong
The Community Church
Port Mellon, 7.30 p.m.

UNITED
Gibsons
9.45 a.m. Sunday School
11 a.m. Divine Service
Roberts Creek, 2 p.m.
Wilson Creek
Sunday School 11 a.m.
3:30 p.m. Divine Service

ST. VINCENT'S
Holy Family, Sechelt, 9 a.m
St. Mary's, Gibsons, 10.30 a.m.
Port Mellon, first Sunday of each month at 11.35 a.m.

CHRISTIAN SCIENTISTS
Church service and Sunday School, 11 a.m. in Roberts Creek United Church

PENTECOSTAL
11 a.m. Devotional
9.45 a.m. Sunday School
7:30 p.m. Evangelistic Service
Mid-week services as announced

Bethal Baptist Church
7:30 P.M., Wed., Prayer
II:15 A.M., Worship Service
Sunday School, 10 a.m.

Pender Harbour Tabernacle
Sunday School. 10 a.m.
12:00 a.m. Morning Service
7:30 p.m, Wednesday Prayer Meeting

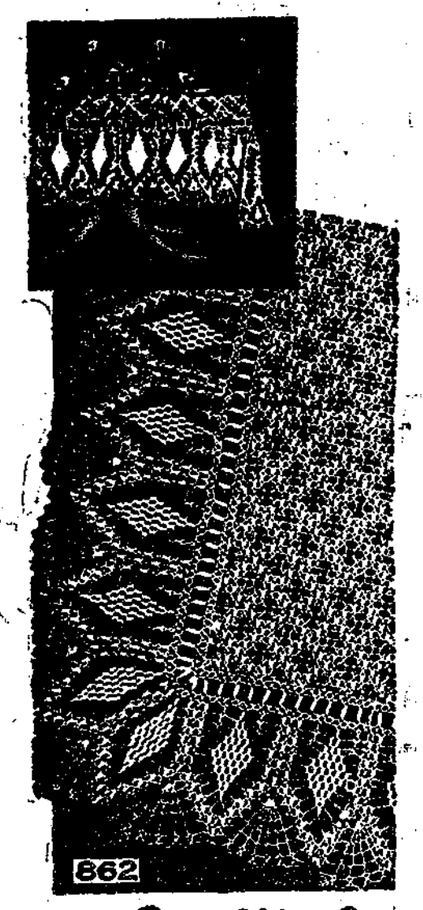

by Laura Wheeler

What joy in entertaining when you can set a charming table with this cloth. Crocheted in petal stitch and mesh in string.

Center in one piece; 11 inch border. Pattern 862: crochet directions for cloth 42, 52 or 62 inches wide and any length.

Send **THIRTY-FIVE CENTS** in coins (stamps cannot be accepted) for this pattern to The Coast News, Needlecraft Dept., 60 Front St. West, Toronto, Ont. Print Plainly **PATTERN NUMBER**, your **NAME** and **ADDRESS**.

As a bonus, TWO complete patterns are printed right in our LAURA WHEELER Needlecraft Book. Dozens of other designs you'll want to order—easy fascinating handwork for yourself, your home, gifts, bazaar items. Send 25 cents for your copy of this book today!

THE DUTCH BOY

After you close camp enjoy a relaxing light lunch or take one with you.

GIBSONS

Garbage Collection

LANGDALE TO PRATT RD. AREA
houses only, twice monthly

ROBERTS CREEK AREA
second and fourth Mondays each month

RATES PAYABLE AT END OF MONTH

WOLFGANG FUHRMANN

BUY DIRECT FROM THE MILL AND SAVE

LUMBER & BUILDING SUPPLIES

Giroday Sawmills Ltd.

PHONE
1803 Granville BAY 2141 Vancouver

SECHELT THEATRE

Special

MIDNIGHT SHOW

Sun., Aug. 31

12 MIDNIGHT

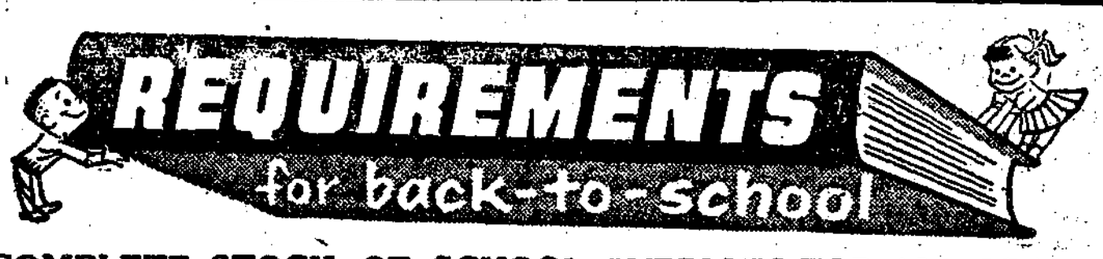

COMPLETE STOCK OF SCHOOL SUPPLIES FOR ALL GRADES AT

CHRIS' JEWELERS

Phone SECHELT 96

Continuing

Fire Salvage Sale

- STILL MANY GOOD BUYS IN ALL LINES — PARTICULARLY FOOTWEAR.
- NEW STOCK IS ALSO BEING ACQUIRED

MARINE MEN'S WEAR

TEMPORARY QUARTERS

Next to Co-Op Store - Gibsons

Want ad rates

15 words for 55 cents plus three cents a word over 15. This includes name and address.

Cards of Thanks, Engagements, In Memoriams and Births - up to 50 words $1.00 per insertion 3c per word over 50.
Cash with order. A charge of 10 cents is made for billing.
Classified advertisements accepted up to 5 p.m. Tuesdays.

Legals — 17 cents per count line for first insertion. 13 cents per count line for each consecutive insertion.

Consecutive rates available.

Classified display — 77c per column inch.

HELP WANTED

Lady to care for children aged 8 and 9 years and 16 months, while mother in town awaiting new arrival, for 1 month. Write Mrs. Weston, Port Mellon P.O. or House 24.

LADIES! Short of cash? Work mornings or afternoons in your own neighborhood as an AVON representative. Housewives peferred, no experience necessary. Write Mrs. J. Mulligan Westsyde, Kamloops. 4-7-1

WORK WANTED

Girl 16 will baby sit, do housework, or odd jobs, after school nights or weekends. Phone Sechelt 44G. 4-28-c

Family man urgently requires work, steady preferred, but part time jobs appreciated. Phone Gibsons 26W.

Reliable woman wishes baby sitting, available any time. Ph. Gibsons 26W.

Chimney Sweeper in Granthams, does stoves and chimneys. Phone Gibsons 315. 6-7-c

TRAVEL

Going away for Labor Day; Taking CAMERA, GOLF CLUBS, VACATION CLOTHES? Loss away from home — mysterious disappearance — theft — would spoil an outing. SEE US FIRST — then enjoy your trip.

SECHELT INSURANCE AGENCIES
TOM DUFFY
Phone Sechelt 22 or 158

BOATS FOR SALE

Well built 16 ft. clinker built boat. 7 hp. Briggs Stratton (marine). Hull fully fibreglassed. Can be seen at F.W. Stone's Secret Cove. Price $450 or near offer.

ANNOUNCEMENT

COPYING
Another modern service has been added to the Peninsula! Almost anything typed, written, or drawn — even on both sides — can now be copied photo exact at
TRADERS' ACCOUNTING SYNDICATE
Gibsons 251

BURGLAR'S FRUSTRATION
Fireproof, burglar proof cash box. An 'alarming' buy at $41.50
TRADER'S ACCOUNTING SYNDICATE
Phone Gibsons 251

Chests of drawers, middle slides, $18.50 and up; lawn chairs, screen doors, anything in furniture and cabinets. Saws filed. Galley's Woodworking shop, Gibsons 212W.

MAX PROPP
CHARTERED ACCOUNTANT
3346 West 41st Ave.,
Vancouver, B.C.
Telephone KE4999M
Gibsons 151

TIMBER CRUISING
K.M. Bell, 1987 Cornwall St., Vancouver 9, Phone CEdar 0683.

Spray and brush painting, Also paper hanging. J. Melhus. Phone Gibsons 33. 4-6-1

CONSTRUCTION

BUILDING & ROAD CONSTRUCTION
Dump trucks for hire, sand, gravel and crushed rock.
BULLDOZING
ROY GREGGS
Halfmoon Bay, Ph. Sechelt 183G.

RAN VERNON
Construction — Alterations
Repairs — Concrete work
Sand, gravel & cr. rock.
Special price on gravel fill.
Gibsons 173Q. tfn

REAL ESTATE

TOTEM FLASHES

End of the Season Bargains: Lovely million dollar view lot here in Gibsons — a gift at $700.

— — — — — — — —

One acre land main highway, cleared, small house, furniture, cabin, woodshed. Full price only $1250.

— — — — — — — —

5 acres North Road, lots wood, good water, not too far from ferry, $950.

— — — — — — — —

Pender Harbour, 132 foot waterfrontage, over 1200 foot depth, fine moorage, only $2150.

— — — — — — — —

Ten acres, good land, water, lights and phone available. Bargain indeed at $950.

— — — — — — — —

40 acres, 800 feet highway frontage. Very desirable location for subdivision and commercial enterprises, only $5950

— — — — — — — —

Near Gibsons, main highway 213 feet frontage, 1200 depth, about acre cleared. Fine commercial or subdivision site, only $2150.

— — — — — — — —

Neat 2 br inside plastered, outside stucco house, nice level location on black top road in Gibsons. A steal at $5775 cash slightly more on terms.

— — — — — — — —

Amazingly lovely 26 acre island, $22,000.

— — — — — — — —

6 unit motel, super deluxe living quarters, never a vacancy. It's a genuine proposition.

— — — — — — — —

Many other attractive properties from $500 to $50,000, every one a good buy, beach properties, acreage, homes, farms. Drop in and let us tell you about them.
TOTEM REALTY
Gibsons, B.C.

6 room new waterfront house, 2 bedrooms, full cement basement, fireplace in living room and basement, built-in kitchen cabinets, stainless steel double sink, modern plumbing, laundry tubs in basement. Fully insulated and partly furnished. Apply local real estate firms. 4-21-p

WILL SWAP
1951 Chev dump truck in excellent shape for good sea front lot on Sechelt Peninsula. Phone Sechelt 10

WANTED!!!
Waterfront property anywhere on the Peninsula. Customers waiting.
SECHELT INSURANCE AGENCIES
TOM DUFFY
Sechelt 22 or 158

LISTINGS WANTED
Waterfront lots, cottages, acreage. Charles English Ltd. 1718 Marine Drive, West Vancouver 4-7-1

TO RENT

2 bedroom home, insulated, full plumbing, waterfront, $50. Apply N.L. Reid, Lower Road, Roberts Creek.

Furnished 3 room cottage, lights, oil, semi-waterfront. Halfmoon Bay, Phone Sechelt 7X.

1 belroom suite, with bathroom, at Seacrest, $35 month. Now vacant. Phone Gibsons 117X.

INSURANCE

3 out of 10 homeowners have not increased their insurance in 5 years. With higher property values and fires taking a bigger toll, it's time to "update" YOUR coverage. See
TOM DUFFY
SECHELT INSURANCE AGENCIES
Phone Sechelt 22 or 158.

Fire, Auto, Liability. Prompt courteous service. Totem Realty, Gibsons

BUILDING SUPPLIES

ESMOND LUMBER CO. LTD. for all Building Supplies. Specializing in Plywood. Contractors enquiries solicited. Phone or wire orders collect. 3600 E. Hastings St. Vancouver. Glenburn 1500.

WATCH REPAIRS

Watch and Jewelry Repairs Marine Men's Wear. Agents for W. H. Grassie. Fast reliable service. tfn

For Guaranteed Watch and Jewelry Repairs, See Chris's Jewelers, Sechelt. Work done on the premises. tfn

JOHN COLERIDGE REALTY
Since 1945
(NOTARY PUBLIC)
Call at
Georgian Block, near P.O.
Phone 37 & 199, Gibsons

DRUMMOND REALTY
For rent: Small home, school road area, $45 monthly, newly decorated.
Always has good buys
Notary Public
Gibsons Phone 39

FOR SALE

SWAP OR SELL — Dry stove wood; wooden blocks, single and double; 125' ½ rope; anchor, 40 lb.; small sail for row boat; small umbrella tent; 2 canvas water bags; quantity new nail; 2, 7.5" circ. saw blades; 1 stirrup pump and hose; 1 welder's helmet; 15 pieces reinforcing rod; 1 small jack; 2 electric motors (vacuum);4 new paint brushes, 3-3", 1-2.5"; 2 stillson wrenches, 24" & 18"; quantity artist's supplies, poster paint, 2 & 3 ply white plate drawing paper 23"x29", 50 sheets; water color and oil brushes, striping brushes; Kraft tone and Kraft type (numerals and letters and background fill transfers; 1 complete course in modern illustrating, 12 vols.; 4 vols. Drummond's poems; 2 albums records, Frank and Beethoven; several pure wool sweaters, size approx. 38. WANTED — New or good used:— Plywood; brick; shiplap: siding; electric water pump; 2 wheel trailer; wood stove; flat top wood heater; car top carrier; Yukon chimney; 2 or 3 hours bulldozing and skidding; skilled help in wiring 12x24 building; good chain for 28" I.E.L. bar. B. Smyth, opp. A. Fletcher, Hill crest Sub. Div. Gibsons.

FRESH EGGS! Candled and graded at farm prices. Bring along egg cartons. Wyngaert Poultry Farm. Gibsons 167. 3-28-p

COMPOST! Prepare your garden compost now for next spring, with added poultry manure. For prices call Gibsons 167. Wyngaert Poultry Farm. 3-28-p

Deer rifles: Excellent .250 Savage deluxe model with ammo $90. Good Krag with ammo, $30. Light, fast wods rifles. Phone Gibsons 26H evenings.

Galvanized steel range boiler A1 condition, $20. Phone Saturday, Gibsons 97G.

Frig, excellent condition, $60. Phone Gibsons 133 after 6 p.m.

Radiator, generator, starter and all parts, from 39 and 49 Chev. Gibsons 74A.

Singer sewing machine, treadle good condition, $10. Chris Johnson, Universal Timber, Twin Creeks.

Oysters "R" always in season. Half pints, quarts and gallons, excellent fresh or for freezing. Oyster Bay Oyster Co., Oyster Bay, Pender Harbour. Phone P.H. 643.

DO YOU KNOW?
You can buy hen s at 25c lb. live weight. 2 doz. small eggs for the price of one doz. large at Elander Farms, Gibsons 270. We'll pluck your birds for 5c lb. tfn

Registered Canadian Kennel Club, 2 dachshund pups, 6 weeks old. Mrs. B. McLean, Gibsons 185. 2-21-c

Coal and wood stove, good condition, $25. Haddock's, Madeira Park.

Oil burning hot air furnace, suitable for hall or large building, at bargain. C.P. Ballentine Gibsons. tfn

35 ft. house trailer, fully equipped for housekeeping. Phone 278, Gibsons. To view, half block from Rits Motel. 3-31-p

Used electric and gas ranges, also oil ranges. C & S Sales, Phone Sechelt 3.

RAWLEIGH Products, REGAL cards and novelties. Write or call JIM TOWLER, R.R. 1, Gibsons 263F, evenings. 3-24-p

Service Fuels. Large loads, good alder, some fir. Phone Gibsons 173Q.

WANTED

Small car in good conditibn for cash. Box 516, Coast News.

Used furniture, or what have you? Al's Used Furniture, Gibsons Phone 243.

PRINTING

Your printer is as near as your telephone at 45-Q.

DIRECTORY

D.J. ROY, P. Eng., B.C.L.S.
LAND, ENGINEERING SURVEYS
P.O. Box 37, Gibsons
1334 West Pender St., Vancouver 5. MU 3-7477.

A. E. RITCHEY
TRACTOR WORK
Clearing, Grading, Excavating
Bulldozing, Clearing Teeth.
FOR RENT
Arches, Jacks, Pumps
Phone Gibsons 176

Home and Industrial Wiring
Electrical Heating
Radios, Appliances, TV Service
GIBSONS ELECTRIC
Phone 130
Authorized GE Dealer

Traders' Accounting Syndicate
PUBLIC ACCOUNTANTS
STATIONERY SUPPLIES
Gibsons (above Post Office) — P.O. Box 258
Vancouver — 207 W. Hastings
Phone — Gibsons 251 (res) 285
— Vancouver MA-1719 (res) FR-4657
Hours - 8:30 a.m. to 5:00 p.m.

C and S SALES, SERVICE
Agents For
Propane Gas
Combination Gas Ranges
Sales and Installations
Free Estimates
Electric and Gas Hot Plates
FURNITURE
LINOLEUMS
Phone 3 Sechelt

GIBSONS BUILDING SUPPLIES
LTD.
"WE CARRY THE STOCK"
Phone Gibsons 53
LET US HELP YOU PLAN NOW

C. E. SICOTTE
BULLDOZING SERVICE
Land Clearing
Road Building
Logging — Landscaping
FREE ESTIMATES
Phone 232 — Gibsons

TELEVISION
SALES AND SERVICE
Dependable Service
RICHTER'S RADIO — T-V
Fine Home Furnishings
Major Appliances
Record Bar
Phone 6 Sechelt

Electrical work all types
SIM ELECTRIC LTD.
Phone Sechelt 161
Eves. 130 or 18R.

John Tom
DAVIS & ROBILLIARD
Sechelt, B.C.
Electrical Contractors
"Do it yourself?"
"We con-du-it best!"
Commercial, Industrial and Residential Wiring and Repairs
Electrical Heating installed
Phones: Office: 23.
Res: 146G and 59F.

THRIFTEE STORES
Left of Post Office
Gibsons, B.C.
Headquarters for Wool
Phone Gibsons 34F
Notions — Cards — Toys
Miscellaneous Gifts

PENINSULA ACCOUNTING SERVICE
All Types of Accounting Problems Expertly Attended
Village Enterprises Bldg. Sechelt
Office Open 9 a.m. — 5 p.m. Daily
Phone Sechelt 37

CHIMNEY & OIL STOVES SERVICED
Gibsons 177K

MARSHALL'S PLUMBING HEATING & SUPPLIES
Phone Gibsons 134, 104, or 33

GIBSONS PLUMBING
Heating, Plumbing
Quick, efficient service
Phone Gibsons 98R.

A.M. CAMPBELL
REFRIGERATION SALES AND SERVICE
Commercial Domestic
Wilson Creek
Phone Sechelt 83Q

HILL'S MACHINE SHOP
Cold Weld Process
Engine Block Repairs
Arc, Acy. Welding
Precision Machinists
Phone 54 Residence 152

PENINSULA TELEVISION
Radio and TV
SALES & SERVICE
Phone Gibsons 303

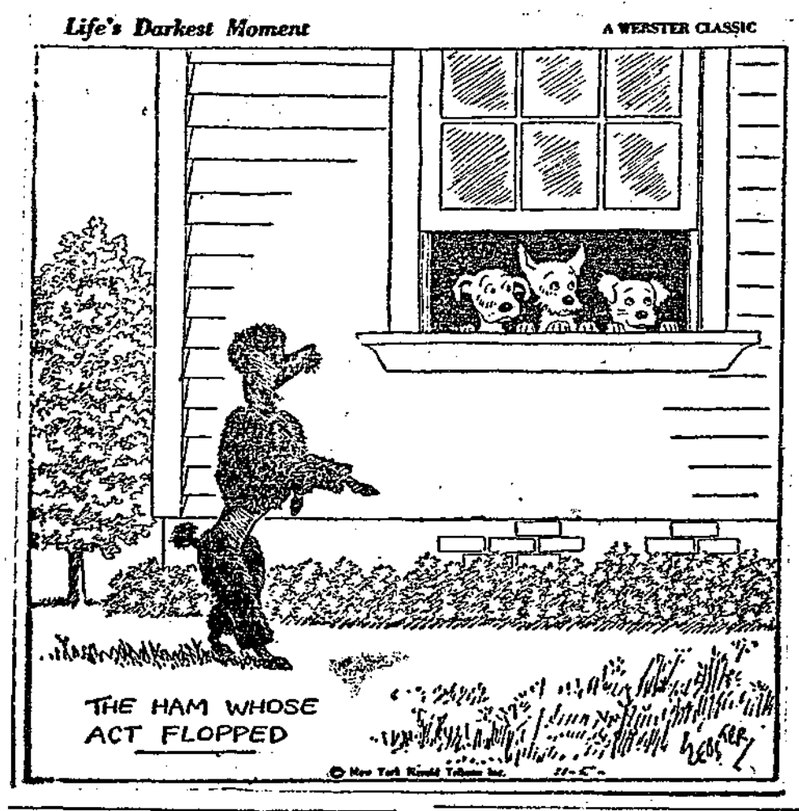

DIRECTORY (Continued)

DORIS BEAUTY SALON
GIBSONS
Up to date hair styling
Permanents
For appointment Ph Gibsons 38

PENINSULA CLEANERS
Cleaners for the Sechelt Peninsula
Phone: Gibsons 100

STANLEY W. DICKSON
Accountant and Auditor
GARDEN BAY
PENDER HARBOUR
(Next to Lloyd's Store)
Phone Pender Harbour 353

LET US HELP YOU PLAN NOW
For your Construction Needs
All types of
BUILDING or ALTERATIONS and LIGHT GRADING
Smith & Peterson Construction Ltd.
Phone 28, 85 or 90Q, Gibsons

DIRECTORY (Continued)

Sun-Co Electric Co. Ltd.
For anything electrical call
Wiring and Heating
We serve the Peninsula
Dave Gregerson, phone Pender Harbour 392
Bob Little, Phone Gibsons 162.

BACK TO SCHOOL CLOTHES FOR GIRLS AND BOYS

- **WIDE ASSORTMENT OF Orlon Pullovers — Cardigans — Dresses — Jackets Jeans.**
- **SCHOOL SUPPLIES — Leather binders, Lunch Kits, Etc.**

THRIFTEE STORE NO.1
Phone GIBSONS 34F

FIRST QUALITY PAINT

TO CLEAR AT COST

FLAT — SEMI-GLOSS
GLOSS — LATEX
$2.25 qt.

Hilltop Building Supplies
PHONE GIBSONS 221

Flower, vegetable and fruit winners at Fair

FLOWERS

Asters—Mrs. H. Bernhof, Mrs. Cecil Chamberlin.

Annuals — Mrs. Cecil Chamberlin, Mrs. O. Giersh.

Dahlias — 3 decor., Mrs. J. Wyngaert; 3 cac., Mrs. J. Wyngaert; dwarf, Mrs. Lowe, Mrs. Bernhof.

Glads — mixed, Mrs. P. Skytte; single, Mrs. H. Bernhof, Mrs. P. Skytte.

Marigolds, Scotch, Mrs H. Bernhof; African, Sharon McCartney, Mrs. J. Wyngaert.

Nasturtiums — Mrs. Berg, Mrs. Strom.

Perennials — Mrs. E. Lowe.

Single Rose — Norman Sergeant, Mrs. Clare Chamberlin.

Zinnias — Sharon McCartney, Mrs. J. Wyngaert.

Cut Flowers — Mrs. P. Skytte, Mr. A. Paul.

Sweet Peas — Mrs. P. Skytte.

Bowl Cut Flowers — Mrs. P. Skytte.

Bowl Pansies — Mr. A. Paul, Mrs. P. Skytte.

Pot Plant, — Begonia, Mrs. Barendregt; tuber, Mrs. Mainwaring.

Geranium — Mrs. P. Skytte.

Pot Plant — Flowering, Mrs. W. Keen, Mr. N. Sergeant.

Fern Plant — Mrs. M. Strom.

Table Decoration — Mrs. Mainwaring, Mrs. Strom.

Cacti —heavy or wooly, other type, miniature and collection, Mrs. C. Stroshen, Mrs. Strom, second for collection.

Table Special — pot plant flowering, Mrs. W. Keen

Best Single Gladiolus special—Mrs. H. Bernhof.

VEGETABLES

Beans, broad — Mr. C. P. Rowley.

Beans, bush green — Mr. Wm. Allan, Mrs. O. Giersh.

Beans, bush, wax — Mrs. Towler, Mrs. M. Huhtala.

Beans, Scarlet Runners — Mrs. Dadswell, Mrs. Towler.

Beans, Pole — Mr. Wm. Allan, Mrs. S. Topham.

Beets — Mrs. Gerg, Mr. A. Paul.

Broccoli — Mr. H. D. Grant, Mr. C. P. Rowley.

Cabbage, round — Mr. J. Sowden, Mrs. Moorcroft.

Cabbage, red — Mrs. C. Berg.

Carrots, long — Wm. Allan, J. Sowden.

Carrots, interm — Wm. Allan, Mrs. M. Berg.

Corn — Mr. J. Chaster, Mrs. R. S. Clarkson.

Cucumber, table — Mr. E. J. Atlee, Mr. Fred Fernie.

Cucumber, pickling — Mrs. C. Chamberlin, Mrs. J. Wyngaert.

Citron — Mrs. J. Wyngaert, Wm. Gilbert.

Kohl Rabi — Mr. C. P. Rowley.

Leeks — Mr. C. P. Rowley.

Melon — Mr LeRoy Hartley.

Onions — Mr. J. Charman.

Onions — Mr. A. C. Dalton.

Pickling Onions — Mrs. M. Moorcroft, Mr. C. P. Rowling.

Multipliers — Mrs. R. S. Clarkson.

Parships—Mr. J. Sowden, Mrs. Huhtala.

Peas — Mr. R. S. Clarkson.

Rhubarb—Mrs. O. Giersh, Mrs. E. Lowe.

Squash, Hubbard — Mr. E. J. Atlee, Mrs. J. Wyngaert.

Squash, other variety — Mr. Wm. Allan, Mr. E. J. Atlee.

Swiss Chard — Mrs. Berg.

Vegetable Marrow, green — Mr. A. C. Dalton, Mrs. A. Mann.

Vegetable Marrow, yellow — Mr. A. Paul, Mrs. J. Wyngaert.

Pumpkin — Mrs. J. Wyngaert, Noel Husby.

Tomatoes, ripe—Mrs. P. Skytte Mrs. V. Wilson.

Tomatoes, green — Mrs. S. Topham, Mr. E. J. Atlee.

Potatoes, early — Mrs. R. S. Clarkson, Mrs. P. Skytte.

Potatoes, Main — Mrs. M. Hutala, Mr. H. D. Grant.

Parsnips — Mr. C. P. Rowley.

Turnips, Swedes — Mrs. Thor Christenson, Mr. J. Sowden.

Herbs — Mrs. O. Giersh, Mr. C. P. Rowley.

Collection Vegetables — Mr. W. Gilbert, Mrs. M Moorcroft.

Potatoe Club—Mrs. Len Coates, early; Mrs. Len Coates, late.

Heaviest Marrow, Mrs. J. Wyngaert.

Heaviest Potato — Mrs. O. Giersh.

Group Exhibit — Women's Institute.

Table Special, Onions — Mr. J. Charman.

FRUITS

Crab Apples — Mrs. Fred Fisher, Mrs. O. Giersh.

Early Apples — Mrs. Cecil Chamberlin, Mrs. R. S. Clarkson.

Late Apples — Mrs. F. Fisher, Mrs. J. Wyngaert.

Blackberries — Mrs. B. Wray, Mrs. Cecil Chamberlin.

Peaches — Mrs. O. Giersh.

Pears, Bartlett — Mrs. Dadswell, Mrs. F. Fisher.

Plums — Mrs. F. Fisher, Mr. H. D. Grant.

Damsons — Mr. E. J. Atlee.

Italian Prunes — Mrs. J. Wyngaert.

Special, Early Apples — Mrs. Cecil Chamberlin.

SPELLING BEE

Three contests in the Home Arts Building at the Pacific National Exhibition will be sponsored by the Vancouver Council of Women.

They are the spelling bee, the sketching competition and a home safety quiz. The spelling bee has been a Home Arts feature for four years. It is open to anyone between the ages of 17 and 70. The Sketching Competition is for non-professionals. Its theme will be Centennial.

The home safety quiz is designed to make housewives more aware of home hazards.

TO HEAD NORTH

Northern constituents of Mackenzie Riding will receive a visit from their Member, Tony Gargrave late this month when he visits Bella Coola on August 31, September 1 and 3 and Ocean Falls on September 4, 5 and 6. Mr. Gargrave will proceed north via Union Steamships.

PENDER HARBOUR

BY JUDITH FLETCHER

Harold Darling of Vancouver was in Pender Harbour recently.

Mr. and Mrs.William Urquhart of Vancouver are on a two week holiday in the Pender Harbour area.

Mr. and Mrs. Robert Foster of Vancouver are enjoying the fishing in Pender Harbour. They will be here until Labor Day.

Walter Webb of Vancouver is enjoying the fishing in Pender Harbour this week.

Gordon Holland of Regina is visiting in Pender Harbour.

Gordon Lyons of Garden Bay is in Vancouver for a few days.

Roy Dusenbury and Gilbert Desbien of Kleindale were visitors to Vancouver on Friday.

Mr. and Mrs. Norman Klein and son Michael, were recent visitors to Vancouver.

Mrs. Len Gallagher of Vancouver Bay is in Vancouver for a few days.

Jack Potts of Sinclair Bay has returned from a business trip in Vancouver.

Brian and Gary Burnett of Dewdney spent the past three weeks at the Harbour Motel in Garden Bay.

Mr. and Mrs. Phillip Groves and sons, of Seattle, who spent two months in Sinclair Bay area have returned to their home.

Mrs. Otto Bergenham of Golden was a visitor to Garden Bay on Tuesday.

George Schultz of Kleindale who has been up north is home for a few days.

Harold Hartley of Calgary paid a visit to his father, Mr. Warren Hartley, over the week end.

The Pender Harbour Bowling League will hold a meeting in the High School auditorium, Kleindale, Sept. 3 to prepare for the season, which opens Sept. 10.

Roberts Creek

By Mrs. M. Newman

Mr. and Mrs. P. McGlothlin and son Gary of Camas, Washington, have been the guests of Mr. and Mrs. Tidball.

Arthur Reeves is a patient in St. Mary's Hospital where he is resting comfortably.

Mrs. J. Monrufet has had as guests, her son Jack and family from Port Alberni.

Tenting in the Bert Scott's yard have been friends Mr. and Mrs. Cool and family. Alfred Stringer, food inspector with the Vancouver Health Dept., and his family, have also been guests of Mr. and Mrs. Scott.

Dr. Richmond, well known psychiatrist, is vacationing at his summer home on Beach Avenue.

John Galliford is over from Alberni for a week of fishing.

Mab and Renie Oreton of Portland have returned home after spending two weeks on the Sunshine Coast. Also returning to Portland on Thursday are Misses L. and Rae MacLaine and Mr. and Mrs. George Webb.

Kitchens are now glamor rooms

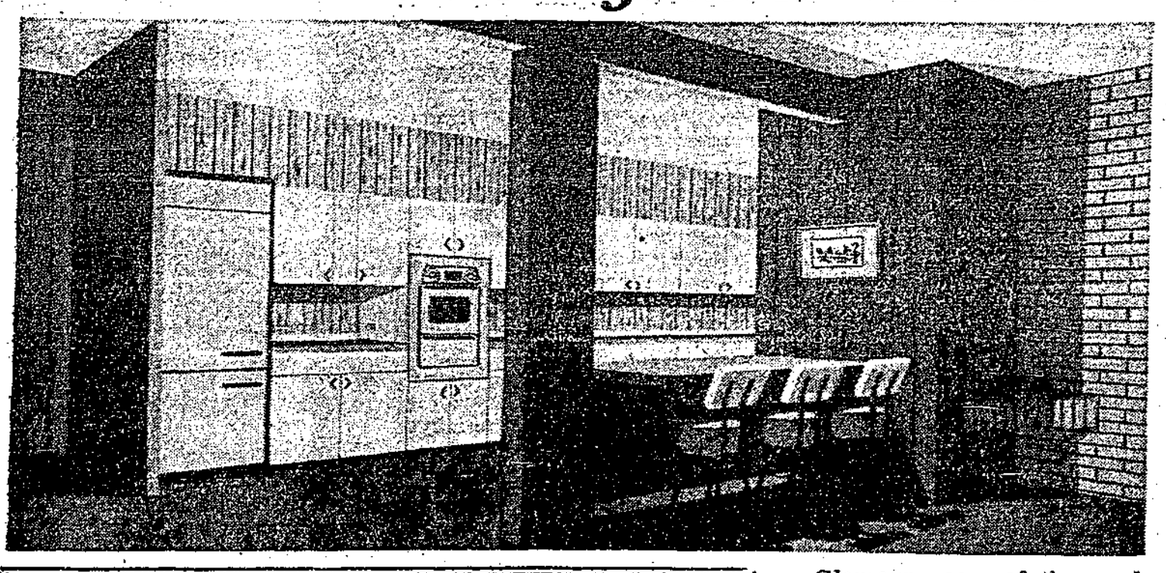

Glamour room of the modern home is rapidly becoming the kitchen. Same is true of many older homes where the kitchen has been remodelled to produce an attractive atmosphere as well as containing new labor saving devices which add leisure hours for mother.

Most of the exciting features of today's kitchen are incorporated in a new Pacific National Exhibition exhibit "Parade of Kitchens" located in the Manufacturers' Building.

Here members of Women's Institutes and homemakers generally will be intrigued by the eight model kitchens, professionally designed for assembly line efficiency giving an attractive easy-to-work in appearance as well.

Some of the model kitchens combine with a family room, others include an adjoining playroom or demonstrate the convenient placement of new built-in units, while others show how modern laundry equipment can be associated with the kitchen.

All combine the newest in beautiful lighting fixtures, wall and floor coverings, built-in cabinets and modern appliances.

A visit to the "Parade of Kitchens" will make it simple to compare the many new kitchen styles, building materials and appliances available today so you can choose those ideas most suitable to your own requirements.

Kitchen's were all planned by Miss Jean Mutch, BCE's home service consultant, whose staff of specialists will be in attendance in Information Kitchen No. 8 during the PNE. They will gladly answer questions or discuss free of charge a plan for a work saving kitchen and laundry best suited to your needs and budget.

Gibsons Social Welfare Club

BINGO

Legion Hall 8 p.m. — TUESDAY, SEPT. 2

THE ROYAL COMMISSION ON EDUCATION

Revised Schedule of Hearings

For the purpose of holding hearings the Commission has divided the Province into regions. Those wishing to be heard are asked to note the followng revised time-sohedule of centers at which it is proposed to hold hearings. Before each set of hearings the exact date of the Commission's visit will be made known in the region concerned. Please note that those wishing to be heard should forward briefs at least two weeks prior to the date of the hearing.

SEPTEMBER, 1958	— Prince George, Burns Lake, Smithers.
SEPTEMBER, 1958	— Revelstoke, Salmon Arm, Kamloops.
OCTOBER, 1958	— Cranbrook, Creston, Nelson, Trail, Grand Forks.
NOVEMBER, 1958	— Chilliwack, Abbotsford, New Westminster.
JANUARY, 1959	— Vancouver, Victoria.
FEBRUARY, 1959	— Duncan, Naniamo, Qualicum, Courtenay.
MARCH, 1959	— Pentioton, Kelowna, Vernon.
APRIL, 1959	— Powell River, Ocean Falls, Prince Rupert.

S. N. F. Chant,
Chairman,
University of British Columbia.

Now brewed in accordance with the exacting "quality control" standards established during the past two-thirds of a century by its parent organization, the Calgary Brewing & Malting Co. Ltd.

CARIBOU BREWING COMPANY LTD.

Breweries: PRINCE GEORGE AND PRINCETON

This advertisement is not published or displayed by the Liquor Control Board or by the Government of British Columbia.

Port Mellon

BY ANNETTE MARLEAU

Mr. and Mrs. D.R. Macklam, with Steven, Georgette and Michael Kelly, will spend their vacation at their camp in Roberts Creek.

Mr. and Mrs. Mackenzie and children were recent visitors of Miss Mable Conrad.

Cliff Mahlman of the office staff, will take a two week vacation.

Mrs. Kay Taylor is home after a recent illness in hospital in Vancouver.

One time resident Dwayne Groner, now of Chemainus, was a weekend visitor here, seeing friends.

Mr. and Mrs. M. Whitty, with Carol, Larry and Wesley are holidaying, visiting friends and relatives.

Mr. and Mrs. Rowland and family have returned home from White Rock. Their youngest son underwent a series of tests and examinations in hospital.

Mrs. Joan Quarry, with Barry, Denise and Trevor John, has returned home from a visit in Vancouver. Trever John is convalescing after an illness.

Please note!

About half a million drivers soon will be meeting close to 300,000 British Columbia school children on their way back to school and B.C. Automobile Association suggests they all be careful.

"Courtesy plays an important part in everyday life, particularly on the road," says Harry Duker, traffic and safety committee chairman for the auto club. "Motorists, cyclists and pedestrians alike can make living more enjoyable and safer by being courteous."

Mr. Duker urges: "Give the other fellow a break when schools open on September 3 and keep it up for an accident free winter."

EXPOSURE IMPROVES SOIL

Soil under old timber stands tends to become poor through the accumulation of a deep layer of undecomposed organic material on the surface. This undecomposed material is known as "raw humus" and is gradually built up by the slow fall of leaves and twigs. When the timber has been cut the ground is exposed to the action of rain and sunlight and the raw humus soon decomposes, restoring the soil to its original state of fertilty and proving a good medium for seed germination.

Guaranteed Watch & Jewelry Repairs

Chris' Jewelers

Mail Orders Given Prompt Attention

Work done on the Premises

Phone Sechelt 96

Advice on buying homes

Television viewers who are in the market to purchase a new or old house will find the Mr. Fix-It programs during September or particular interest.

Mr. Fix-It is seen Saturday at 6:30 p.m. on the CBC television network. Peter Whittall, as Mr. Fix-It, will give hints and suggestions on what to look and watch for in exteriors and interiors of old and new houses.

Here is the program lineup for the month:

Sept. 6: What to look for when buying an old house — exterior points.

Sept. 13: What to look for when buying an old house — interior points.

Sept. 20: What to look for when buying a new house — exterior points.

Sept. 27: What to look for when buying a new house — interior points.

WANT ADS ARE REAL SALESMEN

Rockgas

A. A. LLOYD
PENDER HARBOR, B.C.

C & S SALES
SECHELT, B.C.

GIBSONS HARDWARE
GIBSONS, B.C.

Esso oil furnaces

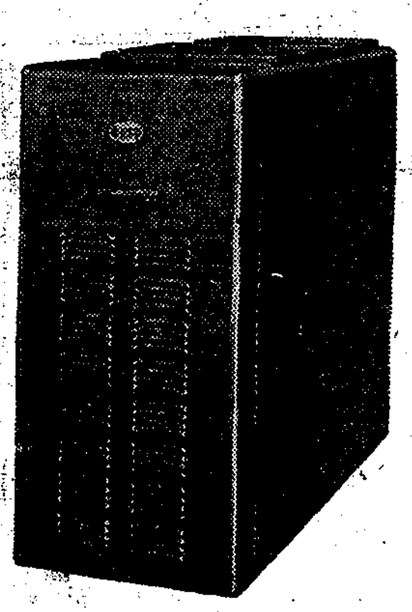

We will install & finance your heating system for as little as

10% Down

5½% Unpaid balance

5 Years to pay

See or Phone
Dukes & Bradshaw Ltd.
1928 Marine Dr. North Van. — YO 3443
Dan Wheeler, — Gibsons 66 or
Ted Kurluk — Sechelt 107
YOUR IMPERIAL OIL DISTRIBUTOR

FASHION TRUE COLORS

MARSHALL WELLS
SUPER WALL-TONE

Flows on in minutes!
Stays bright for years!

Washing and scrubbing can't harm Super Wall-Tone's sparkling beauty. It's made from a latex rubber base that dries to form a tough, easily-washable finish. No mixing or thinning . . . leaves no streaks or lap marks. Stays lovely year after year.

Beauty BY THE GALLON FOR ALL YOUR PAINTING NEEDS!

105-P

MADEIRA PARK STORE

PHONE—PENDER HARBOR 251 MADEIRA PARK, B.C.

Sechelt News

BY MRS. A.A. FRENCH

The Children's choir of St. Hilda's Anglican church has been re-organized and will be heard at evensong during September.

They have been coached by Syd C. Redman, a choirmaster and organist in Vancouver and secretary of the London college of music for B.C. and Alberta. He is an oldtime resident of Sechelt where he has his summer home. Mrs. Ruth Stone of Secret Cove will be the director of the Children's choir and Arch Williams the organist.

Mr. and Mrs. Frank Wheeler are on holidays.

Recent visitors to Sechelt and calling on old friends including the Frank French's were Mr. and Mrs. John Unsworth of Vancouver. Mr. Unsworth is with the Department of Veteran's affairs.

Guest of Mrs. Mabel Nelson was Mrs. Cis Haslam of Nanaimo Mrs. Haslam lived here some years with her husband Rien and son Billy when Mr. Haslam worked for Crucil Logging. Mr. Haslam died some time ago and Billy is married. Mrs. Haslam was a member of the Sechelt Legion W.A. and a good worker for this cause.

Jim Strachan is here to assume his duties as school principal of the elementary school. Other members of the staff will be Miss Nora Thomson, Miss Phyliss Harding, Mrs. Margaret Slater and Mrs. Doris Thompson.

Mrs. C. Kydd entertained the L.A. to the Legion at a members tea with 10 members present. The first meeting of the fall session will be held Sept. 2, 2 p.m. in the Legion Hall.

Guaranteed Watch & Jewelry Repairs

Chris' Jewelers

Mail Orders Given Prompt Attention

Work done on the Premises

Phone Sechelt 96

It's Not Too Hot To Think Of Winter!

SAVE REAL MONEY ON FUEL BILLS

INSULATE YOUR HOME NOW

Fiberglass in Rolls & Batts
Rockwool in Rolls & Batts
Zonolite — Loose Fill

LET US ESTIMATE YOUR COST

ALSO

Weather Stripping — Polythene

COVERING FOR WINDOWS

Gibsons Building Supplies Ltd

PHONE GIBSONS 53

Police Court

In Magistrate Johnston's court, Gerald Arthur Graham, Gibsons, was fined $30 for driving without due care and attention at speeds up to 80 miles per hour.

Donald Humm, Sechelt, William James Tinker, Gibsons, and Walter Ryan Sherridan were each fined $25 for speeding.

Harold Olson, Sechelt, was fined $150 for driving while his ability was impaired.

Richard Klein, Pender Harbour, a minor found in possession or liquor, was fined $30 and a quantity of beer and gin confiscated.

Halfmoon Bay

By PAT WELSH

Mrs. G.B. Simpson, sr. and Mrs. I. Hanley were hostesses when they entertained members of the Red-Wel Ladies guild at tea, Wed., August 20, at the Wee Pine Knot. The attractive tea table was centred with a low bowl of yellow grass in which floated begonia heads of a rich apricot shade from the garden of Mrs. Hanley.

Mrs. Hanley and Mrs. J. Meikle poured, Mrs. Simpson and Mrs. P. Welsh served. The piece de resistance was a slice of Mrs. Hanley's famous angel cake topped with ice cream. Others present were Mrs. R. Greggs, Mrs. J. Hall, Mrs. P. White, Mrs. M. Tinkley, Mrs. E. Pearce, Mrs. E. Klusendorf, Mrs. L. Bath, Mrs. D. McCaul, and Mrs. R. Stewart.

Rev. Robert Greene and Mrs. Greene, their two sons David and Michael of Lac la Biche, Alta., spent a brief holiday with Canon and Mrs. Greene at their summer home here. Dinner guests were Frank Ball, Pender Harbour, and the Paddy Welshes. Canon Greene on doctor's advice is now back on duty.

Alan Greene and his guest, Lewis Jones of Port Alberni, spent the past week here. Mrs. Greene joined her husband at the weekend. They caught some good sized salmon and a few grilse around the rocks at the point. Mr. Greene and Mr. Jones cruised up to Princess Louise Inlet in the new cruiser, giving it a good work out.

Frank Lyons is still confined to Shaughnessy hospital and is making satisfactory progress. Mr. C. Tinkley is home after a few days at St. Mary's Hospital and he too is making headway.

Flt. Lt. Richard Laird, R.C.A.F., Mrs. Laird, their children, Susan and Richard left for the east on Sunday. Flt. Lt. Laird has been posted to Halifax. They will visit relatives in Winnipeg for a few days en route. Mrs. Neville Russell and son Neville jr. will accompany them and will continue on to her home in Montreal. The Lairds will be in Montreal over the holiday weekend, guests of Flt. Lt. Laird's sister and her husband, the Neville Russells. They will then motor to Halifax to take up duties with the R.C.A.F. They have spent the past month at Redroofs with their parents, the Frank Lyons.

At the Frank Claydon's for the weekend were Mr. and Mrs. George Claydon, Linda and Frank; Miss Neil Ross was the guest of Mrs. A. Tchaikowsky; Mr. and Mrs. W. Houghdon and son are at the Ken Argue cottage for the next week. Mr. and Mrs. Robert White are spending the next week with Mr. White's parents the Ernie Whites. Joe Donohoe's guests were his son J. Donohoe jr., and G. Stephens.

At their summer homes for the last week of the holidays are Mr. and Mrs. Nelson Darling, Mr. and Mrs. Ross McAllister and children, Mr. and Mrs. E. Piper and family, Mr. and Mrs. Greenall and family, Mr. and Mrs. T. Campbell and family and the Harry Pearsons and family.

Mr. and Mrs Bill Thom have left for 120 Mile House to pick up daughter Gerry who has been summering there. They will return here to finish up the holiday with Charles.

Miss Genevive Pearson came home with two gold cups from the Washington State Open Championship swimming matches held at Silver Lake, Everitt, Wash., recently.

Registered at the Redroofs Resort this week are Mr. and Mrs. Reichart and family and Mr. and Mrs. Knowles and family of Seattle, Mr. and Mrs. Urquhart and family, Mr. and Mrs. Foster and family, Mr. and Mrs. J. Wright, John and Marcia and Mr. and Mrs. Merritt of Vancouver.

Miss Joan Jacobson of Squamish, now of Vancouver, is the guest of Marilyn Cooper at the Jim Coopers.

Mr. and Mrs. Knox Reid of Bellingham, Wash., enjoyed a visit with Mr. and Mr. Jack Burrows recently. Mrs. Burrows spent a few days in Vancouver last week.

Has Your Car Hot Weather Blues?

IF SO, YOU CAN'T DO BETTER than have a complete check-up at

Solnik's

SERVICE STATION
SECHELT HIGHWAY
GIBSONS 220K

SCOTT-ATWATER
SALES & SERVICE

SAVE MONEY

ON

BACK TO SCHOOL SUPPLIES

- WINSTON DICTIONARIES
- LUNCH KITS
- BINDERS
- PAINTS
- WIDE ASSORTMENT OF SCHOOL PENS

Lang's Drug Stores Ltd.

PRESCRIPTION SPECIALISTS

SECHELT & GIBSONS

Now brewed in accordance with the exacting "quality control" standards established during the past two-thirds of a century by its parent organization, the Calgary Brewing & Malting Co. Ltd.

CARIBOU BREWING COMPANY LTD.

Breweries: PRINCE GEORGE AND PRINCETON

This advertisement is not published or displayed by the Liquor Control Board or by the Government of British Columbia.

To our many friends and customers Gregerson & Little announce the opening of

Sun-co Electric Co. Ltd.

APPLIANCE STORE

GRAHAM BLOCK — GIBSONS — PHONE 162

SAT. AUG. 30

FULL LINE OF

WESTINGHOUSE APPLIANCES

ELECTRIC-RAY BASEBOARD HEAT

BEATTY - JACUZZI - MONARCH PUMPS

LIGHT FIXTURES

DO-IT-YOURSELF MATERIAL