Provincial Library,
Victoria, B. C.

Just Fine Food
DANNY'S
DINING ROOM
Phone Gibsons 140

Coast News

SERVING THE GROWING SUNSHINE COAST
Published in Gibsons, B.C. Volume 11, Number 39, October 2, 1958.

RAY WHITING TAXI
RADIO-CONTROLLED
PHONE 250 GIBSONS
24 HR. COURTEOUS SERVICE

Big blitz drive planned

At a meeting of the members of the board of the Peninsula Overture Concert Association, Thurs., Sept. 25, plans were laid for the membership drive for the coming concert season.

It was agreed the membership drive would take the form of a one week blitz for new members preceded by a longer period during which past members would be contacted and asked to renew.

Campaign headquarters are to be set up in the office of Mr. N.R. McKibbin in Gibsons and Parker's Hardware in Sechelt. An objective of 300 members has been set.

The Peninsula Overture Concert Association, which has members from Pender Harbour to Port Mellon, is starting its third year of operation. It was one of the first seven Overture Concert Associations formed in 1956 in British Columbia. Overture Associations now number 35 and are located in all parts of Western Canada. By Sept. 1 over 50 concerts had been scheduled.

Membership in the Peninsula Overture Concert Association entitles the holder to attend at least three concerts in Gibsons and any concert held by branches of th association in other areas. The nearest association to the Sunshine Coast is the West Vancouver Overture Concert Association which will feature Betty Allen at its first concert Oct. 16. Admission by local Peninsula members can be gained by presenting the receipt for a paid-up membership for the coming season.

Canvassing committees have been formed. Please contact Mr. L.R. Cloke, Box 142, Gibsons, and arrange for a canvasser to call.

T.N. BEAUPRE, CHAIRMAN of the British Columbia Division of the Canadian Pulp and Paper Association above (left) is presenting fellowship awards to David B. Little and Marcus A. Bell (right), both graduate students at the University of British Columbia. The awards of $500 each will assist David Little in his studies of forestry finance and taxation and Marcus Bell in studies of forest ecology. The awards are made annually by the Pulp and Paper Industry of B.C. to forestry graduates of UBC for study at any approved forestry school.

Scouts look for leaders

Scouts and Wolf Cubs of the Sunshine Coast are in dire need of specialized help according to Bob Gill, chairman of the Scout and Cub District Council.

Mr. Gill and his committee have been searching for an outstanding man, interested in scouting who will put in time working for the greatest investment a community can make, its youth.

Since the retirement of John Wood, this area has been without the services of a district commissioner to act as go-between from the district council to the group committee and then to the troops of scouts and cubs.

Mr. Gill has broadcast a plea for names from all those interested in scouting. There must be someone interested enough to offer their services or even nominate some one who might be too shy to offer, Mr. Gill says.

Members of the Scout group will give the new district commissioner all the help it can and even provide him with helpers who will lighten the load.

Fall bazaar for hospital

After a month's holiday the members of St. Mary's Hospital Auxiliary met on Thursday Sept. 18 and completed plans for the fall bazaar in the Pender Harbour Community Hall, Oct. 4.

When the bazaar opens at 2 p.m. visitors will find on sale aprons, home cooking, fancy work, novelties, children's clothes, flowers and plants and Christmas cards. Tea will be served and there will be a fish pond for the children.

Mrs. N. Lee, president, welcomed Mrs. Stonier, Dr. Peter Stonier's mother, a member of the Powell River Hospital Auxiliary.

Enrolment night Monday for night school classes

Next Monday evening, Oct. 6, at 8:00 p.m., every adult who has been looking forward to classes getting started, can enrol in the class of his choice at Elphinstone High School. There will be a large sign just inside the main door of the school to direct you to the room where your chosen course is being enrolled. Next Monday, Oct. 6, is enrolment night only; each class and instructor will choose its own evening for instruction.

Mr. Yablonski says the fee in Driver Training will fall in to two categories; first, the theory lessons — six weeks — for which the fee will be similar to other night school classes — about 50 cents an evening — and secondly, the practical car handling lessons which, being necessarily individual will cost more. This portion of the course will in all likelihood not be a part of the Night School program but will be done by arrangement between the instructor and pupil. At any rate the costs of the individual instruction will certainly not be more and will probably be less than similar instruction in the city driving schools. One can attend Monday and discuss the matter with Mr. Yablonski.

Mr. H. Hayden has outlined a course in bookkeeping which he asks all prospective students to see before enrolment night on Oct. 6. He points out that this is a very flexible outline and that it will be adapted to the needs of the group takng the course. Double entry bookkeeping, merchandising transactions, posting to general ledger, and other accounts, trial balance, profit and loss statements, balance sheets, payrolls, receipts and disbursements as against income and expenditure partnership accounts and through several advanced practices to an introduction to business finance.

An error in publication of Mr. Hayden's name has caused him some concern and it was a slip of the pen with no harm intended. The correct name is Mr. Howard Hayden.

The welcome mat will be out for prospective students, young and old, next Monday evening, Oct. 6, at Elphinstone High School.

If you sing join Glee club

The first meeting of the fall season for the Ladies' Glee Club will take place at the home of Mrs. Hazel Evans, Selma Park, Monday, Oct. 6 at 8 p.m. Arrangements will be made for the coming season.

Several new names have been added to the list of members, but more voices are needed in each section.

The club is a three-part choir and the president, Mrs. Herb Stockwell would be pleased to hear from ladies desirous of joining for the 1958-59 concert season. Contact any member of the group or phone Mr. Roberts Sechelt 225Y.

Malkias Kyto

Malkias Kyto, 93, died at Gibsons Sept. 29. He leaves a daughter, Mrs William Cook of Gibsons. He came here from Finland, 55 years ago and lived on the homestead where he died. He farmed and sold milk here.

Funeral service will be held Thurs., 2 p.m., St. Bartholomew's church, Rev. H.U. Oswald and Rev. Denis Harris officiatng. Burial in Mount Elphinstone cemetery. Graham Funeral home will be in charge.

Support for Squamish road

At the meeting of Sechelt Village Commission Sept. 17, it was decided a letter be sent Roberts Creek Community Association complimenting it for its community effort and to support their proposed project in an effort to join the highway between Port Mellon and Squamish.

After discussion, it was decided to write the Department of Lands in connection with foreshore reserves, advising that the commission intends to proceed with the Trail Bay application for foreshore lease.

Present plans call for clean ing the beach to improve swimming facilities and to establish a picnic site. Future plans would increase the swimming facilities and would include a bathhouse and raft.

Daily mail for Halfmoon Bay

Word has been received by Maj. Doug F. Morris, Halfmoon Bay, that as a result of representations made by residents on the rural route served from Halfmoon Bay, that a daily mail service to replace the tri-weekly delivery now in effect will be instituted at an early date.

This follows an investigation made by the post office department whose report covered the steady growth of population in the area, and with the support of W.H. Payne, M.P. for Coast Capilano, the postmaster general has supported the recommendation.

On the coast of British Columbia, if fire is kept out of the logged areas, the forest will regenerate itself. On a burned area it may be necessary to plant trees.

Low bid gets tender on Gibson harbor work

Tenders for the harbour improvements in Gibsons have been opened and the names and amounts of the tenderers released.

The following from the Journal of Commerce, a Vancouver publication dealing with new construction work, was supplied the Coast News by Commissioner A.E. Ritchey of the village commission and reads:

"Greenlees Piledriving Co. Ltd., 500 Beatty, Vancouver, submitted a low tender of $84,785 for harbor improvements here.

"Five other bids were opened September 15 by Robert Fortier, secretary of the department of public works, Ottawa.

"Fraser River Pile Driving Co. Ltd., New Westminster, $90,854; Vancouver Pile Driving and Contracting Co. Ltd., North Vancouver, $93,514; Victoria Pile Driving Co. Ltd., Victoria $93,765; Todd Construction Co. Ltd., Vancouver, $99,781, and Pacific Pile Driving Co. Ltd., Victora, $102,691"

When work will commence is not yet known but it is likely equipment will be moved in shortly.

Whereas and whereof

By Don Donaghan

Classes to help beginners correct faults in archery are to be held in London. This might be a boon to policemen who are supposed to suffer from fallen archery.

* * *

A two man team of English coal miners hewed and shoveled 120 tons in a single shift. The average output is 30 tons. It is a sure bet they couldn't have been members of a union.

* * *

A tombstone has been found abandoned in a New York subway. Maybe it should be presented to the dead letter office

* * *

A Montana man who walked downtown 12 months ago to pay some bills has just returned to his wife and six daughters. The last four words of that sentence explain his need for a holiday.

* * *

"Neighbors Fight to Bar Two Slkhs" says a Vancouver Sun headline. And many another fight has been started over a couple of Sicks.

* * *

Actress Gene Tierney, recently discharged from a mental hospital is reported to be again dating Aly Khan. Which makes one wonder if she was cured.

* * *

CCF leader M.J. Coldwell, in turning the first sod for a new building for the party, said, "I hope this will mark the turning of other sods in a political sense." We hope so, if it means burying some of the party's half-baked ideas.

Kurtzhals named

Mr. A. Kurtzhals was named temporary president of the Gibsons and Area Ratepayers association at a meeting Wednesday evening of last week and Mrs. H. Gosden was named temporary secretary treasurer.

The organization has been without both officials for most of the summer, due to moving out of the district of the elected president, Alfred Tingley, and retirement of the secretary. No meetings were held during summer months.

Council grants leave to Fred Crowhurst

Commissioner Fred Crowhurst applied Tuesday night for a leave of absence to the end of his term at the end of the year from Gibsons Village Commission. His request was granted.

Mr. Crowhurst is at present at work in North Burnaby and will be there for some time. This means there will be a chairman and three commissioners operating as a council instead of a chairman and four commissioners.

A request from Roberts Creek Community Assocation asked support for their effort to get a road through from Port Mellon to Squamish. Sechelt Village Commission has offered its support and commended the effort of the association in tryin to start a move for this road. The Gibsons commission also offered its support for the road.

Accounts totalling $811.21 were ordered paid, divided as follows: $591.71 for water; $141.26 general and $78.24 for roads.

Building permits covering a $300 garage for Frank and Ella Hicks and a $400 utility room for R. Emerson were granted.

Harold Wray top winner

Harold Wray was winner of the Brakman and Ker trophy for the grand champion entered in the Sunshine Coast Fall Calf Club sponsored by the Kiwanis Club of Gibsons.

There were 12 cattle exhibited and $25 awarded in prizes. There were other prizes from feed firms consisting of calf meal yet to be distributed.

The trophy won by Harlod Wray must be won three consecutive years before he retains possession.

Len Way and Cec Chamberlin built suitable stalls for the animals at the fair. Herb Thompson was judge. A three-ton truck was loaned the club for two days to help out and $88.58 was collected by the club and handed over to the Fair committee.

Harold Wray won the grand prize in the Calf Club entries, Terry Rhodes was second, Rickey Wray third, Lynda and Lon Chamberlin fourth, Pat Malyea was fifth with a special mention, Keith Rhodes was sixth and Ruby Kennett seventh.

In the dairy class Terry Rhodes, Marg and Chris Wray, Jeanette Chamberlin and L. Buxton received awards. In the Black Holsteins Keith Rhodes received an award. United Milling and Buckerfields provided feed prizes.

BINGO BARGAINS

To increase the popularity of Thursday night's bingo binge at the School Hall it is announced that in future there will be a bargain offered. Normally tickets go for $1 each but now bingo addicts can obtain three for $2 which will give them a wider scope of play.

New home burns down

Fire from an unknown cause completely destroyed a new home in Hopkins Landing area about 5 a.m. Thursday of last week. It was occupied by Alex Fryer, 75, who was sleeping alone in the house when he was awakened at about 4.45 a.m. by smoke. He groped his way out carrying with him what he could in clothing and his tools.

The alarm was sounded in Gibsons at about ten minutes to 5 a.m. and the Gibsons and area brigade responded. All the firemen could do was to play water on a nearby house to save it.

Mr. and Mrs. Fryer were selling up their home in Vancouver and Mrs. Fryer was about to come to Hopkins with some furniture. Now the couple are living in their old home. Insurance carried amounted to $7,000 but it is expected damage will be closer to $8,500. Dr Hugh Inglis attended Mr. Fryer on the spot when it was feared he might suffer a heart attack.

Zone meeting for Oct. 18

The annual Canadian Legion Ladies Auxiliary zone meeting will be held Oct. 18 in Madeira Park Community Hall, for which invitations have been sent to all auxiliaries in the zone. Mrs. E. Morley of Vancouver, district representative will be the speaker.

Canadian Legion branch 112 Ladies Auxiliary's fall bazaar, Sept. 20, was opened by Mr. T. Claydon, zone commander who was introduced by Mrs. Forrester, president of the branch. Raffle prizes were won by Miss Chris Cameron, Mrs. Jean Rousseau and Mrs. Fincher.

John Robinson raised to Chevalier

Close to 200 persons watched the impressive ceremony of installation of DeMolay officers for Mount Elphinstone chapter Saturday evening in the school hall, also the conferring of the degree of Chevalier on John T. Robinson by the commander of the Court of Chevaliers composed of members of the court holding provincial rank of office.

The public seated on each side of the hall watched the colorful ceremony by the boys in the centre of the hall with the master councilor and other officers seated at the stage end of the hall.

The team which conferred the Chevalier degree on John T. Robinson included Brian Humphrey, grand commander of the B.C. Chevaliers; Alan Campbell, PMC; Peter Chappell, B.C. Chevalier vice-commander; Gordon Sewell, Chevalier executive secretary; Colin Campbell, director of ritual and Ken Sewell, Chevalier PMC.

Installing the chapter officers were Ken Sewell, provincial master councillor; Ross Garlick, senior councilor; John Robinson, junior councilor and Barry Wood, marshall. Rev. D. Harris was chaplain and offered prayer during proceedings.

Elected officers: Master Councilor, Winston F. Robinson; Senor Councilor, Albert G. Sim; Junior Councilor, Robert E. Fretter.

Appointed officers: Scribe-treasurer, Donald Sharpe; senior deacon, Wilson Anderson; junior, Richard Stenner; senior Stewart, Odd Elmholdt; junior, Nicolas Seymour; chaplain Robert Emerson; standard bearer, Brian Wallis; marshall, Kenneth V. Feidler; Orator, Steve O. Holland; Sentinel, Peter Hill. Preceptors, William J.W. Reid, John H. Burritt, Terry Garlick, Danny Mousier, Roger Lucken, Lorne Wigard and Danny Propp.

Elected chapter sweetheart, Ann Lang, Sechelt.

Barry Wood was presented with a past masters' pin after the officers had been installed and a pin was presented the chapter sweetheart, Ann Lang of Sechelt, by Barry Wood. Winston Robinson was winner of the Drummond Cup for the most outstanding DeMolay member of 1958. This is the second year in which he has won this cup.

The Coast News

An ABC Weekly
Published by Sechelt Peninsula News Ltd.,
every Thursday, at Gibsons, B.C.
Box 128, Gibsons, B.C., Phone 45Q
FRED CRUICE, Editor and Publisher
DON DONAGHAN, Advertising Manager
Member B.C. Weekly Newspapers Advertising Bureau
Vancouver office, 508 Hornby St., Phone MUtual 3-4742
Member Canadian Weekly Newspapers Association
and the B.C. division of C.W.N.A.
Authorized Second Class Mail, Post Office Department, Ottawa.
Rates of Subscription: 12 mos., 2.50; 6 mos., $1.50; 3 mos., $1.00
United States and Foreign, $3.00 per year. 5c per copy.

Loyalty goes begging

Little drops of water and little grains of sand make a mighty ocean and a pleasant land. The average youngster of today and of yesteryear has heard that little verse many times without paying too much heed to its meaning. Likewise many adults have quoted it to them because it fits aptly many situations where a quotation is required.

It is being used here for the purpose of influencing children but in an indirect way. It is aimed chiefly at the adult population which has some time on its hands, time which could be used to help children.

Appeals have been made by the Girl Guides and Boy Scouts and one is published in this issue from Robert Gill of the Boy Scouts association. About two weeks ago an appeal came from the Girl Guides. These appeals are for more leaders to care for boys and girls, willing to take separate oaths of loyalty and fidelity, among other things.

When their fidelity and loyalty to a cause is left in a vacuum because they have no leaders, one must expect them to turn to other matters to occupy their minds and sometimes to matters which prove to the ratepayer much more expensive than the time they could devote towards keeping the younger element geared towards the fidelity and loyalty they have willingly assumed.

The best happiness in life can be acquired without the aid of dollars and cents. This applies to adults as well as children. To obtain happiness youth requires leaders who will direct them away from borderline adventures into adventures worthwhile. There are quite a number of people along the Sunshine Coast whose lives have been filled with interest and who are capable of transferring some of that interest in life to the younger mind.

It should not be asking too much for some individuals to assume the required leadership by giving up a little of their time towards helping the younger generation to grasp the philosophy behind the lines of poetry with which this editorial started. How about it? Is the older generation so bereft of feeling that it can let such a situation go unchallenged?

Double taxation protest

It was good to see at the Union of B.C. Municipalities that someone is thinking of the long-forgotten man — the property owner who foots the bill for civic taxes.

As the UBCM finance committee's report pointed out, the property owner has for too long been subjected to double taxation.

Like every other citizen he pays his share of provincial and federal government services through income tax and consumer taxes such as the sales tax. He also has every right to object to paying again in the form of municipal taxes which are inflated because the senior government insists that municipalities pay a substantial share of government services.

Municipal taxes are levied on a particular group of taxpayers — the owners of real property — and are in addition to the federal and provincial taxes.

Since financial contributions to provincial services are seriously handicapping local governments in providing much-needed local services, and since the property owner is subjected to double taxation, it seems only fair that the recommendation in the UBCM finance committee report should be adopted. This recommendation is that each government bear the cost of its own services without the assistance of the other.

It won't necessarily change the overall cost of government services, but it will show more clearly where the money is going and who is responsible for raising and spending it.

It wasn't the Navy?

Now who could have sent those shells thro' the air
Right over our home, the good folks to scare?
It must be the Navy that's playing around
And rattling the window panes onto the ground.
The Navy you say? Oh no! That's not so.
It wasn't the Navy, cause they told us so.
Well! If it wasn't the Navy then who could it be?
It wasn't the 'Space men' or saucers we'd see.
Maybe 'twas the Russians who came shrieking past.
If so they created a heck of a blast.
Now! Could it be 'Gremlins' those cute little men?
Who pass by before you can count up to ten.
Or maybe they're testing out rockets on Mars,
And tried out their latest on one of the stars.
There must be an enemy lurking about, and it's time
That we all knew just what it's about.
For one thing is certain and that is for sure:
It wasn't the Navy so just count them out.
You still blame the Navy? Oh! come now my dear.
If you say it's the Navy, they'll think you are queer.

J. Monrufet.

FOR PICTURES OF YOUR WEDDING

Phone T. E. BOOKER — Gibsons 315F

Letters to the editor

Editor: Having attended a special meeting of the Ratepayers' association on Wednesday night, one cannot help but feel that the caption of your editorial in the last issue strongly applies to that body, "Time for a change." In reading the press we find ratepayers' meetings being held all over the country, which prompts the question, are their meetings better attended than ours or is it that they just manage a press report?

We know full well that some bug or virus seems to have played havoc with membership attendance all over the globe. However, let's park on our own doorstep. What's wrong with us? Village affairs should concern us all. For some time past it has been pathetic to note the futile attempt of a not overly enthusiastic body endeavouring to fill office vacancies to keep the organization going.

Last fall the membership was over 50, a regular meeting recently found three members turning up, the special meeting Wednesday had approximately 20 present.

We have so many organizations in the village that some persons find themselves members of possibly three or more. It's therefore almost impossible to get a night for a meeting when anything approaching 100% can attend. Then TV and other things have their appeal.

A few years ago there were fair attendances at the meetings due to fact that the village commissioners had a definite rift in their ranks. Feelings often ran high and the local meetings made a good sounding board. Some may not agree with my next statement, but I feel that the conduct of our commissioners in administering the village's business is a definite gauge or barometer of the interest shown and attendance at ratepayer's meetings.

When the "fathers" are doing pretty well there's now't to kick or grouse about and that's that. there are three more meeting nights this year to be held on the second Tuesday of each month at the United Church Hall. What about it folksi Do we want the organization or no, We have already killed some willing horses. Let's put up or shut up before killing any more.

DAVE REES

Guaranteed Watch & Jewelry Repairs

Chris' Jewelers

Mail Orders Given Prompt Attention

Work done on the Premises

Phone Sechelt 96

CCF-Labor conferences

The C.C.F.-B.C. Federation of Labour provincial committee has planned a number of area conferences in British Columbia this fall. While these conferences are planned to discuss the political situation as it exists in British Columbia and to make plans for the coming provincial election nevertheless they must work within the basic policy established by the C.C.F. national convention in Montreal in 1958 and the Canadian Labour Congress convention in Winnipeg in April, 1958. The officers of both national organizations have appointed members to form a national committee to carry out the intents of these resolutions.

The national committee has adopted the following policy with respect to the provincial conferences:

1. That both the CLC and CCF resolutions make abundantly clear that the political instrument envisaged by them is to be fully democratic in objectives, philosophy and structure and that, therefore, no organization, political, economic or other, which in any way espouses or supports totalitarianism of any sort, has, or can have, a part in the discussions envisaged by these resolutions.

2. That before any trade union not affiliated with the CLC or CCCL is invited to any such discussions, the wishes of the congress and the apropriate provincial Federation of Labour, and those of the CCCL, where relevant, be ascertained and followed.

3. That this resolution be communicated to the national offices of the CLC and CCF for appropriate action.

The provincial committee abides by this policy statement It is clearly understood that all CCF members have full rights and privileges extended to CCF members, whether or not they are members of unions which do not receive an invitation to attend these conferences.

This statement has been issued by the Joint CCF-B.C. Federation of Labour provincial committee.

When the old growth trees are all cut and British Columbia is covered with young timber, enough wood should grow to build an average house every 16 seconds, 24 hours a day, 365 days a year.

Corrugated boxes, paper boards, brown wrapping papers and other such products where strength is featured, are usually manufactured from unbleached sulphate pulp known as "kraft" pulp.

IOOF Sunshine Coast
Lodge No. 76 Meets Gibsons
School Hall, 2nd and 4th
Wednesday each month.

Robert D. Wright, N.D.
NATUROPATHIC PHYSICIAN
Graduate of
Cal. Chiropractic College, Etc.
MON., WED., FRI.—1 to 4 p.m.
or any time by appointment
PHONE 172-W — GIBSONS

WANT ADS ARE REAL SALESMEN

Same Night — Same Time — Same Place
GIANT
BINGO
Thurs. Oct. 2
GIBSONS SCHOOL HALL — 8 p.m. SHARP
BIG CASH PRIZES
$5 — $10 — $15 — $25 — $50
Don't Miss First Game $10
SUNSHINE COAST WELFARE FUND

WOODSMAN,

SPARE THAT
POWER LINE!

Each year when the weather is right for land clearing, a lot of people are inconvenienced by interruptions to their electric service because power lines have trees dropped across them, or they are broken by blasting operations. If you are going to clear land, blast or fall trees near our power lines, please tell us about it in advance. By helping us take precautions you might save your neighbors inconvenience, and yourself embarrassment and possible expense.

B.C. ELECTRIC

B. C. House helps traveller in London

ARTICLE 6

By Thomas Humphries

Opposite our hotel window on a narrow but busy street was a respectable looking establishment, looking more like an antique shop than anything else, with the intriguing sign over the window 'Province of Quebec.' I was naturally interested in this sign and wandered what kind of a shop it was.

When I saw a brewery truck parked outside the door I began to have a sneaking suspicion that it must be some kind of a club and I still don't know whether it was a club or merely a high class pub but I suspect that it was the latter because. promptly at eleven every night, the patrons were all out on the sidewalk continuing their discussions which had been so rudely broken off by the barmaid's cry of 'Time gentlemen, please. Drink up.' It remains a mystery, however, why it was called 'Province of Quebec' and not some name like 'Ye Old Bull and Bush.

* * *

While on the subject of drinking we were continually impressed during our travels in England with the ease with which liquor could be obtained, but, in spite of that, we saw few individuals seriously under the influence. Public houses, familiarly known as Pubs, abound; almost every hotel we stayed in and almost every restaurant we ate in had a full licence and could serve beer, wines or spirits with a meal and a large number of grocers shops had 'Off Licences' allowing them to sell bottled beer to be consumed off the premises.

Then there were privately owned liquor stores for the sale of wines and spirits. However the hours of sale, both of liquor stores and pubs were strictly regulated and woe betide the owners who disregarded these regulations. It is apparently so customary for diners to order beer or wine with a meal that water is not provided in most hotels or restaurants, but, not being interested in liquor ourseves we had no compunction in asking for water and it was always willingly served.

* * *

After this little digression I must return to London. We decided that if we were going to get around in London at all, without spending a fortune on taxis, we would have to become acquainted with the "Underground" which, for a stranger, is impossible to use without the small maps of the Underground system which are usually obtainable at any underground station or travel agency. However, I soon found that, owing to the bus strike, there had been a run on Underground maps and it was a day or two before I could get one. Help came from B. C. House a docket full of literature about London and Britain, including one of the small Underground maps.

The London Underground is a marvellous piece of engineering, particularly when it is remembered that it was constructed over fifty years ago at the turn of the century. There are seven lines, criss-crossing each other at different levels, with numerous junctions, and it provides quick and economical transportation to all sections of the City and up to ten miles out in every direction to the suburban areas.

The stations are just below street level down a flight of steps and here are rows of ticket vending machines labelled, two pence, fourpence, sixpence, etc., also a turnstile and ticket office for those who have not the correct change. These tickets are collected when the passenger is coming up at his destination. On the wall of each station is an alphabetical list of all stations on the system with the fare from the station one is at. The passenger buys the correct ticket for the projected journey and goes down the escalator to the tracks. Trains come through every few minutes, you fight your way in and you are on your way.

As the "Underground" was carrying millions of passengers who would normally be travelling on the surface in busses, we did not see it under normal conditions. In the City it was exceedingly crowded, particularly at peak load periods. Accordingly, we tried to avoid the morning and evening rush hours and, by doing this, we managed not too badly. Before leaving the Underground I should mention that, in visiting the suburbs, we found that the Underground and became more or less an tracks emerged from their tunnels when out of the City proper elevated railway.

Busy winter for auxiliary

The Auxiliary of the Roberts Creek Legion held its first meeting after a two month holiday, on Sept. 8.

A busy winter schedule was planned. Whist will be held every fourth Friday of the month. The auxiliary is expecting a good turnout to the rummage sale on Oct. 3 and to their bazaar on Dec. 5.

Meetings are held every second Monday of the month.

Sockeye run late but not Salute

The famous sockeye salmon run, normally due to arrive in the Salmon Arm area on Thanksgiving Day, is expected to be delayed approximately one week. More than 1,500,000 sockeye are now milling around the Gulf of Georgia, and have not entered the Fraser River on their annual spawning run.

L. J. Wallace, chairman of the B. C. Centennial committee, has announced that the Salute to the Sockeye celebration at Squilax Reserve will go on as usual. But, Mr. Wallace points out the main run of the salmon will not be on hand as anticipated. It is forecast the main run should hit Little River around the weekend of Oct. 18 and 19.

The Chase-Salmon Arm Centennial Committee will, however, commence their usual celebrations on Oct.10, continuing until Thanksgiving Day, Oct. 13.

Don't Say Bread

Say "McGAVIN'S"

NORMAN STEWART
Local Sales Rep.

R. R. 1, GIBSONS
Phone Gibsons 189

Introducing the "Linear Look"...

OLDSMOBILE FOR '59

So totally new...
so typically Olds!

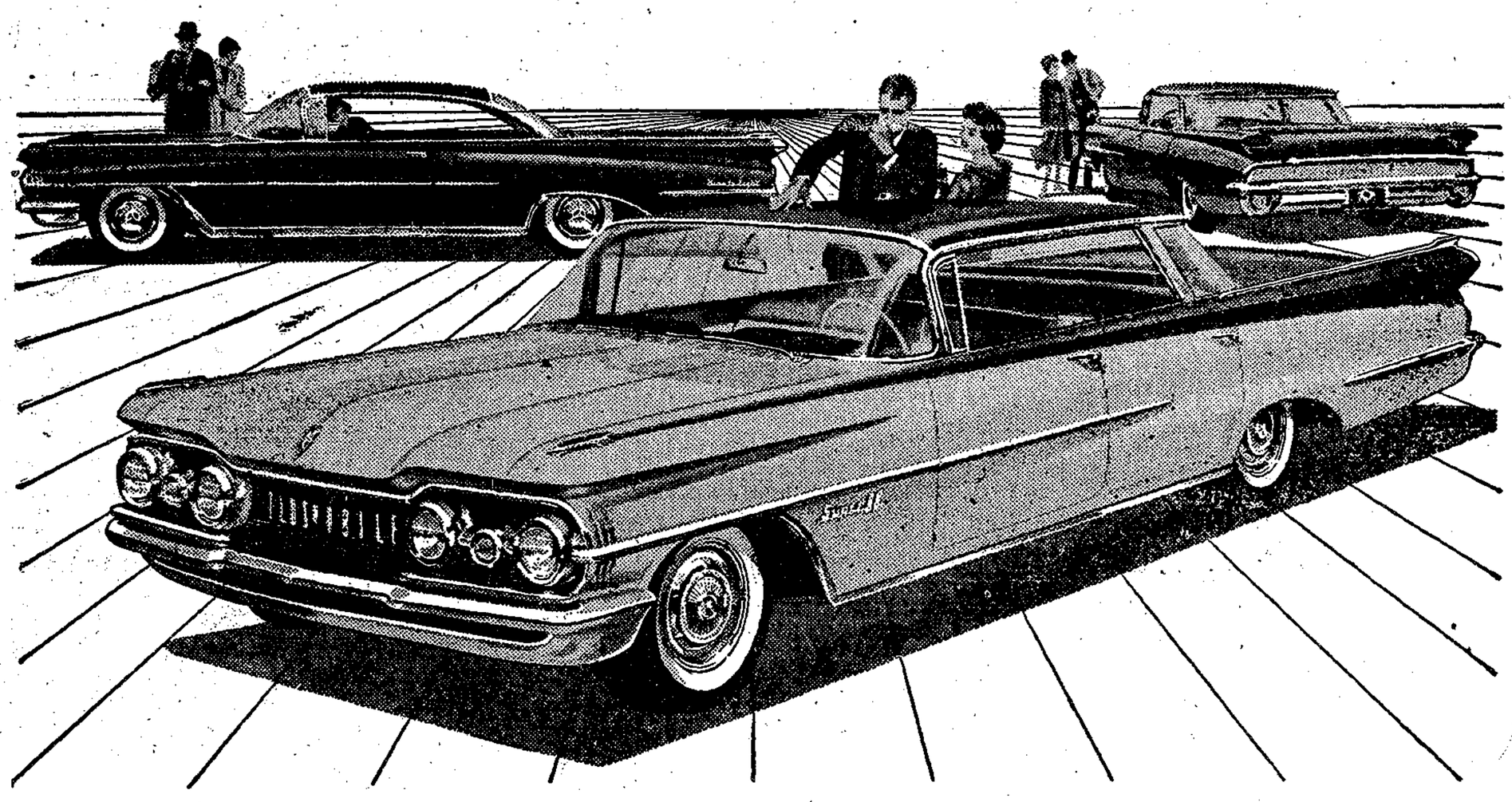

Foreground: Super 88 Holiday SportSedan
Left Rear: Ninety-Eight Holiday SceniCoupe
Right Rear: Dynamic 88 Holiday SportSedan

You wished for it! You asked for it! It's here! So step into the roomiest Rocket Olds ever built! Here's spacious new passenger room *plus* greatly increased luggage room! Sit behind the new high, wide and handsome Vista-Panoramic Windshield that lets you see ahead, above and aside better than ever! Test the surer stopping power of new safety-cooled Air-scoop Brakes *on all four wheels!* Experience the exceptional smoothness and comfort of new "Glide" Ride . . . the quietness and power of fuel-saving new Rocket Engines! See the beautiful new Magic-Mirror finishes with the built-in lustre that lasts! You are cordially invited to come in and see the start of a new styling cycle—the 1959 OLDSMOBILES—at your dealer's now!

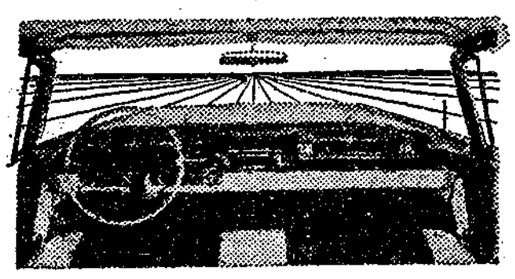

'59 Oldsmobile . . . the car that conquers "inner" space! Real stretch-out comfort for passengers and driver . . . up to 64% more luggage capacity in trunk. Put yourself behind the wheel of the roomiest Rockets ever built!

Now on Display AT YOUR LOCAL AUTHORIZED OLDSMOBILE QUALITY DEALER'S

O-199-D

PENINSULA MOTOR PRODUCTS (1957) LTD.

WILSON CREEK PHONE SECHELT 10

MOVING?

To make sure of uninterrupted delivery of your mail don't forget to:

1. Fill in a change of address card (form 59-B) advising your present Post Office of your new address. These cards are obtainable from your mail carrier or at any Post Office.

2. Advise your friends, relatives and business correspondents of your new address, simple and easy to do by obtaining free of charge change of address cards (Form 86-B) from your local Post Office. These cards may be mailed anywhere in Canada for 2¢.

SPEED YOUR MAIL!

PO-58-18A

CANADA POST OFFICE

Junior Red Cross greets officials

Guests of the first meeting of the Elphinstone Jr. Red Cross were Miss Dann, provincial director, and Miss Jones, assistant Junior Red Cross director in the United Kingdom. who was sent to Canada to study the Canadian Red Cross. Miss Jones told how impressed she was with the meeting, and the ideas presented. The group enjoyed her talk.

The meeting was held at noon, Sept. 23. Co-chairmen were Heather Bracewell and Pat Lloyd. New officers elected were: Lyn Vernon, secretary, Kathy Holland, treasurer; Bernard Olsen, album chairman; Helen McSavoney, sewing chairman, Jeremy Rowand, shop works chairman. Balance from last year's treasury was $22.16.

Stars of radio and television Sylvia Murphy and Bob Goulet were entertained in Toronto recently following a special CBC radio show which they put on for the convention of the Canadian Weekly Newspaper Association. Newly-elected president of the C.W.N.A. Hugh E. McCormick of Montreal, (left) and retiring president G. Cecil Day of Liverpool, N. S. (second from right) were among the many editors from across Canada who were there to meet these popular singing stars. Humorist Max Ferguson—CBC's Rawhide—looks down from the display in the background.

Unusual movies to be shown

Three outstanding movies produced by the Moody Institute of Science will be shown in Gibsons, Oct. 9 and 10. On the first evening there will be two films shown in the United Church hall starting at 8 p.m. They will be "Time and Eternity" and "Facts of Faith."

The third film "Red River of Life" will be shown in the Pentecostal church, Sechelt Highway, at 8 .m. on Fri., Oct. 10.

Under what circumstances would a man still be alive although his heart stopped beating? This unusual proposition is answered in the full color film "Time and Eternity."

Special photography shows what happens to objects traveling at about 90% of the speed of light. Specially designed cameras are used to stretch time or to compress it. With the super high speed camera which takes pictures at 3,000 per second, one second is stretched into two minutes and five seconds. The film is the seventh in the world famous "Sermons from Science" series produced by Dr. Irwin A. Moon.

"Facts of Faith" is a film version of "Sermons from Science," a live science demonstration show performed by top scientists from MIS for the armed services, colleges, high schools and other groups.

In the film, Dr. Irwin Moon, director of MIS, allows a million volts of electricity to sizzle through his body and out his fingertips making long streaks of high-voltage lightning. And he walks away alive.

"Red River of Life," newest of the "Sermons from Science" series of color motion pictures produced by Dr. Moon is the story of the red blood cell, the main carrier in the finest transportation system known to man The physical vigor of the body depends upon the care which God has lavished on the design of this amazing cell.

More than 6,000 mathematical calculations, fed into an IBM electronic computer, demonstrate that it is exactly the right shape and construction for the work it has to do. An eminent radiologist further demonstrates how rapidly and efficiently this work is accomplished.

A positive Christian message abundantly supported by scientific fact, biblical and secular history, helps to make "Red River of Life" the most fascinating film yet produced by the Moody Institute of Science.

Its tons not miles now

What sort of mileage is your car giving these days.

The modern way to measure a car's' thirst, suggests an article in the current Imperial Oil Review, is with a yard-stick called "ton-miles-per-gallon." It will tell you that the gasoline you are now using does 50 per cent more work than a gallon of 1930 gasoline — and at virtually no increase in cost.

People are used to talking of "miles per gallon," but the gasoline experts say that yardstick is as antiquated as a Model A Ford. The way to keep up to date with the great changes in cars and fuels is to find out how many miles a gallon of gasoline will move a ton of automobile. That's what is meant by "ton-miles-per-gallon."

The article explains that cars have been getting heavier — an average 3,500 pounds now, against 2,500 pounds in 1930. They're loaded with power accessories not available before the war, and these are fed indirectly by the gas tank. Car makers have put more power into their engines by doubling compression ratios since 1930, and the oil industry has equipped itself to turn out the higher octane gasolines such engines require.

"In 1930," says the Review, "a gallon of gasoline moved a ton of automobile 35 miles, when travelling at 40 miles an hour on level pavement. Under the same ideal conditions, a gallon will move a ton of today's automobile 52 miles."

School children raise $18,000 for solarium

British Columbia's school children have raised $18,000 to help ill and disabled children at the Queen Alexandra Solarium, Victoria, and the Preventorium, Vancouver.

The money will be split between the two institutions to provide libraries, visual aid equipment, and toys for the handicapped children.

Establishing functioning libraries at both places will account for $10,000. At Princess Margaret Children's Village, $4,000 will be used in providing a children's playground including a covered area for use in bad weather. The other $4,000 going to the solarium is for a record player, records, bowling sets made of plastic, medicine balls, play posts, angle steps for leg exercise in play, ship's wheel telemotor, developer for photography, pottery wheel and kiln, and other supplies for hobbies.

A donation of 10 cents from each child was asked early in the centennial year as their centennial contribution. A board of trustees, including two students was appointed to adminster the fund when it was collected.

Dr. J. F. K. English, deputy minister of education, is delighted by the response to the appeal by the school children. He said "the generosity shown these unfortunate children by the province's healthy, active school children is something of which our province can be truly proud."

The Vancouver school of Art is designing placques commemorating the school children's centennial gifts for unveiling at both institutions, Nov. 18. This is the day when school children will be united by a province wide radio broadcast in honour of British Columbia's 100th birthday which follows officially the next day. Nov. 19, has been declared a school holiday.

Sechelt News

BY MRS. A.A. FRENCH

Mr. and Mrs. Cliff Palmer have left for their home in Powell River. They were guests of Mrs. Margaret Gibson

Barry Hunter has been visiting his grandfather, Tow Fowler. Mr. Hunter, a guard at Oakalla prison was the young man who recognized the two escapees and followed them in Vancouver until he found a policeman who made the arrest.

The Mills family have been visiting their mother, Mrs. Anne Mills. They were real old-time residents, locating here around 1914.

Mr. and Mrs. Ronald Edwards are in Sechelt from Vancouver with Mrs. Margaret Edwards. Mrs. Edwards will be some time in Vancouver undergoing treatments.

Mr. and Mrs. Alex Lamb had as recent visitors from New Westminster Mr. and Mrs. Norman McCleod.

BACK HOME

Mr. and Mrs. Joe Sowden, Gibsons, have returned from a month's vacation visiting their family and friends in Vancouver and adjacent places.

REWARD

Twenty five dollars will be paid for information leading to arrest and conviction of anyone mutilating, removing, or in any way interfering with any of our FOR SALE signs on the Sunshine Coast, especially Hopkins area.

TOTEM REALTY
Gibsons

TASELLA SHOPPE
LADIES' SLACKS BY TAN JAY
SIZES 10-20 — $14.95
LARGE RANGE LADIES' & GIRLS' SKIRTS
BOYS' & GIRLS' RAINCOATS & HATS
RED CAPS & SHIRTS FOR HUNTING
Phone SECHELT 54

SEE THESE FILMS
"Facts of Faith" — "Time & Eternity"
at
GIBSONS UNITED CHURCH
Thurs., Oct. 9 - 8 p.m.
and
"Red River of Life"
GIBSONS PENTECOSTAL CHURCH
Fri., Oct. 10 - 8 p.m.

FOR QUALITY PRINTING the Coast News awaits your order

Guaranteed Watch & Jewelry Repairs
Chris' Jewelers
Mail Orders Given Prompt Attention
Work done on the Premises
Phone Sechelt 96

IT'S NOT TOO EARLY TO THINK OF CHRISTMAS
SEE US FOR
WESTINGHOUSE & G. E. APPLIANCES
LARGE STOCK TO CHOOSE FROM
Electrical Fixtures — Wiring Supplies
WINNER OF DUAL ELECTRIC BLANKET
TICKET No. 17181 — JOHN HARVEY
Sun-Co Electric Co. Ltd.
Phone GIBSONS 162

Did you know?

Rockgas

GIBSONS HARDWARE
GIBSONS, B.C.
A. A. LLOYD
PENDER HARBOR, B.C.
C & S SALES
SECHELT, B.C.

NIGHT SCHOOL
Sechelt School District No. 46

ART	Mr. T. E. Booker	20 weeks	$10.00
PHOTOGRAPHY	Mr. T. E. Booker	20 weeks	10.00
COPPER TOOLING	Mrs. J. Duncan	6 weeks	3.00
WOODWORKING	Mr. B. Dombroski	20 weeks	10.00
MUSIC LISTENING	L. R. "Bob" Cloke	10 weeks	5.00
DRAMA and SPEECH	Mrs. Hazel Critchell	20 weeks	10.00
TYPING	Mrs. D. Moss	20 weeks	10.00
BOOKKEEPING	Mr. H. E. W. Hayden	20 weeks	10.00
SQUARE DANCING	Bud Blatchford	20 weeks (24 students minimum)	8.00
DRIVER TRAINING	Mr. E. Yablonski	to be arranged with class	

Elphinstone High School Enrolment—October 6—8:00 p.m.
NOTE: Each class and instructor will choose their own night for instructions

Wantad rates

15 words for 55 cents plus three cents a word over 15. This includes name and address. Cards of Thanks, Engagements, In Memoriams and Births - up to 50 words $1.00 per insertion 3c per word over 50.
Cash with order. A charge of 10 cents is made for billing.
Classified advertisements accepted up to 5 p.m. Tuesdays.
Legals — 17 cents per count line for first insertion. 13 cents per count line for each consecutive insertion.
Consecutive rates available.
Classified display — 77c per column inch.

AGREEMENT

It is agreed by any advertiser requesting space that liability of the Coast News in event of failure to publish an advertisement or in event that errors occur in publishing of an advertisement shall be limited to the amount paid by the adertiser for that portion of the advertising space occupied by the incorrect item only, and that there shall be no liability in any event beyond amount paid for such advertisement. No responsibility is accepted by the newspaper when copy is not submitted in writing or verified in writing.

COMING EVENTS

Oct. 4. Do your Xmas shopping at St. Mary's Hospital Auxiliary Bazaar, 2 p.m. Pender Harbour Community Hall.

Oct. 9, St. Mary's Altar Society Rummage and Home Cooking sale. United Church Hall, 10 a.m. till 2 p.m.

Oct. 9, 8 p.m. Sechelt Legion Hall, Holy Family Altar Society Bazaar and Raffle. 2-2-c

Oct. 18, 7 p.m., Mothers' Circle of DeMolay Turkey Dinner, Legion Hall, Gibsons. Entertainment. Admission, $1.50 4-18-1

WORK WANTED

Chimney sweeper in Granthams, does stoves and chimneys. Phone Gibsons 315. 8-11-c

MISC. FOR SALE

14 ft. Carvel built boat, 2½ h.p. Briggs & Stratton engine. $75 cash or any reasonable offer. Fairmile Boat Works, Roberts Creek.

120 bass Finzi piano accordion, 10 switches and one master switch, new condition, $295; Eastern hardwood dinette suite with buffet, $55; Eastern hardwood double bed with vanity and bench, $60. Mrs. L.C. Cameron, Redroofs Rd. Halfmoon Bay.

Beatty washer in good condition, $40; Phllips battery radio, $35; baby crib, $17.50. H. Barendregt, Bottom Rd, east, Hopkins Landing.

'51 General Motors panel truck Good buy $400. Phone Gibsons 39 or 83R. 3-2-p

Used oil stove, Duo-therm, excellent condition, complete with two 45-gallon drums and fittings. $85. Phone Sechelt 234.

Small size automatic electric washer, almost new, $35. Ph. Gibsons 177R. 2-2-c

Large chest type deep freeze. Phone Sechelt 20W.

White enamel oil range, wick burners, excellent condition, wood grates if wanted. $50. Phone Sechelt 235.

One large chesterfield chair, wine color, good condition. Ph. Sechelt 225Y.

Ten foot cartop boat and 3 hp. Elto outboard motor. Phone Sechelt 124Y.

One J & J B.C. first aid kit No. 3, WCB approved. Regular $104.50 for $75. Lang's Drug Store, Sechelt. 2-25-1

Hunting rifle, 30-40 Krag in excellent condition. 9 m.m. Luger pistol. Wanted, 35 h.p. Johnson outboard. Phone Gibsons 128G. 2-25-c

1952 Chev power glide sedan in good condition, $700. Write G. Gilmour, Sechelt. 2-18-p

Used electric and gas ranges, also oil ranges. C & S Sales, Phone Sechelt 3.

Service Fuels. Large loads, good alder, some fir. Phone Gibsons 173Q.

WANTED

Used furniture, or what have you? Al's Used Furniture, Gibsons Phone 243.

MUGGSY

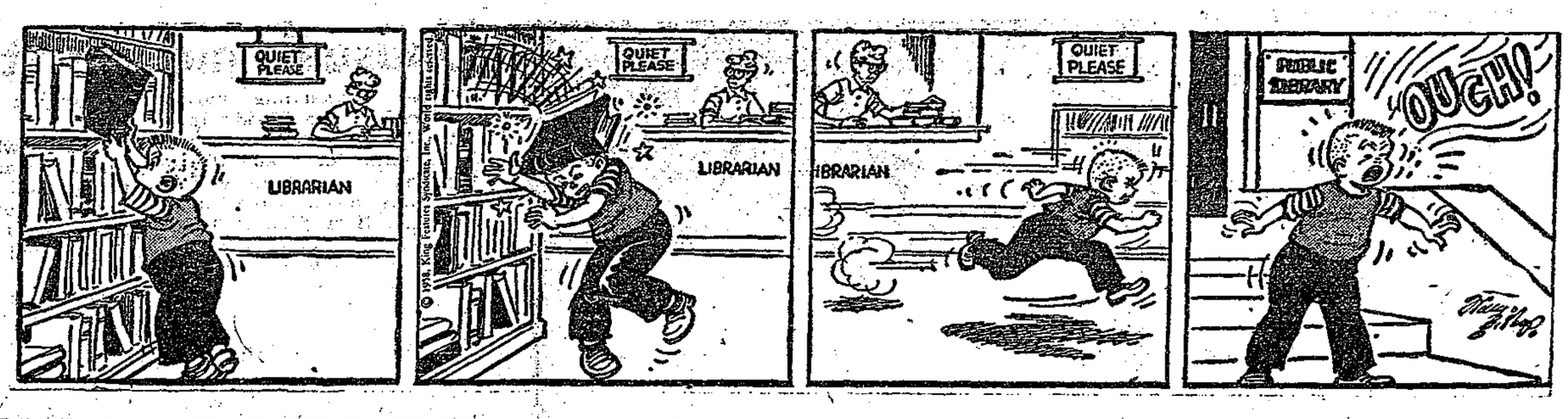

REAL ESTATE

TOTEM FLASHES

Coming October 28. Big Centennial show. Mart Kenney, his Western Gentlemen, and entertainers. High School Auditorium. Tickets on sale here. Only $5 a couple and limited.

Rental — furnished cabin, Davis Bay, $15 month.

$2500, neat cabin, newly finished, 2 acres close to Welcome Beach.

You cannot beat this. 3 room cabin, acre land, main highway, only $1350 full price. Terms $650 down balance as rent.

Roberts Creek, 375 foot frontage on Beach Avenue West, neat house, some furniture. Rented cabin too. Fine garden area only $4200 on easy terms.

Roberts Creek, 2 bedroom home, main road, large lot near school, stores, etc. Only $2500 on terms.

We have several exceptionally good rentals.

Roberts Creek, 280 feet waterfrontage, a very fine property, just like a lovely park, and only $6300 on terms.

Get your Mart Kenney tickets here NOW before it's too late — only $5 a couple.

Main highway, near Gibsons over 300 ft. frontage, 8 acres good garden soil, old house, fruit trees. Full price only $4530 on terms.

600 feet waterfrontage, 16 acres land, near Bargain Harbour, only $8500.

Now is the time to buy. We have the bargains. Drop in and see.

Always better buys at
TOTEM REALTY
Gibsons, B.C.

TO RENT

3 room furnished suite, $40. 2 room furnished suite, $30. Ph. Gibsons 82Y. tfn

Room for rent in private home. Board if desired. Phone Gibsons 175M.

Attractive one bedroom new home, modern in every way, beach location near ferry, no children. It's deluxe in every way. Totem Realty, Gibsons.

2 bedroom house, Davis Bay, $50 per month. Phone Sechelt 237K.

3-R house, full basement, modern plumbing, suitable for 2 or 3. $45 month. 21 Marine Dr. Gibsons. Phone CHerry 5635. References required. 2-18-c

1 bedroom suite, with bathroom, at Seacrest, $35 month. Now vacant. Phone Gibsons 117X.

CONSTRUCTION

BUILDING & ROAD CONSTRUCTION
Dump trucks for hire, sand, gravel and crushed rock.
BULLDOZING
ROY GREGGS
Halfmoon Bay, Ph. Sechelt 183G.

RAN VERNON
Construction — Alterations
Repairs — Concrete work
Sand, gravel & cr. rock.
Special price on gravel fill.
Gibsons 173Q. tfn

BUILDING SUPPLIES

ESMOND LUMBER CO. LTD for all Building Supplies. Specializing in Plywood. Contractors enquiries solicited. Phone or wire orders collect. 3600 E. Hastings St. Vancouver. Glenburn 1500.

INSURANCE

Fire, Auto, Liability. Prompt courteous service. Totem Realty, Gibsons

DRUMMOND REALTY

For rent: Comfortable furnished 2 bedroom home.
Will trade 32 foot trailer for property.
Always has good buys
Notary Public
Gibsons Phone 39

JOHN COLERIDGE REALTY
Since 1945
(NOTARY PUBLIC)
Call at
Georgian Block, near P.O.
Phone 37 & 199, Gibsons

PERSONAL

WHY FEEL OLD? Feel years younger. Ostrex Tonic Tablets revitalize thousands past 40. Only 60c at all druggists.

ANNOUNCEMENT

Chests of drawers, middle slides, $18.50 and up; lawn chairs, screen doors, anything in furniture and cabinets. Saws filed. Galley's Woodworking shop, Gibsons 212W.

MAX PROPP
CHARTERED ACCOUNTANT
3346 West 41st Ave.,
Vancouver, B.C.
Telephone KE4999M
Gibsons 151

TIMBER CRUISING
K.M. Bell, 1987 Cornwall St., Vancouver 9, Phone CEdar 0683.

Spray and brush painting, Also paper hanging. J. Melhus. Phone Gibsons 33. 4-6-1

WATCH REPAIRS

Watch and Jewelry Repairs Marine Men's Wear. Agents for W. H. Grassie. Fast reliable service. tfn

For Guaranteed Watch and Jewelry Repairs, See Chris's Jewelers, Sechelt. Work done on the premises. tfn

DIRECTORY

FOR BRICKLAYING
CUT STONE & SLATE WORK
Ph. Gibsons 217Q
A.R. Simpkins

C and S SALES, SERVICE
Agents For
Propane Gas
Combination Gas Ranges
Sales and Installations
Free Estimates
Electric and Gas Hot Plates
FURNITURE
LINOLEUMS
Phone 3 Sechelt

MARSHALL'S PLUMBING
HEATING & SUPPLIES
Phone Gibsons 134, 104, or 33

GIBSONS
BUILDING SUPPLIES
LTD.
"WE CARRY THE STOCK"
Phone Gibsons 53
LET US HELP YOU
PLAN NOW

C. E. SICOTTE
BULLDOZING SERVICE
Land Clearing
Road Building
Logging — Landscaping
FREE ESTIMATES
Phone 232 — Gibsons

TELEVISION
SALES AND SERVICE
Dependable Service
RICHTER'S RADIO — T-V
Fine Home Furnishings
Major Appliances
Record Bar
Phone 6 Sechelt

Electrical work
all types
SIM ELECTRIC LTD.
Phone Sechelt 161
Eves. 130 or 19R

GIBSONS PLUMBING
Heating, Plumbing
Quick, efficient service
Phone Gibsons 98R.

CHIMNEY & OIL STOVES SERVICED
Gibsons 177K
Phone Collect from Sechelt and Pender Harbour

DIRECTORY (Continued)

THRIFTEE STORES
Left of Post Office
Gibsons, B.C.
Headquarters for Wool
Phone Gibsons 34F
Notions — Cards — Toys
Miscellaneous Gifts

John Tom
DAVIS & ROBILLIARD
Sechelt, B.C.
Electrical Contractors
"Do it yourself?"
"We con-du-it best!"
Commercial, Industrial and Residential Wiring and Repairs
Electrical Heating installed
Phones: Office: 23.
Res: 146G and 59F.

PENINSULA
ACCOUNTING SERVICE
All Types of Accounting
Problems Expertly Attended
Village Enterprises Bldg.
Sechelt
Office Open 9 a.m. — 5 p.m.
Daily
Phone Sechelt 37

A.M. CAMPBELL
REFRIGERATION
SALES AND SERVICE
Commercial Domestic
Wilson Creek
Phone Sechelt 83Q

HILL'S MACHINE SHOP
Cold Weld Process
Engine Block Repairs
Arc, Acy. Welding
Precision Machinists
Phone 54 Residence 152

PENINSULA TELEVISION
Radio and TV
SALES & SERVICE
Phone Gibsons 303

DORIS BEAUTY SALON
GIBSONS
Up to date hair styling
Permanents
For appointment Ph Gibsons 38

PENINSULA CLEANERS
Cleaners for the Sechelt Peninsula
Phone:
Gibsons 100

STANLEY W. DICKSON
Accountant and Auditor
GARDEN BAY
PENDER HARBOUR
(Next to Lloyd's Store)
Phone Pender Harbour 353

LET US HELP YOU
PLAN NOW
For your Construction Needs
All types of
BUILDING or ALTERATIONS
and LIGHT GRADING
Smith & Peterson Construction Ltd.
Phone 28, 85 or 90Q, Gibsons

Sun-Co Electric Co. Ltd.
For anything electrical
call
Wiring and Heating
We serve the Peninsula
Bob Little, Phone Gibsons 162.

D.J. ROY, P. Eng., B.C.L.S.
LAND, ENGINEERING
SURVEYS
P.O. Box 37, Gibsons
1334 West Pender St.,
Vancouver 5. MU 3-7477.

A. E. RITCHEY
TRACTOR WORK
Clearing, Grading, Excavating
Bulldozing, Clearing Teeth.
FOR RENT
Arches, Jacks, Pumps
Phone Gibsons 176

PLUMBING
General Repairs, Welding,
Baseboard Hot water heating.
Estimates given
TED CHAMBERS
Phones, Sechelt 57F — 176H

Home and Industrial Wiring
Electrical Heating
Radios, Appliances, TV Service
GIBSONS ELECTRIC
Phone 130
Authorized GE Dealer

TRADER'S ACCOUNTING SYNDICATE
Public accountants
Stationery supplies
Photo-copy service
Box 258, Gibsons
207 W. Hastings, Vancouver
Phones: Gibsons (office) 251.
(res) 285
Vancouver, MU3-1710
(res) FR 4657
Hours, 8:30 to 5:30, Mon to Fri.
or by appointment

Weddings

PHILLIPS — POTTS

A quiet wedding at St. Hilda's Anglican Church with Canon H.U. Oswald officiating saw Helen Joan the eldest daughter of Mr. and Mrs. Gordon Potts of Sechelt become the bride of Reginald Phillips, son of Mr. and Mrs. R. Phillips of Egmont.

The bride's dress was pale blue net, Princess style, with white feather hat and blue accessories. She carried a white bible.

Mrs. Gilbert McNutt was matron of honor and wore rose-colored taffeta dress with white hat and accessories. Mr. Gilbert McNutt was best man. Mrs. Gordon Potts, mother of the bride wore wine colored taffeta dress and black accessories, and Mrs. Phillips, mother of the groom wore royal blue taffeta dress with navy hat and accessories. All wore white carnation corsages.

A reception was held at the home of the bride with only relatives invited. Out of town guests were Miss Voilet Potts of Vancouver and Mrs. G. Smith and daughter Shirley of Victoria. The young couple left for a few days in Bellingham.

Halfmoon Bay

By PAT WELSH

The RedWel ladies guild met at the home of Mrs. E. Pearce, Oct. 1, when arrangements for the opening of the new Community Hall were discussed.

The Johnny Simpsons came up this weekend accompanied by wee Georgie to close their summer home until next spring Mrs. G.. Simpson returned to Vancouver with them and will leave for Prince George to visit the Charlie Lunns for a few weeks.

Also up for the weekend were Dr. and Mrs. Payne and family, Mr. and Mrs. A. Kennedy and family, the Bill Thoms, Chuck and a guest, the Don MacDonalds, Ron Bendy and Don Ross.

Mrs. R. Greggs and Mr. and Mrs. R. Stewart are spending a few days in Vancouver.

Mrs. E. Klusendorf is visiting her daughter in Brandon Man., and will visit her son and family at Sinclair, Man., before returning home.

Adam Dixon has arrived in Ayr, Scotland, his former home for a reunion with his family.

Mr. and Mrs. R. Stewart have made a further contribtion to the Welcome Beach Community Building Fund which is gratefully acknowledged.

Mrs. Bullen of Dawson Creek has returned to her home after a two week holiday with Mrs. A. Hanley.

Police Court

In Magistrate Johnston's court, Donald Herbert Green, Youbou, was fined $10 for failing to stop at scene of an accident.

Ian Cattanach, Gibsons, paid $10 for operating a motorcycle contrary to restrictions on his license.

Mike Cassen, Port Mellon, was sentenced to 30 days imprisonment on a second conviction of driving while his ability was impaired by alcohol.

Lillian Jeffries, who was found guilty of being intoxicated in Sechelt, was fined $20.

Alex Hanchak, Sechelt, was fined $150 for driving while his ability was impaired.

A Juvenile was fined $10 for being in possession of beer given him by an unknown man.

Harry Forbes, Sechelt was fined $10 for crossing a double white line.

William Henderson, Sechelt, Edward McGinnis, Seattle, and Alan Molesworth, Vancouver, were each fined $25 for speeding

PENDER HARBOUR

By JUDITH FLETCHER

George Kearley of Quarry Bay has been in Vancouver for the past three or four days.

Joe Hay of Vancouver, who has been in Garden Bay for the past week, has left for his home.

Johnnie MacDonell of Garden Bay is on a business trip to Vancouver.

Mrs. Charles Seivewright of Hilliers, V.I., is visiting her daughter, Mrs. Lloyd Wylie of Kleindale.

Walter Johnson of New Westminster is spending a few days visiting friends in Garden Bay.

William Urquhart of Vancouver is on a fishing trip to Pender Harbour over the weekend.

Harold McIntyre of Vancouver is visiting his daughter, Mrs. Franklyn Johnson of Garden Bay.

Mr. and Mrs. Les Kearley of Garden Bay are spending a two week vacation with Mrs. Kearley's brother in Southern California.

Jerry Gordon of Kleindale has returned from a shooting trip to Alberta.

Eric Davidson of Garden Bay spent a few days in Nanaimo recently.

Mrs. Joan Worrall of Vancouver is registered at the Pender Harbour Auto Court.

Norman Lee of Irvines Landing is confined to hospital in Vancouver.

Help for writers

A manuscript criticism service for British Columbia writers has been established at the University of British Columbia under the sponsorship of the department of extension, the department of English, and the Frederic Wood theatre.

Manuscripts will be accepted in fiction, non-fiction, poetry, and drama, including live theatre, radio and television. They will receive a detailed reading and evaluation.

Writers wishing to make use of this service should apply to the department of extension for the form which must accompany all submissions.

Church Services

ANGLICAN
St. Bartholomew's, Gibsons
11 a.m. Holy Communion
11.00 a.m. Sunday School
St. Aidan's, Roberts Creek
11 a.m. Sunday School
3 p.m. Harvest Festival
St. Hilda's Sechelt
11 a.m. Sunday School
7.30 p.m. Evensong
UNITED
Gibsons
9.45 a.m. Sunday School
11 a.m. Divine Service
Roberts Creek, 2 p.m.
Wilson Creek
Sunday School 11 a.m.
3:30 p.m. Divine Service
The Community Church
Port Mellon, 7.30 p.m.
ST. VINCENT'S
Holy Family, Sechelt, 9 a.m
St. Mary's, Gibsons, 10.30 a.m
Port Mellon, first Sunday of each month at 11.35 a.m
CHRISTIAN SCIENTISTS
Church service and Sunday School, 11 a.m. in Roberts Creek United Church
PENTECOSTAL
11 a.m. Devotional
9.45 a.m. Sunday School
7:30 p.m. Evangelistic Service
Mid-week services as announced
Bethel Baptist Church
7:30 P.M., Wed., Prayer
11:15 A.M., Worship Service
Sunday School, 10 a.m.
Pender Harbour Tabernacle
Sunday School, 10 a.m.
12:00 a.m. Morning Service
7:30 p.m. Wednesday Prayer Meeting

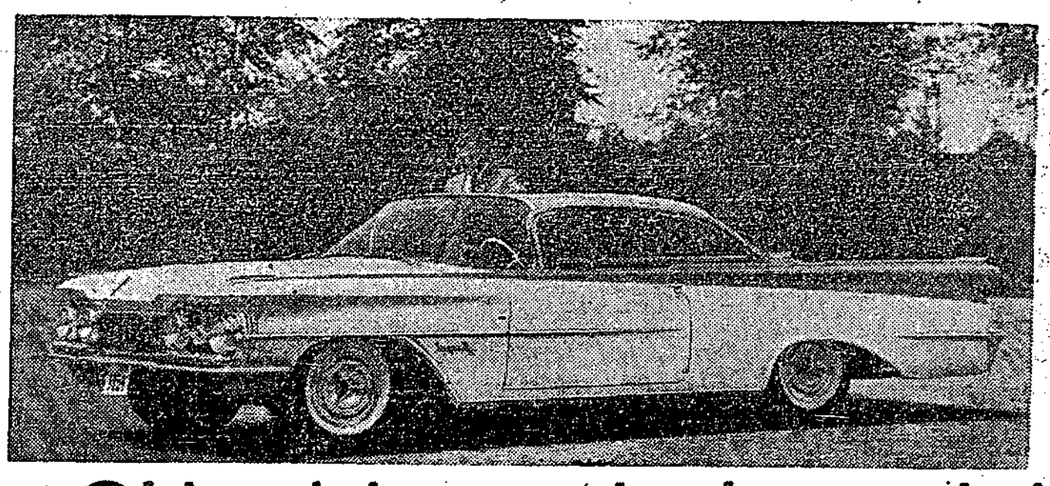

'58 Oldsmobile completely restyled

Oldsmobile for 1959 has been completely restyled, with more glass area, more passenger and luggage space, and a host of other advancements, General Motors of Canada Limited anoounces.

There are two new hardtops tse Holiday SportSedan, a four door family-sized car and the two-door Holiday SceniCoupe.

Total glass area on all models has been increased up to 36 percent. An extra large, heat-resistant rear window on the Holiday SceniCoupe curves high into the roofline to give unparalleled visibility. Rear window glass area on this model measures 1792.5 square inches. On the Holiday Sport-Sedan the rear window wraps around beneath the extended rear edge of the rof.

The new "Vista-Panoramic" windshield has up to 570 square inches more glass area and contours deep into the roofline offering an unhindered view of overhanging traffic signals.

All models are marked by their thin rooflines, with increased passenger roominess and comfort. Shoulder room has been increased over four inches and yet the overall width of the car is increased less than an inch. Trunk space has been increased up to 64 percent. In the "98", a new larger body gives rear seat passengers four inches more legroom.

Oldsmobile's "Linear Look" for 1959 is apparent in the completely redesigned body and wide spaced four beam headlamps set within a full-width grille of anodized aluminum.

Sculptured twin booms sweep full-length along the body to give the car a look of mobility even when parked, and also serve as the key area for Oldsmobile's unique two-toning for 1959. Oldsmobile will offer 16 exterior color finishes for 1959. These exceptionally durable acrylic base paints, formerly optional at extra cost, are now standard finishes on all models.

To match advances in styling, Oldsmobile for 1959 has developed two of the most responsive and economical Rocket engines. Both are smoother and quieter in operation with a new cylinder block, longer cylinder bores, new reinforced aluminum pistons, connecting rods with greater bearing area, a larger intake valve and a more rigid crankshaft.

Ride and cornering charac teristics have been further improved through use of a stronger and wider X-member frame. new wider tread both front and rear; new double-acting front suspension; new rear springs and wider-base rear suspension

Oldsmobile's "Roto - Matic" power steering is completely new to give more power assistance and greater steering precision. In difficult parking situations, 50 percent less effort is required than formerly.

Brake fade and brake lining wear have been reduced with Oldsmobile's new "Air-Scoop" brake design for 1959. This is accomplished by a large new flange which literally "scoops in" the cooling air around the brake drums and more efficiently cools them under the most severe driving conditions.

The glove compartment door and radio are a part of the newly balanced design of the "Twin - Contour" instrument panel which places the instrument cluster directly in front of the driver for greater convenience. The new "Safety-Spectrum" speedometer utilizes varying colors to help the driver maintain safe driving speeds. Speed is indicated by a moving band of color which is green from 0-35 m.p.h., orange from 35-65 m.p.h. and red above 65 m.p.h.

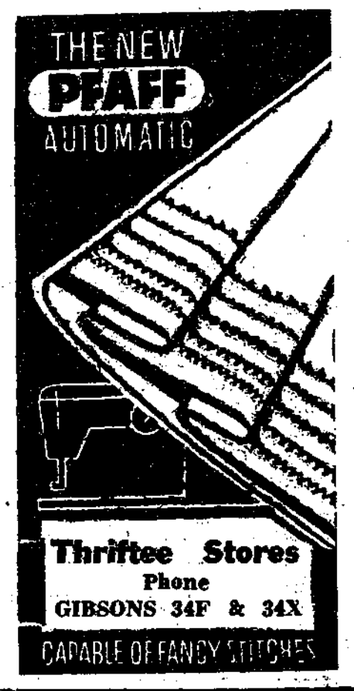

Guaranteed Watch & Jewelry Repairs

Chris' Jewelers

Mail Orders Given Prompt Attention

Work done on the Premises

Phone Sechelt 96

SECHELT THEATRE

FRIDAY, OCT. 3 — 7 & 9 p.m.
ROBERT RYAN — ANITA EKBERG
"Back From Eternity"

SATURDAY, OCT. 4 — 7 & 9 p.m.
RICHARD EGAN — DOROTHY MALONE
"Tension At Table Rock"
TECHNICOLOR

MON., TUES., OCT. 6 & 7 — 8 p.m.
KIRK DOUGLAS — SUSAN HAYWARD
"Top Secret Affair"

WED., THURS., OCT. 8 & 9 — 8 p.m.
RICHARD BURTON — RUTH ROMAN
"Bitter Victory"

REGULAR ADMISSION

Shower for bride-elect

A delightful co-hostess shower in honor of Miss Marianne Carruthers a bride elect of later this month was given on Friday night by Mrs. J. Mainil, Mrs. E. Morris and Mrs. Fred Earles at the home of the latter.

The rooms were tastefully decorated with a large white wedding bell and streamers over the table centred with fall flowers and covered with hand made linen and crocheted table cloth over fifty years old made by Mrs. Earles mother.

The gifts were presented from a boat copied from the groom elects fishing boat.

The guests Mrs. Dave Herrin, Mrs. Dan Wheeler, Miss Bunny Herrin, Miss Rita Gooldrup, Mrs. Dianne Mulligan, Mrs. Bernice Chamberlain, Mrs. Geo Begg, Miss Roberta Carruthers, Mrs. Robt. Carruthers, Mrs. Norman Johnson, Mrs. Bob Harrop, Mrs. J. Manton, Mrs. J. King, Mrs. Harold Bernoff, Mrs. Ada Farnham, Mrs. J. Mainil, Mrs. E. Morris.

The evening came to a close with the serving of a sumptuohs lunch. The Misses Bunny Herrin, Rita Gooldrup and Roberta Carruthers assisted the hostesses.

SKI SURVEY

An independent survey on skiing has been conducted for the provincial parks branch to assist the branch in its planning. The survey has answered many of the queries by the branch and produced interesting and valuable statistics.

The survey shows there are probably 125,000 active skiers in the province. This total shows 65,000 skiers reside in Greater Vancouver, 16,000 on Vancouver Island, with the balance in the remainder of the province.

In Greater Vancouver, one out of every eight persons is a skier. In B.C. half the skiers have enjoyed this sport for five years or less. One quarter of B.C. skiers are keen to the point of skiing once per week, or more frequently during the season. Half of B.C. skiers are "casuals and ski only once per month or less.

Fishing Tackle
Commercial and Sports
BOAT RENTALS
BAPCO PAINT
Interior & Marine
Hassans Store
PENDER HARBOUR 182

Roberts Creek

By Mrs. M. Newman

Mrs. R. Cumming, Beach Ave., entertained a group of Eastern Star members at her home Sept. 24. The evening was spent in creating articles for the fall bazaar. Present were Mesdames R. Eades, sewing convenor, E. Shaw, G. MacDonlad, S. Clarke, M. Newman, A. White, H. Lau, T. Booker, F. Skinner and V. Pearson.

The Roberts Creek Players' Club met at the Haslam cottage on the evening of Sept. 25 and made plans for a late fall production.

Mrs. Carola Utting is the guest of Mrs. M. MacKenzie for a few days.

new electric ranges

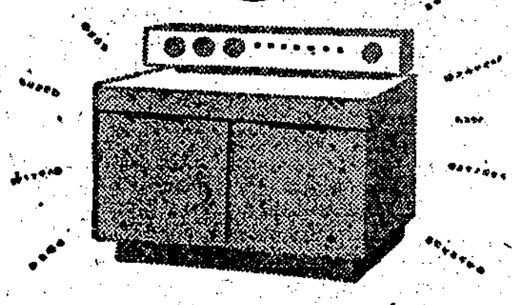

look as good

as they cook!

Add modern beauty to your kitchen with one of today's trim, attractive electric ranges. Enjoy easier, better, automatic cooking, too, with thermostatic controls on oven and top surface units – a wide choice of precision heats – many, many more useful up-to-the-minute features!

See the large selection of better-looking, better-cooking electric ranges at your appliance dealer's soon!

B.C. ELECTRIC

For Best Deal in Electrical Appliances Call
JOHN WOOD HARDWARE & APPLIANCES
Phone GIBSONS 32

PARKER'S HARDWARE, Sechelt
Phone Sechelt 51

RICHTER'S RADIO & TV CENTRE
Phone SECHELT 6

WINS FIRST PRIZE

Myrna Inglis, daughter of Dr. and Mrs. H. Inglis, Gibsons uon first prize for a landscape oil painting at the Comox exhibition.

ERIC FROST JOINS CHUB—Expansion plans for Radio CHUB's increase in power to 10,000 watts include Mr. Eric Frost as Public Relations Director. With many years in Radio to his credit, both in England and Canada, Eric Frost is well qualified for his Executive post which will associate him with many groups on Vancouver Island and on the Mainland. He left six years service in the Canadian Army with the rank of Major and for the past four years has been manager of Nanaimo Lodge 110 AF & AM, is serving his third term as Secretary of Nanaimo Rotary Club, and is Treasurer of St Paul's Anglican Church and a Member of the Diocesan Board.

SICKS' CAPILANO BREWERY LIMITED

58-48

This advertisement is not published or displayed by the Liquor Control Board or by the Government of British Columbia.

DON'T BE A DRIP-DROPPER!

Get this amazing new Enamel that practically NEVER drips or spatters!

NO DRIPPING, NO SPATTERING!

Marshall Wells Thixotropic Alkyd JELLenamel can't give you or furniture "paint measles." It spreads like butter on hot toast. Stays on roller or brush even when painting ceiling. No unpleasant odor. Use indoors or out.

NEVER SAGS, RUNS OR BEADS!

Clings to the surface like it was part of it. Flows smoothly, evenly, uniformly—like baked enamel. Won't settle in the can . . . never needs stirring. Leftovers stay fresh and usable for years.

MARSHALL WELLS
THIXOTROPIC ALKYD
JELLenamel

GLOSS FINISH 19 COLORS 108-P

MADEIRA PARK STORE

Phone PENDER HARBOR 251

PTA objective to protect youth

A joint meeting of the Sechelt Peninsula PTA Council and the teaching staff of the schools on the Peninsula took place Sept. 20 at the new Pender Harbour High School.

Morning session was a get acquainted period with refreshments served on arrival by the Pender Harbour PTA.

Cliff Oviatt opening remarks were followed by a short talk on the Peninsula PTA Council Bursary and Scholarship fund. There was no student on the Peninsula to qualify for the Scholarship this year but the Bursary fund was large enough to start a revolving loan to students needing further assistance with their education. It was felt a committee with members from the different associations and all school principals should be formed to help get the fund into working order and that students should be made aware that such a fund is now available if the need arises.

Harold Parrott, president of the B. C. Federation spoke and recess for lunch followed.

Seperate meetings were held by the teachers and members of the Sechelt Peninsula PTA council. At the council meeting it was felt, by many, the objects of the PTA weren't to well known.

Objects of the Parent-Teacher Association are:

To promote the welfare of children and youth.

To raise the standards of home life.

To promote and secure adequate legislature for the care and protection of children and youth.

To foster co-operation between parents and teachers in the training and guidance of children and youth, both during and after the school period.

To obtain the best for each child according to his physical, mental, social and spiritual needs.

To give parents an understanding of the school and its work, and to assist in interpreting the school in all its aspects to the public.

To confer and co-operate with organizations other than schools which concern themselves with the care and training of children and youth in the home, the school and the community; and with the education of adults to meet these responsibilities.

To foster high ideals of citizenship and patriotism; and to promote through educational means international goodwill and peace.

With the fall meetings getting underway interested persons should mark down the date of their own area PTA meeting nights.

The time, 8 p.m. in all areas and the dates:

Port Mellon 2nd Monday.

Gibsons Elementary, 3rd Monday, Sept., Oct., Nov.; 2nd Monday, Dec., June exclusive.

Elphinstone High, 4th Monday.

Roberts Creek, 3rd Wednesday.

Sechelt Elementary 2nd Wednesday.

Egmont 1st Friday.

Pender Harbour 2nd Thursday.

Halfmoon Bay 2nd Monday.

Bowen Island (No date set yet).

Sechelt Peninsula Council with representatives from all associations have scheduled for 1958-59 four regular meetings two Tuesdays of the month. This includes Nov., Feb. and May to be held in the Sechelt Elementary School 8 p.m.

It is hoped to have a federation speaker for the next Sechelt Peninsula PTA Council meeting which will be Nov. 18.

Anyone who is interested in young people and not only parents, are welcome as members.

LET US RE-ALIGN AND BALANCE YOUR WHEELS
• • SAVE YOUR TIRES • •
BODIE COLLISIONS LTD.
WHEEL ALIGNMENT EXPERTS
1150 SEYMOUR ST.

A DISTINGUISHED YEAR
1883

THE FIRST CANADIAN LOCOMOTIVE BUILT IN MONTREAL

A DISTINGUISHED WHISKY

Another notable achievement in 1883 was the creation of the distinguished Canadian Rye Whisky, Seagram's "83". Generations of Canadians since 1883 have enjoyed the distinctive flavour and bouquet of this fine whisky.

Seagram's "83" Canadian Whisky

This advertisement is not published or displayed by the Liquor Control Board or by the Government of British Columbia.

Competition is a Wonderful Thing

Canada is flourishing under free enterprise and so, naturally, is the life insurance business. In fact, Canadians prize the guaranteed security of Life Insurance so highly that, in relation to national income, they lead the world in ownership of this valuable property.

Competition in the life insurance business assures the utmost benefit to Canadians who buy this important product. They can choose, at will, from policies offered by over eighty companies in this country before signing on the dotted line.

To reach a wise decision they are able to draw on the experience and knowledge of exceptionally well-trained life insurance agents.

Because of this good and useful service, Canadians are continuing to acquire more life insurance every year.

OVER 7½ MILLION CANADIANS OWN LIFE INSURANCE PURCHASED FROM OVER 80 COMPETING COMPANIES

THE LIFE INSURANCE COMPANIES IN CANADA

L-258D

Printed Pattern

Strikingly slim by day — a float of skirt transforms it into a romantic evening beauty. Easy to sew, choose silk or cotton for dress — airy chiffon or sheer voile for button-on overskirt.

Printed Pattern 9165: Misses' Sizes 10, 12, 14, 16, 18. Size 16 dress takes 3⅛ yards 39-inch fabric; overskirt 3⅝ yards.

Printed directions on each pattern part. Easier, accurate.

Send FORTY CENTS (40c) in coins (stamps cannot be accepted) for this pattern. Please print plainly SIZE, NAME, ADDRESS, STYLE NUMBER.

Send your order to MARIAN MARTIN, care of The Coast News, Pattern Dept. 60 Front St. West, Toronto, Ont.

Every cent donated hospital for equipment

BY A.A. LLOYD

Part Two

The cleaning and maintenance department (bet you never realised that there was all this to running a hospital) keep the water running, the lights burning, the floors and windows clean, etc. They do a good job in a building that is not easy to keep up, and you will always find St. Mary's clean and bright. They need for their work, alterations to heating system, linoleum for floors, floor cleaning machine, electric saw and drill. Here again they will keep the hospital sparkling clean, warm and well lighted, without these things, but they would really help to make the job easier.

The laundry, for the moment is our happy department, with a fine new gas drier. This drier was recently donated by the Auxiliary to St. Mary's Hospital who have been and are a very important factor in keeping our hospital going. However by next year we will need a commercial type washing machine to keep up with the mountains of linen that need to be washed each day.

* * *

The administrator's department (it's a nice touch this as the department consists of one very hard worked man, Mr. Penley). He is the man who keeps things rolling, staff on the job, drugs on the shelf, and wax on the floor. He badly needs a new office, to give him room to work, a new typewriter and adding machine, a proper desk and chair, a safe, filing cabinets for records and a new duplicating machine. With cut these he'll do the job, but with them he would have much more time for all the important details.

Other remaining needs are the remodelling of doctors' offices, to make better use of space, change fire escapes, vaccine refrigerator, furniture and refrigerator for nurses' home and oh well let's stop right there.

* * *

The hospital is a growing concern in a growing community and with better communications it is easily accessible from all parts of the Peninsula. It offers first class nursing and medical care, with a friendly atmosphere that you will never find in a big city hospital. In short if you have to go to hospital, St. Mary's is a good place to go.

After you have read this I feel that you will start thinking of how you can help. But let's get one thing clear first, this is charity in the legal meaning of the word, and your donation is deductible from your taxable income, but it is also an investment in your community. Each dollar that you give is matched by a further 33 cents from the BCHIS and that money is spent for improvements such as I have listed, and these improvements are there to serve you, your family, friends and neighbors, when needed at any time of the day or night So it's not really a charity, it's an investment in your community, an insurance premium that you pay to assure yourself of every modern medical help when you need it.

* * *

You may ask how much should one give? That's a pretty hard question to answer, but let's put it this way. To take a car with a driver and one passenger across on the ferry costs $10 return, and only gives you the opportunity to spend more money. But that doesn't hold you back from going to town several times a year. Shouldn't the hospital be worth as much as one of those trips? You can answer that better than I can.

But be sure that no matter how much you give, every cent of it will be used to provide equipment essential to the proper operation of your hospital.

NO LANDING MADE

During the recent U.B.C.M. convention at Nanaimo a pleasant function occurred Sept. 25, when the central and upper Vancouver Island municipalities, the City of Nanaimo and the Canadian Bank of Commerce were joint hosts to delegates, visitors and their wives for an evening cruise on the "Princess of Nanaimo" around the Gulf of Georgia. At one point in the cruise, the attention of the guests was called by the look-out, to the Village of Sechelt, seen off the port bow. No landing was attempted, though the natives were reported friendly.

MILLWOOD
GARDEN
SAWDUST
FILL
SAWDUST
CALL
Duff's Fuel
WILSON CREEK
SECHELT 78F

WANT ADS ARE REAL SALESMEN

BUY DIRECT FROM THE MILL AND SAVE
LUMBER & BUILDING SUPPLIES
Giroday Sawmills Ltd.
PHONE
1803 Granville BAY 2141 Vancouver

Gibsons Social Welfare Club
BINGO
Legion Hall 8 p.m. — MONDAY, OCT. 6

ORDER YOUR BOAT NOW
1-3 Down
Spring & Summer Delivery
WIDE RANGE OF COLOR, STYLING, FIBERGLASSING

8 ft. Safety Dingy, Complete ..... $ 59
10 ft. Outboard Car Top ..... $ 85
10 ft. V Bottom Car Top Utility ..... $ 120
10 ft. Bluebird Sailor Centreboard .. $ 150
12 ft. Stylish V Bottom Runabout .... $ 200
12 ft. Fiberglass Hull ..... $ 200
INBOARD OR OUTBOARD — FINISH YOURSELF

THESE BOATS DESIGNED BY NAVAL ARCHITECT BRANDLMAYR

14½ ft. Wrap-Around Windshield .... $ 666
Complete Fittings—Steering—Heavy Duty Fiberglass Bottom
16 ft. Cruiser Hardtop (Fiberglass) $1,115
Bunks, Steering, H.D. Fiberglass Bottom
17 ft. Cruiser as Above $1,325
FLYING BRIDGE
18 ft. Cruiser as Above $1,650
FLYING BRIDGE
19 ft. Cruiser as Above $1,770
FLYING BRIDGE
and up to 25 ft.

ALL BOATS ARE SCREW FASTENING
No. 1 MARINE PLYWOOD — FULL LENGTH PANELS
FINANCING ARRANGED
ALL PRICES INCLUDE FEDERAL TAX
FAIRMILE BOAT WORKS
ROBERTS CREEK Ph. GIBSONS 216Y

EDWARD F. FOX
who has been appointed B.C. Electric director of public information for regional offices on the Mainland outside Vancouver City, and extending to Powell River.

Joining the company 13 years ago after a background of newspaper work and a wartime career as a naval officer, Mr. Fox served four years in the Victoria office. In 1949 the B.C. Electric transferred him to the Mainland where he has held the positions of special representative, director of publicity and director of public information for coast-metropolitan area. Mr. Fox is a member of the board of directors of the B.C. Centennial Committee.

ALASKA AND B.C.
First program in the new CBUT series 'B.C. Roundtable' starts at 8:30 p.m., Fri., Oct. 3 and will deal with the relationship of British Columbia to the latest addition to the United States, Alaska, the 49th state.

Water problem convention topic

The problem of supplying water to areas outside the municipality and the possibility of a pension plan for volunteer firemen were subjects of a report to Gibsons Village Commission Tuesday night by the clerk, Robert Burns.

Mr. Burns attended the convention at Nanaimo of the Union of British Columbia Municipalities where the matters he has considered were discussed. He was accompanied by Chairman A.E. Ritchey.

Here is Mr. Burns' report in part, to the commission:

To the Council
Village of Gibsons Landing:

I submit, on behalf of my co-delegate, Chairman A.E. Ritchey, and myself, a report on the U.B.C.M. annual Convention at Nanaimo, Sept. 24-26, 1958. I will not attempt to give a complete report, nor a full account of all the proceedings. I expect such reports will be received in due course from the executive-director. I might however, mention a few matters, especially those which appeared to have especial local bearing.

Representation at the convention was good — 32 cities with 103 delegates, 27 districts with 95 delegates, 2 towns with five delegates, and 28 villages with 49 delegates. Besides, of course, there were a very considerable number of persons representing other branches of government as well as department of municipalities officers, and quite a number of delegates' wives, or husbands.

There were a large number of formal reports, but besides those, there were several by the president, and the executive director and the solicitor, which, while perhaps also formal, were really outstanding in their complete coverage and clear and lucid portrayal. This is particularly true of the several submitted by Mr. Murison. Perhaps that is, at least in part the reason for the departure from regular custom when the time came for election of new officers. It has long been the custom in the U.B.C.M. that a president holds office for only one term; but at the elections Sept. 25 the re-election of Mr. Murison was unanimously and vehemently demanded, in such strong terms that Mr. Murison consented. In the opinion of your delegates he is really a man of outstanding ability, of very strong presence, with a most engaging personality.

There are two reports made by Mr. Murison on which we would like to comment, as having very definite local bearing. This is not to suggest that others made by him, such as that on municipal finance, are not also important. But we do believe that the report on the proposed pension plan for volunteer firemen, and that on water supply outside municipal limits are of especial importance. First that regarding the pension plan:

As you know, this proposal has been "kicking around" for more than two years. Last year pressure was put on by the paid firemen's organization, who already are covered by the municipal superannuation scheme. Proponents alleged that the State of Washington had such a plan, in good working order, and a reasonably low cost; that the tax levied on fire insurance premiums by the provincial governmtnt (2%) now going into consolidated revenue, was more than sufficient to cover the costs, and was actually intended to provide funds for fire protection, and that an assured pension plan for volunteer firemen would help to attract, and retain, the type of personnel required.

It seems to be generally admitted that the last claim is valid. However, in respect to the State of Washington scheme, a firm of actuaries, of national standing, have made a survey, and have found the scheme to be completely unsound; in their opinion the present per fireman contribution, $22 per annum, (12 by the fireman, $10 by the municipality) must be increased to $146 or the scheme is bound to collapse.

Some of the municipal men, such as Alderman Miller of Vancouver, with long experience and bitter memories of the old regular municipal pensions plan, which was finally rescued by the government, are quite sour at any prospect of a recurrence. The U.B.C.M. report also showed that the 2% tax on premiums was not necessarily intended to provide funds for fire protection, but was first levied by the Federal Government as a revenue tax, and later handed over to the province, also for general revenue.

After long and somewhat heated discussion the matter was finally referred back to the executive for further study, and report next year, to see if they, with the help of the provincial superannuation commissioner, Mr. Forrest, could come up with a scheme that would promise to be sound actuarily, and at the same time be acceptable to both municipalities and volunteer firemen.

I suspect that one stumbling block is liable to be that those municipalities who maintain at quite high cost, paid fire departments, and are already paying superannuation charges, are not going to take kindly to any scheme that is likely to be a drain on their tax money to provide protection to outside areas. It was very frankly stated by many delegates that in their opinion municipalities or areas desiring fire protection should stand on their own feet. and I must admit that, in view of my own observation of the local scene, and my disagreement with any spending of local money, provided by our village taxpayer, to give free of charge fire fighting service to the outside unorganized territory, I cannot consistently disagree with that view. There is, I think, no doubt that a plan can be worked out, but the charges are very likely to be greater than either the municipalities, or the volunteer firemen will be willing to pay.

The report by Mr. Murison on water supply outside municipal limits seems to cover our situation very clearly; I do not think I should try to elaborate on it here. It is well worth study. I do believe, however, that some of the pictures drawn, and conclusions reached, could be stressed even more strongly, as regards our own situation. For that reason I would suggest to the council that a letter be directed to Mr. Murison, perhaps in the form of a brief, putting special emphasis on the aspects of the matter that have been giving us most worry. Undoubtedly Mr. Murison will be going further into the question with the P.U.C., and it might help him, if he had data derived from actual case history and experiand strengthen his argument, ence.

Robert Burns, Clerk.

Photographed against the back-drop of Montreal's famous Jacques Cartier bridge is CBC singer Mimi Catudal and orchestra leader Rusty Davis who are featured in a CBC summer radio show Ca, c'est Montreal. Broadcast each Saturday over the Trans-Canada network, Ca, c'est Montreal is a smooth mixture of French and English songs, sung by Mimi to the accompaniment of music by Rusty and his 25-piece orchestra.

MRS. JACKSON RETURNS
Mrs. C.A. Jackson has returned from Pendleton Lake, Burns Lake district after visiting former Gibsons residents Mr. and Mrs. M. Kolander. Mrs. Jackson reported the weather there quite cold with frosts at night finishing off the gardens.

Because of its high investment and permanent nature, the pulp and paper industry has a real interest in forestry and sound forest management.

WANT ADS ARE REAL SALESMEN

DATE CHANGE

MOTHERS OF DEMOLAY
TURKEY DINNER

OCT. 18 - 7 p.m.

LEGION HALL — Gibsons

ADVERTISEMENT

INADEQUATE WIRING ONE OF NATION'S TOP FIRE HAZARDS

"The fire was caused by faulty wiring." How often have you read this at the bottom of a newspaper account of some fire? It's inevitable, perhaps, in this electrical age, that circuits in many older homes should become overloaded with the many appliances in use today. A good idea is to call in your electrician and get him to check over the wiring in your home. And now is the time to do it, when he's not tied up with outdoor constructions.

Of course, there's always the chance that you haven't the ready cash to repair or replace your present wiring. That's where Don McNab, manager of the Sechelt branch of the Bank of Montreal, might help you with a home improvement loan.

Home improvement loans are available at the B of M at the lowest rate — one half of one percent interest per month — and can be used for all kinds of worthwhile repairs and improvements. If you have wiring worries on your mind, it will pay you to have a chat with Mr. McNab at the B of M today.

NOTICE

R. S. Rhodes

Doctor of Optometry
204 Vancouver Block
Vancouver, B.C.

Wishes to announce he will be in Sechelt

OCT. 14

For an appointment for eye examination phone Mrs. Gladys Batchelor, Sechelt 95F

If anyone wishes any adjustment or repair to their present glasses I will be pleased to be of service.

'THE LOCKERS'

Where Prices are Consistently Lower

Premium Savings Bonds are Back!

$5,000,000
IN PRIZE MONEY

$100 worth of purchases entitles you to a **FREE PREMIUM SAVINGS BOND** guaranteed by the British Government. No time limit on purchases

ASK FOR FREE ENTRY CARD

THE SAGE OF SECHELT SAYS:
"WE ARE WHAT WE EAT"
(With Apologies to Ben)

VITAMIN PACKED PORK

FRESH PICNICS 33c lb.

PURE PORK SAUSAGE 59c lb.

PORK & BEEF SAUSAGE 49c lb.
SMALL CASINGS

BOOM CHAINS LARGE BEEF 3 LBS. $1.00

SAUSAGE MEAT PORK & BEEF 39c lb.

ALL SAUSAGE MADE ON PREMISES
Phone SECHELT 1

Straight from the "jungle" to your living room! Leo the Lion is a family guardian.

Tots love him as a TV cushion —he's easy to make. The mane is of wool, the body, cotton fabric. Pattern 649: transfer of pattern for 11 x 17-inch lion.

Send **THIRTY-FIVE CENTS** in coins (stamps cannot be accepted) for this pattern to The Coast News, Needlecraft Dept., 60 Front St. West, Toronto, Ont. Print Plainly **PATTERN NUMBER**, your **NAME** and **ADDRESS**.

As a bonus, TWO complete patterns are printed right in our LAURA WHEELER Needlecraft Book. Dozens of other designs you'll want to order—easy fascinating handwork for yourself, your home, gifts, bazaar items. Send 25 cents for your copy of this book today!

Thor AUTOMATIC CLOTHES DRYER

The Dryer that challenges the Sun itself . . . for Performance . . . . . for Convenience

- **OPERATION:** Fully automatic set time control for dryness desired. Shuts off automatically at completion of cycle.
- **CAPACITY:** 16 to 20 lbs. wet weight, or 10 lbs. dry.
- **TIME CONTROL:** automatic one-knob control turns dryer off automatically.
- ***DRYING TIME:*** *Varies with load and weight of garments.*
- **LOADING DOOR — SAFETY FEATURES:** Stops all heat and motion when door is opened. Restarts automatically when closed.
- **FRONT OR REAR VENTING:** Can be vented front or rear whichever is most convenient.
- **DRYING SYSTEM:** High velocity vacuum type system circulates approximately 100 cu. ft. of air per minute.
- **SAFETY CONTROL THERMOSTAT:** Automatically shuts off heating elements at 200 deg. F. Temperature control thermostat shuts off at 135 deg. F.
- **"EASY ACCESS" LINT TRAP:** Directly below front cyclinder opening. Easily wiped clean.

189.95

MATCHING WASHER $389.95

John Wood Hardware & Appliances
Phone Gibsons 32