Provincial Library,
Victoria, B. C.

GOLDEN CUP AWARD
COFFEE
at DANNY'S
COFFEE HOUSE & MOTEL
Gibsons — Ph. 886-9815

Coast News

SERVING THE GROWING SUNSHINE COAST

Published in Gibsons, B.C. Volume 17, Number39, October 3, 1963. 7c per copy

A COMPLETE LINE
OF MEN'S CLOTHING
Marine Men's Wear
Ltd.
Ph. 886-2116 — Gibsons, B.C.

More room required in schools

Faced with an increasing school population, Sechelt District School Board is now preparing a school loan bylaw referendum which will be placed before ratepayers before Christmas.

This bylaw has become necessary because of increasing pressure on existing school classrooms and equipment. Last April, Referendum No. 3 was placed before the ratepayers and on a small vote it was defeated for the lack of 25 more favorable votes which would have given the school board the means to increase school accommodation, needed then, and needed now even more.

The board sought a total of $240,700 which would have provided sites, a new Gibsons Elementary school building, an extension at Pender Harbour and furniture and equipment for both. Other costs were involved to cover plans and contingencies.

Scout heads to visit area

The annual general meeting of the Mount Elphinstone District, Boy Scouts of Canada, will be held at Camp Earl Haig, Roberts Creek at 8:30 p.m. on Monday, Oct. 21.

Fred Huish, regional field commissioner and Neville Reid, president of the Vancouver Coast region will attend. Mr. Eric Prittie, chairman of the nominating committee will present candidates for election for the coming year.

An invitation is extended to all who are interested in the Scout and Cub movement in this area to support the council by attending this meeting. Light refreshments will be served after the business meeting.

Swim refunds

The Kinsmen Club of Gibsons thank all the children who took part in this years swimming classes.

Any child in the Gibsons or Roberts Creek area who attended 75% of these classes can now receive their refund of $1 by stopping in at the Gibsons Barber Shop any time in the next two weeks.

Special thanks goes to all the families in the Hopkins area who donated their dollars to help us meet expenses. Any money not picked up within the two weeks will go to the Kinsmen Play-Ground fund.

YOUR LICENSE PLATE?

A commercial license plate numbered C28-041, picked up on the highway, has been turned in to the Coast News office where it can be claimed.

P. O. hours

Winter ferry schedule changes have caused new times to be set for mail departure from Gibsons. Starting Oct. 1 the mail for Vancouver closes at 3 p.m. Mail from Vancouver will reach Gibsons at 9:05 a.m. with public pick-up time at least one hour later.

Roberts Creek silver wedding

The ranch-style home of Mr. and Mrs. Clarence Hilchie, Roberts Creek, with its wide windows overlooking the gulf, was the scene of a surprise party on Saturday which honored the couple on their 25th wedding anniversary.

Present were members who participated in the wedding ceremony which took place in Vancouver on Sept. 23, 1938. They were Mrs. W. Clark, matron of honor, Norma Chambers, flower girl, and Jim Sullivan, best man.

Flowers from Vancouver and from the Sandberg gardens decorated the rooms and graced the abundant buffet supper which was served.

From Vancouver, bearing gifts of silver, were the couple's son, George, and his bride of three weeks, Heather; Mr. and Mrs. J. Sullivan, Mr. and Mrs. Bud Chambers, Mr. and Mrs. A. L. Cobbin, Mr. and Mrs. J. L. Cobbin.

Local friends who attended were Mr and Mrs. W. Clark, Mr. and Mrs. E. Sandberg, Mr. and Mrs. Jock McLean and Mr. and Mrs. A. Crawford. They presented the Hilchies with a silver teapot.

Log-rollers win

Results of the annual Peninsula Hotel sports day are as follows: Gibsons and District Horseshoe championship singles won by M. Turik. Doubles won by R. Cramer and George Weal. Log rolling competition, Henry Johnson, Sechelt; Ken Skytte, Halfmoon Bay. Log rolling, barefoot, Ed. Rhodes, Norm Berdahl. Tug-of-war, won by Sechelt Native boys. The women of Sechelt beat the men from Gibsons in the sack race.

Rummage sale

A Jobie rummage sale will be held in the new United Church hall Sat., Oct. 12 from 10 a.m. to 3 p.m. There will be a great variety of goods, all in good condition and at exceptionally low prices.

There will also be a bake sale and a plant stand. It is hoped that everyone will come to the sale and support the efforts of Job's Daughters.

Gargrave retains seat but majority reduced

TONY GARGRAVE

Tony Gargrave, New Democratic Party candidate and sitting member in the legislature was re-elected in Monday's provincial vote with a majority of approximately 347. Mrs. Isabel Dawson the Social Credit candidate came second and Frank McCloskey, Liberal candidate was third well behind Mrs. Dawson.

Here is an unofficial count of votes in polls which are along this coastline, an official tabulation will follow when it is available:

	Lib.	S.C.	NDP
Port Mellon	23	42	91
Hopkins	26	56	37
Gibsons	182	407	403
Roberts Creek	53	140	117
Wilson Creek	29	63	38
Sechelt	169	275	166
Halfmoon Bay	28	70	53
Madeira Park	42	94	118
Irvines Landing	31	44	43
Egmont	16	34	36
Westview	452	785	903
Powell River	168	204	326
Ocean Falls	201	282	322

In the 1960 election Tony Gargrave obtained 4,952 votes and in Monday's election the available figure which might change slightly was 4,076.

Vince Bracewell for Social Credit in 1960 polled 3,167 votes and on Monday Mrs. Isabel Dawson polled 3,728 which figure may change slightly also as some out of the way polls report.

Frank McCloskey who ran in 1960 on the Liberal ticket polled 2,058 then and in Monday's election he obtained 2,019 which showed a loss of only 37 votes.

In 1960 David Moon ran as a Conservative and polled 487 votes. It is surmised these votes went to the Social Credit candidate.

Teen dance crowd good

The Teenagers' Dance at Sechelt, sponsored by the Royal Canadian Legion, Branch 140, received good support from the local merchants.

Friday's dance was patronized by 116 students, all of whom enjoyed themselves and their behaviour was a credit to the community.

Great praise must go to Morris Hemstreet as M.C. whose diplomacy and popularity lends to the success of these dances.

This week's prizes were donated by Chris' Variety Store, Parker's Hardware and Kruse Drug Store. They were won by Sally Burdett and Richard Emerson, Viola Thompson and Henry Thompson, Gerry Swanson and Chris Smith.

The Legion endeavors to carry on with all forms of recreation and amusement for our young citizens. The next dance will be held on Fri., Oct. 25, 8 to 11:30 p.m.

Kinettes plan rummage sale

Sechelt Kinettes have started another active year with the new executive consisting of Mrs. Dianne Benner as president; Mrs. Wilma Stephanson, vice-president; Mrs. Helen Phillips, secretary and Mrs. Anne Rennie, treasurer.

At the season's first meeting it was decided to hold a rummage and bake sale in Hospital Cottage, Oct. 17 starting at 1:30 p.m. This event will be featured by a draw for a crocheted bedspread and a pair of ornamental poodles. These items are now on display at Chris's Variety shop. Tickets for the draws are available from any kinette. Proceeds will go towards the furnishing of a room in the new hospital.

Tea will be served at the rummage sale and any one having articles for this sale should phone 885-2067 or 2192.

SUNDAY SCHOOL RALLY

The Rev. A. Willis, lately of Surrey will be speaker at the Sunday School rally of the Baptist church in the old United Church building on Sunday, Oct. 6 at 9:45 a.m. Friends and parents are urged to attend.

CNIB collecting

A news item in Vancouver newspapers to the effect the Canadian National Institute for the Blind was not canvassing for funds applies only to the Vancouver area, Ted Henniker, CNIB campaign chairman for this area reports.

Because the Vancouver CNIB comes under the Community Chest it does not solicit funds in the Vancouver area. For the rest of the province including the Sunshine Coast, it is necessary to use local canvassers so funds can be collected and turned over to the CNIB for use in the province.

Sewage system report considered

A special meeting Tuesday night of Gibsons village council discussed in a general way the possibilities of constructing a sewage system for the village.

Aided by a report prepared by Martin J. J. Dayton, consulting engineer, council viewed the future of Gibsons in expanded form and what the expanded area when included would mean in the construction of an effluent sewage system.

It was also suggested by Mr. Dayton that the village should first consider expansion of its present water system so the proposed sewage system would operate in an efficient manner.

Immediate involvement of the Health Centre in the proposed new system will mean that a sewer system from it to be laid soon could be tied in with the village system without further expense. Council has had this under consideration for some time. Council has approved the system to be installed at the Health Centre. The whole problem of an effluent sewage system was then tabled for future consideration after approving in principle Mr. Dayton's report.

Auxiliary plans potluck supper

The news of the start of preliminary work on the new hospital added much interest to last week's tea put on by Gibsons Hospital auxiliary.

The tea was a success thanks to the many persons who attended. Nearly $78 was added to the auxiliary's hospital fund and jam and jelly donations for St. Mary's Hospital filled the table. The auxiliary thanks all who kindly brought or sent their contributions. The dozens of jars have already found their place at the hospital for enjoyment of the patients.

Thanks also go to Mrs. M. McKay who made the pretty pyjama doll which was raffled and won by Mrs. N. Rudolph of Port Mellon, one of the nine new members signed up at the tea.

All members and guests are reminded of the 7:30 p.m. Pot Luck Supper on Oct. 10 in the Anglican Church Hall. Members are requested to please bring a supper dish. The regular meeting will follow this supper. Anyone interested in the auxiliary is cordially invited to attend.

STORY HOUR

The Gibsons Public Library Children's Story Hour will reopen Saturday morning at 10 a.m. on October 12. All children are welcome.

The Library desires to obtain all overdue outstanding books. No fines will be charged during October if books are returned.

COPE APPOINTED

Mr. B. Cope of Roberts Creek has been named vice-president of the British Columbia SPCA, D. A. Beeching, executive director announced following an executive meeting of the organization.

Children aided by creative drama

Classes in creative dramatics will be held at Wilson Creek Community hall starting Saturday of this week under direction of Mrs. Hazel Critchell.

Creative dramatics or playmaking with children is concerned with personal development through creative group experience, concentrating on the development of the child's own creative powers. Planned by children and played spontaneously with improvised dialogue it is never twice the same. It gives each child an avenue of self-expression

Playmaking includes speech therapy, pantomime, music appreciation and social adjustment and is good for the shy child, the over-imaginative, the timid, the slow learner and the boastful. Stories from literature are used according to the age of the child.

STAGE SHOW COMING

Television recording star Evan Kemp will be in the area at Pender Harbour Friday night and Roberts Creek Saturday night with his stage show and dance band. On both evenings the entertainment will start at 8 p.m.

PUP FOUND

If you have lost a Doberman Pinscher pup please phone Mrs. Bill Gibb at 886-2667.

Recreation director considered

The fourth annual Sunshine Coast Recreation convention was held Sat., Sept. 21 in the Canadian Legion Hall, Gibsons, with Consultant Tom Ruben and speakers James Paton, as chairman director, Community Programs branch of the Department of Education, Mervyn Oversen, director Dunbar Community centre, and Douglas Offerhaus member of the board of directors, British Columbia Recreation association.

Jim Paton spoke on the steps taken by the Programs branch to date towards finding a recreation director for the Port Mellon to Pender Harbour area. It is hoped, he said, that a director might be at work in this area next spring.

Merv Oversen, referring to activities he has found successful at Dunbar Community centre, attendance at which averages about 2,500 a week, suggested ways in which local recreation commissions might work with a director to attain effective results. A glance at its calendar of activities reveals that as many as 18 junior and 17 senior classes, ranging from judo to string orchestra, are held during the course of a single day at the Dunbar Centre.

Doug Offerhaus spoke of the desirability for local recreation commissions to become members of the British Columbia Recreation association, which body through annual provincial conventions, passes resolutions that carry weight with the cabinet in its formulation of recreation policy.

Consultant Tom Ruben concluded the day's discussions in which all delegates participated, with a statement that parks and recreation programs are currently costing about $6 per person in this province, and a caution that recreation commissions have a duty to ensure insofar as they are able, that this sum is spent economically and effectively.

Delegates Forda Gallier, Gladys Booth, Jack Willis, Frank West and Gordon Taylor represented Port Mellon; Florence McSavaney, Roberts Creek; Ada Dawe and Sam Dawe, Sechelt; Lucille Holden, Arlene Godfrey, Sam Fladager, Eugene Yablonski and Les Peterson, Gibsons. Luncheon was served at Danny's dining room.

Wins scholarship

Among the scholarship awards presented pupils of Elphinstone Secondary school this year is that of Janet Kruse, daughter of Mr. and Mrs. Rae Kruse, Granthams. She was presented with a $108 Government of British Columbia scholarship.

This information contained in a letter from Hon. L. R. Peterson, minister of education and read as follows: On behalf of the government of British Columbia I would like to extend sincere congratulations on the standing you obtained in recent examinations and to inform you that you have qualified for a Government of British Columbia Scholarship to assist you to undertake further studies.

Fuschias discussed

Taking advantage of the glorious late summer, members of Gibsons Garden Club turned out in full force for the September meeting held in the attractive garden of Capt. and Mrs. W. Thomas. Mr. A. Craven, president, gave his usual cheery welcome to members and visitors. Plans were made for a flower and plant display to be held in October. Further details of this will be announced at a later date.

Business was kept to a minimum in order to hear Mrs. Morris talk on the care and growing of fuschias. Mrs. Morris, with her extensive study and long experience in growing fuschias held an interested audience. Fuschias, she said, have a hundred years of cultivation behind them. They were first known as My Lady's Earrings, and looking at the various blossoms that Mrs. Morris had on display, it was easy to associate the dainty exquisite blossoms to rare jewels. There are almost a hundred varieties of fuschias. A tiny slip, with proper care can develop into a prize plant. The plants like shade and moisture and good drainage.

In hot weather, the speaker recommended spraying with water twice or three times daily. Aphis, when first spotted can be controlled with the usual spray, but should the plant become badly infested, burn it.

Mrs. Morris invited the members to visit her gardens next July when the fuschias are at their best. A hearty vote of thanks was given the speaker. Mrs. Lawson held the winning ticket on the plant donated by Mrs. Morris.

The usual social half hour with tea and refreshments was enjoyed. Guests seemed reluctant to leave this picturesque setting looking out to the small islands that dot the sparkling waters of Georgia Strait.

During the season's tour of local gardens, it became apparent to members and out-of-town visitors alike that Gibsons is a village of hidden beauty spots — beautiful gardens lay hidden away at the end of a woodsy trail or perhaps behind a shiny leafed hedge. Each is different. Each has its own distinctive setting, and each is a joy and an inspiration to the visitor.

SOCCER

(By GOALIE)

Team	P	W	L	T	F	A	Pt.
Port Mellon	3	2	0	1	5	0	5
Gibsons Merchants	3	2	0	1	12	2	5
Gibsons United	3	1	0	2	5	2	4
Sechelt Residential School	2	1	1	0	16	4	2
Roberts Creek	2	1	1	0	1	3	2
Sechelt Warriors	2	0	2	0	0	4	0
Sechelt Legion	3	0	3	0	1	25	0

Results of games played on Sunday, Sept. 29:

Port Mellon 2, Sechelt Legion 0.

Gibsons Merchants 1, Gibsons United 1.

Sechelt Warriors 0, Roberts Creek 1.

As the results of last Sunday's games do not establish any one team with a clear lead in the standings we shall have to wait for another week and then see if any one team moves to the top. Either Port Mellon or Gibsons Merchants can do the trick with the former having a real hard one at Sechelt. The Thunderbirds so far have had a good stuffy defence with no goals against them, but they will be hard pressed to keep the sheet clean on Sunday.

Games scheduled for Sunday, Oct. 6 are as follows:

Sechelt Res. School vs. Port Mellon.

Sechelt Legion vs. Sechelt Warriors.

Roberts Creek vs. Gibsons Merchants.

The Coast News

Fred Cruice, Editor and Publisher Phone Gibsons 886-2622

Published every Thursday by Sechelt Peninsula News Ltd., P.O. Box 280, Gibsons, B.C. Authorized as second class mail for payment of postage in cash, Post Office Department, Ottawa.

Member Audit Bureau of Circulation, Canadian Community Newspapers Representatives, B.C. Weekly Newspaper Association.

Rates of Subscription, $3 per year, $1.75 for six months. United States and foreign, $3.50 per year.

In a free country, we are all responsible.

— Governor General Vanier

Helping the littleman ??

If a government sets out to help the little man, as the term goes, and finishes up by having the little man wondering why someone else got more than he, whom the government was trying to help, what would the little man say?

Would he be jumping for joy? Would be regard the government as his benefactor?

Perhaps the reader may wonder what is to come. Well — let's consider the home-owner grant on this basis. It is supposed to help the little man and penalize the more wealthy.

Joe Blow has a big enough home for his use and he and his wife are happy to pay only $1 tax on their property taxed at $50. A couple of blocks away there is a more wealthy man and his wife, in a home which has been taxed at $100. He also will pay only a $1 tax.

Think back now and regard the little man who has paid $1 on a $50 taxation. Then think of the more wealthy man who has paid only $1 of a $100 municipal property tax.

Is this fair? When the home-owner grant was at is lower level, say $50, equality did exist but with the home-owner grant soaring and as has been predicted, to $100 or more, inequality plunges in and creates a problem. The little man the government is trying to help must do something about it.

It is quite likely many of the "little people" voted for the Bennett government because of the home-owner grant. Perhaps it might sink in slowly that the home-owner grant is a most inequitable way in which to distribute proceeds from our natural resources, which was how Hon. Eric Martin explained the home-owner grant while speaking at Sechelt before the election.

If reasonable equality is a hope in the distribution of natural resources proceeds perhaps a reduction of the sales tax might be of more general use. On the other hand Mr. Peterson, the minister of education regards the home-owner grant as an assistance to education costs. It might be better to put the entire proceeds from natural resources directly into education and forget the desire to help the little Joe Blow who will eventually decide he is getting the worst of the home-owner grant deal.

The marketplace in action

In New York, at any rate, the initiative and enterprise of the younger generation is certainly not dead.

Capitalizing on the fact that the Children's Zoo admits adults only if accompanied by a child, a group of youngsters have established a business of renting themselves, at 25c each, to adults who want to see the zoo but don't happen to have a child with them.

Here, in a nutshell, is an example of the law of demand and supply at work in the marketplace. It goes a long way towards explaining why goods and services to meet virtually any demands are produced far more readily in a free economy than in a planned economy.

Indeed, can anyone conceive the trouble a hapless planner would have in convincing a group of youngsters that they had to conduct adults through a zoo?

Be seen .... Be safe!

British Columbia's annual Hunter Safety week began on election day, Sept. 30. Sponsored by the B.C. Federation of Fish & Game Clubs, the theme this year will be . . . Be Seen - Be Safe . . . and thousands of back bumpers of automobiles around British Columbia will proclaim this slogan in florescent letters.

With the hunting season open since the end of August there have been no major accidents and no major injuries. However, the most dangerous period of the year is early October.

This year October will be even more dangerous because of mild weather throughout the province. This has left leaves on trees where in other years frost could have cut them down, making visibility difficult and calling for ven closer attention to the old monition — Be Sure of what ou Shoot.

The woods and fields of Brit- n Columbia will be posted with ,000 reminders about good hunter manners this year, the B.C. Federation of Fish & Game Clubs announces.

In co-operation with the B.C. government department of recreation and conservation, farm lands throughout the province will be posted with yellow No Hunting Except with Owner's Permission signs. Signs are available to land owners at the federation office, Villa Motor Hotel, Burnaby.

It is illegal in British Columbia to enter on private land without permission of the owner, and it's also pretty annoying to a land owner to find an unwanted trespasser in his midst.

Through use of the hunting with permission signs, members of rod and gun clubs throughout the province have been able to open up thousands of new acres to hunters and the number of acres will continue to grow as long as hunters stop and go through the simplest motions of courtesy and ask permission, a Federation spokesman said.

The Davis Ottawa Diary

Canada's trade minister, Mr. Mitchell Sharp, having just signed the biggest ($500 million) wheat contract in Canada's history, gave short shrift to Soviet delegate S. A. Borisov's point that trade is a two-way street and with Russia buying so much from Canada it would behoove Canada to buy more from the Soviet Union.

Mr. Sharp's attitude was that Russia should do her best to increase her sales here, but this was a free-enterprise economy and she would have to launch her own sales campaign.

He didn't seem to think the Russians would have much success. He left the implication that Canada didn't owe Russia much as a result of the wheat deal — and that, in fact, the Canadian negotiators had the Russians over a barrel, since we had the wheat and the Russians wanted it and couldn't get it anywhere else.

This attitude, expressed by Mr. Sharp after the Soviet negotiators left, may have been calculated to set at rest any fears that Canada, by putting so many of her export eggs in the Communist basket, might be in danger of going soft on communism.

Such criticism could come from United States sources, particularly as about eight percent of the wheat sale to Russia is going to wind up in Communist Cuba, with Russia paying the shot.

Mr. Sharp has one ready — he is on record with a series of speeches, aimed at American audiences, pleading with the U.S. to buy more from Canada in order to cut Canada's adverse balance of payments with the U.S. He can plead, Canada simply cannot afford to turn any customers away. He can also label the Russian wheat deal, like the earlier ones with Communist China and Poland, as matters of economic expediency.

The Russians took what they could get in the contract. But no amount of bargaining could get the Canadian negotiators to make special import concessions to the Soviets.

The degree to which the Russians hope to penetrate the Canadian market was described by Mr. Borisov just after he signed the new trade agreement.

Scarcely mentioning wheat, Mr. Borisov called the agreement — which must be one of the most one-sided in history— "a good basis for the development of trade between the Soviet Union and Canada."

"We maintain that existing opportunities for the development of Soviet-Canadian trade are far from being exhausted." Mr. Borisov went on. "We consider the increase of Canadian purchases of Soviet commodities as one of the main means of future expansion of trade between the USSR and Canada. The Soviet Union being a highly developed country has a great many goods which might be of interest to the Canadian buyers."

Mr. Sharp said later, the goods weren't all that obvious, since Canada and Russia tend to grow and manufacture the same things.

SEEK OFFERING

The Canadian Bible Society will seek a $60,000 special offering this Fall as its first contribution to the world-wide campaign, God's Word for a New Age, to treble Scripture printing and distribution in the next three years

COAST NEWS WANT ADS ARE REAL SALESMEN

N. Richard McKibbin
INSURANCE
PHONE 886-2062 GIBSONS, B.C.
A PERSONAL INSURANCE SERVICE

HELP US CELEBRATE PHARMACY WEEK

From October 6th to the 12th, throughout the United States and Canada prescription pharmacies celebrate NATIONAL PHARMACY WEEK. It is our yearly re-dedication to the ideals guiding our professional behavior. It reminds us that your health is our chief concern.

Come in and visit our prescription laboratory. Ask us any questions about pharmacy. We extend an extra special invitation to high school seniors interested in a pharmacy career.

Your doctor can phone us when you need a medicine. We will constantly endeavor to keep abreast of the expanding activities in the field of pharmacy — in this era of great change. We pledge at all times to be in the position to offer the finest of pharmaceutical services.

KRUSE DRUG STORES Ltd.
Rae W. Kruse
Gibsons 886-2023 Sechelt 885-2134
Pharmaceutical Chemists and Druggists

BUY CSB 63

YOU CAN EARN 5.03% ON SAVINGS

EASY TO BUY
You can buy Canada Savings Bonds for cash or on instalments. Buy them on the Payroll Savings Plan at work—or at banks, authorized investment dealers, stockbrokers, trust or loan companies. They come in denominations of $50, $100, $500, $1,000 and $5,000 up to a limit of $10,000 per person. They fit every pocket book!

SIMPLE TO CASH
You can cash Canada Savings Bonds anytime at their full face value plus earned interest. When ready money is required all you have to do is complete the redemption form on the Bond, and present it to your Bank. You will receive your money immediately. Canada Savings Bonds are better than cash!

GOOD TO KEEP
You get interest on Canada Savings Bonds on November 1st each year —4½% for each of the first 2 years; 5% for each of the next 6 years and 5½% for each of the remaining 4 years—giving an average return of 5.03% a year when held to maturity. In 12 years with accumulated interest every $100 Bond will be worth $161.00.

CANADA SAVINGS BONDS/63

CSB-6

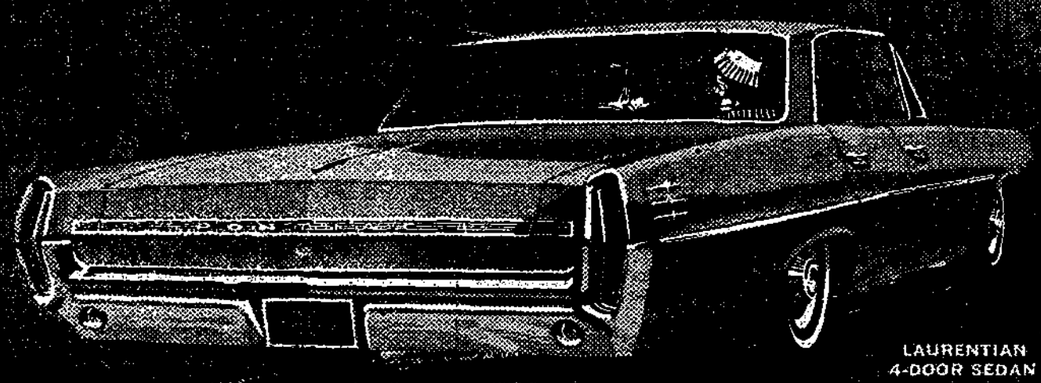

LAURENTIAN
4-DOOR SEDAN

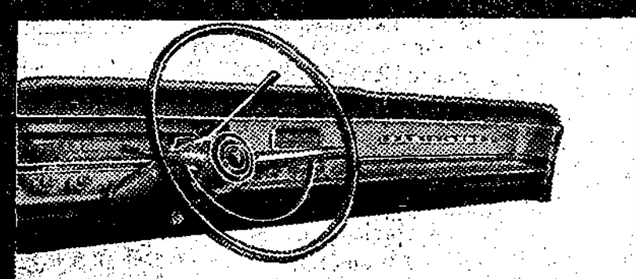

Easy-to-see instrument panel is typical of Pontiac's clean, dignified interior design.

INTRODUCING THE NEW PONTIAC-

SUCCESS CAR... '64 edition

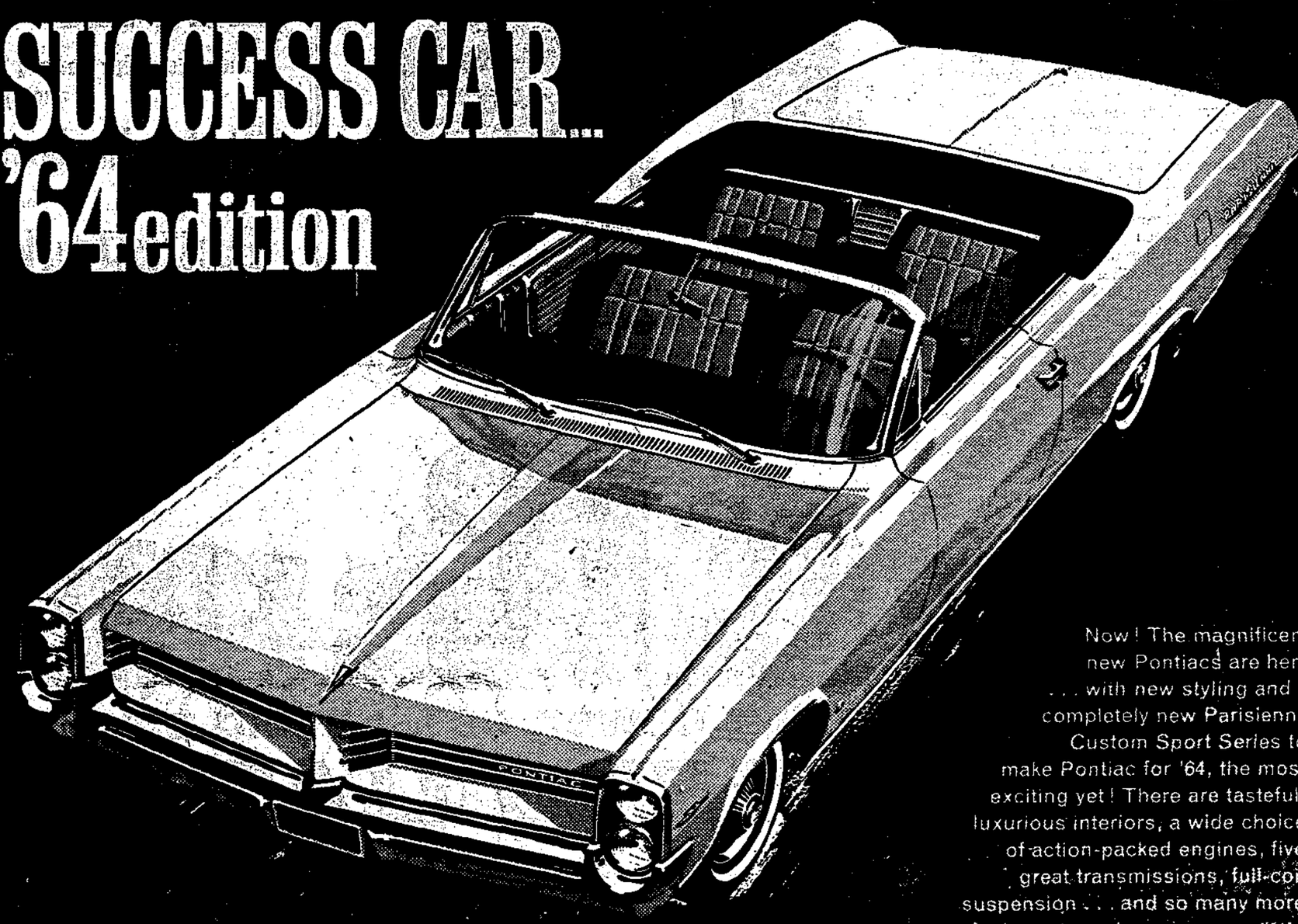

Now! The magnificent new Pontiacs are here . . . with new styling and a completely new Parisienne Custom Sport Series to make Pontiac for '64, the most exciting yet! There are tasteful, luxurious interiors, a wide choice of action-packed engines, five great transmissions, full-coil suspension . . . and so many more features to make you agree: **"It's a Pontiac . . . that's the beauty of it!"**

PARISIENNE
CONVERTIBLE

PARISIENNE CUSTOM SPORT COUPE

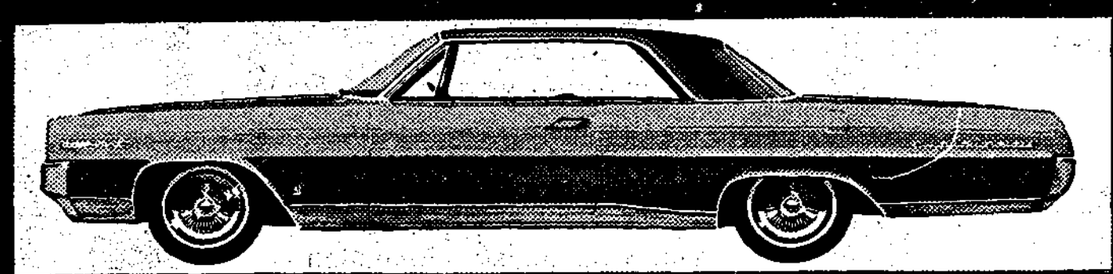

'64 PONTIAC
-THAT'S THE BEAUTY OF IT!

A GENERAL MOTORS VALUE

on display at your Pontiac "excitement" dealer's TODAY

P164H

You the Public . . .

are cordially invited to view the beautiful

1964 CHEVS -- PONTIACS -- BEAUMONTS

See the ALL NEW '64 CHEVELLE and the Custom, GMC & Chevrolet Trucks

now on display 8 a.m. to 10 p.m. including Sunday

Come in and Look Around

PENINSULA MOTOR PRODUCTS (1957) LTD.

SECHELT YOUR LOCAL GM DEALER Ph. 885-2111

FREE COFFEE

APPOINTS CUB MASTER

District Commissioner Ray Nelson of Sechelt Peninsula Boy Scout association announced the appointment of Robert E. Godwin as cubmaster for the 1st Wilson Creek Cub Pack. Mr. Godwin has been associated with the Boy Scout movement in Vancouver for a number of years. At the present time the Wilson Creek Pack has 16 Cubs enrolled.

Watch . . .

for DANNY'S AD

in the

COAST NEWS

NEXT WEEK

The Gibson Girl

BEAUTY CENTRE
Gibsons
announces

Mrs. Doris (Hall) Sugden

Hairstylist formerly of Sechelt

Is now operating at The Gibson Girl and will be happy to serve her patrons.

Drop in and say hello!
Ph. 886-2120
CLOSED MONDAY
No appointments necessary

TWILIGHT THEATRE

GIBSONS

One Show Nightly starting at 8

Children's Matinee Saturday
2:30 p.m.

THURS. & FRI. — Oct. 3 & 4
FACTS OF LIFE
COMEDY
Bob Hope, Lucille Ball

SAT. & MON. — Oct. 5 & 7
HOME FROM THE HILL
OUTDOOR DRAMA
Robert Mitchum

TUES. & WED. — Oct. 8 & 9
TUNE OF GLORY
ARMY DRAMA
Alec Guiness, John Mills

THURS., FRI. — Oct. 10 & 11
THE SUNDOWNERS
Robert Mitchum, Deborah Kerr

For further information
Ph. 886-2827

ALONE IN THE DARK

When your lighting fails, don't be in the dark about where to find an ELECTRICIAN fast.

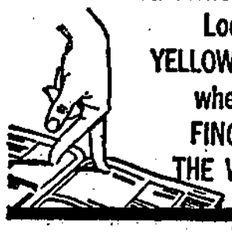

Look in the YELLOW PAGES, where YOUR FINGERS DO THE WALKING

Magistrate's court

In Magistrate Johnston's court, Michael John Dragon of Gibsons was fined $50 and his driver's license suspended for 30 days for driving without due care and attention. He was driving 70 mph. in a 40 mile zone.

Clifford Johnson, Roberts Creek was fined $50 for consuming liquor in a public place.

John Wiren and Jerry McAteer were fined $20 each and costs for crossing a double solid line.

Alfred James Noli was fined $50 for driving without due care and attention. The Noli vehicle knocked out a mailbox and road sign and came to rest against a fence.

William Richard Jack of Roberts Creek was interdicted and fined $50 for being drunk and disorderly.

James Herbert Brown of Gibsons was sentenced to 30 days imprisonment on a charge of intoxication.

Noel Edwin Husby was fined $30 on 2 charges of traffic violations in a military camp near Chilliwack.

Stanley Joe of Sechelt was fined $20 for driving without due care and attention.

Owen Griffith Edmunds was fined $20 for crossing a double solid line.

Harry Walker of Sechelt, charged with a statutory offence had his case dismissed at a preliminary hearing when the magistrate found that the Crown had not established a prima facie case.

Evalb Stromberg of Vancouver was fined $50 for consuming liquor in a public place.

George MacPherson of Vancouver was sentenced to one day imprisonment being the time served in the local lockup for intoxication.

Scott Van-Powell Freight Limited was fined $25 for operating a truck with faulty brakes.

Fourteen speeders paid $25 each.

IN LITTLEST HOBO

Martin Iverson who was a pupil at Elphinstone Secondary school will be seen in one of the sections of The Littlest Hobo now on Channel 8 Tuesday 7 p.m.

Instant Starts at 50° below

CHEVRON STARTING FLUID
REG. T.M.

AVAILABLE IN 4 CONVENIENT METHODS OF APPLICATION

CHEVRON STARTING FLUID
Spray-Type Can
In pressurized push-button cans.

CHEVRON STARTING FLUID
Pint Cans
For use with primer applicator mounted inside or outside driver's compartment.

CHEVRON STARTING FLUID
Capsules
Gelatine capsules are inserted into the dashboard-mounted puncturing tool.

CHEVRON PRESSURE PRIMER CARTRIDGES

For further information on this or other Standard Oil Products call

G. H. (Gerry) MacDONALD
Wilson Creek — 885-9332

REG. T.M.

We will be closed

Mon. October 14 - Tues. October 15

Marine Mens Wear Ltd.

STENOGRAPHER WANTED

A full time stenographer for Elphinstone Secondary School commencing October 16, 1963.

For particulars concerning hours and duties please contact the Principal, Mr. W. S. Potter.

The Board of School Trustees,
School District No. 46 (Sechelt).

EVAN KEMP

London Recording Star and Stars from Channel 8 TV coming to

Pender Harbour, Fri., Oct. 4

and

Roberts Creek, Sat., Oct. 5

STAGE SHOW AT 8 p.m. — DANCE TO FOLLOW

NEW GMC's FOR '64

with new earning power, new saving power through

ENGINEERING LEADERSHIP

Now for '64 . . . the most advanced range of GMC trucks yet! Every truck is proved and improved through GMC engineering leadership for '64. There are improvements in the cab. The door pillar has been straightened. There are new brakes, wheelbases and engines. There are three new diesel models, too. Let GMC earn, save for you. Check into a GMC at your dealer's today.

GMC TRUCKS ½ TO 60 TONS BUILT FOR EVERY TOUGH JOB

Trucks from top right to bottom left. C910 ½-ton Wideside Pickup M980 Tandem T960 Tilt

G 1648

PENINSULA MOTOR PRODUCTS (1957) LTD.
SECHELT PHONE 885-2111

COMING EVENTS

Bingo! Bingo! Bingo! Monday, 8 p.m., Legion Hall, Gibsons.

Oct. 4, Roberts Creek Legion, L.A., Rummage Sale, 2 p.m.

Oct. 7, O.A.P.O. Social, Monday, 2 p.m., Kinsmen Hall.

Oct. 9, Roberts Creek Community Association meeting, 8 p.m., Roberts Creek Community Hall.

Oct. 10, C.W.L. Annual Bazaar, 7 p.m., Legion Hall, Sechelt.

Oct. 12, I.O.J.D. Rummage Sale New United Church Hall, 10 a.m. to 3 p.m.

Oct. 18, Sunshine Rebekah Lodge No. 82, Fall Bazaar, St. Hilda's Parish Hall, Sechelt, 2 p.m.

Oct. 25, Rebekah Fall Tea and Bazaar, Christian Education Centre, Fri., 2 to 4 p.m.

Oct. 25, Friday, 8 p.m., Cooking School. Pender Harbour High School Auditorium.

Oct. 26, DeMolay Mother's Circle Turkey Dinner, 7 p.m., Legion Hall, Gibsons.

DEATHS

HANSEN — Passed away suddenly September 28th 1963, Janet Leitch Hansen of Sechelt, B.C. in her 59th year. Survived by her loving husband L.P., 1 son Niels, Sechelt. 2 daughters, Mrs. R. S. (Janet) Marshall, Richmond, B.C. Mrs. H. E (Cathrine) Nelson, Sechelt, B.C. 11 grandchildren, 3 brothers, David Thomson, Raton New Mexico, William and James both of Vancouver. 2 sisters Mrs. W. Westwood, Mrs. E. Mellis, Vancouver. Funeral service Wednesday at 1 p.m. in Simmons and McBride Funeral Chapel, Broadway at Maple Street, Rev. Denis Harris officiating. Cremation Garden Chapel Ocean View. In lieu of flowers donations to St. Mary's Memorial Hospital, Auxiliary, Sechelt, B.C., would be appreciated.

REID — Passed away Sept. 24, 1963, Cedric Reid of Garden Bay, B.C. Survived by his loving wife Hilda; 2 daughters, Mrs. Marion Bilcik, Kleindale, Mrs. Nancy Brown, Madeira Park; 4 sons, Edwin, Sooke, B.C., Cecil, James and Mervin, Garden Bay, B.C.; 1 brother Stanley, New Brunswick; 5 sisters, Mrs. Elizabeth McLean and Mrs. Ruth Henderson, New Brunswick, Mrs. Sarah Watson, Nova Scotia Mrs. Doris Henderson, U.S.A., Mrs. Mary Ferguson, Langley, B.C. 32 grandchildren, 17 great grandchildren. Funeral service Sat., Sept. 28 at 2 p.m. from the Madeira Park Hall, Madeira Park, B.C. Rev. Denis F. Harris officiating. Cremation. HARVEY FUNERAL HOME, Gibsons, B.C. directors.

FLORISTS

Wreaths and sprays. Lissi-Land Florists. Phone 886-9345, Hopkins Landing.

Flowers for all occasions. Eldred's Flower Shop, Sechelt. Phone 885-4455

HELP WANTED (FEMALE)

NEED CHRISTMAS FUNDS? Housewives like yourself are earning good income by representing AVON Cosmetics. Openings available for qualified women in Wilson Creek, Selma Park, Roberts Creek, Granthams Port Mellon. Write Mrs. Legg, 2535 Holyroad Drive, Nanaimo, B.C.

TECHNICIAN

Combined laboratory and x-ray technician or registered laboratory technician with x-ray experience, required by small coastal hospital. This is a new position requiring organized departments and later transfer to new hospital. Located on Sunshine Coast 50 miles from Vancouver with good bus service. Salary open, accommodation available at $15 per month, health plan, superannuation. Apply to the Administrator, St. Mary's Hospital, Garden Bay.

WORK WANTED

John Melhus. Painter and decorator, paper hanging, and spray work. Phone 886-2442.

ROTOTILLING — field or garden
POWER RAKING — lawns
HEDGE CLIPPING
PLOWING
MOWING — field or lawn
LIGHT BLADE WORK
PAINT SPRAYING
ROY BOLDERSON 885-9530 eves.

LOST

Side view mirror off car. Phone 886-2134.

PETS

German Shepherd - Golden Lab cross, female, 1½ years old and 1 pup. Phone 885-9785.

SWAP

Income property on T.C.H. near Safeway, Langley, B.C., take property with home as part payment, or what have you. Balance on terms to suit. Phone 886-2195 or write Box 687, Coast News.

SUNSHINE COAST REAL ESTATE

SOAMES POINT

3 Bedroom — Fully serviced view home close to safe, sandy beach. Pembroke bath, auto-oil furnace, cab. elect. kitchen, wired for washer and dryer. Full price $8,500, easy terms.

GRANTHAMS

5 acres — Level and treed, 260 feet road frontage. Ideal homesite. Full price only $1450 with easy terms.

GIBSONS

3 bedroom — Family home on cleared 2.8 acres with creek. Full high basement with extra plumbing. Pemb. bathroom. Excellent well with pressure system. Full price $8,000, easy terms.

3 bedroom — Modern home on beautifully landscaped view lot. Living Room 10 x 25 feet. Utility room off large spacious kitchen. Pemb. bathroom. Separate garage. Extra plumbing in basement Full price $11,500 with excellent terms.

ROBERTS CREEK

Waterfront — Fully furnished cottage on secluded, treed, view lot fronting on safe beach. Full price $6,500, Terms.

PENDER HARBOUR

Attractively treed properties in waterfront development, all over ⅓ acre. Excellent fishing area with safe moorage. Priced from only $750 with easy terms.

Call Frank Lewis at Gibsons office, 886-9900 (24 hrs.) or Morton Mackay, Res. 886-7783.

FINLAY REALTY LTD.
GIBSONS and BURQUITLAM

DAVIS BAY
Almost new 2 br. Panabode home on nice waterfront lot 80' x 300'. See us for this.

WEST SECHELT
Two nice view properties, each with 2 bedroomed house and basement, own water supply. Priced for quick sale.

Three bedroomed house with basement and furnace on approximately 2½ acres land. Priced well below value at $8500 with some terms.

Two bedroomed house on 40 acres priced for quick sale at $5000 on terms.

PORPOISE BAY AREA
2 bedroomed house on good lot; priced for quick sale, $3900.

To see any of these phone:
Office: 885-2065, or
Eves.: E. Surtees 885-9303
C. E. King, 885-2066

AGGETT AGENCIES Ltd.

Over 7 acres, old house and outbuildings, close in. $1800.

150' fine sandy beach, lovely 3 bedroom home, 2 cottages, garage, floats, for details and price of this attractive offer contact this office.

Spotless 3 rooms, full plumb., lge utility, storage shed, situated on choice lot close to shopping, etc. $5850.

FOR THE CHOICE PROPERTIES CONTACT
K. BUTLER REALTY & Insurance
Box 23, Gibsons B.C.
Phone 886-2000

ROBERTS CREEK
HALL ROAD
IMMEDIATE OCCUPANCY
Spacious modern family home. Large garden, $8500 Full price, Terms.

PENINSULA PROPERTIES
Homes - Waterfront - Acreage
Business property
Building contracts
Mortgages
Sub-division consultants
TERRACE HEIGHTS
Choice view lots with all village facilities, priced from $1 900 to $2,500. $500 down.

CHARLES ENGLISH Ltd.
Real Estate—Insurance
Sunnycrest Shopping Centre
GIBSONS, B.C. PH. 886-2481

Cozy Corner, Gibsons, Spotless condition, $4000. $1500 down. Substantial discount for cash.

Garden Lovers. Do not fail to inspect this 5 acre plot with all year stream. Combine modern comforts with privacy. All services installed.

EWART McMYNN
Real Estate & Insurance
Marine Drive, Gibsons
Phones: 886-2166, Res: 886-2496

$500 down — 2 lots in centre of Gibsons, 3 rooms and bath. A good investment for $5,000 F.P.

$75 down, balance at $25 per month — large lots — $575 F.P.

North Road, near Telephone office, large lot, $1,200.

Commercial lot, corner in Gibsons, small house, $4750.

$2,300 FULL PRICE — Attractive small house on corner lot, fireplace, piped water. Near store and P.O. We have the key.

RENTALS:
We have several furnished rentals in various places, available now.

"A Sign of Service"
H. B. GORDON & KENNETT Ltd.
Real Estate & Insurance
Gibsons 886-2191 — Sechelt 885-2013
(R. F. Kennett — Notary Public)

$1,500 down, 3 bedrm, Selma Park. 3 yrs. old, fully insulated. This home is very good value at only $6500 F.P.

$1,000 down. 2 bedrm, West Sechelt. 50' view waterfront lot. Kitchen range included. $5500 FP.

224 ft. Waterfront, 2 bedrm, West Sechelt. Den, fireplace, Guest cabin. 3 lots landscaped, good water supply. Priced to sell

Silver Sands view home, 5 acres with year round trout stream. Large well. Built shop, wired 220. Ideal for small manufacturing plant. Priced to sell.

View lots, clear, level. Davis Bay close to beach. 70 x 120. $1550 F.P., $500 dn.

WHITE EYES!
Injuns wantum wampum. 50' x 100' lease lot, landscaped. Selma Park. $40.50 annual. If um interested seeum "Sitting Bob" Kent.

For these and other good buys, Call:
SALESMEN
Jack Anderson 885-9565
John Goodwin 885-4461
Bob Kent 885-4461

SECHELT AGENCIES LTD.
Realty & Insurance
Phone 885-2161, Box 155, Sechelt

PROPERTY WANTED

Wanted, a lot, to 6 acres, anywhere on the Peninsula. Please state price, water and light situation, buildings, if any. Box 685, Coast News.

CASH BUYERS — DEALS FINANCED. Improved or vacant property. CHARLES STEELE — REALTOR. 1325 Kingsway (Van. 10) TR 4-1611, TR 4-9298.

PROPERTY FOR SALE

MADEIRA PARK
Semi view lots for sale
Liberal Terms
E. S. JOHNSTONE, 883-2386

8½ acres, Roberts Creek, with well, $1200 cash. Phone 886-9984. 317, Gibsons, B.C.

450' on Chaster Rd. x 150' deep, 1 building on cement slab, size 28' x 32', 1 building size 10' x 40' on cement slab, water to property, septic tank and 220 power. Land all cleared and two thirds de-rocked ready for garden. For quick sale, $2700. Phone 886-9333.

New South view sub-division near good beach, swimming, boating, fishing. Large lots or acreage, from $900. Beautiful Gower Point, near Gibsons. R. W. Vernon, Ph. 886-9813.

Trade even, over 4 acres having 795 ft. on the highway with small house, having light, phone and water in, for an old type, roomy house on a lot with a few feet of waterfront. Write for full particulars to Box 683, Coast News.

WATERFRONT LOTS
EARL'S COVE SUBDIVISION
Adjacent to Earl's Cove Ferry terminal on Sunshine Coast Highway. Beautiful view of Jervis Inlet. Excellent fishing and boating. Good site for motel and boat rentals.
Waterfront lots $3,500.
View lots from $1800.
10% down. Easy terms on balance. Discount for cash.
O. SLADEY
MADEIRA PARK, B.C.
Phone 883-2233

COAST NEWS WANT ADS ARE REAL SALESMEN

FOR RENT

Furnished suite for one, $30 a month — buy your own oil. Call after 5 p.m., 886-9525.

Small 2 bedroom cottage, 1070 Franklin Road, Gibsons. $50 monthly. Phone 886-9686.

Clean fully furnished suite. It has automatic heating, separate entrance, 3 pce bathroom and excellent sea view. Phone 886-2191 or 886-2180.

2 bedroom beach cottage, Roberts Creek, $35. Phone 886-2079.

2 bedroom cottage Ph. 886-2621

1 bedroom house, Porpoise Bay, available end of October. Suitable for single person or couple. Phone 885-2093.

Fully furnished 1 bedroom cottage on beach. Gibsons. Phone 886-2863.

1 br. unfurnished suite, adults only. Phone 886-9363.

Brand new 1 bedroom house, electric heat, fully insulated. Situated on quiet road in Gibsons. Available October 1 to single person or couple with no children. 886-9849.

WANTED TO RENT

Larger home in Gibsons or Roberts Creek area, by childless couple. Box 460, Gibsons.

Urgently wanted: 3 bedroom home between Roberts Creek and Port Mellon. Phone 886-9531.

Garage building with electricity in Gibsons vicinity. Ph. 886-2524.

ROOM AND BOARD

Room and board, with private entrance, Wilson Creek area. Ph. 885-9785.

BUILDING MATERIALS

JOHN DE KLEER
BUILDING — CONTRACTING
Wilson Creek, B.C.
PHONE 885-2050

MISC. FOR SALE

1 24" elec. range, 220v; 1 40" elec rance, 220v Good condition. To view, Phone 886-2861.

New 4 ft. 6 in. box spring, never used, bottom edge of covering slightly damaged, $25. Used 4 ft. 6 in. springfilled mattress, good condition, $10. Phone 886-2186 after 5 p.m.

1 G.E. Fridge in perfect order; 1 Fawcett oil heater and stand, used 3 months; 1 Wingham Clipper coal and wood stove. Prices reasonable. 886-2338.

Wood stove, good condition, excellent oven; electric stove, 2 burner and oven, floor model; Oil drum and stand, cheap for cash. Phone 886-9327.

Lambs, 18c lb. live weight. Phone 886-9363.

Child's playpen and buggy, like new. Phone 886-9890.

Brown fur coat, good condition, size 16. What offers? Ph. 886-9696

Excelsior accordion, 120 bass, 13 switch, very good. $150. TV set, G.E. 21", $50. 885-9978.

4000 canning and freezing fowl, 75c each. Open Sundays. Turn up Elphinstone Road. R. Randall

McClary combination wood and propane; oil heater, Coleman. Ph. 886-2868.

Used electric and gas ranges. also oil ranges. C & S Sales, Ph. 885-9713. Sechelt.

45' x 8' Rollohome trailer, 2 bedroom furnished, including washer, dryer, TV and porch. $3500. Phone 885-4477.

6 cu. ft. Frigidaire in good condition. Phone 885-2150.

Mushroom Manure
Non-Acid Topsoil
Weedless, odorless, easy to handle, general purpose humus fertilizer. Ideal for lawn dressing or base, large and small fruits, vegetables and flowers. Ph. 886-9813.

YOUR DOLLAR HAS MORE CENTS AT EARL'S & WALT'S
886-9600 & 886-9303

Ray Newman, Plumbing, Ph 886-9678. 1963 Beatty pumps and water systems. $50 trade in on your old pump.

1 used oil range
1 used Leonard electric range
1 used Propane range
1 used 21" TV
2 used washing machines
All good value
MARSHALL WELLS STORE
Phone Sechelt 885-2171

WANTED

Cash for camping tent trailer. Ph. 886-2185 after 5 p.m.

Wanted for wrecking, Chev or Pontiac, 1949 to '52. Ph. 886-2816.

TIMBER WANTED
Will buy timber or timber and land. Cash. Phone 886-9984.

ANNOUNCEMENTS

GENERAL REPAIRS
CHIMNEY SWEEPING
OIL STOVE MAINTENANCE
E. LUCAS, 884-5387
FREE ESTIMATES

PETER CHRISTMAS
Bricklayer and Stonemason
All kinds of brick and stonework—Alterations and repairs
Phone 886-7734

For guaranteed watch and jewelry repairs, see Chris's Jewelers, Sechelt. Work done on the premises. tfn

For your AVON Products at Granthams and Hopkins, please phone Mrs. Alice Cherry, 886-2732

Bricklaying is calculated by the square foot.

Block walls cost	70c
Stone retaining walls	80c
Roman tile	$1.25
Cut stone	$1.50 to $2.00
Sandstone	$2.25

A. Simpkins, 885-2132, Sechelt.

PEDICURIST
Mrs. F. E. Campbell
Selma Park, on bus stop.
885-9778
Evenings by Appointment

WATER SURVEY SERVICES
Full insurance coverage on all blasting operations. We have had wide experience in this area. Try us — we provide estimates. Ph. 885-9510, Mason Rd., Sechelt.

CREST ELECTRIC
Domestic wiring, rewiring and alterations from Port Mellon to Pender Harbour. Free estimates. Phone 886-9320 evenings.

Alcoholics Anonymous Phone 886-9585, Gibsons, or Sechelt 885-9388. or write Box 221, Sechelt.

Used furniture, or what have you? Al's Used Furniture, Gibsons, Ph. 886-9950.

RAY
NEWMAN PLUMBING
& HEATING
Phone 886-9678
WATER PUMPS
INSTALLED & REPAIRED

Tree falling, topping or removing lower limbs for view. Insured work from Port Mellon to Pender Harbour. Phone 886-9946, Marven Volen.

ANNOUNCEMENTS (Cont'd)

1 Findlay auto. elec. range, $65. 1 table, 4 chairs, $22.50. 4 7.60 x 15 tubeless tires, $60. For information phone 886-9615.

NELSON'S
LAUNDRY & DRY CLEANING
FUR STORAGE
Phone Sechelt 885-9627
or in Roberts Creek, Gibsons and Port Mellon Zenith 7020

ELPHINSTONE CO-OP
Lucky Number
September 29, — 12231 Green

ROBERTS CREEK CREDIT UNION
Sechelt, B.C.
Phone 885-9551
Serving Gibsons through to Halfmoon Bay
Office Hours, Wed., Thurs., Fri., 11 a.m. to 5 p.m.

Watch Repairs & Jewelry
MARINE MEN'S WEAR
Ph. 886-2116, GIBSONS

CARS, TRUCKS FOR SALE

WHO ELSE WANTS A NEW CAR!
BUY IT NOW WITH A LOW-COST LIFE-INSURED
LOAN
THE BANK OF NOVA SCOTIA

'56 Buick convertible, Roadmaster, $950. Phone 886-2831.

'60 NSU custom Prinz, radio, $600 Phone 886-9686 between 12 and 1 and 5 and 7 p.m.

'56 Oldsmobile hardtop. White with red interior. P.S. and P.B., automatic. Excellent condition. Porpoise Bay Rd., Ph. 885-4476.

BOATS, MARINE

New 12 ft. outboard fishing boat, $235. Marshall Wells Store, Sechelt. Phone 885-2171.

33 ft. boat, $125 or nearest offer. Phone 886-2816.

Child Health Conference

Dates for October, November and December

GIBSONS — Health Office
1st and 3rd Tuesday of each month 1:30 to 4:00 p.m.
Phone for Appointment — 886-7733

ROBERTS CREEK — St. Aidan's Hall
4th Thursday of each month 2:00 to 3:30 p.m.
Phone for Appointment — 886-7733

SELMA PARK — Community Hall
2nd Wednesday of each month 2:00 to 3:00 p.m.

SECHELT — Legion Hall
4th Tuesday of each month 1:30 to 3:30 p.m.
Phone for Appointment, Mrs. Stephanson — 885-2192

HALFMOON BAY — Mrs. Robinson's Home
3rd Monday of each month 2:00 to 3:00 p.m.

MADEIRA PARK — Madeira Park Elementary School
3rd Wednesday of each month 2:00 to 3:30 p.m.
Phone for Appointment, Mrs. Seaholm — 883-2626

G. B. S. Specials

1x6 Fir Shiplap Ec. (sling load lots)	$38 M
2x4 Fir S4S Ec. R/L (sling load lots)	$39 M
2x8—10 Fir S4S Ut. Spec.	$83 M
2x6—8—10 Fir Ut. & B & R S4S Shorts	$56 M
1x8 Chanel Siding Shorts	$45 M
4x8x5/16 DG Uns. Bal.	$2.34 Sheet
4x8x5/8 DG Uns. Bal.	$4.64 Sheet
4x4 Plain Square Tex P.V. Ceiling Tile	$1.20 Sheet
4'x4' P.V. Square Tex Goldentone	$1.95 Sheet
4" Red Clay Ag Tile	14c ft.
Oil Base Shingle Stains, red, green, brown	$2.50 gal.

POLYURETHONE LIQUID GLASS FINISH, GLOSS & SATIN
$10.90 gal., $3.30 qt., $1.10 ½ pt.

P.V.C. Plastic Corrigated Panels ..... 26c sq. ft.

DOZENS MORE BARGAIN ITEMS AT

GIBSONS BUILDING SUPPLIES LTD.
16 Years Serving the Sunshine Strip — Phone 886-2642

In 1961-62 the federal deficit, excess of spending over revenue, was $791 million, the deficit of all municipal governments was $313 million, and the deficit of all provincial governments was $134 million.

Total spending by all governments in Canada represents 33 percent of the country's annual production of goods and services; in the U.S. the comparative figure is only 29 percent.

—Quick Canadian Facts

IF YOU HEAT A HOME YOU CAN'T AFFORD TO SKIP THIS ADVERTISEMENT

THERE'S MORE FOR YOU IN

ESSO HOME HEAT SERVICE

PROOF?

Just for the price of the oil, you get—
MORE satisfaction—Over 20,000 families have already switched to Esso Home Heat Service.
MORE service—Over 200,000 free furnace conditionings now completed.
MORE value—*Free* annual burner check. *Free 24-hour "no heat" emergency service!*
MORE—Esso service men, finest in Canada, are hand-picked by Imperial.
AND EVEN MORE—ask about our low cost parts insurance—and easy terms on new heating equipment.

CALL ESSO HOME HEAT SERVICE TODAY

DAN WHEELER

IMPERIAL ESSO AGENT — Ph. 886-9663

IMPERIAL OIL LIMITED

GO B.C. FERRIES

SPECIAL NOTICE

WINTER SCHEDULES

EFFECTIVE TUESDAY, OCTOBER 1st

VANCOUVER - SECHELT PENINSULA (Howe Sound)

Lv. Horseshoe Bay		Lv. Langdale	
7:30 a.m.	3:30 p.m.	6:30 a.m.	2:30 p.m.
* 9:30 a.m.	5:30 p.m.	* 8:30 a.m.	4:30 p.m.
11:30 a.m.	*7:30 p.m.	10:30 a.m.	6:30 p.m.
* 1:30 p.m.	9:30 p.m.	*12:30 p.m.	*8:30 p.m.

Additional Sailings Friday and Sunday only
11:30 p.m. 10:30 p.m.

* For Bus Service: Phone Sechelt 885-2217; Vancouver MU 1-6381; Powell River HU 5-5030

SECHELT PENINSULA - POWELL RIVER (Jervis Inlet)

Lv. Earl Cove		Lv. Saltery Bay	
8:00 a.m.	6:20 p.m.	6:50 a.m.	5:10 p.m.
10:20 a.m.	6:20 p.m.	9:10 a.m.	7:30 p.m.
12:40 p.m.	11:00 p.m.	11:30 a.m.	9:50 p.m.
4:00 p.m.		2:50 p.m.	

VANCOUVER - NANAIMO

Sailings every 2 hours 15 minutes

Lv. Horseshoe Bay	Lv. Departure Bay
7:00 a.m.	7:00 a.m.
9:15 a.m.	9:15 a.m.
11:30 a.m.	11:30 a.m.
1:45 p.m.	1:45 p.m.
4:00 p.m.	4:00 p.m.
6:15 p.m.	6:15 p.m.
8:30 p.m.	8:30 p.m.
10:45 p.m.	10:45 p.m.

ROYAL ISLANDER MOTOR COACHES ON EVERY SHIP
2 hours, 50 min. City Centre to City Centre $2.95 each way

VANCOUVER - VICTORIA

Via Tsawwassen — Via Swartz Bay
Sailings every 2 hours — *7:00 a.m. - 9:00 p.m.*

ROYAL VICTORIAN MOTOR COACHES ON EVERY SHIP
3¼ hours City Centre to City Centre $4.25 each way

BRITISH COLUMBIA FERRY AUTHORITY
816 Wharf Street Victoria, B.C.
POWELL RIVER—Saltery Bay Local 1
HORSESHOE BAY — 921-7411
TSAWWASSEN TERMINAL — 943-2221

Freeze-dried foods next

Freeze-dried foods got some new publicity recently when U.S. astronauts used samples in their space flights.

It's only within the last few years that freeze-drying has become a practical commercial process for preserving food, says the Meat Packers Council of Canada. Freeze-dried foods are different from frozen or dehydrated products.

Food that is to be freeze-dried is first blanched and then cooked. Next, it is cut into small pieces which are quick-frozen. The frozen food pieces are then dried until only about 2% moisture remains.

The final product, strangely enough, is not a frozen food but rather a dried food. This means that it can be kept at normal room temperature without refrigeration for as long as two years, providing the package is tightly sealed to keep out air and moisture.

Flavor is one of the strong points of freeze-dried foods. Some taste panels have judged certain freeze-dried foods such as soup, ham, sausage, chicken, and swiss steak to have almost as good a flavor as the fresh product.

Unfortunately, costs run a little on the high side. For this reason, very little use is currently being made of freeze-dried foods at the retail level, although large quantities are used by the military forces and other institutions.

Manufacturers are hopeful, however, of lowering production costs so that freeze-dried foods can be made available to the average shopper. If the price were right, for example, a big market likely could be found among the thousands of campers

Food costs compared

Food doesn't cost as much as it used to — at least not as much when put in terms of our buying power.

For instance, 12 to 15 years ago, it cost the average factory worker an hour's wages to buy one-and-a-half pounds of butter. In 1962, the hour's wages bought more than three pounds of butter. *An hour's work bought* 1.7 dozen eggs in the 1948-50 period while it purchased 3.5 dozen in 1962.

In 1935, Canadians spent about a quarter of their income on food. Today we are still spending almost this much but we are getting a more varied diet, higher quality food and fancier packaging.

Actual food prices have gone up about two-and-a-half times since the 1935-39 period but wages have quadrupled. Twenty-five years ago it cost $10 a week to feed a family of four; in 1962, it cost the same size family $25. In 1935-39, the disposable annual income was $339 per person. In 1962, it was $1,512.

Our national diet has changed too. We are eating more fruit and vegetables, more meat and poultry, but less grain products and fewer potatoes.

A new booklet called Our Food Costs, containing data and diagrams on the cost of feeding ourselves, with comparisons for earlier periods, is available from the information division, Canada Department of Agriculture, Ottawa. Ask for Publication 1167.

Sechelt Beauty Salon
Ph. 885-9525
HAIRSTYLING
designed just for you
Coldwaving — Coloring
Tuesday to Saturday

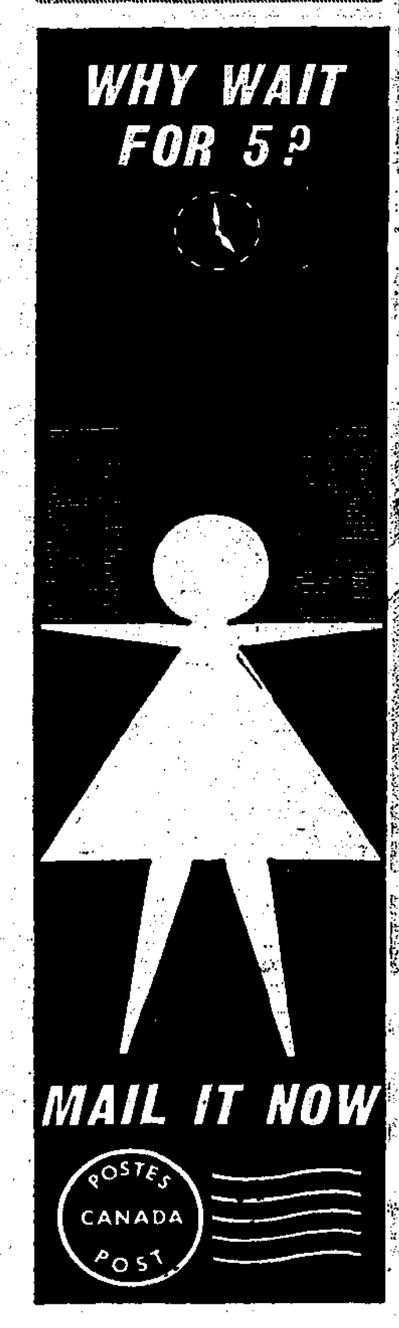

© 1963 GATES FEATURES, INC.
"How much do I make a week? That's no answer!"

House Numbers
AVAILABLE AT
GIBSONS
5-10-15 Store
Come and See Them

NOTICE TO FUEL SUPPLIERS

Tenders are invited for the delivery of fuel for use in our schools for the school year 1963-64.

A list of schools with type of fuel required may be obtained at the School Board office.

Sealed tenders, marked "Fuel" will be received on or before 5 p.m., Saturday, October 18, 1963. Kindly quote price per gallon, including tax.

The lowest or any tender will not necessarily be accepted.

The Board of School Trustees,
The Board of School Trustees
Gibsons, B.C.

COAST NEWS WANT ADS ARE REAL SALESMEN

MAYTAG

Automatic Dryer
with
Electronic Control

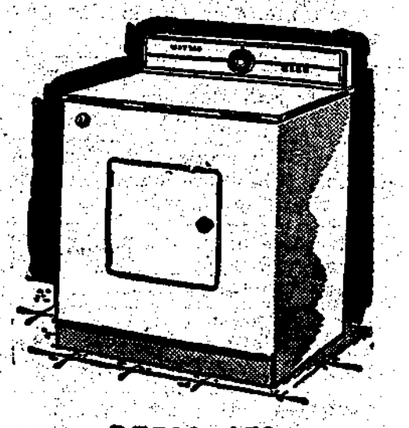

DE500 - LF2

No guessing or timer to set — Just Push One Button.
Continually measures moisture and will never over dry.
Dries correctly every time.
Porcelain drum.

$279.95

Peninsula Plumbing & Heating
Ph. 886-9533—Closed Mon.

Sunshine Coast Directory

Home and Industrial Wiring
Electrical Heating
Radios, Appliances, TV Service
Hoover Vacuum Cleaners
Gibsons Electric
Authorized GE Dealer
Phone 886-9325

L. GORDON BRYANT
NOTARY PUBLIC
at
Jay-Bee Furniture and Appliance Store
Office Phone 886-2346
House Phone 886-2100

ELECTRICAL CONTRACTORS
SIM ELECTRIC LTD.
SECHELT
Phone 885-2062

STOCKWELL & SONS LTD.
Box 66, Sechelt. Ph. 885-4488 for Bulldozing, Backhoe and front end loader work. Screened cement gravel, fill and road gravel.

SMITH'S HEATING
CHIMNEY & OIL STOVES CLEANED
Phone 886-2422

THRIFTEE DRESS SHOP
"Personalized Service"
Agents
Brown Bros. Florists
Anne's Flower Shop
Phone 886 9543

See us for all your knitting requirements. Agents for Mary Maxim Wool.
GIBSONS VARIETIES
Phone 886-9353

CREST ELECTRIC
Domestic wiring, rewiring and alterations
ELECTRIC HEATING
FREE ESTIMATES
Phone 886-9320 evenings

SUNSHINE COAST DECORATORS
All your painting at reasonable rates
886-2615 or 886-2605

MOVING & STORAGE
REID'S
WORLD WIDE MOVING
Long distance moving anywhere in B.C., Canada & U.S.A.
A Complete Service
886-2192 Gibsons — MU 3-1393 Vancouver
992 Powell St.

CHAIN SAW CENTRE
WILSON CREEK, B.C.
Dealers for PM Canadien, McCulloch and Homelite Chain Saws
A Complete Stock of Machines and Parts for Maintenance and Repairs.
Telephone 885-9521

We use
Ultra Sonic Sound Waves
to clean your watch and jewelry
CHRIS' JEWELERS
Mail Orders
Given Prompt Attention
Ph. Sechelt 885-2151

SUNSHINE COAST TRAILER PARK
1 mile west of Gibsons on Hiway.
Roomy Parking, Plenty of Water
Large recreation area
Bus passes park site
Phone 886-9826

PENINSULA PLUMBING HEATING & SUPPLIES
Formerly Rogers Plumbing
Cor. Sechelt Highway & Pratt Rd.
SALES AND SERVICE
Port Mellon — Pender Harbour
Free Estimates
Phone 886-9533

GIBSONS PLUMBING
HEATING — PLUMBING
Complete installation
Quick efficient service
Phone 886-2460 or 886-2191

OPTOMETRIST
FRANK A. DECKER
BAL BLOCK, GIBSONS
EVERY WEDNESDAY
FOR APPOINTMENTS - 886-2166

A. E. RITCHEY
TRACTOR WORK
Clearing, Grading, Excavating
Bulldozing, Clearing Teeth
FOR RENTAL
Arches, Jacks, Pumps
Air Compressor, Rock Drill
Concrete Vibrator
Phone 886-2040

TELEVISION
SALES AND SERVICE
Dependable Service
Richter's Radio — TV
Fine Home Furnishings
Major Appliances
Record Bar
Phone 885-9777

SCOWS — LOGS
SECHELT TOWING & SALVAGE Ltd.
Heavy Equipment Moving & Log Towing
Phone 885-4425

MASONS GARAGE
Dunlop tires & accessories
Electric welding,
Wheel balancing
Truck and car repairs
NORTH ROAD — GIBSONS
Ph. 886-2562

SHERIDAN TV
SALES AND SERVICE
RADIO — APPLIANCES
Ph. 885-9605

I & S TRANSPORT LTD.
Phone 886-2172
Daily Freight Service to Vancouver
Local & long distance moving
Local pickup and delivery service
Lowbed hauling

D. J. ROY, P. Eng. B.C.L.S.
LAND SURVEYING
SURVEYS
P.O. Box 37, Gibsons
1334 West Pender St.,
Vancouver, 5 Ph. MU 4-3611

BACKHOE and LOADER
AIR COMPRESSOR,
and ROCK DRILL
DUMP TRUCKS
Contract or hourly rates
Also
SAND, CEMENT GRAVEL
ROAD FILL and TOPSOIL
W. KARATEEW, Ph. 886-9826

HILL'S MACHINE SHOP
Cold Weld Process
Engine Block Repairs
Arc, Acy Welding
Precision Machinists
Ph. 886-7721 Res. 886-9956

N. W. HALL
CONTRACTING
SHEET METAL INSTALATION
DAVIS BAY
Phone 885-9606

C & S SALES
For all your heating requirements
Agents for ROCKGAS PROPANE
Also Oil Installation
Free estimates
Furniture
Phone 885-9713

Peninsula Cleaners
Cleaners for the Sechelt Peninsula
Phone 886-2200

Conventional 1st Mortgages on Selected Properties
Canada Permanent Mortgage Corp.
apply
CHARLES ENGLISH LTD.
representative
Gibsons 886-2481

NORM BURTON
Your Odd Job Man
Carpentry Work, House Repairs, Drainage Tiles laid, etc.
Res., Pratt Rd., Gibsons
Phone 886-2048

Teenage problems

(By C. D. SMITH)

THE WEEK'S LETTER: "I am thirteen years old and may not be old enough to date quite yet, but I've been asked already. What I want to know is how do I tell my parents that I'm going out with a boy on a date for the first time?"

..OUR REPLY: You don't "tell" your parents, young lady — you "ask" them. And, you are right in thinking that maybe you are not yet old enough.

You should begin by telling your parents that a boy has asked you for a date. Give them full details. Dating is the big "problem" with the majority of teenagers who write to this column and it constantly surprises this writer that so few teenagers really understand that parents have a direct responsibility to supervise their children's dating activities.

Get wise, teens. Your parents have much more to do than see that you are housed and fed, that you have schoolbooks and clothes, and a little spending money.

Your parents are charged with the responsibility of your welfare. The fact that you feel "old enough" or "smart enough" to do this and do that doesn't enter into the picture at all. Your parents are responsible for what you do and for what happens to you.

Most girls begin to think about dating when they reach their early teens. A good majority begin to consider their parents "old fashioned" and unreasonable about this same time. The truth is to the contrary.

The wise teenager will look for parental guidance, and appreciate it, rather than waste time with the foolish notion that there is some magic way to prove that a teenager is old enough and smart enough to make his or her own decisions without the help from anyone.

Past matrons club meets

The sunshine of a perfect early autumn day enhanced the beauty of the Cummings' garden on a recent afternoon when members of the OES past matrons club met. Their hostess, and secretary of the club, Mrs. R. Cumming, served tea outdoors.

One of the highlights of the afternoon was a rousing game of golf, reaching tournament proportions, in which Mrs. E. J. Shaw made a hole in one. However, it was Mrs. Edna Wakefield who was the winner of the event. What was lacking in perfection was made up in energy and merriment, and the players, though something less than professional, are now ready to take on all contestants.

Among those present, beside the president, Mrs. George MacDonald, were Mrs. J. Swan, Mrs. M. Joss, Mrs. R. Eades and Mrs. A. Anderson

Mr R. Cumming is making extensive repairs to his putting green.

VISIT WILSON CREEK

Mr. and Mrs. Ron Whittaker were recent visitors to Wilson Creek from Sorrento, Shuswap Lake. Jack and Pat Whittaker expect to come later.

One of Canada's largest print shops, the federal government printing bureau employed 1,867 workers in 1961.

Printed Pattern

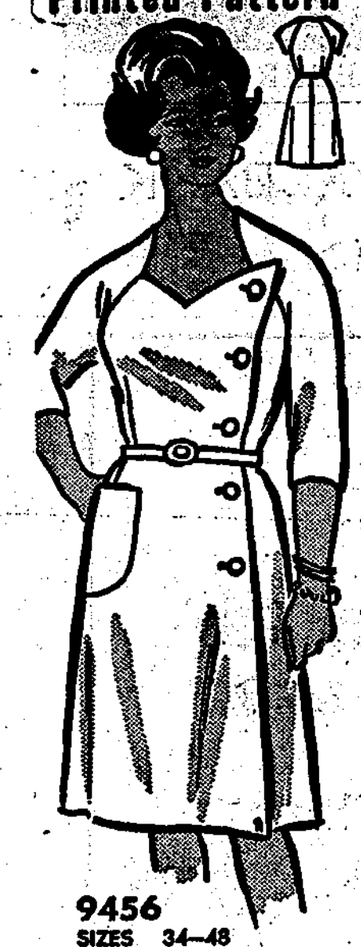

9456
SIZES 34—48
by Marian Martin

"Walk-into" dresses are wonderful — you're ready in seconds with every hair in place! sweetheart neck, side buttoning are added assets.

Printed Pattern 9456: Women's Sizes 34, 36, 38, 40, 42, 44, 46, 48. Size 36 takes 3⅞ yards 45-inch fabric.

FORTY CENTS (40c) in coins (no stamps, please) for this pattern. Print plainly **SIZE, NAME, ADDRESS** and **STYLE NUMBER.**

Send order to MARIAN MARTIN, care of the Coast News, Pattern Dept., 60 Front St. West, Toronto, Ont.

OES guests from Powell River

Mrs. Ruth McKnight, WM., and O. E. Beacham, WP., of Grace Chapter, OES, Powell River, and 25 fellow members, were guests of Mt. Elphinstone Chapter Thursday evening.

Following the regular meeting, the local group and their guests gathered together in the banquet room which was tastefully decorated by Mrs. R. J. Eades, PM. Colorful baskets of flowers hung over the long T-shaped table.

Several groups of bouffant-skirted ladies held hands across miniature fences down the centre of the snowy cloth, each group supporting a different pair of verses bidding the visitors welcome.

A free raffle took place during the evening resulting in a hamper being won by Mrs. M. Campbell of Powell River.

The beautiful bowl of roses which graced the head table came from the Cumming gardens, and it also found its way to Powell River, a pleasing remembrance of Friendship Night for Mrs. McKnight.

CUSTOM TRACTOR WORK

Trenching — Landscaping — Rotovating
Driveways, etc. — Gravel and Fill

HUMUS TOP SOIL

Ed. Fiedler Ph. 886-7764

NOTICE

R. S. Rhodes

Doctor of Optometry
204 Vancouver Block
Vancouver, B.C.

Announces he will be in Sechelt

MONDAY, OCTOBER 7

For an appointment for eye examination phone Sechelt Beauty Parlor, 885-9525

If anyone desires any adjustment or repair to their present glasses I will be pleased to be of service

'64 ACADIAN

thrift's new dimension...beauty's new shape!

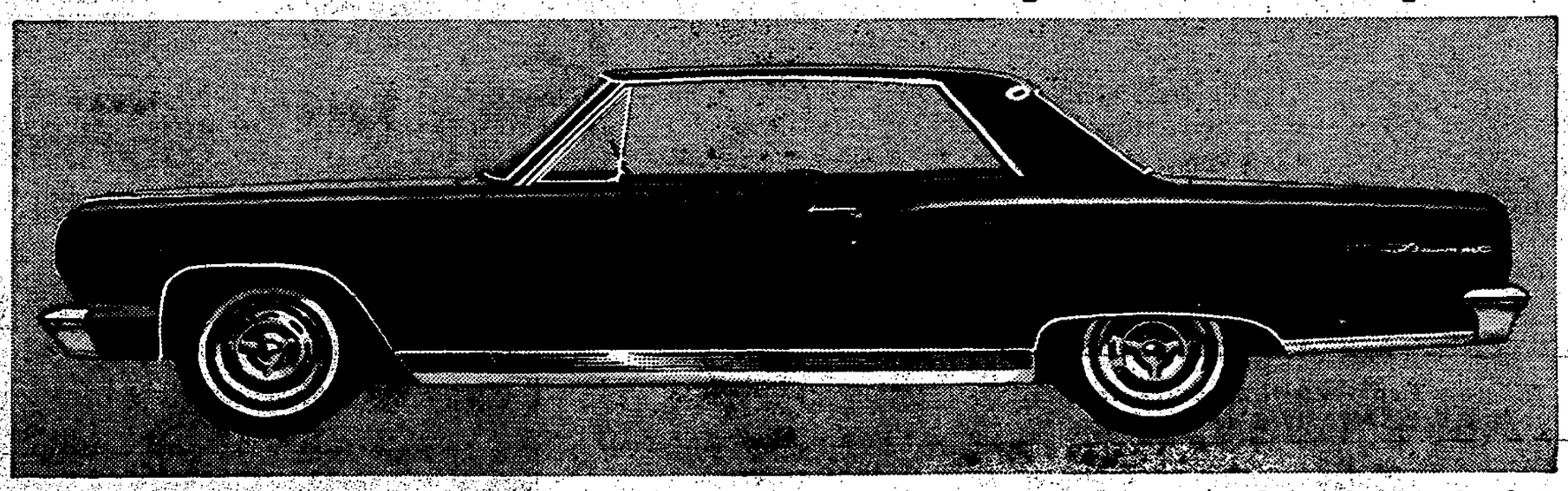

Beaumont Sport Deluxe Sport Coupe

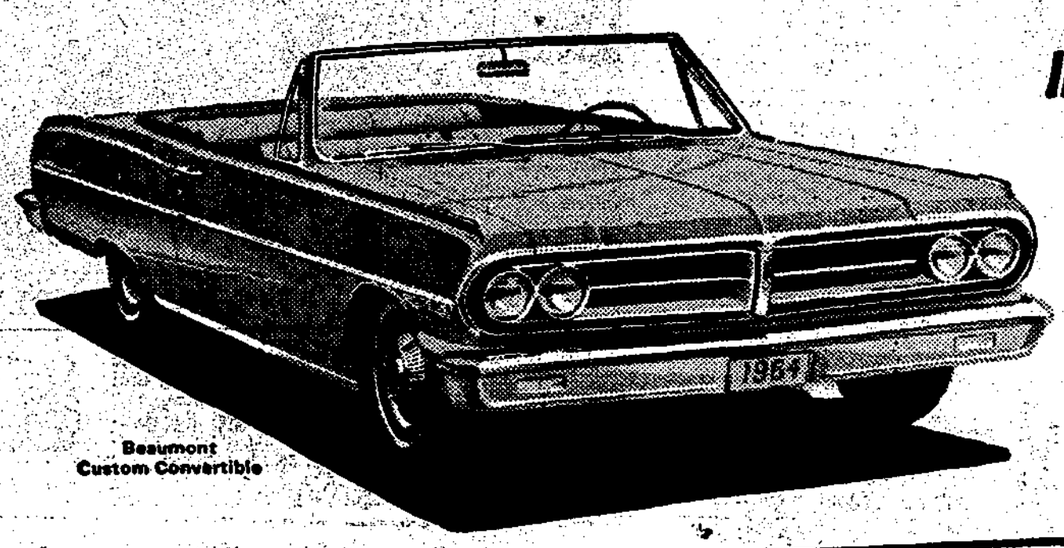

Beaumont Custom Convertible

INTRODUCING—the completely new

'64 ACADIAN BEAUMONT

The most exciting car of the new car-year is here! Set on a new 115" wheelbase, the Acadian Beaumont is lean, clean and elegant to look at. Thrilling and thrifty to drive with V8 or 6 cylinder power. Inside, 6 adults enjoy an abundance of relaxing space. Smooth full coil suspension adds to passengers' peace of mind. And the low price is as welcome as a windfall. See 10 models in 3 series at your Acadian dealer's now!

PRESENTING the NEW INVADER and CANSO SERIES!

Invader 2-door Sedan, one of three new Invaders

Canso 4-door Sedan, one of three new Cansos

The new Invader and Canso series are all set to lead in value again! Newly stylish from every view, they offer you a trio of engines—a peppy 90 h.p. 4, a zesty 120 h.p. 6 or for the very first time, an action-packed optional 195 h.p. V8. There's new greater safety with bigger brakes! Gay new colors and interior trim! Plus superb family comfort, a glide of a ride, and even more ways to save. See the '64 Invader and Canso soon!

Dramatic new beauty from General Motors

'64 ACADIAN

AX-164D

On display at your Acadian, Pontiac, Buick dealer's Today

PENINSULA MOTOR PRODUCTS (1957) LTD.

SECHELT PHONE 885-2111

LISSI LAND FLORISTS

Just Arrived

HOLLAND BULBS — DAFFODILS
TULIPS — NARCISSI — CROCUSES

Prepared Hyacinths for Forcing
Good Selection of Fruit Trees
Shrubs and Evergreens
Fall Rye, Cross Seed and Peat Moss

Jean & Bill Lissiman—Ph. 886-9345—Hopkins Landing

ROYAL CANADIAN LEGION BRANCH 140
Ladies Auxiliary — Sechelt

RUMMAGE SALE

Friday, October 18

10 a.m.

Tea Nov. 18 - 2 to 4 p.m.

Sale of Work — Home Cooking — White Elephant

Quality - Service - Economy

ALL-SEASON
TRACTION TIRES

Firestone
TOWN & COUNTRY
M-60-521
2 for only $33.90

All new Firestone tires carry this DOUBLE GUARANTEE *of quality*

1. Guaranteed against defects in workmanship and materials for the life of the original tread.
2. Guaranteed against normal road hazards (except repairable punctures) encountered in everyday passenger car use for the number of months specified.

Under these guarantees repairs are made without charge, replacements are pro-rated on tread wear and based on list prices current at time of adjustment.

C & T TIRE CENTRE

Gibsons Shell Service

Phone 886-2572

NOW

FROM THE TALL TIMBER COUNTRY...

the saw with LIVE power!

PM CANADIAN CHAIN SAW MODEL 275 WINS FOUR OUT OF FIVE EVENTS AT SQUAMISH LOGGERS' SPORTS

This model can also be a winner for you.

SEE THEM AT:

CHAIN SAW CENTRE

WILSON CREEK — Ph. 885-9521

COAST NEWS WANT ADS ARE REAL SALESMEN

BOWLING

E & M BOWLADROME
(By ED CONNOR)

Midway of the Gibsons A League rolled team high three of 3079 and Ghosts of the same league team high single of 1066 this week.

League Scores:

Gibsons B: E. Fisher 640 (250).

Tues. Coffee: Early Birds 2358, Tryhards 847. V. Boyes 617, E. Johnson 513, B. Swanson 561, J. Price 548, R. Nordquist 562, L. Campbell 617 (236), G. Hostland 529.

Merchants: Jim's TV 2587 (925) J. Mullen 629 (337).

Gibsons A: Midway 3079, Ghosts 1066. Gwen Edmonds 731 (294), J. Davies 747 (280, 253), D. Skerry 246, K. Crosby 608, K. Swallow 604, G. Edmonds 724 (275), G. DeMarco 654 (269), E. Connor 697 (249).

Ladies Wed.: Tartans 2355, Gibson Girls 826. G. Myton 533, M. Holland 509, I. Oam 542, B. Holland 508, B. Woods 534, B. Swanson 243, D. Crosby 674 (252, 258), F. Raynor 533.

Teachers Hi: Ellovits 2453, Goofers 954. B. Lasser 252, J. Bush 311, E. Yablonski 722 (258).

Commercials: Luckies 2767, Larks 993. J. Clement 614, W. Morrison 637, N. Nygren 626 (231) E. Shadwell 240, H. Jorgenson 250, S. Mason 244.

Port Mellon: Rebels 2546, Hits and Mrs. 933. J. Larkman 652, C. Shepherd 644, W. Morrison 724 (263).

Ball & Chain: Alley Oops 2724 (984). F. Strom 272, W. Douglas 647 (310), B. Benson 254, E. Gill 723 (318, 266).

Men's: G. McLean 696, R. Godfrey 628 (265), R. Wiren 246, H. Jorgenson 267, J. Larkman 623, (273), L. Gregory 253.

Juniors: Mike Clement 375 (160, 215). John Slinn 250.

SECHELT BOWLING ALLEY
(By EVE MOSCRIP)

Advanx Tire in the Men's Ten Pin League set a high three for the season rolling 2569. In the league eight individuals had 500 or better — pretty fair bowling.

League Scores:

Ladies: Lil McCourt 671 (274), Lola Caldwell 306, Norma Branca 299, Vivian Reeves 281, Sylvia Jones 257, Harriet Duffy 253.

Pender: Gordon Freeman 656 (283), Harold Klein 609, Barbara Iverson 521.

Commercial: Gordon Freeman 676, Sam MacKenzie 263, Norma Branca 680, Vona Clayton 266.

Sports Club: Red Robinson 744, Hazel Skytte 663, Ray Nelson 278 Harriet Duffy 256, Ron Kennett 282.

Ball & Chain: Al Lynn 666 (343) Matt Jaegar 699, Marion Cook 265, Etta Dooley 266.

TEN PINS

Men's: Errol Flumerfelt 583 (209); Pelle Poulsen 553 (203), Sam MacKenzie 547 (213), Lawrence Crucil 548 (203), George Newsham 505 (204), Butch Ono 514 (200).

Church Services

ANGLICAN

Community Church, Port Mellon
9:15 a.m., Holy Communion
St. Bartholomew's, Gibsons
11:15 a.m., Sunday School
11:15 a.m., Holy Communion
St. Hilda's, Sechelt
11:15 a.m., Matins
11 a.m., Sunday School
St. Aidan's, Roberts Creek
3 p.m., Evensong
11 a.m., Sunday School
St. Mary's Church, Garden Bay
3 p.m., Evening Service

UNITED

Gibsons
11 a.m., Sunday School
11 a.m., Nursery
11 a.m., Divine Service
Roberts Creek
2 p.m., Divine Service
Wilson Creek
11:15 a.m., Divine Worship
Sunday School, 9:45 a.m.

COMMUNITY CHURCH
Port Mellon
Anglican Communion 9:15 a.m.
1st Sunday of each month
Anglican Service 9:15 a.m.
3rd Sunday of each month
United Church Service 9:15 a.m.
All other Sundays

BAPTIST
Bethel Baptist, Sechelt
11:15 a.m., Worship Service
7:30 p.m., Wed., Prayer
Calvary Baptist, Gibsons
7:30 p.m., Evening Service
Prayer Meeting, 7:30 p.m. Thurs

ST. VINCENT'S
Holy Family, Sechelt, 9 a.m.
Most Pure Heart of Mary, Gibsons, 10:30 a.m.

CHRISTIAN SCIENTISTS
Church Services
and Sunday School
each Sunday at 11 a.m.
Roberts Creek United Church
Radio Program: The Bible
Speaks to You, over CJOR, 600,
1:30 p.m. every Sunday

PENTECOSTAL
Gibsons
10 a.m., Sunday School
11 a.m., Devotional
7:30 p.m., Evangelistic Service
Tues., 7:30 p.m., Bible Study
Fri., 7:30 p.m., Young People
Sat., 7:30 p.m., Prayer

GLAD TIDINGS TABERNACLE
9:45 a.m., Sunday School
11 a.m., Morning Worship
7:30 p.m., Evangelistic Service
Tuesday, 7 p.m., Prayer Meeting
Thursday, 7:30 p.m., Rally

GIANT BINGO

$500 JACKPOT

ALSO NEW GAMES

Thursday, October 3

8 p.m.
SHARP

SCHOOL HALL
Gibsons

L.A. TO ROYAL CANADIAN LEGION 109

BAZAAR

Wed., Oct. 9 - 2 to 4 p.m.

Legion Hall - Gibsons

SECHELT THEATRE

THURS., FRI., SAT., MON. OCT. 3, 4, 5 & 7

KIRK DOUGLAS SIR LAURENCE OLIVIER

SPARTACUS

Technicolor

Children 50c, Sudents 75c, Adults $1

Starts at 8, out at 11:05 p.m.

MATINEE, Regular prices, 2 p.m. Saturday

QUALITY FEATURES OF *Gracia* SHOES

Gibsons Family Shoes

SYD EDWARDS, Prop. Ph. 886-9833

Use Royal Bank services to help you manage your money; to keep chequing, borrowing and other expenses down too. Building a nest-egg? . . . open a Royal SAVINGS ACCOUNT. For bill-paying? . . . a Royal PERSONAL CHEQUING-ACCOUNT. Cash for a car or some other heavy expense? . . . a Royal TERMPLAN LOAN. For *all* your banking, your local "Royal" branch is the helpful place to go.

ROYAL BANK

Gibsons Branch: J. C. Peddie, Manager.

ATTENTION—

EMPLOYERS WHO HIRE WORKMEN FOR FULL OR PART-TIME WORK

The Workmen's Compensation Act of B.C. requires employers in most industries to register with the Workmen's Compensation Board. This includes persons operating small businesses such as retail stores, apartment houses, trucking, restaurants, etc., where one or more employees are hired for either full or part-time work.

If an employee in an industry covered under the Act sustains an accident and his employer is not registered with the Board the employee is still entitled to Workmen's Compensation benefits, but his employer may be charged with all of the cost of such benefits.

Anyone in doubt as to whether he must register should write or telephone—

ASSESSMENT DEPARTMENT

WORKMEN'S COMPENSATION BOARD
OF BRITISH COLUMBIA

707 WEST 37th AVENUE,
VANCOUVER 13, B.C.

TELEPHONE: 266-0211