Victoria, B. C.

GOLDEN CUP AWARD
COFFEE
at DANNY'S
COFFEE HOUSE & MOTEL
Gibsons — Ph. 886-9815

Coast News

SERVING THE GROWING SUNSHINE COAST

Published in Gibsons, B.C. Volume 17, Number 27, July 4, 1963. 7c per copy

A COMPLETE LINE
OF MEN'S CLOTHING
Marine Men's Wear
Ltd.
Ph. 886-2116 — Gibsons, B.C.

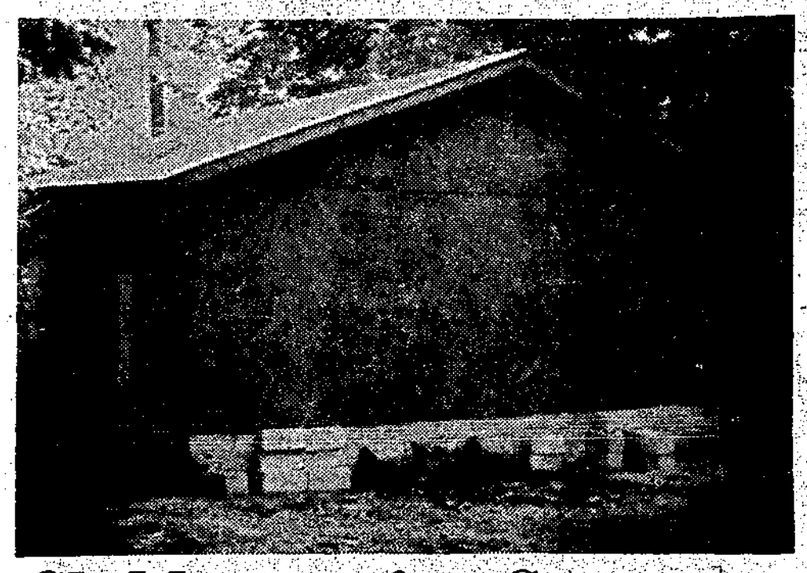

Clubhouse for Scouts

Above is a picture of the new hut for Gibsons Scouts. The opening ceremony took place on Tuesday evening of last week at the hut which is on the northern edge of Gibsons Village, on Indian Reserve property.

Jules A. Mainil, of the Kiwanis club officiated on behalf of the Kiwanis who contributed funds for its construction. Norman Rudolph of Port Mellon, district Scout commissioner presented the camp flag. At the opening ceremony seven Cubs were elevated to Scouts. Much of the work in construction of the hut was voluntary with Fire Chief William Scott directing the efforts of his helpers. It is hoped shortly that a Cub hut will be erected close by.

School's out!

On the last regular day of school, awards were given at Pender Harbour Secondary School as follows:

Sports day awards: Junior boys, Mike Foley; girls, Elaine Klein. Intermediate boys, David Girard and Dick Gooldrup; girls, Shirley Gooldrup. Senior boys, Ron Brooks, girls, Sharon Sundquist.

Athletic crests: Ron Brooks, Sandy Hately, Elaine Gooldrup, Tom Burrows, Dick Gooldrup, Ken Jeffries, Sharon Sundquist, Shirley Gooldrup, June Cameron, Glenna Duncan, Larry Silvey and David Girard.

Bernie Vallee trophy: awarded to the senior student who best epitomizes the spirit of sportsmanship and fair play: Ron Brooks.

Robert Boyle House trophy: the Haidas.

Service Awards: Awarded for non-athletic participation in numerous fields of student activity: Tommy Burrows, Linda Silvey, Lona Duncan, Garry Thompson, Ralph Phillips, Ian Vaughan, Raimo Savolainen, Howie White, Dorothy Gough, Janice Northrup, Peter Lee and Alice Phillips.

The Michael Phillips Service Award, for selfless service to the school: Donald McLeod.

Academic awards to students who have displayed academic leadership: Roger Walker, Wayne Hindson, Shirley Haddock, Howie White, Sue Berntzen, Norma Joss, Shirley Gooldrup, Peter Lee, Mike Foley, Elaine Klein, Cindy White and Buddy Klein.

Perfect Attendance: Elaine Gooldrup, Wayne Hindson, Lorraine Moffat, Norma Joss, Sandy Hately, Shirley Gooldrup, Elaine Klein, Victor Dubois, Barry Fenn, Marilyn Gardiner and Betty Mills

Outstanding service in special clubs: Solweigh Bremer, Elaine Gooldrup and Wendy Duncan.

Jean Whittaker award for best commerce achievement: Wayne Hindson.

Special prizes: Peggy Lee, library service; Nora Warnock, best biology lab book; Wayne Vallee, student council president.

* * *

Gibsons Landing Elementary School held its final assembly at the School Hall on Thurs., June 27. Guests were Mrs. A. M. Crowe of the Ladies Auxiliary to the Canadian Legion, branch 109, and Mrs. C. Fisher, president of the PTA.

Ninety-eight writing certificates were given out; and pens were awarded to the traffic patrol by Mr. J. Ferrari, director, on behalf of the Kiwanis Club. Mr. Meyerhoff led the school choir.

Book prizes were awarded to: Lindsay MacDonald, Jo-Anne Jorgenson, David Stewart, Bradley Norris, Jim Burns.

Alex Davidson, Kurt Day, David Daffurn, Linda Thomas, Alan Wilson, Vickie Alexander, Valerie MacLean, Katherine Potter.

Bobby Davidson, Rande Godfrey, Martin Kiewitz, Terry Stewart, Frances Finlayson, Karen Alsager, Marcia McHeffey, Peter Carey, Robin MacDonald, and David Kennett.

The inter-house sports shield was received by David Kennett on behalf of yellow house.

The grade 6 scholarship prize was awarded to Denise Crosby. It was announced that the list of names on the new scroll for Grade 7 achievement will be headed by Frances West, this year's top achiever.

Memorial service held

A memorial service in remembrance of Mrs. H. J. Bevan was held last Sunday at St. John's United Church, Wilson Creek. Mrs. Bevan passed away peacefully while visiting in Victoria a year ago.

During the service Mrs. Bevan's favorite tune Crimond was sung to the words of the Twenty-Third Psalm. Mrs. H. Roberts spoke of Mrs. Bevan's wise counsel and helpful activity in connection with the Women's Association of St. John's Church.

This poem found among her souvenirs and made available for the service was read by Mrs. A. Chilton:

There is a sea — a quiet sea
Beyond the farthest line,
Where all my ships that went astray
And all my dreams of yesterday
And all the things that were to be
Are Mine.

There is a land — a quiet land
Beyond the setting sun
Where every task in which I quailed
And all the things in which I failed
And all the good my spirit planned
Is done.

There is a tide — a quiet tide
Flowing towards its goal.
It sweeps by every humble shore
And at its fullest ebbs no more
And on that final swell shall ride
My soul.

CHOIR MEETING

A meeting of Gibsons United Church choir was held at the home of Mr. and Mrs. A. E. Ritchey following the last practice of the season. Mr. Morton Mackay was elected president and Mr. Ritchey, secretary-treasurer. Arrangements have been made for soloists during summer Sunday services. Choir practice will resume on Thurs., Sept. 5.

A 29 CRIBBAGE HAND

When it comes to playing cribbage the team of M. McArdle and Alf Whiting of Gibsons are as consistent as any but they surpassed themselves on June 20 when Mr. Whiting held the jack of hearts and three fives with the five of hearts showing on the turn card. He scored the limit, a neat 29.

Interest shown in sewerage

Further consideration was given to preliminary engineer problems involved in a proposed sewage system for Gibsons, at Tuesday night's council meeting.

Accounts totalled $549.55 and were ordered paid. Of this total $467.19 went to roads, $69.88 for water and $12.48 for parks and beaches.

A building permit for a $6,000 one storey, four room dwelling was issued to W. D. Scott. It will be built on Dogwood Road, Evergreen Place, where Mr. Scott already has one built.

Letters were read from three engineering firms in which some outlines of the initial problem were discussed. Council deferred any action until amplification was received covering the proposals suggested.

Any engineering study would have to be broad enough to allow for the future expansion of the village area, which is also in the embryo stage of consideration, council decided.

In the meantime a story in the Ladner Optimist of June 26 contains information which should be of considerable interest to people of Gibsons if the sewage problem should become a live issue. Here is the Ladner story:

"John R. Garland, minister responsible for the operations of Central Mortgage and Housing corporation, has announced the approval of a federal government loan of $99,333 to the Municipality of Delta to assist in the construction of a sewage treatment project.

"Made under Part VI-B of the National Housing act, the loan is for a term of 20 years with interest at 5⅛ percent per annum. The loan is based on an estimated cost of $149,000.

"Delta is served partially by a combined sewer and partially by septic tanks. The present facilities have become unsatisfactory.

"The municipality will service the main part of the developed area with sewage collection and treatment facilities. The NHA loan will assist in the construction of a sewage stabilization pond, a sewage pumping station and 3,600 feet of eight inch main.

"For work completed before May 31, 1965, CMHC may forgive repayment of 25 percent of the principal amount of the loan and 25 percent of the interest that has accrued to the date of completion."

ENGINEERING PRIZE

Among this year's UBC fellowship, scholarship and prize awards appears the name of Harold Russell Baird of Wilson Creek who won a mechanical engineering prize presented by the Association of Professional Engineers.

Gibsons July 1 events draw best crowd yet

With the weatherman at his best, Gibsons July 1 celebration was completed without a hitch in the program. The day was warm enough with sufficient sun and a breeze which tempered the air just right.

From the time of the first event, the soapbox derby on the road incline in front of Kinsmen Park to the last dance in School hall sometime after midnight the program was carried out smoothly.

The Salmon Derby drew a considerable number of the 200 boats which were out in Salmon Rock region and a 23½ pounder was the winner. In all 23 fish were brought in.

Promptly at 1 p.m. after the judges had concluded their selection of prize winners the parade moved off, headed by the band from Powell River, from the Super Valu parking area and wended its way towards Kinsmen Park where the prize-winners, the queens and officials broke away, entered the park for the ceremonies.

Here the Powell River Brooks Junior High School band under direction of Dan Eagan and supervised by Mr. Plank, after playing numerous marches along the parade route, opened the ceremonies with O Canada. This band, 47 strong, marched well and played well whenever they were called on and a return visit would be welcomed with more time allowed for them to give a concert at the park.

Concessions were kept busy all afternoon and one of the services offered was baby-sitting with the Girl Guides taking charge looking after Eric Prittie's swings for tots and the galloping horse by Joe Duncan. Bingo, hot dogs, soft drinks and other celebration delicacies were available for all.

In the early evening the queens and their attendants with mothers journeyed to Danny's Dining Room where the queen's banquet was served.

For the dance in the school hall after the Squarenaders had had their fill on the Super-Valu parking area, the Elphinstone Secondary school combo band provided live music and Lloyd Bingley, canned music.

In the five inning baseball between the mothers and daughters, the mothers romped home with a four to three victory in a well-played game.

On the platform were Chairman of Gibsons village council, Mr. A. E. Ritchey and Mrs. Ritchey and the three queens with their attendants. They were Sechelt's Queen Susan Thorold with Beverly Walker and Rita Ono as attendants; outgoing Gibsons Queen Janice Douglas with attendants Vicki Beeman and Mary Lyne Musgrove and the new Gibsons Queen Nadine Gant with Laurie Wiren and Gail Richmond as attendants.

Sechelt's Queen Susan brought greetings and hoped all would have a happy day. Retiring Queen Janice crowned Queen Nadine, transferring her sovereignty by placing the crown on the head of Queen Nadine. The queens then received their gifts.

It took about one hour for the mystery woman to be identified and it was done by Diane Fisher who uttered the correct words to make Mrs. Chaster reveal she was the woman.

In case anyone missed the verse printed on the large card accompanying the PTA float decorated in black and bearing a box like a coffin containing something waving its last leg, here are the words.

If the poor PTA is given the axe
And all the critics sit back and relax;
Lookout and beware of the shadowy ghost,
They'd make a very persistent host.

Parade of floats

This was the parade as it passed North Fletcher road: RCMP car with two RCMP marching behind, Royal Canadian Legion flag party, chairman of Gibsons council A. E. and Mrs. Ritchey, Queen Janice, the PTA Rest-in-Peace float; Rebekahs, the Stewart Rd. gang, Sechelt's May Queen Susan, LissiLand, Laurie Speck's tin man, Queen Elect Nadine, the Kinsmen hospital float with writhing patient; Gibsons Recreation association, Squarenaders.

Continuing came the Girl Guides and Brownies, three bikes, Job's Daughters, Kay Butler Realty, Sunnycrest Plaza, DeMolay, Gibson Girl with a blonde, brunette and redhead; Kruse Drug Store; Firestone tire float; pipe smoking blonde driving a hot rod, Kelly's truck advising you to be a fan and use a garbage can, Elphinstone Secondary school combo band, three girls, mounted on horses, the Kinsmen Mothers' March float, 4-H Club, mounted cowhand and a Gibsons fire truck loaded with Gibsons Little Leaguers — and equipment.

Judges for the floats were Mrs. Hugh Inglis, Bob Cumming of Roberts Creek and Ron Whiting, Gibsons.

Here are the winners!

FLOAT WINNERS

Horse entries: Debbie Marsh, Linda Solnik, Sylvia Hughes, Rose Barowsky and Harry Miller.

Special: Hot rod car.

Commercial: Laurie Speck's tin man, Kruse Drug Store, Lissi Land.

Recreation group: Squarenaders, Gibsons Recreation association, 4-H club.

Organizations: Rebekahs, DeMolay and Job's Daughters. In this class there were two special awards, the PTA entry and the Kinsmen Mothers' March float.

Comics: Stewart Road gang, Christina McDonald, Katherine Potter and Lindsay McDonald.

Bicycles: Franklin Roberts and Steven Parker.

SOAP BOX WINNERS

1st, Kenneth Johnson, $10.
2nd, John Karateew, $7.50.
3rd, Teddy Strom, $5.
$1 to all other contestants.

Entrants in the July 1 Soap Box races were:

Ian Carmichael and James Mullen of Hopkins Landing; Ted Strom, Johnny Karateew, David Inglis, Keith Kiselback, David Kennett, William Kennett, David Ennis, Dan Scott, Kenneth Johnson, Buddy Johnson, Scott Lockhart.

FISHING DERBY

Top prize, $100, Bill McGivern Gibsons, 23½ lbs.

HIDDEN WEIGHTS

Shirt, donated by Marine Men's Wear, won by Ed Walker, 441 South Eswood, Vancouver, 9½ pounds.

Trolling reel, Smitty's Boat Rentals, Steve Holland, Gibsons, 11 lbs., 7 oz.

Boat compass, Walt Nygren Sales, Keith Baker, Gibsons, 3 lb.

Ten gallons Marine Gas, Shell Marine Service, Jack Peddie, Gibsons, 7½ lbs.

Monofilament line, Gibsons Hardware, Fred Holand, Gibsons 5 lbs.

Five gallons Marine Gas, Hill's Marine Service, A Holeta, 12 lbs.

Five gallons Marine Gas, Esso Marina, Wally Peterson, Gibsons, 2½ lbs.

Key Chain, Earl's Agencies, Rod Moorcroft, 12 lb. 2 oz.

RAFFLE WINNERS

$25, Jack Clement, No. 2432.
$10, Mrs. E. Anderson, 2319.
$5, Mrs. Marie Clark, 2418.
$5, Mrs. K. Robinson, 2134.
$5, Mrs. D. Cruice, 2352

The Workers

Members of the July 1 Celebration committee who worked on the event for two or three months were:

Charles Mandelkau, president; Agnes Harding, secretary; Kay MacKenzie, treasurer; Fred Cruice, publicity; Jim Stewart, Kiwanis; Bob Burnett, Kinsmen; G. Yablonski, recreation committee; W. Mason, Legion; Bill Feeney, Firemen. Don Head and Don Douglas, parade marshalls. Harry Smith and Ron Haig, Fishing Derby. Mrs. Tyson and the Garden Club.

Kinsmen, Recreation Club, Ladies Ball team and N. Hough for work on the grounds.

Bob Burnett and Gene Yablonski looked after the Soap Box Derby, races and the dance.

Horseshoe pitch, Roy Taylor and Bob Holden.

Bingo, Kiwanis.

Convertibles, Mrs. Chippendale, Brown Bros. and Gunnar Christiansen.

Garden club's happy day

Not too hot, not too cool. Just perfect was Thursday June 27, the day when Gibsons Garden Club made its outing to Vancouver Parks. Some 33 members and guests boarded an S.M.T. chartered bus.

In the absense of Mr. A. Craven, president, Mr. H. Mullett was M.C. planning the schedule and route, diverting from the usual run by circling the entire driveway of Stanley Park and noting the points of interest, then to the appointed spot where Mr. Dave Worell of Vancouver Parks Board met the party.

An enjoyable hour was spent touring the rose gardens and the greenhouses. One greenhouse departed from the usual potted array of plants and resembled the woodsy outdoors with rockeries, waterfall, beach bark and drift wood, with ferns trailing greenery and tiny woodland plants.

Following lunch in the pavilion, the party set off by groups to enjoy the marvels of the aquarium and the zoo. The polar bears stole the show with their amusing antics of diving, wrestling and playful ear chewing. The penguins appeared to be posing for camera shots and both the white and the gorgeously colored peacocks put on a proud display.

Leaving the park promptly at 2 o'clock, everyone admired the beautiful homes and gardens enroute to Queen Elizabeth park where they were met by Mr. Dave Killian and given an extensive and instructive tour of this one time rock quarry that is now transformed into a gem of beauty.

Taking a scenic route, the group then proceeded to the UBC grounds to enjoy the beauty and serenity of the Japanese Memorial Gardens. At 6 o'clock, right on the dot, due to Mr. Mullett's smooth running schedule, the party, a little tired and hungry, descended en masse on a Horseshoe Bay restaurant. Then aboard the Langdale Queen, a deep toot and that summer evening trip across Howe Sound, concluded, all agreed, a perfect day.

ANGLICAN PICNIC

St. Bartholomew's Anglican church Sunday School picnic will be held at Seaside Park, Port Mellon on Sat., July 6. Cars will pick up at the Anglican church corner and the old post office at 1 p.m. If the weather is unsuitable the event will be held in the Parish Hall.

$750 FOR CANCER

The cancer drive held from Port Mellon to Pender Harbour grossed $750 Mrs. William Duncan, member of the Cancer committee reported. Mrs. Duncan was pleased with the result of the campaign and thanks all who so willingly contributed also those who assisted in collecting the contributions.

Recital pleases

The piano and vocal recital under auspices of Gibsons United Church Women with students of Gilbert and Irene Sykes performing, aided by visiting vocalists drew an interested audience Saturday evening in the Christian Education Hall of the church.

The youngsters who took part were Nona Veale and Carol Olson, Mary Wray, Wendy Gurney, Patricia Gust, Kim Inglis, Gordon Hauka, Wendy Inglis, Christine Hansen, Karen Enemark, Christina MacDonald, Carol Procknow and Karen Hansen. The outstanding performers were Karen Enemark and Carol Procknow on the piano and Gordon Hauka with a vocal solo.

The visiting artists including Mr. and Mrs. Sykes provided violin music and vocal solos, duets and quartets. The violinists were Mr. and Mrs. H. D. Coupland and the vocalists Margaret Sykes and Joan Gaida, Frank Gaida, Tom Galloway and John Paterson.

The concert ended with a rousing rendition of the Sibelius Dear Land of Home sung by the quartet. Mrs. Sykes accompanied the singers on the piano.

Executive named

The executive of Pender Harbour Recreation Commission for the coming year will be: president, Jean Whittaker; vice-president, Lorill Kilborn; secretary, Mrs. Beatrice Fair; treasurer, Henry Whittaker and publicity, Mrs. Frances Fleming.

The executive is interested in the appointment of a recreation director by the provincial department of recreation to assist the Sunshine Coast to a more effective adult and juvenile recreation program.

Major activity this summer is the swimming program now being organized. Information about the location of classes may be obtained from any of the executive.

A meeting of groups interested in recreation is planned for the fall so that the over-all picture may be surveyed

The Unseen Audience — A WEBSTER CLASSIC

The Coast News

Phone Gibsons 886-2622
Fred Cruice, Editor and Publisher

Published every Thursday by Sechelt Peninsula News Ltd., P.O. Box 280, Gibsons, B.C. Authorized as second class mail for payment of postage in cash, Post Office Department, Ottawa.

Member Audit Bureau of Circulation, Canadian Community Newspapers Representatives, B.C. Weekly Newspaper Association.

Rates of Subscription, $3 per year, $1.75 for six months. United States and foreign, $3.50 per year.

To close or not to - - - !

When Hamlet spoke up and said "To be or not to be" he did not have the merchants of Gibsons area in mind. The problem faced by the merchants is not quite as soul- searching as that which bothered Hamlet. It is one which has plumbed the depths of some minds — more than once.

The problem concerns closing days for retail establishments. Some like this day and others like another. One section shuts on one day and another section prefers to stay open.

If it is of any consequence to merchants a recent tabulation published by the provincial department of trade and commerce reveals that in 102 areas in British Columbia 58 close Mondays with 20 of them closing only in the afternoon.

On Wednesday, 31 closed with 17 closing only in the afternoon. On Thursday 11 closed and nine of them in the afternoon only. One closed Tuesday afternoons and one, Spallumcheen, closed on a Saturday. There were also 23 areas which did not close on any weekday.

To make it even more interesting, two areas closing one whole or part day in the week do not close at all during June, July and August. In two other areas food stores open in the morning of closing day. Four others remain open each day during July and August; two from June to September and one from May 1 to Oct. 31.

So if you want to start an argument about closing hours there is plenty in this editorial. Maybe Mr. or Mrs. Consumer might have some ideas worth considering!

Equality - - - a mirage?

Why do Orangemen commemorate the revolution of 1688 and the Battle of the Boyne? Is it to keep religious and political prejudice alive? Nothing could be farther from the truth. Orangemen and Orange Ladies are pledged to respect the religious and political persuasion of all men. Hence, the Orange slogan — Equal Rights to All, and Special Privileges to None.

During the strife between King James and King William, democratic rights of the people were in jeopardy. The reign of James manifested complete indifference to the supremacy of parliament and the rights of the people. From these times and strife was born the famous Bill of Rights which established supremacy of parliament and people for all times, and was the beginning of our democracy as we know it today. Orangemen, then commemorate, not religious bigotry, but the ennunciation of complete religious and political freedom for all men.

The above comes from a press release issued by the Loyal Orange lodge in New Westminster. Quite a few bills of rights have appeared since King James and King William and as time goes on quite a few more will appear. To the south of us there is a gigantic battle now going on concerning a bill of rights for colored people. It is a long way back to Harriet Beecher Stowe's Uncle Tom's Cabin and it is a long way back to the Battle of the Boyne.

With world population increasing at a fast rate it is to be expected the demand for bills of rights will become numerous. When the color question is lulled to rest there will be other issues raised. In the past people have found segments in equality they did not suspect.

George Orwell in his satire Animal Farm posed the problem neatly when he inferred that all men are born equal but some more equal than others.

The mind of a generation

Class of '39, a two part series to be seen on CBC-TV's Explorations, attempts to discover the mind and heart of a generation at two points in time.

The programs will be seen on Wednesday, July 3 and 10, at 10:30 p.m.

Members of the 1939 graduating class of the University of British Columbia look back to their graduating year, when the depression was still lingering on and the second world war was just ahead; and compare it to the present years of affluence and executive success.

Among those appearing are Jack Davis, personal assistant to Prime Minister Pearson; Mrs. Pat Fulton, wife of E. Davie Fulton, leader of the Progressive Conservative party in British Columbia and former justice minister; Alec McDonald, an NDP member in the B.C. legislature; Robert McDougal, of the English department, Carleton university, Ottawa; William Sibley, dean of arts, University of Manitoba; Rev. Canon T. D. Somerville, of Anglican Theological College, Vancouver, and Stanley Weston, 1958 World Wheat King.

Comments are given by Dean F. H. Soward, professor of history at UBC from the '20s until his retirement this year, who taught many of the persons appearing on the programs.

THE CANADIAN BOY

Plans are being made for the administrative handling of the new magazine, The Canadian Boy, which is being launched by the Boy Scouts of Canada with the first edition reaching British Columbia Scouts in January of 1964.

KNOW YOUR *Canada*

Prepared by the Research Staff of ENCYCLOPEDIA CANADIANA

How did the Governor of Montreal get to Quebec in 1674?

On snowshoes, the whole way. The first road in New France, 16 miles long, was built in 1665 between Chambly and Montreal. Local roads slowly developed around Montreal, Quebec and Trois Rivieres. No attempt was made to connect these settlements by road until a license was obtained for the purpose in 1721, by Eustache Lanouillier de Boisclerc, a young Parisian lawyer. In 1734 vehicles were able, for the first time, to travel along the Montreal-Quebec road. The trip took four and a half days by carriage during the summer.

What was the most oddly named Canadian railroad?

Most people would give the palm to Ha Ha Bay Railway. This line was acquired by the Roberval and Saguenay Railway in 1912. Its successor still has 30 miles of track between Arvida and Bagotville in the valley of the Saguenay River, Quebec.

What American general of the British army governed Upper Canada?

Sir Frederick Robinson. Born in 1764 near New York City, Robinson was commissioned at 13 as an officer of the King's Loyal Americans, a Loyalist corps raised by his father at the outbreak of the American Revolution. At 15, Robinson commanded a company in battle. He later fought for the British in the West Indies, in Spain and in the United States, during the War of 1812. During the summer of 1815 he was provisional Lieutenant-Governor of Upper Canada.

Why do Arctic travellers tell a dog team to mush?

This dog-team term of command is thought to be a corruption of the French verb, marcher, meaning to walk or travel.

What popular American singers and musicians of today come from Canada?

Lucio Agostini, Percy Faith, Guy Lombardo and Giselle MacKenzie.

How do the musk-ox of the north defend themselves?

When a herd of these shaggy dwellers of the tundra and arctic islands are alarmed by an approaching wolf, they form a circle. Cows and calves mill about the inside of the circle, while the thickset bulls face outward against the foe.

The Upper Room

© THE UPPER ROOM, NASHVILLE, TENNESSEE

Read II Timothy 1:1-7 ..

Rekindle the gift of God that is within you . . .; for God did not give us a spirit of timidity but a spirit of power and love and self-control. (II Timothy 1:6-7 RSV).

Through his mother and grandmother, Timothy had developed a sincere faith. Then the time came when he needed to put his faith into action. His spiritual father, the Apostle Paul, recognized Timothy's great possibilities, and encouraged him to undertake the things he knew to be right. But Timothy was not a self-starter; he was hesitant to undertake the things he knew to be right.

How many of us are Timothys! We have faith in Christ and feel led by the spirit to follow a certain action, but we hesitate. "How will this action affect my business?" "I am trying to increase my security. Will this action tend to make me less secure?" "What will my friends and neighbors think?"

Paul said, "Never be ashamed of your testimony to our lord . . . but take your share of suffering for the sake of the Gospel, in the strength that comes from God."

Prayer: Our heavenly Father, we see many things that need to be done to promote and strengthen Thy kingdom. Help us to dedicate to Thee ourselves, our talents, and all we have. Give us the courage to stand for what we know to be right, confident in Thy power to strengthen and sustain us; through Jesus Christ our Lord. Amen.

Thoughts for the day: If I do not do the will of God, who will? —A. Ray Neptune, Advertising (Oregon)

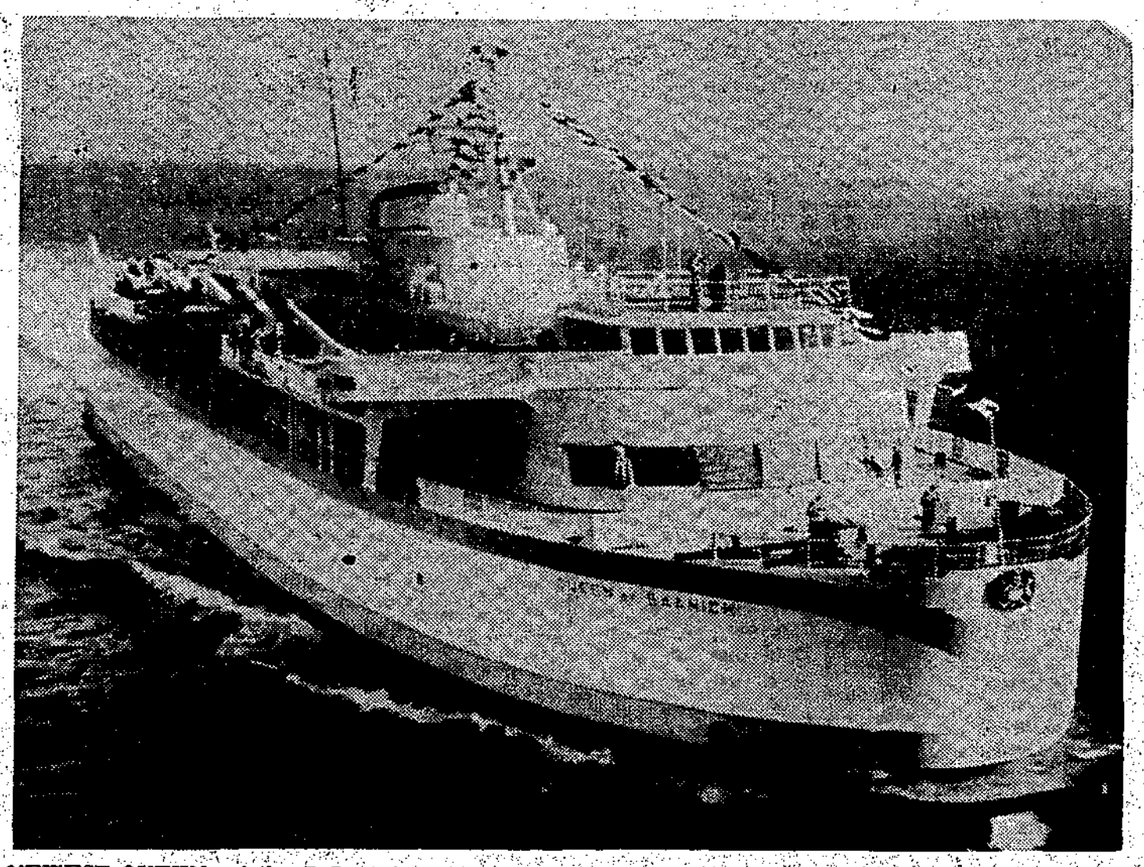

NEWEST QUEEN, of the B.C. Toll Authority Ferry System, Queen of Saanich, a 110-car, 1000 passenger ferry. The Queen of Saanich is the 15th ferry in the fleet.

Year-round universities?

May is traditionally the month in which universities and colleges close their doors for the summer. This year some 140,000 students will pour onto the labor market in search of a job to keep them occupied during the summer months. Next September they will return to college with much of their course work forgotten.

* * *

This practice which originated in a rural economy where the students were required to return to their farms for the harvest months, is outdated in this era of rapid technological growth and change. To maintain it's progress Canada requires an ever-increasing number of trained and educated personnel. Can the nation continue to afford to let its costly university and college facilities lie idle five months out of the year, with, perhaps, a six week summer school and an occasional convention during this period?

A timely research study just released by the Canadian Foundation for Educational Development, an independent, non-profit making organization, reports on the relatively new concept of operating universities on a 12 month basis. The 72-page study entitled, The Year - Round Operation of Universiteis and Colleges, is written against the background of the crisis of numbers facing higher education in Canada today. Many institutions are already having difficulty in finding sufficient space to accommodate the growing number of young men and women seeking a college education. This situation will grow rapidly worse as the great wave of war babies hit the colleges.

* * *

Official predictions made by the Canadian Universities Foundation show that college enrolment across the nation will more than double in the next seven years — from 150,000 students to 312,000 in 1970 - 71. Yet university building programs, planned or underway, are not sufficient to accommodate anything approaching this number. An answer to his important problem lies in placing the more heavily passed institutions on to year-round operation, enabling them to take in at least one-third more students without any increase in their physical facilities.

The report is written by David C. Webb, who holds an M.A. degree from McGill University and is director of research for the Canadian Foundation for Educational Development. It notes that in the United States, 38 colleges and universities of all sizes and categories, are already operating the year-round, while a further 85 are actively considering changing over to the new calendar system. Their experience shows the advantages of operating on a twelve month basis, as well as the problems that may be met and how these may be overcome.

* * *

The study notes that the idea of year-round operation has sometimes run into opposition due to misunderstandings about how it operates. It does not mean that the staff must teach all year, though many volunteer to do so as it gives them a one-third increase in salary. It does not mean that all students must study all year, though many do so. as it enables them to earn their degree one year earlier than under the regular system. It does mean more room for more students, an increasing number taking graduate work, greater economy of operation, better use of plant and grounds.

The report describes both theoretical and operating year-round calendar systems and examines some of the problems that may be encountered, such as faculty and student acceptance of the idea, procuring additional staff to teach the increased number of students, how students can afford to remain in school the year-round, how summer schools can be incorporated into the new system.

* * *

The Canadian Foundation for Educational Development believes the concept of year-round operation to be of such importance to the future development of higher education in this country that it is distributing complimentary copies of this study to all senior members of faculty and administrative staffs in universities and colleges across the nation and to other interested individuals and organizations.

The Foundation has it's offices in the new Place Ville Marie building in Montreal and includes among it's officers, Vernon E. Johnson as chairman and Frank B. Common, Jr., founder of the organization, as president.

Marine life book

A new booklet, Guide to Marine Life of British Columbia written by Dr. Clifford Carl and illustrated by Frank L. Beebe has been announced by the Hon. Earle C. Westwood, minister of recreation and conservation. The booklet catalogues common plants and animals indigenous to the waters of British Columbia. It is obtainable from the Provincial Museum and the Queen's Printer.

The new booklet is of interest to both students of marine life and the casual naturalist. The booklet will sell at 50 cents per copy.

Plan new hunter license

British Columbia sportsmen can expect a new licence system for hunting and fishing in 1964, along with specific permits for various species of game. It is hoped that this can be done without materially increasing cost to the average hunter.

They should expect to pay more for fishing licences.

Dr. James Hatter, director of the fish and game branch, department of recreation and conservation, gave the new proposals to the annual convention of the B.C. Federation of Fish & Game Clubs at Vernon and asked member clubs to indicate their approval, or otherwise, by next October at the latest.

He proposed that next year we change to a single basic licence of $4. To this $4 licence we could then apply a moose tag or permit costing $5 and deer tags at the same price as at present, 50 cents.

This would mean, he said, that a person could hunt game birds, deer and moose—in other words, the principal game species—for the same cost as at present under the $4 and $7 licences.

Dr. Hatter said the time has arrived when we should require not only a tag for deer, moose, elk and goat, but also for grizzly, sheep and caribou.

Tags or permits of this nature would not only provide a small additional amount of revenue but would also enable us to accurately calculate the harvest of all big game species in the different regions of the province.

He suggested permits, using a $4 basic licence, should be: Grizzly, $5; Elk, $5 Caribou, $3; Moose, $5; Mountain Sheep, $5; Mountain Goat, $2. With a 50-cent deer tag and a $5 moose tag a hunter would pay no more for taking the commoner species, he said.

This system would increase branch revenue by $24,000, Dr. Hatter estimated, and at the same time supply the statistical data needed. In addition, he proposed standardization of big game trophy fees throughout the province, and possibly increases in some of them.

Changes in trophy fees and tags would contribute another $35,000. Adding this to $24,000 from tags or permits sold to resident hunters, total additional revenue of about $60,000 could be anticipated.

Dr. Hatter said that while the proposed $4 licence would have to go back to clubs, he saw no reason why they should not be instituted this year at $2 for each of the new species, along with adjustment of trophy fees for non-resident hunters. Moose and elk tags should be split this year, at $2 each.

Dr. Hatter said $2 is too little to pay for year-round angling, especially in view of the need for new hatcheries.

He said revenue from hunting is paying the lion's share of our fisheries program. About 65 percent of our income is from game but our expenditure for fisheries work amounts to about two-thirds of our total appropriation. What we are willing to pay for fishing and hunting is the real measure of what the wildlife is worth, he said.

Gems of Thought

TAKING OFFENSE

Nothing short of our own errors should offend us.—Mary Baker Eddy

As fire kindled by bellows, so is anger by words. — Thomas Fuller

When any one has offended me, I try to raise my soul so high that the offence cannot reach it.—Descartes

All is not offence that indiscretion finds, and dotage terms so. —William Shakespeare

When angry, count ten before you speak; if very angry, an hundred.—Thomas Jefferson

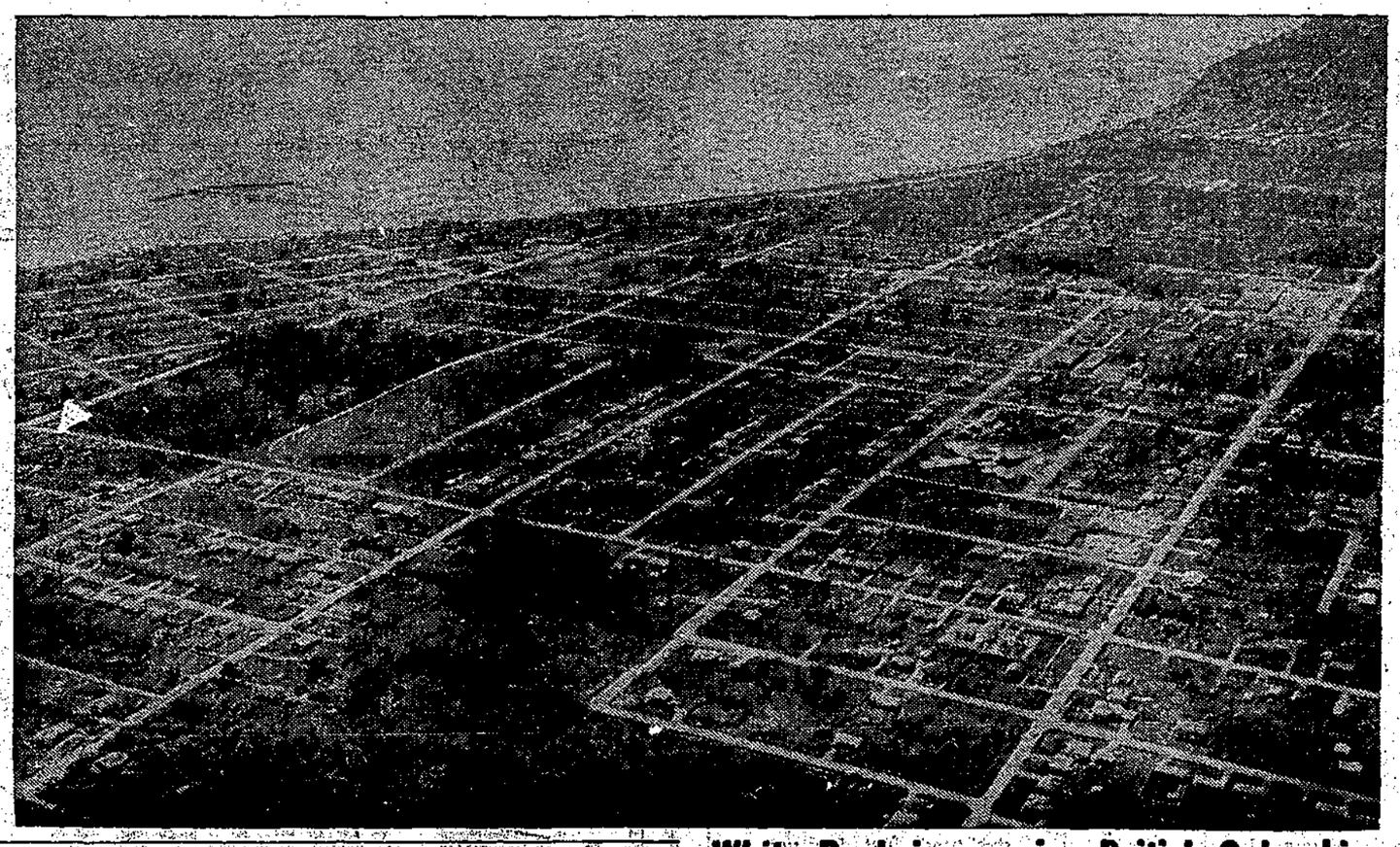

White Rock in growing British Columbia

This panoramic aerial view of White Rock shows this fast growing tourist and resort area skirting Semiahmoo Bay just east of Highway 99 at the Border.

The city's waterfront street, Marine Drive, could be called Eighth Avenue by the grid system, while Zero Avenue, the 49th Parallel, is the actual boundary of the city.

The famous quarter-mile pier and breakwater appears as a ship's anchor, holding the city to the shoreline.

At low tide smooth sand extending out for a quarter of a mile bathing along the entire Pacific coast.

White Rock is proving a mecca for prairie and interior B.C. tourists who desire a pleasant sea-side holiday, with the tang of salt in the air, warm safe swimming, crab fishing, water skiing and boating. Annual rainfall is only 39 inches.

The renowned Peace Arch Park, International Peace Portal Golf Course, Redwood Park, public tennis courts, assures visitors a variety in holidaying.

White Rock has a population of 6,500, with over 10,000 in its immediate area. The Douglas port of entry on its boundary employs over 300 customs and immigration personnel for railway, truck and highway traffic. Easy commuting distance to Vancouver via the Deas sland tunnel takes only 40 minutes to downtown Vancouver. See B.C. first and keep your Canadian dollars at home. — Photo by W. W. Hastings, pilotedby Wm. Lynd.

These pods poisonous

This is Laburnum seed danger time. Emergency wards of hospitals are being kept busy rendering assistance to children who have eaten these seeds.

Major lower mainland hospitals all report cases from this cause; Royal Columbian hospital, New Westminster, had 13 such cases in one day, Tues., June 25.

The seeds of Laburnum trees are very poisonous, warns the B.C. Safety Council. Laburnum trees are covered with cascades of yellow flowers in late spring or early summer. The seed pods these trees are now bearing, resemble small clusters of garden peas which may tempt the small child to shell and eat them. Poisoning from these seeds can be fatal, but is more likely to cause severe cramps and vomiting. Consult a doctor immediately in case of suspected poisoning, and induce vomiting if this hasn't occurred.

To remove temptation, these pods should be cut and burned, or at least raked from the ground beneath the trees. Best means of protection: children should be taught never to eat or drink anything they find around the yard or camp, and only to eat and drink those things given to them by adults.

$200 present

Mrs. J. Thyer, president of the Auxiliary to Roberts Creek Legion, thanks all who donated and helped to make the rummage sale most profitable. It helped to enable the ladies to present the Branch with a $200 cheque at the branch's birthday party, at which 46 sat down to eat the cold supper provided by the ladies, and just as many arrived after 9:30 for the social. The cheque will go towards the purchase of a parking lot.

Members of branch and auxiliary are now selling tickets for the garden party to be held on July 20 at the Cumming home on Beach Avenue.

RECORD EXPORTS

B.C.'s waterborne lumber export hit an all-time high of more than 1.8 billion board feet in 1962. This was a 3 percent increase over the previous record set in 1961.

NEW SUNDAY PROGRAM

Beginning with the 1963-64 fall and winter radio network schedule, the traditional CBC Wednesday Night programing is being switched to Sunday evenings.

C. E. SICOTTE
BULLDOZING SERVICE
Land Clearing — Excavating and Road Building
FREE ESTIMATES
Phone 886-2357

PROFESSIONAL SALESMEN'S CLUB OF CANADA

MICKEY COE

Bus. AM. 6-7111
Res: BR. 7-6497

Brown Brothers Motors
41st & Granville
Vancouver 13, B.C.

KINDERGARTEN

The School Board proposes to establish a Kindergarten class at Sechelt provided there is sufficient demand for such a class and a qualified teacher available.

The Kindergarten will be operated under the rules and regulations of the Department of Education for all children in the Sechelt District who are one year younger than the age for admission to Grade I. Transportation will not be provided.

Applications to enroll in the kindergarten class will be accepted at the School Board Office or by Mr. G. A. Cooper, Principal of Sechelt Elementary School.

If the number of applicants exceed the available accommodation, applicants will be chosen at the discretion of the educational authorities.

The Board of School Trustees,
School District No. 46, Sechelt.

COME IN AND TRY

THE ALL-NEW Slim-Trim HOMELITE CHAIN SAWS

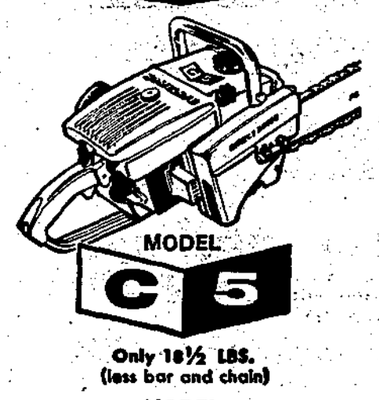

MODEL C5
Only 18½ LBS. (less bar and chain)

MODEL C9
ONLY 19 LBS. (less bar and chain)

- New 'Slim-Trim' design for easier handling.
- New easily accessible controls.
- New smooth, free-breathing operation for trouble-free cutting.
- New low parts prices.

GET A FREE DEMONSTRATION TODAY!

Chain Saw Centre
A DIVISION OF JACKSON BROS. LOGGING LTD.
Wilson Creek—Ph. 885-9521

Sechelt Area
MODERN 3 BAY
SERVICE STATION
FOR LEASE

Approximately $4500 required for stock and equipment for which owner will accept 40% down if necessary. Requires fully experienced mechanic. Apply Don Martin, 555 Burrard Street, Vancouver, B.C., MU 5-9131.

Rx RESERVE

SUMMER WEATHER AND YOUR SKIN

During the summer months your skin is especially sensitive to the weather and you should take every precaution to protect it. Avoiding over-exposure to the sun, and careful attention to possible chafing irritations are steps you can easily take.

To aid you in exercising good summer health sense our pharmacy has many helpful products available. We carry a complete selection of protective creams, oils, and ointments as well as antiseptic powders and medicinal soaps.

Your doctor can phone us when you need a medicine. We will constantly endeavor to keep abreast of the expanding activities in the field of pharmacy — in this era of great change. We pledge at all times to be in the position to offer the finest of pharmaceutical services.

KRUSE DRUG STORES Ltd.
Rae W. Kruse
Gibsons 886-2023 — Sechelt 885-2134
Pharmaceutical Chemists and Druggists

Dieter's TV & HI-FI Service
Service calls between Wilson Creek and Port Mellon
SAVE MONEY — BRING YOUR SET IN
OPEN 9 a.m. to 5:30 p.m. — FRIDAY 9 a.m. to 9 p.m.
Phone 886-9384 — GIBSONS

SECHELT THEATRE
Fri., Sat., Mon., Tues. — July 5, 6, 8, 9
CARY GRANT — TONY CURTIS
OPERATION PETTICOAT
(Technicolor)
2 Shows Fri. and Sat., 7:30, 9:40, Out at 11:45 p.m.
Mon., Tues. starts at 8, Out at 10:10 p.m.

Wed., Thurs., Fri. — July 10, 11, 12
DAVID NIVEN — MITZI GAYNOR
HAPPY ANNIVERSARY
(ADULT)
Starts at 8 p.m., out at 10 p.m.

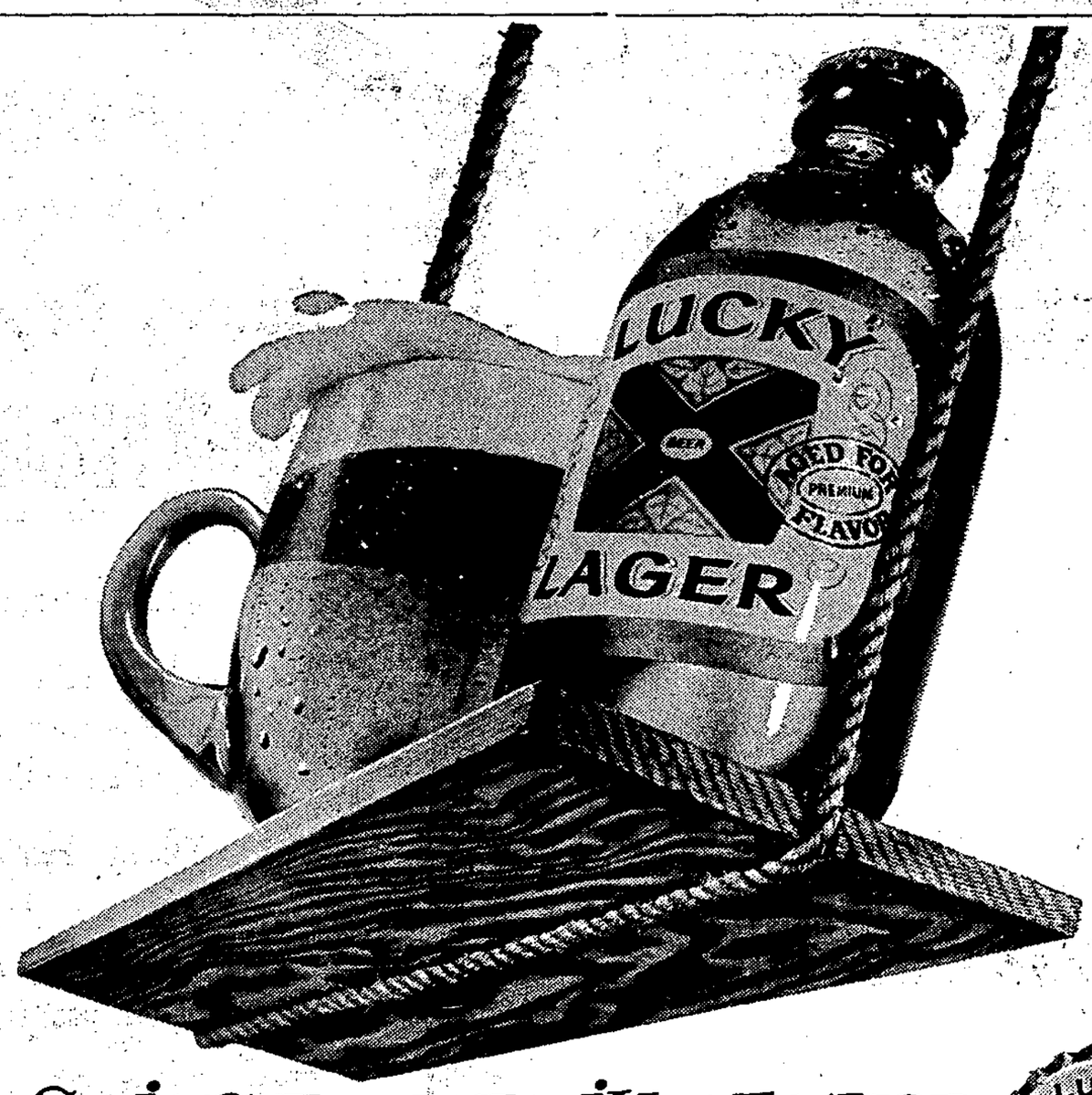

SWING TO PREMIUM FLAVOR
Premium beer brewed from choice ingredients, skillfully blended and aged for flavor.

LUCKY LAGER

This advertisement is not published or displayed by the Liquor Control Board or by the Government of British Columbia

Writing certificates awarded

BANDMASTER LEAVES

Bandmaster George Moss who had charge of Elphinstone Secondary School band has left Gibsons with Mrs. Moss to take over a six-band circuit at Langley.

MEETINGS
of
JEHOVAH'S WITNESSES

Gibsons, Selma Park, West Sechelt and Madeira Park, Tues., 8 p.m.
Ministry School
Kingdom Hall, Thurs., 7:30 p.m.
Service Meeting
Kingdom Hall, Thurs., 8:30 p.m.
Public Talk
Kingdom Hall, Sun., 7 p.m.
Watchtower Study
Kingdom Hall, Sun., 8 p.m.
The Kingdom Hall is at Selma Park
No Collections

MAYBE YOU'LL BE THE WINNER

GIANT JACKPOT BINGO

SUPPORT YOUR COMMUNITY HEALTH CENTRE

Thursday, July 4
8 p.m.
SHARP

SCHOOL HALL
Gibsons

MacLean Method Writing Certificates have recently been awarded to the following students:

Sechelt Elementary School: B. Jaeger, L. McKinnell, S. Burdett, B. Davis, G. Wood, C. Booth, W. Brackett, R. Akeson, R. DeLeenheer.

Port Mellon Elementary School: Lynn Richmond, Maureen McKay, Debbie Willis, Gary Davis, Leslie Hempsall, Jon Rudolph, Lona Wilkie, Laurie Serafin, Valerie Enemark, Paul Watson, Danny Jaeger, Mary Muehlenkamp.

Rennie Serafin, Lorraine McKay, Susan Ferris, Adele Jamieson, Roland Kerbis, Peter Kerbis, Teddy Hume, Neil Booth, Debbie Wunderink, Graeme Strayhorn, Gail Richmond, Ricky Mueller.

Jimmy Brandon, Gary Klatt, Michael Serafin, Garth David, Greg Wilson, Eric Brown, Steven Littlejohn, Cathy Mendelkau, Len Latham, Norman Sheppard, Dwight Weston.

Roberts Creek Elementary School: Dena Blatchford, Brent Rowland, Dennis Blatchford, Georgette Macklam, Ken Bland, Craig Jones.

Egmont Elementary School: Robert Silvey, Freddie Larson, Kathy Griffith, David Griffith, Heather West, Raymond Griffith, Cora Beale.

Halfmoon Bay Elementary School: Gwen Kingston, Juanita Charleton, Bruce Charleton, Kelly Foley, Sharon Naud.

Irvines Landing Elementary School: Orville Siebert, Randy Siebert, Terri Wray, Teddy Wright, Gordon Kammerle, Gary Wright, Harry Kammerle.

Davis Bay Elementary School: Martin Zral, Clara Hague, Terry Newsham, Jackie Duffy, Marilyn Simpkins, Linda Montgomery, Linda Pearson, Lygie Martinez, John Ritchie, Barbara Humphrey.

Gary Woods, Billy Simpkins, Anita Zral, James Bateman, David Hobson, Pomponia Martinez, Janice Furuya, Karen Spencer, Cheryl Edberg.

Langdale Elementary School: Juanita Wray, Cindy Wray, Bobby Winn, Jim Scorgie, S. Campbell, Wilma Mandelkau, Michael Bergen, William Dockar, Mark Jewitt, Sheahan Bennie, Elaine Peers,, Linda Campbell.

Valerie Johnson, Lois Bennett, Peter Wray, Cindy Strutynsky, John Kruse, Lori Wiren, Allan Feeney, Donna Mandelkau, Ethel Rose, Patricia Johnson, R. Johnson, Janet Carmichael.

Paddy Carmichael, Ronald Peers, Donald Rice, Lyndon Cramer, Susan Johnson, John Hopkins, Fred Rose, Susan Kinne, Elizabeth Kruse, Douglas Campbell, Richard Campbell, Robert Hopkins.

Bowen Island Elementary School: Gaye Pemberton.

Madeira Park Elementary School: Mimi Sanford, Michael Flatley, Anita Tjorham, Gail Wise, Lee-Ann Flatley, Lorraine Bilcik, Andrew Higgins, Cecile Girard, Kelly Thomlinson, Janet Stigglitz, June Crosby, Mary-Ann Smith, Charles Dyer, Richard Paul, Nancy Wiley, Cindy Gooldrup, Lynn Rae, Neil MacLellan.

Marlene Dyer, Jacqueline Lloyd, Gilda Fincham, James Kearley, Gregory Zacharko, Josephine Hooper, Heather Walker, Brenda Crosby, Lynne Wiley, Diane Lee, Patty Kearley, Linda Lockhart, Gerald Girard, Sally Paul, Linda Paul, Dennis Gamble, Georgina Donley, Bruce Cameron.

Ruby Anderson, Darlene Stiglitz, Holly Thomlinson, Dean Driskell, Wendy Clayton, Wayne Walker, Arlene Tjorhom, Loretta Gamble, Robert Fielding, Cheryl Rae, Maureen Crosby, Lorna-Jean Clayton, Sandra Tjorhom, Dona Dyer, Douglas Fielding, Brett Clay, April Walker, Barbara Cameron.

Heather Duncan, Lorraine Gooldrup, Calvin Widman, Wendy Hately, Jackie Griffith, Martin Donley, George Gibson, Ted Jeffries, Tove Hansen, Maureen Gardiner, Mary Brown, Murray Fenn, Paul Raffle, Brian Love, Darby Reid, Robert Wallace, Kathy MacKay.

SUNDAY PREACHER

Dr. R. R. Morrison will conduct services and preach this Sunday at Gibsons United church at 11 a.m., Roberts Creek at 2 p.m. and Wilson Creek at 3 p.m.

LAND ACT

NOTICE OF INTENTION TO APPLY TO LEASE LAND

In Land Recording District of Vancouver, B.C. and situate in Porpoise Bay near Sechelt, B.C.

Take notice that A. Crucil of Sechelt, occupation Logger, intends to apply for a lease of the following described lands:—

Commencing at a post planted N.E. corner Lot 7 D.L. 1438 Plan 7472 thence westerly 250 feet; thence southerly 600 feet more or less; thence easterly 250 feet to S.W. corner Lot 9 D.L. 1438 Plan 7472; thence northerly 600 feet approximately and containing 3.4 acres more or less, for the purpose of booming grounds.

D. J. ROY, B.C.L.S., Agent.
Dated 24 June, 1963.

Sechelt Beauty Salon
Ph. 885-9525
HAIRSTYLING
designed just for you
Tues. to Sat.
COLDWAVING — COLORING

Rummage Sale
SELMA PARK THRIFT SHOP
Must Clear Stock for Remodelling — PRICES CUT
Bait — Ice — Pocket Novels

PENINSULA CLEANERS
GIBSONS
Will close July 15 to July 31 inclusive for Staff Holidays

WANT ADS ARE REAL SALESMEN

Buy in sets and SAVE!
Firestone NYLON TIRES
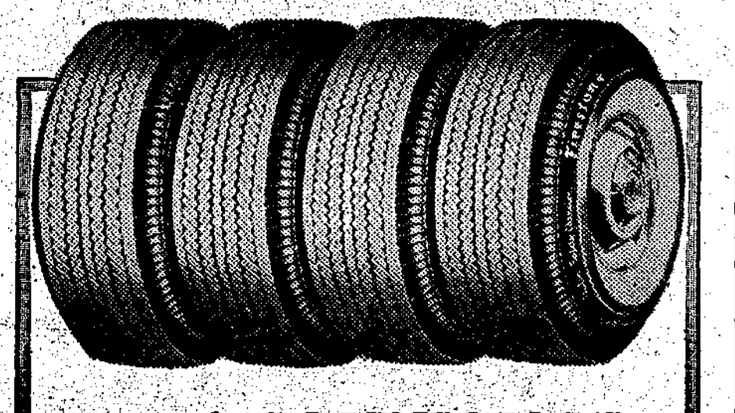
$1 WEEKLY PER TIRE
• TUBELESS or REGULAR
• BLACK or WHITEWALL
Your retreadable trade-in is your down payment
from $11.98 exchange!
C & T Tire Centre
Pick A Pair SALE
BLACKWALLS — WHITEWALLS
TUBE TYPE — TUBELESS
SAVE UP TO $22.32 per pair
GIBSONS SHELL SERVICE
Phone 886-2872

What with? Your family's holiday luggage, naturally.
If you'd like a new car to take you on your vacation...see the B of M. Matter of fact, you might wish to finance both the car *and* your vacation under the same low-cost, life-insured plan.
That's the Bank of Montreal Family Finance Plan, of course. Available at every B of M branch.
"MY BANK" TO 3 MILLION CANADIANS B of M
BANK OF MONTREAL
Family Finance Plan
brings all your personal credit needs under one roof
Gibsons Branch: EDWARD HENNIKER, Mgr.
Sechelt Branch: ERNEST BOOTH, Mgr.
Port Mellon (Sub-Agency): Open on Canadian Forest Products Ltd. semi-monthly paydays
FFP5993

MICKEY COE
AM 6-7111 BR 7-6497
Brown Bros. 18th Anniversary
MIRACLE DEAL
Phone for Appointment
Many Peninsula buyers or owners have taken advantage of the best deal and lowest rates in B.C. Call Mickey Coe collect.
Falcon, Fairlane, Galaxie T-Bird and best selection of used cars
We appreciate our many repeat and new customers over the past five years of association with
BROWN BROS. MOTORS
41st and Granville, Van. B.C.

COMING EVENTS

Bingo! Bingo! Bingo! Monday, 8 p.m., Legion Hall, Gibsons.

July 10 — Gibsons United church Women's Gala Fete, 2-4:30 p.m., Christian Education Hall. Home Cooking and Produce.

Aug. 4, Jobie and DeMolay Family picnic at Roberts Creek Community park. Sunday, 1 p.m.

BIRTHS

GILL — Ed and Mary Gill are pleased to announce the birth of a baby boy, James Austin, 6 lb. 8 oz., June 27, 1963, at St. Vincent's Hospital. A brother for Grant.

MANDELKAU — To Mr. and Mrs. Charles Mandelkau, Gibsons on June 28, a daughter, 5 lbs., 15½ oz. at St. Mary's Hospital, Pender Harbour.

WEDDINGS

Mr. and Mrs. James Helmer of Halfmoon Bay, B.C., are happy to announce the wedding of their daughter Jane to Ronald Kushner. The wedding took place on Thursday, June 20, 1963 at West Burnaby United Church. The ceremony was performed by Rev. George Struthers, D.D. The couple will make their home at Egmont.

DEATHS

GOWLAND — Passed away in hospital, June 20, 1963, George Stephen Gowland, late of Sechelt, in his 68th year. Survived by his loving wife Rose; 4 daughters, Mrs. Jan Kordes, Vancouver; Mrs. Oliver Griffin, Quesnel; Mrs. Joseph Barsovitz, Penn.; Mrs. Lance Stephens, Simoon Sound, B.C. 17 grandchildren. Mr. Gowland was a veteran of both wars. Funeral service Mon., June 24, 3 p.m., from the chapel of Chapman Funeral Home, 802 W. Broadway at Willow. Rev. Roy Durnford officiated. Cremation followed.

CARD OF THANKS

My sincere thanks to the many friends for their kindness and well wishes during my stay in St. Mary's Hospital. To the doctors, staff and nurses a big hello. Thank you kindly.
Harry Mylroie.

FLORISTS

Wreaths and sprays. Lissi-Land Florists. Phone 886-9345, Hopkins Landing.

Flowers for all occasions.
Eldred's Flower Shop, Sechelt.
Phone 885-4455

HELP WANTED

Housekeeper wanted, light housework, care of 2 children, live in, 5 day week, older woman or active pensioner preferred. Phone 885-9374 after 6:30.

WORK WANTED

Girl would like baby sitting job or other work. Phone 885-9655.

Lawn Cutting
Reasonable rates. Ph. 885-2367 after 6 p.m.

ROTOTILLING — field or garden
POWER RAKING — lawns
HEDGE CLIPPING
PLOWING
MOWING — field or lawn
LIGHT BLADE WORK
PAINT SPRAYING
ROY BOLDERSON 885-9530 eves.

Carpentry work of any kind, roofing and chimney, basement water proofing, painting. Phone 886-9349.

LOST

Siamese cat lost vicinity Sechelt campsite, July 1. Please phone AM 6-9074, Vancouver, collect.

BOATS, MARINE

13 ft. boat and 5 hp. Wisconsin motor. $85 or will swap. Phone 886-9678.

35 ft. mahogany built boat with fibreglass bottom, remote controls, steering, windshield, oars. Factory built trailer suit above boat. 16 hp. Mercury engine (top condition) Above items all in beautiful condition. Ph. 884-5344.

New 12 ft. outboard fishing boat. $235. Marshall Wells Store, Sechelt. Phone 885-2171.

CARS, TRUCKS FOR SALE

'53 Ford sedan delivery, $295 or offers. Phone 886-9984.

Nashua Mobile Home. 10' x 40'. As new. Make us an offer. Phone 886-9333.

SWAP

8½ acres land (value $1200) Roberts Creek, swap for anything equal value. Phone 886-9984.

1957 V-wagen van, $695. Will take older car as part payment. Ph. 886-2186.

Travel trailer, 16 ft. $725. Will trade camper trailer and cash or one of equal value. Phone 886-2186

SUNSHINE COAST REAL ESTATE

GIBSONS

View Home — Fully modern 6 year old bungalow on beautifully landscaped lot. Living room 12 x 17 feet with picture window. Pembroke bathroom, large utility room, attached carport. Full price $7,900.

2 Bedroom, full bsmt. — Modern, fully serviced home in choice residential area close to beach. Living room 12 x 20 feet. Arborite electric kitchen. Pembroke bathroom. Extra finished room in bsmt. Full price $8,750 Terms.

GOWER POINT

Waterfront Bungalow — Fully serviced 3 bedroom home. Living room 15 x 17 feet with brick fireplace and beamed ceiling. 90 feet frontage with safe beach. Full price $7,000 easy terms.

ROBERTS CREEK

2 bedroom, full bsmt. — Fully serviced home on large, landscaped lot in lawn, shrubs, flowers and fruit trees. Large bright kitchen. Living room 15 x 18 feet, 4 pce Pembroke bathroom. Full price $6,500 with easy terms.

Waterfront Lots — Adjoining lots, level from road to beach with seclusion and shade trees. Ideal for summer or retirement living. Full price $4,450 each.

Acreage — 10 acre block with 660 feet road frontage. View property, nicely treed. Full price only $3,000 terms.

SELMA PARK

Waterfront — Fully modern 2 bedroom home on ¾ acre treed lot with panoramic view and frontage on fine gravel beach Panelled living room with rock fireplace. Vanity bathroom, extra room off sunporch. Full price $10,750 Terms.

PENDER HARBOUR

Waterfront lots — For boat owners and fishermen. 80 x 300 feet with perfect year round sheltered moorage and fishing at its best. Full price $3,000 with easy terms.

Call Frank Lewis at Gibsons office, 886-9900 (24 hrs.) or Morton Mackay, Res. 886-7782.

FINLAY REALTY LTD.
GIBSONS and BURQUITLAM

INDEPENDENCE DAY — Today. Why not make it a reality, buy a home. Be independent of landlords.

BETTER BUYS ALWAYS ! ! !

One only, waterfront lot on Hopkins Beach.

$300 down gives possession of cleared lot on blk. top highway. all services.

4 room home on large lot, just a hop, skip and a jump to one of the finest beaches in the area. The low price of $6350 adds to the attraction. Terms.

Let us show you this acre of park land at Roberts Creek with charming 3 bedroom home also guest cottage. Close to beach for only $16,700 on terms.

Two only, level 75' lots in the heart of Gibsons. As low as $250 down, bal. easy.

Cozy year round 4 room furnished home on lovely beach location, step out your door onto a delightful private beach. $12,650 on terms.

BUY NOW AND SAVE $1000. Over 2 acres, 300' waterfront, sheltered moorage, southern exposure. $2750 cash.

FOR THE CHOICE PROPERTIES CONTACT
K. BUTLER REALTY
& INSURANCE
Box 23, Gibsons B.C.
Phone 886-2000

SOAMES POINT — 113 ft. Wft. Solid 2 br. house. It is seldom that a listing is available in this choice location. $9,500 on terms.

Nearly new — 4 spacious rooms tiled vanity bathroom, auto gas heat and water. This is a well planned house on a level lot, one block to beach. $8,500.

$500 down — waterfront revenue house. Income $100 per month. Full price $10,000.

3 lots each 50 x 264. $3,000 takes them all! Terms.

View lot in Gibsons, $675 F.P

PHONE 886-2191
"A Sign of Service"

H. B. GORDON
& KENNETT Ltd.
REAL ESTATE & INSURANCE
Gibsons Sechelt
(R. F. Kennett — Notary Public)

Silver Sands view: 2 bedroom modern on 4.59 acres. Year round trout stream, large truss built shop. Ideal for boat builder, wired 220. Garden, Fruit trees. Only $8500 F.P.

35' Furnished trailer on landscaped lease lot at $50 per year. Full length aluminum frame canopy, utility work shop Selma Park. $3500.

3 bedrm modern view, Davis Bay. Clean retirement home, nicely landscaped, fruit trees. Real value at $8950, terms.

2.07 acres West Sechelt, 185' hiway front. Year round stream Treed, level building site. Ideal VLA prop. $1950 terms.

Gunboat Bay, Pender Hbr. Protected deep anchorage. 92 ft. waterfront, $3400 F.P. easy terms. Also 101' same area, $3800 F.P.

Redroofs, 1.1 acres, 188' waterfront, excellent moorage, protected. Water supply. $5500 F.P.

West Sechelt, 1 acre, Good beach, summer cabin. Water supply. $6600 F.P.

Welcome Beach. 80' wf. Ideal building site. Good water supply available. $4000, terms.

Porpoise Bay — Lot, nice view of bay. All in grass. Perfect building site. $2000 F.P.

Retirement home, Porpoise Bay Beautiful view from modern family kitchen. This is real value at $6300 F.P.

SALESMEN
Jack Anderson 885-9565
John Goodwin 885-4461
Bob Kent 885-4461
H. O. DUFFY, AGENT
formerly
T. E. DUFFY, AGENT
SECHELT REALTY
and INSURANCE AGENCIES
Phone 885-2161, Box 155, Sechelt.

Real choice waterfront properties in Selma Park and Davis Bay priced to sell.

Nice lots in Porpoise Bay and Sechelt.

Forty acres and home in West Sechelt.

Nice 2 bedroomed home on highway West Sechelt at a bargain price, low down payment.

Several other nice properties from Roberts Creek to Pender Harbour.

Pender Harbour: 203' waterfrontage, close to govt. wharf, deep water, power and phone available. F.P. $4450, good terms.

Drop in our Sechelt office or Phone 885-2065 office, or

Eves.: E. Surtees 885-9303
C. E. King, 885-2066
R. J. Donley, 885-4470.
AGGETT AGENCIES Ltd.

Modern home, beautiful gardens, 2 car garage and carport. $14,500. Low down payment will handle. Mrs. W. E. Baxter, 886-2496.

Long Bay, Gambier Island, 300 feet waterfront, 2.82 acres, old orchard. $2750 cash.

240' frontage, parklike grounds. 2 br. home, almost new and modern in every respect. $9500.

EWART McMYNN
REAL ESTATE & INSURANCE
Marine Drive, Gibsons
Phones: 886-2166, Res. 886-2500

Beautiful lake shore property, Sakinaw Lake cottage, float and boat house. $7,500 full price. Low down payment.

PENINSULA PROPERTIES
Homes - Waterfront - Acreage
Business property
Building contracts
Mortgages
Sub-division consultants

CHARLES ENGLISH LTD.
REAL ESTATE INSURANCE
Sunnycrest Shopping Centre
GIBSONS, B.C. PH. 886-2481

PROPERTY FOR SALE

Porpoise Bay, 6 acres, all year creek, park like, 3 room house, 2 miles from Sechelt. $4,000. Ph. 885-2289.

Lovely modern 3 bedroom home in Sechelt, near beach and shopping. Full cement basement, auto oil furnace, Electric kitchen, nice livingroom and dinette. Lot 66 x 120. Lawn, Shrubs and cement walks. Terms. Owner, Box 677, Coast News, Gibsons.

Approximately 1½ acres good view property with water, and near good beach. Phone 886-9813.

Lovely revenue home and cabin on choice south view waterfrontage, with good beach, near Gibsons. Requires $15,000 to handle. Box 675, Coast News.

PROPERTY FOR SALE (Cont'd)

Choice south view acreage with stream, close to good beach area. Substantial discount for cash. Ph. 886-9813.

PROPERTY WANTED

Wanted to rent or will buy for cash 2 bedroom house in Gibsons area. Phone 886-2107.

FOR RENT

Sun, Sand and Sea. Rent a waterfront cabin. Phone Anne Ferris 886-9612.

Modern bungalow, partly furnished. Available Aug. 1. Couple only. $50. C. P. Balentine, 886-2559.

3 bedroom, furnished, serviced, bsmt. house, for remainder of July and August, weekly basis. Phone 886-9615.

WANTED TO RENT

2 bedroom home in the Gibsons area, wired for electric range. Phone 886-2252 after 5 p.m.

ROOM AND BOARD

Have room and board for 1 or 2 working men. Lucy Peterson, Ph. 886-2181.

REAL ESTATE WANTED

Gibsons — Sechelt property wanted — Cash Buyers — Deals financed — Charles Steele, Pioneer Realtor, 1325 Kingsway, Vancouver 10. TR 4-1611.

BUILDING MATERIALS

New price of cement is $1.60 per bag. Enquiries welcomed. Open 7 days a week. Simpkins Place, Davis Bay.

JOHN DE KLEER
BUILDING — CONTRACTING
Wilson Creek, B.C.
PHONE 885-2050

MISC. FOR SALE

3 pce bedroom suite; automatic gas range, side heater. Phone 883-2460.

Kerosene Servel fridge, large size, good condition, $175; Solid oak office desk, 5 drawers and fold in typewriter shelf, $60; 2 cement laundry tubs and cement stands. Phone 883-2491. Roy Gibson, Madeira Park.

Girl's Bike, 36". Phone 885-2027.

Beatty washing machine, good order, $30; approximately 36 sq. ft. of ceramic bathroom floor tile. Phone 886-9586.

4 year size crib with spring filled mattress. Good condition. Ph. 886-2370.

5 only, ladies wrist watches, value $23 each. While they last, $15.50 each.
Earl's, 886-9600

SPEEDBOAT, $2200

18 ft. Sangstercraft powered with 135 hp. Chrysler Crown Special. Speed 25 to 30 mph. Fresh water cooling. Excellent camp tender or small water taxi. Original cost $5,000.

17 ft. PLYWOOD RUNABOUT

Fibreglass bottom, with 25 hp. Elto. Complete $600, or boat $500, engine $150.

D8-D7 CARCO ARCH

with good Trackson crawler tracks, $2000.

HUBER ROAD MAINTAINER

grader blade and front end bucket. Vancouver price on this machine would be $1800. First cash offer over $1,000 takes it.

SLADEY LOGGING LTD.
Madeira Park, Phone 883-2233

2 used Propane ranges, A1 shape.
3 used refrigerators, $35 and up.
1 used Leonard electric range, immaculate condition.
MARSHALL WELLS STORES
Sechelt, B.C.

Mushroom Manure
Non-Acid Topsoil
Weedless, odorless, easy to handle, general purpose humus fertilizer, ideal for lawn dressing or base, large and small fruits, vegetables and flowers. Ph. 886-9813.

YOUR DOLLAR HAS
MORE CENTS AT
EARL'S & WALT'S
886-9600 & 886-9303

180 amp Marquette AC welder complete with cables, helmet, etc. $195. Haddock's at Pender, 883-2248.

Now taking orders for strawberries. Orders filled in sequence as received. Price 30c lb. Orders also for jam at 25c. Risbey, Mason Road, West Sechelt. 885-9614. or 885-2109.

MISC. FOR SALE (Cont'd)

Used electric and gas ranges, also oil ranges. C & S Sales, Ph. 885-9713, Sechelt.

Ray Newman, Plumbing, Ph. 886-9678. 1963 Beatty pumps and water systems. $50 trade in on your old pump.

WANTED

Chesterfield suite. Phone 883-2460.

MONEY FOR SCRAP
Will pay ½c per lb. for scrap metal; 60c each for car batteries; 12c per lb. for copper, brass, radiator cores. No car bodies please. Open 7 days a week. Simpkins Place, Davis Bay.

Timber wanted
Will buy timber or timber and land, Cash. Phone 886-9984.

ANNOUNCEMENTS

Get The Best, it's cheapest in the long run!
That is why when you use Water Survey Services, you really get the best. Our blasting operations have insurance coverage.
Water Survey Services, R.R. 1, Sechelt. Phone 885-9510.

For guaranteed watch and jewelry repairs, see Chris's Jewelers, Sechelt. Work done on the premises. tfn

WATKINS PRODUCTS
W. H. Kent, Gibsons, 886-9976

AUTOMATIC LAWNMOWER SHARPENING
Lawnmowers and other garden tools. Leave at Benner Bros. store Sechelt.
Ervin Benner, 885-2292

PEDICURIST
Mrs. F. E. Campbell
Selma Park, on bus stop.
885-9778
Evenings by Appointment

ROBERTS CREEK CREDIT UNION
Sechelt, B.C.
Phone 885-9551
Serving Gibsons through to Halfmoon Bay
Membership enquiries welcome

NELSON'S
LAUNDRY & DRY CLEANING
FUR STORAGE
Phone Sechelt 885-9627
or in Roberts Creek, Gibsons and Port Mellon Zenith 7020

Tree falling, topping or removing lower limbs for view. Insured work from Port Mellon to Pender Harbour. Phone 886-9946, Marven Volen.

ELPHINSTONE CO-OP
Lucky Number
June 29 — 31620, Pink

RAY
NEWMAN PLUMBING
& HEATING
Phone 886-9678
WATER PUMPS
INSTALLED & REPAIRED

Used furniture, or what have you? Al's Used Furniture, Gibsons, Ph. 886-9950.

Alcoholics Anonymous Phone 886-2179 or write Box 588, Coast 2179 or write Box 462, Gibsons.

TIMBER CRUISING
K. M. Bell, 1975 Pendrell St., Vancouver 5, Ph. 685-6863.

PETER CHRISTMAS
Bricklayer and Stonemason
All kinds of brick and stonework—Alterations and repairs
Phone 886-7734

Watch Repairs
& JEWELRY
MARINE MEN'S WEAR
Ph. 886-2116, GIBSONS

FUELS

COAL & WOOD
Alder $10
Maple, $12
Fir $12 delivered
Bone dry old growth fir, $14
DRUMHELLER HARD COAL
$32 ton, $17 ½ ton, $2 per bag
TOTEM LOGS — $1 per box
R. N. HASTINGS, North Rd.
Gibsons
We deliver anywhere on the Peninsula. For prices phone
886-9902

Alder and maple $8 per load; Fir $10 per load delivered. Terms cash. Apply Wyton, 886-2441.

Alder, Maple, $7 load
Fir $9 a load, delivered
Credit available
Phone 886-9380

ROBERTS CREEK

(By MADGE NEWMAN)

Inclement weather interfered Thursday with plans for a school-closing picnic for Roberts Creek pupils. Instead of a beach fire and swim with all the trimmings, the children, most of them wreathed in smiles and waving report cards, were treated to ice cream and pop by the Parents' Auxiliary in the school. An extra treat, water melon, was provided by one of the mothers. When the school re-opens in September, there will be an extra room and another teacher, four rooms in all.

Miss Wilma Deane, former student at Elphinstone and now training at St. Paul's Hospital, spent several days here during the week. She flew from Vancouver to Prince Rupert on Friday and will spend a month with her parents aboard their boat.

Mrs. L. Flumerfelt was a recent visitor at White Rock where she spent some time with Mr. and Mrs. A. E. Tidball, former owners of Seaview Market. The Tidballs are leaving for Stewart Island where Mr. Tidball will manage a store.

Weekend visitors to the Newman home were Mrs. M. Smith and Miss Sheila Smith, of Vancouver.

Up from Vancouver for the long weekend were Mr. and Mrs. Ben Fellowes and family.

Miss Sylvia Hughes suffered a fall from her horse when it became startled by a motor cycle. Sylvia was unhurt.

Mrs. J. Monrufet has returned to her home on Beach Avenue after a six months vacation in the Bahamas where she was the guest of her son and family.

Sechelt News

(By Mrs. A. A. FRENCH)

A recent visitor to Sechelt and guest of Mr. and Mrs. F. Newton and Mr. and Mrs. Arch Williams was Miss Sandra Filtness of North Vancouver and now of Mayne Island. Miss Filtness was awarded her Girl Guide Gold Cord during her stay here.

Visiting Mr. and Mrs. Louis Hansen is Mrs. Hansen's brother and his wife, Mr. and Mrs. Dave Thomson of Raton, New Mexico. Also visiting are Mrs. Hansen's niece and husband, Mr. and Mrs. John Shaw with Margaret and Johnny of Modesto, California.

Mr. and Mrs. Charles Anger of South Burnaby are guests of Mr. and Mrs. T. Ivan Smith.

Capt. and Mrs. S. Dawe have returned from a visit to the Okanagan.

Mr. Gus Crucil is at Harrison Hot Springs.

Visiting Mr. and Mrs. J. Johnston of Porpoise Bay is Mrs. Johnston's mother Mrs. Emma Letmolee of Enderby, B.C.

Church Services

ANGLICAN
Community Church, Port Mellon
9:30 a.m., Holy Communion
St. Hilda's, Sechelt
9:30 a.m., Matins
St. Bartholomew's, Gibsons
11:15 a.m., Holy Communion
St. Aidan's, Roberts Creek
3 p.m., Evensong
St. Mary's Church, Garden Bay
3 p.m., Evening Prayer
Church of His Presence, Redroofs
7:30 p.m., Evensong

UNITED
Gibsons
11 a.m., Nursery
11 a.m., Divine Service
Roberts Creek
2 p.m., Divine Service
Wilson Creek
3:30 p.m., Afternoon Service

COMMUNITY CHURCH
Port Mellon
United Church Service 9:15 a.m
1st, 2nd, 4th and 5th Sundays
Anglican Service 7:30 p.m.
1st Sunday of each month
Anglican Communion 9:30 a.m
3rd Sunday of each month

BAPTIST
Bethel Baptist, Sechelt
11:15 a.m., Worship Service
7:30 p.m., Wed., Prayer
Calvary Baptist, Gibsons
7:30 p.m., Evening Service
Prayer Meeting, 7:30 p.m. Thurs.

ST. VINCENT'S
Holy Family, Sechelt, 9 a.m.
Most Pure Heart of Mary, Gibsons, 10:30 a.m.

PENTECOSTAL
Gibsons
11 a.m., Devotional
7:30 p.m., Evangelistic Service
Tues., 7:30 p.m., Bible Study
Fri., 7:30 p.m., Young People
Sat., 7:30 p.m., Prayer

Glad Tidings Tabernacle
9:45 a.m., Sunday School
11 a.m., Morning Worship
7:30 p.m., Evangelistic Service
Tuesday, 7 p.m., Prayer Meeting
Thursday, 7:30 p.m., Rally

ROBERTS CREEK

(By MADGE NEWMAN)

The Group Committee Scout fund is the richer by $62 as of the last bottle drive by the boys. This amount could not have been realized without the aid of public spirited citizens who drove the lads and their loot from house to house. To them and the donors a thank you.

The OES regular meeting on June 20 was the last until next September. For entertainment after supper Mrs. W. Rankin showed slides of the north country. The size of the thriving town of Whitehorse came as a surprise to many. Scenes of mountain and river were greeted with awe, their beauty quite breath-taking. It was generally accepted that Mrs. Rankin is tops in photography.

Mrs. N. Rudolph opened a delightful strawberry tea and sale of home cooking on Wednesday at St. Aidan's Church hall, Roberts Creek. She was presented with a dainty corsage made by Miss E. Harrold.

The affair, sponsored by the auxiliary to the Cubs and Scouts, was convened by Mrs. M. Jones, and drew a nice crowd. The fine array of baked goods were soon sold by Mrs. D. Macklam and Mrs. L. Flumerfelt.

Serving and working in the kitchen were Mesdames C. Beeman, M. MacKenzie, E. Fossett, J. Naylor, L. Bengough, J. Newman and M. Jones.

Mrs. Bengough donated the cookies for the guessing contest. Mrs. A. Danroth collected for the guesses and Mrs. R. Bernard collected the prize. Mrs. R. Quigley, president of the group, greeted the guests.

Mrs. J. Naylor and family, of Beach Ave. left last week to join Mr. Naylor at Butedale. They will remain until school starts in September.

QUEBEC LEADS

British Columbia was responsible for 28.6 percent of the national net value of forest products in 1960. Quebec led the country with 29.6 percent and Ontario was third with 27.7 percent.

Joke of the Week

"The gentleman you wanted to stand bail for you is here."

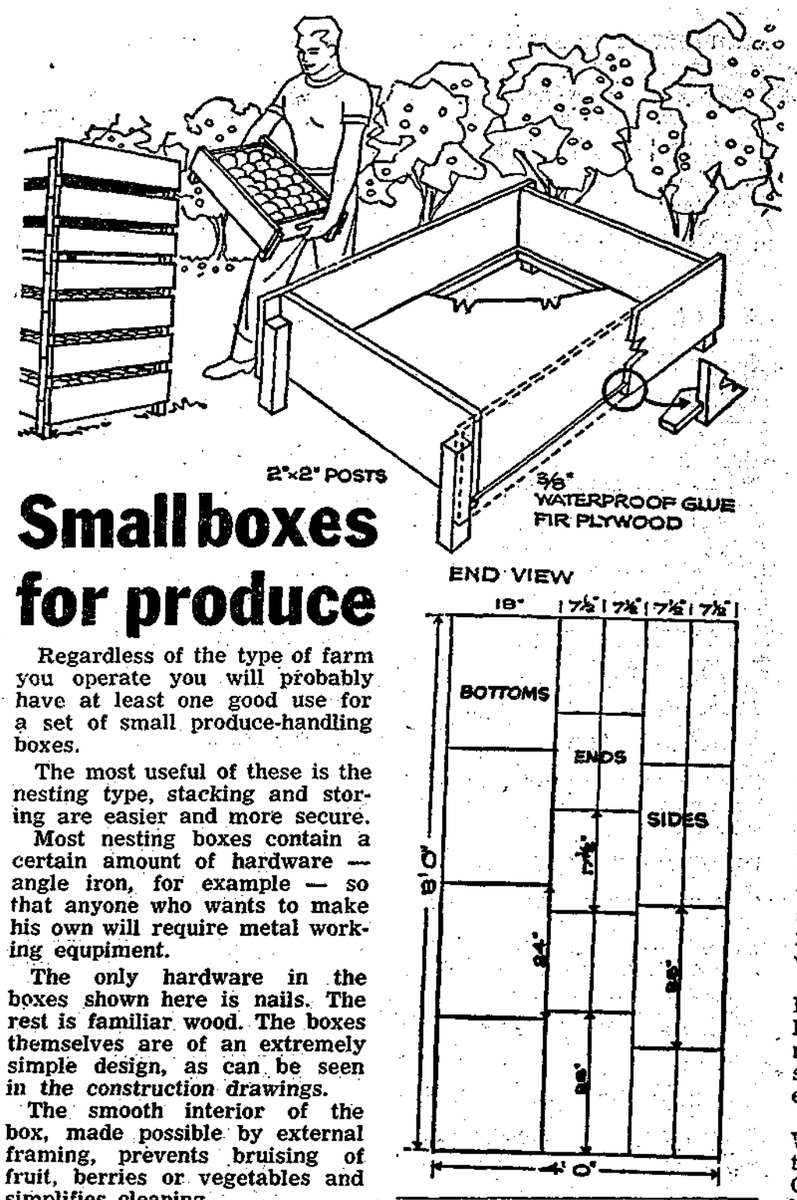

Small boxes for produce

Regardless of the type of farm you operate you will probably have at least one good use for a set of small produce-handling boxes.

The most useful of these is the nesting type, stacking and storing are easier and more secure.

Most nesting boxes contain a certain amount of hardware — angle iron, for example — so that anyone who wants to make his own will require metal working equipment.

The only hardware in the boxes shown here is nails. The rest is familiar wood. The boxes themselves are of an extremely simple design, as can be seen in the construction drawings.

The smooth interior of the box, made possible by external framing, prevents bruising of fruit, berries or vegetables and simplifies cleaning.

From the cutting plan you can see that four of these nesting boxes can be made from a single panel of inexpensive ⅜" fir plywood plus the small amount of lumber required. There isn't a square inch of waste material.

According to the plan, the box bottoms fit into grooves — rabbets—in the side and end pieces. If you don't have a power saw to cut the rabbets, simply fasten the bottoms in place with strips of moulding or 1" x 1" lumber. Place these strips on the outside to maintain the smooth interior.

For the best results the boxes should be glued and nailed. Use a good waterproof glue and follow the manufacturers recommendations.

The fir plywood should be the type made with waterproof glue. Make sure your lumber dealer gives you plywood with the edge mark "PMBC EXTERIOR" on every panel. This is your guarantee that you are getting plywood with a completely waterproof glueline.

Paint the completed boxes with a quality exterior house paint, making sure to seal the edge and end grains of the plywood and lumber.

Hospital addition at Powell River

Hon. Eric Martin, minister of health services and hospital insurance, has been invited by the board of directors of Powell River General Hospital to open officially the hospital's new four storey addition, during special dedication ceremonies Friday afternoon, July 5.

The recently completed construction program at the hospital includes the 38 bed addition and extensive renovations to the existing building. Provincial government grants amounted to approximately $288,000, representing one-half the cost of the $472,000 addition, and one-third of the alterations, which cost $156,000.

The Powell River General Hospital plans to set up a rehabilitation unit, which will give the hospital a total capacity of 117 beds. The architects were Smith and McCulloch of Vancouver and Trail and the general contractor was Doyle Construction Co. Ltd., Vancouver.

HALFMOON BAY NOTES

(By PAT WELSH)

How welcome was the rainfall of last week, the parched earth drank up the moisture rewarding us with an indescribable freshness. The leaves of the trees washed clean of dust literally sparkled when the sun's rays touched them, lawns looked greener, flowers perked up and bloomed anew, the birds found worm pulling easier and enjoyed bathing in the small pools.

Attending the Sechelt Hospital Auxiliary tea from this area on June 19 were Mrs. Q. Burrows, Mrs. M. Meuse, Mrs. E. Brooks, Mrs. B. Robinson, Mrs. M Greggs, Mrs. A. Greene, Mrs. G. B. Simpson, Mrs. M. Morgan, Mrs. J. Meikle, Mrs. P. White, Mrs. Walker, Mrs. P. Connor and Mrs. P. Welsh. And a delightful affair it was, the ladies clad in their best bibs and tuckers were like a bevy of lovely flowers in their colorful chapeaus and summer dresses.

Canon and Mrs. A. Greene spent a few days in town the latter end of the week. They are off to Powell River on Sunday as the guests of Mrs. M. Lloyd overnight, then back to Vancouver to attend the golden wedding anniversary of the Rev. Heber Greene and Mrs. Greene, on Wed., June 26 and on to Victoria for a visit with friends.

At Irishman's Cove, the Frank Lyons welcomed back daughter Marilyn and her husband who is now on vacation. Marilyn Cooper spent the weekend with her parents the Jim Coopers.

Mr. and Mrs. D. H. Stewart of Walnut Creek, California, are at their summer home at Secret Cove. They were joined this week by their son and wife, Mr. and Mrs. Ralph Stewart and son Craig of Hayward, Cal., and nephew Clyde. Mr. Stewart is the brother of Mrs. Ruth Stone of Secret Cove.

The new home of Mr. and Mrs. R. Macdonald of Redroofs is almost completed and will be ready for occupancy by the end of the month.

At the Redroofs Resort are Mr. and Mrs. G. B. Cameron and three children of Vancouver.

APRIL FIRES

Approximately 9,000 acres of provincial forests were burned in April in 486 fires, according to the federal department of forestry. This compares with 3,000 acres burned in 341 fires in April of last year.

SEPTIC TANK SERVICE
Pump Tank Truck
Tanks Built or Repaired
Drainage Fields Installed
Gibsons Plumbing
Ph. 886-2460 for information

GARBAGE COLLECTION DATES

STARTING JULY 9 EVERY TWO WEEKS

GIBSONS

From Wyngaert Rd. to Martin Rd. and N. Fletcher, Tuesday a.m.

School Rd. and S. Fletcher to Post Office, Tuesday a.m.

Highway, Seaview Rd. and Marine Drive, Church Corner to Cozy Corner, all day Wednesday.

Pratt Rd., Gower Pt. Rd., each 2nd Wednesday afternoon.

Highway to Veterans Rd., Henry Rd., Reid Rd. to North Rd., Wednesday morning.

All stores every Tues., Thurs. and Sat., weekly.

OTHER AREAS

Bay area: Gower Pt. Rd. at village boundary Thurs. a.m. and Friday.

Granthams, Soames Pt. and Hopkins Landing, Friday.

Roberts Creek every 2nd Sunday starting June 30.

PLEASE HAVE YOUR GARBAGE AT YOUR GATE ON REQUIRED DATE

KELLY'S GARBAGE COLLECTIONS

color planning is fun and easy!
thousands & thousands of
COLORS
Mixed Right Here in our store

Now! A whole new world of decorating magic! Thousands of dazzling colors at the mere touch of a button. You can match any material . . . even to the slightest hue and tone. Your rugs, drapes and furniture take on an exciting new dimension when you explore all the fascinating avenues opened up by the Tint-A-Matic Color System.

Available in any of these finishes: semi-gloss, high-gloss, enamel, alkyd flat, latex, exterior house paint. Come in for an exciting free demonstration.

If product or performance defective Good Housekeeping guarantees replacement or refund to consumer

Beauty by the gallon for all your painting needs.

MONEY SAVING OFFER
7½" PAINT ROLLER
Top quality durable Mohair construction.

Beauty by the gallon for all your painting needs!

Borrow this beautiful COLOR HARMONY BOOK! Choose in your own home from hundreds of modern color combinations!

3010-P

MARSHALL WELLS STORES

Parker's Hardware
Phone 885-2171 — Sechelt

Gibsons Hardware
Phone 886-2442

Sunshine Coast Directory

We use Ultra Sonic Sound Waves to clean your watch and jewelry
CHRIS' JEWELERS
Mail Orders Given Prompt Attention
Ph. Sechelt 885-2151

CHAIN SAW CENTRE
WILSON CREEK, B.C.
Dealers for PM Canadien, McCulloch and Homelite Chain Saws
A Complete Stock of Machines and Parts for Maintenance and Repairs.
Telephone 885-9521

L. GORDON BRYANT
NOTARY PUBLIC
at
Jay-Bee Furniture and Appliance Store
Office Phone 886-2346
House Phone 886-2100

Conventional 1st Mortgages on Selected Properties
Canada Permanent Mortgage Corp.
apply
Charles English Ltd. representative
Gibsons 886-2481

D. J. ROY, P. Eng. B.C.L.S.
LAND SURVEYING
SURVEYS
P.O. Box 37, Gibsons
1334 West Pender St., Vancouver, 5 Ph. MU 4-3611

COLES IRON WORKS
ORNAMENTAL IRON RAILINGS & POSTS
Fire screens & accessories
Custom Furniture, Patios
Fibreglass awnings
Phone 886-9842
Open evenings and weekends

THRIFTEE DRESS SHOP
"Personalized Service"
Agents
Brown Bros. Florists
Anne's Flower Shop
Phone 886 9543

SMITH'S HEATING
CHIMNEY & OIL STOVES CLEANED
Phone 886-2422

ELECTRICAL CONTRACTORS
SIM ELECTRIC LTD.
SECHELT
Phone 885-2062

Home and Industrial Wiring
Electrical Heating
Radios, Appliances, TV Service
Hoover Vacuum Cleaners
Gibsons Electric
Authorized GE Dealer
Phone 886-9325

A. E. RITCHEY
TRACTOR WORK
Clearing, Grading, Excavating
Bulldozing, Clearing Teeth
FOR RENTAL
Arches, Jacks, Pumps
Air Compressor, Rock Drill
Concrete Vibrator
Phone 886-2040

C & S SALES
For all your heating requirements
Agents for ROCKGAS PROPANE
Also Oil Installation
Free estimates
Furniture
Phone 885-9713

SUNSHINE COAST TRAILER PARK
1 mile west of Gibsons on Hiway.
Roomy Parking, Plenty of Water
Large recreation area
Bus passes park site
Phone 886-9826

MOVING & STORAGE
REID'S
WORLD WIDE MOVING
Long distance moving anywhere in B.C., Canada & U.S.A.
A Complete Service
886-2192 Gibsons — MU 3-1393 Vancouver
992 Powell St.

BACKHOE and LOADER
AIR COMPRESSOR, and ROCK DRILL
DUMP TRUCKS
Contract or hourly rates
Also
SAND, CEMENT GRAVEL
ROAD FILL and TOPSOIL
W. KARATEEW, Ph. 886-9826

GIBSONS ROOFING
Ph. 886-9880
TAR & GRAVEL
also
DUROID ROOFING

MASONS GARAGE
Dunlop tires & accessories
Electric welding,
Wheel balancing
Truck and car repairs
NORTH ROAD — GIBSONS
Ph. 886-2562

SCOWS — LOGS
SECHELT TOWING & SALVAGE Ltd.
Heavy Equipment Moving & Log Towing
Phone 885-4425

NORM BURTON
Your Odd Job Man
Carpentry Work, House Repairs, Drainage Tiles laid, etc.
Res., Pratt Rd., Gibsons
Phone 886-2048

See us for all your knitting requirements. Agents for Mary Maxim Wool.
GIBSONS VARIETIES
Phone 886-9353

OPTOMETRIST
FRANK A. DECKER
BAL BLOCK, GIBSONS
EVERY WEDNESDAY
FOR APPOINTMENTS - 886-2166

GIBSONS PLUMBING
HEATING — PLUMBING
Complete installation
Quick efficient service
Phone 886-2460 or 886-2191

SHERIDAN TV
SALES AND SERVICE
SEWING MACHINE
RADIO — APPLIANCES
Ph. 885-2058 — Res. 885-9534

I & S TRANSPORT LTD.
Phone 886-2172
Daily Freight Service to Vancouver
Local & long distance moving
Local pickup and delivery service
Lowbed hauling

Peninsula Cleaners
Cleaners for the Sechelt Peninsula
Phone 886-2200

Hill's Machine Shop
Cold Weld Process
Engine Block Repairs
Arc, Acy Welding
Precision Machinists
Ph. 886-7721 Res. 886-9956

PENINSULA PLUMBING HEATING & SUPPLIES
Formerly Rogers Plumbing
Cor. Sechelt Highway & Pratt Rd.
SALES AND SERVICE
Port Mellon — Pender Harbour
Free Estimates
Phone 886-9533

TELEVISION
SALES AND SERVICE
Dependable Service
Richter's Radio — TV
Fine Home Furnishings
Major Appliances
Record Bar
Phone 885-9777

STOCKWELL & SONS LTD.
Box 66, Sechelt. Ph. 885-4488 for Bulldozing, Backhoe and front end loader work. Screened cement gravel, fill and road gravel.

PTA conference

At a Sechelt PTA luncheon meeting, 18 members met at the Totem Room on June 13.

Guests from Powell River were Mrs. C. Lyon, rural service chairman of the board and Mrs. M. Macrae, regional director.

Mrs. Macrae announced that Oct. 2 has been tentatively set for the date of the regional conference to be held at Powell River where the theme throughout the entire conference will be Where are we going?

Members and interested persons are urged to attend this conference if at all possible as it will be beneficial to everyone.

LAND ACT

NOTICE OF INTENTION TO APPLY TO PURCHASE LAND

In Land Recording District of Vancouver and situate directly South of Lot 6860, Group 1, New Westminster.

TAKE NOTICE that Ronald Stanley Fenn of R.R.1 Halfmoon Bay, B.C., occupation logger, intends to apply for permission to purchase the following described lands:—

Commencing at a post planted in the North-West corner ajacent to Lot No. 6860 B.C. Surveyors Post; thence East 10 chains; thence South 10 chains; thence West 10 chains; thence North 10 chains, and containing 10 acres more or less. Purpose for Homesite.

RONALD STANLEY FENN
Dated 20th June, 1963.

BEST QUALITY DRESS AND WORK SHOES

Marine Men's Wear LTD.
Ph. 886-2116 — Gibsons

NO LEFT TURN

The right turn when you're planning a move is to MOVERS in the YELLOW PAGES, where YOUR FINGERS DO THE WALKING

THE CHRISTIAN SCIENCE MONITOR

Accurate
Complete
News
Coverage

Printed in
BOSTON
LOS ANGELES
LONDON

1 Year $22 6 Months $11
3 Months $5.50

Clip this advertisement and return it with your check or money order to:
The Christian Science Monitor
One Norway Street
Boston 15, Mass.
PB-16

Mystery trips start

This year's first OES mystery trip took place Sunday under the leadership of Mrs. J. Swan. More than 30 members gathered together to follow the leader to an unknown destination. It turned out to be the Francis Peninsula, specifically the homes of two of the members, Mrs. J. V. Ramsay and Mrs. A. Aitcheson.

At the latter they wandered on the beach, interrupted the privacy of oysters, gathered shells, and generally enjoyed the scenery. Flower lovers, of whom there were many in the group, admired the garden.

At supper time they arrived at the nearby Ramsay home to enjoy their meal, more gorgeous scenery and the surrounding beauty of land and water. Later games were played until it was time to travel homeward along the Spring-scented roads. Blessed indeed are we who live along the Sunshine Coast, especially on a perfect June day.

Brownies see park, Peter Pan

Saturday, June 15 was a day of fun and excitement for 59 Brownies from Langdale, Gibsons and Roberts Creek, who with their leaders and several Brownie mothers spent the morning in Stanley Park and later went to Queen Elizabeth Theatre for a matinee performance of Peter Pan.

Transportation was arranged by Sechelt Motor Transport and the group was driven by bus to Lumberman's Arch.

A walk through the park visiting all the animals, bird cages, and aquarium was enjoyable and educational. By this time, the box lunches brought from home were eaten with great enthusiasm.

After the thrill of seeing a stage performance of Peter Pan, supper was served on the patio of the Theatre Restaurant.

The party arrived home, tired but with satisfaction for a day well spent.

4-H SERVICE

An Interdenominational 4-H Club church service, commemorating the 50th Anniversary Year of 4-H in Canada, held at Brandon, Manitoba, recently has been lauded by 4-H officials as an outstanding example of unity and charity art work. The offertory collection of $148.30 was turned over to the Canadian 4-H Freedom From Hunger Fellowship Fund, which brought the Fund to over $1,000.

Point out to your baby sitter the location of all exits and the telephone.

Printed Pattern

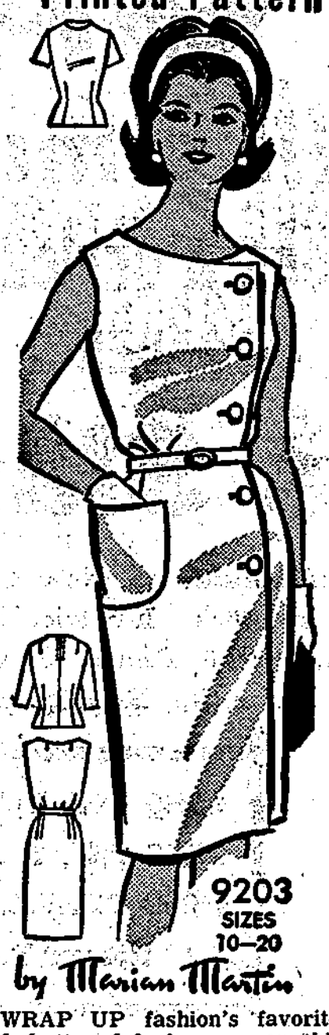

WRAP UP fashion's favorite side-buttoned look — wear this smart coat style as sundress or jumper with its own jewel blouse Easy to sew.

Printed Pattern 9203: Misses' Sizes 10, 12, 14, 16, 18, 20. Size 16 sundress requires 3½ yards 39-inch fabric.

FIFTY CENTS (50c) in coins (no stamps, please) for this pattern. Print plainly SIZE, NAME, ADDRESS and STYLE NUMBER.

Send order to MARIAN MARTIN, care of the Coast News, Pattern Dept., 60 Front St. West, Toronto, Ont.

Weddings

TROUSE — WEST

On Wednesday, June 19, St. Mary's Chapel, Garden Bay, was the setting for a beautiful double ring ceremony when Canon Alan Greene officiated at the marriage of Marguarite Gladys (Sunni) eldest daughter of Mr. and Mrs. Archibald West to Mr. David Walter Trouse, son of Mr. and Mrs. Jim Flately, formerly of Cloverdale, B.C.

The bride wore a floor length gown of nylon and lace over taffeta, her shoulder tip veil was held in place with a crystal tiara She carried a white bible with a single red rose. The bride's only adornment was a heirloom necklace, belonging to her maternal grandmother.

The brides attendents were her cousin, Miss Sandra Sundquist, dressed in yellow chiffon with white accessories and carried a bouquet of tiny yellow rose buds and white carnations and Miss Glenna Donley who chose blue chiffon over taffeta with white accessories and carried a bouquet of pink rose buds and white carnations.

The flowergirls were the brides sisters Maralyn and Debbie and the groom's neice Leeann Flately. The little girls were all dressed in chiffon over taffeta and carried small nosegays of rose buds and carnations.

Best man was the grooms cousin, Mr. Bernard Warfolk of Port Hammond, Usher was the brides cousin Mr. Keith Sundquist.

Organist was Mrs. Carl Cameron and the beautiful floral arrangements in the chapel were due to the efforts of Mrs. J. Riddel.

The brides mother chose blue lace over taffeta with white accessories and the groom's mother wore blue English crepe with pink accessories. Both mothers wore pink corsages.

The couple chose to be married on June 19, the wedding anniversary of the grandparents of the bride Mrs. Winnifred Sunquist and late husband Charles.

The reception took place at the Canadian Legion hall, Madeira Park. The beautifully served buffet luncheon was the combined efforts of the brides aunts and uncles, Mr. and Mrs. Harold Sanford, Mr. and Mrs. Ted Sundquist, the grooms sister, Mrs. Shirl Flatley and also family friends Mrs. Lou Duncan and Mrs. Rosemary McClellen. Canon Alan Greene proposed the toast.

The bride's table was centered with a lovely three-tiered wedding cake.

Out of town guests were the brides cousins, Mr. and Mrs. Barry Frohawk, Mrs. E. Dubois, all of Gibsons and aunt Mrs. Shirl Cooper of Ucluelet, Van. Island.

Also from out of town were the grooms aunts, Mrs. F. J. Warfolk, Port Hammond; Mrs. Mary Ellen McBride, Cresent Beach, Mrs. V. George Wilkinson of North Surrey, also the grooms cousin Mr. Mike McBride.

The bride chose a yellow linen sheath and jacket with white accessories as a going away dress.

The couple left to tour Vancouver and the Fraser Valley and will return to take up residence at Kleindale.

MORE WATER TRAFFIC

Members of the Royal Canadian Mounted Police boat patrol from Gibsons report a great improvement in the use of safety equipment in pleasure craft operating in this vicinity. The RCMP also note an increased volume of traffic which shows signs of increasing even more during vacation months.

6,000 MILE RIBBON

Every hour of the night and day, Canadian newsprint mills produce the equivalent of a 6,000 mile ribbon of paper that would stretch from Toronto to Baghdad

Keep doors closed should a fire start. Drafts help fire spread.

H. BISHOP LADIES WEAR

2 Stores to Serve You

GIBSONS 886-2109 SECHELT 885-2002

Ladies Wear is our ONLY Business

FRANK E. DECKER, D.O.S.
OPTOMETRIST

For Appointment
886-2166

Every Wednesday
Except July 3-10
Bal Block
Gibsons

RELIEVING TEACHERS

Applications are invited for the position of Relieving Teachers at the following Schools for the school-year 1962-63:

Pender Harbour Secondary
Madeira Park Elementary
Sechelt Elementary
Roberts Creek Elementary
Gibsons Landing Elementary
Port Mellon Elementary

Further information may be obtained at the offices of the Principals or from the School Board Office.

School District No. 46 (Sechelt)
The Board of School Trustees

The COAST NEWS maintains an expert JOB PRINTING DEPARTMENT

We pride ourselves in giving quick, efficient service, and have for your selection an exceptionally good variety of type faces to produce neat, attractive printing on: . . .

- Letterheads
- Programs
- Envelopes
- Billheads
- Posters
- Raffle Tickets
- Statements
- Flyers
- Booklets
- Postcards
- Labels
- Pamphlets
- Club Notices
- Handbills
- Bonds
- Wedding Invitations
- Wedding Serviettes
- Business Cards
- Receipt Forms
- Private Cheques
- Financial Statements
- Shipping Tags
- Index Cards

WE ALSO SUPPLY
- Rubber Stamps
- Marking Pens
- Address Labels

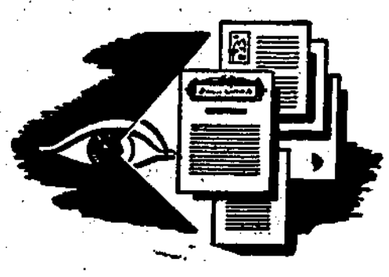

Coast News
Gibsons - 886-2622

DAVIS BAY ITEMS

Mr. and Mrs. Russell Deane and daughter Carol of Ladner are visiting Mr. and Mrs. Arch Campbell.

The Canadian Legion auxiliary garden party July 8 will be held at the home of Mrs. Frances Ritchie.

O.E.S. SUMMER TEA

R. CUMMING HOME — Beach Ave., Roberts Creek

Friday, July 5 - 2 to 4 p.m.

HOME COOKING, SALE OF WORK, etc.

35¢

Alternate in case of rain, Masonic Hall

CUSTOM TRACTOR WORK

Trenching — Landscaping — Rotovating
Driveways, etc. — Gravel and Fill

HUMUS TOP SOIL

Ed. Fiedler Ph. 886-7764

JIM'S TV

For the Best Service

Ph. 886-9333 or 886-2538

We can take care of your TV — Radio and small appliance repairs at

J. J. Rogers Ltd. Store

SUNNYCREST PLAZA

OPEN FOR BUSINESS

Sunshine Coast Service Ltd.

formerly

Totem Collision of Gibsons

are now at their new location on Highway 101

at WILSON CREEK

WATCH FOR THE OFFICIAL OPENING DATE

Phone 885-4466

Magistrate's court

Clayton Goeson, found guilty of a second offence of driving an automobile while his driver's license was under suspension, was sentenced to 14 days imprisonment.

Sverre Soluberg was fined $20 for failing to obey a stop sign in the village of Sechelt.

Mrs. Clara Harris of Vancouver was fined $10 for failing to yield the right of way when entering Highway 101.

Michael Steve Johnson of Gibsons, for driving contrary to the restrictions on his driver's license was fined $10.

Robert A. Murphy of Burnaby was fined $25 for operating a motor vehicle without adequate insurance and an additional $10 for failing to report an accident within 48 hours.

Clarence Joe of Sechelt was acquitted of a charge of failing to pull to the side of the road on the approach of an emergency vehicle when the crown failed to establish to the satisfaction of the court that the vehicle was in fact an emergency vehicle.

John B. McGuire of West Sechelt was fined $25 and costs for driving without due care and attention.

Robert William Goode was fined $20 for failing to give another vehicle half of the road and an additional $50 for driving a car at 70 mph. in a 50 mph. zone.

Raymond G. E. Edberg of Sechelt was fined $50 and his driver's license suspended for one year for driving without due care and attention.

Donald James White of Gibsons was fined $20 for overtaking a school bus while it was discharging children.

Edwin Marten Joe of Sechelt was fined $50 for consuming liquor in a public place.

Henry Paull was fined $150 for driving while his ability was impaired.

Eleven speeders were fined $25 each.

GRANTHAMS VISITORS

Dr. and Mrs. W. E. Razzell and three children from Los Altos, Calif., are visiting Mrs. Razzell's mother, Mrs. M. Slinn at Granthams. Dr. Razzell who received part of his high school training at Elphinstone High school is now acting director of the Syntax Institute at Stanford. He and his family will return again to accept an appointment at UBC next year..

GIBSONS

CHIROPRACTIC

CENTRE

R. WHITING, D.C.

10 to 12 a.m. — 2 to 6 p.m.

Evening appointments

CLOSED WEDNESDAY

Marine Drive, near Gibsons Municipal Hall

886-9843

Witnesses meet

An audience of 1,163 heard Mr. D. M. Mills of Toronto deliver a Bible lecture last Sunday afternoon, on Who Will Win the Struggle for World Supremacy? at the three-day convention of Jehovah's Witnesses in the Hamilton Junior High School North Vancouver.

Ours is a marked generation, said Mr. Mills. Jehovah's Witnesses see in the struggle for world supremacy between East and West the fulfillment of Bible prophecy. In this very generation, God's Kingdom will end this struggle and leave perfect government in control, thus ending man's search for security and peace.

While this assembly was concluding, the first of an Around the World series of conventions was starting in Milwaukee, Wisconsin. John Risbey local presiding minister explained, these international gatherings will demonstrate the value of association in developing Christian unity, he added.

Over 500 delegates from Canada and the United States, travelling by chartered jet, will attend every convention in the series. Jerusalem and historical sites in the Holy Land will be included in their tour which will encircle the globe in 60 days.

BOWLING

E & M BOWLADROME
(By ED CONNOR)

Spring League Scores:

Ladies: Devil's Five 2345, Bimbos 831. L. Hughes 569, G. Hostland 545, C. Muielen 520, J. Whieldon 515, M. Sleep, 555 (268), L. McKay 575, V. Peterson 508.

Tuesday: Tops 2671, Alley Cats 978. R. Newman 616 (256), D. Skerry 620, A. Dahl 684 (348), J. Larkman 741 (281, 268).

Wednesday: Try Hards 2554, Newman Plumbing 945. S. Davis 659 (305), H. Thorburn 252, R. Wiren 601, J. Larkman 663 (269), G. Newman 259.

All Star: Top Four 2882 (979). S. Wilson 687 (242), A. Holden 690 (247), F. Hicks 675 (247, 254), L. Hume 246, N. Reeves 602 (248), M. Connor 647 (240), J. Davies 722 (318), E. Yablonski 736 (276), Campbell 752 (270, 233), I. Jewitt 697 (266), L. Gregory 690 (261) J. Whyte 743 (240, 282).

Doris Style Bar

HAIRDRESSING

Sechelt, B.C.

Ph. 885-9944

Custom Furniture & Cabinet Needs

in unfinished softwood or finished exotic hardwoods

call **R. BIRKIN**

Oceanside Furniture & Cabinet Shop

Beach Ave., Roberts Creek

Ph. 886-2551

John Hind-Smith

Commercial and Domestic

REFRIGERATION

PORT MELLON TO PENDER HARBOUR

Phone — 9 a.m. to 5:30 p.m. — 886-2231

Res. 886-9949

FOR SALE

HOUSE & CABIN

for sale and removal

APPLY ELPHINSTONE CO-OPERATIVE, GIBSONS

You get the most for your money

when you buy Marjorie Hamilton sportswear, knits and dresses

from

Helen's Fashion Shoppe

GIBSONS — Ph. 886-9941

Sechelt Building Supplies

CLOSING OUT SALE

Everything must go!

STOCK - STORE & OFFICE FIXTURES

TRUCKS - LOADER - TOOLS

Prices Slashed

Lumber, Plywoods, Mouldings, New tools, Used tools
Hardware, Plumbing supplies, Electrical supplies, Roofing
Paint & Sundries, Sash & Doors, Bldg papers, Nails
Form wire, Floor tile, Roof cement, etc.

2 DESKS
2 CHAIRS
1 3-DRAWER FILING CABINET
4 SINGLE DRAWER
1 SAFE
COUNTER
DISPLAY STANDS
TABLES
SCALES
RADIO

1956 INT. DUMP TRUCK
1956 INT. FLAT WITH HOIST
OC-3 CRAWLER LOADER
10" Beaver Table Saw

CASH and CARRY

DEPOSIT WILL HOLD ANY ITEM

SALE ON
THURS., July 4 — 8 - 6
FRI., July 5 — 8 - 9 p.m.
SAT., July 6 — 8 - 6

CONTINUING MONDAY, JULY 8 IF NECESSARY

SECHELT BUILDING SUPPLIES

A Note of Thanks . . .

On behalf of the trustees and members of St. Mary's Hospital Society I take this opportunity of thanking the Sechelt Kinsmen for a job well done.

The Kinsmen under the capable supervision of Ervin Benner, cleaned up and painted the Hospital Cottage at Sechelt.

Herb & Ray Stockwell

USED THEIR EQUIPMENT TO CLEAR THE FRONT AND SIDE OF THE PROPERTY

PAINT FOR THE PROJECT WAS DONATED BY

Tone-Craft and Benner Bros. Paint and Furniture Store

The efforts of all concerned are greatly appreciated

Signed H. P. HUBBS