Provincial Library,
Victoria, B. C.

JUST FINE FOOD
DANNY'S
DINING ROOM
Gibsons — Ph. 886-9815

Coast News

SERVING THE GROWING SUNSHINE COAST

Published in Gibsons, B.C. Volume 15, Number 44, November 16, 1961. 7c per copy

A Complete Line
of Men's Clothing
Marine Men's Wear
Ltd.
Ph. 886-2116 — Gibsons, B.C.

Jail terms given dance disturbers

A charge against William Edward Butler, 19, laborer, Gibsons, of causing bodily harm to Henry John Smith, contractor, of Gibsons, was heard by Magistrate Johnston at St. Bartholomew's Parish Hall on Nov. 14.

The accused pleaded guilty, whereupon Mr. John S. Burton, of Vancouver, counsel for the crown, gave a summary of the incident, stating that on Oct. 7 young men of DeMolay held a dance at the Legion Hall, in Gibsons, preceded by a dinner

About 11:30 p.m. the complainant, Mr. Smith, who was "chaperoning" the dance on account of previous molestations, had gone out of the hall, and had found accused sitting on the stair railing, holding a bottle of beer. Some words took place between them, and accused threw the bottle over the railing and started to leave.

Mr. Smith then turned to return to the hall, when the accused collared him around the neck, and they fell to the ground. During the ensuing scuffle Mr. Smith was kicked in the face by the accused. Mr. Smith got up and started to go away, when he was struck from behind and received further hurt.

Mr. Green, counsel for the accused, called Mr. Smith as his witness, who stated that while he had received various hurts from the accused, as stated, these had now healed, and that he had employed the accused for two months, and had found him to be a good workman.

The court told the accused that the code prescribed a penalty of up to two years imprisonment for this kind of assault, and that a year ago accused's age group had caused trouble in local communities, — young men fortifying themselves with liquor and attempting to gain admission to social gatherings, and causing a disturbance. On the occasion of the trial of charges arising out of one of those incidents, the court had warned that next time the penalty would be imprisonment, Calling into consideration the pleas of counsel and of the complainant, Mr. Smith, and giving the accused the benefit of youth, the court sentenced him to two week's imprisonment.

Then followed the hearing of a charge against David Allan Kinne, 20, laborer, Hopkins Landing, of causing bodily harm to John Burritt, 18, on the same occasion. The accused pleaded not guilty and conducted his own defence.

Mr. Burritt gave evidence that he had seen a scuffle at the door of the Legion Hall about 11:30 p.m., and saw somebody on the ground, and accused had grabbed him by his clothes and had pushed him against the wall and and kneed him in the groin and kicked him on the head. Witness said he got free and telephoned the police. Witness had not struck the accused or said anything to cause the accused to strike him.

A witness, Keri Peterson said he was at the bottom of the stairs where another skirmish was in progress, and saw the accused tackle Mr. Burritt by the coat, halfway up the stairs, get him against the wall, and start kneeing him. Burritt got down below that assault, then the accused kicked him, then started to fight someone else.

The court informed the accused he could make a statement, call evidence, or give evidence on oath himself. Accused decided to give evidence on oath.

He said that there had been a stag party, but that some of the stags had vanished. He and the remaining stags arrived at the Legion Hall, looking for the others, and found people gathered at the back of the hall and people on the ground.

He didn't know that Butler was there, and that he, the accused, had started a fight on his own, and did not remember kneeing or kicking the witness Burritt, but did put him up against the wall. It was a coincidence that this fight took place at the same time as Butler's.

The court found the accused guilty of an unprovoked assault, and told him that he ought to be grateful to counsel in the Butler case for having asked the court to adjudicate on it before hearing this one. The court had a good idea that there was a tie-up here, to go to these parties to disturb them, but, as the court had been lenient with Butler, he would give accused also the benefit of youth and sentence him to 14 days imprisonment.

Home burns

Fire completely destroyed the home of Mrs. Eva Jeffries, Porpoise Bay at about 7 a.m. Thurs. Nov. 9. Cause of the fire is so far unknown.

Sechelt Fire Brigade received the call at 6.50 a.m. and when the firemen arrived on the scene the house was totally ablaze with flames soaring 100 feet in the air and beyond control.

There were six people in the house at the time, four children and two adults. Two other adults were away logging at the time. The Red Cross and local people responded quickly with aid for the family which is now being cared for by Sechelt Indian Band.

$38.90 FOR UNICEF

Roberts Creek Elementary school children collected $38.90 during Hallowe'en for the UNICEF fund which takes care of underprivileged children in other lands. Grades three, four and five surprised themselves by collecting the larger sum of $26.73 of the $38.90 total.

PTA TO MEET

Gibsons Elementary PTA will have at its meeting Mon., Nov. 20 in the Elementary school, starting at 8 p.m., a symposium on "An insight into Indian life." Various people will take part in this symposium which is intended to create a better understanding on Indian affairs in the community.

OAPO annual

The annual meeting of the Old Age Pensioners organization at which officers will be elected for the next year will take place Nov. 20 at 2 p.m. in Kinsmen Hall.

Members desiring to take in the Christmas dinner put on by the organization are requested to make their reservations now with Mrs. Haley at 886-2338.

An evening to be arranged by Boy Scouts is coming up and members should let the secretary know if they will attend so that transportation can be arranged by the Scouts.

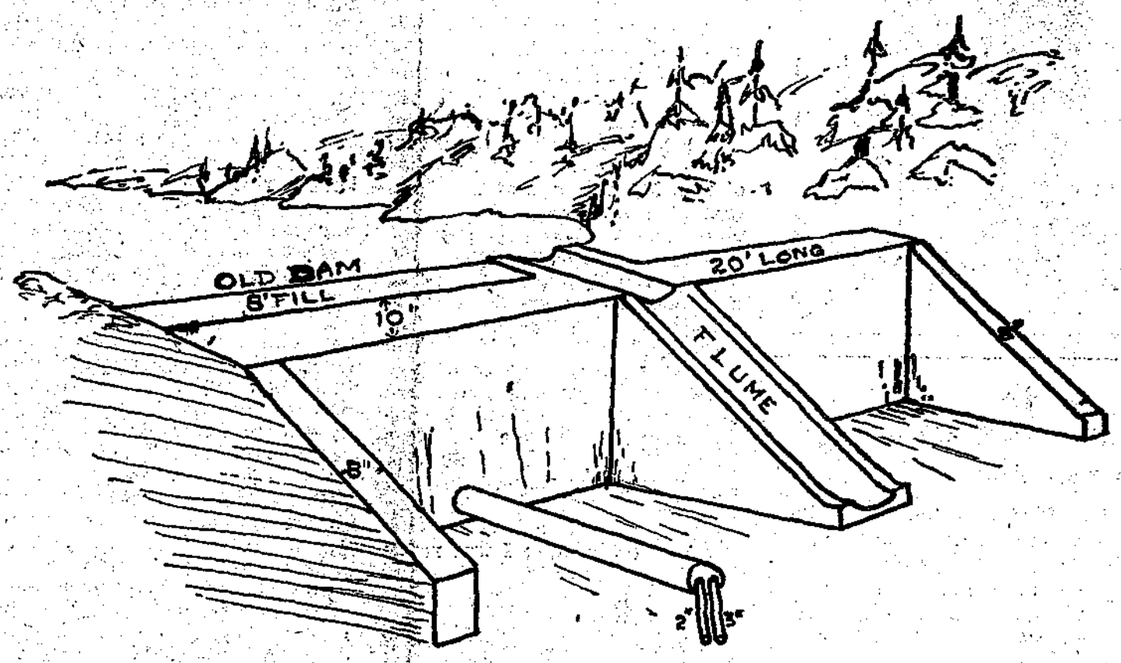

Sketch of the new concrete diversionary dam to be erected under the Winter Works Incentive Program, 1961-62.

This dam is located on D.L. 1313 about one-half mile west of the large Municipal Storage Dam into which it will feed a continual two-inch flow of water for the present with a probable further three-inch flow for the near future.

An access road about three-quarters of a mile long will have to be built before this project can be carried out.

Nomination day Nov. 22

Nomination Day for both Sechelt and Gibsons municipal councils for next year will be Mon., Nov. 27. If an election is necessary to either council election day will fall on Thurs., Dec. 7.

In Gibsons there will also be an election for a school board trustee. Mrs. Christina Ritchey who served two years as Gibsons trustee has decided not to run again. In Sechelt Leo Johnson has one more year to run as school trustee.

On the municipal council in Gibsons, Chairman A. E. Ritchey has completed his two year term and to continue as chairman he must be re-elected as such. In Sechelt, Mrs. Christine Johnston who has been perennial chairman since the village was organized has completed her two year term. She must be re-elected if she decides to continue.

As regards councillors, in Gibsons Mrs. G. Corlett has completed her two year term and so has Wesley Hodgson. In Sechelt Bernel Gordon and William Swain have completed their two year terms.

Early information has it that all retiring officials will be running again but there could be exceptions.

Parcels wanted

The Women's Institute thanks all who attended the Bazaar and helped to make it a success, in spite of the inclement weather.

The winner of the door prize was Mrs. Reg Adams. The grocery hampers went to Mrs. D. Tyson, and Mrs. Dal Triggs and the fruit cakes to Mrs. Norma Whiteside and Miss S. O'Fee of Kamloops.

Anyone interested in donating unscented soap, thread and safety pins for the Unitarian parcels can leave them at the Institute cottage on the second, third and fourth Tuesdays from 2 to 4 p.m.

Bottle Drive

On Sat., Nov. 18, 1st Gibsons Boy Scouts and Cubs will hold a bottle drive to help finance their various winter activities.

Pop and beer bottles will be useful and the boys will try to cover as much of Gibsons and area as possible. If anyone has bottles to donate and is missed, any member of the Group Committee will be happy to pick them up.

Hobby show opens Thursday, Nov. 23

From Irvines Landing to Port Mellon the entries for next week's Hobby Show are pouring in. Response has been overwhelming and the public in general are in for a pleasant surprise when they attend this worthwhile display of talent. You will see everything from a portrait of Granny McEwen, to a linen tablecloth which originated in the Ukraine with a most interesting history. There will be ceramics by the Roberts Creek Club, a Yo-yo quilt made of over 2000 pieces, by Arbutus Rebekah Lodge No. 76, driftwood sculpture tin craft, copper tooling, foam rubber craft, stamp collections and many, many more items which space will not permit to mention.

Students from eight years to 16 have also entered and theirs is also a remarkable display of talent ranging from stamps to feather collections, not to mention woodcarving, flowercraft, art and needlecraft. Don't miss the big hobby show, November 23, 24; afternoons from 2 to 5 p.m., evenings from 7 to 10 p.m.

C. A. Bedford of Gower Point has entered his famous shell collection in the Hobby Show. More than 150,000 persons paid to see this collection and the PNE management were so satisfied they have invited him back again next year. Mr. Bedford reports there are more than 100,000 shells in his collection.

Second child adopted

Mrs. T. Humphries of Granthams Landing, has financially "adopted" Man Kan Tam, a 9 year old Chinese boy, through Foster Parents' Plan Inc. The foster parents have promised to contribute $15 a month toward the child's support for at least one year.

Foster Parents' Plan, which has rehabilitated more than 77,000 children on a personal basis since its founding in 1937, is now helping more than 22,000 youngsters in Greece, Italy, France, Korea, Viet Nam, Hong Kong and the Philippines. There are about 3,000 foster parents in Canada.

"We are indeed grateful to Mrs. Humphries for giving Man Kan this wonderful gift of hope and help," declared Miss Gloria C. Matthews, executive director of Foster Parents' Plan. "We shall be happy to send full information on how to become a foster parent to a child in Europe or in the Far East to any individual, school or group writing to Foster Parents' Plan, P.O. Box 65, Station B. Montreal," Miss Matthews added.

Three years before adopting Man Kan Tam Mrs. Humphries adopted a little Italian girl living with her parents in refugee camp in Belgium with whom she was in correspondence every month. However, in the spring of 1961 Foster Parents decided that in view of the increasing prosperity in Belgium and West Germany outside help was no longer needed.

PTA seeks good speakers

The November meeting of Sechelt PTA started promptly at 8 p.m. on Thurs., Nov. 9 In spite of inclement weather the attendance was excellent with a good turnout of teachers.

The president hoped that this year the PTA would endeavour to put its energies toward having good speakers for adult education and to send more members to the annual convention.

School award, a banner, for parents attendance was won by Grade 7B.

Mr. J Fleming, a teacher from Trail Bay school and chairman of the recent teachers convention, the first held at Sechelt, gave an informative and interesting talk dealing with the events of the convention and the teaching machine.

An intermission with coffee, sandwiches and doughnuts was followed by a colored film on the Queen's visit to Nigeria, shown by Rev. S. Cassels who was a missionary there for five years.

ED LOWE ELECTED

Ed Lowe of Madeira Park Motel has been re-elected vice-president of the resort section of the Auto Court and Resort association. The convention at which he was re-elected was held in Penticton.

The convention also passed a resolution urging the provincial government to complete Highway 101 from Port Mellon to Squamish.

B of T meeting

The regular meeting of the Gibsons and District Board of Trade will be a dinner meeting at Danny's Dining Room, Mon., Nov. 20 at 7 p.m. It is wives night.

Guest speaker will be Herbert Bruch, M.L.A. for Esquimalt. His topic will be "More Power to You." The public is invited to hear him at 8:30 p.m.

SOAMES POINT GUESTS

Mr. and Mrs. H. Jenner were guests for the past two weeks of Mr. Jenner's cousin, Mrs. Art Mann of Soames Point. The Manns also entertained Capt. Austin Craven, M.C., who has just returned from a visit to eastern Canada and the United States after visiting his two daughters in Montreal for the past two months.

Policy change possible

A change in federal breakwater policy would have to come before Sechelt could get the breakwater it needs, W. H. Payne, M.P. for Coast-Capilano, informed a meeting in Sechelt Wednesday night of last week.

The meeting, called by Sechelt Board of Trade and held in the Elementary School activity room heard Mr. Payne explain the limitations of present policy which placed Sechelt in a position where it could not have a breakwater until commercial necessity demanded it.

Mr. Payne offered solace however by saying the matter was under consideration in Ottawa and that a new policy might result.

In his opening remarks Mr. Payne said he would have a more difficult job of keeping in touch with events if he did not have the assistance of boards of trade.

Mr. Payne thanked Sechelt Indian band for its generous donation of land for a new hospital. He added the federal government took a keen interest in B.C. hospitals and will fulfill its part in aiding hospitals under its grants. Under the Diagnostic Services act, he said, some $21,000,000 had been granted to hospitals. There were those who thought that the federal government only granted $2,000 per bed he said. There were other donations to be considered.

In looking over the Sechelt-Gibsons municipal airport to see what had been accomplished, he said he found the runway over which he had ridden some 15 months ago was a far cry from the same fine runway of today. The airport committee deserved high marks for having made airport work so easy for him. The brief it presented was one of the three best that had been put before him.

Location of the airport was vital and the need urgent. The work of the department of transport had been good and the co-operation generally, was great indeed. He urged continuation of this co-operation so the airport can be maintained to serve the area in the years to come.

Recent marine events had resulted in formation of a Coastal Protective service but, he pointed out, the daily press regarded anything of a constructive na-

(Continued on Page 4)

CNIB on way to objective

The Peninsula branch of the Canadian National Institute for the Blind reports a gratifying response to their annual appeal for funds. The chairman of the branch, E. N. Henniker, has received over $400 to date, most of which is from the Gibsons area.

It is expected that when all canvassers are heard from including the Sechelt, Wilson Creek and Port Mellon areas the total will approach the branch target of $1000.

Canvassers will be active for the rest of this month in an effort to cover all districts.

No color bar

Material for Cancer work is badly needed and colored or white flannelette or cotton goods can be used. If readers have any goods for this purpose it can be taken to the Order of Eastern Star Around the World Fall Bazaar in Gibsons School Hall, Sat. Nov. 18 from 2 to 4 p.m.

The OES has been active in Cancer work for some time and hopes to be able to keep up its record by supplying much-needed materials at this time. So gather up your cottons and flannelettes and take them to the bazaar, where a large box will be set up at the entrance for such parcels.

Hautzig To Play on Wed., Nov. 22

Walter Hautzig, the distinguished pianist, will give a concert in Gibsons, on Wed., Nov. 22 under the auspices of Overture Concerts. The event will be held in Elphinstone High School auditorium.

Mr. Hautzig began his piano studies in his native Vienna, and later came to the United States to study at the Curtis Institute of Music in Philadelphia under Mieczyslaw Munz.

After his graduation he made his New York debut, gaining the Town Hall Endowment Award for the most outstanding performance of the year by an artist under 30, as well as the warm approval of his audience and the critics.

Mr. Hautzig, who speaks three languages, has travelled extensively, playing with leading orchestras all over the world, and averaging 30,000 miles a year on his tours. After hearing Mr. Hautzig play, it is easy to realize how such phrases as "An absolute master," "Vision and imagination," "A Master pianist," and numerous others have come to be associated with this sensational musician.

It is also easy to agree with some unknown prankster in Hong Kong, who, after a brilliant Hautzig performance, substituted "Wanted" in place of "Acclaimed on three continents" on a nearby poster.

He has made several recordings, and his performance of Schubert's "Wanderer Fantasy" on Haydn Society records was chosen by the New York Times as one of the ten recommended discs of the year.

The Coast News

Fred Cruice, Editor and Publisher.

Published every Thursday by Sechelt Peninsula News Ltd., P.O. Box 128, Gibsons, B.C., and authorized as second class mail and for payment of postage in cash, Post Office Department, Ottawa.

Member Audit Bureau of Circulation, Canadian Weekly Newspaper Association, B.C. Weekly Newspaper Association and B.C Weekly Newspapers Advertising Bureau, 608-1112 W. Pender St., Vancouver, B.C.

Rates of Subscription, $3 per year, $1.75 for six months. United States and foreign, $3.50 per year.

Phone Gibsons 886-2622.

Breakwater policy

In a house of commons debate last June 17, William H. Payne, Conservative member for Coast-Capilano, of which the Sunshine Coast is a part, had this advice for Hon. David Walker, minister of public works:

"I can say quite frankly that I look with some alarm at the general breakdown of these (public works) items under harbors and engineering services, and I would ask the minister to take a careful look at this matter in future years and try to establish a balanced program on the economic needs of various areas of Canada making provision for the safety of the thousands of craft that are plying the waters off our shores."

The breakdown of items he was referring to can be summarized as $12,446,002 for the Atlantic provinces including Newfoundland and $2,414,502 for British Columbia and the Yukon.

While Mr. Payne did not place against these figures, total populations for the given areas, here they are: For the Atlantic provinces including Newfoundland, 1,885,000 or 10.6% of total population and for British Columbia and the Yukon, 1,642,000 or 9% of total population.

There are times when economic need is of an importance greater than that of population density but if public works figures covering the last 25 years were examined it would reveal that the Atlantic provinces have always had the greater share of marine public works spending.

When Mr. Payne speaks of regional battles in the house of commons he is on solid ground because the scales are weighted against B.C. The Atlantic provinces can muster 33 members in the house while B.C. and the Yukon can only muster 22. Yet there is only a 1.6% difference in population.

Regional battles, he explained to a Sechelt Board of Trade meeting last week, involve the continuation by easterners of the maritime policy he seeks to change. However he holds out hope that the minister of public works will bring down a change of policy when the house meets again.

If Mr. Walker, the minister, needs any motive for making a change, Mr. Payne supplied him with one in these following remarks during the June 17 debate in the house:

"I would point out that the difficulty of proving the need for shelters along the long exposed coastline of Sechelt Peninsula is such that it is almost impossible to surmount.

"The historic requirements of the department are that first of all you must show economic need. This is certainly putting the cart before the horse. Nobody can make use of waters along that coastline unless shelter exists and it is impossible to try and establish a statistical situation that cannot develop until the much needed shelter is provided."

Economic need of ten years ago where coastlines are concerned, has undergone a change. The increase in the number of pleasure craft plying coastal waters, and there are more on the west than on the east coast, is developing an economy which did not exist ten years ago.

If either coastline is to be limited to economic necessity, should the pleasure craft industry, the servicing and repair branch and ancillary industries be classified as something other than a present day economic necessity? It keeps many people employed.

British Columbia in the years to come will have a greater number of small craft in its coastal waters than will the waters of the Atlantic provinces. This may not please the people of the codfish-herring-potato economy but if governments do not watch out the situation will get beyond their control. Mr. Payne is trying to tell the federal government something must be changed in its marine shelter policy. He is so right!

QUOTABLE QUOTES

Ulcers aren't caused by what you eat — but by what's eating you

* * *

Reckon meteorologists give feminine names to hurricanes because they're spinsters?

* * *

A diplomat can tell you where to go and make you look forward to the trip.

* * *

Sin has many tools, but a lie is the handle which fits them all.

* * *

Education means developing the mind, not stuffing the memory.

* * *

When success turns your head, you're facing the wrong direction.

* * *

The happiness of your life depends upon the quality of your thoughts.

* * *

To get your prospect lukewarm you have to get yourself red hot.

My friend Colquhoun

A memory that lingers

Lack of space forced this article out of last week's issue. Remembrance Day, however, should not end by the clock. That is why it is being published this week.

(By EDWARD J. ATLEE)

I once had a friend — a real friend — a Scotchman whose name was Colquhoun. I only knew him as a soldier and I met him in La Belle France. I say La Belle France, that is, a filthy dirty trench cut into the chalky hillside overlooking Arras. He was a big burly chap six feet in height and about 38 to 39 years of age. My own age at that time was 26. I was on gas guard one night and I was feeling pretty tough with a beastly fluey cold. The rain was coming down like a deluge and once in a while Fritz sent a present over to us also. Our tea that evening had been the usual, nothing very strong or supporting and when the sergeant placed me in position telling me to keep my nose clean, I assure you I did not feel very enthusiastic.

Around 1:30 a.m. I felt, more than I saw or heard, that someone was behind me; I was ready for anything, when I heard my name uttered in a whisper. It was Colquhoun, holding out his billycan and telling me to 'drink this, warm slop an a drap o' rum laddie.' I never did get out of him where and how he got it.

Again just before the battle of Amiens, I had an attack of trench mouth. My teeth became loose and my mouth was on fire, the little I ate I just soaked, otherwise went without. I spoke to the Lieutenant of the platoon about it and he said, "Oh just stay on until after the next push and then I'll see you get attention." Colquhoun came to the fore again, whenever there was fat to be procured from the cook he got it, one day I remember a double allowance of porridge and so it went on.

The day of the battle of Amiens was a hot one, about August 8, and when we had taken our second objective at 4:30 p.m. my second water bottle was only a quarter full. I was taking a few guarded sips when I felt a nudge at my elbow and a voice said, "Hererr y' arerrr laddie, tek a good swig o' this." — Colquhoun.

A short time after this we were plodding the kilometers on a ghastly moonlight night. The Fritzies were over in their planes and we had many a 'fallout' and we burrowed our noses like rabbits into the tufts of grass by the roadside. At 11:30 p.m. we were halted by some old farm buildings and received a meal of boiled rice and currants. Colquhoun found me out and came and sat by my side beneath the welcome shadows of some sparse Lombardy Poplars and we had a little bit of a chat.

Now at this point I must tell you that my eldest sister, then a head schoolmistress in England, had sent me a small book of verse. The first page was given over to the Lord's Prayer, the remainder of the pages contained poems composed by noted poets. One I remember was The Brook by Tennyson, another by Kipling and so on. Colquhoun entertained myself and others many times, sometimes deep down in a crowded dugout, by reading in real Colquhoun style the lovely thoughts therein expressed. His A1 performance was the graphic reciting of Kipling's The Road to Endor, and if you, good reader, wish in any way to realize what this recital sounded like, I suggest you invite in a neighbor with a good thick Glascie accent and a little histrionic ability to recite the same to you.

Then again one night in a filthy and lousy dugout we had just been informed by a quiet and cool sergeant-major that we were over the top at 3:55 a.m. His words of encouragement were, "They are putting up a good barrage for us lads, goodnight," and a number of us responded "Goodnight, sergeant - major." Then a dead silence prevailed over that horrible hole. Presently I heard my friend lying to my right stirring, getting up on his knees and holding my sister's poetry book in his burly hands he said this: "Lads an' will ye no' like me t' read t' you the Lorrrd's Prayerrr?" and I was astounded at the voices of acquiescense So kneeling there on his groundsheet and his kilts for a mattress, an' a wee bittie o' candle a' gutterin' doon, we heard in a deep yet resonant voice — "Our Father which art in Heaven, Hallowed be Thy name." I have never forgotten it and I never shall.

Then again he had often told me how in a little village school "verra nearr t' Glascie," how he had read in his geography book, about the beauty of the Upper Thames valley in Berkshire, England. He was never tired of my describing my birthplace — upstairs in a school house, and the lovely beauty of ten to twelve miles around. As we ate our frugal midnight meal he said this, "An' I'm no forgetting y'r invitation to Bisham Abbey, laddie," and I clapped him on the shoulder and said, "No, neither am I."

When we heard the order to fall in, he said "Well, cheerio," and I replied "Yes, and cheerio to you," and we shook hands. That was the first time we had ever shaken hands, and it was our last. I never saw him again. And that was "my friend Colquhoun."

24 hospitals planned

From Tofino on the west coast of Vancouver Island to Kimberley near the Alberta border, from Trail, close to the 49th parallel, to Fort Nelson, less than 100 miles from the Yukon border, public-spirited communities conscious of the need for increased and improved hospital facilities, have created a building program in British Columbia thought to be without precedent on the North American continent

Initiated by community interest and encouraged by one of the most generous scales of provincial grants in Canada, every area of the province has actively engaged in the planning and building of hospital facilities.

Construction records show that since the inception of the hospital insurance plan in 1949 an estimated expenditure of $58,000,000 has built more than 5,000 acute, chronic and nurses' beds in over fifty separate centres. Of this amount, the provincial government has paid approximately $28,000,000 toward approved construction costs.

The province's present formula of cost sharing, in effect since 1953, is one-half the approved costs of both acute and chronic hospital construction and one-third the total costs of equipment furnishings and building improvements.

Some 24 major projects involving construction costs estimated to exceed $26,000,000 are now in various stages of blue-printing on draughting-boards throughout the province.

During 1960 new hospitals were opened at Kitimat, Prince George Kimberley, Golden and Burns Lake, and an unfinished project of 17 beds was completed at Abbotsford, bringing a total of 418 beds into use at a cost of over $7,000,000.

Gems of Thought

OVERCOMING LOSS

We glean spiritual harvests from our own material losses.
—*Mary Baker Eddy*

Little minds are tamed and subdued by misfortune, but great minds rise above it. — Washington Irving.

Difficulties are the things that show what men are. — Epictetus

The longer we dwell on our misfortunes the greater is their power to harm us. — Voltaire.

Wise men ne'er sit and wail their loss but cheerily seek how to redress them. — Shakespeare.

Some troubles, like a protested note of a solvent debtor, bear interest. — Honore de Balzac.

A NEW WHEAT

A new variety of hard winter wheat has been developed by research workers, Hon. Alvin Hamilton, agriculture minister, announces. Licensed under the name Winalta, the new variety will be grown primarily in southern Alberta and southwestern Saskatchewan. In milling and baking quality the new wheat approaches that of the better hard red spring types. It is susceptible to rust and bunt.

LAND ACT

NOTICE OF INTENTION TO APPLY TO LEASE LAND

In Land Recording District of Vancouver and situate at the south end of Anvil Island in Howe Sound.

Take notice that Daybreak Point Bible Camp Society of Vancouver, occupation Camp Owners intends to apply for a lease of the following described lands:—

Commencing at a post planted at a point on high water mark of Ramilles Channel, due south of the south east corner of Parcel B of Lot 845, Group 1, N.W.D., reference plan 2132, thence 45 degrees W. 250 feet; thence 45 degrees E. 100 feet; thence 45 degrees E. 90 feet more or less to high water mark of said Ramilles Channel; thence north easterly and northwesterly along said high water mark to the point of commencement and containing 0.6 acres, more or less, for the purpose of a site for a wharf.

G. R. BELL.

Dated November 6, 1961.

NOTICE OF INTENTION TO *APPLY TO PURCHASE LAND*

In Land Recording District of Vancouver and situate on the Westerly shore of Thornborough Channel fronting Lots 1 to 8, and the North Half of Lot 9, of Lot 1482, Group 1, New Westminster District, Plan 4522.

TAKE NOTICE that Evans Coleman and Evans Ltd. of Vancouver, B.C., occupation Building Suppliers, intends to apply for permission to purchase the following described lands:—

Commencing at a post planted at the most Southeasterly corner of the North Half of Lot 9, District Lot 1482. Thence Northwardly and following the original line of Mean High Water as shown on Plan 4522, 1852 feet; thence Eastwardly 100 feet to the present line of Mean High Water; thence Southwardly and following the sinuosities of existing line of Mean High Water to the South Boundary of Lot 5381, Gp. 1, N.W.D.; thence Westwardly 50 feet to the point of commencement, and containing 8.6 acres, more or less.

The purpose for which the land is required is for installations and improvements of equipment for gravel removal.

EVANS COLEMAN AND EVANS LTD.

LAND ACT

NOTICE OF INTENTION TO APPLY TO LEASE LAND

In the Land Recording District of Vancouver and situate at Garden Bay, in the Province of British Columbia.

Take notice that Garden Bay Hotel Ltd., Garden Bay, B.C., occupation Hotel, intends to apply for a lease of the following described lands:—

300 ft. due west and 65 ft. due north of the south-east corner of Block 15, of District Lot 1397, Group 1, New Westminster Land District..

Commencing at a post planted 350 ft southerly at 140 degrees, 100 ft. west; thence northerly to high water mark; thence to a post on the beach; and containing approximately one (1) acre, more or less, for the purpose of wharfage as the case may be.

Dated October 27th, 1961.

ALBERT MARTIN

The Corporation of the Village of Sechelt

NOTICE OF ELECTION

Public notice is hereby given to the electors of the Village Municipality of Sechelt, that I require the presence of the said electors at the Municipal Hall, Sechelt, on Monday the 27th day of November 1961, at the hour of ten o'clock in the forenoon, for the purpose of electing persons to represent them as

CHAIRMAN for a two year term

and

TWO COMMISSIONERS for a two year term

The mode of nomination of candidates shall be as follows:

Candidates shall be nominated in writing by two duly qualified electors of the municipality. The nomination - paper shall be delivered to the Returning Officer at any time between the date of this notice and noon of the day of nomination. The *nomination-paper may be in the form* prescribed in the "Municipal Act" and shall state the name, residence, and occupation of the person nominated in such a manner as to sufficiently identify such candidate.

The nomination-paper shall be subscribed to by the candidate.

In the event of a poll being necessary, such poll will be opened at the Canadian Legion Hall, Sechelt, on the 27th day of December 1961, between the hours of 8:00 a.m. and 8:00 p.m. of which every person is hereby required to take notice and govern himself accordingly.

Given under my hand, at Sechelt, B.C., this 10th day of November 1961.

E. T. RAYNER, Returning Officer.

Corporation of Village Municipality of Gibsons Landing

NOTICE OF ELECTION

(Sec. 55, Municipal Act)

PUBLIC NOTICE is hereby given to the Electors of the Municipality of Gibsons Landing that I require the presence of the said Electors at the Municipal Hall on Monday, the twenty-seventh day of November, 1961, at the hour of Ten o'clock in the forenoon, for the purpose of electing persons to represent them as:

CHAIRMAN (one) for a two-year term expiring December 31, 1963.

COUNCILLORS (two) for a two-year term expiring December 31, 1963.

SCHOOL TRUSTEE (one for a two-year term expiring December 31, 1963

The mode of nomination of candidates shall be as follows:

Candidates shall be nominated in writing, in the form prescribed by Elections procedure Bylaw, Bylaw No. 131, Exhibit 'A,' by two qualified electors of the Municipality; such nomination paper shall be signed by the electors making the nomination.

The nomination paper shall contain the written consent of the prospective candidate.

The nomination paper shall be delivered to the Returning Officer at the Municipal Hall at any time between the date of this notice and Twelve o'clock noon on the twenty-seventh day of November 1961.

Before any candidate shall be capable of being nominated or elected he shall lodge with the Returning Officer a declaration made and subscribed to by him in the form prescribed by Sec. 9, Municipal Act.

In the event of a poll being necessary such poll will be opened on the seventh day of December 1961, at the Municipal Hall, from Eight o'clock in the forenoon to Eight o'clock in the afternoon.

Given under my hand at Gibsons, B.C. this 8th day of November, 1961.

JULES A. MAINIL, Returning Officer.

Note: Nomination papers, and declaration by candidate, in the form prescribed, may be obtained from the Municipal Clerk, at the Municipal Hall.

For parents only

By Nancy Cleaver

Copyrighted

COURTESY IS CATCHING

If you are worried about your child's manners, remember that he copies the manners, whether they be good or bad, of those around him. Courtesy, like measles, is "catching." Formal teaching of rules is never a substitute for observation and experience in living.

This does not mean that a child of courteous parents may not sometimes act in a rude fashion. A child who is ill or frightened or exhausted may be discourteous and unco-operative. John Buchan relates in his autobiography, "Memory Hold the Door," that he once asked a superior officer why from a youth he had helped. The older man explained, "Misery knows no manners."

* * *

Help your child to see that kindness and consideration are the foundation of courtesy, along with sincerity and fairness. Self-control and respect for other people and their belongings are two mature, but important attitudes which need continual cultivation.

"Good manners" has a rather vague, impersonal sound to a little youngster, but "being friendly" has a very definite meaning. A small child is often naturally shy in the presence of strangers and may feel no necessity for showing friendliness. The attitude of friendliness to others is one which is gradually learned.

Mothers can encourage a son or daughter to be friendly and suggest definite ways to show friendliness. Sometimes it is a good plan to make a little game of using courteous phrases such as "please" and "thank you."

* * *

Occasionally a child acts in a boorish fashion in imitation of the actions of a chum. Once in a while a child may do an unexpectedly rude thing as a bid for attention.

The best way to deal with rudeness is sometimes to isolate the child. At other times it is wise to ignore some small discourtesy in front of a visitor, but discuss the child's behavior later with him.

As boys and girls enter adolescence they usually become more conscious of their own need for knowledge and practice in the correct way to behave in different situations. The lonely, anti-social teenager is often acutely aware of lack in training in social amenities. A boy or girl hates to make a social blunder in the presence of the opposite sex.

It is useful to have reliable books on etiquette such as Kate Aitkens "Canadian Etiquette for Party Living" or Claire Wallace's "Mind Your Manners" which are published in pocket book editions. Emily he put up with such rudeness Post's book on Etiquette can be found in any public library and is in a class of its own. "This Way Please" by Eleanor Boykin is an excellent book on correct procedure for teenagers.

* * *

Our word "Etiquette," or rules of polite society, comes from the French word meaning a card or ticket. On it were printed the regulations for behavior at court, and this card was delivered to those invited to this centre of cultural and political life. Presentations at court have gone out of date but the rules of mannerly conduct in ordinary society can be mastered by anyone eager to learn.

Why not have a discussion on good manners among the members of your family? Try to discover the practices which make them happiest and the little things which are most annoying. You may discover you do some things which embarrass your children when they bring a friend into your home. In a home where each member of a family has a turn in inviting a guest for a meal this can be a learning situation in courtesy for all the family.

Roberts Creek

(By Madge Newman)

Mr. and Mrs. Robert Allerton with Debbie and Vonnie and their nieces, Teresa and Vonnie Bentley, from Springfield, Ohio, have been guests of the Crocker family for a week before returning to their homes by the southern route. They have toured the interior of B.C. on their long trip.

Mrs. B. McCue and two little sons of Williams Lake have spent the last week with her parents, Mr. and Mrs. M. W. MacKenzie.

The OES tea and bazaar scheduled for Nov. 18 at the school hall at Gibsons will transport its patrons to all parts of the world between the hours of 2 to 4, which is better than Jules Verne by some 1,918 hours. There will be lots of surprises in store for friends of OES this year, free recipes and such. Mrs. C. Wingrave is the general convenor.

Mrs. Ruth Mitchell has returned from a months travel through interior B.C. and thence to Berkeley, Cal., visiting in Boise Idaho, Caldwell and other interesting points.

Mr. and Mrs. Dor n Davis and daughters, Dore s, Lynda and Melanie, of Halve sey, Mont. have returned home a er soending a week with the Ian Davis family.

Mrs. Helen Galliford spent the weekend with Miss Helen Shea in Bellingham where they were guests of the W. Boyte family.

SECHELT THEATRE

SHOWS START AT 8 p.m.

NOVEMBER

Fri. 17 — Sat., 18 — Mon. 20

James Stewart,
Richard Widmark

TWO RODE TOGETHER

Weddings

GOLGATE — KLUSENDORF

Marriage vows were exchanged between Elsie A. Klusendorf and Herbert R. Golgate on the afternoon of Nov 4 at the home of Bishop B. Dawe at 1594 Appin Road, North Vancouver. A lovely wedding dinner was served afterwards at the home of Mr. and Mrs. Harry Woodman, 960 Canyon Blvd, North Vancouver.

The happy couple will leave shortly on an extended trip to southern U.S. and Mexico in their beautiful travel trailer. They hope to eventually return to Welcome Beach, Halfmoon Bay.

A four leaf clover is considered lucky because its four leaves form a cross.

Christmas Cards!

we have them

All sizes and prices

Personal or Business

Coast News Ph. 886-2622 Gibsons

Wilson Creek

BY MRS. D. ERICKSON

Mr. and Mrs. Hal Roberts have left for an extended visit to Desert Springs, Cal. Mr. and Mrs. J. Sinclair are occupying the Roberts home during their absence.

After coming here some five years ago from Dawson Creek, Don Motzer and family have moved to Trail. Mrs. Motzer was born there and will be going back to many relatives and friends.

Gus and Elinor Crucil and family are adjusting to their new home in California. Their new address is 9635 Mandale, Bellflower, California, 30 miles from Hollywood.

The Ron Whittakers are closing their motel at Shuswap Lake near Sorrento for the winter. Recent visitors from this area were Mr. and Mrs. Harry Sawyer of West Sechelt.

Mr. and Mrs. Henry Dutz, former residents here, and Donna and Douglas came from Quesnel to attend the Dillabough-Stroshein wedding. They met many of their friends of the area during their stay.

Archie Cawley, an old-timer, has left St. Mary's Hospital and is staying with Mr. and Mrs. Brown of Madeira Park.

LUMBERING STORY

The story of lumbering in Canada has been one of steady westward progression. First central Quebec and the Maritime Provinces were the chief lumber-producing areas. Later the pine forest of western Quebec and Ontario succeeded the eastern regions and, finally, British Columbia claimed first place in lumber production, a position it holds today.

General Motors is Proud to Present-

ACADIAN

The Distinctive Crest of Acadian

Beaumont 4-Door Sedan

Here is a car excitingly new and refreshingly different, created by General Motors to satisfy, and satisfy completely, those Canadians who want moderate yet family-sized dimensions—ample room for six adults, with plenty of legroom, headroom, hiproom and doors that let you in and out with ease.

Acadian has been precision-engineered, quality-built and exhaustively tested to meet the highest standards of excellence. Its low price and economy of operation make it thrifty to own. Its spirited performance gives you quick response in traffic and effortless cruising on the highway.

Pert and practical in design, tasteful in appointments, refined in every detail, Acadian has a versatility that sets it apart.

Proudly, then, we present this totally new car—Canadian in name, Canadian in style, Canadian in craftsmanship—the Acadian from General Motors.

ACADIAN

WITH ALL THE THINGS YOU WANT IN A FAMILY-SIZED CAR!

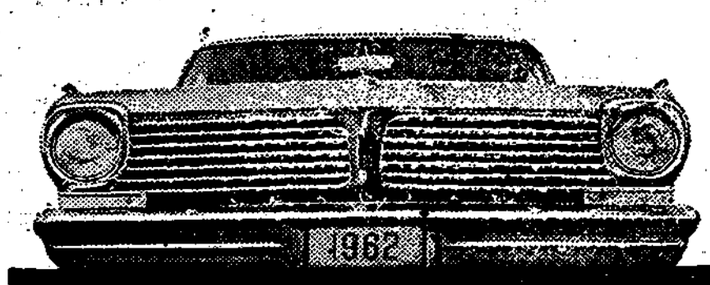

2 GREAT SERIES!

economical INVADER series & elegant BEAUMONT series

A WIDE CHOICE OF MODELS INCLUDING 4-DOOR SEDANS, 2-DOOR SEDANS, A 2-DOOR HARDTOP, STATION WAGONS AND THE SNAPPIEST OF CONVERTIBLES!

CHOOSE THE POWER THAT SUITS YOU BEST! Frugal 4 or thrifty 6-cylinder! Both are great performers—and both of them thrive on regular gas!

STANDARD EQUIPMENT? Acadian has it all—and then some! For a few pennies more, enjoy luxuries like Power Steering, Power Brakes, Positraction performance axle, Radio!

FEATHERLIGHT NEW STEERING SYSTEM! Park effortlessly in the city, the freedom of the road on the highway—thanks to Acadian's positive Ball-Race steering!

ACADIAN'S BRAKES STOP YOU SAFELY AND SURELY! This new car has big, man-sized brakes—air-cooled for constant driving safety—that stop you evenly, quickly!

NEW COLORS AND UPHOLSTERY DESIGNS! Choose from a whole new range of decor designs and colors—all in popular hard-wearing fabrics!

HERE'S REALLY RELAXING COMFORT FOR 6 ADULTS! Cradled in Body by Fisher, naturally! Deep seats, generous roominess, wide-opening doors—you'll love it!

A GREAT NEW RIDE YOU'LL REVEL IN! New coil suspension in front—new Mono-Plate single-leaf springs in the rear—ride you along in smooth, quiet comfort!

TRANSMISSIONS THAT TAKE ALL THE WORK OUT OF DRIVING! That's the joy of Acadian's all-Synchro-Mesh transmission! Powerglide Automatic is available at extra cost with 4 and 6-cylinder engines!

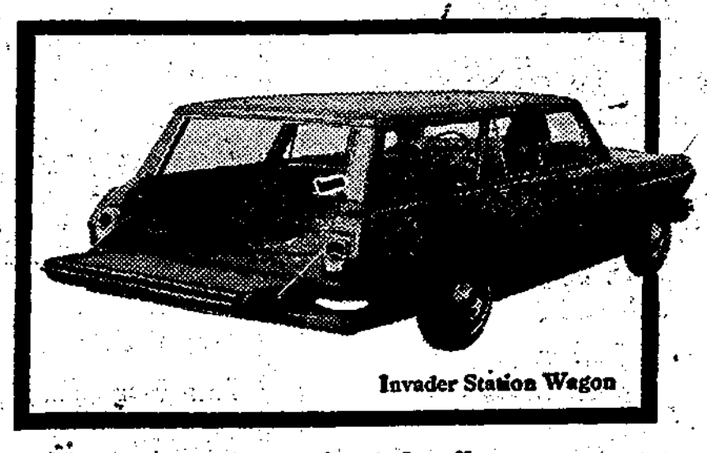

Invader Station Wagon

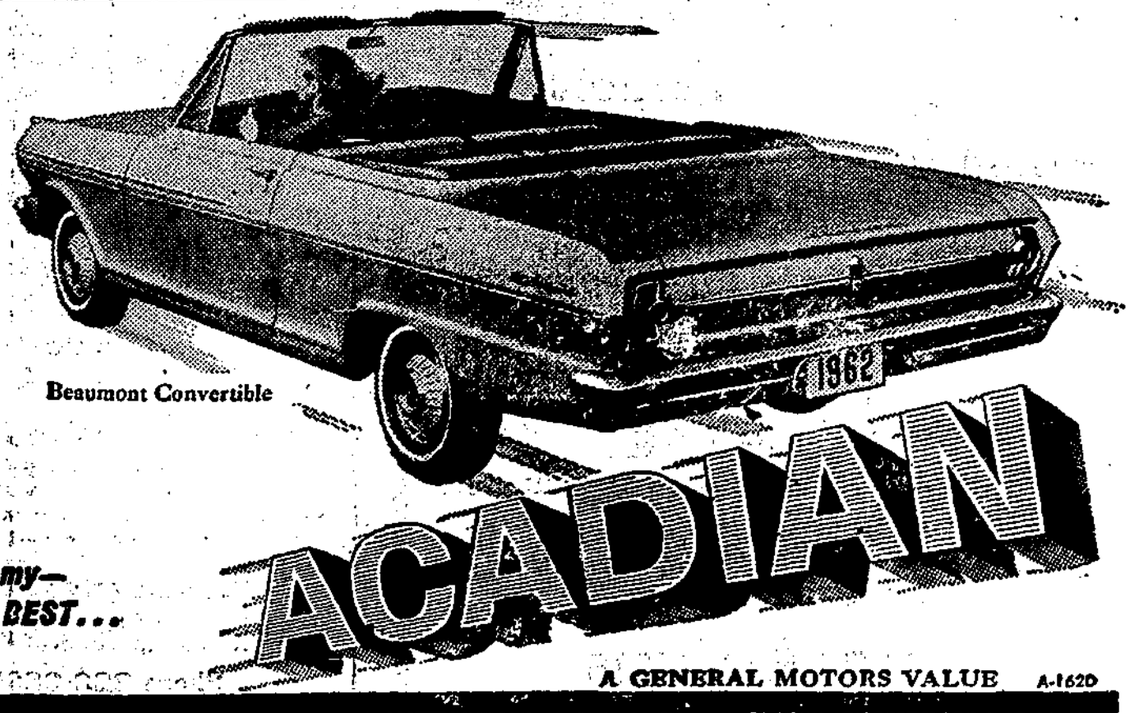

Beaumont Convertible

Find out about Acadian... smooth ride, sleek looks, sensible economy— FAMILY TRANSPORTATION AT ITS BEST... at your local Acadian dealer's!

ACADIAN

A GENERAL MOTORS VALUE A-1620

PENINSULA MOTOR PRODUCTS (1957) LTD.

WILSON CREEK Phone 886-2111

Your health

Chiropractic is a scientific system of treatment based on the fact that the nervous system controls all other systems of the body and their normal processes and functions.

By adjustment, the doctor of chiropractic removes interference with the nervous system along the main pathway at the spinal column, and at other structures of the body. The close relationship of the spinal column to health has been recognized through the ages.

Manipulative spinal therapy in rudimentary forms was employed by the ancient Egyptians, Polynesians, and the Greeks of Hippocrates' time; but this significant knowledge was all but lost in the passing of the centuries.

The year 1895 marked a new era in the healing arts through the discoveries of Dr. D. D. Palmer, who laid the foundation for the modern science named Chiropractic (KI-roPrak-tic), from the Greek cheiro — "hand" and praktikos — "done" .. chiropractic meaning "done by hand."

Removal of nerve interference caused by spinal displacements, postural distortions and other defects is the specialty of the chiropractor for which he is specially trained.

The importance of establishing spinal normality in order to bring about proper nerve expression with resultant good body function is recognized as a reasonable procedure for the acquisition and maintenance of good health.

GIBSONS
CHIROPRACTIC
CENTRE
R. WHITING, D.C.
10 to 12 a.m. — 2 to 6 p.m.
CLOSED WEDNESDAY
Marine Drive, near
Gibsons Municipal Hall
Phone 886-9843

FIRES IN HOMES

Fires in Canadian homes, farms, commercial establishments and industry cost the lives of nearly 600 people a year, according to the All Canada Insurance Federation.

Don't say Bread, say "McGAVIN'S"

Local Sales Rep.
Norman Stewart
Ph. 886-9515
R.R.1, Gibsons

O. A. P. O.
Annual Meeting
Kinsman Hall - Nov. 20
2 p.m.
Election of Officers
Please attend and make your own choice in this matter. As a member of OAPO, this is your responsibility.

BUILDING? REMODELLING?
Rockgas
INSTALL YOUR
PROPANE GAS
Payne
astrogard
FURNACE NOW

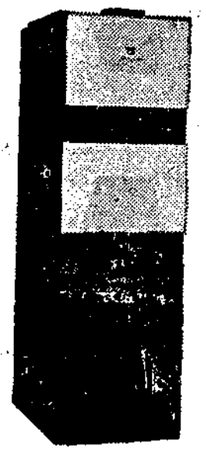

We Specialize in PROPANE Furnace Installations
UNITS TO FIT EVERY HOME
IMPERIAL FAU FURNACE
Dukes & Bradshaw
1473 Pemberton Ave., N. Van., Ph. YU 8-3443, YU 5-2341
C & S Sales & Service
Sechelt, Phone 885-9713
Gibsons Hardware
Gibsons, Phone 886-2442
Authorized ROCKGAS PROPANE Installers

Church Services

ANGLICAN
St. Bartholomew's, Gibsons
7:45 a.m., Holy Communion
11:15 a.m., Matins
11:15 a.m., Sunday School
St. Aidan's, Roberts Creek
11.00 a.m. Sunday School
3:00 p.m., Evensong
St. Hilda's, Sechelt
7:30 p.m., Evensong
11:00 a.m., Sunday School

UNITED
Gibsons
11:00 a.m., Divine Service
11:00 a.m., Sunday School
Roberts Creek, 2 p.m.
Wilson Creek
11 a.m. Sunday School
3:30 p.m., Divine Service

COMMUNITY CHURCH
Port Mellon
United Church Service, 9:15 a.m.
1st, 2nd, 4th and 5th Sundays of each month
Anglican Service, 7:30 p.m.
1st Sunday of each month
Anglican Communion 9:30 a.m.
3rd Sunday of each month

ST. VINCENT'S
Holy Family, Sechelt, 9:00 a.m.
Most Pure Heart of Mary
Gibsons, 10:30 a.m.

CHRISTIAN SCIENTISTS
Church Services
and Sunday School
each Sunday at 11 a.m.
Roberts Creek United Church
TV series, How Christian Science Heals, KVOS, Channel 12, 9:15 a.m.
Nov. 19: Salvation in the 20th Century

BETHEL BAPTIST
Sechelt
10 a.m. Sunday School
11:15 a.m., Worship Service
7:30 p.m., Wed., Prayer
Gibsons
9:45 a.m., Sunday School
7:30 p.m., United Church

GIBSONS PENTECOSTAL
11:00 a.m. Devotional
10 a.m., Sunday School
7:30 p.m., Evangelistic Service
Tues., 7:30, Bible Study
Fri., 7:30 p.m., Young People
Sat., 7:30, Prayer

Glad Tidings Tabernacle
9:45 a.m., Sunday School
11 a.m. Morning Worship
3 p.m. Bible Forum
7:30 p.m. Evangelistic Service
Wednesday, 7 p.m., Bible Class
Friday, 7:30 p.m. Rally
Sat., 7 p.m., Young Men's Action Club

England was the first country to issue postage stamps.

DEALERS WANTED
TUPPERWARE
(Plastic Kitchenware)
for Gibsons, Sechelt and Pender Harbour areas
Apply . . . .
Mrs. Barbara Kaatz
2452 Maryhill Road,
Port Coquitlam, B.C.
Ph. Collect WHitehall 2-7544

GIBSONS ROOFING
TAR & GRAVEL ROOFS
DUROID ROOFS
Reroofing & Repairs
FREE ESTIMATES
BOB NYGREN
Phone 886-9656

Payne

(Continued from Page 1)

ture as not being newsworthy, so he outlined what had been done about this protective service.

Authorities were being established with equipment for a wireless system. There would have to be a collective administration to control the system. Stations would be established at Gibsons, Nanaimo, Vancouver and White Rock. There are at present five crash craft available and it is expected there will be more stations and crash craft.

This program is not perfect, he explained. It was a nucleus for a proper service and now that it was established it can progress as time goes on. The craft now in use at Gibsons is manned by the RCMP, he added.

Turning to the highway from Squamish to Port Mellon he assured his listeners he was 100 percent in favor of it as he had suffered from ferry deficiencies. He argued it should be a part of the Trans-Canada system with federal participation in its construction. There would be no extension to the Trans-Canada program until present commitments are completed which should take until next fall.

The highway from Lions Gate Bridge to Horseshoe Bay is a part of Trans-Canada Highway and if there is to be an extension it must tie in with the Horseshoe Bay end. He advised the boards of trade not to soften on the issue. Keep up pressure on the provincial government if the road is a necessity. He would also help out by doing his part, too, he said.

Sechelt's request for a breakwater, he said, had left him dismayed and disappointed. Norman Watson of Sechelt Board of Trade breakwater committee had done a lot of work on the brief, and the brief from Sechelt did one thing, he said. It served a very great purpose in showing that the pattern of policy must be changed.

At this point he referred to a letter to Mr. Watson from Hon. David J. Walker, minister of public works which read as follows:

"Dear Mr. Watson: I wish to refer to my letter of June 20, 1961. The cost of a breakwater to provide a boat harbor at Sechelt would be very high indeed. We have reviewed the arguments in favor of the proposal on its commercial basis but unfortunately, it would appear that they would not warrant an expenditure of the size required.

"However, Mr. William H. Payne, M.P., has made very strong representations to the department to the effect that the development of a boat harbor at Sechelt should be considered as a safety measure, in order to provide protection for the numerous pleasure boats which operate in the area. This, however, involves a policy matter which will have to be reviewed at some length.

"Consequently, it is the department's intention to leave the proposal for Sechelt in abeyance for the present. It will be reviewed again in the future, in the light of any policy decision which may be taken."

The letter was signed by Hon. David J. Walker.

Under present policy, he explained, it is necessary that there be a commercial and economic necessity for a breakwater and in the case of Sechelt it would not be there until the breakwater is built. What is necessary now is a change of government policy.

Regional battles occurred within a political organization, he said, and the eastern seaboard fears any change in policy which would include anything other than commercial requirements. Their chief fear concerns possible taxation. However, he said, in view of the Pacific Coast situation a new policy concerning protection for marine craft will have to be designed. Talks have been going on and they will be continued when the house of commons sits again.

Sechelt was a case which pinpoints what is needed as regards a breakwater policy. A big operation like that of Sechelt which would cost a considerable amount is not too easy to sell in Ottawa but, he added, "we are making headway and I think I am going to get there."

When question time arose, Magistrate Johnston said he thought Minister of Public Works Hon. David Walker had failed in his duty owing to present policy. The magistrate said he did not want to see Mr. Payne lose out in his fight.

Replying Mr. Payne said he could not go along with blame being placed on the minister. He said the minister has plans for bringing forward a new policy.

Another question concerned the problem of dockage fees. Mr. Payne, believing criticism was based on daily newspaper stories said the information published had gone far afield. The situation was not yet clear, and a conference on this subject was planned when the house meets again.

Mr. Payne was introduced by Magistrate Johnston and thanked by Don McNab.

FREIGHT & PASSENGER TAXI SERVICE
Cessna 170 & Cessna 180
The first and largest permanently established commercial seaplane base in Sechelt
GAS & OIL FOR AVIATION & MARINE
Phone 885-9500 — residence 885-2143
WE'RE ON OUR WAY!
SECHELT AIR SERVICES LTD.
Porpoise Bay, Sechelt, B.C.

SEPTIC TANK SERVICE
Pump Tank Truck now Operating
TANKS BUILT OR REPAIRED
DRAINAGE FIELDS INSTALLED
by
Gibsons Plumbing
Ph. 886-2460 for information

Taller O'Shea
Roberts Creek
DANCE
Saturday, November 18
Adults $1.25 — Students with cards $1

serving you with . . .
SAVINGS

KEN'S FOODLAND
PHONE 886-2563

Campbells Tomato Soup ..... 8 for	89¢
Libby's Tomato Juice 48 oz. ..... 3 for	$1
Sun Rype Apple Juice 48 oz. BLUE LABEL ..... 3 for	$1
Stuffed Pork Butts	59c lb.
Beef Stew GRADE A	59c lb.
TRAY PACK Boiling Fowl GRADE A	39c lb.
TV DINNERS, Swansons TURKEY — CHICKEN	59¢ each
Royal City Cream Corn, 15 oz. – 2 for	29¢
Lumberjack Syrup, 32 oz.	29¢
Presto Logs — carton of 6	89¢
Cello Spinach	19¢ each

OPEN FRIDAY NIGHTS TILL 9 p.m.
Free Delivery on Orders Over $5
Play the Merchants Treasure Hunt

Something New Has Been Added
GIFTS OF DISTINCTION
Genuine Hand-Cut Crystal from Czechoslovakia
English Bone China
Glassware from Germany
WINDOW GLASS INSTALLED — MIRRORS
PENINSULA GLASS
Phone 886-9837 — Res. 886-9871
GIBSONS

COMING EVENTS

Nov. 18, Rummage Sale, Selma Park Community Hall, Sat., 10:30 a.m. Coffee served.

Nov. 18, O.E.S. Trip Around the World. Fall Bazaar, School Hall. 2 to 4 p.m., Don't miss it.

Nov. 20, 8 p.m., Gibsons Elementary School PTA meeting.

It's coming again, Dec. 1.

BINGO — BINGO — BINGO
Nice prizes and Jackpot
Every Monday at 8 p.m. in the Gibsons Legion Hall.

DEATH NOTICE

COOKE — Passed away Nov. 11 1961, Marie Anne Cooke aged 69 years, of Mill Road, Porpoise Bay. Survived by her loving husband Doc, 1 son Terrence, West Vancouver, 3 grandchildren, 1 brother and 3 sisters in Manitoba Requiem Mass Sat., Nov. 18, 9 a.m. from the Holy Family Roman Catholic Church, Sechelt, B.C. Rev. Father D. O'Grady officiating. Interment Seaview Cemetery. Harvey Funeral Home directors.

IN MEMORIAM

CROWHURST — In loving memory of George Crowhurst.
My lips can not speak how I miss you,
My heart can not tell what to say.
God only knows how I miss you
In our home that is lonesome today
His wife and family.

FRERE — Passed away Nov. 17 1960, Dudley Alexander George Frere, of Sechelt, B.C. "Ever in my thoughts." Loving wife Edna.

HELP WANTED

WANTED IMMEDIATELY

for well established Fuller Brush business, neat, courteous man with small car. For interview contact J. Rathbone, Ph. YUkon 8-9424.

Logging truck driver. Local highway hauling. Universal Timber Products Ltd., Phone 886-2539 or 886-9613.

WORK WANTED

Cook couple available for camp maintenance, caretaking, etc. Phone 885-9565.

PERSONAL

Borneo cannibals say man who smokes, when cooked, is unfit for eating. Bob Donley says Pender Harbour Herrings, when smoked, are fit for anybody to eat, even cannibals. — Joe.

FUELS

COAL & WOOD
Alder, $10
Clean handpicked
Fir slabwood, $9
No. 1 Fir Sawdust
Coal, $32 ton, $17 ½ ton or $2 per bag.

	Ton	½ton
Gibsons - Elphinstone Rd.	$32	$17
Elphinstone - Selma Park	33	18
Selma Park - Sechelt area	34	19
Halfmoon Bay area	36	21
Bargain Harbour	38	23
Garden Bay	40	25

TOTEM LOGS $1 a box.
PHONE 886-9902
R. N. HASTINGS, North Rd. Gibsons

Fir, $12 cord
Alder, $10 cord
delivered
Phone 886-9881

MILLWOOD, SAWDUST
BUSHWOOD, COAL
Call
BAIN'S FUEL
885-9634

WANT AD RATES

Phone 886-2622

Condensed style 15 words 55 cents, 3 cents word over 15, minimum 55 cents. Figures in groups of five or less, initials, etc., count as one word. Additional insertions at half rate. Minimum 30c.

Cards of Thanks, Engagements, In Memoriams, Deaths and Births up to 40 words $1 per insertion, 3c per word over 40.

Box numbers 25c extra.

Tuesday 5 p.m. deadline for classified advertisements.

Legals — 17 cents per count line for first insertion then 13c per count line for consecutive insertions.

CLASSIFIED DISPLAY

All advertising deviating from regular classified style becomes classified display and is charged by the measured agate line at 10c per line, minimum of 14 agate lines.

Cash with order. A 25c charge is made when billed.

REAL ESTATE

Cleared view lot, all services, with good 2 story garage and workshop, $2,650.
Kay MacKenzie, eves. 886-2180

PHONE 886-2191

Cosy furnished home on view lot in Gibsons. Part basement and workshop. $7,500.
Archie Mainwaring eves. 886-9887

PHONE 886-2191

5 acres on North Road, corner, for $1,995.

PHONE 886-2191

Over 2 acres, partly cleared, near beach, $2,750, terms.

PHONE 886-2191

Several rentals available

R. F. Kennett — Notary Public
PHONE 886-2191
"A Sign of Service"
H. B. GORDON & KENNETT LIMITED

REAL ESTATE & INSURANCE
Gibsons Sechelt

$1,500 DOWN

NEW 1 bedroom cottage near Gibsons; Large LR, Pembroke bath, carport. Range included in F.P. $5,900.

ROBERTS CREEK

F.P. $8,500

NEW 2 br. home with large LR. and kitchen; utility room; fully insulated; on bus line.

$7,500 F.P.

GIBSONS VILLAGE, 2 br. home with view. Lot 65 x 120. Down payment only $2000.

GEORGIA VIEW

RIGHT IN GIBSONS we have lots unsurpassed for view in B.C. reasonably priced from $1,500. May be purchased on terms.

Recommended for Investment
Lots approx ¾ acre, $650 cash
Lots 80 x 60, $50 down, $25 per month.

For the best buys on the Sunshine Coast
see
CHARLES ENGLISH LTD.
886-2481

Deal with confidence with
SECHELT REALTY
& INSURANCE AGENCIES
Box 155, Sechelt, B.C.
T.E. DUFFY, Agent-Owner

Welcome Beach: 75' waterfront lot, small cabin, $3,200.

75' waterfront lot and dwelling $7,500.

75' waterfront lot and garage, $3,200, phone 885-2120 or 885-9565

More and more homeowners are turning to us for their insurance needs.

Small home on view lot, all services. Full price $3800.

Over 1 acre, neat small house, some clearing. $4500 cash. See K. Butler 886-2000.

EWART McMYNN
REAL ESTATE & INSURANCE
BAL BLOCK
Marine Drive, Gibsons
LISTINGS WANTED
Phones: 886-2166, Res. 886-2500

WHY PAY RENT?

Modern 3 br. NHA Ranch style home. Mortgage 5¼% interest. $60 monthly payment including taxes. You can't beat this. Large lot, beautiful view. Lacks absolutely nothing in comfort and convenience. Move in for Christmas. Ph. C. Mitten, 885-2124.

1 5/8 acres on Reed Road, well, ¼ acre cleared. Phone 886-7732.

Half acre, half cleared, half price, at Stone Villa, $700. A. Simpkins, 885-2132.

WANTED TO RENT

1 bedroom suite or house, furnished or partly furnished, oil heated. 2 adults. Phone 886-7733 from 9 to 5 and evenings 886-2542

MISC. FOR SALE

1 gentle mare, ideal for children; 1 yearling colt, unbroken; 1 Duro pressure pump with tank; 1 yearling ram. Phone 886-2474.

SPECIAL — 1 8 ft. International Harvester refrigerator, $85. John Wood Hardware, Gibsons. Ph. 886-2331.

MISC. FOR SALE (Continued)

Massey Harris model 102 tractor, 32 horse, $300. Wide metal lug wheels, belt power take off, Continental motor. Mrs. R. H. Brooks Jr., Halfmoon Bay, Ph. 885-9665.

Bed chesterfield and chair; TV console; portable radio; sewing machine; vaccum cleaner; radio lamp; carpet, 12'10" x 9'5", and sundry articles. Mrs. Cole, Seaview Road. Phone 886-9807.

Collier's Encyclopedia in good condition, reasonable. Phone Sechelt 885-4452.

1 pair heavy duty chain link gates to fill 18 foot opening. As new, $50. Phone 886-9560.

Goodyear new all weather tire and spare wheel, 6.50x16, $15. .22 high power Savage rifle, $25. Phone 886-2115.

Agents for Riverside Iron Works Ltd. See us for your made to measure fire screens and accessories, stair rails etc. John Wood Hardware, Gibsons. Ph. 886-2331.

ROGERS PLUMBING SUPPLIES

Gibsons, B.C. Phone 886-2092
Wholesale and Retail

1 Kemac Oil Range	$95
1 Kresky Automatic oil furnace	$65
1 automatic oil furnace with fan	$75

Don't think about it, get here quick! Terms to suit.

1 RockGas heater with controls	$28
machine	$29.50
1 used Rheem Rockgas range, white enamel, like new, used a few months	$95
3 other space heaters	$25
1 Gurney combination wood and elec. range	$119
11 oil ranges from $29 to	$139.
4 electric ranges, $59 to	$145.
No junk	
1 used good washing machine	$42.50
Fairbanks Morse domestic water service pump, special for cash	$109.50
3 good used toilet complete	$15
110 gal. fuel oil drums	$42.50

Fawcett oil heater, like new, $28. Phone 886-9821.

POULTRY MANURE available. For price delivered, or on farm contact Wyngaert Poultry Farm, 886-9340.

1950 Meteor, $150. W. Nygren, Phone 886-2350.

DRESSED POULTRY 6 birds @ 28c lb. or 12 birds @ 25c lb. Wyngaert Poultry Farm, 886-9340

Standard size concrete Building Blocks, 8x8x16 now available. Flagstones, pier blocks, drain tile, available from Peninsula Cement Products, Orange Rd., Roberts Creek.

Used electric and gas ranges, also oil ranges. C & S Sales, Ph. 885-9713, Sechelt.

WANTED

Used furniture, or what have you? Al's Used Furniture, Gibsons, Ph. 886-9950.

NOTICE

Will all persons guessing the doll's name "Susan" at St. Bartholomew's Bazaar, call 886-9555.

ANNOUNCEMENT

ELPHINSTONE CO-OP
Lucky Number
Nov. 10 — 23045, Yellow

Private sewing lessons now available. You may take a complete course or one lesson. Grace Roche, Porpoise Bay Road, Sechelt.

Tin chimneys rust away, Block chimneys crack one day, Brick chimneys outlast all. You get more for what you pay. A. Simpkins, Bricklayer, 885-2132, Sechelt

PEDICURIST
[illegible] E. Campbell
Se[illegible] Park, on bus stop
[illegible] 885-9778
I[illegible] by appointment

[illegible] CHRISTMAS
Bricklayer and Stonemason
All kinds of brick and stonework
Alterations and repairs
Phone 886-7734

NELSON'S
LAUNDRY & DRY CLEANERS
RUG CLEANING
Phone Sechelt 885-9627
or in Roberts Creek, Gibsons and Port Mellon Zenith 7020

KELLY'S
GARBAGE COLLECTION
Box 131, Gibsons
Phone 886-2283

WATKINS PRODUCTS
W. H. Kent, Gibsons 886-9976

Painting, interior and exterior, hourly or contract. Reasonable rates. Estimates free. No job too small. Ron Orchard, Sechelt 885-2175, 885-9534.

Alcoholics Anonymous Phone Sechelt 885-9678 or write Box 584, Coast News.

ANNOUNCEMENTS (Cont'd)

Tree falling, topping, or removing lower limbs for view Insured work from Port Mellon to Pender Harbour. Phone 886-9946. Marven Volen.

TIMBER CRUISING
K. M. Bell, 2572 Birch St., Vancouver 9. Phone REgent 3-0683.

Hand saws and Skil saws filed and set. Galley's Woodworking Shop, Sechelt Highway, Gibsons.

VICTOR D'AOUST
Painter — Decorator
Interior — Exterior
Paper Hanging
First Class Work Guaranteed
Phone 886-9652, North Road.

LEARN ACCORDION
Beginners or advanced students, private or in group lessons. Ph. Walter Hendrickson, Gibsons, 886-2470.

DAVID NYSTROM
Interior, exterior painting. Also paperhanging. Phone Gibsons 886-7759 or 886-9955 for free estimates.

MRS. O. ROSENLIND
Tailoress
SEWING & ALTERATIONS
South Fletcher Rd., Gibsons
Phone 886-9598

AUTOS FOR SALE

'55 Chev V8 r. & h., new w.w. tires, 22,000 miles on '56 motor. $850 or nearest offer. Ph. 886-9379 evenings.

WHO ELSE WANTS
A NEW CAR!
BUY IT NOW WITH A
LOW-COST LIFE-INSURED
LOAN
THE BANK OF
NOVA SCOTIA

WATCH REPAIRS

For guaranteed watch and jewelry repairs, see Chris's Jewelers, Sechelt. Work done on the premises. tfn

FOUND

A place to get take out service we suggest local grown fried half chicken with French fried potatoes from DANNY'S
Phone 886-9815

DIRECTORY

C & S SALES
For all your heating requirements
Agents for ROCKGAS PROPANE
Also Oil Installation
Free estimate
Furniture
Phone 885-9713

TELEVISION
SALES AND SERVICE
Dependable Service
RICHTER'S RADIO — TV
Fine Home Furnishings
Major Appliances
Record Bar
Phone 885-9777

See us for all your knitting requirements. Agents for Mary Maxim Wool.
GIBSONS VARIETIES
Phone 886-9253

GIBSONS PLUMBING
Heating, Plumbing
Quick, efficient service
Phone 886-2464

SCOWS — LOGS
SECHELT TOWING
& SALVAGE Ltd.
Heavy Equipment Moving
& Log Towing
Phone 885-4425

ELECTRICAL CONTRACTORS
SIM ELECTRIC LTD.
Sechelt
Phone 885-2062
Residence, 885-9532.

WIGARD SHOE STORE
Always a large variety of shoes in every line for old and young.
Phone Sechelt 885-9519

MADEIRA PARK
BUILDING SUPPLY Co., Ltd.
Cement gravel, $2.25 yd.
Road gravel and fill, $1.50 yd.
Delivered in Pender Harbour area
Lumber Plywood Cement
Phone TU 3-2241

DIRECTORY (Continued)

L. GORDON BRYANT
NOTARY PUBLIC
at
Jay-Bee Furniture and Appliance Store
Office Phone 886-2346
House Phone 886-2100

MARSHALL'S PLUMBING
HEATING & SUPPLIES
Ph. 886-9533, 886-9690 or 886-2442.

STOCKWELL & SONS
885-4488 for
Bulldozing, Backhoe and front end loader work. Clean cement gravel, fill and road gravel.

We use
Ultra Sonic Sound Waves
to clean your watch and jewelry
CHRIS' JEWELERS
Mail Orders
Given Prompt Attention
Ph. Sechelt 885-2151

PENINSULA CLEANERS
Cleaners for the Sechelt Peninsula
Phone
Phone 886-2200

RADIO & TV SERVICE
JIM LARKMAN
Radio, TV repairs
Phone 886-2538, Gibsons

Home and Industrial Wiring
Electrical Heating
Radios. Appliances, TV Service
GIBSONS ELECTRIC
Authorized GE Dealer
Phone 886-9325

THRIFTEE DRESS SHOP
"Personalized Service"
Agents
Brown Bros. Florists
Anne's Flower Shop
Phone 886-9543

SAND — GRAVEL
CEMENT
BUILDING MATERIALS
TRUCK & LOADER RENTAL
FOR DRIVEWAYS, FILL, etc.
SECHELT
BUILDING SUPPLIES
Phone 885-9609

FOR GLASS
of all kinds
Phone 886-9871 or 886-9837
PENINSULA GLASS

PENINSULA SAND & GRAVEL
Phone 886-9813
Sand, gravel, crushed rock.
All material washed and screened or pit run.
Good cheap fill

A. E. RITCHEY
TRACTOR WORK
Clearing, Grading, Excavating
Bulldozing, Clearing Teeth
FOR RENTAL
Arches, Jacks, Pumps
Air Compressor, Rock Drill
Concrete Vibrator
Phone 886-2040

J. J. ROGERS & SON
PAINTING CONTRACTORS
Phone 886-9333

BACKHOE and LOADER
AIR COMPRESSOR,
and ROCK DRILL
DUMP TRUCKS
Contract or hourly rates
Also
SAND, CEMENT GRAVEL
ROAD FILL and TOPSOIL
W. KARATEEW, Ph. 886-9826

Draperies by the yard
or made to measure
All accessories
C & S SALES
Phone 885-9713

BILL SHERIDAN
TV — APPLIANCES
SEWING MACHINES
SALES AND SERVICE
Phone 885-9534

COAST CONSTRUCTION Co.
ASPHALT PAVING
For free estimates on
DRIVEWAYS, PATIOS,
PARKING LOTS
SERVICE STATIONS, etc.
PHONE 886-2600, GIBSONS

D. J. ROY, P. Eng. B.C.L.S.
LAND SURVEYING
SURVEYS
P. O. Box 37, Gibsons
1334 West Pender St.,
Vancouver, 5. Ph. MU 3-7477

Weddings

On Fri., Nov. 3, at St. Peter's Chapel, Whitehorse, Yukon, Padre A. F. Otke united in marriage Alberta Margaret Cooper of Roberts Creek and Corp. Alvin M. Frost, Royal Canadian Signal Corps.

Given in marriage by Sgt.-Major Boyes, the bride was attended by Miss Wendy Yates of Carcross. Corp. Paul Cassidy was best man. A reception for immediate friends followed.

Sechelt News

BY MRS. A.A. FRENCH

Moved into the home formerly occupied by Mr. and Mrs. Scott Pollock are Mr. and Mrs. Bill Woods Jr., and family.

Mr. and Mrs. Sid Waters and family have moved from West Sechelt to a home on the waterfront in Sechelt.

Also moved from West Sechelt to Selma Park are Mr. and Mrs. Thorold and family.

Sechelt Branch L.A., Canadian Legion held a successful fall tea and rummage sale. One new member was initiated, Mrs. Eileen McWilliams of Halfmoon Bay.

Visiting Mr. and Mrs. Al Thorold were Mr. and Mrs. Bob Sutherland and children Bruce and Joy of Vancouver.

The next meeting of St. Hilda's W.A. will be the annual meeting for election of officers and a Christmas party for members. The date is Wed., Dec. 13. On Nov. 19, the 25th anniversary, the congregation will meet for supper before the Evensong service.

DIRECTORY (Continued)

RITA'S BEAUTY SHOP
Tinting and Styling
Phone 886-2409
Sechelt Highway
Gibsons Village

HILL'S MACHINE SHOP
Cold Weld Process
Engine Block Repairs
Arc, Acy. Welding
Precision Machinists
Ph. 886-7721 Res. 886-9956

C. ROY GREGGS
Phone 885-9712
For cement gravel, fill, road gravel and crush rock.
Backhoe and Loader
Light Bulldozing

SMITH'S HEATING
CHIMNEY & OIL STOVES
CLEANED
Phone 886-2422.

REFRIGERATION
SALES AND SERVICE
A. J. DUFF ZRAL
Phone 885-4468

RICHARD F. KENNETT
NOTARY PUBLIC
Office (Phones) Residence
886-2191 886-2131
H. B. Gordon and Kennett Limited
REAL ESTATE
& INSURANCE
Box 19 Gibsons, B.C.
"A Sign of Service"

OPTOMETRIST
ROY SCOTT
BAL BLOCK, GIBSONS
EVERY THURSDAY
FOR APPOINTMENT - 886-2166

WATER SURVEY SERVICES
CONSULTANTS
L. C. EMERSON
R.R. 1, Sechelt
885-9510

OCEANSIDE FURNITURE
& CABINET SHOP
Hardwood Specialist
Kitchen Cabinets
Office and Store Fixtures
Custom Home Furnishings
Repairs and Refinishing
Quality Material & Workmanship Guaranteed
R. BIRKIN
Beach Ave., Roberts Creek

TRADE YOUR OLD HOME
FOR NEW
Wilkins Construction Co. Home
on
Your Lot or Ours
Mortgages Available - 7% - No Bonus
See us for details of house plans and financing
Wilkins Construction Co., Ltd. — Ph. 886-2481

Halfmoon Bay

By PAT WELSH

Mrs. M. Meuse is home after an enjoyable trip to San Francisco and points in northern California.

Mr. and Mrs. Doug Foley enjoyed a visit from the Leo Nestmans of Selma Park and their seven children last Saturday. Mrs. Foley brought her guest along to the Bazaar leaving the dads to look after the youngsters

Miss Dorothy Andrews of Chelsea, London, England, is the guest of Canon Alan Greene. Miss Andrews has been visiting in New England and Toronto before coming west and will spend a few days in Victoria before returning to Boston to sail back to home.

BACKHOE & LOADER

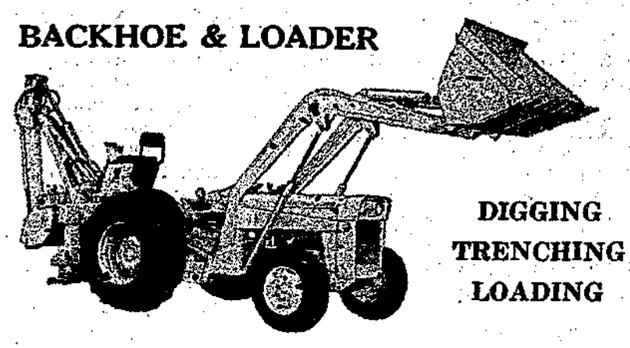

DIGGING
TRENCHING
LOADING

WALT NYGREN — Ph. 886-2350

Stamps by the dollar now

Sale of postage stamps packaged in transparent sealed envelopes is now under way in post offices across Canada, Postmaster General, William Hamilton, announces. These packages are another original innovation by the Canadian Post Office department, as no other postal administration has ever offered a similar item for sale.

The new attractive clear plastic packages contain blocks of 20 five-cent stamps or two-cent stamps, and sell for the regular price of one dollar. They are designed to provide patrons with a more convenient method of purchasing postage stamps in quantities to carry in pocket or purse. The package protects the stamps from dirt, moisture and heat. In addition, the packaged stamps provide maximum sanitary protection, from printing to point of sale at the postal wicket.

It is anticipated the packages will prove popular with postal patrons since they will reduce the number of calls at post office wickets. The packages will also be more convenient to patrons as they can be kept easily and safely in pocket or purse after opening, and in this way the stamps are fully protected.

Mr. Hamilton said the idea for the plastic packs originally started with the sale of special one-dollar envelopes of stamps during the 1958 Christmas season. This procedure has been followed since then and has proved to be popular.

The postmaster general said the introduction of packaged stamps for year-round sale represented another step in the Post Office department's campaign to offer better, more efficient service to the public. The new packages do not replace the 25-cent booklets of stamps, which are still available at post offices and in automatic postage stamp dispensers

Plan bazaar

At the last meeting of the Auxilliary to Roberts Creek Legion, Mrs. Minnie Atrill was initiated. It was carried that the usual donation be given to the Blind Institute, and presents be donated to the mental hospital.

Final arrangements were made for the Christmas Bazaar on Dec 1. All members are asked to donate groceries for the grocery hamper, and, if possible, leave their donation with Mrs. Crawford or Mrs. Cope. Date set for the Children's Christmas Tree is Dec. 20.

Harry Hager
Technician with Admiral Corp. in Vancouver
Now available for TV and Radio Repairs at
JAY-BEE FURNITURE & APPLIANCES
GIBSONS — Ph. 886-2346

Gibsons Merchants New Bonus

TREASURE HUNT

EVERY THURSDAY 9 a.m. EACH STORE WILL POST THEIR LUCKY NUMBERS.
THESE WILL BE GOOD UNTILL 6 p.m. EACH SATURDAY.

To win a prize you must have your Coast News with the correct number with you. If your number corresponds to any number you are entitled to buy that store's article at a special low price as listed on this page. A bonus of $2 is also given if you claim your number on Friday between 6 and 9 p.m. All numbers can be easily spotted in each store. THE NUMBERS CHANGE EACH WEEK — IT'S FREE.

REGULAR VALUE $20

Gift Certificate 99¢

1 PRIZE WINNING NUMBER

JOHN WOOD HARDWARE & APPLIANCES
"SUNSET STORE"

2 WINNERS

Gibsons Merchants Bonus Treasure Hunt continues to attract shoppers and there were two winners last week.

They were Mrs. C. Chambrelin, Sr., and Mrs. Robert Harrop.

Mrs. Harrop had the right number to win Lang's Drug store DuBarry $3 Liquid Treasure Moisture Balm for nine cents.

Mrs. Chamberlin won the Gibsons Hardware $7.95 table lamp for which she paid nine cents only.

Read this week's prizes and see what you can win!

Your Treasure Hunt
№ 1007

REGULAR VALUE $14.95

Hi-Bulk Orlon Cardigan Sweater 14¢

2 PRIZE WINNING NUMBERS

"The Home of Prestige Merchandise"

MARINE MEN'S WEAR LTD.
GIBSONS

REGULAR VALUE $2.98

10 lbs. Sugar - 1 lb. Tea 1 lb. Butter 7¢

4 PRIZE WINNING NUMBERS

CO-OP STORE
GIBSONS

REGULAR VALUE $2

REVLON
Liquid Asset Skin Conditioner & Freshener 9¢

10 PRIZE WINNING NUMBERS

LANG'S DRUG STORE
GIBSONS

REGULAR VALUE $4.88

25 lbs. FLOUR
2 DOZ. LARGE EGGS
2 TV DINNERS
3¢

10 PRIZE WINNING NUMBERS

"Serving You With Savings"

KEN'S FOODLAND
GIBSONS

REGULAR VALUE $7.50

1 pr. Boudoir Lamps 7¢

1 PRIZE WINNING NUMBER

HOWE SOUND 5-10-15 STORE
GIBSONS

REGULAR VALUE $9.50

SHELL LUBRICATION, OIL CHANGE & SHELLZONE WINTERIZE **75¢**

2 PRIZE WINNING NUMBERS

GIBSONS SHELL SERVICE

~~REGULAR VALUE $10.95~~

Tricycle 7¢

1 PRIZE WINNING NUMBER

GIBSONS VARIETIES

REGULAR VALUE $8.95

Dress 3¢

2 PRIZE WINNING NUMBERS

THRIFTEE DRESS SHOP
GIBSONS
"The Store of Personalized Service"

REGULAR VALUE $7.95

Radar Light 9¢

2 PRIZE WINNING NUMBERS

"The Store of Quality"

GIBSONS HARDWARE

AMPLE PARKING SPACE AVAILABLE

Solution to last week's Crossword Puzzle

BOWLING

By Bert Garside and Jim Hoult
Chief Bowling Instructors
Double Diamond Advisory Council

FOUR WAYS TO AIM THAT BALL

A perfect grip, a balanced stance, a smooth delivery — in bowling, all these combine to make the ball go where you aimed it.

That just leaves the bowler with the problem of how to aim correctly. It is probably the most controversial problem in bowling. There are at least four recognized methods of aiming — Direct Pin Bowling, Line Bowling, Shadow Bowling and Spot Bowling. Each system has its avid adherents.

Both of us are enthusiastic spot bowlers, and strongly recommend this system.

To choose the method that gives the best results for your particular style of bowling, you should understand what each system involves. So, with special stress on the virtues of spot bowling, we'll outline all four methods.

By far the highest percentage of bowlers instinctively adopt the "Direct Pin Bowling" method as soon as they start bowling.

Since the object of the game is to knock down as many pins as possible, it just seems natural for a bowler to keep his eyes and his attention fixed on the pins, and forget about everything else.

In direct pin bowling, you should concentrate on the base of the pin, where the rubber band goes around it, to give yourself the largest possible area to aim at. When delivering the ball, you keep your swing and follow-through in a direct line with the pin.

To scatter the pins best, and give you the best chance of a strike, the ball should strike in the "pocket" on either side of the headpin. For a "perfect strike," one half of the ball should collide with half of the headpin.

For this reason, many bowlers aim at the side of the headpin, instead of directly at it. This is a mistake. At a distance of 60 feet, nobody can aim that accurately at that small a target.

Instead, you should try to "pick" the headpin out with a dead-centre hit. Even if you "pick" the headpin, don't be discouraged. This means your aim is perfect. You must hit the headpin to score a strike. By the law of averages you will get a strike much oftener than you "pick" a pin.

Although "picking" a headpin is one of the most annoying hazards in bowling, it is very hard to do deliberately. It is so difficult, in fact, that in a recent "Headpin Tournament," with many of Canada's best bowlers trying to hit the headpin dead centre, a bowler who succeeded in doing it seven times out of 30 frames he bowled was an easy winner over the other 160 contestants.

If by chance you find yourself "picking" headpins excessively, still don't change your point of aim. Instead, try starting your approach a little closer or little farther back from the foul line. Because no ball is bowled in a perfectly straight line, a slight shift backward or forward will usually change the point of impact just enough so you no longer hit the headpin right on the centre.

If this doesn't help, shift slightly to one side or the other of the lane. If you still have "headpin problems" write us, care of this newspaper, telling us precisely how you deliver the ball.

next: Line bowling & shadow bowling.

Leave at least one car window open slightly, even on bitterly cold days. If there is leakage of gas, the fresh air will dispel most of it.

Until 1870 presses contained no device for folding newspapers as newspaper boys had to fold the papers themselves before starting their routes.

FOOTWEAR

See our lines of best quality boots and shoes for men—sports, work and dress shoes

OPEN ALL DAY MONDAY

Marine Men's Wear LTD.

Ph. 886-2116 — Gibsons

A Night Out . . . at Pender Harbour Hotel

Banquet Room Available Nightly

for

PRIVATE DINNER PARTIES—RECEPTIONS, etc.

By Advance Arrangement Only

MUSIC AVAILABLE

Ph. TU 3-2377

Real Car Economy

NSU PRINZ

Gives up to 70 miles on 1 gal. of Gas

McKAYS' 231—12th St., New Westminster

District Sales Manager GIBSONS **T. THOMAS**

Phone 886-9572

The Cunningham's

HALFMOON BAY, B.C. — Ph. 885-9927

enjoy the wonderful world of warmth with

Esso OIL HEAT

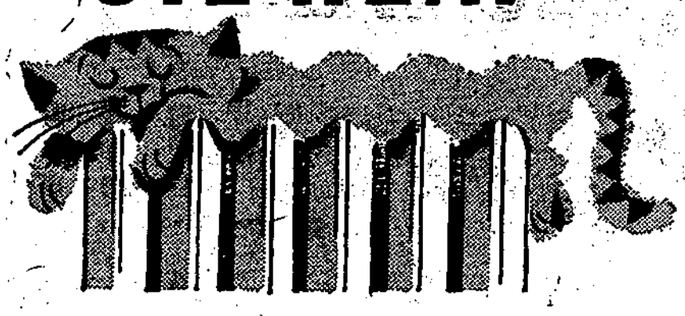

Ask your Imperial Esso Agent to introduce you to the wonderful world of Esso warmth soon. It's the kind of home heating that gives a family a pampered feeling. Carefree, safe, always *there*. And it can be yours so easily, because whatever kind of heating equipment you own, Esso has the fuel to suit it.

DANNY WHEELER

Hopkins Landing - Phone 886-9663

ALWAYS LOOK TO IMPERIAL FOR THE BEST

Laura Wheeler Designs

661—HEADLINE SHAPES—the pillbox and pyramid with an elegant, spun-sugar look created by veiling threaded through double crochet. Easy, thrifty. Directions for all headsizes.

804 — GAY TOASTER DOLL adds a colorful touch to your kitchen scheme. A wonderful gift idea, so inexpensive to make of scraps. Transfer of pattern for doll, clothes; directions.

917 — FLOWER-FUL MOTIFS in varied stitches add luxury to towels, pillowcases, scarf ends. Embroider in many colors or shaded tones. Transfer of six 4x12 inch motifs; directions.

Send **THIRTY-FIVE CENTS** in coins (stamps cannot be accepted) for each pattern to Laura Wheeler, care of Coast News, Needlecraft Dept., 60 Front St. West Toronto, Ont. Print plainly **PATTERN NUMBER**, your **NAME** and **ADDRESS**.

FOR THE FIRST TIME! Over 200 designs in our new, 1962 Needlecraft Catalog — biggest ever! Pages, pages, pages of fashions, home accessories to knit, crochet, sew, weave, embroider, quilt. See jumbo-knit hits, cloths, spreads, toys, linens, afghans plus free patterns. Send 25c.

"You're welcome to stay with us."

Thoughtfulness and *Long Distance* go hand in hand. You keep in touch easily, quickly. Phoning costs so little and means so much.

British Columbia Telephone Company

V7135-BLD

Sechelt Beauty Salon

SECHELT, B.C.

Ph. 885-9525

TUES. to SAT.

HAIRSTYLING designed just for you

Coldwaving — Coloring

SPEND CHRISTMAS HOLIDAYS in CALIFORNIA SUNSHINE

See the . . .

"TOURNAMENT OF ROSES" PARADE and "ROSE BOWL FOOTBALL GAME" NEW YEAR'S DAY

Lv. Vancouver Dec. 27th — Return Jan. 5th by Greyhound Bus — All Inclusive — $253.00

DRAINIE TRAVEL AGENCY LIMITED

MU 3-5878 — 840 Dunsmuir St. VANCOUVER 1, B.C. — Write for full Particulars

Same Night — Same Place — Same Time

GIANT BINGO

Thurs., Nov. 16

GIBSONS SCHOOL HALL — 8 p.m. SHARP

GIANT JACKPOT WEEKLY

Don't Miss First Game $10

SUNSHINE COAST WELFARE FUND

Rogers PLUMBING SUPPLIES

GIBSONS, B.C. — Ph. 886-2092

WHOLESALE & RETAIL

corner of PRATT RD. & SECHELT HI-WAY

STORE HOURS — Open 7 a.m. to 11 p.m.
Closed on Mondays

White 3-piece bathroom set with taps	$109.00
Colored 3-piece bathroom set with taps (We have the higher price sets too)	$119.00
White enamel shower cabinets	$ 49.50

We have full stock of Streamline copper pipe & fittings
CHEAPER THAN THE DEPARTMENTAL STORES

4" soil pipe, 5 feet long, single hub	$ 4.90
4" soil pipe, 5 feet long, double hub	$ 5.20
1/2" copper pipe, per foot	18¢
1/2" copper elbow ..... 10¢	tee 15¢
Solder	1 lb. $ 1.45
SPECIAL — Double stainless steel sinks	$29.50
3" copper pipe, per foot	$ 1.29
New Pembroke baths	$55.00
New English china toilets with seats	$31.90
No. 1 steel septic tanks (free delivery)	$48.50
4" No-Crode pipe, 8 feet long, per length	$ 3.75
3½" Perforated No-Crode pipe	$ 2.35
New toilet seats	$ 3.90

Anything you buy from us if you don't want it I will refund your money immediately

Elko glass lined No. 30 single element	$73.00
Elko glass lined No. 30 double element	$83.00
No. 40 glass lined double element	$89.00

USUAL GUARANTEE

Fibre glass laundry tubs for less than the big stores
You can buy the Cobra brand plastic pipe cheaper from me

The new Beatty shallow or deep well pumps $119
(Save 5 to 10 dollars)

Halfmoon Bay notes

By PAT WELSH

The Redwell Ladies Guild held a redraw of their quilt raffle on Wed., Nov. 8 and the winner was Mrs. Cliff Connor of Welcome Beach. The group plans to make hooked and braided rugs as this winter's project and anyone interested in joining will be welcome at the next meeting at the Allen home on Wed., Dec. 6 at 2 p.m.

The Hobbycraft Club hopes to organize a pottery group if suitable facilities can be arranged. Intending members should apply to the secretary, Mr. H. P. Allen.

The Welcome Pass Garden Club will meet during the winter months at 2 p.m. on the second Wednesday of each month. For meeting places apply to the secretary, Mr. C. G. Tinkley.

Canon Greene was host last week honoring his guest Miss Dorothy Andrews of London, England. There was a showing of films taken during the Canon's recent trip to the eastern provinces and some of local beauty spots, those in the area of Earl Cove, Sakinaw and Ruby Lakes were very lovely. Another showed the September sun setting over Texada Island and taken from the sun deck of the Canon's home, was magnificent in its fiery coloring. Present were Mrs. Riddell, Mr. and Mrs. Frank Claydon, Mr. J. Cooper and Mrs. P. Welsh.

Guests of Mrs. I. Hanley last weekend were Mr. and Mrs. Hyndman and son Grant of Cloverdale.

Mr. and Mrs. Frank Lyons spent the weekend in Vancouver, guests of Mr. and Mrs. J. Scanlon. They also visited Mr. and Mrs. J. Ramsey at their ranch at Langley Prairie.

Mr. Hardy Stephens of Powell River weekended with his nephew and family, the Roy Doyles at Halfmoon Bay.

Police Court

James Szabo, Roberts Creek, was found guilty of an assault and received a six months suspended sentence on posting a cash bond of $500 to keep the peace. Dorothy Irene Szabo of Gibsons was acquitted on a similar charge.

Vernon Priebe of Wonnock and Raymond Rolande of Refuge Cove were fined $15 each for driving their cars across the double solid line on the highway.

A minor was found guilty of being in possession of liquor and was fined $20. The liquor was seized.

George August of Sechelt was found guilty of driving while his ability was impaired by alcohol, operating a car without a drivers license, and using license plates issued to a car other than the vehicle he was operating at the time of his arrest. August was fined $200 or in default, 30 days in Oakalla Prison Farm.

John Pinchbeck, of Sechelt was fined $20 for being found intoxicated on an Indian Reserve

Donald Urquhart of Vancouver was fined a total of $40 for driving contrary to the restrictions on his drivers license and driving his car across the double solid white line.

Harvey Paull of Sechelt was fined $20 for being intoxicated on an Indian Reserve.

Leonard Reid of Gibsons was fined $15 for operating a car without a pink slip.

Robert H. Cunningham of Halfmoon Bay was fined $15 for operating a car with faulty brakes.

Twelve drivers convicted of speeding paid a total of $300 in fines.

Sister graduates

Mrs. A. V. Neilson, formerly with Sechelt Inn, was among 17 graduates of the Provincial Nurses Training school recently at Red Deer, Alberta. She is a sister of Louis Hansen of Sechelt.

Mrs. Neilson who has not nursed for years has a daughter in training so she decided to take the three year course and as a result passed with high marks. There were 250 people at the graduation exercises when Dr. J. Donovan, Alberta's minister of health presented the diplomas.

The human heart rests about eight-tenth of a second between each contraction.

BOWLING

E & M BOWLADROME
(By ED CONNOR)

Sig Rise bowled another nice three game total this week on the Teachers Hi league with 808 (285, 244, 279). Team high three went to the Orphans of Gibsons A with 2997 and team high single to the Strike Outs of the Mens with 1100.

League Scores:

S.C.L.: Team, Family Bakery 2499, Misfits 901. J. Larkman 604 (262), J. LeGros 625, D. Grigg 621 (253), R. Whiting 631 (246).

Gibsons B: Team, Blowers 2523 Gnomes 917. R. Oram 631, M. Robertson 622 (262).

Merchants: Team, Jim's TV 2620 (960). J. Thomas 604, L. Campbell 267, L. Morrison 601, J. Mullen 665 (266), J. Larkman 647 (284).

Gibsons A: Team, Orphans, 2997 (1028). F. Stewart 660 (269), Alex Robertson 657 (253), B. Haining 600, M. Connor 606, D. Crosby 654, R. Godfrey 655 (261).

Ladies: Team, Gutter Snipes 2311, C. Legion 829. D. Mason 521, L. Morrison 506, R. Wolanski 515, R. Harrison 529 (226), P. Hume 631 (233), M. Carmichael 573.

Teachers Hi: Team, Hit Ums 2795, Gibbons 1009. J. Lowden 677 (277), B. Reed 650 (268), G. Yablonski 696 (255, 260), Sig Rise 808 (285, 244, 279).

Commercials: Team, The Larks 2788 (985). H. Thorburn 700 (265) E. Shadwell 637 (257).

Port Mellon: Team, Tumblers 2658, Untouchables 995. G. Connor 694 (290), E. Sherman 656 (242), K. Stewart 615 (247), B. McMan 617, J. Whyte 615 (252).

Ball & Chain: Team, Dinamiters 2453, Flying Beavers 919. F. Strom 604.

Mens: Team, Canadian Legion 2935, Strike Outs 1100. W. Nasadyk 660 (312), H. Shadwell 641 C. Gibson 623 (277), D. Herrin 610 (323), J. Drummond 764 (369) S. Rise 651 (245), C. Sicotte 609 (256).

High School: Team, Strikers, 2107 (760).

SECHELT BOWLING ALLEYS
(By ORV MOSCRIP)

Two more ladies joined the "300" Club, Pat Gibson of the Ladies league with 313, May Fleming of Peninsula Commercial, 306.

Gibsons and Grayhounds roll-league game Monday night. ed for a turkey in the regular Grayhounds were hot and so will enjoy turkey with all the trimmings at the expense of Gibsons. Grayhounds set a new league high three of 2873.

League Scores:

Ladies: Pat Gibson 687 (313), Linda Carter 279, Cecile Nestman 292, Mabel McDermid 262, Elsie Johnson 256.

Pender: Ev Klein 684, Gordon Freeman 717 (316).

Peninsula Commercial: May Fleming 793 (278, 306), Arvella Benner 257, Eve Moscrip 268, Audrey Benner 252, Lawrence Crucil 289, Orv Moscrip 725.

Sports Club: Dorothy Smith 718 (259, 300), Elaine McLean 267, Dick Gray 676.

Ball & Chain: Kay Mittlesteadt 565, Al Lynn 700.

Juniors: Susan Read 379 (202), Steve Wheeler 335 (219).

Pee Wees: Sandra Hansen 189 (106), Gary Newton 287 (191).

Ten Pins: Orv Moscrip 606 (244, 202), Don Caldwell 209, Dave Parish 207, Leo Johnson 202.

4-H CLUB MEETING

The monthly meeting of the Howe Sound 4-H Club was held on Oct. 29 at the home of Lynda Chamberlin, Gibsons.

The members accepted Kirk Day as a new member. Each member gave a brief report on their calves. The club's new representative from the Farmers' Institute is Mr. Len Coates. Next meeting will be held at the home of Sandy Gibb, Roberts Creek

Buy Where You Can Get Top Value For Your Money

Bargain Centre

SPECIALS

INTERIOR & EXTERIOR

Discontinued Lines of Name Brand Paints
$3.49 gal. — 99c per qt. — 39c pt.

MILLS TOP QUALITY PAINTS

HI GLOSS ENAMEL
SEMI GLOSS ENAMEL
FLAT ALKYD
LATEX
ALL AT $5.95 per gal. $1.49 qts.

Paint Roller & Tray sets complete .... $1.25 & $2.25

PLASTI-KOTE BOMB SPRAYS
to touch up your chipped appliances $1.69

Come and See our Tricycles for Xmas
from $11.49 to $18.49 for children ages 3 to 7 — These are real beauties
NOVELTY TRIKES — dump & delivery

COMPLETE LINE OF RAIN CLOTHES
Work Shirts & Pants
Pillow Slips — Hand and Dish Towels
AT VANCOUVER PRICES

1955 Dodge V8 Motor $145
top mechanical shape
Automatic Transmission for same $40
1954 Zephyr $495
TOOL CHESTS, heavy metal — to clear $3.25

Open every Nite till 9 p.m.

A Free Gift with every $7.50 purchase

USED CARS

'58 Chev. 4 door Sedan RADIO, GOOD RUBBER, etc. LOVELY FAMILY CAR COLOR GREEN $1599
'56 Chev. 4 door Sedan 6 CYL., EXCELLENT SHAPE COLOR YELLOW & BLACK $1100
'56 Chev. 4 door Sedan V8 MOTOR, COLOR WHITE & MAROON $1200
'49 Studebaker GOOD TIRES $ 295
53 Vauxhall AS IS $195 '50 Austin AS IS $75

Come & see our Chevy II's and the Acadian - The Cars of the Year

Peninsula Motor Products (1957) Ltd.
Phone 885-2111 WILSON CREEK

We will Gift Wrap any New Car for Christmas Day Delivery

MARSHALL WELLS
Your CHRISTMAS Store

Nov. 16 - 25

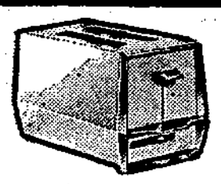

AUTOMATIC TOASTER Chrome finish, 9-position control, high pop-up. Reg. 17.95. SAVE 3.00 14.95

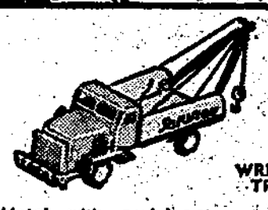

WRECKING TRUCK Metal with rubber wheels, friction motor. Realistic crane. 1.98

Watch for our Christmas Flyers in the mail

SHOP EARLY!!!

A full Selection of Toys, Giftwares and Appliances at city prices

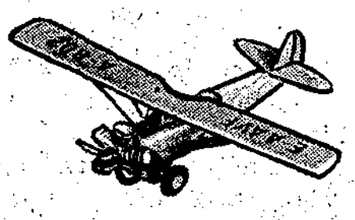

FRICTION AIRPLANE SAVE .30 .68 All metal with strong friction motor, realistic pistons.

GIFTS FOR THE WHOLE FAMILY - USE OUR CHRISTMAS LAY-AWAY PLAN

Parker's Hardware
Phone 885-2171

Gibsons Hardware Ltd.
Phone 886-2442