PROVINCIAL LIBRARY VICTORIA, B.C.

Provincial Library
Victoria, B. C.

The Coast News

Phone your news or orders to Gibsons 45W

Seventh Year of Publication | Vol. 7 — No. 49 Thursday, December 10, 1953 Published in GIBSONS, B.C. Serving the Sunny Sechelt Peninsula

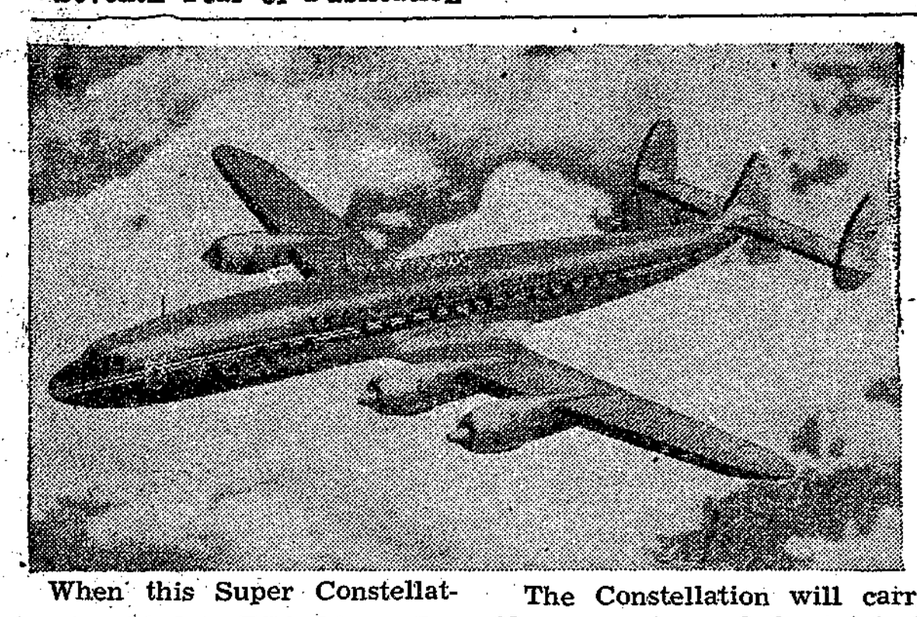

When this Super Constellation is added to TCA Lines, flying time between Vancouver and Montreal will be reduced by two hours. Next Autumn is the time set for these new planes to be addd to the fleet.

The Constellation will carry 63 passengers, and the total elapsed time for this cross-Canada flight will be eleven hours. Two daily flights will operate in addition to the standard North Star Tourist flights which begin Feb. 1st.

Trustees Report At School Board Meeting

The regular meeting of the Board of Trustees of Sechelt school District was held at Gibsons on Monday December 7, Mr. A. Funnell in the chair.

Mr. Humphries reported on the discussion of the salaries committee appointed by the teachers. There is a proposed minor revision to the salaries schedule for 1954, and the amedment suggested by the teacher's committee that teachers with elementary certificates who were taking specialized high school subjects be placed on a special schedule was approved.

In the reports received from principals, it was noted that pupils in grade 5 and 6 in the Gibsons Elementary school were taking singing lessons from Mr. Harold Roberts. They took part in a program given by the Pennsula Choraliers, sponsored by the Sechelt PTA, on Sunday, December 6th.

A more distateful item in the report received from Mr. Morrison was to the effect that a wave of pilfering had taken place recently at the Gibsons Elementary school. Steps had been taken, however to stop this, and it was reported to be now under control.

At Egmont films from the Department of Visual Education were shown for both pupils and adults on November 9. Preparation was under way for a puppet show to be given before Christmas.

At Roberts Creek the children were being trained for a Christmas concert to be given on Dec. 17.

A letter of complaint was received from a parent regarding the behaviour of some students on the school bus transporting pupils from Half Moon Bay to Madeira Park. These matters are very difficult for the Board to handle but it was decided to ask the principal of the Madeira Park School to look into the matter, and to notify the bus contractor. Trustee Mrs. Cormack undertook to take the matter up with the driver of the bus at Half Moon Bay.

The question of the establishment of a Superior School at Egmont was again discussed, and Inspector Rendle promised to make a further study on his next visit to Egmont. Any move in this direction would have to be approved by the Department of Education.

The Board also agreed to write to the Department of Public Works regarding the condition of the trail at Egmont.

Ways and means of releiving the overcrowding at Madeira Park were considered and preliminary steps are being taken to ensure that when this crowding becomes acute, funds will be available to remedy the situation.

With reference to the dental program, it was reported that Dr. R.J. Miller of the Department of Health has finished his clinics at Bowen Island and will be starting his dental work at Port Mellon this week. After that he proposes to visit the schools on Jervis Inlet, if possible, before Christmas.

Reports on the progress of the clearing operations on the grounds of the Elphiistone Junior-Senior High School were received. Approval was given to the design of a sign showing the name of the school as prepared by one of the students. This sign will be made and placed in position by the students themselves.

The Board were pleased to hear that Mr. Trueman was making rapid progress after his operation and expects to be on duty at the school this week. In the meantime Mrs. Rankin has been carrying on as acting principal and will receive extra compensation for these duties.

Many other routine matters were discussed and after a some what lengthy session of shows the meeting was adjourned at 5 p.m.

Hydrants Installed

Soames Point Community Water Users have announced the completion of the installation of six fire hydrants in their area. These draw from a three inch copper main. The installation will greatly aid the fire protection of home near by.

Each member of the water users was assessed ten dollars towards the installation, and feel rewarded in the new safety measure.

New Manager For Co-Op Shop

Mrs. Elsie Dupray Retires

After twenty years of working in and managing co-operative stores, Mrs. Elsie Dupray some weeks ago announced her intention of retiring from the managership of the Elphinstone Co-operative Store.

She will be missed by the staff, the directors and the public alike. During her two and a half years with the Elphinstone Store, Mrs. Dupray made many changes and improved both the business and the service. To quote 'Elsie', as she is known, she enjoyed the work, and found that both the Directors and the Staff were a grand bunch to work for and with.

On the final day of her work at the store, Mr. S. Holland, on behalf of the directors presented Mrs. Dupray with a cheque, and the staff presented her with an elcetric grill.

Mr. Frank Hay, the new Co-Op Manager, who has been on the job for two week's familiarization, came to Gibsons from New Westminster. He is but recently in Canada from Scotland, from Edinburgh.

He and Mrs. Hay are at present at home in the Crowhurst apartment.

Mr. Hay has had many years of experience in co-operative store work, which he likes and in which he hopes to continue.

In the months in which he has been in B.C., Mr. Hay finds the climate enough like that of Scotland to feel at home. He finds the people kindly, friendly and welcoming. He hopes in time to find a place in local activities. He is a member of the Masonic Lodge.

'If I can do as much in expanding the business and keeping it running as Elsie did' Mr. Hay remarked 'I will be doing well'.

'Fix-It Shop For Gibsons

Two young men of Gibsons have announced that on Mon. December 14th, they will be in business as general Fixers' for anything needing renovating or repairs.

Whether its a bicycle or an or the oil-stove, Ed Rhodes and Herb Winn will attend to it.

Every community eventually needs one of these businesses, and we hope that they will do well in it.

The new business will operate in and from the office space next to the Shell Service Repair Shop, just south of the Ral Estate office of John Coleridge, opposite the Gibsons Meat Mkt.

IOOF LODGE PROPOSED

In the past several years, a number of members of the independent Order of Odd Fellows have taken up residence on the Peninsula, from Pender Harbour to Port Mellon.

Mr. Bert Fladager, himself an Oddfellow of long standing advises that there is every possibility that a lodge will be formed on the Peninsula in the near future

All Oddfellows interested in an informal meeting in January date to be announced through the Coast News, should contact either Mr. Fladager or Mr. J. Drummond Sr.

Turner Home Total Loss At Gibsons

Lack of Water Pressure Hinders Firmen.

The blaze had made considerable headway in the upper story of the house when it was discovered by Ed, who was working outside in the yard. By that time, the smoke and flames were issuing from the roof. Mrs. Turner and young Ted who were in the house were unaware of the situation until called.

An alarm was immediately turned in by Neill McLean, who happened at that moment to be passing. While a number of the Firemen rushed to the home, the remainder dashed for the fire hall. By the time the fire engine got to the place, the house was completely enveloped in flams. They put down the hose lines in any case, ready to play two lines on the fire, but there was insufficient water pressure from the hydrant to be effective.

Meantime, those on the scene had, with timely help from the neighbours and the Turners themselves, been able to save many items of furniture and effects, including the piano.

In under an hour, there was nothing standing but the chimney and the Refrigerator.

While helping to secure items from the house, young Ted suffered a bady scorched face, which has been reported healing nicely, however.

It is reported that full insurance was carried on the home.

For the present the Turners are living in the apartment at Milton Brown's home in Gibsons.

Fire Trucks To Tour Sechelt

Sunday, December 13, will see the two fire trucks and fire fighting equipment of the Sechelt Volunteer Fire Brigade, driven on tour of Sechelt and District. In this way, those who have donated to the Brigade, will be able to see how wisely the money has been spent.

Between the hours of three and four that afternoon, residents of the area are invited to be at th Sechelt Village Centre, for a demonstration of the fire fighting equipment. Mr. W. Parsons, during the demonstrition, will give a receipt to any one who makes a donation to the finances of the Brigade.

The volunteer firemen will all b on hand to answer questions, and show people the trucks and equipment.

The children of the area are also invited to come, as Santa Claus has managed to find time to attend, and would like to see and visit with them all.

Choraliers Draw Good Crowds

The PTA sponsored the Saturday concert given by the Choraliers in Sechel last week. The children's Singing class put on several numbers, directed by Harry Roberts, and were well received. The Choraliers themselves sang songs from Oklahoma, from Carousel, and the Pilgrim's Chorus from Carousel.

Vocal solos by Hilda Lee and Ebba Kline, a piano solo by Jo Ritchey, and a duet by Heather McColl and Karen Stockwell were greatly enjoyed, as was a violin solo by young Wilson Anderson.

During the evening, the regional director of the VON was introduced to the audience. Miss Seaman expressed her pleasure at being in the area for this occasion.

Marda Walker, on behalf of the children made a presentation to Harry Roberts, the Director of the evening's music. Mr. D. Oike of the PTA thanked those who had worked for the success of the affair, Mr. Roberts, and the performers.

CANADIAN CHAMBER OF COMMERCE TO ADDRESS GIBSONS B of T

Monday's meeting of the Gibsons Board of Trade will be enlivened by the addresses of Mr. W.J. Borrie, President, and C. K. Bantock, Executive Secretary of the Canadian Chamcer of Commerce.

Invitations have been issued to members of the Sechelt and Pender Harbour Boards of Trade to attend, as well as guests from Port Mellon.

Road Safety Day For The Children

Friday afternoon the teachers and children of the Sechelt Elementary School assembled on the school grounds to hear a short talk on traffic rules. Thirty-two of the children had their bicycles with them and received Scotch Lite tape for the rear wheel guards. Mr. George Miller had donated the tape and the Board of Trade sponsored the event.

Mr. Max Tracy, principal of the school, introduced, over the Public Address system, Mr. Orv Moscrip, who told the children it was through the generosity of Mr. George Miller the tape had been donated. He then introduced Corporal Nels Cummins, RCMP, who told the children the correct manner in which to ride a bicycle, and the rules of the road, so they might avoid being injured in an accident.

Corporal Cummins stressed the imoprtance of making the correct hand signals to indicate to cars following the intention of the cyclist, and that not more than two children should ride abreast, and definitely not more than one on a bicycle.

Of the 32 bicycles in the line up, there were only 5 with a head light. He said he presumed only these were used after dark, but he said it was against the law to operate a bicycle after dark without a light on the front.

He told the children that, when on a bicycle to ride on the same side of the road as the cars, but when walking to walk on the opposite side, so they could see the approaching traffic. He told them they were expected to obey the laws of the road, just as were the adults who drove cars. A cyclist breaking these laws could be charged with operating a bicycle to the common danger.

After Corporal Cummins had spoken, four members of the Board of Trade, Mr. Orv Moscrip, Mr. George Miller, Mr. Fred Mills and Mr. Ken Whitaker, working

(Con't on Page 5)
See Safety Day

The Coast News

Member B.C. Weekly Newspaper Advertising Bureau

SAMUEL NUTTER, Publisher

DO WORTMAN, Editor

(Established 1945)

Published by Sechelt Peninsula News Ltd.

Published every Thursday at Gibsons, B.C.

Authorized as second class mail, Post Office Department, Ottawa.
Rates of Subscription: 12 mos. $2.00; 6 mos. $1.25; 3 mos. 75c.
5c per copy. United States and Foreign, $2.50 per year.

Phone Gibsons 45W

Box 128 Gibsons British Columbia.

Editorials

The Village of Gibsons will vote

This year, the electors of Gibsons will have to make a choice for their Commissioners. In the past, the people have been either too satisfied, or too lethargic, to make any change in their Commission.

This year if they are still satisfied, they may retain their commissioners by going out and voting for them. If they wish a change they have a choice.

In either case, it is a good sign of awakening responsibility towards civic affairs to see new names added to the list of Commissioners seeking election.

We urge every voter to be out on Saturday morning, to cast a ballot in the interest of good municifal government.

The new Commission, whether composed of the old stalwarts or added to by the new blood, will not have the easiest of problems on its hands this coming year, judging from the number of items 'held over for the new commission' to deal with.

We would like to suggest that who ever is elected, the people of Gibsons should support them to the utmost, for the general good and progress of the Village. Right now, the Village is at a stage of its growth that needs knowledgeable managing, and it definitely needs every person in it pulling in the same direction. This does not mean that everyone must think alike, but it does mean that having thought as they will, they must reach some common ground on which to work, and some common goal to tryto attain,

The Village cannot stand still. It will either go backwards through dissension and neglect, or forward, through interest and co-operation.

ANNOUNCEMENT . .

Dr. R. C. Hichen wishes to announce that he is permanently established at ST. MARY'S HOSPITAL, at PENDER HARBOUR, for the practice of Medicine, Surgery and Obstetrics.

OFFICE HOURS:

Closed every Sunday.
Mornings, 10:00 — 12:00 daily.
Afternoons, 2:00 — 4:00, Tues. Wed. Fri. Sat.
Evenings, 6:00 — 8:00, Wed. and Sat.

Please make appointments whenever possible and save yourself inconvenience.

Phone Garden Bay 12 S

NOTICE

MUNICIPAL ELECTIONS

TAKE NOTICE that balloting will be held in the Municipal Hall, Gibsons, B.C., December 12th, 1953, from Nine o'clock in the forenoon till Seven o'clock in the afternoon, to elect two Village Commissioners for a two year term.

ROBERT BURNS
Reeturning Officer.

Dog Protection

In every small community, from time to time, some one individual finds there are too many dogs for his own convenience. That individual undertakes to reduce the canine population without recourse to law.

Recently in Gibsons there has been an attempt at such a reduction. The hit and miss system employed usually does away with the wrong dogs. Those wearing tags and those that are normally well looked after are just as susceptible to poisoning as the mongrel pup without a home or adequate care and training.

A suggestion is offered that teen-aged boys and girls who are interested in protecting dogs from this sneaking death might form a party and put on an intensive search for bits of meat or bread or other food scattered about in places where animals are not normally fed.

These bits should be carefully picked up with sticks, a shovel or with gloves that may be destroyed, and carried in a box or pail to be burned. Care should be taken that no bits are left, or dropped where another animal may get them.

Don't forget - small children are prone to pick up bits of anything and put them into their mouths. A poisoned child would really call for action.

Symptoms of strychnine poisoning in dogs are as follows:

Distressed appearance, drooling excessively from mouth, stiffening of jaws, then general muscles, terrible convulsions, with jerking and throwing of whole body, foaming from mouth, further stiffening, death.

Referring to antidotes, strychnine acts so fast that emetics are raely effective. Usually by the time it is discovered that the dog has taken strychnine, it is too late for induced vomiting to remove the drug. However, we are told, if it can be administered quickly by a doctor or Veterinary Surgeon, Nembutal is effective. It induces a long sleep, during which the dog is kept moderately warm. When he awakens, he is able to be nursed to health.

At this point, we should remark that many small villages become over run by dogs, whose owners have lost interest in them. These dogs, no longer being properly cared for or fed, or trained, are likely to become a real nuisance to a community. To make sure that these epidemics of dog poisoning are kept to a minimum, the dog population also should be well cared for, and not permitted to become a trial to others.

There is the odd case in which someone evidently just has to kill something, and the dog population falls an easy prey. Let us hope we have not been visited by one of these.

Reader's Right

COURAGEOUS MEN

Sir: —

It is a certainty that J.S. Woodsworth was one of these when we read his biography by his daughter Mrs. Grace McInnis. His short sojourn among us here at Gibsons has made a chapter in this extremely well written account of his life which was made up of constant trial and tribulation. There are few left hereabouts that he had contact with so perhaps my own gives me leave to mention them albeit without pride.

As for the bigoted band of rebels who occasionally gathered in the Doctors basement for "study group" sic, we did not take very kindly to this as we thought more or less cast off Parson. We regarded him as another piece of flotsam thrown into this back eddy of lifes stream and most of us beach ruffians were glad to see him pumping the leaky old "Good Tidings" with a certain smug satisfaction.

After meeting Mrs. Woodsworth, as gracious a lady as ever trod these shores, we were still at sea, and most peculiar of all we thought all the children were a bit queer. How we have been confounded speaks in this book and in other places too.

The pitiful little man going off to some part of Howe Sound in that "FAKE" as we called the mission boat. Like Gracie says, if ever there was a man who knew less about the fundamentals of the piece of iron that propelled the boat, I have yet to hear of him.

But he won most of us in the end, even the Doctor, and old Jake, finally saw the man in him. As the book shows, he never wavered, the line must be hewn to the end, and that line, was straight to the end. I would like to suggest that copies of this book be placed in the local libraries as a tribute to his memory.

L.S.J.

KOLTERMAN SAWMILLS
Halfmoon Bay
Rough & Planed Lumber
Phone Halfmoon Bay 7 Z

MAKE EARLY APPOINTMENTS, LADIES, FOR YOUR
HOLIDAY SEASON PERMANENTS
Ivyette's Beauty Salon
Prone 92 W Gibsons

For A Commissioner For The
VILLAGE OF GIBSONS LANDING
VOTE For
Harold Fearn
A GOOD MAN FOR THE JOB.

A Canadian Whisky distinguished for its smooth, light taste

BC
EXPORT
Canadian Whisky

THE BRITISH COLUMBIA DISTILLERY CO. LTD.
NEW WESTMINSTER, B.C.

This advertisement is not published or displayed by the Liquor Control Board or by the Government of British Columbia.

Try The Coast News Classified

DON'T FORGET — DEC. 12th

DANCE

FOR CHILDREN'S XMAS PARTY

at the

SCHOOL HALL — GIBSONS

Admission $1.00 Raffle Draw

WHETHER

PRACTICAL

OR FANCIFUL

YOU CAN FIND A GIFT FOR EACH MEMBER OF THE FAMILY, At

The Tasella Shoppe

Phone 29 J Sechelt

Gifts to bring Christmas Joy

DRESS UP THE CHRISTMAS TREE WITH GAY DECORATIONS SNOW AND SPARKLING ORNAMENTS — — — —

CHILDREN'S STORY BOOKS WITH BRIGHT COLORED PICTURES —

MANICURE SETS — TOILET WATERS — FINE TOILET SOAPS.

STAG HANDLED CARVING SET, IN CASE — $15.00

BINOCULARS IN CARRYING CASES, $19.50 & $59,50

CAMERAS — A WIDE RANGE — $3.30 to $29,00

MOVIE CAMERAS — $47.50

FOR THE ARTIST — BOXED OIL COLORS A VERY FINE SELECTION $4.75 & $6.75

Lang's Drug Stores Ltd.
PRESCRIPTION SPECIALISTS
SECHELT & GIBSONS

Reader's Right

Sir: —

We the citizens of Gibsons are very fortunate in having such a fine up to date post office building. This we thank the late Robert Telford for if it had not been for his enterprise and vision it would not be there. Other years we had to stand outside and wait for the mail to be sorted - now we can buy postage stamps, money orders and mail parcels from 8 a.m. to 6 p.m. and a box service from 8 a.m. until 10 p.m. We also are favored with a very efficient and obliging staff. Let us assist them by mailing our Christmas parcels early.

Frank Bushfield.

Fearn, Peterson, Run For Commission

For the first time in some years, the Village of Gibsons will hold an election for Commissioners.

In the past few years, commissioners have been elected by acclamation. This year, with two new candidates in the field, It will be necessary that a vote be taken.

Commissioners retiring, but seeking re-election, are Mr. J. Drummond, Sr., and Mr. W. Boucher. New names on th ballots will be Mr. Harold Fearn and Mr. Wally Peterson.

Commissioners Ritchy, Ballentine and Schutz have another year to run on their terms.

Gower Gleanings

by Gypsy Towers

Outwardly a very quiet week at the point, but Oh Boy, indoors the activities are boiling over - first comes Mrs. A. B. Hill with the happy news that daughter Emily Simmons is taking the first plane out from Carcross, Y.T. on the 21st to spend the Festive Season with her Mother.

Next to get ready the fatted calf and roll out the red carpet are the Harry Chasters , welcoming their daughter Dorothy and the young Thicke family who are leaving Hamilton by plane on the 23rd, happily dividing their time with the Senior Thicke's in Vancouver and participating in the exciting plans made for Xmas. Arriving on the first boat for Gower on Boxing Day to be with the family.

The mi-week Scottish Hop at Stronlochie by no means a minor event judging by the enthusiasm and energy displayed by the participants.

The nimble fingers of James Beaton turning odds and ends into beautiful fat candles.

Florence Chaster into twon for a last minute shopping spree and visit with her sister and friends - leaving the coast clear for Harry and son Jimmie to carry on with the many chores she left behind while the Boss sees what Santa has in mind!

The smell of spices and Brandy pervading the air token of the big doings that are just around the corner - presaging the parties and big dinners when all will be home for Christmas.

For A Commissioner For The

VILLAGE OF GIBSONS LANDING

VOTE For

"Wally" Peterson

A YOUNG MAN WHO WILL GROW WITH THE TOWN.

IT'S MURDOCH'S

For Xmas Shopping

TOYS — DOLLS — GAMES FOR ALL AGES

FANCY NEW GIFT WRAPPING

CHRISTMAS DECORATIONS GALORE

HOLIDAY CANDIES and CONFECTIONS

This Year We're Featuring LOCAL TURKEYS Raised On The "Sunshine Coast"

Murdoch's Marine Supplies

Phone 116 Pender Harbour

WATER reveals whisky's true flavour

Put Seagram's "83" to the water test. Water, plain or sparkling, reveals a whisky's true, natural flavour and bouquet.

Seagram's "83"

Canadian Whisky

Say Seagram's and be Sure

S-831BC

This advertisement is not published or displayed by the Liquor Control Board or by the Government of British Columbia.

PRIZES COFFEE DO-NUTS NOVELTY SHOOTS

TURKEY SHOOT

IN GRAVEL PIT NEAR COMMUNITY HALL

SUNDAY, DECEMBER 13th at 1:00 p.m.

SPONSORED BY ROBERTS CREEK BADMINTON CLUB

Sechelt

By ARIES

LEGION AFFAIRS

At a meeting of the L.A. to the Canadian Legion, Branch No. 140, on December 1st, a new slate of officers was elected.

President, Mrs. C. Lucken; Mrs. H. Holroyd and Mrs. G. Reid vice-presidents; Mrs. Toynbee, recording secretary; Mrs. A. French, corresponding secretary; Mrs. R. Mitchell, treasurer; and Mrs. J. Browning, Sgt. at Arms.

Members of the Executive Committee are Mrs. A. Batchelor, Mrs. Killick, Mrs. Gowland, Mrs. Peterson, Mrs. Wheeler, Mrs. Erickson and Mrs. Biggs. Past-president is Mrs. F. Turner.

Mrs. Eva Lpons became a full member of the L.A.

The social evening held by the Sechelt Branch of the Legion was very successful. Bingo, dancing, games and refreshments were all greatly enjoyed, thanks to the work of the John Brownings, E. Walker, Mrs. Holroyd, Mrs. Toynbee and Jack Whitaker. More events like this are expected.

The annual meeting of the De-Pencier Evening Circle, a group of young mothers in the neighborhood who work for the Anglican Church and Sunday School, wound up a highly successful year.

Their new President is Mrs. Toynbee, with Mrs. H. B. Gordon as vice-president. Secretary is Mrs. Potts and Mrs. Betty Billingsley is treasurer.

Regrets have been expressed at the postponement of the plays to have been presented in Sechelt by the Hazel Critchell Dramatic School. The date, Dec. 16th, conflicted with other affairs, so a new date will be set shortly.

PERSONALS

Sorry to hear that Mrs. Clampitt has been under the weather. Hope by now she is about again.

Cecil Henderson of the B.C. Forestry, has been visiting for a few days, along with his wife and children.

Mrs. Margaret Gibsons has made the move from the cottage on the back road to the cottage next the Holy Name Church.

Mrs. Charles Poteet has returned from Vancouver with a new baby brother for Chuckie.

YOUNG PEOPLE'S CLUB formed

A Young People's Club has been formed and is meeting every Thursday evening at 7:00 o'clock in St. Hilda's Parish Hall, Sechelt.

Mr. Teddy Scott, Porpoise Bay Road, Sechelt, is the president. Miss Eleanor Powell, Sechelt, is the secretary-treasurer, and the executive is Misses Kathleen Rouse and Dorothy Larson, both of Sechelt, and Mr. David Lucken of Davis Bay.

The Club already has an enthusiastic membership, and it extends a cordial invitation to all the young people of Sechelt and the surrounding district to join. They will be most welcome and should find entertainment and fun with people of their own age. After the end of the year, the Club hopes to have badminton, and square dancing on the program.

Mr. and Mrs. C. Lucken, Davis Bay, have undertaken to be patrons of the Club.

USE THE COAST NEWS CLASSIFIED

Legal

LAND ACT

Notice of Intention to Apply to Purchase Land

In land Recording District of New Westminster in Blind Bay, Hardy Island.

Take Notice that I, Christ-May Sandvold, of Hardy Island, opher K. Sandvold, and I, Lena B.C., occupation Trapper, intend to apply for permission to purchase the following described lands: Small Island commencing at a post planted at the S.W. corner; 100 feet North of post on Lot 3548, thence 400 feet North, thence 200 feet East, thence 400 feet South, thence 200 feet North, and containing 2 acres more or less. Small island pasture for Goats.

Dated October 15, 1953.

C.K. Sandvold,
L.M. Sandvold,
Hardy Island, B.C.

Use The Coast News Classified For Best Results

The Canadian National Institute For The Blind
Peninsula Branch

REPORTS TO A GENEROUS PUBLIC THAT, FOLLOWING THE RECENT CAMPAIGN FOR FUNDS, THERE IS ON HAND NOW A

BANK BALANCE OF $566.00

We wish to thank all those who contributed, and all who worked, to attain this excellent result.

W. LISSIMAN, Pres.

UNION STEAMSHIPS

Union GENERAL STORE
SECHELT, B. C.

MEATS: Saturday Only
Standing Rib Roasts of Beef, choice "A" .... lb 59¢
Cross Rib Pot Roasts, choice "A" ..... lb 48¢
Featuring Local Turkeys
Home Grown for Home Treats

GROCERIES:
HEINZ CREAM OF TOMATO SOUP .... 2 for 29¢

HARDWARE:
For Home Gifts, see our assortment of
PYREX FLAMEWARE Clear or in colors, from Pie Plates to Percolators.

DRYGOODS:
Lovely Gifts can be practical, too!
Visit our Lingerie counter. The "Lay-Away Plan is still active.

Make It 'EASY'

FOR CHRISTMAS!
GYRATOR
WASHERS
FROM $119.50

INTERNATIONAL HARVESTER Refrigerator
WITH THE 7 CLIMATES

THESE INTERNATIONAL HARVESTER REFRIGERATORS FROM $269.95

ORDER YOUR XMAS BIRD EARLY AND AVOID DISAPPOINTMENT

HOWE SOUND TRADING CO. LTD.
Phone 39 Gibsons
"Personal Service Always"

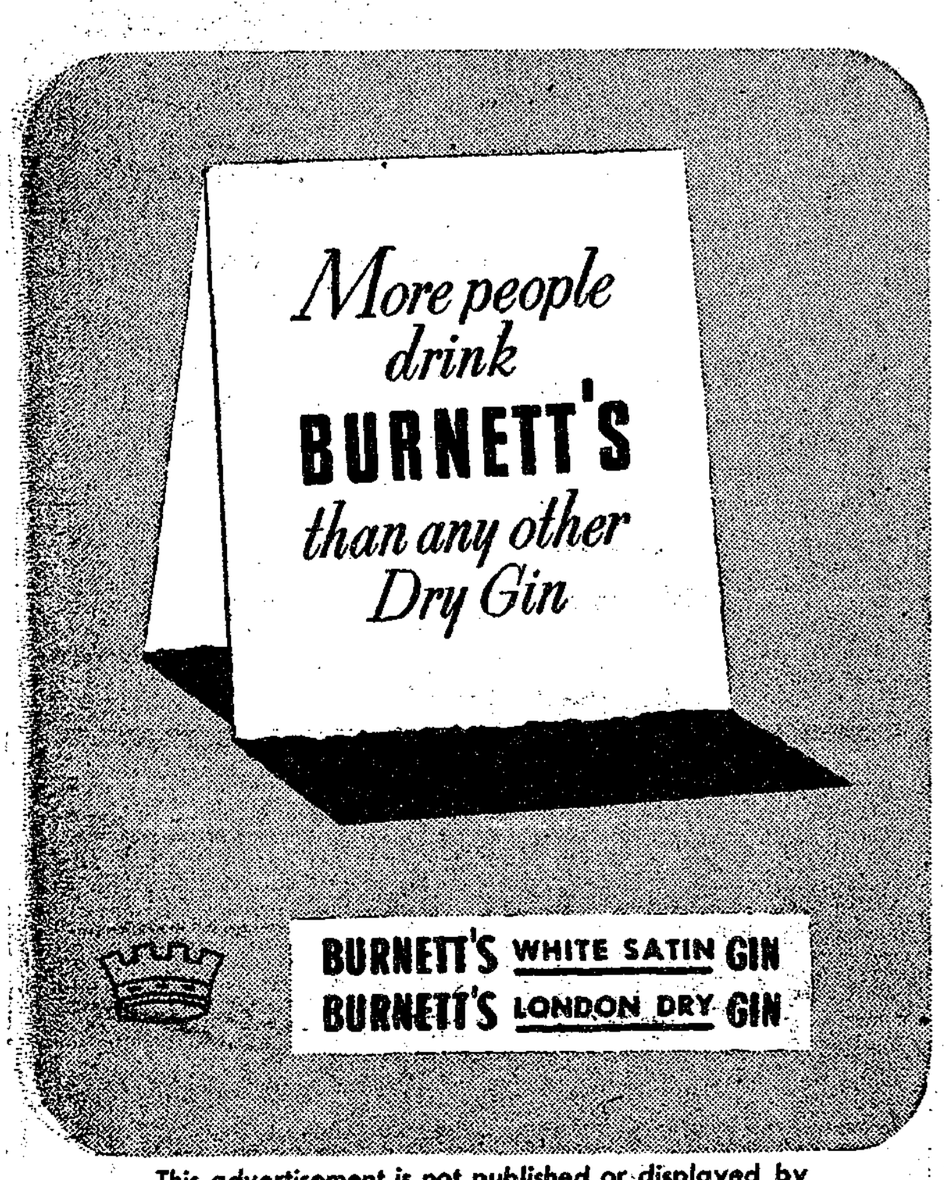

This advertisement is not published or displayed by the Liquor Control Board or by the Government of British Columbia.

TIES by ARROW CURRIE ABERCORN or COCHRANE

SLIPPERS
ROMEOS
Fleece-Lined
Soft-Soled
SHOES
Oxfords - Brogues
Newest Styles
And Colors

"ARROW" DRESS SHIRTS — SPORT SHIRTS.
"VIELLA" FLANNEL SHIRTS.
SPORTS JACKETS: TARTANS, QUILTED, GRENFELLS
HICKOCK BELTS HICKOK MEN'S JEWELLERY
SOCKS: McGREGOR, VIELLA, HAPPY FOOT & NYLON
IN DIAMONDS, CLOCKS, WAFFLES, RIBBED & PLAIN
PIPES, LIGHTERS, WALLETS, FITTED TRAVEL CASES.

"ADAM" HATS
SCARVES,
LEATHER GLOVES
FINE HANDKERCHIEFS

FLANNEL DRESSING GOWNS
PYJAMAS — FLANNELETTE
BROADCOTH
AND KNITWEAR

Marine Men's Wear
BAL'S BLOCK "OPEN FRIDAY EVENINGS" GIBSONS

The Coast News Classified

"The Little Ad. That Gets Big Results"

RATES: Minimum 35¢, First 15 words.
Each extra word 2¢. (1 issue)
Add 10¢ for Coast News Box No.

Rates decrease with additional insertions. Ad must be in by 5:00 p. m. Tuesdays for current issue.

Write, or Phone Gibsons 45 W.

FOR SALE

Summer Special, Fir - $10.00 Cord. Alder - $9.00.
J. Smid & J. Renyk. 21 J. tfn

GUEST HOUSE for sale- equipped- ready for business- full price only $6300. Totem Realty.

Counter Sales Books, carbon backed or carbon leaf. For meeting that emergency, try Coast News, Gibsons. 49

Treadle Sewing Machine, $25. Phone Gibsons 95. 50

Holly Wreaths: $2.50 and $3.00. Xmas table decorations and floral sprays, artificial corsages 75c and up, natural $1.50 up. Lila Eldred, phone Roberts Creek 24 M. 49

PIANO Dark Walnut 50 inches high. Very Good condition. See this instrument. $350. Box 17 Coast News. tfn

One Enterprise Oil Range, White Enamel. Perfect condition. Phone 107 W Gibsons. 49

In your own home by Xmas- why not- we have some grand buys- low down payments- ready to move in. Totem Realty.

Jeep half ton pick up truck $1150 cash. R. Ritchey Gibsons 107M tfn.

WORK WANTED

High School girl available between Dec. 19th and 24th. Will do any kind of work. Phone Gibsons 111 H

FOR RENT

Fully modern furnished duplex, phone 68 J.

At Hopkins; 4 rooms and bath Semi-furnished, kitchen range needed. Apply Hopkins 124 R.

New 3 roomed house, full plumbing. $35.00 month. R. M. Kelly, RR 1 (North Rd.) Gibsons. 51

FOR SALE

Rough and Planed Lumber
Phone Halfmoon Bay 7Z
KOLTERMAN SAWMILLS
Halfmoon Bay

Here is a real desirable family home- very desirable location four bedrooms- lovely living room and sun porch- 3 pc bath- utility room with tubs- wonderful cabinet kitchen- 29 cupboards- full basement with furnace- fruit room- city water lights telephone 200 ft frontage main road- 430 ft depth- cleared fenced- well built comfortable home full price only $8400 on terms. Totem Realty.

12 ft. plywood boat. 3 h.p. outboard in good running order. $75.00 cash. King Halfmoon Bay.

Mall chain saw, one man 30" saw good shape. Price $200.00 Box 6 Coast News.

Turkeys, fresh from farm. Aune's Turkey Farm, Wilson Creek. Phone 5 W. 50

LADIES- runs in your stockings? Bring them in. Get them mended right away. You save buying a new pair. Ann Richter at Richter's Radio, Sechelt 25 J. tfn

INSURANCE

Fire - Auto - Liability. Prompt courteous service
Totem Realty, Gibsons. tfn

WATCH REPAIRS

Fast, -Accurate, -Guaranteed Watch reparirs. Marine Men's Wear, Gibsons. tfn

WATCH REPAIR - All types of watches and jewelry repaired. Reliable, fast, efficient. Union General Store, Sechelt. tfn.

WORK WANTED

Spray and Brush Painting; also paper hanging. J. Melhus. Phone Gibsons 33. tfn

Police Court News

In Magistrate Johnston's court this past week, there were various violations of the traffic regulations to be dealt with.

Ray Carter of Vancouver was fined twenty dollars and costs for speeding through Wilson Creek.

James Edward Brown of Pender Harbour was fined twenty-five dollars and costs for driving without a current drivers' license.

Richard Francis Kennett, failing to negotiate a turn and driving into the bush on the wrong side of the road, pleaded guilty to driving without due care and attention. He paid a fine of twenty-five dollars and costs. This was near the junction of the Highway and the old Elphinstone Bay School.

Also for driving without due care and attention near Sechelt cost Edmond Everton Osborne twenty-five dollars and costs.

Albert Edward Weal and Ian Cotterell MacLean of Roberts Creek and Wilson Creek, respectively, drove their cars around in circles near the Sechelt Wharf with consequent danger to legitimate traffic. They were severely reprimanded and warned, and fined $10.00 and costs each.

For driving thirty-five miles per hour through a twenty mile zone at Selma Park, William Smith of Port Mellon was fined fifteen dollars and costs.

Three juveniles, presently charged with having taken a car without the permission of the owner, at Sechelt, had their case adjourned for one week.

Date Pad

Dec. 11 — Gibsons at Granny MacQewans WI whist drive 2 p.m.

Dec. 11 — Gibsons Xmas party for members and family Farmer's Institute and also Junior Poultry Club and Junior Garden Club Parish Hall 8 p.m.

Dec. 12 — Pender Harbour. St. Mary's Hospital Auxiliary Christmas Tea. Club House, Garden Bay, 2:30 to 4:00 p.m.

Dec. 12 — Gibsons School Hall- come on up to your PTA Annual Xmas Dance proceeds for children's Xmas party.

Dec. 13 — Why not address tsose Xmas cards now mail them early.

Dec. 13 — Tonight is night- between 5 and 6 p.m. be sure and tune in CHUB its 1570 on your dial- its your Sunshine Coast hour.

Dec. 13 — Roberts Creek Badminton Club Turkey Shoot, at 1 p.m., near Community Hall.

Dec. 14 — Gibsons at elementary school monthly meeting PTA.

Dec. 14 — Its winter time- more fire danger- are you fully insured- why not come in and discuss it with us- before its too late.

Dec. 16 — School Carol singing at 8 p.m. with Miss MacIntyre's Orchestra. Sponsored by PTA.

Dec. 21 — United Church Hall- 8 p.m. Xmas Carol Festival- all welcome.

Every Tues. — 2 to 4 p.m. Gibsons Library in R. McKibbil's office.

THIS WEEK'S SPECIAL — A practical Xmas gift- give the young folks a lot- get them started on their home- you can buy a lot for as little as $25 down balance $10 month.

FOR INSURANCE OR REAL ESTATE SEE

Totem Realty
Phone Gibsons 44
Evenings 95J
Member Association of B.C. Real Estate Agents.

TOO LATE TOO CLASSIFY

SITUATIONS WANTED

Will care for children in my own home by day or hour. Mrs. Lowther phone 67 C Gibsons.

Wantedjob as baby sitter evenings. Phone Gibsons 84 W.

ANNOUNCEMENT

Mr. and Mrs. Lawrence Speck of Gibsons announce the engagement of their daughter, Valerie Marguerite, to Donald Theodore Malmas, son of Mr. and Mrs. T. Malmas of Langley, B.C.

The wedding will take place at 2.00 p.m. Dec. 28th at St. Bartholomew's Anglican church Gibsons, B.C., the Rev. H. U. Oswald officiating.

SAFETY DAY Cont. from p. 1 in two teams, wiped dry the wheel guard of each bicycle and applied the tape.

Mr. Tracy then called the children to order and expressed their thanks to Mr. Miller, Corporal Cummins, and the Board of Trade for their assistance in safeguarding the children. The children endorsed his remarks by clapping.

Parents would have been pleased to see the orderly manner in which the children behaved and the close attention they paid to the speakers. In fact the adults may find they have to brush up their car driving habits, or find they have some young backseat drivers in the car. Remaining "Scotchlite" tape was sold by George Miller, and the amount donated to the Sechelt Fire Brigade.

Gibsons "FIX - IT' 'Shop

OPENS MONDAY, DEC. 14th
South of Post Office Next S & S Repair Shop.
WE 'FIX' ANYTHING
PAINTING, PLUMBING, HEATING:: ALL SMALL REPAIRS.
"If it ain't broke now, bring it in. We'll fix it"
Ed Rhodes **Herb Winn**

HOWE SOUND 5 & 10c STORE

Bal's Block **Gibsons**

12 MORE SHOPPING DAYS TO CHRISTMAS!

How about it? Time's drawing close.

We have some nice gifts left for all the family, but they are going fast. We have a good supply of stocking fillers. Our 'Rust Craft' Card can't be beat From 5c to 25c. A card for every member of the family. Come and look them over and browse in comfort.

We will be open all day for the next two Wednesdays for your convenience. Be seeing you.

WYNNE STEWART

Our Annual Custom
— SPECIAL —
FOR MEN ONLY
FREE
GIFT WRAPPING!

LINGERIE GIFTS from 98c on up

LOUNGING PYJAMAS for MILADY

BEAUTIFUL HOUSE COATS in
Rich warm Flannels — Sleek Satins
Ever Lovely Nylon Plisse — Soft Knit Rayon
Marvellous New Colors: from $5.50 up

IN HOSIERY: For Day Wear — all good shades
For Parties, Shadow Heels, Outlined Heels, etc.

AND PARTY DRESSES ! ! !
At Pre-Christmas Prices Still

Come In And "Shop Around",
Choice Is Wide, Quality Excellent,
And the PRICE IS RIGHT.

IRENES' DRESS & STYLE SHOPPE
Phone 35 **GIBSONS** **Bal's Block**

OPEN EVENINGS

At Gibsons Stores: Friday' Dec. 18th
And Mon.-Tues.-Wed. Dec. 21, 22, 23.

Special Stocks for your Xmas shopping

PORT MELLON Note: Special evening Bus

LEAVES PORT MELLON 6:15 p.m. LEAVES GIBSONS 9:00 p.m.
ON FRIDAY, DEC. 18th and WEDNESDAY, DEC. 23rd.

Weather - Wise

by R.F. Kennett

Not for several year at least, have residents of Gibsons area experienced such a wet and dull November. As mentioned in earlier column, the trend still continued through November toward mild and precipitous weather. For myself, the trend is welcome, for most residents will agree that slushy snow combined with periodic nights of ice are hardly in keeping with climate of our evergreen play ground, particularly the Sunshine Coast.

Absence of long term records for the area doesn"t permit reference comparison, but we may safely assume that during Nov. we received twice our nomal share of liquid sunshine. This excessive rainfall most surely presented problems to those concerned with drainage, maintenance of roads, and specific outdoor operations, considering that one inch of rain is equivalent to one hundred and one tons of water per acre.

The records for November reveal that 9.84 inches of rain fell over the Gibsons area. Twenty five days of the thirty saw measurable rainfall, of these, 19 days were successive. There was no less than five days with gale force winds, that is to say, wind speeds in excess of 28 knots or 32 mph. Cloud cover everaged near 80%. Mean temperature 43.2 degrees.

On the south coast, averages prove that December is our wettest month, while January particularly, and February the whitest and coldest. This indeed is most comforting and I always feel if we get by Christmas and New Years without too many sleigh rides, the next two months can do as they will. The old saying has much truth, "If winter come, can spring be far behind."

NOTICE - - -

Plays Postponed!

The two Christmas Plays that were to have been performed on December 11th, at Gibsons, in the Elphinstone High School Auditorium have had to be postponed due to illness, the HAZEL CRITCHELL DRAMATIC SCHOOL advises.

Those who have purchased tickets may receive a refund on them at the Coast News Office on Saturday morning, December 12th, from 10:30 till noon, or Tickets will be honored at the February Plays.

Mrs. H. Critcrell.

10-30 SPECIAL

Best news in years for car owners! An oil so superior it can save gasoline (up to ¾ gallon in every 5), assure battery-saving starts in any weather and cut oil consumption in many cars. RPM 10-30 SPECIAL has proved it in the toughest stop-and-go driving. Try it and you'll agree —the money-saving, wear-saving, extra performance features of RPM 10-30 SPECIAL make it worth far more than the slight additional cost.

RPM 10-30 SPECIAL
does more for new cars—old cars—all cars

SPECIAL . . . can boost gas mileage up to 15% —more miles per gallon in tough stop-and-go driving

SPECIAL . . . less oil consumption—savings as high as 33% compared with light grade oils

SPECIAL . . . tops for hydraulic valve lubrication—cuts noise and sticking

SPECIAL . . . designed for older cars as well as new—covers all car manufacturers' motor oil recommendations

SPECIAL . . . stepped-up power—for better acceleration, more pull on hills

SPECIAL . . . easier starting—battery-saving starts in all kinds of weather

SPECIAL . . . money-saving motor protection—tops for preventing wear of critical engine parts

SPECIAL . . . one oil for all purposes—covers SAE grades 10W, 20W, 30; recommended for all seasons, all climates

STANDARD STATIONS

CHEVRON GAS STATION

We take better care of your car

10-30 SPECIAL RPM MOTOR OIL

CERTIFIED ***by Independent Research Laboratories***

This is to certify that we have made our own investigation of RPM 10-30 Special Motor Oil. Our findings confirm the above claims regarding the qualities of RPM 10-30 Special.

THE TWINING LABORATORIES
By Fred W Twining

B. W. M. BONE
Chartered Accountant
1045 West Pender St.
— TAtlow 1954 —
VANCOUVER 1, B.C.

SEE HASSAN'S
For
Fall Fishing Supplies
Be Ready For
Cooler Weather
With Clothing
And Boots From
HASSAN'S Store
Phone 11-U
PENDER HARBOUR

Halfmoon Beams

F. Cormack

Car Accident Ends Fortunately.

Last Sunday, another car accident was caused by the terrible condition of these mud-wallows that pass for road in these parts.

Luckily for Mr. and Mrs. Hogg and their son Bill, they escaped with nothing worse shock and bruises. Following a visit to their son at Madeira Park, he was driving them home. In avoiding one of the innumerable pot-holes, the car hit a soft shoulder and rolled down the embankment.

The roads are the worst they have been for many a year. It makes one wonder, when car-license time rolls around, if the Government shouldn' pay us, rather than vice-versa.

It seems that we are too apathetic. We should join forces and demand action for a better deal in roads.

A few friends gathered at the home of the Robert Burns of Welcome Beach last Sunday, for a musical evening in honor of Mrs. Burns, whose birthday it was.

Final plans were made at the local PTA meeting last week for the children's Christmas Tree and concert to be held in Redrooffs Hall on December 17.

Mr. and Mrs. Tony Tschaikowsk were up from Vancouver over the week end.

Happy Birthday to you, Mrs. Harlod Pierce of Redrooffs, from all your friends and neighbours.

Mr. and Mrs. Bill Grundy of Vancouver were up at their Redrooffs summer home, last week end. Mr. Grundy has recently retired, so sometime early in the spring, they intend to move up permanently.

SOLNIK SHELL SERVICE
FOR
WINTER LUBRICANTS
BATTERIES
CHAINS
SHELL ANTI-FREEZE
Phone 48 C Sechelt

WHY BUY YOUR RADIO IN TOWN?
We Carry a Good Variety of
RADIOS & RECORD PLAYERS
New and Used
Toasters & Other Appliances
WE CAN BEAT
TOWN PRICES AND INCLUDE SERVICE
RICHTER'S RADIO
Phone 25 J Sechelt

MELCHERS
There is no substitute for Quality

RYE	Aristocrat	8 years old
	Anniversary	5 years old
	Viscount	4 years old
	Melchers Special Reserve	3 years old
GIN	London Club London Dry	

insist on
melchers
Real Ryes AND QUALITY BRANDS
Coast to Coast
This advertisement is not published or displayed by the Liquor Control Board or by the Government of British Columbia.

Cheerful NOTES for Christmas HIMS
FOR THAT MAN IN YOUR LIFE,
YOU'LL FIND A GIFT AT
The Toggery
Phone 56 Sechelt

GIBSONS GARBAGE COLLECTION
Residences — 1 Call Each 2 Weeks — $1 Per Month
Businesses — 3 Calls Per Week — $5 Per Month
R. C. RHODES
Phone 67 W Gibsons
KEEP THE TOWNSITE CLEAN

William Pye, Bride To Live in Seattle

—Courtesy Vancouver Sun.

Seattle will be the home of Vincent Pye and his bride, the former Margaret S. Wallin, who were married at a candle-light double ring ceremony in Immanuel Lutheran Church in New Westminster.

Coral and white was chosen as the color theme for the wedding at which Rev. William S. Peterson officiated. Tall standards of white chrysanthemums decorated the church.

The bride is the daughter of Mr. and Mrs. John S. Wallin, and the groom is the son of Mr. and Mrs. George C. Pye of Gibsons.

Mrs. Jack Wiley was matron on honor and Miss Frances Kane was bridesmaid.

Candlelighters were Mrs. R. Booth and Miss Mary-Jo Hellier.

Allan Herd of Vancouver was best man. Donald and Kenneth Wallin, brothers of the bride, were ushers.

Miss Sylvia Hagblom was soloist and Miss Lilly Pearce was accompanist.

Runar Nylund proposed the bridal toast at the reception after the wedding. The wedding cake was made by the groom's grandmother, Mrs. W. MacInde war, to whom the bride gave her bouquet.

The couple spent their honeymoon at Harrison Hot Springs before moving to Seattle, at 5101 Latona.

WINTER WINDS BLOW
COLD AND SHRILL,
IF THE SUN WON'T WARM YOU
"HOME OIL" WILL!
Phone Or Call For Your
Fuel Oil Delivery

HOME OIL AGENTS
L. & J. FOX, SECHELT
PHONE 45 or 30M

FOR COMMISSIONER FOR THE
VILLAGE OF GIBSONS LANDING
Vote X For
James Drummond
"An ounce of experience is worth a pound of trial"
My Years As Commissioner Have Given Me The Experience And Knowledge To To Deal With
Problems In Gibsons With Both Vision And Economy.

SENTIMENTAL GIFTS ... with a practical side!
XMAS TREE LIGHTS from $1.10 up
TRILITES — TABLE LAMPS —
BOUDOIR LAMPS —
At Less Than Vancouver Prices.
"G.E." AUTOMATIC TOASTERS
"G.E." AUTOMATIC IRONS
"G.E." STEAM IRONS
"G.E." RADIOS $24.95 up
A Complete Stock Of TOYS, Including TRICYCLES, WAGONS, SLEIGHS, GAMES, DOLLS, ETC.
We Are Offering, As A
CHRISTMAS SPECIAL
One Only ADMIRAL REFRIGERATOR
11 and a half cubic ft. — Reg. $479.50
"XMAS SPECIAL $379.50 DEC. ONLY.
Parker's Hardware
Phone 51 Sechelt

Roberts Creek Round-up

by Madge Newman

DANCES AND PARTIES

The dance put on by the VON Board at the Roberts Creek Hall drew a large crowd last Saturday. A number of complimentary remarks were heard re the Eric Inglis Orchestra, which played for the occasion.

A gay Christmas party was held in the Masonic Hall following the regular meeting of the OES on Thursday. The banquet hall was beautifully decorated in the yuletide spirit. The centre of attraction was a Christmas tree presided over by the Worthy Patron, H. Metcalfe. Each member seceived a gift, some of which caused much merriment. Mrs. J. Drummond and Mrs. M. Turner accompanied the carol singing. Worthy Matron, Mrs. J. Parker, officers, members and visitors enjoyed a memorable evening.

Two dates to remember are the 16th and 17th. The first one is Wednesday and carol singing at the srhool with members of the String Orshestra. The other is the big night for the school children when they will present their Christmas concert at the Hall.

Mrs. Cliff Wells is still hoping to find the black, embroidered silk glove she lost at the Hall on the 21st.

The Dick Kennett's welcome the arrival of a young son on Wednesday, Dec. 2nd.

BADMINTON BULLETS TO BLAST BIRDS

Festive fowl are facing foul play on December 13 when the Badminton Club will hold a turkey shoot at the gravel pit near the Communiy Hall. Some arrangement will be made whereby those who feel inexpert with a gun will have an equal chance with the crack shots, and possibly some nice plump little hen will grace the table of a nimrod who cannot hit the side of a barn. Or instead of a hen it might be a pound of weiners—the various prizes have not been bought yet.

In any case a large crowd of shots, good and not-so-good, are expected to gather at the pit on Sunday and enjoy a good afternoon's fun. None of an age to shoot will be excluded. The ladies have a special invitation — and special targets. The men, oddly enough, think they (the ladies) need a special target, simply because, in the past the men have been the turkey winners. But here is news; one of the lady members is practicing shooting from the hip. She just adores turkey.

A pleasant aspect of the affair will be the coffee and home-made doughnuts (also made by the ladies) which will be on sale.

The fun starts at 1 o'clock on Sunday, Dec. 13th. If you feel like fowl for Friday the 25th, come along.

Roberts Creek Resident Dies

On Sunday morning Mr. C. W. Oldershaw succumbed to a heart attack. He was a resident of Roberts Creek for over 30 years. He is survived by his wife and eight children and grandchildren. Mr. Oldershaw was seventy-five years of age.

Mr. Oldershaw was a veteran of the First World War.

The funeral was held on Wed. afternoon from the St. Barthlomew's Anglican church, the Rev. Oswald officiating.

Try The Coast News Classified

IMPORTANT NOTICE:

Can we make it Dec. 26th,

The 'Smokie Stover" Club, Gibsons, would like to contact any organization interested in helping with a Benefit Dance for the Ed Turners, whose home was recently burned. Let us get together and make one big effective effort! Phone Gibsons 53.

W. McFadden, D.O.
Optometrist
GIBSONS
Phone Gibsons 91
Office Hours
9:00 a.m. to 5:00 p.m.
Evenings by Appointment
Why go to Vancouver for Optical Service?

don't miss a thing in The Coast News

WILD BILL HICKOK

Thrill-packed action every Wednesday and Friday at 5:00 p.m. as famous lawman Wild Bill Hickok and his partner Jingles are featured in stories of the pioneering West. Based on the exploits of Custer's famous scout you'll find excitement in every episode on . . .

C K W X

DIAL 980

Here Are A Few Samples Of "Gift Possibilities" At SUNSET

WE HAVE one of the BEST STOCKS of HARDWARE on the Peninsula, and are in a position to offer the SHOPPER THE BEST POSSIBLE BUY FOR HIS MONEY.

"The FAMILY HANDYMAN"

the only Complete 'Do It Yourself' Magazine for the home owner. Tells "How To Do It", from Building a Clothescloset to Protecting your Home from Fire. Per copy 35c, or $2.10 for the year's six copies.

Stainless Steel, Copper Clad Kitchen Ware.

Glass Ware, China, Pyrex Ware.

ELECTRIC KETTLES	$13,95 up
ELECTRIC IRONS	$5,85 up
Electric Clocks	$5.95 up
Steam Irons	$19,95 up
"Sparton" Radios	$27.95 up
Vacuum Cleaners	$99.50 up
Floor Polisrers	$64.50 up
"Beatty" Ironers	$99.50 up
"Duo Therm" oil heaters	$84.95 up
"Beatty" Washers	$139.50 up
"Frigidaires" at	$234.95 up
"Frigidaire" Ranges	$269.00 up

For Small Gifts Or Big Ones

Always A Better Buy At

SUNSET

Phone 32 Gibsons

STOCK UP WITH THESE SEASONAL FOODS FOR CHRISTMAS

CUPBOARD STAPLES

Shirriff's Jelly and Pudding Powders,	3 for 27c
Coffee, Malkin's per lb	95c
Golden Bantam Corn, 15 oz tins	2 for 25c
Peas, Size 5's, 15oz. tins	2 for 25c
Cut Green Beans, 15oz. tins	2 for 35c
Tomatoes. 28 oz. tins	2 for 43c
Pork and Beans, 15 oz. tins	4 for 45c

FISH DELICACIES

Shrimps, King Oscar, 4 oz tins	38c each
Crab Meat 7 oz tins	53c each
Assorted Meat Pastes, 3 oz tins	2 for 25c

FRESH FRUITS AND VEGETABLES.

PLEASE PLACE YOUR TURKEY ORDERS NOW.

These Special Prices Effective
Friday, Saturday, Mon.
Dec. 11th — 12th — 14th

MEATS:

ROUND STEAK or Roasts, per lb	65c
COTTAGE ROLLS, Tenderized, lb	65c
VEAL ROASTS, Rolled, per lb	52c
SAUSAGE, PURE Pork, per lb	52c
COD FILLETS lb	32c

FRUIT JUICES etc.

Grapefruit Juice, 20 oz tins	2 for 27c
Grapefruit Juice, 48 oz tins	29c each
Blended Juice, 20 oz tins	2 for 29c
Blended Juice, 48 oz tins	32c each
Peaches 15 oz tins	2 for 37c
Tomato Juice, 15 oz tins	2 for 21c

CHRISTMAS TIME SPECIALS

Mixed Nuts, per lb	38c
Cranberries "Eatmore" per lb	33c
Mincemeat (Bring your own container) lb	23c
Jap Oranges, Sun Brand, per box	$1.39

WE DELIVER.

Phone 107 MIDWAY STORE Gibsons

THE SEASON'S GREETINGS TO ALL