Legislative Library
Parliament Buildings
Victoria, B.C. V8V 1X4

89.8

The Sunshine
COAST NEWS

Published on the Sunshine Coast 25¢ per copy on news stands May 29, 1989 Volume 43 Issue 22

1,000 new residences

Sechelt hears Bay proposal

by Phillipa Beck

Fifty Sechelt residents attended a public information meeting May 25 hosted by KMAR, a Canadian corporation that is proposing a 95 acre, 1000 house residential development on the north west shore of Porpoise Bay.

The project is a multi-family subdivision of "houses with steep roofs and dormer windows nestled between trees, which takes full advantage of the natural beauty of the setting," Managing Architect Jerry Doll said.

The subdivision would contain over 1000 houses of varying sizes, interconnected foot paths, wood covered bridges and a walkway along the waterfront.

A central focus would be a community centre featuring a clubhouse/recreational complex, a general store, restaurant, marina and a hotel designed after an early Sechelt rooming house.

UMA Engineers and Planners provided topographic maps and vegetation surveys to demonstrate how construction would proceed on the site that has in most areas a 10 to 20 per cent slope.

The audience's questions centered first on noise during construction, road access, sewage, electricity and water provisions.

UMA Engineer Marcel Burnier said the site would have three points of entry, and Mason, Krause and Heritage Roads would have to be extended and paved.

Construction would take approximately two to three years and would employ 300 people, Burnier said. He proposed extending Sechelt's existing sewage line the 3.9 kilometres to the site. The current six inch water line would have to be twinned with the district's eight inch line for an adequate water supply, he said.

"At this juncture the municipality wouldn't have to put up any money for the project," District of Sechelt Mayor Tom Meredith said.

Doll did not have an estimate for the costs of the subdivision. "That is the next stage. The concept is to start when we are fully financed."

The project will be privately financed by advance house sales. "We expect the site will sell itself," Doll said.

A Mitten Realty agent, Brent Strad, told the **Coast News**, "the expansions seems awfully big, perhaps more than our community can bear."

Strad said KMAR would have to create its own market by way of advertising because Sechelt's 2.2 per cent growth rate could not provide enough people to fill the complex.

KMAR plans to market the homes in Toronto, Alberta and Kerrisdale in Vancouver. The target is seniors who would like to retire in a scenic area but cannot afford the housing costs in

Please turn to page 4

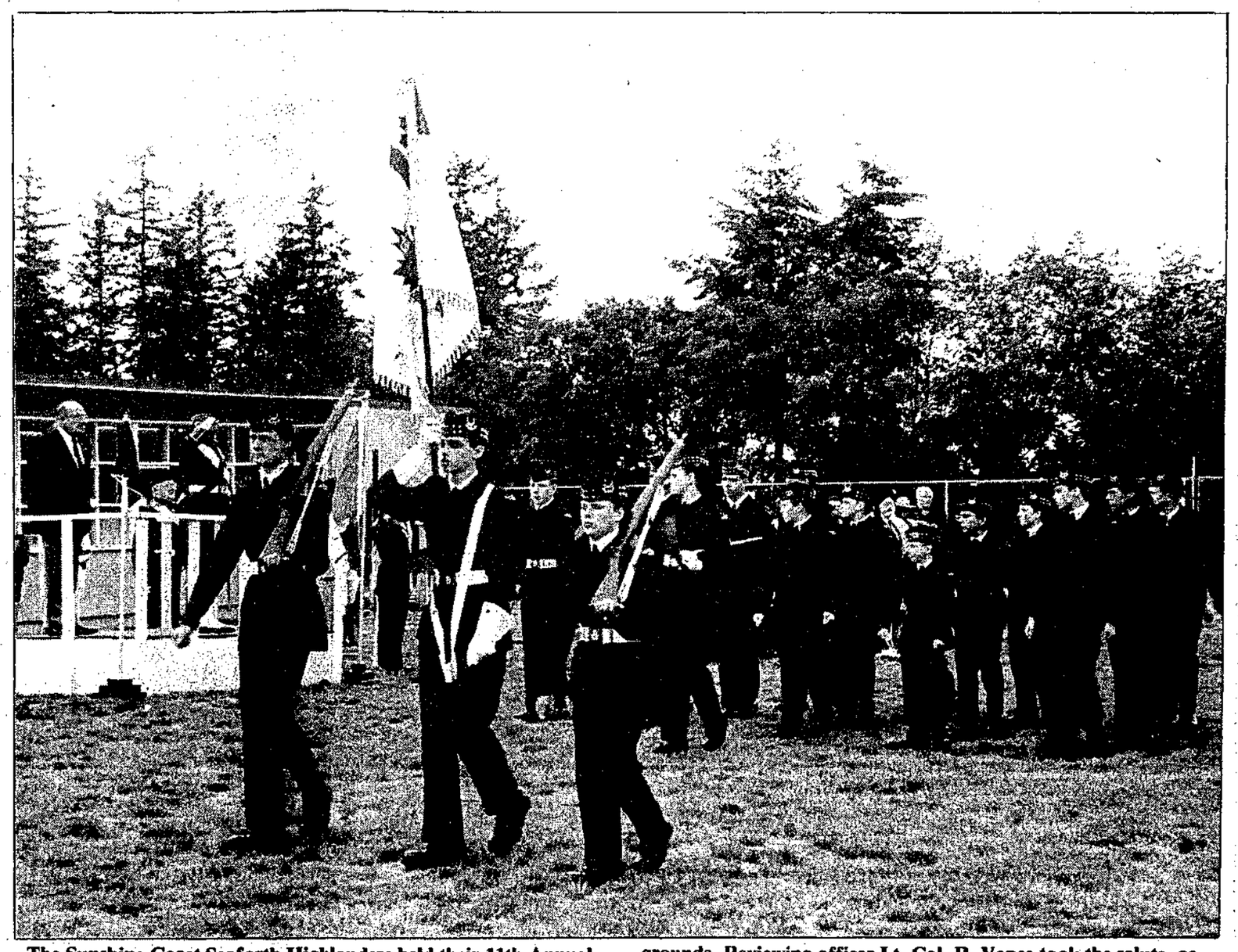

The Sunshine Coast Seaforth Highlanders held their 11th Annual Inspection Parade on May 27 at the Davis Bay Elementary School grounds. Reviewing officer Lt. Col. R. Vance took the salute, accompanied by Sechelt Mayor Tom Meredith.

—Vern Elliot photo

Planner concerned

The problems of progress

by Ellen Frith

Gibsons Town Planner Rob Buchan presented an updated report on the impact of the expansion of Port Mellon Howe Sound Pulp and Paper mill on the town at the May 24 Planning Meeting.

Buchan feels the expansion is "the most vital current issue before this community" and yet, according to Buchan, the information forthcoming from Howe Sound Pulp and Paper which would help the municipality cope with the changes has been less than adequate.

Using his first preliminary overview on the expansion dated March 15, 1988, as a basis for discussion, Buchan said many of the points made at that time were still relevant.

In the first assessment of the potential impact on the Town of Gibsons of the anticipated expansion construction crew of approximately 450 workers, Buchan listed five areas of impact: policing (divided into traffic and crime), by-law enforcement, public works, rental accommodation and motel accommodation.

To that list, Buchan said several new aspects of the expansion impact should be considered.

Traffic, for instance, has suffered from both the Port Mellon equipment supply and from construction activity in town.

"Traffic has increased," Gibsons Mayor Diane Strom said. "Parking is a problem and so is the breaking down of the edges of the roads. These costs will fall back on taxpayers."

Buchan told council there has also been a population increase that has added to the school enrolments. "It was originally thought the majority of workers coming over would be single men but it is now apparent many have brought families with them," Buchan said.

He also pointed out there has resulted a shortage of tradesmen available for the existing population which has meant higher prices.

Buchan asked that council convene a special meeting with both Sergeant Hill of the RCMP and Harry Cargo of Howe Sound Pulp and Paper in order to further address the issues raised by his report.

"Meanwhile," Buchan said, "the silence from the Port Mellon consultants should be noted. My last indirect knowledge of any activity on their part is the private 'Business and Tourism Planning Workshop' held on April 8 to which a select group of local business persons was invited.

"I am aware that my last attempt to extract information over the expansion activity resulted only in an irate 'letter to the editor' from a company principal but surely it is not too much to ask that the neighbouring municipality receive, at the very least, a regular monthly newsletter detailing all facets of progress from Howe Sound Pulp?

"One is left to conclude that continuing silence in this regard denotes either a lack of awareness of the impact of this massive expansion on a small town of limited tax base, which is unacceptable, or a disregard, which is hardly believable.

"In either event, and regardless of other issues in which the mill is involved, there must be far more liaison in this regard and I reiterate my recommendation of some months earlier that investigations of similar expansions elsewhere in the province must be pursued,

Please turn to page 6

Action urged on creekmouth park

A delegation from the Roberts Creek Community Association appeared at last week's meeting of the Sunshine Coast Regional Board (SCRD) urging directors to "...move with all haste to rectify a situation that should have, and could have, been resolved years ago." They were referring to the acquisition of Lot 10 at the mouth of Roberts Creek.

The association members have become alarmed as negotiations for the SCRD to purchase the property seem to be stalled and the owner of the property is proceeding to lay foundations for a house.

Director Brett McGillivray reassured the delegation negotiations are proceeding. He told them an appraisal is being done on the property and the regional district will make an offer based on that appraisal.

Area E Director Jim Gurney added, "I know it appears that we've lost the piece because he's building a house on it but that's not necessarily as it appears."

Area A Director Gordon Wilson suggested the board could learn a valuable lesson from this incident. When a parcel is identified in a community plan as being desirable for a park, such as is the case with this parcel, the board, he said, should move quickly to zone it for that use.

Gurney strenuously disagreed. He reminded the board that at the last meeting John Burnside had acused the board of using its political power in an attempt to 'steal the property'.

"That's what this would amount to," he told Wilson. "I don't think the zoning approach is the fair way to do it."

The Rainbow Pre-School Annual Picnic was held at Roberts Creek Provincial Park on May 25.

—Vern Elliot photo

St.Mary's services curtailed

Nurses at St. Mary's Hospital in Sechelt have withdrawn some non-essential services at the hospital, but negotiations are proceeding between the British Columbia Nurses Union (BCNU) and the Hospital Labour Relations Association (HLRA) to resolve the two week old nurses' strike.

"We are operating under a job action that came down May 21," BCNU Steward Marleen Datema said. "We are in the hospital but are not performing some nursing duties."

BCNU members at St. Mary's have stopped clerical and switchboard duties, handing out meal trays and washing and stripping beds. These duties are being performed by the hospital administration and support staff from the Hospital Employees Union, Datema said.

Administration staff moved the patients from the second floor at St. Mary's to the first floor and cancelled all but emergency surgery.

A media blockout is in effect during the negotiations.

Good citizens

The Gibsons Chamber of Commerce has chosen its five outstanding citizens for this year whom they will honour at a ceremonial dinner May 31.

They are Bernice Chamberlin, Larry Labonte, Jean Mainil, Rod Moorcroft and, to show appreciation for a community-spirited well-run business, Gibsons Building Supplies owned jointly by Keith Frampton and Barry Reeves.

On the Inside

Letters.....*P. 3*
Len Allen Remembered.....*P. 5*
Pender May Day Collage.....*P. 18*
Channel 11.....*P. 23*

Mayors walk

Sunshine Coast Mayors Diane Strom and Tom Meredith will be joining Vancouver Mayor Gordon Campbell and other elected representatives from Lower Mainland municipalities in the second annual Mayors Walk for Africa in Vancouver on June 11.

Coast folks wanting to help raise money for a continent desperately in need, please contact your local municipal hall and make a pledge.

No suite action

Due to the serious lack of rental accommodation on the Sunshine Coast, Gibsons Mayor Diane Strom is going to take a leaf from Vancouver's book and leave illegal suites in the town alone for the time being.

"We have to be very, very careful," she said at the May 24 Committee of the Whole meeting. "I don't want to make a decision that will put more people out on the street or living in tents."

Council agreed, though, to acknowledge any complaints regarding such suites.

Serving the Sunshine Coast since 1945

Comment

Trade unions and the environment

It appeared, at the end of last week, that Forestry Minister Dave Parker was assuring a demonstration of loggers in Victoria that the government would be giving permission for the logging of the Carmanah Valley.

Whether or not the 7,000 hectare valley should be saved as the environmentalists want, or just the 538 hectares that MacMillan Bloedel has offered is a moot point.

What is disquieting in this and in other matters, is the way in which the trade union movement is increasingly beginning to be identified with the most exploitative and short-sighted positions in connection with the environment.

We see it with the IWA in the Carmanah Valley dispute and others; we see it when the issue of the pollution of Howe Sound is being discussed.

The leadership of the trade union movement must be aware that there is a rising tide of public concern about the manner in which we have been laying waste to our habitat.

Unless their justifiable concern with jobs and the welfare of their members can be integrated with positions of public responsibility in the matters of the environment, the trade unionists run the risk of alienating themselves further than they already are from public opinion and becoming even more of a liability to their political allies.

As for Jack Munro, the leader of the International Woodworkers of America in British Columbia, he is becoming more and more obviously the kind of cynical union dinosaur who trades in tomorrow for his own well-being today, a man more of an obstacle to human betterment than one of its chief agents.

When Munro professes concern about the children of the children of the loggers having the right to work in 'the industry' it is unacceptable. Munro must know that at the current rate of exploitation of the forests and the increasing efficiency of the automatised methods of forestry, there will be a future in logging for very few, two generations down the road.

A professed concern for the future from such a man has no credibility whatsoever.

...from the files of the COAST NEWS

We Remember When

5 YEARS AGO

A single-engine Beachcraft plane en route from Vancouver to Powell River crashed into the mountainside near Pender Harbour Secondary School, above the Pender hydro station, some time after 2 am Saturday morning, killing both occupants aboard.

The Sunshine Coast Regional District has completed its pirouette in the manner of a proposed fish hatchery on Chapman Creek and is once again prepared to make zoning accommodations to allow the hatchery the use of land reserved for parks purposes along the creek, which is the district's main domestic water supply.

A surprise visitor to Sechelt's very successful Timber Days event last week was the Honourable Ed Broadbent, federal leader of the New Democratic Party. Broadbent visited the event in the company of federal MP Ray Skelly and provincial MLA Don Lockstead.

Ernie Fossett was cheered on by Sue Shepherd and a crowd of happy celebrants as he cut the cake at the Roberts Creek Community Hall's 50th birthday party.

10 YEARS AGO

In a special ceremony at the home of Clarence Joe, manager of the Sechelt Indian Band, two Sunshine Coast infants were honoured with traditional Indian names. Infant Nadine, daughter of Frank and Shelly Hoehne was given the Indian name, Lam-Haat. The original Lam-Haat was a highly respected lady-chief and a lady of considerable wealth.

The second infant to be so honoured was Quinn Nicholson, first-born of Ed and Isla. The Indian name given to Quinn was Chasken, the name of the great golden thunderbird at the top of the Indian totem pole.

20 YEARS AGO

Ardis Crowston will celebrate her 21st birthday this week with the first display of her paintings at the Sunshine Coast Arts Council Gallery in Sechelt.

Mrs. W.A.C. Bennett will have a busy schedule when she visits the Sunshine Coast for a tea at Sechelt and a coffee party at Pender Harbour. She will have in her party, Mrs. W.B. Black, Mrs. F. Richter, Mrs. L.R. Peterson, Mrs. C.M. Shelford and Mrs. Ray Williston.

30 YEARS AGO

A wave in heavy seas which swept over the back of a small open boat Saturday resulted in the craft overturning off Roberts Creek, throwing three people into the water.

First prize in the elementary division of the Canadian Forestry Association's annual school poster contest went to a 10-year-old pupil of Roberts Creek, John Warn.

40 YEARS AGO

Only 35 per cent of eligible voters cast their ballots in the recent plebiscite on $605,000 worth of school construction. Results are awaited from Egmont and Britain River to determine whether the program will go ahead or not.

The Sunshine
COAST NEWS

Published by GLASSFORD PRESS LTD.

Editorial: John Burnside Vern Elliott Ellen Frith Phillipa Beck

Production: Jane Stuart, Bonnie McHeffey, Bev Cranston
Advertising: Fran Burnside, John Gilbert, Jean Broccoli

The Sunshine COAST NEWS is a locally owned newspaper, published on the Sunshine Coast, B.C. every Monday by **Glassford Press Ltd.**, Box 460, Gibsons, B.C. V0N 1V0. Gibsons Tel. 886-2622 or 886-7817; Sechelt Tel. 885-3930. Second Class Mail Registration No. 4702.

The Sunshine COAST NEWS is protected by copyright and reproduction of any part of it by any means is prohibited unless permission in writing is first secured from **Glassford Press Ltd.**, holders of the copyright.

SUBSCRIPTION RATES
Canada: 1 year $35; 6 months $20; Foreign; 1 year $40

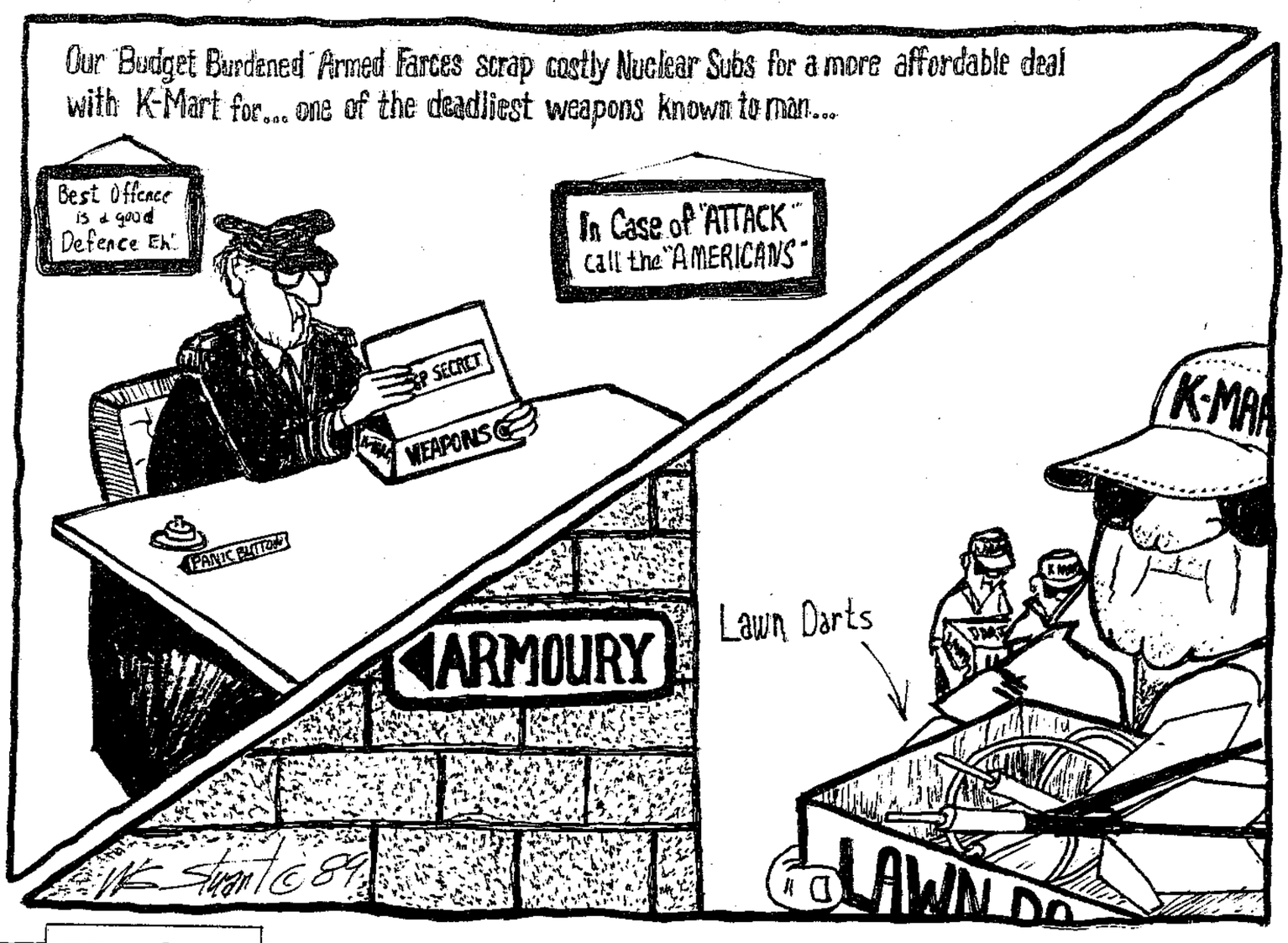

Musings
John Burnside

Interlude in Mexico

In late January we came down out of the central plateau of Mexico heading in resolute fashion for the far southeast corner of the country, the Yucatan Peninsula. We had dawdled awhile on the west coast and explored and lounged in the middle. Now we were headed for the farthest point of our trip.

The road plunges off the plateau to the coastal plain of the Gulf of Mexico and the countryside becomes lushly tropical. Despite the fact that Veracruz is described as the happiest city in Mexico we turn south away from it, generally eschewing cities where possible.

The toll road is easy driving, the roadsides are lined with pineapple stands and some of the finest horses I have ever seen become commonplace.

At Villahermosa we catch our breath. The toll road runs straight and fast to Chetumal, near the Belize border in the southwest corner of the Yucatan.

There is another, lesser road that turns towards the Gulf of Mexico and runs along the coast. The guidebook says it is crumbling into the sea and that there is a ferry that must be taken and a toll bridge. It is not recommended. We take it.

Saturday night, after a half hour ferry ride - ah, Mexican ferries - we arrive with dusk at Ciudad del Carmen and camp for the night on the hard packed sand of its enormous beach.

I read that on the outskirts there is a smaller, but still considerable beach, Playa Bahamita, which is especially noted for the number and rich variety of its seashells. My wife likes seashells so on Sunday we travel but a half hour to Playa Bahamita and prepare to enjoy a day at the beach.

I have a good book, the water is warm and, though somewhat opaque, it is beginning to show the colour of Caribbean blue. Frances wanders off up the beach wearing a blue beach dress in search of shells.

Meanwhile, a one-ton truck with high sides has pulled up nearby and some 30 Mexicans descend, all one extended family with virtually a complete range of human ages it seems.

The Mexican family is here for their Sunday at the beach. They speedily erect palm frond sun shelters for the older members and then begin in various ways to enjoy the sand and the surf.

I read my book, I swim. I repeat the process. Time goes by. I scan the beach. No blue dress. I go back to the van for the binoculars and scan the beach again. No blue dress.

I am suddenly aware that three little Mexican boys are standing around me, six to eight years old. My Spanish is very limited and they have no English but 15 years of school teaching tells you something about body language. They are aching to look through the binoculars.

I have enough Spanish to tell them I am looking for my wife and she is wearing a blue dress. They join the hunt in turns, surveying the members of their family, seabirds, rocks at sea, but all make a conscientious attempt also to see the lady in the blue dress.

Meanwhile, Frances has been joined on her beach walk by three adolescent girls from the same family. The senora likes shells? Soon they are bringing her all the shells she can handle. The beach dress becomes a carrier for enormous quantities of shells, hence our failure to see it on the far side of the beach.

Later she returns and we think about lunch. We are beginning to prepare it when the Mexican mother comes over. She has tortilla with meat for us and a delicious ceviche. We thank her profusely. Over lunch various members of the family come over to visit in ones and twos. They tell us about themselves and ask about us. It is delightful.

We have been kind to their young people and we have tried to speak Spanish and we have won the hearts of these generous people.

When, late in the afternoon, we leave Playa Bahamita the whole family waves us goodbye and we feel that we are leaving friends behind.

Bread and Music

Music I heard with you was more than music,
And bread I broke with you was more than bread;
Now that I am without you, all is desolate;
All that was once so beautiful is dead.

Your hands once touched this table and this silver,
And I have seen your fingers hold this glass.
These things do not remember you, beloved,
And yet your touch upon them will not pass.

For it was in my heart you moved among them,
And blessed them with your hands and with your eyes;
And in my heart they will remember always,—
They knew you once, O beautiful and wise.

Conrad Aiken

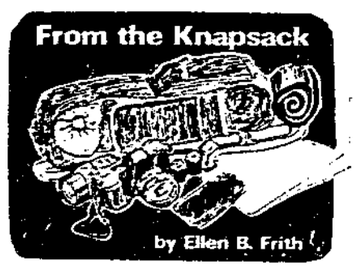

Gut feelings in Karachi

One cold, dark, miserably poverty stricken January morning in 1969 in London, England, I saw a 'Help Wanted' ad in the paper. Grant Advertising International wanted a general manager for its ad agency in Karachi, Pakistan. In that brief moment, as I savoured the exotic eastern ring of Karachi's name and rolled it around on my tongue, the winter gloom faded.

named Gordon at the time. He was a good-natured man and always amenable to any situation which seemed likely to provide good-story fodder for the next pub night.

He was also a fair graphic artist with advertising experience. "Karachi, eh?" he said. "Why not."

Six weeks later, clutching a three-year contract with Grant Advertising, we flew out of Heathrow Airport, touched down briefly in Paris and Zurich, and then landed, 10 hours later, in Karachi, Pakistan. The air when we stepped off the plane was a hot, spiced soup which immediately nourished our winter-killed souls back to life.

During the first few weeks we were temporarily housed in a suite in the Sind Club, a walled and yellow stone remnant of the finer days of the Raj.

There was a swimming pool, of course, as well as tennis courts, squash courts, billiard rooms, a dining room where dinner was served on real china by impressively turbaned waiters and a bar where drinks were ordered by those who had made history.

Of course, to Gordon who was the son of a humble Scottish baker, and to an egalitarian Canadian like myself, the Sind Club was unbelieveably decadent but, oh, what a lot of fun!

The Sind Club's billiard rooms were out of bounds to women which I found out very soon after my arrival. They were housed in a separate section of the club, surrounded by a wide veranda, and one day, in curiosity, I strolled onto the veranda with the intent of watching a game. I got no further than three feet towards the door.

"Oh no, Memsahib!" a waiter said rushing to my side. "Look at the sign."

So I did and the sign said 'No Ladies Beyond This Point'.

"I'm no lady," I said but he didn't get the joke and gingerly escorted me back towards more neutral ground.

My memories of Karachi were triggered the other day by a conversation about nothing less than Gibsons sludge utilization program. It was remarked that sludge, and especially what it is and where it comes from, is hardly a subject for polite conversation. But when I was in Karachi, the state of one's vitals at any one time, and whether they were at war or at peace, was talked about constantly.

Every expatriate living in Pakistan it seemed except for the very old timer whose innards had long been pickled by an endless number of Sundowners, suffered from Karachi Gut. It was a condition creating similar symptoms in all and varying only in degree.

"I had to ensconce myself on the toilet yesterday," a high ranking member of the British Consul explained to me at one dinner party. That was the familiar cry for a real bad case of the 'Gut'. At other times, one was merely mildly inconvenienced by having to say 'excuse me' several times in one evening.

Not only did everybody talk about Karachi Gut even during the most sophisticated of dinner parties, they also spent considerable time swapping cures for the condition.

Many of the British living in Karachi were, in fact, with pharmaceutical companies as were many of the German expatriates. And everyone had his own version of the ultimate remedy, which he would defend enthusiastically while all the while honouring the one apparently tried and true method of killing the guilty bacterium and that was with alcohol.

One night we were invited to help celebrate Bastille Day with members of the French Consulate. Our hosts put on a gala affair and there were guests present from all around the world including a delegation from Mainland China.

These four gentlemen were dressed very smartly in uniform, stood shyly shoulder to shoulder most of the time and spoke no English or French at all. They made do with the help of a hesitant and not very fluent interpreter until asked how they were bearing up in the health department.

For this they needed no words. Frowning and pulling down the sides of their mouths, these poor suffering gentlemen clutched their stomachs and pressing their knees together and groaning, swayed side to side.

Ah yes, we all cried, you have Karachi Gut! The great equalizer.

Letters to the Editor

Overall re-evaluation of drug policy needed

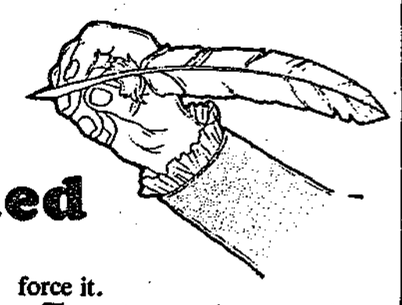

Editor:

After reading the front page article "Strom declares war on drugs", and seeing the page two cartoon that shows two people surrounded by alcohol, tobacco, caffeine and prescription drugs saying "Yeah, let's get tough on those druggies," I'm left shaking my head in disgust.

The mayor's actions are completely unrealistic and unjust.

The cartoon illustrates the argument that the dichotomy between licit and illicit drugs is radically contradictory and hypocritical and should be discarded.

Everyone would like to see the 'drug-free' lifestyle encouraged but we are aware of the reality that many choose to use drugs. Abstinence is only one of the alternatives. Attempts to enforce a prohibition are debasing the quality of justice and law enforcement and alienating from society many of its most valuable constituents.

A policy of intolerance toward illegal drug use has been in effect for the past six decades. It has failed miserably in its purpose. More drugs are being used and misused by more people at younger ages than ever before.

Over 15 years ago we had a federal commission of inquiry into non-medical drug use. The Ledain Commission thoroughly examined drug use and recommended all drug policy, including that for alcohol and tobacco, should be founded on the same general principles.

They said drug use can be viewed as common, rather than sick or deviant behaviour, that drug education and prevention strategies should be aimed at the avoidance of the destructive patterns of drug use and that an immediate cessation should be imposed on the development of materials and programs aimed exclusively at prevention of all use.

The government's failure to act on these recommendations has had tragic consequences upon society.

Governmental policies which insist on educational materials aimed at abstinence and drug free behaviour have promoted distrust and disbelief of all drug information disseminated by government, schools and other social institutions.

Drug prohibition has played an important part in creating the crisis of confidence in our legal institutions which confront us today.

All too often we forget that the criminal law is a blunt instrument for dealing with social problems. The use of the criminal sanction in an attempt to eliminate illegal drug use is like a hippopotamus resolved to pick up a pea hidden somewhere in the jungle.

The hippopotamus may conceivably succeed in its quest, more likely it will fail. What is certain is that in the attempt it will knock down many innocent victims and it will give up much of its dignity.

Any attempt to deal with drug use through the criminal process requires police to resort to techniques which approach the limits of constitutional guarantees and which conflict most strongly with the values of privacy, spontaneity and individual dignity.

The effects of these practices are felt not only by their victims but also by society as a whole. Every citizen has an interest in preserving the rule of law and the integrity of those who enforce it.

The mayor and community leaders would make a greater contribution toward the improvement of life in this country by writing a letter to the Ministers of Health and Justice urging an overall re-evaluation of drug policy.

R.B. Gibsons

REMEMBER:
If you're going to gamble with your
SEPTIC TANK
a flush is better than a full house.
BONNIEBROOK INDUSTRIES LTD.
for Septic Tank Pumping
Ask For Lucky Larry 886-7064

Kernel of wit

Editor:

Judging by the photograph appearing on page 15 of the Coast News dated May 15, Mayor Strom should seriously consider retiring from the onerous and stressful position of Mayor of Gibsons. She is starting to look positively hagard and from her hirsute appearance must be taking steroids.

Art McGinnis on the other hand must have been rejuvenated by completion of yet another megaproject. His face looks smooth and youthful and his hair stylist has complemented his fine bone structure with a windswept casual look. Earrings too! Complements of Unisex?

In fact the only one in the photograph who looks like her former self is Hilda Lee who is undoubtedly an owner, not a tenant, of Marina Place.

Good work Ms Frith! Given time you should be able to change the whole town around to your liking.

J.D. Dickson

Editor's note: Oops!

The Audubon Society
Field Guide to North American Birds Western Region $20.50
The Audubon Society
Pocket Guide $6.95
Coast Bookstore
886-7744

Immersion note

Editor:

I would like to address some of the points raised by the Pender Harbour Parents' Committee both in their brief "French Immersion - The Right Choice?" and in various meetings all over the Coast.

1. Diversion of Funds, and Teachers' Jobs: In the Coast News of May 22, School District Secretary-Treasurer Tim Anderson is quoted as saying, with regard to French Immersion, "I can categorically say there is no redirection of money from other courses."

At the May 16 Public Forum, Superintendent Clifford Smith was asked how many local teachers had lost their jobs because of French Immersion and how many were expected to, and he answered, "None, and none." Unless opponents of the program are prepared to brand Mr. Anderson and Mr. Smith as liars, these issues should now be laid aside.

2. Segregation in Schools: In my child's three years as a French Immersion student, I have seen no evidence of French-English problems in the school or on the playground. I have checked with my child, her teacher and other parents and they concur.

Again, the Pender Harbour group should either call us all liars or stop raising this issue.

3. Elitism: Nothing in this debate makes me angrier than the constant charges of elitism levelled at French Immersion. This is a program which places no academic or economic restrictions on those wishing to register, which does not select or screen its students, which is open to anyone and forced upon no-one—how can this be considered elitist?

It is an educational option. Children who are not in the program have not been denied French Immersion—their parents have chosen not to enrol them. The only restriction may be the eventual limiting of the number of children allowed to register and this very restriction is at least partly due to groups like the Pender Harbour Parents' Committee who complain that too many students are leaving the English system.

If Pender Harbour parents feel the French Immersion program is "elitist" because it is geographically inaccessible to their children, their efforts should be directed toward making the program available in their area, not toward eliminating it from the rest of the District.

Candace McCarthy

Nuclear correction

Editor:

Sybil Sears and I spoke at a meeting which was well reported ("Health Workers hear Nanoose Bay concerns.")

Correction: I do believe expert statements that potassium iodide and vitamin B-12 under some conditions reduce radiation poisoning. They should be stockpiled here.

Comments on someone else's comments: 1. "Iris Griffith's allegations are not valid." Too right! I know absolutely nothing about the safety features on the US ships in our waters. Neither does any other Canadian, including those in the Department of Defence or our Canadian Navy. So I used the "allegations" of the US government and similar sources.

2. "How would you get... family men to serve on [unsafe] vessels?" That's a wonderful wish but family men (mostly trained by the US Navy) served at Three Mile Island....and so on.

Denial and wishful thinking may be tempting. But the Nanoose hazard is like a billy-goat - it's safer not turn your back on it.

Iris Griffith

Support welcome

Editor:

On behalf of the MS Support Group, I am writing to thank the communities of Pender Harbour, Sechelt, The Sunshine Coast Estate Association and Gibsons for their generous support.

The Carnation Campaign was very successful. We are proud to add our contribution of $2,213.23 to the B.C. Division of the MS Society to help unravel some of the mysteries of this condition.

Janice Edmonds

TOURIST AND RECREATION GUIDE
Visitors Welcome
Pender Harbour Golf Club
Highway 101, 2 kilometres North of Garden Bay Turnoff
Phone 883-9541
The Hunter Gallery
● Jewellery ● Paintings ● Pottery ● Prints ● Fabric Art ● Cards
GIFTS
Handcrafted Work by Local Artists
886-9022
Upstairs, Corner of School & Gower Pt. Rds., Gibsons
SUNSHINE COAST
Golf & Country Club
Year 'round 9 hole course
Coffee Shop & Lounge Area
VISITORS WELCOME
Hwy. 101, Roberts Creek
885-9212
Local Authors/Local History
Madeira Park Shopping Centre 883-9911
Fine Art - Art Supplies - Gifts
Come Down & Browse
Show Piece GALLERY
CUSTOM FRAMING 886-9213
280 Gower Point Rd., Gibsons Landing
886-9213
☐ HELLY HANSEN & MUSTANG OUTDOOR WEAR
☐ MARINE BATTERIES
☐ CHARTS & BOOKS
886-9666
Waterfront, Gibsons
GIBSONS marina
WAKEFIELD TENNIS CLUB
Next to the Wakefield Inn - on the beach
Pay As You Play
VISITORS WELCOME - INDOOR COURTS
885-7666

PARTS DEPARTMENT
Don't let your car ruin your holiday.
TAKE A MINOR REPAIR KIT WITH YOU
• Fan Belts • Rad Hoses
• Fuel Filter • Hose Clamps
Motorcraft Ford EXCEEDS THE NEED
If you don't use them, just RETURN THEM with your invoice FOR CREDIT
SHOW YOUR CAR YOU CARE!
SOUTH COAST FORD
MDL 5936
Wharf Rd., Sechelt
Parts Direct Phone 885-7211
885-3281
Vancouver Toll Free 684-2911

The gift of music is a gift for life!!
Continuing Education is offering a CARILLON MUSIC PROGRAM
for 4 and 5 year olds and 6 and 7 year olds
starting this September
The course will include keyboarding skills, singing, music reading, etc.
Register NOW for lessons!!! Phone: 886-8841
CARILLON MUSIC

George in Gibsons

Elphie student chosen

by George Cooper

Elphinstone student, Greg Savoy, is one of 15 selected for a B.C. Youth Development tour to Africa this July and August.

GREG SAVOY
—Suzanne Wilson photo

The tour is sponsored by the United Nations Association, Vancouver Branch, and is funded through a federal government agency. Each student must raise a portion of the cost in his school and community.

The purpose of the tour is to increase the understanding of the need for long term development in Africa and to further Canadian commitment to this need.

Greg said he was one of 40 interviewed in Vancouver by the tour leaders and a United Nations representative. "They wanted to find out what each applicant knew about Africa and conditions there and what we thought we could do in our communities to pass on what we learned first hand in Africa."

The tour itinerary takes the students to Kenya and Zimbabwe with a short stopover in London on the way. In Africa the students will visit schools, refugee camps and re-settlement projects, and learn of environmental projects.

The students will experience cultures quite new to them and see what the governments there and people's organizations are undertaking in development projects.

Greg has to raise $1400 as his part of this tour and he says, "I will be glad to attend any club meeting or other organization that may be able to assist me in this expense to explain in detail what the tour can mean to us in Canada."

ELPHINSTONE GRAD

An Elphinstone grad of 1978 has been called to the bar in a ceremony in the Vancouver Law courts this past May 19.

Christine Irvine, now Lowe, whose parents live on Abbs Road in Gibsons, is now employed with the Ministry of the Attorney-General as a Crown prosecutor in Vancouver. Her husband, Stan Lowe, who was called to the bar in the same ceremony, has joined a Vancouver law firm.

Christine received her BA in Criminology from Simon Fraser University in 1985, and her LL.B from the University of British Columbia in 1988. This past year she has articled with the Attorney-General's ministry in criminal prosecutions.

In the school yearbook of 1978 Christine had said that she wished either to continue her study of ballet or to study law. Now she sees a youthful ambition fulfilled after long but challenging years of study.

"I am most appreciate of the encouragement and suport that my parents, John and Ella Irvine, have always given me, and to my brother Alisdair during these years of study."

Christine said she would be only too glad to reply to any questions Elphinstone students may have about a career in law.

Questions can be sent to her through her mother at 886-2636.

COMMUNITY NOTES

Branch 109, Gibsons Legion, reminds members of the golf tournament June 19. That's a Monday and the 9-hole round begins at 8 am. The entry fee includes lunch, prizes and trophiess and the green fee. Sign up now at the Legion lounge.

The Sunshine Coast Bursary and Loan Society meets June 19 at the Roberts Creek School at 4 pm. New members are welcome to join this volunteer group that administers funds for bursaries and for loans to post-secondary students.

Sechelt project

Continued from page 1

larger cities, KMAR representative Bruce Bingham said.

Several members of the audience were concerned about the impact of 1000 to 1500 people on Sechelt's infrastructure.

"There are a lot more pros than cons in this project," Meredith said in a later interview. "Over a period of time we would add substantially to our tax base and we desperately need that."

A surge in population growth now would likely push Sechelt's population over 5000 and change its designation as a municipality, Meredith said.

"The subdivision would definitely increase the demand on extended care at the hospital," St. Mary's Hospital Administrator Ted Wright remarked. "Totem Lodge is full now. A surge of older people could hasten the addition of a third 25-bed wing."

Alderman Joyce Kolibas echoed several of the audience's questions when she said: "My concern is whether this is going to be a private or a public venture.

"KMAR made a presentation to council a month ago about the development. They told me part of the financing would be with offshore money," Kolibas said. "If they have the money, will they plant a whole little village, a strictly private 'little Sechelt', up there?"

Bingham said KMAR would be presenting further plans for the development through a series of public hearings. The corporation would like to start construction by the spring of 1990.

PS PHARMASAVE

Introducing student staff for Summer '89

Gibsons Pharmasave offers summer employment, job experience & valuable retail business training to students from "right in our neighbourhood"

This year we are pleased to have Christine, Ted, & Danielle on our staff to serve you. All are 17 years old and attend Elphinstone.

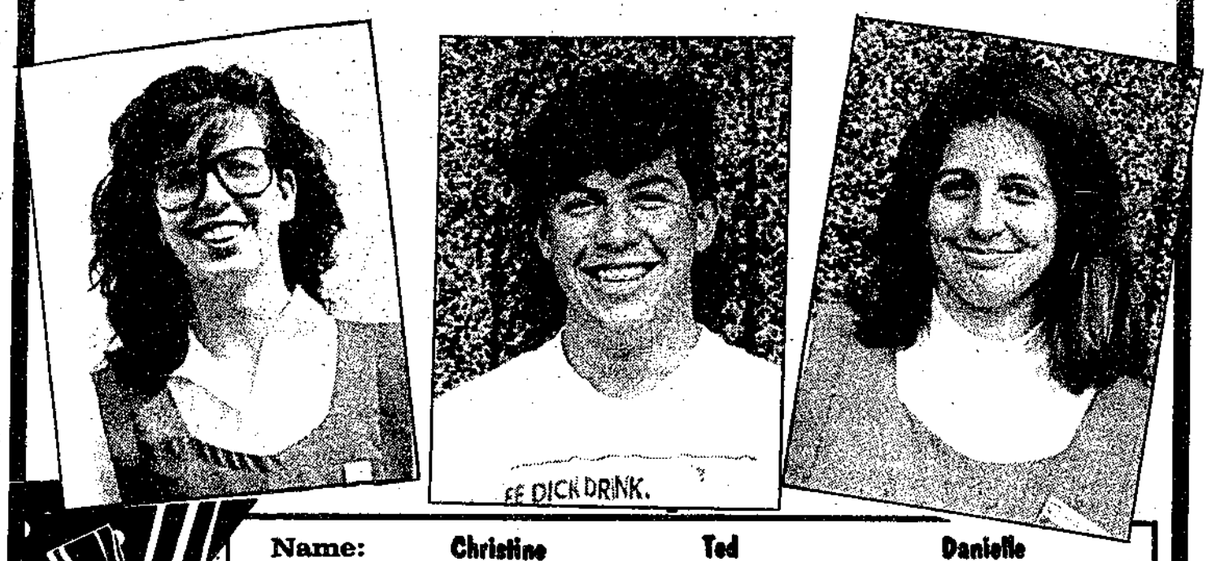

	Christine	Ted	Danielle
Ast. Sign:	Gemini	Capricorn	Taurus
Lived in Gibsons:	4 yrs.	1 yr.	17 yrs.
Likes:	Music	Hockey, skiing Water skiing	Soccer, water skiing Loud music
Dislikes:	Noisy Dogs	Dusty Giftware	Gel toothpaste Snow in May
Ambition:	Christine's interests are pointing her towards UBC and a career in science	Ted plans to further his education to become a pharmacist or an accountant	Danielle seeks personal enrichment through travel and intellectual pursuits

Christine, Ted, & Danielle invite you to check our

SPECIAL GRADUATION GIFT IDEAS & CARDS

REMEMBER FATHER'S DAY
Sunday June 18

ALL TIMEX WATCHES 10% Off 'til Father's Day

come to Pharmasave for cards & gifts

Enter Your Dad's Name in our FREE FATHER'S DAY DRAW!

Remember Every Thursday is SENIORS' DAY AT Gibsons PHARMASAVE

Present your Pharmacare Card and SAVE

10% Off
This Thursday, June 1

Except prescriptions, dispensary, magazines, tobacco & 'sale' products

- No Service Charge to seniors on telephone, hydro, & cablevision payments at the Pharmasave sub Post Office

This Thursday FREE Customer Appreciation GIFTS

FOR THE FIRST 50 'SENIORS' CUSTOMERS

CONVENIENCE, HEALTH CARE, LOW PRICES, FRIENDLY PROFESSIONAL SERVICE

RIGHT IN YOUR NEIGHBOURHOOD
Be our guest for coffee & cookies

PS PHARMASAVE PRICE

Get it at the GIBSONS Post Office Utility Bills

Sunnycrest Mall
886-7213

The Merchants of
SUNNYCREST MALL
Join the KINSMEN
in the FIGHT AGAINST
CYSTIC FIBROSIS

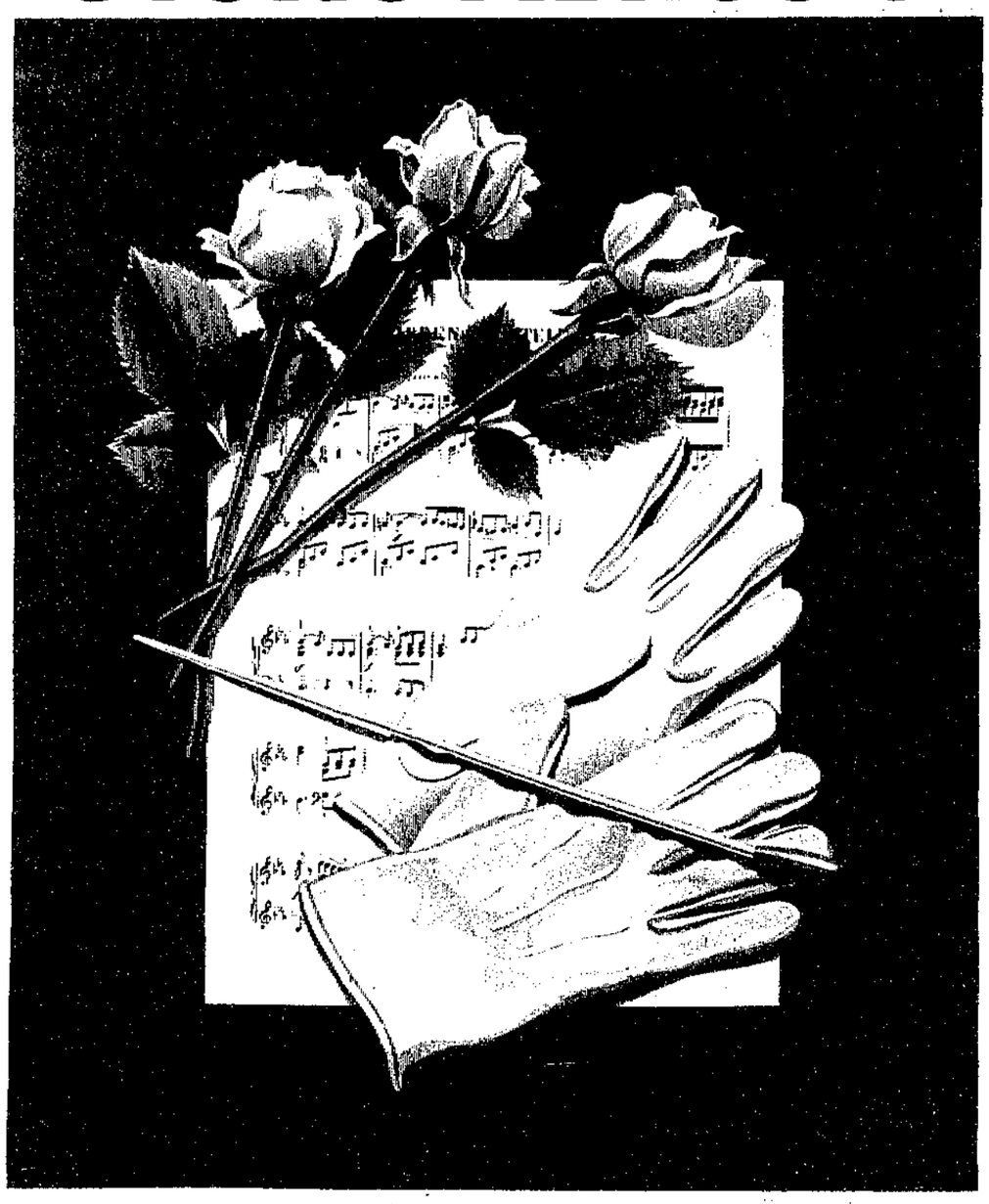

Come in Saturday June 3 for entertainment by local Sunshine Coast musicians.

AM. Nikki Weber's *"Semi-Tones"*, Steve White & Jack Inglis
PM. Excerpts from Lyn Vernon's *"Spring Tonic"*.

SUNNYCREST MALL
Gibsons, B.C.

On Sunday, May 21, the Heritage Society sponsored an Early Settler's Tea at the Marine Room in Gibsons. In the picture left to right are: Margaret Inglis, Eve Smart, Jack Inglis, Wilo Wiren, Hazel Skytte, with Lorne Blain on the keyboard.
—Vern Elliot photo

Len Allen remembered

by Maryanne West

Len Allen was a gentle man, beloved by all, but especially by children, animals and plants.

In his young manhood, Len may have gone through a period of frenetic activity, most of us do, fired with ambition to change the world or make our indelible mark on it, but he must have quickly come to the conclusion that the dog-eat-dog life of the market place was not for him.

When I first met Len some 30 years ago he was giving his spare time to helping his wife Betty with the first Roberts Creek Guide Company, a company which half the girls on the coast would have given their eye teeth to get into!

As in their marriage, Len and Betty's talents and abilities complemented each other so well it was hard to know where one began and the other left off. It certainly was a perfect recipe for Guide company leaders.

Len, quiet-spoken, patient, a veritable encyclopaedia of knowledge, fun-loving and totally unflappable was the perfect role-model for adolescent girls.

A master craftsman, he also had the patience to be a consumate teacher. However fumble-fingered the kids, Len gently coaxed skills from their reluctant hands. The anguished cry of "I'm never going to be able to do this" was a signal for a harrassed patrol leader to call for Len's help and before long a proud Guide was showing off new skills.

Spurred by Len's imagination as well as skills, crafts of all sorts were an integral part of the company's activities and helped to raise funds for its camping trips.

Campsites were always a tribute to Len's ingenuity. Watching the girls set up, he'd quickly begin to fashion all those little gadgets which make camp life so much easier: pegs, clips, drying frames, shelves etc. Out would come pocket knives and the girls would gather to try for themselves. We must have had the best, most labour saving camps ever!

Len was a perfectionist, as his garden will attest. It was a riot of bloom from early spring to late fall but controlled and orderly from the climbing vines to the neat rows of vegetables. I'm not sure what his secret was, perhaps that he early learnt to use time rather than be used by it. I remember how he walked, with the measured tread of the experienced mountain climber - energy expertly conserved and controlled.

You would have expected the weekly gaggle of giggling girls to drive him up the wall, at least periodically, but I never remember catching that look on his face which translates into "give me strength!" as for the 100th time he explained the simplicity of a bowline knot to yet another child who was sure she'd never get it.

Len didn't take himself overly seriously and he never allowed any of the kids or adults to do so either. His humour was kind and gentle but if anyone showed signs of becoming a little big for his boots, he could remedy the situation without hurt feelings.
absurd and dry, understated humour redeemed all those tough days at camp when the rain fell without cease and even if your tent didn't leak the damp pervaded everything. Long before the sun broke through, Len would have everyone laughing and our discomfort forgotten.

A fond memory of Len would see him seated on a rock as the rays of the setting sun warmed the beach at Roberts Creek, cap pushed back on his head, pipe gripped firmly between his teeth (30 years ago smoking wasn't a social sin!) while he carefully and lovingly fashioned a small cedar raft to carry a candle out into the Strait on the falling tide - a last night of camp ritual.

Now Len has set out on new adventures, his spirit bright and strong, well-prepared for whatever comes next and we are left with warm memories of this kind and very special man.

Girl Guides hold Sechelt meeting

Girl Guides of Canada, Panther Division held their annual meeting on April 13 at the Sechelt Legion Hall. Special guests were Area Commissioner Judy Stobbs; Area Deputy Sheena Englehart; Beverly Thompson, Audrey Beuger and Carol Critoph from Squamish - West Vancouver area and Bob Kinley and wife, representing the Sunshine Coast Boy Scouts.

The highlights of the evening included presentation of 10-year pins to Paulette Sheldon, Lauralee Solli and Paula Stewart. Jo Fraser was presented her 30-year pin by Area Commissioner Judy Stobbs.

Sechelt Alderman Joyce Kolibas from Hunechin District made a special presentation of a painting of St. Bartholemew's Church by Pauline Lawson in honour of 60 years of Guiding in Elphinstone District, to Paulette Sheldon, District Commissioner of Elphinstone District.

Other Guiding news includes the selection of Shanna Cocking, 3rd Panther Pathfinders, to attend the Provincial Arts and Music Camp and Amanda Mollet, 3rd Panther Pathfinders, Amanda Wilson, Gibsons Guides, and Jeneah McGuire, Gibsons Brownies to attend Generation Connection Camp, both to be held at Tsoona Camp near Chilliwack, B.C.

Henry's Seniors' Day SPECIAL

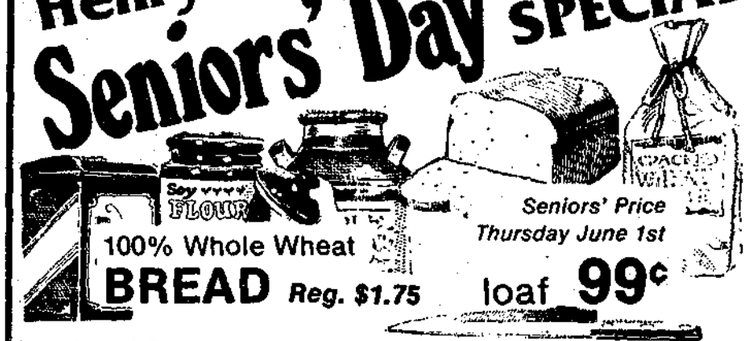

100% Whole Wheat BREAD Reg. $1.75
Seniors' Price Thursday June 1st
loaf 99¢
Limit 2 per customer or unless ordered by Wed.
Made completely 'from scratch' right here at
HENRY'S BAKERY & Coffee Shop
Sunnycrest Mall, Gibsons 886-7441

Make GRADUATION '89 an Occasion to Remember

20% OFF 'til June 10
ALL SEIKO WATCHES
We Will Lay Away
Jeannie's Gifts & Gems
Sunnycrest Mall, Gibsons 886-2023

SuperValu FRESH IN EVERY WAY
100% Locally Owned & Operated
Sunnycrest Mall, Gibsons
Prices effective: Mon., May 29 to Sun., June 4

OPEN: 9:30 am - 6:00 pm
Fridays 'til 9:00 pm
Sundays 11:00 am - 5:00 pm

Limit 6 With A Minimum $25 Order
Frozen - Utility Grade - Cornish
GAME HENS kg 2.18 lb. .99

Cut From Grade 'A' Beef
Bone In - Standing Rib
ROASTS ..kg 8.58 lb. 3.89

Fresh Bulk - Pork or Dinner
SAUSAGE kg 3.29 lb. 1.49

No Name - Sliced Side
BACON .....500 gm 1.79

From Concentrate - Dairy Maid Apple
JUICE .....1 l .69

B.C. Granulated - Limit 1
With A Minimum $25 Order
SUGAR .....10 kg 6.49

Foremost - Regular or Nice 'N' Light
All Flavours
ICE CREAM .....2 l 2.59

Maxwell House - Regular/
Fine/Extra Fine - Ground
COFFEE .....300 gm 2.18

Sunlight - Liquid
DETERGENT .....1 l 2.48

Miss Mew - All Flavours
CAT FOOD .....170 gm .39

Libby's - Red or Chili Style
Kidney
BEANS or Assorted Pastas .....398 ml .88

Fresh Green - Seedless
GRAPES ...kg 2.62 lb. 1.19

Fresh California Grown
SPINACH .....10 oz. .99

Fresh California or B.C. Green Onions or
RADISHES .....2 bunches .48

Weston's - Sunbeam
BREAD ..... 570 gm .99

Oven Fresh - White or
Whole Wheat - Raisin
BREAD ..... 450 gm 1.59

Oven Fresh - White or
Whole Wheat - Dinner
BUNS ..... 12's 1.49

FROM OUR DELI

Grimm's - Bulk
POTATO SALAD
100 gm .39

Canada Packers - Sliced
or Shaved - Cooked
HAM
100 gm .59

Whole
BBQ CHICKENS
4.98

Roberts Creek

Association against creek building

by Jeanie Parker, 885-2163

The prospect of a house on the west side of the mouth of Roberts Creek has members of the community up in arms. More than just Roberts Creek residents are concerned about a building so close to the spawning grounds and many would like to see the parcel added to the Regional Park on the other side of the creek.

So last week's Community Association Meeting voted to send a letter and a representative to the Regional Board asking for action.

Other business at the meeting included a proposal from the Roberts Creek Legion for a beer garden at Roberts Creek Daze and the election of Randie Tame as the third director on the association executive.

DAZE IDEAS

Anyone wishing to get involved with this year's Roberts Creek Daze is asked to attend the meeting this Wednesday, May 31, at the Community Hall. Games, crafts, a parade and an outdoor dance are some of the usual activities but more ideas are certainly welcome.

Call Debbie at 886-3994 or Yvonne at 885-4610 if you can't make the meeting or need more information.

GARDEN PARTY

The Roberts Creek Branch of St. Mary's Hospital Auxiliary will be holding its annual garden party at Nora Weller's next Monday, June 12, weather permitting. Otherwise the meeting will start at 10:30 am in the Legion Hall as usual. New members are always welcome.

LEGION OUTING

How many people have never been to Texada Island? It's a lovely spot and the Roberts Creek Legion is offering its members the opportunity of a pleasant outing to Vananda on Saturday, June 17.

A bus will be chartered and rumour is the trip is free! Interested members are asked to contact the legion after 4 pm and leave their names.

Wee Davey returns to the little legion this Friday and Harbour Lights probably require no publicity for their engagement on Saturday night. They drew a full house for the Valentine's Dance and their big band sound is always a hit.

FAMILY BULK FOODS &
DELICATESSEN
NOW CARRYING BUNS MASTER BAKERY Products
"FULL SERVICE DELI"
Featuring Freybe's Award Winning Meats

Planning a GRAD PARTY?
Orders now being taken for Meat & Cheese PARTY TRAYS

Piping Hot Soup
Hearty Sandwiches
and Tasty Muffins
(inquire about our Sandwich Club)

Pizza
We make it
You bake it
10" Deluxe $5.99 and up

Thurs. is SENIORS' DAY
10% OFF Regular Prices
Club - Group Discounts
UNDER THE YELLOW AWNING
Cowrie St., 885-7767

Planner concerned

Continued from page 1

with a view to the possibilities of compensation being ascertained."

When asked by the Coast News for a reaction on these allegations from Buchan, Jim Foglietta, Employee Relations Manager at Howe Sound Pulp and Paper, said it was unfortunate but neither the company president Bill Hughes or its manager Harry Cargo were available to comment this week.

Council voted to arrange a meeting with Sergeant Hill and Cargo for June 1 or, failing that, on June 5, to discuss the impact of the expansion.

No smoke

May 31 is the world's second No Tobacco Day and this year's theme is 'Women and Tobacco'.

Twenty-eight out of 100 Canadian women smoke, says the World Health Organization, ranking Canada 25th out of 46 countries surveyed for smoking prevalence in women.

There is a real need to raise women's awareness about the dangers of smoking, says Dr. David Blair, President of the British Columbia Medical Association.

"In Canadians aged 15 to 19, a smoking gender gap has been widening. Thirty-five out of 100 teenage girls are smoking compared to just 27 out of 100 boys," he says.

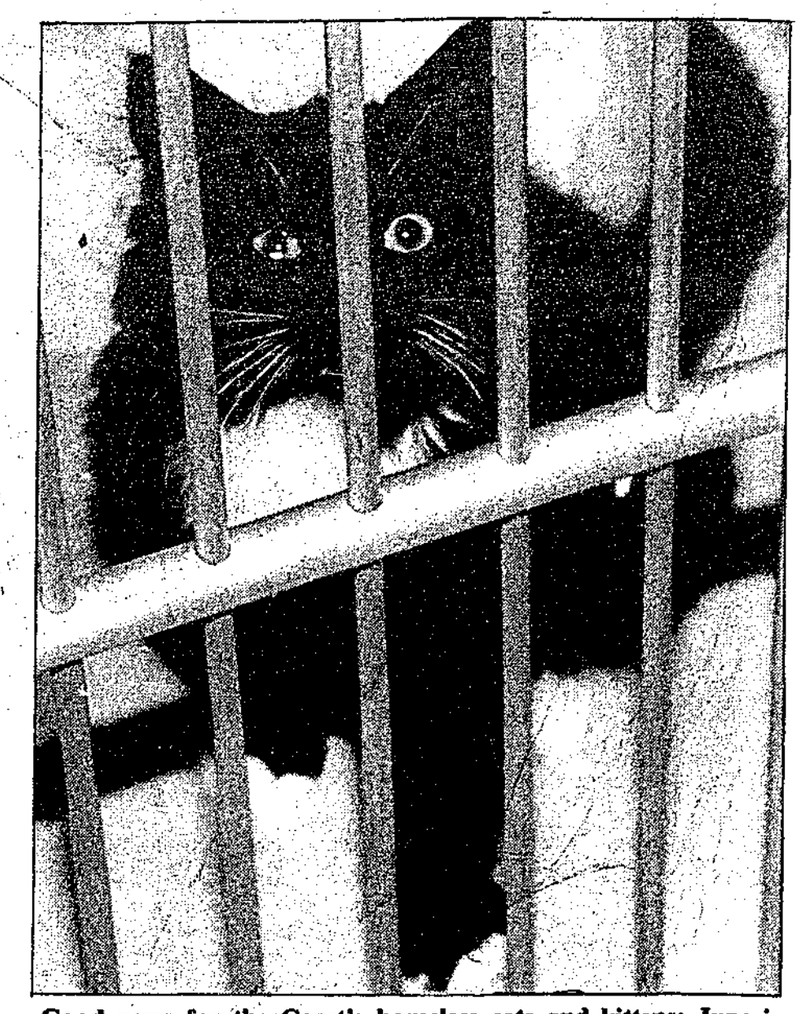

Good news for the Coast's homeless cats and kittens: June is Adopt-A-Cat month, and the Sunshine Coast SPCA has many furry felines just waiting for somewhere to live. Adopt-A-Cat month is also promoting responsible pet ownership, particularly the neutering and the spaying of cats. —Vern Elliot photo

Harmony Hall

by Frankie, 886-3504

The last general meeting of the season for OAPO 38 will be held at 1:30 pm, June 5, and there will be a display of articles made by members of the ceramics class. So be sure to attend this final meeting before we all go our separate ways for the summer months.

George Withnall would like to thank all the performers and entertainers at the dance held on May 13 at the hall. The program would not have been the same without you all.

Also many thanks to the members who supplied the food and helped with the cleanup after the dance. Thanks to all who turned out and hopefully the rest of you will get into the spirit before too long.

There will be a trip by train/boat to Squamish on May 31, leaving on the 8:30 ferry. The price is $42.50 per person, so get a group together and phone for reservations and details at 886-3504.

Also, a trip to Sechelt some time in June to B.C. Telephone Museum - Free - with possibly lunch or dinner in Sechelt after the tour. Let me know if you are interested.

Condolences to Vivian Hunt who is in Lion's Gate Hospital after a nasty fall. A speedy recovery, Vivian.

Most activities are now finished at the hall until the fall, with the exception of Bingo every Thursday night and Fun Nite on Friday evenings.

Take care and will see you at the hall 1:30 pm, June 5.

Sea Cavalcade
1989 Theme
GIBSONS
By the Sea
July 21 to 23

EMPLOYMENT PLUS at work in B.C.

IF YOU ARE AN EMPLOYER
- wanting to hire help now,
- able to train on the job, and
- interested in wage assistance during the training period,

ASK US ABOUT EMPLOYMENT PLUS!

YOU HIRE AND WE'LL HELP PAY

"It's taken a lot of pressure off me. They've already pre-screened the applicants and . . . the applicant has already expressed an aptitude for the type of job I'm offering.
Trevor Eastveld
Pets Pantry, Vancouver

IT'S GOOD FOR THE EMPLOYER!

EMPLOYMENT OPPORTUNITY PROGRAM
FOR PRIVATE SECTOR BUSINESSES, NONPROFIT ORGANIZATIONS AND LOCAL GOVERNMENTS

Receive Half of an Employee's Wage
You can help ease your workload, *and* receive 50% of an employee's wage, up to $3.50 per hour assistance, when you hire and train someone now receiving income assistance from the Ministry of Social Services and Housing. We'll help you, while you help someone develop or update skills on the job.

To Qualify
As an employer, you must be able to:
- create an additional job for 30 to 40 hours per week for a minimum of 2 months; and
- pay at least the provincial minimum wage; and
- provide a trainee with work experience and job skills.

IT'S GOOD FOR THE COMMUNITY!

COMMUNITY TOURISM EMPLOYMENT TRAINING PROGRAM
FOR REGISTERED NONPROFIT ORGANIZATIONS

Receive All of an Employee's Wage
You can receive 100% of an employee's wage, up to $7.00 per hour, plus a supervisor's wage, when you hire and train someone in a project leaving a tourism legacy in your community. If you can provide materials and can offer income assistance recipients jobs that provide work experience and develop skills, we'll pay the wages.

Use This Program to:
- organize festivals and special events;
- create or upgrade tourist and recreation areas;
- construct or complete arts and sports facilities.

Ask Us About Your Project!

ENVIRONMENT YOUTH CORPS
A component of the Environment Youth Corps provides work experience and job skills to income assistance recipients between 17 and 24 years through park improvement projects in both rural and urban areas throughout British Columbia.
This is made possible through the co-operation of the Ministry of Environment, the Ministry of Tourism and Provincial Secretary, and the Ministry of Social Services and Housing.

IT'S GOOD FOR PEOPLE!

The Employment Plus group of programs is part of a $25.7 million continuing commitment from your provincial government to help income assistance recipients get back into the work force by assisting British Columbia employers to hire and train.

Employment Plus gives people receiving income assistance the opportunity to develop or update skills while training on the job. This work experience can be their first step to permanent employment and an independent and secure future.

Employment Plus is a major commitment under a federal/provincial agreement to provide employment opportunities for income assistance recipients.

FOR PROGRAM DETAILS AND APPLICATION FORMS, CONTACT YOUR NEAREST DISTRICT OFFICE.

Province of British Columbia
Ministry of Social Services and Housing
Honourable Claude Richmond, Minister

TOGETHER. A BETTER BRITISH COLUMBIA.

TOWN OF GIBSONS

PUBLIC NOTICE OF ZONING AMENDMENT BYLAW NO. 555-23, 1989

(being proposed amendment to Zoning Bylaw No. 555, 1986)

Pursuant to Section 954 of the Municipal Act, this Public Notice shall confirm the intention of **Zoning Amendment Bylaw No. 555-23, 1989** to amend the present zoning of the following property as described:

1. That all that portion of Lot 3, excluding Plans 13789 and 14517, of Lots N and O, D.L. 688, Plan 11545, lying south of the north boundary of "Kiwanis Way", and the westerly projection of the said north boundary be rezoned from the existing Single-Family and Two-Family Residential Zone 3 (R.3) to the proposed Public Assembly Zone (P.A.).

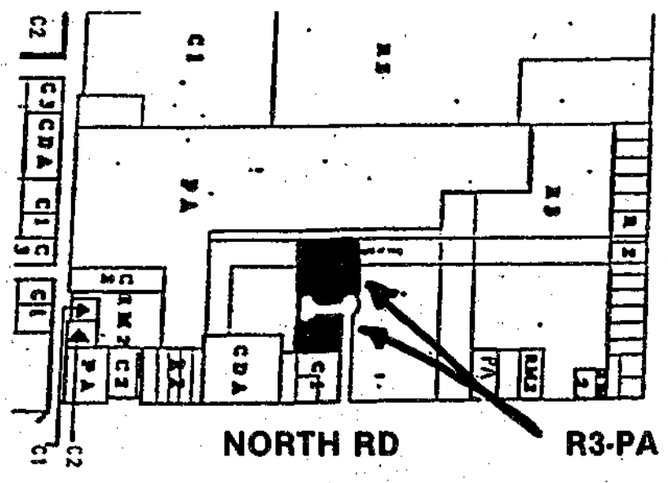

2. This Bylaw may be cited as "Zoning Amendment Bylaw No. 555-23, 1989."

Take notice that the above paragraph is deemed to be a synopsis of the bylaw, and is not deemed to be an interpretation thereof.

Pursuant also to Section 958 of the Municipal Act, it is not the intention of Council to hold a Public Hearing on Zoning Amendment Bylaw No. 555-23 as an Official Community Plan is in effect for the subject area, and the proposed bylaw is consistent with the plan.

A copy of the amending Bylaw is available for inspection at the **Gibsons Municipal Office, 474 South Fletcher Road,** during office hours.

Rob Buchan
MUNICIPAL PLANNER & APPROVING OFFICER

Normand Belanger, diagnosed with hemochromatosis for 10 years, and grandson Dale, who could develop symptoms of the iron disorder later in his life, at a hemochromatosis information table in Sunnycrest Mall May 27. —Phillipa Beck photo

Davis Bay News & Views

Last story hour

by Jean Robinson, 885-2954

Story Hour for pre-schoolers and their moms is on June 2 at 10:30 am in the Davis Bay/ Wilson Creek Hall. This will be the last Story Hour until September.

DUCK RACE

Seems the Duck Race festivities will take place in Brookman Park. That seems logical.

Tickets are on sale in Talewind Books and Linnadine's Shoes weekdays and in the malls on weekends. Tickets are $3 each or two for $5.

Prizes include a Great Northern bike, a hand carved duck, a day fishing for two, dinners for two, lunch for four, and movie tickets for 2.

There will be childrens games, a bake sale etc. The White Tower Society will be represented which should be of great interest to those romantically inclined toward that era.

Brookman Park is located on the upland side of the 101, north end of the Chapman Creek Bridge.

GRAD REUNION

Yes, I attended the 40 year Grad Reunion of the Class of '49 - Kitsilano High School.

The school has expanded so much one needs a map in order to find one's way around. It was bewildering 40 years ago, more so now.

The committee has been working since January '88. A long and sometimes difficult job as they also asked many who had to leave before graduating but would have been in that year. Of the 172 grads, 18 have died and 46 have not been found.

The three day event allowed many to attend at least once. One fellow came all the way from Hong Kong.

Needless to say, most of us suffered sore throats from talking. Nice to find out at least two families have summer homes here on our beautiful Coast.

Blood ailment affects 10,000

by Phillipa Beck

May 25 to May 31 was Hemochromatosis week. Ten thousand people in B.C. suffer from the health problem of iron over-load called Hemochromatosis, yet doctors do not check for it in regular health check-ups.

The Sunshine Coast Hemochromatosis Society (SCHS) is working to change that says its chairperson Kathleen Belanger, and during the week it will have information tables in malls in Gibsons, Sechelt and Powell River.

The SCHS will be trying to inform people that Hemochromatosis can be stopped if it's discovered at an early age.

"Hemochromatosis is hereditary. People are born with it but the symptoms appear later, when it is too late," Belanger said. "What we are after is testing for it."

The disease is produced by a recessive gene which causes people to accumulate iron from every conceivable source. It lodges in vital organs, damaging and often destroying them.

Symptoms vary but many Hemochromatotics report experiencing chronic fatigue, severe abdominal pain, bouts of nausea, diminished memory and disorientation for many years before diagnosis, says an article in the British Columbia Pharmacists' Society Magazine.

There is no known cure for the disease and few pharmacists seem to have heard of it, the article says, even though hemochromatosis is now considered the most common genetic disorder affecting caucasians in Canada.

Hemochromatotics who do not know they have the disease are in danger of exacerbating it with vitamins and enriched food because they usually contain high quantities of iron. Many take supplements to offset their feelings of weakness but the results can be fatal.

Often hemochromatotics are misdiagnosed because doctors do not recognize or test for the disease, Belanger said.

One of the society's members had been suffering from chronic fatigue. Her doctor prescribed iron pills. She felt worse and he recommended liquid iron shots.

"She wound up in serious condition in the hospital," Belanger said. "There are cases and cases like that."

Belanger got involved with the SCHS when her husband was diagnosed with Hemochromatosis in 1985, 10 years after he had the symptoms. "Then we had the kids checked," she said. "One of our boys has it and he is undergoing treatment even though there are no symptoms now and we are keeping an eye on our other boy.

"You can find out if you have Hemochromatosis through a simple blood test," Belanger said. The SCHS is lobbying the provincial government to include this test in all doctor's examinations.

Clues to an onset of the disease are: diabetes, bronzing of the skin, arthritis and rheumatoid arthritis, premature menopause and testicular atrophy, irregular heartbeat, liver problems, impotence, loss of hair, fatigue and shortness of breath.

Gardening Notes

Seasonal tips

by Marguerite

The weather, being so changeable and wet right now, is giving growth to our plantings, but oh! those weeds, they spread like wildfire!

Keeping the hoe working on them regularly a few minutes each day makes lighter work. Some of your seeds may have been washed away so plant again.

Try not to walk on your garden, the soil should be fluffy not packed down, walking on the beds also spread diseases which is why raised beds are so helpful.

You can fix a Reemay cloth protection secured like an umbrella over plants and plants get moisture and filtered sun and no bugs.

Time to plant a new lawn or repair an old one before the hot weather.

Prepare the site well by rototilling or digging to a depth of eight to 10 inches. Remove large and small stones, add screened soil, mix in peat, rake smooth and add 10-6-4 and some organic-like blood and bone or processed sewage which will give longer lasting results and a superior lawn.

Clean straw or hay will support and keep fruit clean. Quickly growing vegetables, the leafy kind, need a liquid fertilizer feed now, mulch if weather gets dry.

The compost heap can be built of six inch layers of green material sprinkled with ammonium sulphate, more six inch layers including soil. Then a layer of lime will heat up high and fast and kill weed seeds, fungus, diseases and pests.

Turn pile sides to middle within a few weeks and hopefully it can be used in three months.

Last reminder for kids' largest sunflower contest with 118 days to judging September 24. Fertilize the flowers with fish manure. Good luck!

BUILT-IN VACUUM BUILT-IN VACUUM BUILT-IN VACUUM
Geri's ELECTROLUX
Sales • Service • Supplies
Call Geri Bodmer, Authorized Electrolux Distributor
1 km Reed Rd. Henry Rd. N. Hwy. 101
NOW AT 1507 REED RD. (1 km West of Henry Rd.)
886-4776 or 886-8053
BUILT-IN VACUUM BUILT-IN VACUUM

Member of ALLIED...
The Careful Movers
LOCAL MOVING
Call the Moving Specialists
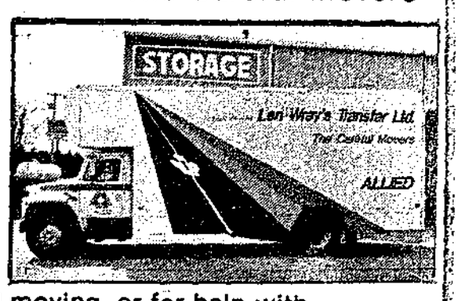

For all local moving, or for help with moving awkward heavy items, pianos, etc.
LEN WRAY'S TRANSFER LTD.
Custom Packing, Storage, Local & Long Distance Moving
HWY 101, GIBSONS Pender Harbour customers please CALL COLLECT 886-2664

Programme Cadre

Parents interested in enrolling their child(ren) in Programme Cadre, or wish to receive more information about the program, are asked to contact:

Brian Butcher
Assistant Superintendent
at 886-8811

Students are eligible for Programme Cadre if they meet the following criteria:

1. One or both parents are Francophone (French as a first language)
2. The child has been educated in a French program other than French Immersion.
3. One or both parents have received their elementary education in French.

Now Selling
SUNSHINE RIDGE
765 School Rd., Gibsons
Family Oriented View Town Houses
2 & 3 Bedrooms 1280 to 1425 sq. ft.

TWIN OAKS VILLAGE
824 North Rd., Gibsons
Adult Oriented Single Level Town Homes
2 Bedrooms 1029 to 1157 sq. ft.

MARKETED BY:
Lisa Keller
886-4680, 946-0887
Montreal Trust
278-8181

Sales Office, 765 School Road
Open Wed., Thurs., Sat., Sun. 1 to 4 pm
Hans Ounpuu Construction
A Division of Twin Oaks Realty Ltd.

Men's & Ladies' 100% Cotton Sweaters
Save $10
Reg. $24.99 $14.99

Men's Shorts
Reg. $12.99 $9.99
Men's & Ladies' Full & ½ Zip Squall Jackets
$9.99
Men's Jeans
$7.99
GWG, R.J. Brown, Bar M Denim Shirts
Reg. to $34.99 $19.99
Blackberries Sechelt 885-5858
Blue Bay Cotton Pants
Reg. $29.99 ONLY $19.99
Men's Casual Pants
½ Price!
ONLY $14.99
WORKWEAR WORLD
OPEN SUNDAYS 11-4
1500 Marine Drive, Gibsons 886-4626
Cowrie Street, Sechelt 885-5858
VISA MasterCard
"WE'RE WORKING FOR YOU"
100% LOCALLY OWNED & OPERATED

Roberts Creek

Association against creek building

by Jeanie Parker, 885-2163

The prospect of a house on the west side of the mouth of Roberts Creek has members of the community up in arms. More than just Roberts Creek residents are concerned about a building so close to the spawning grounds and many would like to see the parcel added to the Regional Park on the other side of the creek.

So last week's Community Association Meeting voted to send a letter and a representative to the Regional Board asking for action.

Other business at the meeting included a proposal from the Roberts Creek Legion for a beer garden at Roberts Creek Daze and the election of Randie Tame as the third director on the association executive.

DAZE IDEAS

Anyone wishing to get involved with this year's Roberts Creek Daze is asked to attend the meeting this Wednesday, May 31, at the Community Hall. Games, crafts, a parade and an outdoor dance are some of the usual activities but more ideas are certainly welcome.

Call Debbie at 886-3994 or Yvonne at 885-4610 if you can't make the meeting or need more information.

GARDEN PARTY

The Roberts Creek Branch of St. Mary's Hospital Auxiliary will be holding its annual garden party at Nora Weller's next Monday, June 12, weather permitting. Otherwise the meeting will start at 10:30 am in the Legion Hall as usual. New members are always welcome.

LEGION OUTING

How many people have never been to Texada Island? It's a lovely spot and the Roberts Creek Legion is offering its members the opportunity of a pleasant outing to Vananda on Saturday, June 17.

A bus will be chartered and rumour is the trip is free! Interested members are asked to contact the legion after 4 pm and leave their names.

Wee Davey returns to the little legion this Friday and Harbour Lights probably require no publicity for their engagement on Saturday night. They drew a full house for the Valentine's Dance and their big band sound is always a hit.

FAMILY BULK FOODS &
DELICATESSEN
NOW CARRYING BUNS MASTER BAKERY Products
"FULL SERVICE DELI"
Featuring Freybe's Award Winning Meats

Planning a GRAD PARTY?
Orders now being taken for Meat & Cheese PARTY TRAYS

Piping Hot Soup
Hearty Sandwiches
and Tasty Muffins
(inquire about our Sandwich Club)

Pizza
We make it
You bake it
10" Deluxe $5.99 and up

Thurs. is SENIORS' DAY
10% OFF Regular Prices
Club - Group Discounts
UNDER THE YELLOW AWNING
Cowrie St., 885-7767

Planner concerned

Continued from page 1

with a view to the possibilities of compensation being ascertained."

When asked by the Coast News for a reaction on these allegations from Buchan, Jim Foglietta, Employee Relations Manager at Howe Sound Pulp and Paper, said it was unfortunate but neither the company president Bill Hughes or its manager Harry Cargo were available to comment this week.

Council voted to arrange a meeting with Sergeant Hill and Cargo for June 1 or, failing that, on June 5, to discuss the impact of the expansion.

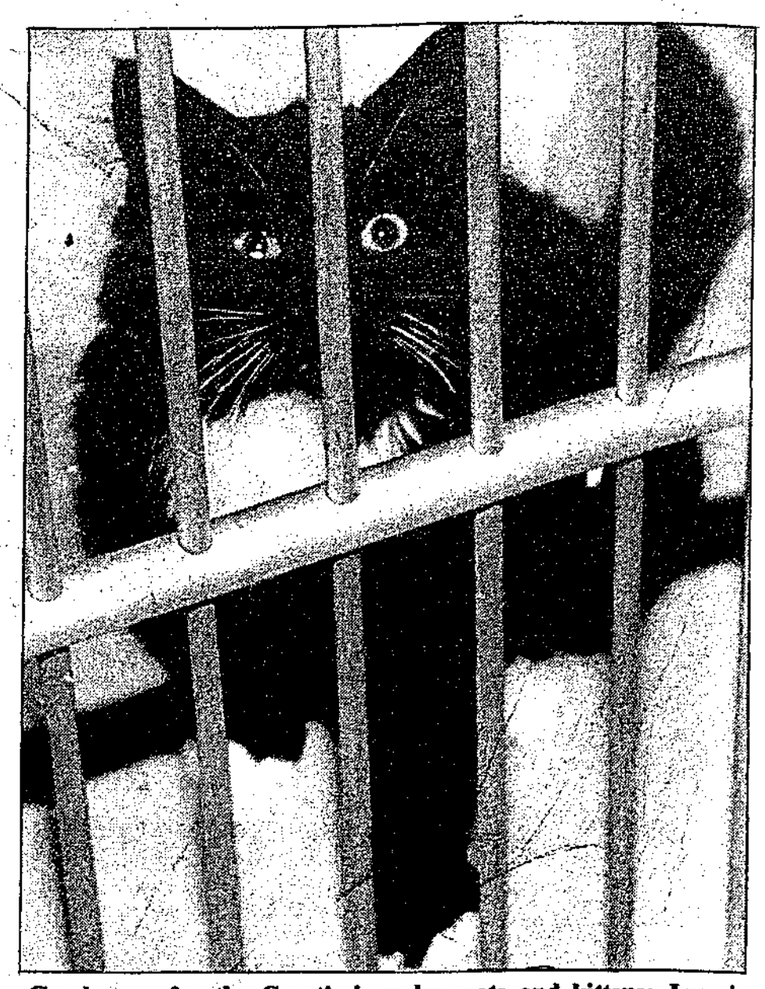

Good news for the Coast's homeless cats and kittens: June is Adopt-A-Cat month, and the Sunshine Coast SPCA has many furry felines just waiting for somewhere to live. Adopt-A-Cat month is also promoting responsible pet ownership, particularly the neutering and the spaying of cats. —Vern Elliot photo

No smoke

May 31 is the world's second No Tobacco Day and this year's theme is 'Women and Tobacco'.

Twenty-eight out of 100 Canadian women smoke, says the World Health Organization, ranking Canada 25th out of 46 countries surveyed for smoking prevalence in women.

There is a real need to raise women's awareness about the dangers of smoking, says Dr. David Blair, President of the British Columbia Medical Association.

"In Canadians aged 15 to 19, a smoking gender gap has been widening. Thirty-five out of 100 teenage girls are smoking compared to just 27 out of 100 boys," he says.

Harmony Hall

by Frankie, 886-3504

The last general meeting of the season for OAPO 38 will be held at 1:30 pm, June 5, and there will be a display of articles made by members of the ceramics class. So be sure to attend this final meeting before we all go our separate ways for the summer months.

George Withnall would like to thank all the performers and entertainers at the dance held on May 13 at the hall. The program would not have been the same without you all.

Also many thanks to the members who supplied the food and helped with the cleanup after the dance. Thanks to all who turned out and hopefully the rest of you will get into the spirit before too long.

There will be a trip by train/boat to Squamish on May 31, leaving on the 8:30 ferry. The price is $42.50 per person, so get a group together and phone for reservations and details at 886-3504.

Also, a trip to Sechelt some time in June to B.C. Telephone Museum - Free - with possibly lunch or dinner in Sechelt after the tour. Let me know if you are interested.

Condolences to Vivian Hunt who is in Lion's Gate Hospital after a nasty fall. A speedy recovery, Vivian.

Most activities are now finished at the hall until the fall, with the exception of Bingo every Thursday night and Fun Nite on Friday evenings.

Take care and will see you at the hall 1:30 pm, June 5.

Sea Cavalcade
1989 Theme
GIBSONS
By the Sea
July 21 to 23

EMPLOYMENT PLUS at work in B.C.

IF YOU ARE AN EMPLOYER
- wanting to hire help now;
- able to train on the job; and
- interested in wage assistance during the training period,

ASK US ABOUT EMPLOYMENT PLUS!

YOU HIRE AND WE'LL HELP PAY

"It's taken a lot of pressure off me. They've already pre-screened the applicants and . . . the applicant has already expressed an aptitude for the type of job I'm offering.
Trevor Eastveld
Pets Pantry, Vancouver

IT'S GOOD FOR THE EMPLOYER!

EMPLOYMENT OPPORTUNITY PROGRAM
FOR PRIVATE SECTOR BUSINESSES, NONPROFIT ORGANIZATIONS AND LOCAL GOVERNMENTS

Receive Half of an Employee's Wage
You can help ease your workload, *and* receive 50% of an employee's wage, up to $3.50 per hour assistance, when you hire and train someone now receiving income assistance from the Ministry of Social Services and Housing. We'll help you, while you help someone develop or update skills on the job.

To Qualify
As an employer, you must be able to:
- create an additional job for 30 to 40 hours per week for a minimum of 2 months; and
- pay at least the provincial minimum wage; and
- provide a trainee with work experience and job skills.

IT'S GOOD FOR THE COMMUNITY!

COMMUNITY TOURISM EMPLOYMENT TRAINING PROGRAM
FOR REGISTERED NONPROFIT ORGANIZATIONS

Receive All of an Employee's Wage
You can receive 100% of an employee's wage, up to $7.00 per hour, plus a supervisor's wage, when you hire and train someone in a project leaving a tourism legacy in your community. If you can provide materials and can offer income assistance recipients jobs that provide work experience and develop skills, we'll pay the wages.

Use This Program to:
- organize festivals and special events;
- create or upgrade tourist and recreation areas;
- construct or complete arts and sports facilities.

Ask Us About Your Project!

ENVIRONMENT YOUTH CORPS
A component of the Environment Youth Corps provides work experience and job skills to income assistance recipients between 17 and 24 years through park improvement projects in both rural and urban areas throughout British Columbia.
This is made possible through the co-operation of the Ministry of Environment, the Ministry of Tourism and Provincial Secretary, and the Ministry of Social Services and Housing.

IT'S GOOD FOR PEOPLE!

The Employment Plus group of programs is part of a $25.7 million continuing commitment from your provincial government to help income assistance recipients get back into the work force by assisting British Columbia employers to hire and train.

Employment Plus gives people receiving income assistance the opportunity to develop or update skills while training on the job. This work experience can be their first step to permanent employment and an independent and secure future.

Employment Plus is a major commitment under a federal/provincial agreement to provide employment opportunities for income assistance recipients.

FOR PROGRAM DETAILS AND APPLICATION FORMS, CONTACT YOUR NEAREST DISTRICT OFFICE.

Province of British Columbia
Ministry of Social Services and Housing
Honourable Claude Richmond, Minister

TOGETHER, A BETTER BRITISH COLUMBIA.

PUBLIC NOTICE OF ZONING AMENDMENT BYLAW NO. 555-23, 1989

(being proposed amendment to Zoning Bylaw No. 555, 1986)

Pursuant to Section 954 of the Municipal Act, this Public Notice shall confirm the intention of **Zoning Amendment Bylaw No. 555-23, 1989** to amend the present zoning of the following property as described:

1. That all that portion of Lot 3, excluding Plans 13789 and 14517, of Lots N and O, D.L. 688, Plan 11545, lying south of the north boundary of "Kiwanis Way", and the westerly projection of the said north boundary be rezoned from the existing Single-Family and Two-Family Residential Zone 3 (R.3) to the proposed Public Assembly Zone (P.A.).

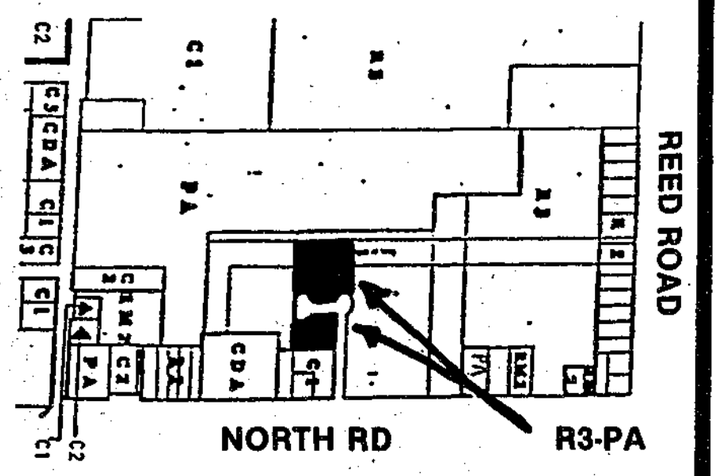

2. This Bylaw may be cited as "Zoning Amendment Bylaw No. 555-23, 1989."

Take notice that the above paragraph is deemed to be a synopsis of the bylaw, and is not deemed to be an interpretation thereof.

Pursuant also to Section 958 of the Municipal Act, it is not the intention of Council to hold a Public Hearing on Zoning Amendment Bylaw No. 555-23 as an Official Community Plan is in effect for the subject area, and the proposed bylaw is consistent with the plan.

A copy of the amending Bylaw is available for inspection at the **Gibsons Municipal Office, 474 South Fletcher Road,** during office hours.

Rob Buchan
MUNICIPAL PLANNER & APPROVING OFFICER.

Normand Belanger, diagnosed with hemochromatosis for 10 years, and grandson Dale, who could develop symptoms of the iron disorder later in his life, at a hemochromatosis information table in Sunnycrest Mall May 27. —Phillipa Beck photo

Davis Bay News & Views

Last story hour

by Jean Robinson, 885-2954

Story Hour for pre-schoolers and their moms is on June 2 at 10:30 am in the Davis Bay/ Wilson Creek Hall. This will be the last Story Hour until September.

DUCK RACE

Seems the Duck Race festivities will take place in Brookman Park. That seems logical.

Tickets are on sale in Talewind Books and Linnadine's Shoes weekdays and in the malls on weekends. Tickets are $3 each or two for $5.

Prizes include a Great Northern bike, a hand carved duck, a day fishing for two, dinners for two, lunch for four, and movie tickets for 2.

There will be childrens games, a bake sale etc. The White Tower Society will be represented which should be of great interest to those romantically inclined toward that era.

Brookman Park is located on the upland side of the 101, north end of the Chapman Creek Bridge.

GRAD REUNION

Yes, I attended the 40 year Grad Reunion of the Class of '49 - Kitsilano High School.

The school has expanded so much one needs a map in order to find one's way around. It was bewildering 40 years ago, more so now.

The committee has been working since January '88. A long and sometimes difficult job as they also asked many who had to leave before graduating but would have been in that year. Of the 172 grads, 18 have died and 46 have not been found.

The three day event allowed many to attend at least once. One fellow came all the way from Hong Kong.

Needless to say, most of us suffered sore throats from talking. Nice to find out at least two families have summer homes here on our beautiful Coast.

Blood ailment affects 10,000

by Phillipa Beck

May 25 to May 31 was Hemochromatosis week. Ten thousand people in B.C. suffer from the health problem of iron over-load called Hemochromatosis, yet doctors do not check for it in regular health check-ups.

The Sunshine Coast Hemochromatosis Society (SCHS) is working to change that says its chairperson Kathleen Belanger, and during the week it will have information tables in malls in Gibsons, Sechelt and Powell River.

The SCHS will be trying to inform people that Hemochromatosis can be stopped if it's discovered at an early age.

"Hemochromatosis is hereditary. People are born with it but the symptoms appear later, when it is too late," Belanger said. "What we are after is testing for it."

The disease is produced by a recessive gene which causes people to accumulate iron from every conceivable source. It lodges in vital organs, damaging and often destroying them.

Symptoms vary but many Hemochromatotics report experiencing chronic fatigue, severe abdominal pain, bouts of nausea, diminished memory and disorientation for many years before diagnosis, says an article in the British Columbia Pharmacists' Society Magazine.

There is no known cure for the disease and few pharmacists seem to have heard of it, the article says, even though hemochromatosis is now considered the most common genetic disorder affecting caucasians in Canada.

Hemochromatotics who do not know they have the disease are in danger of exacerbating it with vitamins and enriched food because they usually contain high quantities of iron. Many take supplements to offset their feelings of weakness but the results can be fatal.

Often hemochromatotics are misdiagnosed because doctors do not recognize or test for the disease, Belanger said.

One of the society's members had been suffering from chronic fatigue. Her doctor prescribed iron pills. She felt worse and he recommended liquid iron shots.

"She wound up in serious condition in the hospital," Belanger said. "There are cases and cases like that."

Belanger got involved with the SCHS when her husband was diagnosed with Hemochromatosis in 1985, 10 years after he had the symptoms. "Then we had the kids checked," she said. "One of our boys has it and he is undergoing treatment even though there are no symptoms now and we are keeping an eye on our other boy.

"You can find out if you have Hemochromatosis through a simple blood test," Belanger said. The SCHS is lobbying the provincial government to include this test in all doctor's examinations.

Clues to an onset of the disease are: diabetes, bronzing of the skin, arthritis and rheumatoid arthritis, premature menopause and testicular atrophy, irregular heartbeat, liver problems, impotence, loss of hair, fatigue and shortness of breath.

Gardening Notes

Seasonal tips

by Marguerite

The weather, being so changeable and wet right now, is giving growth to our plantings, but oh! those weeds, they spread like wildfire!

Keeping the hoe working on them regularly a few minutes each day makes lighter work. Some of your seeds may have been washed away so plant again.

Try not to walk on your garden, the soil should be fluffy not packed down, walking on the beds also spread diseases which is why raised beds are so helpful.

You can fix a Reemay cloth protection secured like an umbrella over plants and plants get moisture and filtered sun and no bugs.

Time to plant a new lawn or repair an old one before the hot weather.

Prepare the site well by rototilling or digging to a depth of eight to 10 inches. Remove large and small stones, add screened soil, mix in peat, rake smooth and add 10-6-4 and some organic-like blood and bone or processed sewage which will give longer lasting results and a superior lawn.

Clean straw or hay will support and keep fruit clean. Quickly growing vegetables, the leafy kind, need a liquid fertilizer feed now, mulch if weather gets dry.

The compost heap can be built of six inch layers of green material sprinkled with ammonium sulphate, more six inch layers including soil. Then a layer of lime will heat up high and fast and kill weed seeds, fungus, diseases and pests.

Turn pile sides to middle within a few weeks and hopefully it can be used in three months.

Last reminder for kids' largest sunflower contest with 118 days to judging September 24. Fertilize the flowers with fish manure. Good luck!

BUILT-IN VACUUM BUILT-IN VACUUM BUILT-IN VACUUM

Geri's ELECTROLUX

Sales • Service • Supplies

Call Geri Bodmer, Authorized Electrolux Distributor

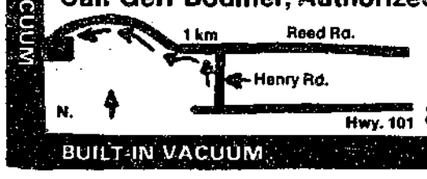

NOW AT 1507 REED RD. (1 km West of Henry Rd.)

886-4776 or 886-8053

BUILT-IN VACUUM BUILT-IN VACUUM

Member of ALLIED...

The Careful Movers

LOCAL MOVING

Call the Moving Specialists

For all local moving, or for help with moving awkward heavy items, pianos, etc.

LEN WRAY'S TRANSFER LTD.

Custom Packing, Storage, Local & Long Distance Moving

HWY 101, GIBSONS Pender Harbour customers please CALL COLLECT 886-2664

Programme Cadre

Parents interested in enrolling their child(ren) in Programme Cadre, or wish to receive more information about the program, are asked to contact:

Brian Butcher
Assistant Superintendent
at 886-8811

Students are eligible for Programme Cadre if they meet the following criteria:

1. One or both parents are Francophone (French as a first language)
2. The child has been educated in a French program other than French Immersion.
3. One or both parents have received their elementary education in French.

Now Selling

SUNSHINE RIDGE

765 School Rd., Gibsons

Family Oriented View Town Houses

2 & 3 Bedrooms 1280 to 1425 sq. ft.

TWIN OAKS VILLAGE

824 North Rd., Gibsons

Adult Oriented Single Level Town Homes

2 Bedrooms 1029 to 1157 sq. ft.

MARKETED BY:

Lisa Keller

886-4680, 946-0887

Montreal Trust

278-8181

Sales Office, 765 School Road

Open Wed., Thurs., Sat., Sun. 1 to 4 pm

Hans Ounpuu Construction

A Division of Twin Oaks Realty Ltd.

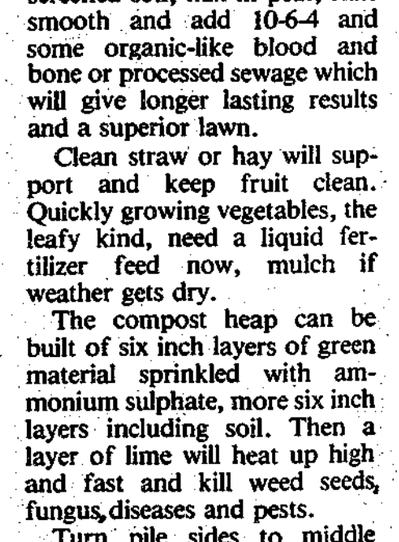

Who Sez "50" Ain't Nifty?

Men's & Ladies' 100% Cotton Sweaters Save $10

Reg. $24.99 $14.99

Men's Shorts Reg. $12.99 $9.99

Men's Jeans $7.99

Men's & Ladies' Full & ½ Zip Squall Jackets $9.99

GWG, R.J. Brown, Bar M Denim Shirts Reg. to $34.99 $19.99

Blackberries Sechelt 885-5858

Blue Bay Cotton Pants Reg. $29.99 ONLY $19.99

Men's Casual Pants ½ Price! ONLY $14.99

WORKWEAR WORLD

OPEN SUNDAYS 11-4

1500 Marine Drive, Gibsons 886-4626

Cowrie Street, Sechelt 885-5858

"WE'RE WORKING FOR YOU"

100% LOCALLY OWNED & OPERATED

WE RESERVE THE RIGHT TO LIMIT SALES TO RETAIL QUANTITIES

OPEN FRIDAY UNTIL 9 P.M.
SUNDAY 10 A.M. - 5 P.M.

SHOP EASY

TRAIL BAY CENTRE SECHELT 885-2025

"YOUR FAMILY FOOD STORE"

PRICES EFFECTIVE TUES. MAY 30 TO SAT. JUNE 3, 1989

WIN A PORTABLE GAS GRILL BARBECUE

ONE TO BE WON AT EACH PARTICIPATING SHOP EASY

THE PORTABLE GAS GRILL BARBECUE CONTEST WILL RUN FOR 2 WEEKS

MAY 29 to JUNE 10, 1989
NO PURCHASE REQUIRED, ENTER AT STORE
DRAW DATE FOR WINNERS - JUNE 10, 1989

PRODUCE SPECIALS

California Grown - No. 1 Grade
CORN ON THE COB 4/.98

California Grown No. 1 Grade
WHITE POTATOES .73/kg .33 lb.

California Grown - No. 1 Grade
GREEN SEEDLESS GRAPES 2.62/kg 1.19 lb.

B.C. Grown - Fancy Romaine/Green/Red Leaf
LETTUCE .39 ea

California Grown
WHOLE WATERMELON .55/kg .25 lb.

Mexican Grown
MANGOS .98 ea.

QUALITY MEATS

GREAT FOR THE BAR-B-Q!

Split
FRYING CHICKEN 2.84/kg 1.29 lb.

Canada Grade A - Center Cuts
CROSS RIB ROASTS 5.49/kg 2.49 lb.

Extra Lean
GROUND BEEF 5.49/kg 2.49 lb.

Made In our Store
SALISBURY STEAK 3.95/kg 1.79 lb.

Canada Grade 'A' Beef
BARON OF BEEF ROASTS 6.59/kg 2.99 lb.

FROM OUR BAKERY

PAN BUNS	Pkg. of 12	1.85
RAISIN COOKIES	Pkg. of 18	3.19
CINNAMON DOUGHNUTS	Pkg. of 8	2.45
ECCLES CAKES	Pkg. of 4	1.69
Oat Bran SUPER MUFFINS	Pkg. of 3	2.15
Peasant BREAD	454 gm LOAF	1.29

DELI SPECIALS GRIMM'S FINEST

Sliced
OLD FASHIONED HAM 100 gm .99

Sliced - Cooked
TURKEY BREAST 100 gm 1.39

Sliced - French Herb
MEAT LOAF 100 gm .89

Sliced - With or Without Garlic
HAM SAUSAGE 100 gm .99

Schneiders - Kent
Regular or Maple
SLICED BACON 500 gm .99

Schneider's - Chopped Lifestyle
COOKED HAM 125 gm PKG 1.49

Schneider's - Sliced Regular or All Beef
BOLOGNA 500 gm 2.79

GROCERY SPECIALS

Regular, Diet, Classic or Caffeine Free
COKE, SPRITE, CANADA DRY GINGER ALE 750 ml BOTTLE EACH PLUS DEPOSIT .78

ABC - Powder Concentrated
LAUNDRY DETERGENT 4 l BOX 3.28

Royale - White Yellow or Almond
BATHROOM TISSUE 8 Roll PKG. 2.98

Royale - White Yellow or Almond
FACIAL TISSUE 2 Roll PKG. .98

Royale - White or Almond
FACIAL TISSUE 100's PKG. .98

Nabob Tradition - Regular Fine or Extra Fine
GROUND COFFEE 300 gm PKG. 2.48

Nabob Summit - Regular, Fine or Decaffeinated Fine
GROUND COFFEE 300 gm PKG. 3.18

Nabob Tradition Decaffeinated Regular, Fine or Extra Fine
GROUND COFFEE 300 gm PKG. 3.18

Kraft - Regular or Light Miracle Whip
SALAD DRESSING 500 ml BOTTLE 1.98

Kraft - Assorted
BARBECUE SAUCES 455 ml BOTTLE 1.88

Kal Kan - Assorted Varieties
CAT FOOD 170 gm 2/.79

Kingsford
CHARCOAL BRIQUETS 4.54 kg BAG 3.78

Heinz - Squeeze Bottle
1 Litre Bonus Bottle
TOMATO KETCHUP 2.69

Kraft - Quarters
PARKAY MARGARINE 1.36 kg PKG. 2.68

Liberty
VEGETABLE OIL 3 l JUG 3.39

Maxwell House
INSTANT COFFEE 200 gm JAR 4.98

Bicks - Assorted
RELISHES 375 ml JAR 1.78

Nabob Deluxe - 120's
TEA BAGS 400 gm PKG. 4.38

SEAFOOD

Fillets
SPRING SALMON 13.12/kg 5.95 lb.

Imitation
CRABMEAT 8.80/kg 3.99 lb.

DAIRY

Foremost - All Flavours Regular or Nice 'N' Light
ICE CREAM 2 L CARTON 2.58

FROZEN

Old South
ORANGE JUICE 355 ml TIN 1.39

Minute Maid - Pink or White
DIET LEMONADE 355 ml TIN .69

THE SESAME STREET TREASURY

NEW! FEATURING JIM HENSON'S SESAME STREET MUPPETS!

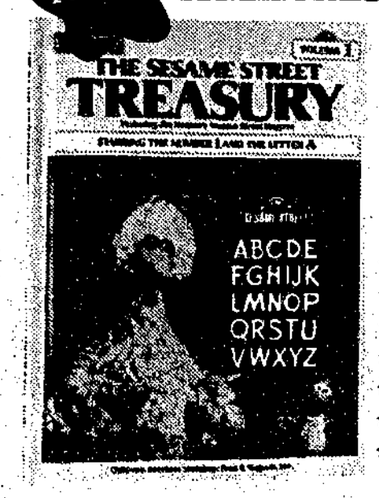

VOLUME 1 9¢

VOLUMES 2–15 ONLY $2.99

★ ALPHABETS
★ NUMBERS—GAMES
★ PICTURE PUZZLES
★ RECIPES
★ SIGN LANGUAGE
★ STORIES—POEMS
★ SPANISH WORDS

© 1983 Children's Television Workshop
Muppet Characters © 1983 Muppets Inc.

Sechelt seniors brave the rain as they head out on the first leg of the Elderobic Moonwalk Friday. They finished a total of 30 miles in record time.

—Phillipa Beck photo

Sechelt Scenario

Diabetic bike-a-thon

by Margaret Watt, 885-3364

The Canadian Diabetes Association is having a Bike-A-Thon on Sunday, June 4. Here's a chance for all you biking enthusiasts to get out there and show you care.

The thousands of Canadians who suffer from this debilitating disease will thank you. There is a prize for the person who collects and sends in the most money and there are also other prizes for each area.

Check-in time is 10 am to 1 pm. For more information and details of the route call 885-5417.

SPINNERS & WEAVERS

The Sunshine Coast Spinners and Weavers Guild's June meeting will be held on June 5. It will be a potluck supper and will start at 6:30 pm at the studio in Gibsons.

On June 10 the Spinners and Weavers will put on a demonstration, from sheep to shawl, in the museum in Gibsons. See how they take the raw fleece, card it, spin it and weave it into a shawl right there. If you have any questions please call 885-3866.

WEST SECHELT

The school will hold its month-end assembly on June 2 and June 6 there will be a parents' group meeting in the library starting at 7 pm.

On June 9, school will let out at 11:30 am as this is a non-instructional half-day.

On the morning of June 9 there will be a '50's style dance and music of that era and various contests. Sounds like a busy month at West Sechelt Elementary!

REMINDER

General meeting of Sechelt and District Chamber of Commerce at Pebbles, Tuesday, May 30. Cocktails at 6:30, dinner 7:30. Tickets $17. Reservations a good idea. Phone 885-3100.

Guest speaker is Margaret Fahlman, director of Action, Drug and Alcohol Counselling.

Sechelt Seniors

Workshop worthwhile

by Larry Grafton

Your president has compiled a detailed report on the events that took place at the 36th annual convention of the Senior Citizens' Association of B.C. held in Chilliwack on May 16, 17 and 18.

You may phone me 885-7173 if you wish a copy.

Touching on the high points only, the workshops were not only informative but entertaining.

Mr. Toews, a lawyer in Chilliwack, spoke on wills and estates and he fielded many questions from the floor. I'm sure he didn't cover all the ground he intended to in the time alloted and he certainly didn't present a bill to his questioners.

The next speaker was the Honourable Peter Dueck, Minister Responsible for Seniors. He elaborated on drug costs, misuse of prescription drugs and health programs funded by government. You should direct any problems you may have to him.

Hopefully his ministry will have a budget which will enable him to look after some of the problems of low income seniors. The federal minister for seniors didn't seem to be able to do very much to help us when we asked for assistance on our proposed activity centre.

The resolutions on proposed amendments to the provincial constitution were all defeated by secret ballot. A number of the resolutions to the provincial and federal governments were withdrawn by the branch delegates for a variety of reasons but a majority of the remainder passed including the only one from our branch.

Your delegates actively participated in presenting their views during discussion on resolutions prior to voting. Tina Hanover was re-elected President, Jean Gibsons first Vice-President and Elvira Harding second Vice-President.

Mary Facklam agreed to fill in for a limited time as secretary. Treasurer Eric Frost, who has served a number of years as treasurer, is ready to step down as soon as a replacement comes forward.

All in all, it was a good convention.

OVER 80'S TEA

This annual event for our branch is sponsored and refreshments provided by Jean and Bert Sherlock each June. This year it is scheduled for June 20 at 1:30 pm in our hall.

The purpose is to honour those of our members who have become octagonarians.

There is nothing to bring, seating is limited because of our small hall and members young and old are invited to honour those present who are over 80 years old.

If you plan on attending this popular event, you must phone Jean Sherlock at 885-9388 to let her know so she may provide the necessary catering.

For those members who still have their "over 80's pins" from last year, they are requested to wear them on that day.

Feds cut Canada Day funds sharply

by Phillipa Beck

Plans for Sechelt's Canada Days are going ahead despite a sharp drop in funding this year.

Branch 69 of the Sechelt Senior Citizens' organization applied to the federal government's Canada Celebration Days Fund for $4400 seed money. They received $500 said Canada Days organizer Leonard Hurter at a recent strategy meeting.

Alderman David Wells applied to the same fund on behalf of the District of Sechelt Council for $3600 and received $1800.

"Our request was based on money that is absolutely necessary to run the parade," Hurter said. "Last year we got $1900 and we sent $900 back afterwards. But $500 is just insufficient."

Nevertheless, organizers are energetic and working hard. Floats are lined up, an antique car is joining the parade, bands have been contacted to play, invitations are going out to mayors, MLA's and MP's, a 'Star Search' is underway and the seniors are "doing everything possible to make Canada Days the event of the year that will put Sechelt on the map," Hurter said.

Wells said council would match all the funds the seniors can raise.

The seniors would like to raise the money for the parade without going to local businesses. "We are going to try not to hit up the merchants," Hurter said. "People keep going to them with their hands out. I'm doing my best not to put too big a load on our own local people."

Instead Hurter hopes to line up donations from Vancouver businesses. "I can get real deals on things like hot dogs from a few contacts in town," he said.

On May 26 Herder talked again to the federal agency that administers the grants. "They said they ran out of money this year, they gave out all they had and there isn't any more left."

STOP SMOKING
at
COAST IMPRESSIONS
5545-D Wharf Road, Sechelt
WED., MAY 31
ONE TREATMENT ONLY
With Painless Soft Laser
For Appointment or Information Call
JOY SMITH at 885-7174 or
Laser World Therapy Centre
North Vancouver
Toll Free # 1-800-663-1260
Diet Treatment Available

The DREAM Shoppe
Bayside Building, Sechelt 885-1965
Cotton Wearing Apparel 20% Off

All Men's Long-Sleeved Dress & Casual Shirts 20% OFF
1st Quality Men's Stonewashed Jeans $19.99
Men's Summer Jackets 25% OFF
Shop Early for Best Selection for Father's Day!
THE BAYSIDE BUILDING, SECHELT across from Trail Bay Mall
VISA
JJ Outfitters FOR WORK AND PLAY

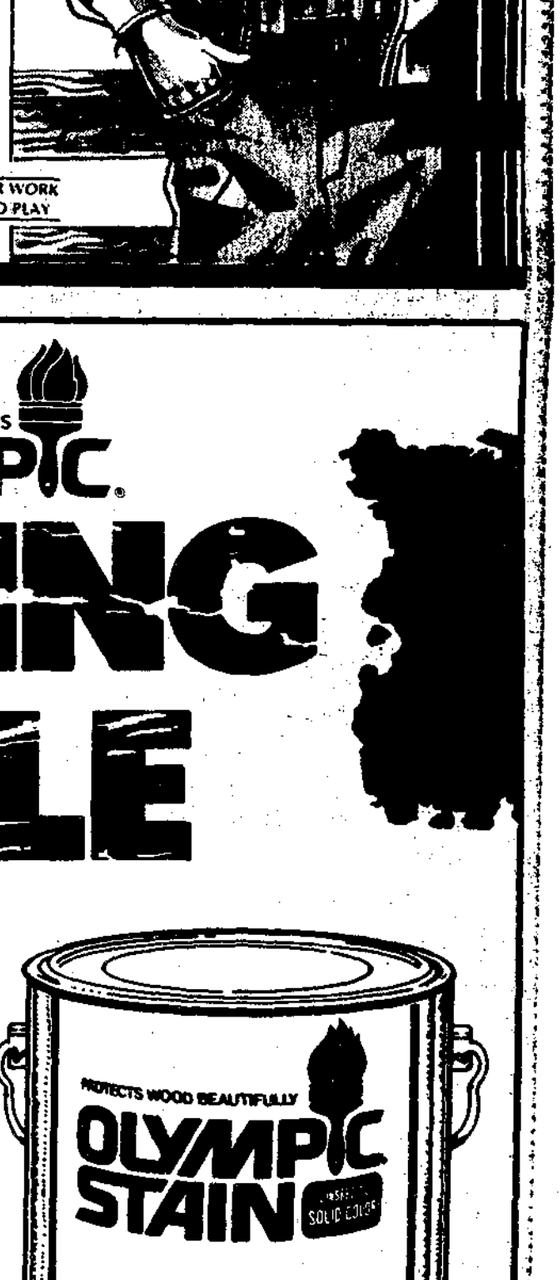

Paints and Stains OLYMPIC
SPRING SALE

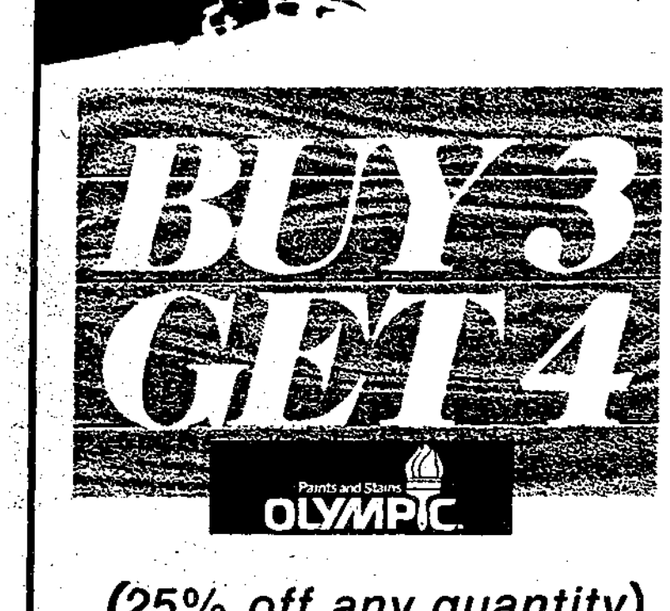

BUY 3 GET 1
Paints and Stains OLYMPIC
(25% off any quantity)

Offer ends Sunday, June 11

HOW'S YOUR BOTTOM?
Benjamin Moore PAINTS

International Union Jack
4 litre Reg. $81.70
NOW $57.20
SAVE $24.50

Impervo Alkyd High
Benjamin Moore Fisheries Approved Fish Hold Paint
SAVE!

SAVE $14.30
Copper Paint
4 litre Reg. $71.50
NOW $57.20
All other products 20% off
IT'S ON 'TIL IT'S GONE!
Brooks & Miller FLOOR COVERINGS LTD
Cowrie St., Sechelt 885-2923

GIBSONS BUILDING SUPPLIES LTD
Gibsons 886-8141
Sechelt 885-7121
OPEN Mon-Sat 8 am - 5 pm
Sunday (Gibsons only) 10 am - 4 pm
Vancouver (Toll Free) 688-5814
TWO LOCATIONS SUNSHINE COAST HIGHWAY GIBSONS WHARF AND DOLPHIN SECHELT

In between a hearty meal at the Annual Nurses' Auxiliary Luncheon at Totem Lodge, on May 25, young Briana Cawthra takes time to examine the arts and handicrafts tables. She is assisted by Mamie Young. —Phillipa Beck photo

Area B plans nears completion

by Penny Fuller

The technical background report for the Area B community plan has gone through another revision process and is nearing completion. The report was reviewed at a special meeting of the Sunshine Coast Regional District (SCRD) Planning Committee last week.

Two of the major issues the planning department are having to wrestle with are waste disposal and logging in the area. Much of Area B contains the Sechelt Forest District.

The geological formations in the area present a serious problem with drainage of septic fields and at the top of the six items listed by residents of the area under 'dislikes' is sewage outfall to the ocean.

In order to establish zoning which regulates the density of population in various areas, the planning department has to take into consideration waste management for the area. Judy Skogstad, Manager of Community Planning for the SCRD, suggested permissible lot sizes may have to be determined by the potential for connection with the regional sewer system. Those areas which will foreseeably be connected with the system will be zoned to allow smaller parcel sizes and therefore higher population densities, than areas which will be dependent on individual treatment systems.

In addressing the problem of logging in the area, Skogstad told the committee her department had received assurances that most clearcut logging in Area B has already been done. In order to minimize the impact of future logging in that area, it is being requested the portion of the Sechelt Forest which lies in Area B be allotted to the Small Business Program.

There are also two places the SCRD will be asking to have designated 'forest recreation areas'. Homesite Creek is already being maintained by the forest service as a recreation area and the planning department will be asking the province to expand that area to include the nearby limestone caves.

The planning department has also been told of a 'pristine lake' located south of Trout Lake which, Skogstad told the committee, is presently so isolated she hasn't been able to find the way in. However, a local resident will be bringing in pictures of the lake and surrounding area and if it's as beautiful as the planners have been told, they'll request that it also be designated a recreation area.

The technical background report should be completed in the near future

PENDER HARBOUR DIESEL CO. LTD.
Diesel Engine Rebuilding
Industrial Parts
Hwy 101, Madeira Park
883-2616

Irvines Landing Marine Pub
Opening Day
June 2
5 PM - 11 PM
Full Food & Beverage Services
For information call 883-1145
Regular Hours 9 AM - 11 PM
Starting June 3

HIGHWAY #101 TRAFFIC DELAYS

Please be advised that **commencing May 29, 1989,** through **to June 30, 1989,** there will be **traffic delays** at the following locations due to bridge deck **resurfacing:**

Lois River & Wolfson Bridge (over Lang Creek) between Powell River and Saltery Bay.
Wildwood Bridge between Powell River and Lund

During this period, traffic crossing these bridges will be restricted to **single lane traffic** causing minor delays. Ferry traffic should adjust accordingly.

District Highways Manager
Ministry of Transportation & Highways
Box 740
Gibsons, B.C.
V0N 1V0
Telephone: **886-2294**

Drop off your COAST NEWS CLASSIFIEDS at B & J Store Halfmoon Bay "A Friendly People Place"

Pender Patter

May Day in review

by Myrtle Winchester, 883-9099

Another May Day has come and gone and as I write this, I look forward to seeing what photographs the **Coast News'** editoral department will select for this year's collage.

Comments (not mine): this year's parade was rather short but every entry was exceptional...if that stuff (cotton candy) can paint the side of the building like it did, what's it doing to our kids' stomachs...it was a lovely day after all.

May Day weekend was not unblemished however, with at least one impaired driver finding himself in the ditch, possibly wishing that he had taken the taxi that was available at the Saturday night dance to prevent such mishaps.

A group of party-goers on Ruby Lake's Picnic Islands demonstrated a remarkable level of ignorance when they chopped down 200-plus-year-old trees for firewood. Because of the soil and weather conditions on the island, the small gnarled trees had a unique bonsai-like shape.

This charming group also left behind massive quantities of garbage and broken glass on the beach and an unnamed grey-haired lady deserves thanks for rowing around the lake the next day collecting their beer cans.

Several canoes were taken from Ruby Lake Resort, reported stolen, then found at Dan Bosch Park.

Resort owners Dave and Terri Craig were both upset and baffled about the incident and the damage.

"I would have been happy to furnish firewood for them," said Dave Craig, "and we would have lent them the canoes, if they'd only have asked."

CLINIC HOURS

The Pender Harbour and District Health Clinic apologizes for the following change in its mid-week opening:

The clinic will open on Thursdays from 5 to 9 pm and Saturdays from 9 am until 12:30 pm.

BIKE-A-THON

The Sunshine Coast segment of a BC-wide Diabetic Association fundraising Bike-a-Thon will be held on Sunday, June 4 at Porpoise Bay Park. For more information, call Pam Hedderson, 883-9308 or Hank Wilson, 885-5417.

LEGION NEWS

Him and Me (Adam McBride and Al Farris) on the organ and drums will entertain at Branch 112 of the Royal Canadian Legion on June 3 with music spanning the 1920's to 1970's.

June 10 will be Shelly Kattler's last meat draw at Branch 112; she and Marg Swiggart are moving to Vancouver Island. They will both be missed in Pender Harbour and Shelly's panache will be especially missed at the meat draws.

The Legion won a second-prize ribbon and honourable mention for its float in the May Day parade, and all the credit goes to the hard workers who put it together: Joyce and Harold Clay, Bob Tunnell and Joan Murphy.

SWAP MEET

The Community Club Arts, Crafts and Swap Meet will be held at the hall on June 3. Doors open at 10 am. Ann Schroeder apologizes for the cancellation of the main meet.

POSTSCRIPTS

Isabel Ralph's son John visited here for a week on his return from 'location finding' near Whitehorse for a British film to be shot there in the future.

Pender Harbour Health Clinic memberships are available only to residents but non-residents sometimes use the clinic's services, as has been the case with a young Vancouver florist who weekends here.

This thoughtful gentleman showed his appreciation by presenting the clinic with a big box of blooming Chrysanthemums.

Egmont News

Egmont Day, June 10

by Ann Cook, 883-9907

June 10, Saturday, is the date set for Egmont Day starting with a fishing derby on the government dock. Kids love this as Len Silvey brings live bait and (if you're squirmish) Billy Griffith will bait your hook. If you catch something, even an old boot or a beer can, you may get a prize.

After fishing it's up to the school yard (oh to hear the happy voices of children there once again) for fun and games -races, running, jumping, sack etc.

Tug-o-war is fun, it's always been men against men or women against women but then someone suggests some new tug-o-warriors like Aquarius and Egmont fish plant, loggers against gravel pit workers, Egmont Lions against Egmont Community Club, Egmont Marina against Wigwam Campsite. (I'd bet on Dolly).

Then, canoe races: our own Patti and Steve Leander won the race last week at Ruby Lake's first annual canoe race and they will organize Egmont Day's race if there are enough participants. Phone Betty Silvey at 883-9463.

Munchies will be hot dogs, sandwiches, etc. No dinner or dance; the hall is still being reborn. There will be a raffle. First prize is a neat little table that's really a big crib board with a drawer to hold cards and giant-sized pegs (handcrafted locally).

The hamper donations are growing, but a little slowly, (too much rain?) Your donation can be dropped off with Betty Silvey, or dropped off here. Anyway deliver your donation to B.S.

Happy news is that Jack and Janet, Margaret and Boyd and Lyn and Martin will ring the wedding bells soon.

Thank you Ray Handsome for the load of gravel that was delivered to the hall parking lot to fill in the puddles.

I am happy for Hamburger Frances who is on the Quit List and hasn't had a smoke for about 15 days. Who will be next?

SICK LIST

We are all worried to hear Joe McCann is in hospital. Take it easy Joe, but hurry up and get well as we all miss you.

Our ferry service wasn't so good on the long weekend, it took friends and family most of Monday to get home, not travelling, but sitting in (or a mile or two or three out from) Langdale.

Other not so good news, Terri and Dave, new owners at

Please turn to page 15

Continuing Education
HEALING ARTS FESTIVAL
ROCKWOOD LODGE
Sechelt (Sunshine Coast)
June 4th, 10:00 - 5:00 (Gate $3)
Demonstrations
Entertainment
Speakers
Booth Displays
Festival Tea
Books

MARSHAL TIRES

MAKE YOUR OWN ROAD

- P-Metric, White Side Wall
- All Season Steel Belted Radial
- Speed Rated, Mud & Snow
- Excellent Traction & Handling
- Superior Stability at High Speed
- Quiet Running with Hi-Tech Filler Construction
- Low Rolling Resistance & Longer Milage

ALL WEATHER 785
100,000 Km Limited Warranty
25% Road Hazard Protection

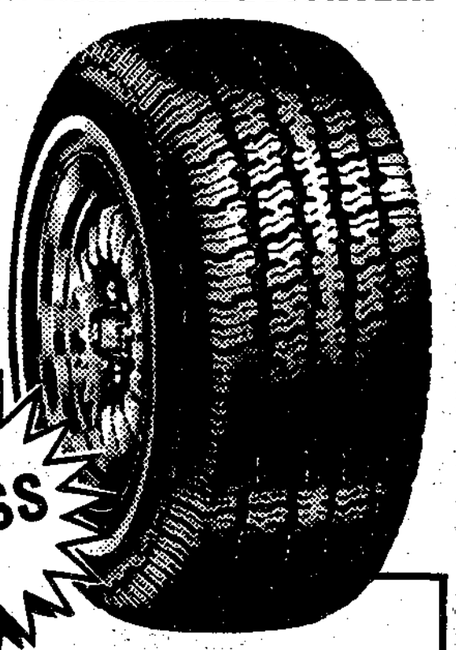

NEW
MARSHAL MADNESS

P155 80 R13	54.95	P205 75 R15	81.95
P165 80 R13	57.95	P215 75 R15	84.95
P185 80 R13	66.95	P225 75 R15	89.95
P185 75 R14	67.95	P235 75 R15	96.95
P195 75 R14	75.95		
P205 75 R14	80.95		

VERY LIMITED QUANTITIES

OK SERVICE CENTRE
Dolphin St., Sechelt
885-3155

These Grade 5 and 6 kids at Pender Harbour Elementary School constructed this figure of a man (robot?) from wooden building pieces.
—Vern Elliot photo

Egmont News

More news

Continued from page 14

Ruby Lake Resort had their first annual canoe race, but one canoe didn't come back!!! That canoe snatcher deserves a paddle.

HAPPY JUNE BIRTHDAYS

Russell David Silvey, 8 year old; John Griffith, Darryl Jeffries, Greg Deacon, Ron Fearn, Rod Cummings, Dana Angus, Doug Silvey, Buddy Cook, Chris Pleasants, Shannon Wallace, Jonathan Spence Joseph and Kyle Patrick, Cody Silvey who is one year old. Those are the Geminis.

Cancer-born are Pam Muller, Lise Van Arsdel, Dorothy Silvey and Diana Pryde. June anniversaries - Cliff and Colleen Silvey, Heather and Ron Fearn and Gus and Eileen Havisto of North Lake on their 44th!

Belated birthday wishes to Myrtle Winchester and Erica Guenther.

LIVE AT GARDEN BAY PUB 883-2674
Restaurant open from 5 pm daily
Reservations Recommended 883-9919
THIS WEEK
Recording Artist
LAURIE THAIN
Wed., May 31 Thru Sat., June 3
NEXT WEEK
Vancouver's
Brandon Marshall
Tues., June 6 Thru Sat., June 10

SECHELT
DENTAL CENTRE
885-3244
WE ARE RE-LOCATING!
Our New Office is Under Construction at Inlet & Dolphin, Near the Post Office
Thanks For Your Patience
Dr. Lorne Berman Dr. Dan Kingsbury

Halfmoon Bay Happenings

Teens great in performance

by Ruth Forrester, 885-2418

Nikki Weber had reason to be proud of her teenage performers when they presented the Teens Show at Greene Court to raise funds for the Cystic Fibrosis Foundation recently.

The Semi-Tones were in great form and each solo and duet were outstanding. There was a touch of nostalgia throughout the show as quite a few of the girls are graduating and will be moving out of the area. They will certainly be missed.

I know these young people will be delighted to learn their efforts raised around $450 for the Foundation. Well done.

While on the subject of the Cystic Fibrosis fund raising, we hope many of you Halfmoon Bayers are planning to go to the Jolly Roger Inn on Sunday morning, June 4, where a Sunrise Breakfast is being served from 8 am until 10.

You will be helping with the fund raising as well as meeting with Jackson Davies of the Beachcombers. Our own local grandma who has suddenly found herself in the celebrity category will also be in attendance.

Elva Dinn will be pleased to see you and will be most appreciative of your support for this cause which is so dear to her heart. Tickets are available at the B & J Store in Halfmoon Bay, or just show up for breakfast.

HOME AGAIN

If anyone has been trying to get in touch with me during this past couple of weeks and were unable to do so, the reason that I was unavailable is that we were off on a trip to the interior of this province.

Visited with old friends in the Kimberley and Kelowna areas and got involved in a couple of snow blizzards on the high passes. Not too pleasant at the end of May but otherwise enjoyed the break.

Noticed that Mary Konopasek of Halfmoon Bay was the recipient of the Girl Guides All Round Cord. This is quite an accomplishment and the result of much hard work and dedication by this young girl. Worthy of hearty congratulations from us all.

OLD FRIENDS

Recent guests at the Mary Shannon residence were Doug and Maria Wheeler, a well known couple in our area.

John Burnside did such a splendid article on the Vince Shannon memorial gathering at Welcome Beach Hall that there is really nothing left to be said. It was indeed a warm and loving gathering of family and friends. Vince would have been pleased.

GOLF "4" FUN

On Saturday, June 10, the Halfmoon Bay Child Care Centre will be putting on a Golf "4" Fun tournament at the Pender Harbour Golf Course to raise money for the centre.

You can play either nine or 18 holes and enjoy dinner afterwards.

There will be prizes for low men's score, low ladies' score, hidden score, closest to the pin, longest drive and most honest player.

Tickets are at the Halfmoon Bay store, or call Joan at 885-5147 or 885-3118.

When you send a letter, mail a proposal, compose a report, distribute a newsletter, produce a form, submit a manuscript, or prepare a resume...
The reader judges you by it.
Make sure that you leave an excellent impression!
Call The Paper Mill 883-9911

Drop off your COAST NEWS CLASSIFIEDS at B & J STORE in Halfmoon Bay until noon Saturday
"A Friendly People Place"

SEASPORT SCUBA
DIVERS
YOU CAN
EXPERIENCE
PROFESSIONAL
SERVICE
WHEN YOU
SCUBA DIVE
WITH
Canadian Council of
Professional
Scuba
Schools
CCPS

Glidden
FACTORY SALE
Glidden ENDURANCE LATEX STAIN 4 Litres
Glidden ENDURANCE SEMI-TRANSPARENT OIL STAIN 4 Litres
Glidden ENDURANCE OIL STAIN 4 Litres
$25.98 4 Litres
THREE PREMIUM QUALITY STAINS AT ONE LOW, LOW PRICE
Use solid colour latex or oil stains on new or stained wood, semi-transparent stains on new wood.
THE ALTERNATIVE
Specializing in WOODWORKING & INTERIOR FINISHING MATERIALS
OPEN: Mon. - Fri., 8:30-5:00 Sat. 9:00-4:00
HWY 101, GIBSONS, 886-3294

SEASPORT SCUBA
ADVENTURE THROUGH EDUCATION
8am - 6pm 7 Days/Week
5567 Dolphin St. Sechelt, B.C.
885-9830

Guess Where

The usual prize of $5 will be awarded the first correct entry drawn which locates the above. Send your entries to reach the Coast News, Box 460, Gibsons by Saturday of this week. Last week's winner was Dayna Hartman of Sechelt, who correctly guessed the location on Highway 101 before the 'S' curves on the waterfront side.

More on immersion

by Ellen Frith

The School Board Trustees at the May 23 meeting received three more delegations on the subject of French Immersion, this time all of them against the program.

John Cook from Middlepoint said the board's questionnaire regarding the Core French Program reached only those taxpayers with children in the school system while it should have gone to all taxpayers.

He also argued that French as a world language ranked 17th and was, therefore, less important for British Columbians to learn than Asiatic languages. He also felt the entire French program was politically motivated by Quebec.

Janet Leckie, who has two children in the West Sechelt Elementary School, said that in spite of claims to the contrary by Parents for French, the Core French Program is adequate if properly taught.

Parents for French had argued at the May 16 forum on French Immersion that the Core Program was an inferior one. French Immersion was the program which allowed children to reach a level of "functional bilingualism" they said.

"I am here this evening to give you my views on the Core Program and how successful this program could be if started at the Grade 1 level with similar funding (to that of French Immersion)," Leckie said.

She maintains a Core program can achieve the same results as a French Immersion one with proper instruction. "The issue of bilingualism is an emotional one," she said, "and the advantages to speaking more than one language cannot be denied; so let all children have the opportunity to learn languages through a supportive Core program."

Margaret Gooldrup of Pender Harbour presented a letter of support for Core French to the school board with over 100 signatures gathered during the May Day celebrations in Pender Harbour. She said she had not solicited signatures but rather had let people "come to us".

Coast star-gazing

Coast residents are invited to an evening of telescopic viewing Saturday, June 3 at Bonniebrook Beach Park. The event will be hosted by the Coast Astronomy Club and is the first of several such sessions to be held at different locations throughout the spring and summer months.

The public is welcome to come and see for themselves but is reminded this event is weather permitting. If the sky is clear the telescopes will be there.

The Coast Astronomers Club is a non-profit group dedicated to educating its members and the public about astronomy. The next meeting is at the Roberts Creek School community use room, June 27 at 7:30 pm. Everyone is welcome.

For further information call Merle at 883-2133 or Bill at 885-4550.

BCL

Expression of Interest

Liquor Store Site Gibsons

The Liquor Distribution Branch is presently reviewing suitable sites for a liquor store in the commercial core. Parties interested in providing liquor store facilities to the Liquor Distribution Branch are invited to submit all relevant information, including site plan and/or building plan, civic address, property description and photographs (if available).

REQUIREMENTS:

- located in the downtown commercial core
- development to accommodate premises of approximately 4,000 - 4,500 square feet on a 10-year lease.
- on-site customer parking
- access and loading dock facilities for delivery trucks up to 60 feet in length
- appropriate zoning for liquor store

Expressions of interest must be submitted in writing and be received by **June 14, 1989.**

B.C. LIQUOR DISTRIBUTION BRANCH
PROPERTY SERVICES DIVISION
3200 East Broadway
Vancouver, British Columbia V5M 1Z6
254-5711 local 305

Province of British Columbia
Liquor Distribution Branch

SAVE REAL MONEY

on these Floor, Window & Wall Covering

VALUES

Richmond Carpets:

Chiltern
Dupont Antron StainMaster in Velour Saxony. Special Short Rolls up to 40 sq. yds.
M.S.R. $42.99 sq. yd.
DeVries
Reg. Low Price: $29.95 sq. yd.
This Week Only: $19.95 sq. yd.

Waterbury
100% BCF Nylon
Anti-Static Stain Shield
M.S.R. $28.50 sq. yd.
DeVries
Reg. Low Price: $19.95 sq. yd.
This Week Only: $12.95 sq. yd.

Texpoint
Some Seconds
100% B.C. Olefin
M.S.R. $12.95 sq. yd.
DeVries
Reg. Low Price: $7.95 sq. yd.
This Week Only: $5.95 sq. yd.

Candide
7 Rolls Left
M.S.R. $26.95 sq. yd.
6' Wide Material
DeVries
Reg. Low Price: $21.95 sq. yd.
This Week Only: $15.95 sq. yd.

Hundreds of Roll Ends starting at: $9.95 sq. yd.

Armstrong
Designer Solarian 6' Wide Material
M.S.R. $52.95 sq. yd.
DeVries
Reg. Low Price: $45.95 sq. yd.
This Week Only: $15.95 sq. yd.

Cambray
6' Wide Material
Special Price of the Week: $4.99

NEW
GT No Stain Series
(12' Wide Material)
Starting At: $12.95 sq. yd

Abbey Classic Abbey Classic Abbey Classic

The best blind for the ~~buck~~ cent.

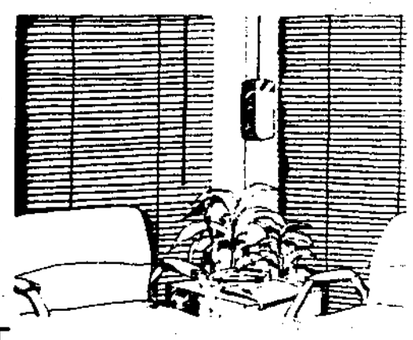

There's not a window in your house that wouldn't look better dressed in the lean, clean lines of Abbey one-inch Classic mini blinds. Energy efficient mini blinds—in an entire spectrum of colours, metallics, pearlized and textures—are even more attractive at this special price.

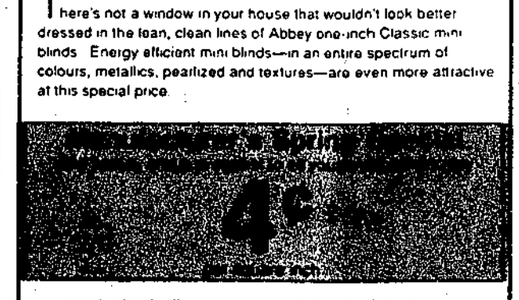

- strongest head rail
- heavy-duty cords
- enclosed bottom rail
- deluxe channel valance
- Abbey's 'Non-Stop' warranty
- over 160 colours available

ABBEY WINDOW FASHIONS

MayFair Exciting Spring Savings

$5 FIVE DOLLARS OFF BANK OF EVERY SINGLE ROLL FROM BOOK ORDERS $5 $5 $5

OFFER ENDS THIS WEEK

To Our Valued Customers
As announced in the federal budget, federal sales tax is increasing from 12% to 13.5%. Therefore there will be an increase in carpet fibre effective June 1, 1989.

EARLY SHOPPERS GET THE BEST CHOICES!

DeVRIES

886-7112
709 Hwy 101, Gibsons

VISA

ROLLING OUT MORE FOR YOUR MONEY

The Sunshine
COAST NEWS
Second Section

In Porpoise Bay

Foreshore extension approved

by Phillipa Beck

The District of Sechelt Planning Committee approved a request May 25 for a foreshore extension application in Porpoise Bay.

The project in question zoned for marine use belongs to Allan Choquer who has run a welding business from his property for many years. He is applying to extend his waterfront area into the bay.

The planning committee accepted Municipal Planner Rob Sabine's proposal to approve Choquer's lease extension with limitations on its land use. Choquer cannot manufacture goods, build a restaurant or unload barges on the extention.

Council will vote on the recommendation at its next regular meeting June 7.

Choquer's original property has been the subject of several months of controversy and public hearings for residents of the Porpoise Bay area.

Several months ago he applied to council to change the zoning by-laws on his water property from W-1, water lease, to I-3, industrial use.

At a public hearing April 12, many Porpoise Bay residents opposed the zoning by-law changes, saying they were worried about noise problems and the probability that if the by-law was ammended, any requirement to maintain and repair buildings on the Porpoise Bay waterfront would be removed.

Joyce Fitzpatrick of Sechelt asked council to establish a citizen's advisory committee that would discuss any zoning changes before they went to a public hearing.

Sechelt Mayor Tom Meredith promised at the April 12 hearing such a committee would be set up "ASAP".

Council voted May 6 to accept a recommendation from the planning department to zone Choquer's waterfront for marine use (M-1), which is a slight alteration in the industrial use guidelines not permitting industrial activity.

History Society moves and SCRD joins up

The Sunshine Coast Maritime History Society will be moving into more elaborate facilities. At a meeting of the Sunshine Coast Regional District last week, directors received a letter from the society's secretary Joe Belanger announcing the move.

'We would respectfully request the board's indulgence in forgiving the deferred rent owing which accrued as a result of the original rent agreement of January 1989.' Belanger wrote. 'We would request that forgiveness be "in lieu of a grant" toward the operation of the Society.'

The board decided to deny the society's request and instead ask that the Sunshine Coast Regional District be granted a lifetime corporate membership in lieu of the rent.

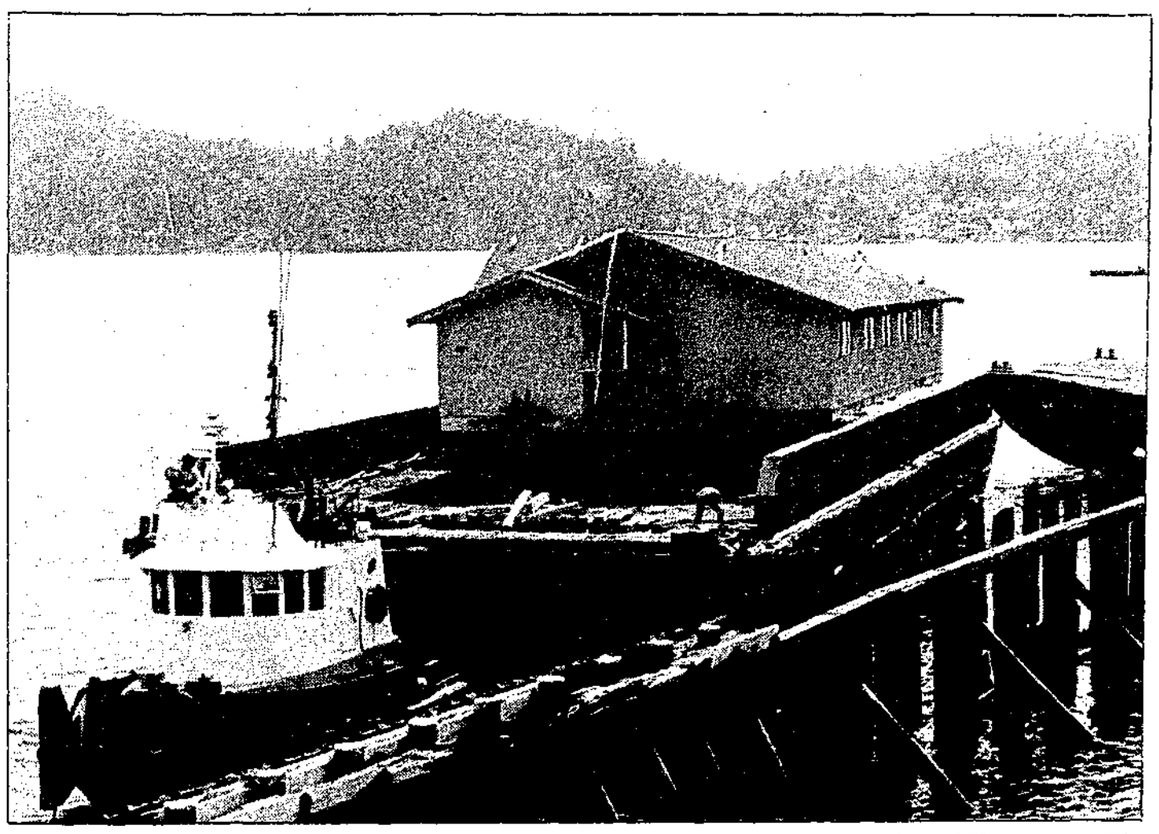

A building is towed into Gibsons Harbour last week by North Arm Transportation of Vancouver. We can expect more of the same, a company spokesman said, because of the real estate situation in Vancouver where the lots are worth a great deal more than the houses on them. —Ellen Frith photo

Gibsons sees need for traffic lights

by Ellen Frith

Gibsons Council at the May 24 Planning Committee meeting voted to request the Ministry of Transportation and Highways investigate the need for full signalization of the traffic lights at the two junctions on Highway 101 of Shaw Road and School Road.

With recent increases in traffic on the highway, council felt it was quite obvious traffic lights were now necessary.

Unfortunately, Gibsons Town Planner Rob Buchan said, the provincial ministry involved judge the need for traffic lights by counting cars. "There is no way we will have an improvement in lights without the numbers," he said. "That's the way Ministry of Highways works."

He said when the Oceanmount subdivision on Shaw Road is completed as well as the new Cedar's Motel, the issuing traffic increase at that intersection might persuade the ministry a light was necessary.

Council also agreed to invite the Ministry of Transportation and Highways technician, Ray De Graff and Marvin Mogul of Sunnycrest Mall to meet with Buchan and Gibsons Mayor Diane Strom to discuss the exits and entrances to the mall.

Strom, who works at the Super Valu store in the mall, said people often complained to her while she was there that traffic was tied up trying to exit the mall's parking lot onto the highway.

Buchan said, however, that the problem at the mall was not due solely to the lack of a traffic light at Shaw Road and Highway 101. "There is a need for Sunnycrest to do some fence mending on their own," he said.

Gibsons Works Superintendent Skip Reeves said many of the mall's accesses and egresses did not meet with the town's own recommendations. He mentioned the lack of a wheelchair ramp and a turning lane as examples.

Buchan suggested the letter from council to Mogul be "worded as strongly as possible" because Mogul's cooperation was absolutely necessary to improving the situation.

COME ON UP & SHOP
Nifty
THRIFTY'S
Tues-Sat 10-4
HELP THE
GIBSONS
886-2488 or Box 598
FOOD
June 7-21
BANK

LUCKY DOLLAR FOODS
OPEN LATE 'til 8!

Starting this Thursday, June 1
Mon. - Fri.
9:30-8
Sat. & Sun.
9:30-6
Day by Day, Item by Item, We do more for you in providing Quality & Friendly Service
The First Thursday of every month you can get
10% CASH BACK
on Your Grocery Purchases
(Except Tobacco Products & Lottery Tickets)
Just bring in the COUPON from our ad in the Gibsons Landing Shoppers Guide!
PERSONAL SHOPPING ONLY
now available PHONE-IN ORDER and DELIVERY SERVICE
Mon. - Thurs., 9 am - 1 pm
ALL ORDERS C.O.D.
Call "J.R." for rates for your area.
886-2257
Ken's Lucky Dollar Foods
886-2257 GOWER POINT ROAD, GIBSONS LANDING
LUCKY DOLLAR FOODS

LEISURE

King of Safecrackers

Downfall time for Holy Herb

by Peter Trower

Upstairs, Wilson looks around desperately for somewhere to hide. His eyes light on the trap door to the attic. Grabbing a chair, he attempts to climb up there. He isn't quick enough. Two cops burst into the room, seize his dangling legs and haul him down.

"Just like a rat going for your hole, eh, Wilson?" one of them sneers. "Get your clothes on. You're coming downtown with us. The big boys have got a lot of questions to ask you."

"This is all some crazy frame-up!" Wilson splutters. "I'm a respectable businessman - a retired minister of the cloth!" But he gets dressed anyhow. The cops cuff his hands behind his back and hustle him downstairs. The house is ransacked from top to bottom, but nothing of an incriminating nature is turned up.

"Place seems clean," one of the officers reports disappointedly.

"Well, let's get Wilson the hell downtown," says the sergeant-in-charge. "The feds want to have a word with him."

"Oh, Herbie," sobs Alice, almost hysterical with worry and confusion. "What are these men doing to you? What is going to happen?"

"Don't worry, my dear," says Wilson soothingly. "I assure you that I am totally innocent of any criminal charges. This is all some dreadful plot cooked up by my enemies. Everything will be alright when the truth comes out."

Herb Wilson is taken to the Los Angeles Federal Building. Here he is grilled intensively for the next six hours by a skilled team of federal agents. Cox has given them a great deal of information about the gang's activities over the past five years. The feds quiz Wilson about everything from the Kroger Department Store caper to the mail truck robberies.

Wilson stubbornly refuses to admit complicity in any of these crimes. He knows enough about the law to realize that Cox's confession alone is not sufficient to convict him. Wilson sticks to his guns and continues to protest his innocence to one team of interrogators after another.

Finally at 8 o'clock that morning, the feds finally give up on it. Herb Wilson has admitted to nothing. The weary and frustrated agents turn him over to the California State Police for safekeeping.

Herb Wilson is weary and frustrated too, not to mention furious with Herb Cox for bringing this whole debacle about, but he is determined to admit nothing.

During the long interrogation, the federal agents avoided the use of physical violence, but one of the California detectives who is escorting him to the County Jail, a large brutal-looking man named Shrewbridge, obviously has no such scruples.

"Those feds were too goddamn easy on you," he hisses. "I got a good mind to beat the truth out of you, you little weasel!"

Wilson feels quite capable of withstanding any sort of psychological pressure, but physical torture is another thing. Fearing what Shrewbridge might do, he decides to make a break for it at the first opportunity.

When one of the other detectives stops off at his house to pick up some papers, Wilson seizes his chance. Leaping through the open door while the other officers are momentarily distracted, he takes off like a spooked jackrabbit. Wilson has always kept himself in good condition, and it stands him in good stead now as he bolts away from the police car.

The startled officers set out in instant pursuit, shouting at him to halt.

To be continued...

Arts Centre new show

'Passages' and 'Small Pleasures' open this week at the Arts Centre and run concurrently until June 18.

Ceramicist Pat Forst's 'Passages' represents the movement through life's stages, from birth through death and beyond. The inspiration for this unique series of sculptures and murals came after a year of travel and study in England during which she was strongly influenced by the work of Henry Moore and Barbara Hepworth.

Pat's own movement from functional form to sculptural expression is one passage this exhibition marks and another is the death of her father last year. The references to the stages of life, and between visual elements in the sculptures and murals, make this a show that rewards scrutiny.

'Small Pleasures' showcases the work of jeweller J.H. Leyland, who has been making, designing and teaching jewellery since studying with Bill Reid in 1959. He founded his own jewellery design studio in Vancouver and retired from there in 1986 to the Sunshine Coast, where he works out of his home and travels to teach.

He has exhibited widely, including in Tokyo and at Expo 67. He plays with the processes, materials, surface qualities, and shape possibilities of jewellery and produces tiny sculptural pieces which are a delight to the eye.

There will be a reception for both these artists on Saturday, June 3 at 2 pm.

Arts Centre hours are 11 am to 4 pm Wednesday to Friday, 1 pm to 4 pm Sunday.

BOOTHS STILL AVAILABLE

Craftspersons are reminded that the deadline for submission for the Summer Craft Faire has been extended.

GIBSONS LEGION Branch #109 We have the Live Music of course

Fri. & Sat., June 2 & 3
LOCAL TRAFFIC

Keep part of the dollars you spend...
SHOP LOCALLY

andy's restaurant

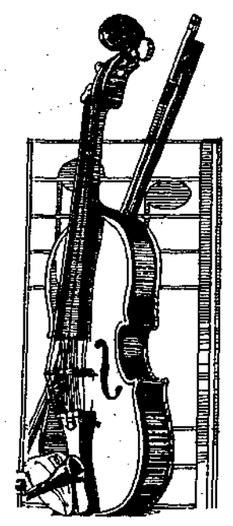

Fri., June 2
The Two Notes
Steve White, Jack Inglis
Piano, Violin, Vocals
Featuring Old Time Favourites

Sat., June 3
Ken Dalgleish
Piano

Every Wednesday Night is PRIME RIB NIGHT
Luncheon Buffet
11-2 Monday thru' Friday
$5.95

886-3388
Hwy. 101, Gibsons

THANKS for "MAY DAY '89" to:

AC Building Supplies
Ab Haddock Marine
Art Alexander Realty
Backeddy Pub
Buccaneer Marina
Centre Hardware
Coast Tool and Power
Coast Western Airlines (Blackie)
Colonel Flounder's Drive-In
Dave Girard Contracting
Duncan Cove Resort
Frances' Hamburger Take-Out
Freil Lake Contracting
Fritz Family Restaurant
Garden Bay Hotel
Garden Bay Marine
Gordondale Logging
Harbour Insurance Agency
IGA Foodliner
John Henry's Marina
Lafarge Concrete
Lord Jim's Resort
Lowe's Resort
Madeira Marina
Marina Pharmacy
Miss Sunny's Hair Boutique
Nova Jewellery
Oak Tree Market
Park Motel
Pender Harbour Diesel
Pender Harbour Fish Store
Pender Harbour Realty
Pender Harbour Restaurant
Pender Harbour 2nd Hand Store
Pender Harbour Chevron
Ray Hansen Trucking
Ruby Lake Restaurant
Shop Easy #5
Sladey Timber
Sundowner Inn
Sunshine Coast Pest Control
Sunsoft Electronics
WG Sutherland Marine

Special Thanks to:
TYEE AIR
for the Kids' Plane Rides!

Branch 80 Senior Citizens Association
Branch 112 Legion Colour Party
Branch 112 Legion Dart Club
Branch 112 Legion Ladies Auxiliary
Pender Harbour Aquatic Society
Pender Harbour Community Club
Pender Harbour Community Club Bingo
Pender Harbour Golf Course
Pender Harbour Lioness Club
Pender Harbour Lions Club
Pender Harbour Music Society
Sechelt Pipe Band
Shriners
Pipers John Webb and Jock Cummings
May Day mums and dads
Dave Gibson's High School students
Bob and Laura Sullivan
Joyce Clay (sweater)
Heather Brahmam (pony rides)
Doug and Debbie Fielding (scavenger hunt)
Pam and John Hedderson (Music Society)
Bruce Forbes (golf putt)
Debbie Amaral (Fun Run)
Ruth Kobus, Meg Hunsche and Patricia (kids' games)
Maureen Lee (flowers)
Gary Gronke, Kathy Gamble and Robin McGregor (Tyee's plane rides)
Joe McKay (Pender Harbour Diesel)
Pauline Babcock (cake decorating)
Robi Petraschuk (variety talent show)
Cindy Cameron (Maypole dance)
Gordon Wilson (introduction)
MC June Maynard
Historian Al Lloyd
Parade marshall John Nelson

And thank you to everyone else who helped, and thank you to everyone in Pender Harbour for making May Day a success.

From Dennis and Diane Gamble, May Day Committee

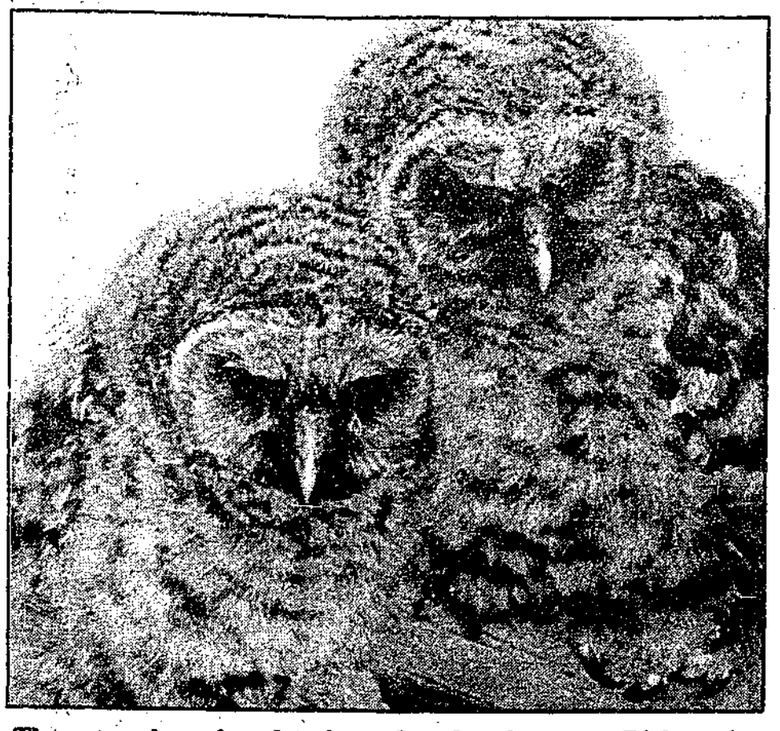

These two barred owlets have found a home at Dickeson's Wildlife Sanctuary. They were discovered recently in a logging camp. —Vern Elliott photo

Wildlife sanctuary in Pender Harbour

by Phillipa Beck

"I feed the animals at irregular hours, in no set pattern just like they would find food in the wild," Joanne Dickeson said as she laid a cold herring on a stump inside the great horned owl's cage.

"OWLY"

The owl is the most recent resident at Dickeson's wildlife sanctuary near Pender Harbour. It was found sitting in a backyard near Middlepoint, missing its primary flight feathers at the end of one wing.

Dickeson is nursing "Owly" back to health on an expensive diet of fish and frozen rats. Later he will get live rats, but right now those are still adolescents, growing up to be his dinner in the shed neighbours helped build beside his cage.

Dickeson is an animal health technician. She has been in "the vet business" for 16 years and last year she began a sanctuary for wild animals injured and requiring emergency treatment.

"Most of the animals I get in here have had some sort of a run in with humans," Dickeson said.

In the 20 foot pond beside her house are three Canada geese, carrier pigeons and a mallard with a droopy wing.

One of the geese had been shot. Its wing was so severely damaged Dickeson had to amputate it.

In the mallard's case, it had a foot-long rod stuck between its wing and breast. "Somebody put it there," Dickeson said, "the way it was angled in the x-ray shows there is no way it was an accident."

Dickeson's wildlife sanctuary is a registered, non-profit voluntary operation. She does all the work to feed and care for the animals and she has paid for most of the equipment and medication herself.

While Dickeson was talking to the Coast News, Ken Duff of Sechelt brought in a tiny green finch he had found on his porch. "Perhaps it flew into the window," he said.

Dickeson put the bird in an aquarium equipped with a heating pad sitting on her kitchen counter. She has a crow, who may have been hit by a car she says, in a cage in her living room.

"Wild animals are quite different from domestic animals," Dickeson says, "and stress plays a big factor. Dogs and cats can handle cages but wild animals often go into shock, when they find themselves encaged. I try to keep them as close to their natural condition as possible and not imprint them while I am taking care of them."

To that end, she has a lettuce and watercress garden for the geese, and she hopes to acquire a larger cage and more mice for the owl. None of the animals are treated as pets, they are nursed back to health in order to become self sufficient and survive back in the wild.

Dickeson said she would like to get another parcel of land, "far away from rock throwers," where animals such as the goose with one wing can be released from emergency aid at her house into an area where it can still receive some attention.

She is also interested in hearing from people who would like to start a wildlife emergency network that could respond to environmental disasters such as oil spills. She can be contacted at Box 1384, Sechelt.

Rhythms of Life

Change generation

by Penny Fuller

John F. Kennedy, Jimmy Hendrix, John Lennon, Martin Luther King, Gloria Steinem, Shirley Maclean. All of these people share one thing in common: the generation that followed (or follows) them has made them an intimate part of their lives.

It would appear these heroes and heroines have had a transformative affect on the lives of their fans but that may have more to do with the nature of their followers than with the 'stars' themselves.

People born between June, 1939 and August, 1957 (the Pluto in Leo generation) are the first generation to arrive just after Pluto was discovered in 1930, ushering in the atomic age. At the time it was spotted, Pluto was rolling around the middle of the sign of Cancer, the sign that represents the home (or homeland).

There can be little question that on a global scale, it announced a time of major transformation and power struggles which altered people's sense of stability and safety within their homes. When it moved into Leo, the transformation process hit an even more personal level, the ego itself.

Leo is ruled by the Sun, which represents the core of our individuality: the ego energy. Those born when Pluto was in Leo (1939-1957) will spend a lifetime going through a transformation process at the very source of their sense of self-hood.

A large number of these people experienced some kind of personal violation during the early years of their lives - often emotional, physical or sexual abuse. But Pluto is the planet of death and rebirth and it is through the examination and healing of these early death experiences that people are reborn, transformed.

This is more than just a fad-oriented generation. It is millions of people who are compelled to make such major changes at the core level that a whole society has developed, and is developing, techniques in self-transformation.

The book shelves are overflowing with suggestions and alternative methods for changing your life on every level, from one-to-one relationships to your relationship with God. All of them involve leaving behind old ways of relating and/or being, and re-creating a part of yourself.

Thirty years ago, there were psychiatrists and psychologists and you had to be either very crazy or very rich to spend much time with one. Now there are counsellors and therapists of every kind prepared to help just about anyone who wants to look at their own garbage and let it go.

There's been a lot of that going on in the last decade and the angle Pluto is now forming to its location at the time this generation was born, indicates that all of them will have gone through major transformations by the end of this century.

If you were born between 1939 and 1946, much of that process has already taken place. Those of you born between 1946 and 1952 will find this year and 1990 to be a time when you're evaluating your life to date and yourself as an individual. And you'll probably be making some important changes.

Don't hesitate to get any help you might need in healing the past and creating a new future for yourself. The rebirth can be wonderful.

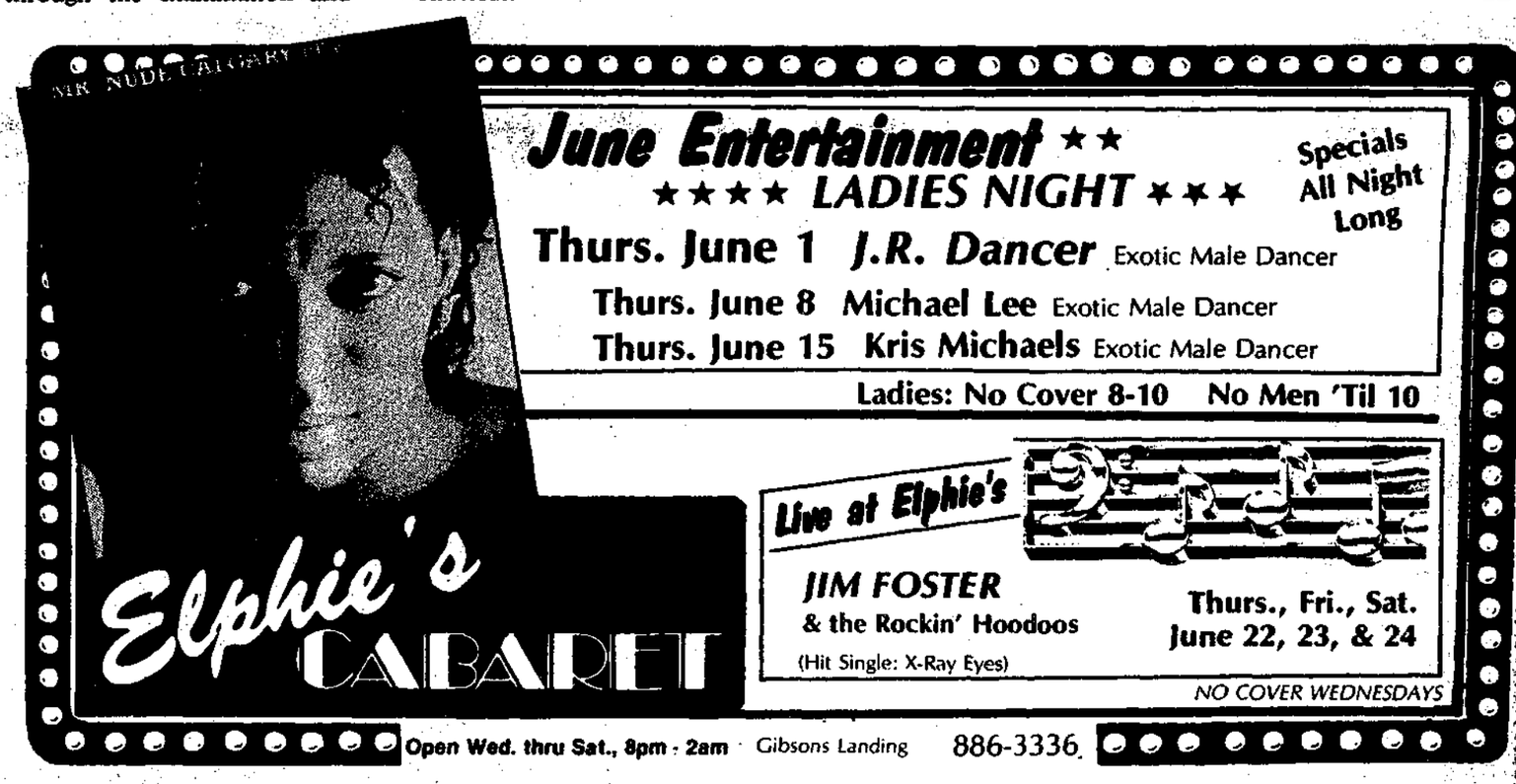

DINING GUIDE

Your guide to the finest in area dining

A listing of restaurants and pubs

Toast of the Coast

We had a visitor from town and decided that it was time that we had dinner out. The Creekhouse Restaurant is just a minute or two down the road from our house. Our friend had not been there and we felt sure that he would enjoy it.

It was a lovely still evening and the restaurant, nestled in the heart of the Sunshine Coast, seemed, through its generous windows, surrounded by the fresh lush greenery of late May, most restful and tranquil.

We decided, without hesitation to take the smiling waitress's recommendation and have a bottle of the house white wine.

As ever the Creekhouse menu was a fascinating selection which made choosing difficult. The friend from the city and myself decided we could not say no to the Moroccan Chick Pea Soup whilst my wife decided she would have a green salad. The soup was succulent and the salad, with fresh tomatoes, was pronounced perfection.

For the main course I selected the Creekhouse Rack of Lamb, my wife was delighted with perfectly cooked halibut in a white wine and caper sauce. The friend from the city was intrigued to find rabbit on the menu, a remembered delight from his boyhood in Britain, and pronounced himself later well-pleased with his selection.

All of the entrees were accompanied by a julienne of carrots and green beans cooked to perfection on a bed of rice.

As ever, the service was friendly and efficient and the ambience of the Creekhouse most pleasing. All in all, a most enjoyable Sunshine Coast evening.

Average meal prices do not include liquor

NIGHT ON THE TOWN

Andy's Restaurant- Every Wednesday night is Prime Rib Night. Don't miss Andy's Luncheon Buffet, 11-2, Monday thru' Friday. House specialties include veal dishes, steaks, seafood, pasta, pizza, Thai food, and lots of NEW dishes. Don't miss Andy's great Brunch Buffet every Sunday from 11am-2:30. Hwy 101, Gibsons, 886-3388.

Creek House - Intimate dining and European cuisine in a sophisticated yet casual atmosphere. We serve rack of lamb, duck, crab, clams, scallops, steaks, also daily specials. Reservations recommended. Roberts Creek Road and Beach Avenue - 885-9321. Open 6 pm. Closed Mondays & Tuesdays. V. MC. 40 seats.

Mariners' Restaurant - On the waterfront with one of the most spectacular views in Gibsons, the Mariners' specializes in fresh and live seafood, and also offers a full range of lunch and dinner entrees. Both menus change daily, with delicious daily specials. Marine Drive, Gibsons Landing, 886-2334. Tuesday to Saturday: Lunch 11-3, Dinner 5-10; Sunday: Brunch 11-3. Closed Monday. 100 seats. V. M.C.

The Omega Pizza, Steak And Lobster House - With a perfect view of Gibsons marina, and a good time atmosphere, the Omega is a people-watcher's paradise. Cast members of The Beachcombers can usually be found dining here. Menu includes pizza, pasta, steaks and seafood. Steaks and seafood are their specialties. Banquet facilities available. Very special children's menu. Average dinner for two: $20. Reservations recommended. Located in Gibsons Landing at 1538 Gower Point Rd. 886-2268. Open Sun-Thurs, 11:30 am - 10 pm, Fri and Sat 11:30 am - 10:30 pm. Seats 145.

Pronto's Restaurants Two locations to serve you. Both serve an extensive variety of pizza, steak, pasta, lasagne, ribs, souvlaki in a delightful family atmosphere. Children's menu available. All dinner entrees include garlic bread and a choice of soup or salad. Average family meal for four about $15-$20. Located at Wharf Rd., Sechelt, 885-1919; and on Highway 101, across from Gibsons Medical Clinic, Gibsons, 886-8138.

FAMILY DINING

Ruby Lake Resort - Lovely view of lake from Ruby Lake's post and beam dining room and good highway access for vehicles of all sizes. Breakfast served all day. Lunch prices begin at $2.50, dinners from $5.50 including soup or salad. Smorgasbord Sunday nights includes 12 salads, three hot meat dishes and two desserts, $10.95 for adults, $5.50 for children under 12. Tiny tots free. A great family outing destination. Absolutely superb prime rib every Friday night. Average family dinner for four $20-25. Sunshine Coast Hwy, Pender Harbour -883-2269. Open 7 days a week, 7 am - 9 pm. 54 seats. V., MC. Breakfast, lunch and dinner.

The Wharf - Open for breakfast, lunch and dinner seven days a week. Breathtaking ocean view and sunsets from every table. Continental cuisine and seafood at its best. Sunday Brunch from 11 am - 2 pm. Fully licensed and air-conditioned. Dinner reservations recommended. Hwy. 101, Davis Bay. 885-7285.

PUBS

Cedar's Inn - Appetizers all day till 11 pm. Darts every Tues. Everyone welcome. Cedar Plaza, Gibsons 886-8171. Open 11 am - midnight, Sun-Thurs; 11 am - 1 am, Fri-Sat. 100 seats. V., MC. Regular menu 11 am to 8:30 pm.

EATIN - TAKE OUT

Chicken Shack - Deep fried chicken, pizza, hamburgers, salads. All to go. Cowrie St., Sechelt -885-7414. Video Rentals. Open 11 am - 9 pm, Mon-Thur; 11 am - 10 pm, Fri-Sat; noon - 9 pm, Sun. Home delivery within 5 miles of store after 4 p.m.

Sechelt Fish Market - Fish & Chips our specialty. A variety of deep fried seafoods and sandwiches, using only the freshest of fish. A favourite with knowledgeable locals and tourists. Cowrie St., Sechelt, 885-7410. Open 10 am to 6 pm, Monday to Saturday. Closed Sundays.

PAID ADVERTISEMENTS

SPORTS

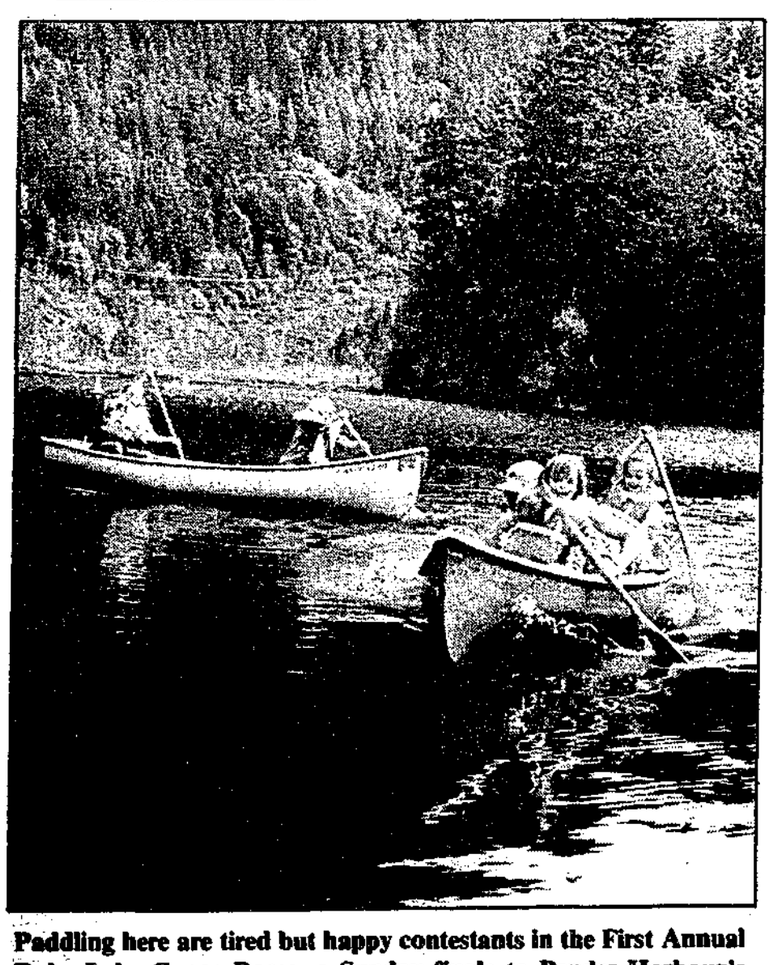

Paddling here are tired but happy contestants in the First Annual Ruby Lake Canoe Races, a Sunday finale to Pender Harbour's May Day weekend. —Myrtle Winchester photo

Gibsons hosts rugby international sides

by Jay Pomfret

The boys in blue were honoured to be able to participate in international play last week during the Vancouver Rugby Union's 100th anniversary, hosting two sides from England and a final game against Wales in Vancouver.

The Pigs first match was against Cleve which is located in Bristol, England. It was a game of two halfs, the first belonging to the Gibsons backs scoring four tries, ending the half 24-6.

The strong Cleve forwards dominated the second half scoring 20 points but the boys in blue squeaked one more try in before the final whistle making the score 28-26 Gibsons.

Social events with Cleve equalled the action on the field making for an enjoyable time for all and lingering memories of the brotherhood of rugby.

The second match against Westpark from Liverpool, England saw a sound effort from all 15 players leaving the final 26-10 Pigs.

Off to Vancouver next with a rag tag side, the Pigs played a Welsh side, not coming out so victorious but never giving up and saw the final 17-4 Wales (2 out of 3 ain't bad).

With the games finished for most of us it was off to Brockton Oval for refreshments and some fine calibre of rugby action featuring the Vancouver All Stars vs the International All Stars with Vancouver coming out on top. Next to the B.C. Pavilion for more socializing and camaraderie in typical rugby fashion. It was a special week for all involved.

The Gibsons Rugby and Athletic Club would like to thank all supporters (wives and families) and fans for their support all year.

There is still summer rugby, with the fitter Pigs playing seven-a-side matches up until August.

Slo-poke action

by Mark Benson

Larry's Slo-Pokes won a close game against A & G Contracting 7-5 last week in the Cedars Mixed Slo-Pitch league.

The score was tied 5-5 going into the last inning when Slo-Pokes' Dale Boghean hit a home run for the go ahead run. Ken Makeiff knocked in an RBI with a triple for the insurance run.

Coors Lite came back to defeat the Slo-Pokes 15-13 in yet another game that went down to the wire. Coors Lite had been behind the whole game but went ahead by two runs in the last inning on a home run by Alan Barber.

Slo-Pokes tried to come back on their last bats but a good Coors defense shut them down.

This Week's Games:

Monday, May 29 GAB vs Bayside at Brothers #3; Wrecks vs Pigs at Brothers #2; Commuters vs Creekers at Langdale N.; Cedars vs Coors at Langdale S.; Slow Pokes vs Blasters at Cedar Grove.

League Standings

Team	W	L	T	P
Cedars	8	1	1	17
Blaster	7	3	0	14
Slo-Pokes	6	3	1	13
A & G	5	4	1	11
GBS	5	5	0	10
Wrecks	4	5	1	9
Commuters	4	6	0	8
GAB	3	7	0	6
Coors	2	8	0	4
Creek	1	9	0	2
Pigs	1	9	0	2
Yahoos	0	10	0	0

Safety Week seen very successful

by Detlev Stiegler

Our Safety week ending May 19 was a very successful one. A draw was held for boat enthusiasts to win a ticket for a Basic Boating Course in September 1989. The lucky winner was Gerry Gow, Sechelt. During the three day event, we were able to answer many boating questions.

Twice a year, Sunshine Coast residents are offered a unique learning experience. Every Spring and Fall the Sunshine Coast squadron offers its Basic Boating Course, which runs for 13 weeks on a three hours a week basis. Presently a Spring '89 program is underway.

The Fall courses run from September to mid December. If a class needs extra time, it is given to them.

Power Squadron is a national organization dedicated to educating the boating population. The Sunshine Coast Squadron was started in 1966 and there are still 'first-day-members' with us today.

We teach the basic principles of safe boating, government rules and regulations, rules of the road, fundamental navigation, tides and currents, chart work, safety and knots. At the end of the course, students take substantial examination. If they pass it, they can join the squadron as a member.

A member will be eligible for advance and specialty courses as well as reduced boat insurance. For the Fall course we will be placing advertisements in advance. As well as contacting the 47 people, who showed their interest in boating education by purchasing a ticket at the draw.

On June 11, members and guests of the squadron will meet at noon at Gibsons Marina to set a course for a 'poker cruise' around Keats Island. The previous cruise was a fun event with navigational exercises involved.

Ladies' fast ball

On Monday night, Cedars hosted Kenmac. Strong hitting led Kenmac to a convincing 14-8 win over the Cedars.

Tuesday night, despite threats of typical B.C. flooding, TBS downed Cedars Pub in their suds. Sue Brown got honourable mention for a nicely hit home run.

Progressing through the week, an exciting game was played Wednesday night.

Kenmac narrowly defeated Roberts Creek 3-2. However, Sarge roared back in her usual excellent style; Roberts Creek defeated the Eagles 7-5.

In the opposing field, TBS narrowly missed being defeated by an inspired Wakefield team, 9-6.

TIDE TABLES

Date	Time	Ht.	Ft.	Date	Time	Ht.	Ft.	Date	Time	Ht.	Ft.
	0150		15.0		0300		14.9		0415		14.6
30	0900		5.4	1	1025		2.1	3	1150		.3
TU	1520		11.7	TH	1745		14.0	SA	1935		15.5
	2020		8.9		2235		11.0				

Date	Time	Ht.	Ft.	Date	Time	Ht.	Ft.	Date	Time	Ht.	Ft.	Date	Time	Ht.	Ft.
	0225		15.0		0335		14.8		0030		11.8		0125		11.7
31	0945		3.7	2	1105		.9	4	0455		14.2	5	0540		13.8
WE	1640		12.9	FR	1845		14.9	SU	1235		.2	MO	1315		.6
	2130		10.1		2330		11.6		2020		15.7		2105		15.7

Reference: Point Atkinson
Pacific Standard Time

For Skookumchuk Narrows add 1 hr. 45 min., plus 5 min. for each ft. of rise, and 7 min. for each ft. of fall.

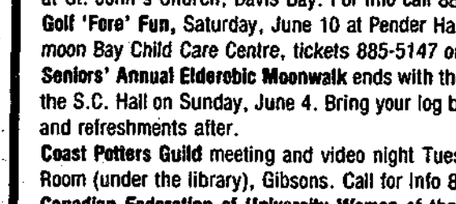
Attention BOATERS
Spring Specials
Tune-Up & Stern-Drive Service
Bottom Painting
Pressure Washing
TIDELINE MARINE 5637 Wharf Rd. 885-4141

The Sunshine COAST NEWS Notice Board

Sunshine Coast Unemployment Action Centre hours 9:15 to 3:00 pm, Tuesday to Friday. Call 886-2425.

Sechelt Friendship Centre Society annual general meeting, Monday, June 12, 7 pm at 5538 Inlet Ave. Call 885-7217 for information.

Meeting to discuss the effects of **Drift Net Fishing** on the environment, June 4, from 1 to 5 pm in the Maritime Labour Centre, 111 Victoria Street, Vancouver.

M.S. Support Group next meeting May 29 at 7 pm, Health Unit South Garibaldi.

Alzheimer Support Group meeting May 30 at 1 pm in the Kiwanis Village Care Home board room. Guest speaker Mr. Colin Elliott, Continuing Care Administrator.

Gibsons Landing Heritage Society Annual General Meeting May 29 at 7:30 pm, Elphinstone Museum.

Monthly meeting **Sunshine Coast Cancer Support Group** will be held June 5 at 1 pm at St. John's Church, Davis Bay. For info call 885-3484.

Golf 'Fore' Fun, Saturday, June 10 at Pender Harbour Golf Course, to benefit Halfmoon Bay Child Care Centre, tickets 885-5147 or at B&J Store.

Seniors' Annual Elderobic Moonwalk ends with the final walk starting at 10 am from the S.C. Hall on Sunday, June 4. Bring your log books. Everyone welcome to join in and refreshments after.

Coast Potters Guild meeting and video night Tuesday, June 6 at 7:30 pm, Marine Room (under the library), Gibsons. Call for info 886-4711.

Canadian Federation of University Women of the Sunshine Coast wind-up picnic, Wednesday, June 7 at 5:30 pm at Porpoise Bay Park. In case of rain proceed to Nan McFarlane's home. Call 885-9589 or 885-3610.

CF Day Thursday, June 8, all beverage sales from soft drink dispenser (7-Up, Pepsi, Orange Crush, and Hires Root Beer) at Trail Bay Snack Bar in the mall will be donated to the Kinsmen CF Project.

Diabetic Bike-a-thon Sunday, June 4 Porpoise Bay Park. Call for more information Hank Wilson 885-5417.

Adult survivors of childhood sexual abuse self help group, meetings every Tuesday at 7 pm. For more information and meeting place call Joan at 885-5164.

GOING TO VANCOUVER ON BUSINESS?
from $45 Per Night
- 15 minutes from downtown Vancouver
- Heated outdoor pool
- Fine Continental Cuisine
- Coffee shop and lounge
- 5 minutes to PNE/Coliseum
- All major credit cards accepted

the coach house inn
700 Lillooet Road
North Vancouver, B.C.
Call Toll Free 1-800-663-2500

Gibsons Home For Sale
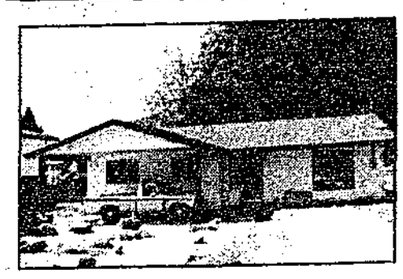
3 bdrm. with ensuite, spacious floor plan
9 yrs. old
½ block to beach
offers to $79,900
886-8356 days of eves.

STOP SMOKING IN 1 SESSION
- Laser is the most modern therapy
- Soft laser is painless, drug free, no negative side effects
- Soft laser stimulates points, you lose the desire to smoke
- Diet & withdrawal points included
- Separate diet program available
- Highly successful

"TOMORROWS THERAPY TODAY"
$100
June 1st Only, Sechelt
1-800-663-4000 ALTA., B.C. & U.S.
BY APPOINTMENT ONLY
Delco Laser International Inc.
Bio-Stimulation Therapy Centres

Any way you Slice it the Classifieds bring results

TERMINAL Forest Products Ltd.
LOG BUYING STATION
Competitive Prices
Camp Run
● CEDAR ● FIR ● HEMLOCK ●
886-7033

GIBSONS LANES
886-2086

Men's Hiking Boots
Five models in stock ranging from the low cut lightweight Trail
$64.98
to the high cut full leather Leather Lite
$229.98

LIFETIME GUARANTEE

DAY PACKS	SALE	REG.
Chipmunk - Leather Bottom	$15.99	21.98
Canvas Rucksack - 2 Pocket	$17.99	23.98
Glacier - Cordura Nylon	$25.99	37.98
Annapurna - Large Volume	$47.99	59.98
SLEEPING BAGS		
Albany - 3 lb. with stuff sack	$47.99	59.98
West Star - 2 lb.	$29.99	33.98
DOME TENTS		
Ptarmigan - 3 Person	$67.99	79.98
Rambler - 4 Person	$179.99	229.98
AIROLITE SLEEPING PADS		
56"X20"X3/8"	$8.99	11.98

TAYMOR
TAYMOR
Waterproof Breathable Jackets available from Sierra Designs, Helly-Hansen and K-Way.
GOTT & IGLOO Coolers - All Sizes
Trail Ave. & Cowrie SECHELT 885-2512
TRAIL BAY SPORTS
YOUR AUTHORIZED DEALER

S.C. Golf & Country Club

Sign up for anniversary tournament

by Frank Nanson

Remember the Club 20th Anniversary is being celebrated on June 3 and 4. Wine and cheese from 3 pm on June 3.

Golf and smorgasbord on June 4. Be sure to sign up for the golf, if you want to play in the matches, by June 1.

The sign up sheets are in the clubhouse. Mardi Scott has worked very hard on this event so let us give her all the support we can.

Maybe we will be celebrating the start of an 18 hole course one day!

The ladies were rained out on Tuesday so no news from that quarter this time. To make matters worse the Twilighters did not hold an event during the holiday so I missed again!

The senior men came through with some news however, which had John Petula, Bob Scott and Harold McIntosh winners on the 'Irons only contest'. We have always told John that he should stick to his irons haven't we? I think he made his best ever score with them - like an 81.

The team of Andy Gray, J.C. Ross, Harold Little and Dick Reeves came out way on top winning the tees! Closest to the hole was again (boring isn't it) Dan Belle. The rest of us did the usual.

Why is it that your perfect drive to the middle of the fairway always ends up in a divot?

$$$ SAVE $$$
USED BUILDING SUPPLIES
Quality, used lumber, bricks, windows, lights, plumbing, etc.
P & B USED BUILDING MATERIALS
11947 Tannery Rd., Surrey
MONDAY-SATURDAY 588-1311
We also buy used building materials

Pender Golf

26 in shotgun

by Terry Dougan

Twenty-six golfers showed up for a shotgun start on May 16. George Langham and John Willcock each shot a 39 to tie for first low gross.

Dave Dakin was second with a 40, Vic Belland was third with a 42.

The low net winners were Wilf Crowe and Murrell Smith, each with 32. KP number 3 John Willcock, number 6 Murrell Smith.

LADIES' DAY

On May 18 Beth Mulhern was the 'tic-tac-toe' winner. The Senior Ladies Championship was also started and Moni Langham is the leader after 18 holes.

The final 18 holes will be played on May 25.

MIXED TWILIGHT

The winning team on May 15 was Dutch Haddon and Vera McAllister. In second place were George Langham and Jan Watson. Third were Evelyn Tapio and Lois Haddon.

The most honest golfers were Lil Abbott and Bruce Hamilton. Men's closest to the pin on number 3 was Dutch Haddon. Ladies closest to the pin on number 6 was Mino Langham. Mixed Twilight continues Monday nights with tee-off now at 5 pm.

Everyone is welcome.

Track team competes

This year, the Chatelech Track and Field team has had another successful season in the Burnaby-New Westminster Zone.

In the zone finals, the team had many outstanding performances, including those from Zoe Mackenzie (1st in the 400, 800 and 1500), Sheilagh Cuthbertson (3rd in the 1500), Scott Chouinard (2nd in the 200 and 400; 3rd in the 100), Darren Hemstreet (1st in Javelin; 3rd in Shot Put), Justin Dubois (2nd in Javelin and Discus), Raymond Sager (2nd in Javelin and Discus); Tammy Kovacs (1st in Javelin, 3rd in High Jump), Megan Smith (1st in the 800, 2nd in the 400), Glenn Allen (3rd in Javelin), Candy Clark (3rd in Javelin), Katherine Denham (2nd in High Jump), Jackie Sager (3rd in Discus), and Jordan Louie (3rd in Javelin).

Most of the athletes finished in the top five placings in their events.

In this year's meet, Chatelech was able to maintain their fifth place standing against the much larger Burnaby-New Westminster schools.

Health Clinics

Child Health Clinics will be held in Gibsons on June 6, 13, 20 and 27. Extra clinics are scheduled on Monday, June 5 and 19 from 4:30 to 5:45. Phone 886-8131.

Sechelt child health clinics will be held on June 7, 21 and 28. Extra clinics are scheduled on Tuesday, June 6, 13 and 27 from 9:30 to 11:30 am.

Please note new location of Sechelt Clinic is at the Sechelt Health Centre, 5571 Inlet Avenue (across from the post-office). Phone 885-5164.

Pender Harbour Clinic will be on June 8 and 9 from 1 to 3 pm. Phone 883-2764.

Tuberculin Skin Testing & Travellers' Clinic will be held on Mondays from 3 to 4 pm June 5, 12, 19 and 26 and Travellers' Clinic only from 3 to 4 pm on Thursdays June 1, 8, 15, 22 and 29 in the Gibsons Health Unit.

In Sechelt the date is Friday, June 2 and 23 from 3:30 to 4:30 pm at the Sechelt Health Centre, 5571 Inlet.

The Pender Harbour

Please turn to page 23

1989
B.E. Fit Open Powerlifting Championships

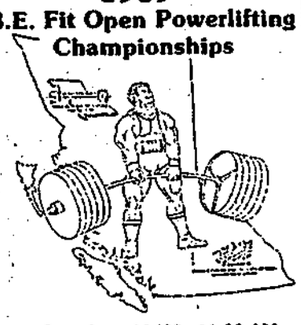

Time: Sat., June 10/89 11:00 AM
Place: Elphinstone Secondary, Gibsons
Contact: Bert 885-4531 Bill 886-9277
Sponsored by:
Pronto's II Restaurant
ADMISSION: $3

Gibsons Swimming Pool

MONDAY & WEDNESDAY

Early Bird	6:30 a.m. - 8:30 a.m.
Aqua Fit	9:00 a.m. - 10:00 a.m.
Ease Me In	10:00 a.m. - 11:00 a.m.
Noon Swim	11:30 a.m. - 1:00 p.m.
Lessons	3:30 p.m. - 7:30 p.m.
Swim Fit	7:30 p.m. - 8:30 p.m.

TUESDAY

Fit & 50+	9:30 a.m. - 10:30 a.m.
Senior Swim	10:30 a.m. - 11:30 a.m.
Adapted Aquatics	2:30 p.m. - 3:30 p.m.
Lessons	3:30 p.m. - 6:00 p.m.
Public Swim	6:00 p.m. - 7:30 p.m.

THURSDAY

Adapted Aquatics	2:30 p.m. - 3:30 p.m.
Lessons	3:30 p.m. - 6:00 p.m.
Public Swim	6:00 p.m. - 7:30 p.m.

FRIDAY

Early Bird	6:30 a.m. - 8:30 a.m.
Aqua Fit	9:00 a.m. - 10:00 a.m.
Fit & 50+	10:00 a.m. - 10:30 a.m.
Senior Swim	10:30 a.m. - 11:30 a.m.
Noon Swim	11:30 a.m. - 1:00 p.m.
Public Swim	5:30 p.m. - 7:00 p.m.
Teen Swim	7:30 p.m. - 9:00 p.m.

SATURDAY

Public Swim	2:00 p.m. - 4:30 p.m.
Public Swim	7:00 p.m. - 8:30 p.m.

SUNDAY

Family Swim	1:00 p.m. - 3:30 p.m.
Public Swim	3:30 p.m. - 5:00 p.m.

Gibsons Swimming Pool 886-9415
Publication of this schedule sponsored by Super Valu

"Good lookin', but underneath she's still Ford tough!"

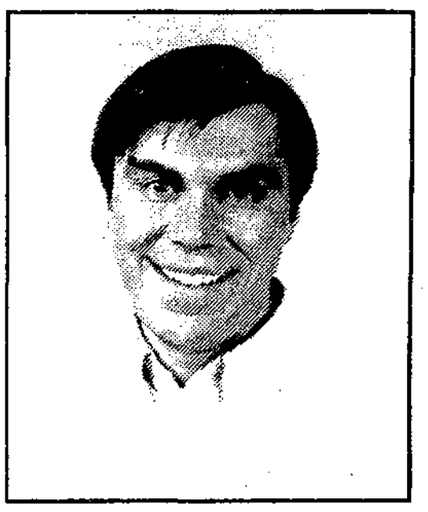

NOW $500 CASH BACK * Limited Time

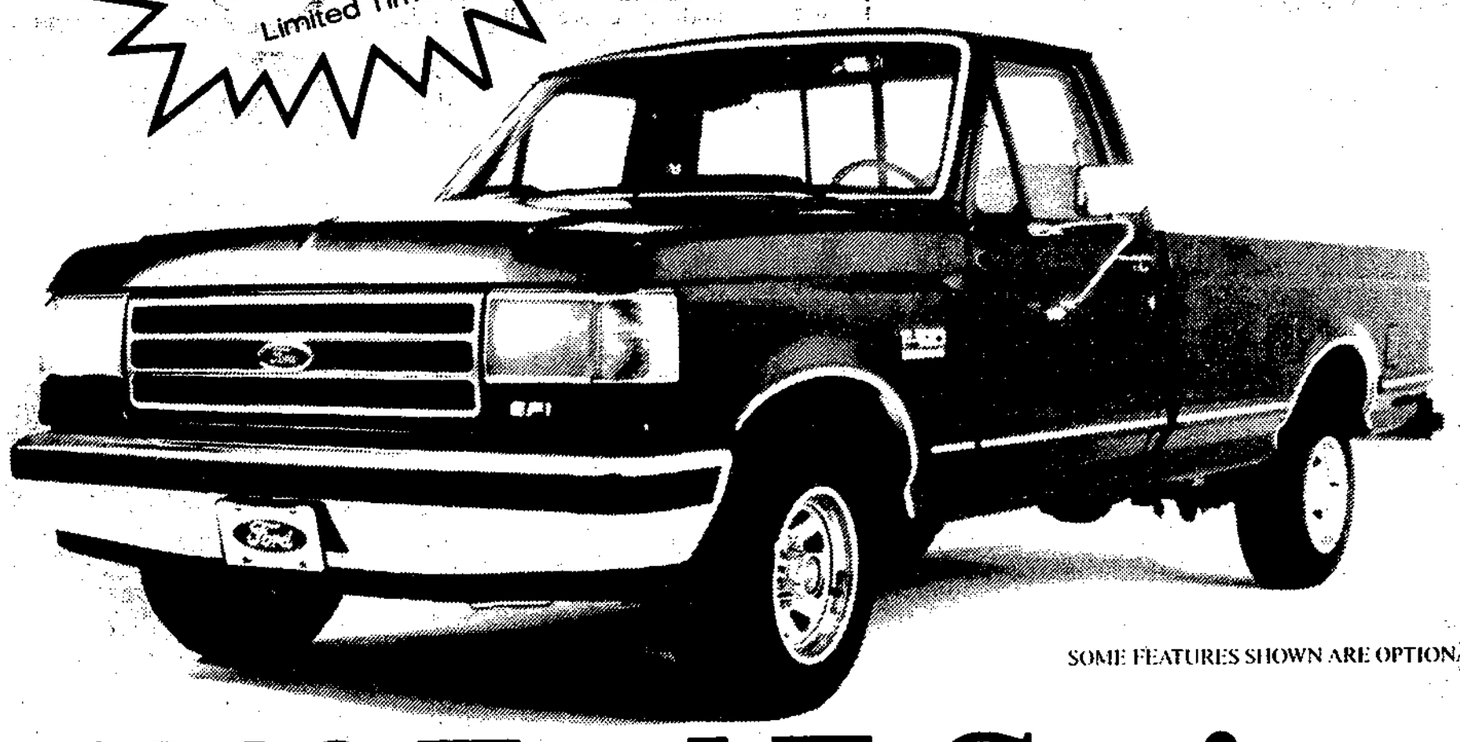

SOME FEATURES SHOWN ARE OPTIONAL

1989 Ford F-Series
Number One Truck in British Columbia*

Save up to $2,162* on 5 speed and Special Value Package including:

Air Conditioning • 5 Speed Man. Transmission • AM/FM Cassette
Power Locks and Windows • Tilt Wheel
Speed Control • Step Bumper
Light Group • Sliding Rear Window
Sport Wheel Covers • Cloth/Vinyl Trim
and more!

*Savings based on M.S.R.P. for package 131A compared to the price of the options purchased separately.

Tough Ford full-sized pick-ups outsell every other truck in British Columbia. In fact, they outsell every other vehicle! Ford gives you more of what you buy a truck for. More cargo room. More standard torque for greater hauling power. And with the 5 speed manual and Special Value Package you save over $2,100 and get a host of functional, style and convenience features. Tough Ford pick-ups, their beauty is more than skin deep!

6 Year/100,000 Km. Powertrain Warranty

LIMITED WARRANTY, RESTRICTIONS AND DEDUCTIBLES APPLY. SEE YOUR FORD/MERCURY DEALER FOR DETAILS.
***Based on Latest R.L. Polk Data**

The Perimeter FORD MERCURY Dealers

Abbotsford
M.S.A. Ford Sales Ltd.

Abbotsford/Clearbrook
Lou Isfeld Lincoln/Mercury

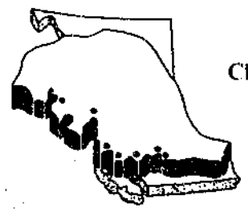

Chilliwack
Cherry Ford Sales (1981) Ltd.

Sechelt
South Coast Ford Sales Ltd

Squamish
Squamish Ford Sales

White Rock
Ocean Park Ford

Sunshine Coast Services Directory

• APPLIANCE SERVICES •

T. and M. APPLIANCE SERVICE
Small & Major Appliance Repairs
Chaster Rd., Ph. 886-7861

SERVICE & REPAIR
To All Major Appliances
Quality Reconditioned Major Appliances For Sale
GUARANTEED & DELIVERED
Will Buy Nice, Non-Working Major Appliances
BJORN 885-7897

John Harrison
Refrigeration & Appliance Service
PRATT RD. 886-9959

• BUILDING CONTRACTORS •

Hans Ounpuu Construction
886-4680
Res. 886-7188
General Contractor
RESIDENTIAL, TOWNHOMES & CUSTOM HOMES
A DIVISION OF TWIN OAKS REALTY LTD.

POMFRET CONSTRUCTION
For all aspects of residential & commercial construction
886-8900 P.O. Box 623, Gibsons, B.C

COQUITLAM TRUSS LTD.
Residential and Commercial Roof Trusses
AGENT Brad Robinson
886-9452
(604) 522-8970
(604) 464-0291
2990 CHRISTMAS WAY, COQUITLAM, B.C. V3C 2M2

L-Q ROOFING & SIDING
Free Estimates
Specializing in: — DUROID — VINYL SIDING — SOFFITS
885-9203

AL WEST HOME SERVICES
LET US MAKE YOUR HOME MAINTENANCE FREE!
100% Guarantee On Workmanship & Materials
VINYL SIDING-SOFFIT FASCIA
Door and Window Conversions
Roofing
Box 864, Sechelt, B.C. V0N 3A0
Call for FREE ESTIMATE 885-4572

BOB ZORNES ROOFING
Specializing in all types of commercial & residential roofing
FREE ESTIMATES 886-2087 eves.
ALL WORK GUARANTEED

Need this space?
Call the COAST NEWS
at 886 2622 or 885 3930

DAVIS BAY ROOFING
Residential — Commercial
"All Roofing Applications"
Re-Roofing/Repairs/Skylights
FREE ESTIMATES
All Work Conditionally Guaranteed
885-5722

• CLEANING SERVICES •

POWER WASHING
(Hot or Cold)
Phone for Free Estimate
Trailers, Boats, Roofs, Patios, Driveways, More
Steamy Cleaners
Answering Service during day or phone after 6:00 pm 885-9557

PENINSULA SEPTIC TANK SERVICE
Box 673, Sechelt, B.C. V0N 3A0
RAY WILKINSON 885-7710

SUMMIT STEAM 'N CLEAN
NEALE FLUMMERFELT
COMPLETELY MOBILE
886-2506 or 885-9777
EQUIPMENT: CONCRETE: BOATS: DECKS: MOBILE HOMES: ROOFS, ETC.

SUNSHINE COAST DISPOSAL SERVICES
Port Mellon to Ole's Cove
Commercial Containers Available
886-2938

• CONCRETE SERVICES •

RENCO CONCRETE LTD.
Ready Mix Concrete
Sand & Gravel
SERVING THE SUNSHINE COAST
SECHELT PLANT 885-7186
GIBSONS PLANT 886-8174

• CONCRETE SERVICES •

FOR THE BEST OF SERVICE
Swanson's Ready-Mix Ltd.
24 HOUR CENTRAL DISPATCH 885-9666
ACCOUNTS 885-5333
3 Batch Plants on the Sunshine Coast
Gibsons • Sechelt • Pender Harbour

TOP LINE CONCRETE
— Foundations — Stairs — Sidewalks
"We build 'em, We pour 'em"
Free Estimates 885-9203

Turenne Concrete Pumping Ltd.
• Pumping • Foundations • Patios
• Placing • Sidewalks • Floor
• Finishing • Driveways
RR#4 Gibsons 886-7022

• ELECTRICAL CONTR. •

Olson Electric
General Electrical Contractor
Free Estimates including B.C. Hydro Electric Plus
Residential · Commercial 885-1939
DENNIS OLSON Box 2271, Sechelt

Electric Plus
Authorized B.C. Hydro Contractor
Seaside Electric Ltd
Residential - Commercial - Industrial
Box 467, Gibsons, B.C. V0N 1V0
886-3308

• EXCAVATING •

Mackenzie Excavating Ltd.
Land Clearing & Development
Cam Mackenzie
Box 734
Sechelt, B.C.
885-2447
886-3558

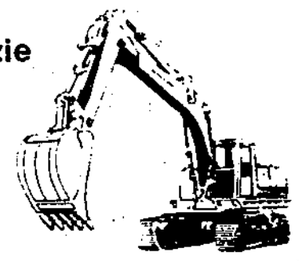

***Fastrac* BACKHOE SERVICE**
• SEPTIC FIELDS
• DRAINAGE DITCHES
• EXCAVATIONS
• WATER LINES
• CLEARING
(CASE 580)
Steve Jones 886-8269

VERSATILE TRACTOR
Small Job Specialists
• Limited access jobs
• Small & confined spaces
• Back yards prepared for lawns
• Between properties
• Ditching
• Small plot tilling & plowing

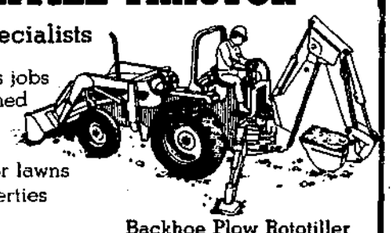

Backhoe Plow Rototiller Loader
886-9959 or 4859
Box 550, Gibsons, B.C. V0N 1V0

***Fyfe's* WELL DRILLING LTD.**
Now serving the Sunshine Coast
• Submersible Pump Installation
• Air Transportation Available (only 15 minutes from Qualicum)
R.R. 2, Qualicum Beach, B.C. V0R 2T0
752-9358

COAST BOBCAT SERVICE
Small In Size - Big In Production
- Yard Clean-Up - Post Holes
- Topsoil/Gravel/Mulch Spreading
- Light Trenching
885-7051 SECHELT

A & G CONTRACTING
Garry's Crane Service
• Clearing, Excavations • Septic Fields & Tanks, Driveways
Komatsu Excavator
8 ton Crane
450 John Deere Hoe
12 cu. yd. Dump Truck
886-7028

• FINANCIAL SERVICES •

GIBSONS TAX SERVICE
Ave. Price $15.00
Income Tax Preparation
All business strictly confidential
635 Martin Rd., Gibsons
A. Jack 886-7272

GREAT PACIFIC MANAGEMENT CO. LTD. (EST. 1965)
• Financial Planning Service
• Investment Fund
• RRSP's
• Retirement Income Funds
• Tax Shelters
Alasdair W. Irvine
Representative
(604) 885-2272
Box 2629, Sechelt, B.C.

Accounting Services
For Both Large And Small Business
Reasonable Rates by Professional Staff
Call 885-3302

Accounting Services
• COMPLETE ACCOUNTING SERVICES •
• WORD PROCESSING •
R. Bruce Cranston, C.G.A.
557 Marine Drive
(across from Armours Beach)
886-3302

• FOOD & CATERING •

Delicious Nutritious Meals
For you and your family. Portioned, packaged, frozen, delivered, reasonable rates, extensive menu, free consultation
Leigh Currier's DELECTABLE DEALS
885-7950

• GEN. CONTRACTORS •

West Coast Drywall
RESIDENTIAL & COMMERCIAL CONSTRUCTION
- Board - Spray - Demountable Partitions - Int. & Ext. Painting
- Tape - Steel Stu 's - Suspended Drywall - Insulation
- T-Bar Ceilings - Ceilings
For Guaranteed Quality & Service Call
BRENT ROTTLUFF 886-9495 or RON HOVDEN 886-9639

Archie THE IMPROVER LTD.
RENOVATIONS WITH A TOUCH OF CLASS
COMMERCIAL & RESIDENTIAL
885-5029
BOX 7
HALFMOON BAY

ROLAND'S HOME IMPROVEMENTS LTD.
• 5" Continuous aluminum gutters
• Aluminum soffits & fascias
• Built-in vacuum systems
• Vinyl siding
885-3562

THE FENCEMEN
Cedar fences, Sundecks, Paving stone, Small projects
QUALITY WORKMANSHIP—FREE ESTIMATES
886-3132

• GEN. CONTRACTORS •

J & S Contracting
• Stump Removal • Top Soil
• Sand & Gravel Deliveries • Clearing
• Backhoe 410 • Driveways
• Water Lines
886-9764 Gibsons

• HEATING •

ICG LIQUID GAS
• Auto Propane
• Appliances
• Quality B.B. Q's
885-2360
Hwy 101, across St. from Big Mac's, Sechelt

WOOD HEAT
Metal Fireplaces
Wood Furnaces
Wood Stoves
Chimneys
Inserts
Liners
Certified Wood Stove Technician
STEVE CHRISTIAN
All facets of wood heating
AC Building Supplies 883-9551

• MARINE SERVICES •

SUTHERLAND SALES & SERVICE LTD
MARINER OUTBOARDS
merCruiser STERN DRIVES/INBOARDS
YANMAR MARINE DIESEL ENGINES
Parts & service for all makes of outboards & stern drives
Dockside or Dryland VHF 6 & 16
at COHO MARINA, Madeira Park 883-1119

Cottrell's Marine Service
SERVICE TO ALL MAKES
Specializing in Merc. Outboard & stern drive rebuilding
Located at Smitty's Marina, Gibsons
DIVER
BOAT HAULING
SHOP 886-7711 RES. 885-5840

Buccaneer MARINA & RESORT LTD.
Located in Secret Cove 885-7888
MARINE SPECIALISTS 21 YEARS
PARTS - SALES - SERVICE - REPAIRS
Johnson OMC EVINRUDE
VOLVO PENTA
MERCURY OUTBOARDS
merCruiser STERN DRIVES/INBOARDS

BC FERRIES Schedule

VANCOUVER-SECHELT PENINSULA — HORSESHOE BAY-LANGDALE
JERVIS INLET — EARLS COVE-SALTERY BAY

Lv. Horseshoe Bay		Lv. Langdale		Lv. Earls Cove		Lv. Saltery Bay	
7:30 am	3:30 pm M	6:20 am	2:30 pm	6:40 am	4:30 pm	5:45 M	3:30 pm
9:30 M	5:30	8:30 M'	4:30	8:20	6:30	7:35	5:30 M
11:30 am	7:25 M	10:30 am	6:30	10:30	8:30	9:25 M	7:30
1:15 pm	9:15	12:25 pm M	8:20 M	12:25 pm M	10:20 M	11:30	9:30

M denotes Maverick Bus
M' denotes no Maverick Bus on Sundays

Lv. Saltery Bay 1:30 pm — Lv. Earls Cove 2:30 pm

Gibsons BUS

*Note there will be no "First Ferry" run on Saturdays, Sundays & Holidays

Gibsons Bus Schedule
Effective March 1, 1989

(via Park & Reed, North Rd. & Seacot, Gower Pt. & Franklin, Lower Bus Stop)

Depart		Arrive	
Mall 5:45	1:45	Langdale 6:10	2:10
7:45	3:45	Ferry Ter. 8:10	4:10
9:45	5:45	10:10	6:10
11:45	7:45	12:10	8:10

(via Marina, Franklin, Firehall, Park & Reed Rd.)

Depart		Arrive	
Lower 6:15	2:15	Mall 6:30	2:30
Bus Stop 8:15	4:15	8:30	4:30
10:15	6:15	10:30	6:30
12:15	8:15	12:30	8:30

See Bus Driver for Langdale Heights, Bonniebrook Heights, Woodcreek Park Schedules

FARES	Adults	Seniors	Children (6-12)	Comm. Tickets
Out of Town	$1.50	$1.00	.75	$1.25/ride
In Town	.75	.75	.75	

MINI-BUS SCHEDULE

MONDAY THROUGH FRIDAY EXCEPT HOLIDAYS Effective Sept. 12

Depart: Sechelt	Depart: West Sechelt	Depart: Sechelt	Depart: Lower Gibsons	Depart: Gibsons
8:25	8:32	8:40	9:15	9:25
		10:30 (Lower Rd.)		11:15 (Lower Rd.)
*1:05	*1:12	*1:20	*1:50	*2:00 (Lower Rd.)
		3:00 (Lower Rd.)	3:45	3:55
4:25	4:32			

Lower Rd. is Lower Road in Roberts Creek
The bus will stop on request at any safe spot along its route.

FARES:
One Zone: 75 cents
Each Additional Zone: 25 cents
Zone #1 - Lower Gibsons to Flume Rd.
Zone #2 - Flume Rd. to West Sechelt

Regular stops at: Sechelt and Gibsons Medical Clinics
Please Note: There is no service on Saturdays, Sundays & Holidays
*No service on Fridays at these times

Suncoast Transportation Schedules Sponsored By

Suncoast Insurance & Travel
Formerly Suncoast Agencies & Gibsons Travel
Insurance, Chiropian Notary
ITP a member of INDEPENDENT TRAVEL PROFESSIONALS
Red Carpet Service From Friendly Professionals In Sunnycrest Mall, Gibsons
886-2000

At Sechelt Council

Festival parking problem solved

by Phillipa Beck

A special council meeting was called May 23 after the District of Sechelt Council failed to pass the building permit application for the Festival of the Written Arts Pavilion a week and half after construction on the Pavilion had begun.

Sechelt Mayor Tom Meredith, with a scoop of cement, officially began the Pavilion's construction on May 6. But at its May 17 regular meeting, council referred the building permit back to the Planning Department.

The incident sparked a round of meetings between aldermen, the Planning Department and the Festival of the Written Arts Committee. It also drew charges from some aldermen that the municipal staff were "nitpicking and stalling".

The incident was precipitated by the parking agreement in the Festival's building permit application. On April 19, council decided to request a letter from St. Hilda's Church agreeing to parking on its lot during the festival.

When the letter from St. Hilda's arrived, the Planning Department raised objections to it at the May 17 council meeting, saying it was insufficient for municipal by-law regulations.

The letter was apparently unacceptable because it stated only that the church would agree to provide parking for a one to two day function during the summer.

Alderman Robert Wilson agreed the letter was insufficient. "The whole concern is permanent parking," he said, "and this letter still doesn't provide that during the summer months."

"This is nitpicking," Alderman Joyce Kolibas said. "The church sent us the letter we asked for. Now you (the staff) are turning around and saying that's not what we need."

Kolibas told the **Coast News** in a later interview she was quite irate. "The staff is stalling. They should only be there to direct council in matters of legalities. It is a disgrace this is happening when donations are in, the building is started and community support is there and everything is ready to go."

Betty Keller, Festival of the Written Arts organizer, said misunderstandings had occurred dealing with the wording of the by-law, not with specific changes to the building permit.

"It was just a technicality and now we have it all straightened out," Keller said, after the May 23 meeting. She added she was not particularly worried the future of the Festival was in jeopardy.

At the special committee meeting, council decided to place the onus to find parking for its larger events on the Festival Committee, Municipal Planner Rob Sabine said. In the future, Festival organizers will have to provide letters from St. Hilda's Church or the Sechelt Elementary School on an event by event basis to show there is sufficient space for parking.

This approach will ensure the Pavilion can operate, parking will be accommodated and the development permit will not violate zoning by-laws, Sabine said.

Sechelt Administrator Malcolm Shanks told council on May 17, questions were "not over whether or not the facility would be going in but how it would be going in."

He said council had voted to support the Pavilion in principle, so the staff's concerns were over how to accommodate parking at the Pavilion site.

Child Health Clinics

Continued from page 21

Travellers' Clinic can be arranged upon request.

Phone Gibsons (886-8131), Sechelt (885-5164) or Pender Harbour (883-2764).

S.T.D. (Sexually Transmitted Disease) Clinics will be held Wednesday, June 7 and 21 at the Coast-Garibaldi Health Unit, 494 South Fletcher Road, Gibsons from 4 to 4:30 pm.

Information, counselling and testing (including AIDS) will be given. No appointment necessary.

Prenatal Classes: Next Early Class is on June 6 from 7 to 9 pm and will be held in the Gibsons Health Unit, 494 South Fletcher Road. The late class will be on May 30, June 6 and 13 from 7 to 9 pm and held in the Sechelt Health Centre, 5571 Inlet Avenue, Sechelt.

Classes are taught by Wendy Burlin, RN, and Jeanette McBain, RN.

Pender Harbour Prenatal Classes can be arranged upon request (883-2764).

Single and Pregnant? Phone the Health Unit - 886-8131.

The next **Hospital Tour** will be on June 28. Please phone St. Mary's Hospital switchboard to arrange for tour (885-2224).

The **Parent & Baby Drop-In** gives parents an opportunity to meet other parents and discuss common concerns. The group gathers every Tuesday from 1:15 to 3:30 pm in the Gibsons Health Unit, 494 South Fletcher, Gibsons and in the Sechelt Health Centre, 5571 Inlet on Wednesdays from 1:15 to 3:30 pm.

Building A Healthier Community for Seniors Community Forum (Facilitators - Nancy Hall/Linda Elliot) Friday, 1 to 4 pm, at the Senior Citizens Hall, Mermaid Street, Sechelt, June 9.

There is no fee for any of these services.

Channel Eleven

Tuesday, May 30
7:00 PM
Sean Vanstrepen
Wildlife Photographer

Doug Roy hosts the fourth in the series of programs about B.C.'s birds from wildlife photographer Sean Vanstrepen.

7:45 PM
Wildlife Refuge

Joanne Dickeson operates one of two wildlife refuges on the Sunshine Coast.

8:00 PM
School Board Speaks Out

Lynn Chapman hosts this two part program from the school board.

Wednesday, May 31
E.S.P. TV News
5:00 PM 'LIVE'
7:00 PM Repeated

The final news show from Elphinstone's broadcasting students promises to be an entertaining and informative program.

Thursday, June 1
7:00 PM
Talk To Your Local Government 'LIVE' Phone-In

The monthly program that allows viewers to talk to representatives from their local governments is hosted by Al Price. Invited guests include Gibsons Mayor Diane Strom, Sechelt Mayor Tom Meredith, and a representative from the regional board.

8:00 PM
Explorations

Penny Fuller talks with spiritual healer Clarion Chandler during her visit to the Sunshine Coast.

8:30 PM
Coast Profiles

Stan Dixon hosts a monthly program with interesting people from the Coast. This month Stan's guest is Morgan Thompson.

This Community Television Schedule Courtesy of:
SOUTH COAST FORD
885-3281

FBDB

Meet with DICK ESTEY on Wednesday, May 31st,

at SUNSHINE COAST COMMUNITY FUTURES ASSOCIATION
#205-5710 Teredo St., Sechelt. Tel: 885-2639

to discuss your business's financial needs or for information on the Bank's Financial Services, Management Counselling, Seminars, Clinics and Government Assistance Programmes

Call North Vancouver: 666-7703 for an appointment

La Banque offre ses services dans les deux langues officielles.

BACKING INDEPENDENT BUSINESS

Federal Business Development Bank / Banque fédérale de développement

Canada

June TIRE SPECIALS

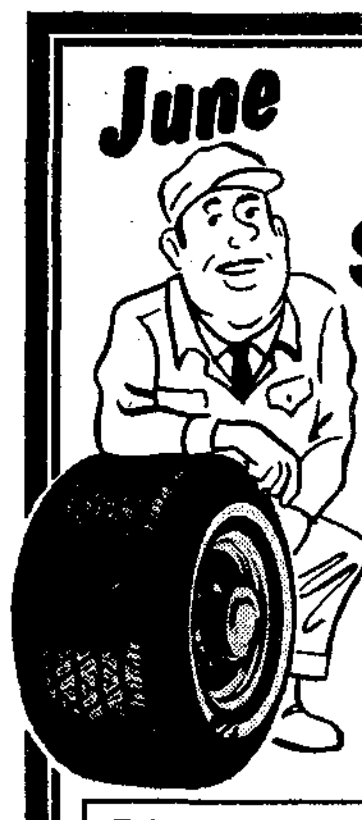

P155 80 R13 Steel Belt	$59.00
P185 70 R13 All Season (100,000 km Warranty)	75.00
P205 70 R14 B.F. Goodrich	79.00
P215 70 R14 TA A/S	94.00
P215 70 R15 B.F. Goodrich T/A	94.00
P215 70 R15 B.F. Goodrich T/A	89.00
P235 75 R15 Firestone A/S	97.00

COASTAL TIRES
886-2700
Tire, Brake & Suspension Centre

Sunshine Coast Services Directory

• MARINE SERVICES •

Beside The Gov't Dock Madeira Park
MADEIRA MARINA 1980 Ltd.
OMC • Evinrude • Volvo
★ Salt Water Licences
★ Motel & Campsites ★ Water Taxi
★ Marine Repairs ★ Ice and Tackle 883-2266

TIDELINE MARINE LTD.
MARINE
• SUPPLIES • SALES • SERVICE • REPAIRS
FULL LINE OF MARINE HARDWARE & ACCESSORIES
BOAT MOVING & FULL SHOP REPAIRS
PRESSURE WASHING — DOCKSIDE SERVICE
TIDELINE LOGGING & MARINE LTD.
Dorhn Bosch-5637 Wharf Rd., Sechelt
Beside The Legion
885-4141
IN VANCOUVER CALL 684-0933
Authorized Dealer Certified Mechanical Service

• MISC SERVICES •

Tony's LOCK & SHARPENING Prop.: Tony Dawkins
Trophies, Plaques, Giftware, Engraving
— Name Tags & Small Signs Made to Design —
All Work Done on Premises
Full Trophy Catalogue Available on Request
#1 Bayside Centre, Trail Ave., Sechelt 885-5415

ALLAN PAINTS & DECORATES
FREE ESTIMATES SEVEN DAYS A WEEK
INTERIOR — EXTERIOR PAINTING
RESIDENTIAL - INDUSTRIAL - COMMERCIAL
Mark A. MacInnes Office: 886-2728 Home: 885-5591

The Paper Mill
883-9911

Need this space?
Call the COAST NEWS at 886-2622 or 885-3930

Watson's Landscaping
Excavating Residential - Commercial
Driveways. Walks. Patios. Maintenance Service. Small Backhoe & Rototilling Service
P.O. Box 1234, Sechelt, B.C.
BILL WATSON 885-7190

JON JAREMA
DESIGN CONSULTANT
PRELIMINARY DEVELOPMENT CONCEPTS
CUSTOM HOME DESIGN
RENOVATIONS OR ADDITIONS • REVISION OF EXISTING PLANS
DRAWINGS AND RENDERINGS
CALL 886-8930 TO DISCUSS YOUR HOME ENVIRONMENT

COMPLETE LANDSCAPE SERVICE
Designing, Turf, etc.
Free Estimates
6',7' & 8' GOLDEN HEDGING EVERGREENS $3.00/ft.
BARK MULCH 15 yds. delivered in Sechelt $270
COAST'S LARGEST NURSERY - 30 ACRES OF PLANTS
MURRAY'S NURSERY 261-2151 885-2974
Located 1 mile north of Hwy 101 on Mason Rd.

CCSI Custom Carpet
SALES & INSTALLATION
THE FLOOR STORE AT YOUR DOOR WITH FREE IN-HOME SHOPPING
Commercial & Residential Carpet & Resilient Flooring
Two Show Rooms on Hwy. 101
at the Alternative, Hwy. 101, Gibsons
& Furniture Land, Hwy. 101, Sechelt
QUALITY IS SATISFACTION 886-8868

ELSON GLASS
886-7359
Conversion Windows, Glass,
Auto & Marine Glass, Aluminum Windows
& Screens Mirrors
Hwy 101 & Pratt Rd.

• MISC SERVICES •

COASTLINES
Mobile Music for Every Occasion
Banquets
Dances
Weddings
· Compact Disc Recordings for Quality Sound
· Light Show
· Reasonable Rates PHONE: 886-3674

AUTO PARTS & SUPPLIES
Dovell Distributors Check and Compare
1009 Hwy. 101, Gibsons
(Kingo Diesel Bldg.) 886-7131

PENINSULA INDUSTRIAL & LOGGING SUPPLIES
General Industrial Supplies
• Hydraulic Hose & Fittings • Welding Supplies
• Wire Rope • Truck Parts
• Detroit Diesel Parts
DELIVERY SERVICE | 24 HOUR SERVICE
Phone 886-2480 Van. Direct 689-7387 Mobile # 290-4806
1042 Hwy. 101, Gibsons (across from Kenmac Parts)

CHAINSAWS
SALES & SERVICE
KELLY'S LAWNMOWER & CHAINSAW LTD.
731 NORTH ROAD 886-2912

GIBSONS MOBILE SAW SERVICE
Custom Cutting - Planing
Bevel Siding - Posts & Beams
Chris Napper 886-3468
R.R.#4, S6, C78,
Gibsons, B.C. V0N 1V0

SUNSHINE KITCHENS - CABINETS -
886-9411
Showroom Kern's Plaza, Hwy 101
Open Tuesday to Saturday 10-4 pm

• PLUMBING •

SKEI'S PLUMBING & HEATING LTD.
Free Estimates
Business is Flowing!
Ph. ARNOLD SKEI 885-1929

Church Services

THE UNITED CHURCH OF CANADA
Sunday Worship Services
GIBSONS
Glassford Road 11:15 am
Sunday School 11:15 am
ST. JOHN'S
Davis Bay 9:30 am
Sunday School 9:30 am
Rev. Stan Sears Rev. Alex G. Reid
Church Telephone 886-2333

GRACE REFORMED PRESBYTERIAN CHURCH
Morning Worship 11:15 am,
St. Hilda's Anglican Church
Evening Worship 7 pm in homes
Wednesday Bible Study 7:30 pm in homes
J. Cameron Fraser, Pastor
885-7488 Office 885-9707
ALL WELCOME

ST. BARTHOLOMEW'S & ST. AIDAN'S ANGLICAN CHURCHES
Parish Family Eucharist
10:30 am
Phone: 886-7322 or 886-3723
St. Aidan's, R.C. Road 2:30 pm
First Sunday in month

CALVARY BAPTIST CHURCH
711 Park Road
Telephone: 886-2611
Sunday School - 9:30 am
Worship Service - 11:00 am
Hour of Inspiration 7 pm
Cal McIver - Pastor
Arlys Peters - Music Minister
"The Bible as it is... for People as they are."

GIBSONS COMMUNITY FELLOWSHIP
Welcomes you to join us
in SUNDAY Worship
Children's Progress 9:45 am
Prayer 10:00 am
Morning Worship Service
10:45 am
Wednesday 7:00 PM
599 Gower Point Road
Pastor Monty McLean
886-7049

New Life Fellowship
New Testament Church
5531 Wharf Rd., Sechelt
Sun. Worship Service 10:30 am
Wed. Bible Study 7:30 pm
Morning Prayer 6:30-7:45 am Tues.-Sat.
New Life Christian Academy
Enrolling Kindergarten - Grade 12
Pastor - Ivan Fox
Principal - David Cliff
Phone 885-4775 or 885-2672

ANGLICAN CATHOLIC CHURCH OF CANADA
St. Columba of Iona Parish
8835 Redrooffs Rd., Halfmoon Bay
The Rev'd E.S. Gale: 1-525-6760
Information: 885-7088
"Prayer Book Anglican"

PENDER HARBOUR PENTECOSTAL CHURCH
Lagoon Road, Madeira Park
Sunday School 9:45 am
Morning Worship 11:00 am
Prayer & Bible Study
Wednesday, 7:30 pm
883-2374 & 883-9441
Pastor Mike Klassen
Affiliated with the Pentecostal Assemblies of Canada

GIBSONS PENTECOSTAL CHURCH
School Rd. - Opposite RCMP
Sunday School - 9:45 am
Morning Worship - 11:00 am
Evening Fellowship - 7:00 pm
Phone: Church Office 886-7107
Pastor G. Lucas - 886-3405
Youth Pastor - J. Morris 886-3499
Affiliated with the Pentecostal Assemblies of Canada

THE SECHELT PARISH OF THE ANGLICAN CHURCH
ST. HILDA'S, Sechelt
8:00 a.m. "Prayer Book" Communion
9:30 a.m. Morning Prayer or Communion
Sunday School for children
ST. ANDREW'S, Pender Harbour
11:30 a.m. Morning Prayer or Communion
10:45 a.m. Sunday School for children
885-5019 Reverend June Maffin, Rector
"We extend a warm welcome to all"

Sunshine Coast Regional District

BULLETIN BOARD

Royal Terraces Building
5477 Wharf Rd.,
Sechelt

P.O. Box 800
Sechelt, B.C. V0N 3A0
885-2261

DOG CONTROL INFORMATION

The enforcement officer for the Sunshine Coast Regional District Dog Control Bylaw can be reached at the Town of Gibsons offices during regular office hours - 886-2274.

PLEASE NOTE: THE AFTERHOUR EMERGENCY PHONE NUMBER IS 885-5111

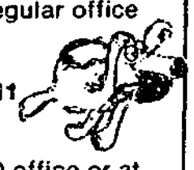

1989 DOG TAGS

May be purchased for $5.00 at the SCRD office or at the Town of Gibsons office.

SPRINKLING REGULATIONS

Odd numbered houses will be permitted sprinkling on the following days:

- **Monday, Wednesday, Friday, from 7-10 am**
- **Monday, Wednesday, from 7-9 pm**

Even numbered houses will be permitted sprinkling on the following days:

- **Tuesday, Thursday, Saturday, from 7-10 am**
- **Tuesday, Thursday, from 7-9 pm**

Note: Only 1 Sprinkler per Property is Permitted

RESIDENT CARETAKER

Written applications for the position of **Resident Caretaker** at **Cliff Gilker Park** should be submitted to the attention of:

Steve Alexander
Parks Superintendent
SCRD
Box 800
Sechelt, B.C. V0N 3A0

3 References Required

For more information please contact:
Steve Alexander or Larry Jardine, Administrator
885-2261

RESIDENT CARETAKER

Written applications for the position of **Resident Caretaker** at **Cooper's Green Park** should be submitted to the attention of:

Steve Alexander
Parks Superintendent
SCRD
Box 800
Sechelt, B.C. V0N 3A0

3 References Required

For more information please contact:
Steve Alexander or Larry Jardine, Administrator
885-2261

WEST HOWE SOUND RECREATION COMMISSION

SUMMER DAY CAMP

Supervisor & Counsellor Required

for **" French Twist"**
and for **"Fun in the Sun"**

Applicants must be **16 or over** with **Child Care and/or Recreational Experience.**
Successful applicants must plan and develop the program and supervise activities for children 3 to 12 years old.
Applicants for the **"French Twist" Program must be fluent in French.**

Send resumes to:
French Twist/Fun in the Sun
Box 82
Sechelt, B.C. V0N 3A0

Closing Date: **May 31, 1989**

french twist

IMPORTANT MINIBUS NOTICE

Please Note:
As of May 31, 1989
the **MINIBUS** will have a
new phone number
885-3234

MINIBUS SCHEDULE

MONDAY THROUGH FRIDAY EXCEPT HOLIDAYS

DEPARTS:					
Sechelt to West Sechelt	8:25 am		*1:05 pm		4:25 pm
West Sechelt to Sechelt	8:32 am		*1:12 pm		4:32 pm
Sechelt to Gibsons	8:40 am	10:30 am (Lower Road)	*1:20 pm	3:00 pm (Lower Road)	
Lower Gibsons Circle	9:15 am		*1:50 pm	3:45 pm	
Gibsons to Sechelt	9:25 am	11:15 am (Lower Road)	*2:00 pm (Lower Road)	3:55 pm	

"Lower Road" route - via Flume Road, Beach Avenue and Lower Road.
Regular stops at Sechelt and Gibsons Medical Clinics.

West Sechelt Bus Stop: Mason/Norwest Bay Rd.
Sechelt Bus Stop: Trail Bay Mall, Trail Ave.
Gibsons Bus Stop: Lower Gibsons Municipal Parking Lot, Gower Point Rd.

FARES: One Zone - 75¢; each addition zone 25¢
Zone #1: Gibsons to Roberts Creek (Flume Road)
Zone #2: Roberts Creek to West Sechelt

THIS SERVICE IS FOR PUBLIC USE

Door-to-Door Service is available for the disabled and handicapped, and can be booked by phoning the dispatcher at
885-3234

UPCOMING MEETINGS

Thursday, June 8, 1989 at 7:30 pm
Regular Board Meeting

NOTICE
SCRD WATER USERS

1989 water bills are now being processed.

If you are a new water user or if you have had a change of address, please contact this office at **885-2261** with your legal description and address information to ensure correct updating of our records.

NOTICE OF INTENTION TO APPLY FOR DISPOSITION OF CROWN LAND

In the Land Recording District of New Westminster, and situated within Thornborough Channel near Port Mellon on the Sunshine Coast.

Take notice that the Sunshine Coast Regional District intends to apply for a licence of occupation on the following described foreshore area. The legal description of the subject foreshore area being **Lot 6754, Group 1, NWD,** and containing **0.1785 hectares.**

The purpose for which this disposition is required is for a **public boat ramp.**

Comments concerning this application may be made to the office of the **Senior Land Officer, 210-4240 Manor Street, Burnaby, B.C. V5G 1B2. File #2404373.**

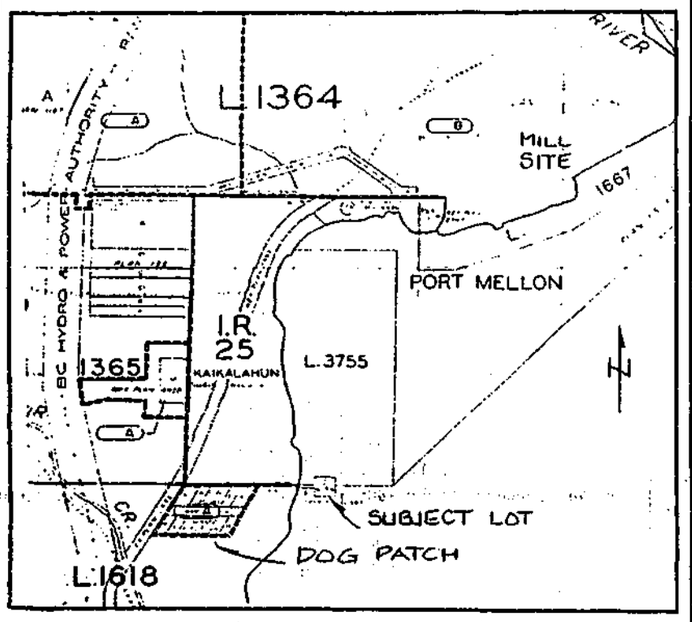

REGULATIONS FOR DISPOSAL SITES

1. No person shall dispose of the following materials in this area:
   (a) **Hazardous (including pathogenic and radioactive) wastes.**
   (b) **Explosive substances.**
   (c) **Chemicals which may create hazardous working conditions.**
   (d) **Material hot enough to start combustion.**
   (e) **Waste oil or petroleum by-products.**
   (f) **Lumber, timber, logs, etc., longer than 12 feet.**
   (g) **Lumber, demolition materials, stumps and timbers of more than 8.0 cubic feet in volume and any other material of a like nature from construction projects.**
   (h) **Fish feed bags**

   The Sunshine Coast Regional District reserves the right to refuse any other material which the Engineer considers unacceptable. If any of these materials are dumped, they shall be removed immediately by the offending party. The Engineer may permit disposal of some forms of the above materials. However, approval must be obtained before transporting to the landfill site.
2. Waste gypsum shall be disposed of in a separate designated disposal pit.
3. No vehicle with a load that exceeds the weight limits set out in the regulations passed pursuant to the Motor Vehicle Act will be permitted on the landfill site.
4. Children under the age of 16 years are not permitted on the landfill site except when they are inside a vehicle.
5. All material deposited on the landfill site shall become the property of the Sunshine Coast Regional District.
6. Persons delivering material to the landfill site shall deposit the material in such a place and in such a manner as directed by Sunshine Coast Regional District personnel.
7. No loitering is allowed on the landfill site. Vehicles must proceed to the dumping area as soon as possible and then leave the landfill site as soon as possible after unloading.
8. Anyone spilling material on the landfill site, other than at designated locations, shall pick up such material immediately.
9. Persons entering the landfill site do so at their own risk. The Sunshine Coast Regional District accepts no responsibility for damage or injury to persons or property.

NOTICE
ROAD CLOSURE

Please be advised that the access road to Cliff Gilker Park will be closed, due to construction, from June 5 through 9, 1989.

S. Lehmann
Works Superintendent

NOTICE TO AQUACULTURE INDUSTRY

The
Sunshine Coast Regional District
WILL NOT ACCEPT
Fish Farm Wastes (Morts)
at the Sechelt Landfill Site
AFTER OCTOBER 20, 1989

S.K. Lehmann
Works Superintendent

Sunshine Coast Regional District
NOTICE OF PUBLIC HEARING

Pursuant to Sections 956 and 957 of the Municipal Act, a Public Hearing will be held to consider the following Bylaws of the Sunshine Coast Regional District:

1. **"Sunshine Coast Regional District Land Use Regulation Amendment Bylaw No. 96.109, 1989" and**
2. **"Sunshine Coast Regional District Subdivision Regulation Amendment Bylaw No. 103.79, 1989"**

---

1. It is the intent of Bylaw 96.109 to increase the potential permitted density within the Residential Multiple One (RM-1) Zone from one unit per 750 square meters to one unit per 640 square meters. This change is intended to permit a density consistent with the Waste Management Permit which has been issued for up to 100 housing units.
2. It is the intent of Bylaw 103.71 to increase the potential permitted subdivision density within the "O" Zone from one parcel per 750 square meters to one parcel per 640 square meters. This change is intended to permit a subdivision density consistent with the Waste Management Permit and the Residential Multiple One Zone.

   The parcels of land which are currently within the Residential Multiple One Zone for land use purposes and within the "O" Zone for subdivision purposes are:

   a) **Lot 2 of Parcel A, District Lot 1397, Group 1, N.W.D., Plan 20502, and**
   b) **Lot A of Blocks 5 and 6, District Lot 2951, Group 1, N.W.D., Plan 16826.**

The above-noted parcels of land are located in the Garden Bay area and are more particularly located on the following map portion:

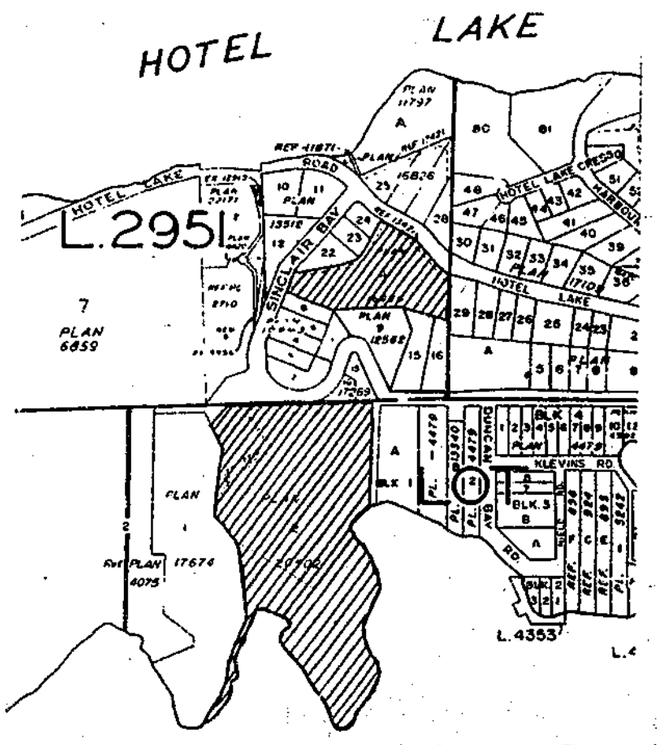

The Public Hearing will be held at **7:30 p.m. on Tuesday, June 13, 1989** at the **Sunshine Coast Regional District Office,** located at **5477 Wharf Street, Sechelt, B.C.** All persons who deem their interest in property to be affected by the proposed bylaw shall be herein afforded an opportunity to be heard on matters contained therein.

The above is a synopsis of the Bylaws and is not deemed to be an interpretation of the Bylaws. The Amending Bylaws may be inspected at the Sunshine Coast Regional District Office, located at 5477 Wharf Street, Sechelt, B.C. during the hours of 8:00 - 5:00, Monday through Wednesday and 8:00 - 6:00 Thursday and Friday.

L. Jardine
Administrator,
Sunshine Coast Regional District,
Box 800, Sechelt, B.C.
V0N 3A0

COAST NEWS CLASSIFIEDS

1. Homes & Property
2. Births
3. Obituaries
4. In Memoriam
5. Thank You
6. Personal
7. Announcements
8. Weddings & Engagements
9. Lost
10. Found
11. Pets & Livestock
12. Music
13. Travel
14. Wanted
15. Free
16. Garage Sales
17. Barter & Trade
18. For Sale
19. Autos
20. Campers
21. Marine
22. Mobile Homes
23. Motorcycles
24. Wanted to Rent
25. Bed & Breakfast
26. For Rent
27. Help Wanted
28. Business & Home Services
29. Work Wanted
30. Child Care
31. Business Opportunities
32. Legal

Drop off your COAST NEWS Classifieds at any of our convenient Friendly People Places

—IN PENDER HARBOUR—
Marina Pharmacy 883-2888
AC Building Supplies 883-9551

—IN HALFMOON BAY—
B & J Store 885-9435

—IN SECHELT—
The Coast News
(Cowrie Street) 885-3930

—IN DAVIS BAY—
Peninsula Market 885-9721

—IN WILSON CREEK—
Wilson Creek Campground 885-5937

—IN ROBERTS CREEK—
Seaview Market 885-3400

—IN GIBSONS—
B & D Sports
(Sunnycrest Mall) 886-4635
The Coast News
(behind Dockside Pharmacy) 886-2622

DEADLINE IS NOON SATURDAY FOR MONDAY PUBLICATION

There's always service with a smile when you place your classifieds at B & J Store, our Friendly People Place in Halfmoon Bay.

1. Homes & Property

ANDERSON REALTY
The Sunshine Coast Specialists for
- Recreation
- Retirement
- Relocation

FREE CATALOGUE
Teredo Square, Sechelt
885-3211
Van. Toll Free 684-8016

60x250' West Sechelt waterfront lot, 2 cleared building sites with driveway. New steps and trails down park-like hillside to rock bull-dozed beach. Have septic permit, house plans, spectacular view, outstanding beach areas. 885-7629. #24s

2 beautiful view lots, Granthams Landing, all services available. 931-4681. #26s

Waterfront West Sechelt ¾ acre, 96'x320', treed, secluded south exposure, gorgeous view, cul-de-sac. 886-2463. #24s

Cleared lot Tricklebrook Way, Gibsons, trailer allowed, $11,500 firm. 886-9036. #26s

Beach Ave., Roberts Creek, attractive 3 level split home on developed private ½ acre, 4 bdrm., 2½ baths, large living area, vaulted ceilings, skylights, cozy kitchen, dining room, finished family room in basement, sundecks front and back with new aggregate stone patio, carport, lots of storage, serene country living, only 5 min. from beaches and amenities. 886-2781 for appointment to view, $109,500. #26s

Waterfront, Sechelt Inlet, 3 level, exc. beach & moorage. Asking $179,900. For appt. to view call 885-7506. #22

Two 50'X100' adjoining lots on Keats Island close to water, level, well treed, water & power avail. 985-5449 or 980-7651 for further info. #24s

Extra large lot #32 Larchberry Way, Woodcreek Park on quiet cul-de-sac, approx. 20,000 sq. ft., 200' on wooded ravine, all services, $25,500. Randy 886-8244 aft. 6pm. #23

Wanted - gently sloping waterfront lot on Sunshine Coast. No agents. 980-1780. #23

Unique family home, $59,900 firm. For details call owners at 886-9036. #26s

Small house/cabin wanted to move, approx. 16'-20'x24'-30'. 886-3601 8-10am. #22

Must sell, new 2 storey 2200 sq. ft. upstairs open plan home, 75'x150' lot. Asking $69,900. 6052 Lookout Ave., Sechelt, near arena. Pager 735-5015 for appointment. #25s

2. Births

John and Tracy Fromager are pleased to announce the arrival of their daughter, Therese Michelle, born May 24, 1989 at Kitimat General Hospital, weighing 7 lbs., 2 ozs. Sister for Peter and Aleta. #22

Steven & Barbara Crosby are proud to announce the arrival of Kevin Fredrick Crosby, little brother to Ashley, born May 19, 1989 at 7 lbs., 1 oz. Proud grandparents are Muriel and Fredrick Crosby of Pender Harbour and Arnie and Amber Turley of Gibsons. Special thanks to Dr. Rudland, Dr. Burtnick, Dr. Norman and Dr. Estey and nursing staff of St. Mary's Hospital.

Larry and Jacquie Ostrosky are tickled pink to announce the birth of their beautiful baby girl, Karlene Deirdre Rita, at 2:14 am, May 22, 1989, weighing 7 lbs. 4 ozs. Proud first-time grandparents are Maurice and Deirdre Pearson and Al and Rita Ostrosky. Mommy wants to thank Dr. Burlin, Gramma Pearson, Auntie Tracey, Daddy and the all-night cheering section. #22

Jay and Lexa Pomfret happily announce James Keenan's arrival May 18, 1989 weighing 7 lbs., 3 ozs. Grandparents are Jack and Marilyn Pomfret of Vancouver and Sheila and Marc Chappell of Ottawa; Elsie MacLean, great grandmother of Courtenay. #22

3. Obituaries

BRAY: Oliver, passed away peacefully May 25, 1989 in his 96th year. Sadly missed by Rosemary and his many friends from day care and OAP 38, no service by request. #22

FRENCH: Thelma, at Royal Inland Hospital in Kamloops, B.C. on May 21, 1989. Survived by her loving husband, Roy; son Gary and his wife Judy; daughter Treva and her husband Paul; two grandchildren, Glen and Laurie and four great-grandchildren. Thelma was born in Quesnel, B.C. on January 29, 1912 but lived most of her life in Vancouver. She was a member of the Vancouver General Hospital Auxiliary. Following retirement to Sechelt, B.C. she was active in the Women's Auxiliary of St. Mary's Hospital. No service at her request, and in lieu of flowers donations to the Canadian Cancer Society, please. #22

4. In Memoriam

NELSON, Grace:
In loving memory of a dear mother and sister who passed away on May 22, 1987. Today recalls sad memories of a dear mother and sister gone to rest, and the ones who think of her today are the ones who loved her best. Sadly and truly missed by son Bill and sisters, Mona and Shirley and all the rest of the family. #22

5. Thank You

My sincere thanks to Drs. Estey and Rudland, to the Ladies Auxiliary Canadian Legion Madeira Park and to loyal friends and neighbours who were so supportive during my recent bereavement. Jim Barnett #22

A big thank you to the Gibsons Vol. Fire Dept. and our neighbours and friends, who helped extinguish our house fire and helped with clean up. You did a great job. We are lucky to know you!
Family Van Swieten. #22

6. Personal

Are you in an unhappy relationship? Call the Transition House for free confidential counselling. **885-2944.** TFN

INDIVIDUAL THERAPY
COUPLES COUNSELLING
Call Eleanor Mae 885-9018
#22

7. Announcements

ALCOHOLICS ANONYMOUS
885-2896, 886-7272, 886-2954.
TFN

Phone us today about our beautiful selection of personalized wedding invitations, napkins, matches, stationery, and more.
Jeannie's Gifts & Gems
886-2023
TFN

Get an edge on the competition with a Professional Resume from The Paper Mill Call 883-9911

Then & Now Furniture
699 Hwy. 101, Gibsons
will pay fair prices for your quality used furniture
Please phone **886-4716**
We are open 10:30-4:30 Tues. to Sat. #22

Rainbow Preschool taking registration for 1989/90 term. Call Laurie Swan at 886-9656 or pickup form at Seaview Market. #22

DAVIS BAY NEW & USED
NOW OPEN
SUNDAYS & HOLIDAYS
11AM - 4PM
Books, appliances, furniture etc., Buy, sell, trade. We pay cash for good stock. #22

FIRST AID COURSES
Industrial First Aid
July 17 - 28
$350
CPR D (Babysaver)
June 10
$28
AIRBRAKES COURSE
June 9, 10, 11
$70
Register with
Continuing Education
886-8841
#22

Golf 'Fore' Fun, Sat., June 10, Pender Harbour Golf Course to benefit Halfmoon Bay Child Care Centre, tickets 885-5147 or at B&J Store. #22

Survival First Aid
Person interested in this 8 hr. course for W.C.B. Certification call Brad Quarry at 886-3856, cost $30. #22

You are your own spiritual master. Open yourself to your spiritual potential and release blockages. Workshop Rockwood Lodge, June 17, 10-5, 886-3627 for info. #24

If someone in your family has a drinking problem you can see what it's doing to them. Can you see what it's doing to you? Al-Anon can help. Phone 886-9903 or 886-8656.

Attention Teens
Al-Ateen Can Help. Phone 886-2565. TFN

9. Lost

Reward - lost 12' aluminum boat with 2 lifejackets & oars from Granthams Lg. May 15. Contact Gibsons RCMP. #23

Lost, tame crow, banded. 886-4989. #22

From Marina Place, fluffy, black & white 4 yr. old Persian, telephone number on collar. 886-2644. #22

10. Found

Halfmoon Bay area, Lhasa Apso golden white puppy, fem. 885-3447. #22

Green budgie found May 23. 886-9502. #22

In B&D Sports, Sat., May 20, Timex watch, may claim at store, please identify. #22

11. Pets & Livestock

MAGUS KENNELS
- Bright clean dog & cat boarding
- Dog grooming

Lowest Prices On "SCIENCE DIET"
OPEN 8 am - 6:30 pm every day: 886-3568

Sharon's Grooming
Now at Sunshine Feeds
886-4812
TFN

Coal needs caring home. Healthy, 8 month old, loves children, Spaniel/Collie X, has shots. 886-3290. #22

Cairn Terrier puppies, $400. Reg'd. 886-3134. #22

2 yr. old Saanen Doe, milking 4½ quarts/day, $200. 885-2373. #23

Pair of Cockatiels with cage, $110. 886-7640. #24

Free to good home, male chocolate Labrador, registered, trained, loves people and kids. Needs TLC. 885-2502. #22

11. Pets & Livestock

SCIENCE DIET & IAMS
Pet Food
Quality Farm & Garden Supply Ltd.
Pratt Rd. 886-7527
TFN

SPCA SPAYING PROGRAM
885-4463. TFN

CASTLEROCK KENNELS
Highway 101, Roberts Creek
885-9840
Boarding & Grooming
No animals will be accepted without current vaccination records.

SUNSHINE FEEDS
670 INDUSTRIAL WAY
CO-OP FEEDS
PET FOODS
& ACCESSORIES
9:30 to 5:30
886-4812
TFN

SPCA ADOPTION
Male Corgie X, had shots, neut., variety of cats and kittens. 886-7313. #22

P/B Cocker Spaniel puppies, $200 ea. 886-7654. #24

FREE
My wife says 2 adults, 1 kid, 1 mother cat, and 4 kittens is too much! She says either I go or the kittens do. Please help me! Mother is Siamese. (Cute & Adorable), not me, the kittens! 885-9209.
TFNs

12. Music

PIANO TUNING
repairs & appraisals
Ken Dalgleish
886-2843

Auditions for **Sechelt Star Search** talent contest, Sun., June 4, from 9:30 till 12 at Strings 'N Things, Teredo Square. Info call 885-7781. #22

Complete pearl drum set, exc. buy, like new. 885-7781 Strings 'N Things. #22

14. Wanted

Alder Lumber
Mill Run, Rough Sawn Green
CARLWOOD Lumber Limited **987-0578**

Temporary pole for B.C. Hydro hookup, Meekley 885-9321. #22

15. Free

To find the kitten of your dreams, phone 886-2855 eves. #22

16. Garage Sales

June 3 & 4, 10-4, moving sale, queensize bed, bunk beds, couch, chairs, dressers, older record player, trail bike, ski equip., housewares, acorn fireplace. 1413 Chaster Rd. 886-9017. #22

Lawn/garage sale, Sat., June 3, 10:30-2, 345 Glassford Rd., Gibsons. #22

Sat., June 3, 8907 Redrooffs Rd., watch for signs, 10-4. #22

Sat., June 3, 9am, Super Sale, don't miss this one, 2754 Hwy. 101, Rbts. Ck. #22

June 3 & 4, 3 family, weather permitting, or next sunny weekend, 313 Glassford Rd., Gibsons, 10-4. #22

June 3 & 4, 6480 Norvan Rd., West Sechelt, 10-2. #22

June 3, 9-12, 782 Creekside Cres., lots of treasures, no early birds please. #22

3 family, lots of baby items, household goods, tools, Sat., June 3, 10-4, last house Gunboat Rd., Wilson Ck., follow signs, no early birds. #22

17. Barter & Trade

Toyota 10 Forklift on propane, ready to work, exc. shape, new rubber. 885-4593. #24s

1979 Suzuki G.S. 850 cc motorcycle gd. cond., trade for 6' diam. wooden hot-tub in gd. cond. 886-8362. #22

18. For Sale

NOW OPEN
OWNED & OPERATED BY
Richard & Barbara Laflere
Come in for **Toys**
Hobbies - Models
Rockets
Name Brands
Summer Fun
Sunnycrest Mall
886-3044
Grandma's Toy Box

T & S SOIL
Mushroom Manure
Topsoil Mixed
Bark Mulch
By the yard or 14 yard diesel dumptruck-full. Top quality products at reasonable prices. You pickup or we deliver. Phone anytime 885-5669. TFN

Altec speakers $200. 886-7819. #24s

Receiver & speakers, $200; TV stand, $100. 886-7819. #24s

Speed Queen auto. washer, $295 Guaranteed & delivered. 883-2648. TFN

Antique medium light oak bow front buffet, curved mirror, exc. cond., $600. 886-7696. #24s

5 HP B/S hydraulic wood splitter, $750. 886-8290. #22

Holland air slide 5th wheel, new, $600; fridge & stove, $60; '78 Yamaha 650 cc, $550. 886-7696. #22

Bookcase 7'10"x2'11", $45; cove tops, 4'10x2', $30; 1'10"x2', $15; 2'9"x1'10", $10 (all white), good for workshop or nursery; 2 wine racks, $10/ea.; 1 hollow core door, 2'7 7/8"x6'8". 886-9165. #22

Complete chimney set, double walled insulated 6" aluminum pipe, brand new, $300. 883-2126. #23s

Canopy to fit full size P/U, $100. 886-9826. TFN

Shakes - 24" tapers, 62 square, $90 a square. 886-2348. #22

Bulldozer, Caterpillar tractor, D6-B, gd. cond., $18,500. 886-4614 or 885-7348. #23s

Moving, must sell queen size waterbed, $100; gas barbeque, $125; sofa bed, $150; recliner, $100; single bed, $50. All in gd. cond. Phone 886-3023 aft. 6pm.

Chesterfield & chair, $200; oil tank, $100. 883-9656. #22

FIREWOOD
Mixed Firewood
$80 Cord
886-9674 or 886-3310
#23

One 200 gal. furnace oil tank, $100; one 5 gal. Johnson gas tank, $40. 886-2391. #23

Moving: Monza 18" mountain bike, $150; Akai 3 dim. speakers, radio, cassette player, $75; Phillips 20" colour TV, portable stand, 2 yr. warr., $480; food processor, $35; steam iron, $20; dble. & sgl. duvets, $25-50, all as new. 886-7615. #22

Green Onion Earth Station SATELLITE
Sales & Service
885-5644

F/glass X-country skis, 205 cm. & boots, (size 9) $75; baby stroller, $12; men's Bauer hockey skates (size 9) $20; Remington man. typewriter, $30; bar-type louvered swing doors, $8; Coleman cooking griddle, $5; wicker shelves (small), $5. 886-8558 aft. 6pm. #23

Fully equipped 15 gal. aquarium, $300; Viking dryer, $175. 886-7819. #23

Echo SRM3000 gas powered weedeater, exc. cond. 885-5110. #22

Two weight-lifting belts, $50/ea. 886-9880. #24

Sansui stereo amplifier, $500 OBO; Sony reel to reel tape recorder (needs repairs), make an offer; Savage model 99C 308 cal., $450; full size Ford canopy, $50 OBO. 886-8454. #22

14' K&C 35 OMC, $1800; cement mixer, $200; rototiller, $200. 885-9032. #24

Kenmore dryer, $275; wooden crib, $50. 885-7858. #24

Kitchen stove, gd. cond., Ikea twin beds, 4 bi-fold doors, mahogany. 885-4590. #22

Rochester quadrajet with manifold for Chev 350 & all new gaskets, $325 OBO. 886-7545. #22

From renovation doors & frames, (1) exterior, (4) interior; green shag carpet, near new, 12x15. 885-7930. #22

SCREENED TOP SOIL
Starbuck Excavating
886-2430

Large park-size picnic table; stainless steel sink, 50x44 cm. 886-2147. #24

ROBERTS CREEK NURSERY
RHODOS & AZALEAS
LARGE SELECTION $3 TO $16
2569 Lower Rd. 886-2062.
#24

Radar Decca 060 24 mi. range, $550 OBO. 886-9044. #22

White leather chair, colour TV & stand. 886-9034. #22

Free - hog fuel - bark mulch -mainly cedar & hemlock, by dumptruck only, your expense. Terminal Forest Products Ltd. 886-7033. #22

Approx. 1500 yds. unscreened raw top soil, info., Steve Alexander 885-2261. #22

Computer desk, 28" width, 48" length, 28" high, retractable keyboard shelf, $199 OBO. 886-7949. #24

Fender bullet guitar with case, 100 watt Trayner amp, D.O.D. pre-amp overdrive pedal, $600, Pearl drum set, $1000. Todd 885-4547. #22

THE BEST DEAL AROUND!

The LOWEST

Classified Ad Rates

The BEST VALUE for your Classified Dollar!

$4.00 (minimum) for 10 words
25¢ for each additional word

*Pay for 2 weeks, Get the 3rd week **FREE***
When paid by CASH, CHEQUE or MONEY ORDER

"Sure Sell" CLASSIFIEDS

They run until your item is sold!

$15.00 for up to 10 words, **$1.00** per additional word

Your ad, featuring one item only, will run for four consecutive weeks and will then be cancelled unless you instruct us to renew it for another four, by Saturday, 3 pm.
NO CHARGE FOR RENEWAL for as long as you want!
(Not available to commercial advertisers)

ALL CLASSIFIED ADS must be PRE-PAID before insertion.
For your convenience, use your **MASTERCARD** or **VISA!**

CLASSIFIED DEADLINE

At "Friendly People Places" and at COAST NEWS Office Pender Harbour — **Saturday NOON**

At COAST NEWS Offices, Sechelt & Gibsons — **Saturday, 3 PM**

COAST NEWS Classifieds
The **LOWEST** Price!
The **HIGHEST** Circulation!
The **FIRST** on the street!
FAX: **886-7725**

Cowrie St., Sechelt **885-3930** Cruice Lane, Gibsons **886-2622**
Madeira Park Shopping Center, Pender Harbour **883-9099**

The Back Fence

Volunteers Needed

Assistant needed for baby clinic two hours per week.

Driver needed for Meals on Wheels Program, two hours every other week in Gibsons.

Companion needed for occasional outings from Kiwanis in Gibsons.

FOR THESE AND MORE OPPORTUNITIES CALL
Volunteer Action Center
885-5881

Ray Hansen!
Truckloads of thanks for the new Egmont dirt!

18. For Sale

HONDA
Power Equipment

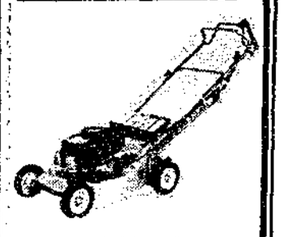

HONDA
Lawn Mowers on SALE

Years from now, You'll be glad you didn't compromise

TIDELINE LOGGING & MARINE LTD.
5637 Wharf Rd.
885-4141

Maytag portable dishwasher, $150; Kelvinator elec. range, $150. 886-3856. #22

Harvest gold fridge & stove, all recond., must sell, $250 OBO. 886-3928. #24

Car seat, cuddle seat, M.C. front carrier; F.P. mobile; slide projector; twin stroller; radio/tape deck. 886-2647. #24

Thomas 2-keyboard elec. organ, $550 OBO; chest freezer, 11 cu. ft., gd. cond., $150 OBO. 886-7943. #24

Professional & Confidential Correspondence, Reports, Contracts, etc.
The Paper Mill
883-9911

HAY FOR SALE
$3.50 can deliver. 885-9357
TFN

Canopy for ½ or ¾ ton pickup, $250. 885-5444. #24s

Gibson 2 dr. F/F white fridge, very nice, $439 OBO; Admiral 30" white auto. stove, nearly like new, $397 OBO; Kenmore heavy duty white 8 program washer, $379 OBO; Viking white 30" stove rot., $259 OBO; Westinghouse stacker washer & dryer, $639 OBO; Speed Queen multi-cycle white washer, $249 OBO; McClary Easy 30" white stove, $197 OBO; Admiral h. gold 30" stove, nearly like new, $347 OBO; G.E. Columbia Collection, 16 cu. ft. h. gold F/F fridge, exc. cond., $449 OBO. Appliances reconditioned and guaranteed from 90 days to 2 years, parts & labour. Corner Cupboard, 885-4434 or Bjorn 885-7897. Will buy non-working or used appliances. #23

'69 Volvo for parts, $200; tent trailer, sleeps 6, $300; wanted -large trampoline. 886-8427. #23

Spring cleaning, tricycle, $15; glass/plastic 5 gal. carboys; pool table, $90; wood stove, $90; heavy 10' F/G boat, $40; 12' alum. boat plus 6 HSP Johnson, $500; lovely Queen Anne couch & chair, $650; 8" table saw, $50. Open to offers. 885-4546. #23

Sewing machine cabinet. Singer electronic & Kenmore deluxe sewing machines. 886-3954. #24s

---

BANDSAW
36" wheels, 14" cut, 30"x34" tilt table, bands, 5 HP, elec., $1700. 886-8218 or 886-3572 eves. #23

Small case tractor. Call 883-2574 eves. #23

Two sailboats, Geary 18' & 19' Lightning, both refinish projects; '74 Chev Impala, parts car; 250 gal. oil tank; 2-10 sp. bikes; tub shower doors (new). Best offers. 886-7668. #23

VELCO CYCLE CAPES
Ride dry in the rain, $29.95 each. 886-7424. #23

Sundance trampoline, 3'2" diam., $45; dropleaf dining room table, $10, 4' Ikea dining room table, $50. 885-5385. #24

Electrolux upright vacuum with hose & all attach., 2 yrs. old, new cond., $175. oars & oar locks, $25. 886-9751. #22

Claholm Furniture And Interiors

UP TO 1/2 OFF
Chesterfields
Sectionals
Dining Sets
Bedroom Sets
&
Mattresses
WHILE STOCK LASTS!

Cowrie St., Sechelt
Open Tues-Sat 10-5
885-3713

18. For Sale

Sportsman fibreglass canopy for ½ ton PU, $100; 2 util. trailers, $50 ea. 883-2661. #24

Matching comfy sofa & rocker, $200; 2 bookcases, $25 ea.; 1 dresser, $45; brass floor lamp, $20; queen mattress, $20; oak chair, $35; TV tables, $25; 8 min. slide to video converter, $75. 885-5505. #24

BARK MULCH
For Fast Delivery
886-2924 eves.
#24

Shakes, 49 square, 18" barn. 883-2250. #23

HUSKY
HUSQVARNA
The chainsaw professionals

NOW ONLY
$179.95

26RLC 1.6 cu. in. 26cc
A long, curved shaft and narrow engine housing makes the 26RLC easy to hold while getting to those hard-to-reach places. And a tap of the head advances cutting line.

885-4141
5637 Wharf Rd., Sechelt
TIDELINE LOGGING & MARINE LTD.

19. Autos

CASH PAID
For Some Cars and Trucks
Dead Car Removal
Abex Used Auto Parts and Towing
886-2020
TFN

1986 heavy duty F250 4X4 XLT Lariet Explorer, fully loaded, $16,900 OBO, towing pkg. consider trade. 886-8104. #24s

---

1970 Corvette 350 tunnel ram, new paint, tires & mags, $8,500 OBO. 886-4870. #24s

---

'71 Mercury Comet G.T., 302 auto., mags, bucket seats, AM/FM stereo cassette, PS/PB, $2995. 886-9500. #24s

---

STEWART ROAD
AUTO WRECKING
Some FREE car removal used parts and mechanical work, guaranteed 886-2617, bring this ad in for 10% discount. TFN

'87 Ford 4X4 F150, exc. cond., $13,500, or could trade. 883-2863 aft. 6pm. #23s

---

'82 Ford Escort, 4 dr., 4 sp., gd. cond., $1700. 886-2433. #24s

---

1975 Ford pickup, gd. run. cond., $800 OBO. 883-9278. #24s

'84 Chev ½ ton, 305 auto., cruise, exc. cond., 111,000 kms. 886-3321 or 886-9626. #24s

---

To borrow - owner's manual **1978 Mustang Ghia**. 886-7722 after 6 pm. TFN

1980 VW Diesel Rabbit, 98,000 kms, $1800 OBO. 886-7476. #23

'82 Pontiac, 4 dr., SW, 4 cyl., auto., $2750. 886-3304. #23

'74 Dodge Step Van, exc. cond., $1500 886-2480. #22

Two parts cars with '76 Honda Civic, gd. cond., asking $800. 885-3720. #22

'72 Ford F100, PS, AM/FM Cass., 429 cu. auto., new brakes & tires, insulated canopy, runs exc., great shape, $1600 OBO. 886-2728 or 885-5591. #24

1988 Ford Aerostar, 30,000 kms., P/S, P/B, T/S, C/C, AM/FM stereo, exc. cond., must sell, $15,000. 885-7702. TFNs

---

'76 Transam, new clutch, engine tires, gd. cond., $3000. 885-2657. #23s

---

Porsche 911E, 930 body, lowered front, flared fenders, whale tail, mech. fuel inject., asking $22,500. No test pilots please. 885-7191. #23s

---

'69 Plymouth 30,000 mi. on rebuilt motor, N/B runs great, $650. 886-8290. #22

1978 - 16 passenger school bus, gd. cond., $1500. 886-2826. #24s

---

1953 Ford 4 dr. Sedan, run. cond., gd. project, $500. 886-2826. #24s

---

International diesel 20' flat deck, cab over T/A, runs well, 885-3337. #22s

---

1984 Honda Prelude, silver, 5 spd., power sunroof, 42,000 miles like new, $10,000. 886-7153. #22

19. Autos

1980 Chev Blazer 4X4, black, tinted windows, fully loaded, many more options, no rust, $5000 OBO. 885-4753. #22

1980 Chev Monza auto. PS/PB, V6, sunroof, AM/FM stereo cassette, exc. cond., must be seen! 885-1973 eves. #22

1976 TR7, exc. shape, $1550 OBO. 886-2924. #23s

'84 Ford Travel Van, finished interior, fridge, stove, etc., 6 cyl. AT/PS/PB, air. cond., cruise, exc. cond., $10,800. 885-3881. #22

1988 Voyageur Van, seats 7, 28,000 kms, exc. cond., asking $21,000. 885-7506. #22

1977 Honda Civic, exc. run. cond., mags, stereo, $1750 OBO. 886-7855. #23

1980 Chev ½ ton PU, 350, top cond., $3900. 883-9272. #23

1981 Granada, PS/PB, one owner, top cond., asking $4100. Must Sell. 886-8086. #23

Great work truck, '77 Ford F250 4X4, PS/PB, $2300. 885-7051. #24

1984 Chev 4X4 truck, Scottsdale 10, 6.2 l. diesel, low mileage, exc. cond. 886-3940. #25s

---

Single axle dump truck, exc. shape, 15 yd. box, city tested, $6800 OBO. 886-2924. #24

'83 GMC ¾ ton pickup, auto., 38,000 orig. mi., mint cond., must be seen, asking $9200. 885-7758. #24

'76 BMW 2002, exc. cond., $5000 OBO. 885-3823. #22

'85 Fierro red, low mi. gd. cond., $10,000. 885-7326. #22

'78 Ford Bronco, 110,000 kms., 4 sp., lockin hubs, no rust, new paint, runs perfectly, $3500 firm. 885-4753. #24

1980 Renault 5 - new tires, some rust, $800; 1973 Ford F250 crew cab, high side box, needs mufflers, $600. 883-1188. #22

'77 4X4 parts, drive train only. 886-3928 aft. 6pm. #24

'81 Ford Escort S/W, 4 spd., gd. cond., $1500; '78 Honda H.B., 5 spd., new motor, sunroof, gd. cond., $1400. 886-8545. #24

'87 Toyota Campry L.E. wagon, fully equip., 20,000 mi., asking $18,500. 885-7034 aft. 4pm. #25s

---

1970 Chev Malibu, 2 dr., 307 V8 auto., AM/FM, stereo cass., new tires, starter, $500. 886-8450. #22

'80 Honda, gd. runner, needs body work, $500 OBO. 886-8287. #24

1976 Mercedes 240 D, 4 spd., PS/PB, auto. lock, AM/FM radio, studded tires on rims, 1 owner, paint & int. exc. cond., asking $6200. 886-7424 aft. 6pm #24

20. Campers Motorhomes

1969 Empress class 'A' 21' motorhome, very clean, $10,500. 886-2432 or 886-7923. #24s

---

24' deluxe motorhome 1988, immaculate, 17,000 kms., $32,900. 886-8481. #24s

---

8½' camper, sleeps 5, furn., stove, oven, $1100. 883-9183. #24s

---

28' Kustom Koach 2/way fridge, propane furn., range, tub & shower, twin beds, avail. end of May, $35,000. Duncan Cove Resort. For more information call 883-2424. #22

7½' Okanagan overhead camper for imports, $700. 886-9497. #22

Camper for import truck, exc. cond., all options, $1650. 886-8329. #23s

---

'81 Volkswagon Westphalia camper, 21,000 km, on new engine, 2 battery system, rustproofed, very gd. cond., $11,500 OBO. 885-5372. #22

Camper for small PU, loaded, $3000. 886-2046. #22

Camperette with jacks for small PU, $300. 886-2046. #22

16' Santa Fe trailer, sleeps 5, stove, oven, icebox, 3-way furnace. 883-2638. #22

Century hardtop tent trailer including camping equip., very gd. cond., asking $800. 1805 Port Melion Hwy. 886-9360. #22

Vanguard camper, 3-way F/S oven, boat rack, hydraulic jacks, new seat covers, $1900. 886-8086. #23

26' Travel Trailer, exc. cond., $6000 OBO, info 885-7781 days, 885-9091 eves. #23

21. Marine

BROOKS & MILLER FLOOR COVERINGS LTD.
Benjamin Moore & International Paints
Marine Finishes
Commercial Pricing
Bill Wood
SECHELT
Bus. **885-2923**
Res. **885-5058**

OUTBOARDS FOR SALE
9.9-20-30-40-50-70 HP 1987-1988 Evinrudes. Excellent condition. Lowes Resort, 883-2456. TFN

Samson 37' FC sailboat, world cruiser, live aboard, equipped, 42 g. 886-7400 messages. #24s

---

'68 H.P. Osco Ford marine diesel and hy. gear, as new cond. 883-9401. #24s

---

14' fibreglass boat, 50 HP Merc., new leg, new trailer, new suntop with side windows, very clean, comes with 2 fuel tanks, $2800 OBO. 886-3882 aft. 6pm. TFN

30' Disp. Cruiser, recently rebuilt, 340 Chrys. dual hyd. steering, many extras, $11,500. 885-2814. #24s

---

17½' older boat with 270 Volvo leg, with or without motorboat. $1500, motor $1000. 886-7677. #24s

---

Cal25, fully equipped, moorage included, $11,500. 886-8706. #24s

---

'84-17' BOSTON WHALER MONTAUK centre console 80 HP, Merc., galvanized trailer, Biminy top, video sounder, $15,500. 270-6764. #24s

---

M.V. Bristler, 40' exgillnet/halibut boat, plywood Cummins 903 radar, sounder, Loran C, Mark IV pilot, 20,000 lb. capacity, $60,000. 883-2667 eves. #24s

---

204 Zephyr Zodiac type inflatable reas. offer, morn. or eves. 885-9245. #24s

---

20' K&C wide beam, deep V, gal. trailer, 165 HP, ready to go, clean, F.W.C. 885-4593. #24s

---

Yes! There is a reliable local propellor repair service. 885-5278. TFN

1988 Springbok 12' aluminum boat, $1190. 926-0620. #22

Moorage Gibsons, up to 32' May to Sept., $2/ft., could be 2 smaller boats. 886-7714. #22

15½' Banshee ski boat, 55 HP Evinrude outboard & trailer, $4500. 883-2811 days, 883-2682 eves. #22

21. Marine

SECHELT MARINE SURVEYS LTD.
Captain Bill Murray
M.C.M.M.C M.N.A.M.S.
M.A.B.Y.C ● Marine
Surveyors and Consultants
885-3643

28' Trendsetter Twin 200 HP Volvo I.O.'s, new Endura paint job, new SS hotwater tank, new anchor winch, fully equip., $42,500. 883-2811 days, 883-2182 eves. #22

18½' Reinell in very gd. cond., new custom made blue canvas trailer, $2900. 885-7693. #23s

---

1981 Glassply hardtop 19½' 115 Merc outboard E-Z load trailer, exc. cond., $12,500. 885-3902 or 464-3409. #24s

---

17½' Fibrecraft hardtop; toilet, bunks, trailer, older Volvo leg and motor, $2500, 9.9 Johnson outboard, $75. 883-2796. #23

21' Northwest Sloop, 7½ Suzuki, sleeps 4, dinghy, $5500. 885-2610. #25s

---

16' Aerolines aluminum boat with non-working 25 HP outboard, $650. 886-8454. #22

---

455 marine engine Borg-Warner velvet U-drive 2:1 reduction, transmission & oil cooled. 483-2379. #24

10' aluminum Harborcraft, only twice in the water, $450. 886-7640. #24

Radar-Decca 060 24 mi. range, $550 OBO. 886-9044. #22

16' K&C Thermalglass boat, 85 HP Evin, new canvas, new leg, trailer, $3000 OBO. 885-5858 or 886-9078. TFN

Boat trailer for 17' boat, new radial tires & bearings, $350. 886-3331. #22

Boat trailer, Tandem gd. wheels and tires, for 18' boat, $250. 886-3331. #22

Boat trailer, galvanized, Tandem, elec. winch for 24' boat, like new, $2200. 886-3331. #22

Older 21' Vivacity Sloop, $4300 OBO. 886-7949. #25s

Floats for sale, 9X80 pontoon design. 886-8287. #24

26' Fibreglass Sloop S.S., rigging, 4 sails, motor, dinghy. Call 883-2246 aft. 6pm. #24

Volvo 280 leg exc. cond., assorted parts, alternator, etc. 885-5840. #24

21. Marine

14' Lund aluminum with oars and charts, '85 - 18 HP Merc, both like new; Roadrunner trailer with spare wheel and tires, $3000. 883-2915 or 883-9110. #22

All **Interlux** and **Pacific Sailor** Quality Marine Finishes
Yacht Enamel and Bottom Paints *on Sale at*
TIDELINE MARINE
5637 Wharf Rd.
885-4141

22. Mobile Homes

10'x48' mobile home, gd. cond., Best Offer. 852-2161. #23s

1974 - 4 seasoned 12X64 3 bdrm. mobile home with living room expando section, new roof, avail. Aug. 1, $15,000. 886-4743. #25s

---

MOBILE HOMES INSTANT HOUSING NEW AND USED
As Low as 5% Down with B.C. Second or $2000
REGAL HOMES LTD.
Call Collect: **580-4321**

23. Motorcycles

New at Kenmac; we now stock filters, oil, tires, batteries, etc. for motorcycles. Phone Jay at 886-2031, Mon.-Sat. #22

1981 Honda XL500, 14,500 kms., mostly on highway, gd. cond., $625. 886-9066. #24

1982 Honda 750K 20,000 kms., factory fairing, crash bars, luggage rack, cover, tank, bag, helmets, $1300. 886-8450. #22

1984 Suzuki 650, 1300 kms., like new, $750. 883-9317 aft. 5pm. #22

'01 Yamaha 550 max., gd. cond., low kms., $800 extras incl. 886-3472. #25s

---

'83 Yamaha Midnight Virago Special, 750 cc, 7000 kms., like new drive shaft, new battery, $1550. 885-4753. #24

23. Motorcycles

'83 Kawasaki GPZ 550, exc. cond. 13,000 kms. $2000 OBO. 886-7198. #24s

---

1979 Yamaha 750 DOHC fully dressed. 886-3841. #24s

'84 XR80 Honda, $400. 885-7585. #23s

'85 Honda 750 Intercepter, exc. cond., $3000. 885-5887 9-5, 885-4670 aft. 5. #24s

---

1982 Yamaha Virago 750 cc, 30,000 kms., shaft drive, backrest, shotgun exhausts, priced to sell, $900 firm. 885-5445. #24s

24. Wanted to Rent

Beachcomber would like to rent furnished waterfront home in Gibsons for principal actor. Please call 886-7811. #22

Mature, cheerful, single lady seeks studio or 1 bdrm. apartment for July 1, Gibsons area, fridge & stove required. 886-4981. #22

---

2 bdrm. house or cottage, Sechelt area. 1-436-0152 Natalia or Peter. #22

400-600 sq. ft. for carpenter's shop in Gibsons, 2 car garage OK. Brad Benson 886-2558. #22

2-3 bdrm. house, Gibsons area, July 1 or sooner, no kids or pets, Clint. 886-8860. #23

We wish to rent large area for 3-12 mos., for furniture storage. 883-2282. #23

PENDER HARBOUR RENTALS
FOR PROPERTY OWNERS
Let us take the headache out of your rentals with a tailored screening service. Confidential
883-9907

26. For Rent

Hi! We require house rental, honest married government certified N/S caretaker. 886-4671. #24s

---

Mature responsible person to share view house in Davis Bay, $250/mo. plus utils., damage deposit. 734-6607 eves, 885-7233 weekends. #22

26. For Rent

Roberts Creek Hall avail., dances, parties, weddings, equipment rental. Yvonne 885-4610. TFN

Commercial Building For Sale, Rent or Lease
Highway 101, Gibsons
Store front and parts area, 1,500 sq. ft., 2 bay shop 1,500 sq. ft.
For appointment to view, call
Dorhn Bosch, 885-4141

Davis Bay/Wilson Creek Hall available. Wheelchair facilities. Phone 885-2752 or 885-9486. #24

For rent at once, 900 sq. ft. retail store, lower Gibsons. 886-2104. #23

---

2 bdrm. home Gibsons, $675 plus utils., couple pref. no pets, avail. immed. 886-2560. #22

Wanted - mature working roommate to share large furn. hous in Gibsons, M/F, $250 per mo. incl. utils., damage deposit. 886-7318. #22

---

3 bdrm. house in Rbts. Ck., wood stove, feature wall, 2 appl., sunny location, sundeck, paved driveway, avail. immed. $600. 886-7304. #22

Beach cottage, prime Davis Bay, weekly rates, June 1 - July 15. 886-7480. #22

---

3 bdrm. furn., kview home, 5 appl., Hopkins Ldg., June 1 -Aug. 31, $800 mo. 886-4711. #22

---

2 bdrm. main floor suite, with view, Gower Pt. Rd., $650/mo., plus utils. 1-263-3507. #22

PENDER HARBOUR RENTALS
FOR HOMEHUNTERS
Let us save you time, frustration, and legwork by helping you find the best home available for you in our computerized system.
$10 fee.
883-9907

BLANKET CLASSIFIED ADVERTISING

These Ads appear in the more than 90 Newspapers of the B.C. and Yukon Community Newspapers Association and reach more than 1,400,000 homes and a potential two million readers.

$159. for 25 words ($3. per each additional word) Call the Coast News at 885-3930

AIRCRAFT

West-Wind Aviation. B.C.'s largest selection of used aircraft. Phone Brian for a free flyer or appraisal, (604)837-2948. Buy, sell, trade or lease. We get results.

AUTOMOTIVE

No money down O.A.C. Lease/buy any new/used truck or van. Deal direct with Factory Broker. Call Keith collect, (604)874-0778. D.6102.

Active Auto Brokers, disposal agent for Active Bailiff Services. Repossessions, estate, legals, cars, trucks, motorhomes, boats. Call Mr. Price (only), (604)434-1819. D5476.

OKOTOKS COLLECTOR CAR AUCTION - 15th Annual, May 26-27. Rain or shine, indoors. Longest running sale in Canada. Examples: '57 Chev, '29 Model A, '68 Mercedes, '68 Corvette. Phone (403)938-4139.

Lease for less! Call Ken Constant today for your vehicle needs. All-make leasing. Why pay too much? Phone (604)520-3055 (collect).

BUSINESS OPPORTUNITIES

Start your own Import/Export business, even spare time. No money or experience. Since 1946. Free brochure: Wade World Trade c/o Cdn. Small Business Inst., Dept. W1, 1140 Bellamy Rd. N. #1, Scarborough, Ont. M1H 1H4.

Raise Chinchillas for extra income. Start in basement, garage. Full-time income potential. Guaranteed market. Continuous instruction. Canadian Chinchillas, Box 1684, St. Mary's, Ont. N0M 2V0. (519)229-6117.

Well-established welding and fabricating shop with all equipment, 100 Mile House, B.C. with Hwy. 97 frontage, lots of work. Full price $150,000. Call (604)395-4667 or (604)395-3130.

Genuine business opportunity in Hope, B.C. Combined health food store/restaurant and possible catering. Year-round business with good tourist season. $30,000. Phone (604)869-2988 (Hope, B.C.)

Beautiful Sidney By The Seal B.C. High-volume unique fast-food take-out restaurant, complete with trade mark, franchising potential. Phone collect, Bruce or Debbie, (604)656-5331 or (604)655-1346.

Start your own profitable home business. No experience necessary. Step-by-step program. Guaranteed. Free details. Write: Starjet Business Systems, #970, 10655 Southport Road S.W., Calgary, Alberta T2W 4Y1.

Your own mobile detailing business for under $1,000!!! Complete training manual. Full product line. Excellent full/part-time earning potential. Jimmy Buff-it, (604)736-7661, 24-hrs. The California Touch...

Business? Learn how to: Start, build, manage or turnabout any business. Brian Tracy Program of audio tapes and work manual -- $199. Money back guarantee. Call (604)275-2544 or write K.C. Associates, Suite 160, 135-4800 No.3 Road, Richmond, B.C. V6X 3A6.

EDUCATION

PLAN YOUR OWN SUCCESSFUL SMALL BUSINESS. Vancouver Community College offers an 8-month Small Business Development Program. Apply immediately for September. Call Langara Campus, (604)324-5445.

Summer School of Sound. Weeklong intensive sound and recording workshops begin July 3rd. Enrollment limited. Register early. Bullfrog Recording School, 2475 Dunbar, Vancouver V6R 3N2. (604)734-4617.

Vancouver Community College is now accepting applications for its PROFESSIONAL PHOTOGRAPHY PROGRAM. This is a 2-year career oriented program at Langara Campus. Phone (604)324-5304.

FOR SALE MISC.

Lighting fixtures. Western Canada's largest display. Wholesale and retail. Free catalogue available. Norburn Lighting Centre, 4600 East Hastings Street, Burnaby, BC V5C 2K5. Phone 1-299-0666.

FREE! Buy one, get one free! Hobby ceramics supply distributor close-out sale ends in 10 days. Pacific Western Ceramics, 12111 - 86 Ave., Surrey. (604)594-9955.

Arthritic pain? Aching back? Stiff joints? Sleeping hands? "Beaulah Oil" helps!! Brochure/information, $1. Beulah Land, Box 1086, Portage La Prairie, Manitoba R1N 3C5.

Never have a flat again! 100% maintenance-free bicycle tires. Lightweight space-age material, exclusive 1-year guarantee. Phone (306)332-4449; write Harvcor, Box 613, Fort Qu'Appelle, Sask. S0G 1S0.

Fuller Brush! Catalogue, $3 (refundable). Write -- St. Gennys Importing, 1093 Marine Drive, North Vancouver, B.C. V7P 1B6. Distributor enquiries welcome.

Best deal in mountain bikes. Norco, Nishiki, Kuwahura, G.T., Rocky Mountain. Shipped anywhere in B.C. Rocky Cycle, 7143 King George Hwy., Surrey, B.C. V3W 5A4. (604)591-5333.

How much money can your family save on groceries each month? The Foodsaver, a home vacuum-packaging system that allows you to save over 40% of your food cost each month, is now available in B.C.! For free info, call or write Nationwide Marketing Inc., 4397 West 15th Ave., Vancouver, B.C. V6R 3A9. Phone today, (604)228-1469. Also full and part-time demonstrators required immediately.

LOGICON - The automotive Gas Saver. As featured on CKNW (Win Network). $39.95, 90 days money-back guarantee, one year warranty. Dealer enquiries invited. Vancouver (604)685-1081.

GOOD BYE MOSQUITOES! Skeeter Skatter, a small (1"x2") battery-powered electronic device which emits a Crystalline Harmonic Resonating sound, will STOP mosquitoes from biting. No more sticky, smelly chemical repellants! When clipped to outer clothing -- the belt, pocket, hat -- or to the baby's crib or playpen, SKEETER SKATTER will provide a mosquito-bite-free area. Fully tested and guaranteed! Battery is included. To order, send cheque or money order for $27.50 (includes PST and Shipping & Handling charges) to: Fircrest Resources Ltd., Box 55, 625 Howe Street, Vancouver, B.C. V6C 2T6, or call toll-free 1-800-663-9134 and charge to your credit card (Visa or MasterCard only).

ENJOY PLAYING LOTTO? Order "How to Win at Lotto" direct from publisher ($7 includes postage and handling). Not yet sold in bookstores. No book like it in Canada! Learn simple methods and increase your odds. Write: Universal Publisher Ltd., Box 3680, Main Post Office, Vancouver, B.C. V6B 3Y8.

GARDENING

Interested in Greenhouse or Hydroponic Gardening? Greenhouses $195, Hydroponic Gardens $39, Halides from $140. Over 2000 products in stock, super prices. Free catalogue. Call toll-free 1-800-663-5619. Water Farms, 1244 Seymour Street, Vancouver, BC V6B 3N9.

HELP WANTED

Housewives, mothers and interested persons needed immediately to sell toys and gifts for National Home Party Plan. No investment, deliveries or money collection. Call (519)258-7905.

Overseas positions. Hundreds of top paying positions. All occupations. Attractive benefits. Free details. Overseas Employment Services, Dept. CA, Box 460, Mount Royal, Quebec, H3P 3C7.

AUSTRALIA: Experience a "FANTASTIC CHALLENGE" on a Beef ranch in Queensland. If you have farming and horse riding experience and you are between 19-28, contact: #206, 1501-17th Ave. S.W., Calgary, Alberta, T2T 0E2.

Forming/framing carpenters wanted for hi-rise work in Vancouver. Good pay and benefits. Steady work for experienced tradesmen. Phone (604)434-7146, leave message.

REGISTERED NURSES: A Summer of Sun!!!! This 80-bed community hospital situated on Lake Okanagan and surrounded by orchards offers an opportunity for a working holiday. Relief positions are available in both the Extended Care and Acute Care Units on a casual basis that could be tailored to your needs. Current B.C. Registration required. Call (604)494-6811 for more information, or send application promptly to Nursing Service Director, Summerland General Hospital, Box 869, Summerland, B.C. V0H 1Z0.

KEG AT THE MOUNTAIN, Whistler, B.C., hiring Line Cooks and kitchen help. Full-time. Apply in person or send resume to: The Keg, Box 127, Whistler, B.C., V0N 1B0.

Vancouver Island's largest community newspaper publishing company is seeking an experienced composing foreman to manage a PC-based desktop production shop. Excellent opportunity with a growing company. Apply to: Manfred Tempelmayr, Island Publishers Ltd., 2742 James St., Duncan, B.C. V9L 2X9.

PERSONAL

SKYMAP. A portrait of your mind. Changing the unknown from fear to joy through Astrology, Numerology, Psychology. For free information send to Box 1679, Postal Station A, Kelowna, B.C. V1Y 7N5.

Body? Mind? Spirit? Who are you? Call 1-800-FOR-TRUTH, 1-800-367-8788.

REAL ESTATE

FREE booklet. Concrete or wood for your basement? Before you decide get all the facts. Phone Foundation Focus, 1-800-663-7774.

Large Independent Real Estate firm is looking for licensed salespeople for expansion in the residential, I.C.I. and Property Management Departments. Relocation help available. Many new innovative tools in place to earn that extra edge. Resume to: Sales Manager, Inland Realty, 322 Seymour Street, Kamloops, B.C. V2C 2G2. Phone (604)374-3022, FAX (604)828-2866.

Ranch for lease or sale, 240 acres. Modern six bedroom home. Grazing rights possible. Call: Houston, B.C. (604)845-2417.

Wanted to buy - small to unlimited size wooded acreages. Location not important. Phone (604)562-2590 days, (604)962-2830 eves. Agents welcome.

Complete privacy, 10 acres, lakeview property with 4-bdrm home, 2 up, 2 down, 2 baths, completely finished, 8 minutes from Salmon Arm, B.C. Full price $85,500. Phone (604)832-8193.

SERVICES

ICBC Injury Claims? Call Dale Carr-Harris - 20 years a trial lawyer with five years medical school before law. 0-669-4922 (Vancouver). Experienced in head injury and other major claims. Percentage fees available.

Major ICBC and injury claims. Joel A. Werner, trial lawyer for 21 years. Call collect, 736-5500 Vancouver. If no recovery, no fee. No Yukon enquiries.

WANTED

Wanted, 24" shake blocks. Meeker Log and Timber Ltd., (604)826-6781.

Canada West Antique Co., a country store, is interested in purchasing quality pine antique furniture, decoys, folk art and handmade country crafts. Send information and photographs: 3900 West 10th Ave., Vancouver, B.C. V6R 2G4.

Wanted logs. Top prices paid. White spruce, fir, hemlock, balsam, etc. Phone (604)794-3714 or (604)794-7800 (Chilliwack, B.C.).

27. Help Wanted

INCREASE YOUR CHANCES! LET OUR FINGERS DO YOUR TALKING! Call Arbutus Office Services for fast and confidential preparation of your resume - 885-5212 TFN

Rainbow Preschool needs part time licensed teacher, E.C.E. background essential, submit resume to Rainbow Preschool, General Delivery, Roberts Creek, B.C. V0N 2W0. #22

Retired couple for caretaking and maintenance at small resort. Free rent in lieu of wages. P.O. Box 213, Madeira Park, B.C. #22

Full and part time positions available at Lord Jim's Resort for waitresses, housekeepers, front desk clerks and kitchen help. Call 885-7038. #22

Camp Elphinstone near Langdale requires a nurse Tues., Wed. & THurs. for July & Aug., 8am to 5pm. Apply Box 394, Gibsons, B.C. or telephone Vancouver 251-1116. #23

Waitresses
Bartenders
Cooks

Peninsula Motor Inn
886-2804

Responsible babysitter required 2 eves & 1 afternoon per week, 2 small children ages 6 mos. & 23 mos. Refs. req. Phone 886-8064. TFN

Room and board for elderly lady awaiting Kiwanis accommodation. 886-2787. #23

Landing Home Hardware, Sunnycrest Mall is now taking applications for part time retail sales clerks. Resumes to Box 1070, Gibsons, B.C. V0N 1V0. #22

We're looking for a few people who are interested in doing their best. If you are interested in working with a group of people that take pride in the job, please contact Gary or Ron at Sechelt Processing Ltd. 885-5599, Mon-Fri. #23

Casual and Relief Work available immediately for Home Support Workers. - Pender Harbour -Sechelt - Gibsons. Do you enjoy caring for others? Are you in good health? Do you have a car? Would you like to enter or re-enter the work force? If you answer yes to all the above, please phone Sunshine Coast Home Support Society at 885-5144. #23

Framing carpenter required for project in lower Gibsons. Phone 886-7494. #24

27. Help Wanted

Casual relief worker needed for Woodwork Area. Ability to work with special needs people an asset. Hand deliver resumes to the Manager, Sunshine Achievement Centre, Industrial Way, Gibsons. 9:00 am to 4:00 pm, Monday to Friday. 886-8004. #23

Bus drivers required: 3 positions: 2 at 30 hrs. per wk. average, 1 part-time relief position. Class 2 licence and first aid/CPR certificate required. Submit current driver's licence profile and resume to Transportation manager, Minibus, Sunshine Coast Community Services Society, P.O. Box 1069, Sechelt, B.C. Closing date June 14. #24

Young person to work on fuel dock in Gibsons Harbour, start immed. 886-9011. #24

University student to do landscaping, mowing etc. YMCA Camp Elphinstone. 886-2025 days, 886-3890 eves. #22

PT/CDA plus bookkeeping duties, please call Dr. Kinsbury at 883-9019. #23

Marine mechanic: permanent position, wage negotiable. 883-1119. #22

Chamber maids wanted for Sunshine Lodge, apply in person at front desk. #23

Beaver Island Grocery, 30 hrs./wk. eves., includes making pizza, for income assistance recipient (E.O.P. - Employment Opportunity Program). 883-2108. #23

Sunshine Association for the Handicapped Fairview residence for adults with mentally handicapped has openings for casual and part time caregivers, could work into full time positions. Must have DL and be able to work flexible shifts. Experience an asset but will train. Hand deliver resume to Dale at 1057 Fairview Rd., Gibsons, B.C. #23

Reliable babysitter for two small children in my home, Mon. to Thurs., for working mother. 886-2223 aft. 6pm. #23

Nursing Staffing Clerk for Approximately 4 months -Regular/Part-time. The successful applicant must have experience in staffing and timekeeping functions and must have:
- ability to communicate effectively both verbally and in writing
- ability to organize work
- ability to type 50 WPM.
- ability to operate word processing computer equipment.

Hours of work, 1700-2100 hours Monday to Friday. Please apply: Personnel Officer, St. Mary's Hospital, P.O. Box 7777, Sechelt, B.C. V0N 3A0. 885-2224 - Local 21. #22

27. Help Wanted

The Halfmoon Bay Child Care Centre is seeking applicants for the following positions:
Consultant/Co-ordinator: full time for 1 year to assist the society in developing, monitoring, and evaluating its services. Requires strong administration background and knowledge of E.C.E. or other related experience.
Licensed Daycare Supervisors and Assistants: under 3 training preferred.
Out of School Care Supervisor and Assistants: (care for school aged children before and after school and during holidays): requires high energy person with some childcare training or experience.
These positions are expected to start in Aug. or Sept./'89. Salaries negotiable, full and part time available. Send resumes stating qualifications and which position(s) you are interested in to: S. Bisbee, Box 48, Wildwood Site, R.R.1, Halfmoon Bay, B.C. V0N 1Y0. For further information call: 885-9464. #22

Summer students. Two 10 week positions available June 26 at Arts Centre, Sechelt. Number 1, Curatorial Assistant, must be arts student. Post Secondary preferred, 2. Gardener/Carpenter. Send resume by June 18 to Box 1565, Sechelt. #24

28. Business & Home Services

PEERLESS TREE SERVICE LTD.
Topping - Limbing - Danger Tree Removal, Insured, Guaranteed Work. Free estimates. 885-2109. TFN

TREE TOPPING
Limbing, falling danger tree removal, free estimates, fully insured. Jeff Collins 886-8225. #22

Econo Hoe Custom Backhoe Service Langdale to Davis Bay 886-8290 #22

HOUSE PAINTING
Interior - Exterior
Call Sam Dill, 886-7619. #24

THE SUN WILL SHINE!
Get Your Carpets Cleaned **NOW!**
2 rms & hall **$49.95**
5 rms **$99**
10% Seniors Discount
SKIP'S MAINTENANCE SERVICE 885-2373

28. Business & Home Services

Roofing - Reroofing - Repairs
Reasonable & Guaranteed. Factory trained. **Torch On** Flat Roof Specialists. Free estimates. Please call L. Ferris, 885-4190. #24

BRICKLAYER AVAILABLE
Extensive European & Canadian training & experience in brick, block, stone & concrete. Free estimates 886-7476. #23

DO YOU NEED
Rototilling, brushcutting, power scythe, rubbish removal, window cleaning, eavestrough cleaning, mobile home washing, housecleaning. Skip's Maintenance Service 885-2373. #23

Moving or selling? Call the Home Janitorial and Yard Maintenance Service. 886-2273 or 886-3375. #23

EXPERIENCED PAINTER
Home and garden renovations, good rates. 886-8161. #23

Garden & Shrub care, experienced. Call Barrie at 885-2036 (mornings or eves.) #23

WINDOW WASHING
Fast, reliable, $25 house, Leave message. 885-5492 Paul. #24

29. Work Wanted

Accounting Bookkeeper available for summer relief, full or part time work, mature, cheerful, responsible. 886-4981. #22

Experienced gardener, landscaper, also painting, odd jobs. $10/hr. John 885-5937. #22

Handyman, plumbing, painting, odd jobs, Sechelt, Gibsons only. Jerry 885-5111. #22

Housekeeping - some weekends. 886-4615. #23

EXPERIENCED PAINTER
Home and garden renovations, good rates. 886-8161. #23

36 year old family man and 10 year resident skilled in everything seeks steady (even meaningful) employment. 886-4711. #24

30. Child Care

DROP IN
Child Minding Service
Mon. to Fri., 9am to 3pm
Bananas Playcare has openings for full day child care. Call 886-9261 to register. TFN

30. Child Care

Babysitter for occasional overnight and days, 2 small children, N/S, Sechelt area. 885-4488. #22

Reliable child care available for summer, my home. 885-4134 eves. #22

Could you use good daycare in Langdale, my home? I have 2 boys, all the gear, call 886-3767 aft. 5pm. #23

Reliable babysitter needed 5 days a week in Rbts. Ck. area. 885-2753 aft. 6pm. #22

31. Business Opportunities

Marine Business For Sale
Commercial Building
Marine Zone
Highway 101, Gibsons
Authorized dealer for Volvo Penta, OMC, Evinrude outboards, Cobra Stern Drive, Chrysler and Mitsubisi Diesel.
Includes stock, special tools, forklift and shop equipment.
For appointment to view, call
Dorhn Bosch, 885-4141

32. Legal

B.C. BUILDINGS

QUOTATIONS INVITED

Quotation Q89-806-07, Standing Service Contract for Carpentry and Building Services at various buildings within Property Management Unit #6, **Sunshine Coast area, Gibsons, Bowen Island up to Texada and Powell River.**

Quotation documents may be obtained from the **Government Agent's Office,** Suite 201, 5710 Texada Street, Sechelt, B.C. after **May 31, 1989.**

Sealed Quotations will be received at the above Government Agent's Office until 3:00 pm, June 14, 1989 and will be opened at the B.C.B.C. Office in Vancouver.

Direct all inquiries to Tony Hehr, 660-1678.

The lowest of any tender not necessarily accepted.

B.C. Buildings Corporation

32. Legal

Province of British Columbia
Ministry of Transportation and Highways

HIGHWAYS-TENDERS

Electoral District: Mackenzie
Highway District: Sunshine Coast
Project or Job Number: 05-89-002
Project or Job Description: Traffic Control Services within the Sunshine Coast Highways District.
Tender Opening Date/Time: June 2, 1989 at 2:00 pm
(File: 05-89-002)
Surety Bid Bond or Certified Deposit Cheque is required (10% of Bid Sum). Tender documents with envelope, plans, specifications and conditions of tender are available free of charge only from Sunshine Coast Highways Office, 1016 Seamount Way, (P.O. Box 740), Gibsons, B.C. V0N 1V0 between the hours of 8:30 and 4:00 pm Monday to Friday, except Holidays.
Phone number of originating office: **886-2294.**
Tenders will be opened at Sunshine Coast District Highways, 1016 Seamount Way, Gibsons, B.C.

T.M. Forsyth
District Highways Manager

Ministry of Environment

NOTICE OF APPROVAL NO. LA00262 ISSUED UNDER THE PROVISIONS OF THE WASTE MANAGEMENT ACT, S.B.C. 1982, C. 41, IN THE NAME OF BAYSIDE SAWMILLS LTD.

Take notice that Approval No. LA00262 has been issued.
The Approval consists of allowing the Company to discharge contaminants into the air from three open burns of 3-day duration each for its sawmill and planer mill waste located near Port Mellon, British Columbia. Duration of Approval is from May 20, 1989 to November 20, 1989.
A copy of the Approval may be viewed at 15326 - 103A Avenue, Surrey, British Columbia, V3R 7A2, (telephone: 584-8822), during normal business hours.
Dated at Surrey May 26, 1989
H.Y. Wong,
Regional Waste Manager

31. Legal

Province of British Columbia
Waste Management Branch

APPLICATION FOR A PERMIT UNDER THE PROVISIONS OF THE WASTE MANAGEMENT ACT (Effluent)

This application is to be filed with the Regional Waste Manager at Lower Mainland Region - 15326, 103A Ave., Surrey, British Columbia, V3R 7A2. Any person who may be adversely affected by the discharge or storage of the waste may within 30 days from the last date of posting under section 3(a) or publication, service or display under section 4, write to the manager stating how he is affected.

The purpose of this application is to apply for a permit to discharge effluent from John Henry's Marina.
1. I, John Henry's Marina Inc. of Box 40, Garden Bay, B.C. V0N 1S0 hereby apply for a permit to discharge effluent from a marina/store operation located at Garden Bay, B.C. to Hospital Bay (Pender Harbour) and give notice of application to all persons affected.
2. The land upon which the treatment works will be located is Lot 1, District Lot 1397, Plan 13697 - Block B of Lot 6877, Group 1.
3. The discharge will be located at: Outfall will extend 767 metres W.S.W. to a depth of 21 metres below low water level.
4. The rate of discharge will be: Maximum daily 2.27 m³, Average daily (based on operating period) 1.135m³.
The operating period during which the effluent will be discharged is continuous operation with this type of treatment plant.
5. The characteristics of the effluent discharged shall be equivalent to or better than B.O.D. = 45 mg/L, T.S.S. = 60 mg/L.
6. The type of treatment to be applied is Klargester Roto Pack Sewage Treatment Plant Model BCI.
7. Dated this 6th day of May, 1989.
John Henry's Marina Inc.
883-2253
Clifford Orr
File No.: AE-8384

31. Legal

Province of British Columbia
Ministry of Transportation and Highways

HIGHWAYS-TENDERS

Electoral District: Mackenzie
Highway District: Sunshine Coast
Project or Job Number: E5652 105
Project or Job Description: Installation and Removal of Service and Tourist Attraction Signs, Sunshine Coast Highways District.
Tender Opening Date/Time: June 12, 1989 at 2:00 pm
File: 05-89-001
A 10% Certified Cheque or Bid Bond is required.
Tender documents with envelope, plans, specifications and conditions of tender are available free of charge ONLY from Sunshine Coast Highways District Office, 1016 Seamount Way, Gibsons, B.C. V0N 1V0, between the hours of 8:30 and 4:00 pm, Monday to Friday, except Holidays.
Phone number of originating office: **886-2294.**
Tenders will be opened at Sunshine Coast Highways District Office, 1016 Seamount Way, Gibsons, B.C. V0N 1V0.

Tucker Forsyth
District Highways Manager

COAST NEWS Classifieds

885-3930

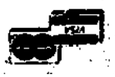

ENJOY A DAY OF BUSINESS, LEISURE, AND SHOPPING IN "VENICE NORTH"

COAST TOOL & POWER
Rentals, Sales, & Service
883-9114

AC Building Supplies
HOME ALL BUILDING CENTRE
883-9551

Pender Harbour READING CENTRE
TUES - THURS - SAT
1:30 - 3:30

Pender Harbour Community Club
BINGO
Every Thursday
7:00 pm
Pender Harbour Community Hall

Oak Tree Market
Open 7 days a week
10 am - 8 pm

Coast TAXI
PENDER HARBOUR & EGMONT
885-3666

Kenmar Draperies
& NEEDLECRAFT SUPPLIES
883-2274

CENTRE HARDWARE & GIFTS
883-9914

Pender Harbour & District
MEDICAL HEALTH CENTRE
883-2764

PENDER HARBOUR GOLF COURSE
Visitors Welcome
½ m. north of Garden Bay Rd.
Hwy. 101 **883-9541**

Beaver Island GROCERY
Pizza, Subs, Video Games
883-2108

IGA FOODLINER
(Check our Flyer)

Kleindale **NURSERY**
BEDDING PLANTS & SHRUBS
Wed.-Fri., 1-6
Sat.-Sun., 9-5
Dubois Road

Ray Hansen Trucking & Contracting
Gravel, Clearing
Septic Systems
883-9222

SUNSOFT ELECTRONICS & VIDEO RENTALS
883-2988

Royal Canadian Legion
Branch 112
KITCHEN OPEN MON - SAT

Roosendal Farms
Garden Bay Road
SUPPLIERS OF FRESH PRODUCE TO THE SUNSHINE COAST
Telephone **883-9910**

MARINA PHARMACY
883-2888

KAMMERLE'S CARPETS COMPLETE
883-9357

Indian Isle Construction
Backhoe & Dumptruck Service
883-2747 or 883-2730

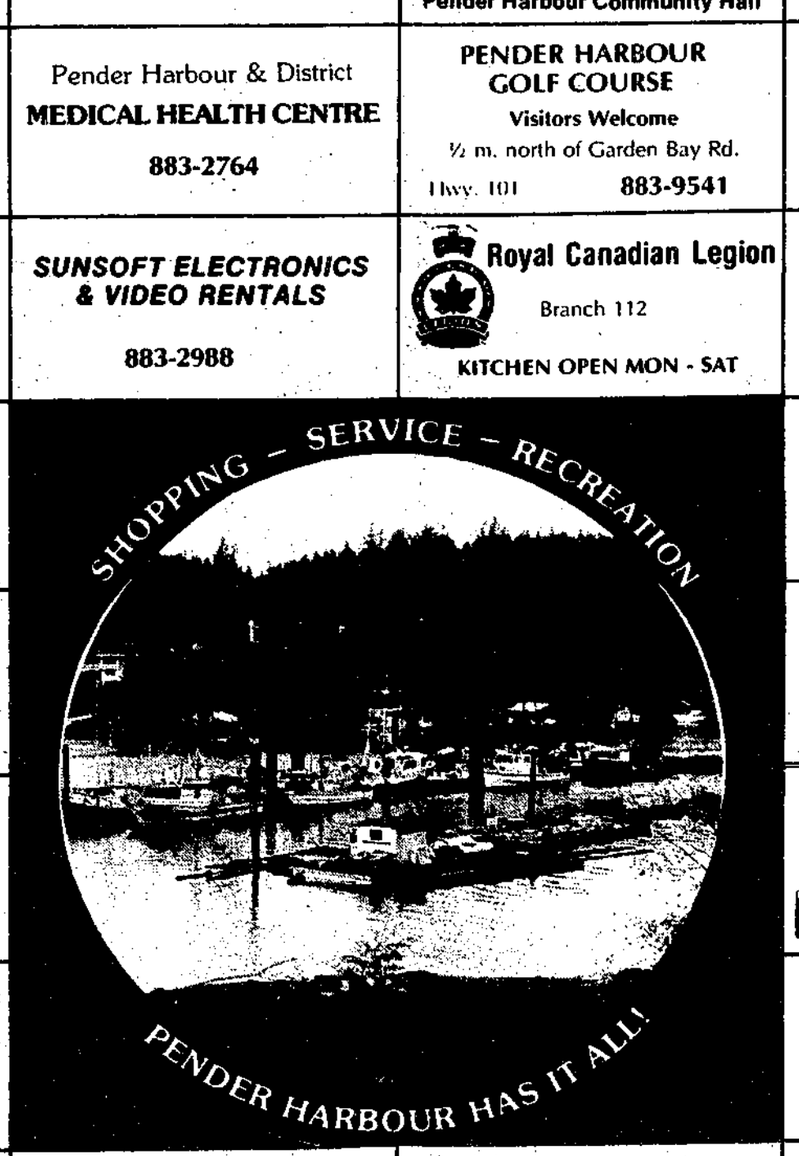

Matrix
Miss Sunny's Hair Boutique
883-2715

The Paper Mill Bookstore
(no pulp)
PENDER HARBOUR CENTRE **883-9911**

883-9046
Seahorse Construction

Peninsula Power & Cable Ltd.
High & Low Voltage Power Lines
Outdoor Sub-Stations
883-2218

883-9303
Roofing
Kleindale
Tar & Gravel, Shakes, Shingles, Metal Roofs, Torch On, Duroids

Garden Bay Hotel
Pub, Waterfront Restaurant, Moorage, Air Charters, Fishing Charters, Bike Rentals
883-2674 Pub
883-9919 Restaurant

MOBILE HOMES
New and Used - Instant Housing
883-9338 or 580-4321 (call collect)

The Sunshine **COAST NEWS**
in Pender Harbour Centre
Mon. - Sat. **883-9099**

Lowe's RESORT
BOAT RENTALS
AIR **883-2456**

Irvine's Landing
Marina & Pub
Marina **883-2296**
Pub **883-1145**

883-9911
The Paper Mill
PENDER HARBOUR
COMPLETE OFFICE SERVICES

Pender Harbour Realty LTD.
883-9525
FAX: **883-9524**

HEADWATER MARINA LTD.
Ways, Hi-Pressure Washing, & Year-Round Moorage
883-2406

Just the spot for a Delicious Snack
FRANCES' HAMBURGER TAKE-OUT

BONNIE MURRAY
Accountant
883-2857

HUGH W. JONES
Lawyer
883-9525

AB HADDOCK MARINE LTD.
Sales, Service
Mechanical Repairs
Ways
Boat Moving
883-2811

SUTHERLAND SALES & SERVICE LTD.
883-1119

Madeira Marina
883-2266

Pender Harbour Restaurant
Canadian & Chinese Cuisine
883-2413

PENDER HARBOUR CREDIT UNION
883-9531

HARBOUR INSURANCE AGENCIES LTD.
883-2794

PENDER HARBOUR CHEVRON
Complete Auto Repair
24-HOUR TOWING
883-2392

Pender Harbour Diesel
AUTO, MARINE & INDUSTRIAL PARTS
883-2616

John Henry's **Marina**
TOTAL SHOPPING
7 Days a Week
All Chevron Products
883-2253

Ruby Lake Resort
Restaurant **883-2269**

On inspection

Reviewing Officer Lt. Col. R. Vance in company with Sechelt Mayor Tom Meredith inspected these Seaforth Highlander Cadets on May 27, at Davis Bay Elementary School. —Vern Elliott photo

Jackson Davies
Joins the Kinsmen & Elva Dinn
in Fight Against Cystic Fibrosis

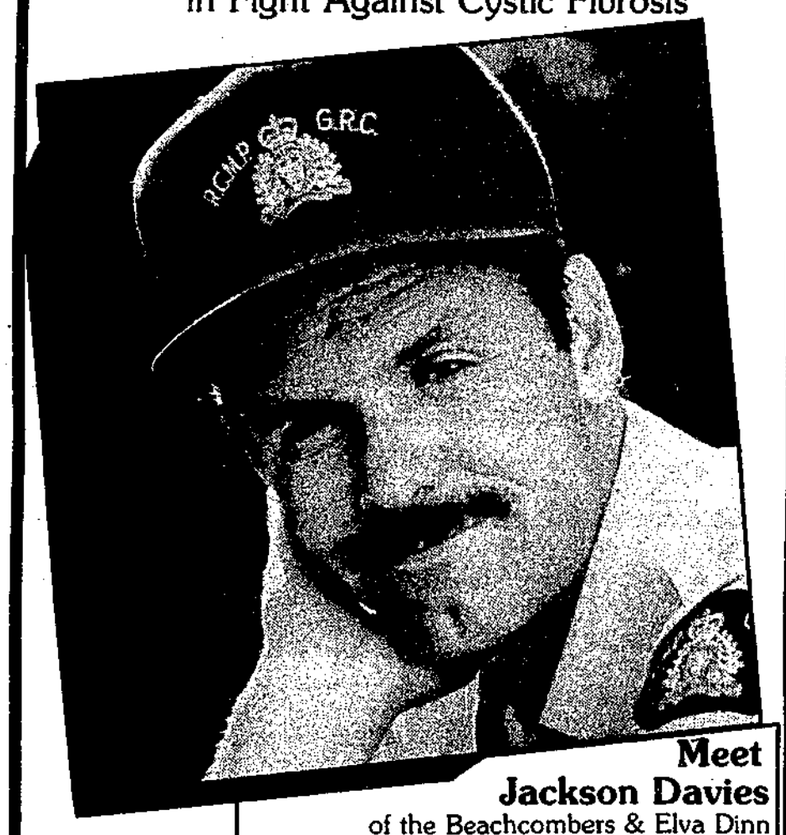

Meet Jackson Davies
of the Beachcombers & Elva Dinn
Picture Autographing - Bring Your Camera!!

Entertainment: Atti Voulgaris & or Nancy Winegarden

CF WEEK LAUNCH
Sunday, June 4
at 5 Different Restaurants

8am - Sunrise Breakfast - Jolly Roger - **$10**
10am - Bubbly Brunch - Lighthouse Pub. - **$15**
12pm - Smorgasbord Brunch - The Wharf - **$15**
3pm - House Coffee, Dessert Bash - Mariners' - **$10**
7pm - Sunset Dinner - Pebbles - **$20**

Tickets available at participating restaurants - Sechelt & Gibsons Chambers of Commerce, B & J Store - Halfmoon Bay, John Henry's - Garden Bay and Marina Pharmacy -Pender Harbour or call:

885-3960 - 885-3651

All proceeds to the Kinsmen CF Project

Youngster raises $600 alone
Support the CF kids

by Rick Simpkins

As a parent of two "normal" teenaged boys of 14 and 16 years, my wife and I have experienced the average problems of raising children. We have gone through a range of problems from toilet training to puberty and consider ourselves veterans of the childhood wars. Our children, to this point, were not considered exceptional.

I am president of the local Kinsmen Club. We are totally committed to our CF projects on the Coast. Much of every spare moment for the past two months has been spent with helping organize the campaign.

I do it because I have visions of my children going through the life of a CF child. The knowledge there is a possibility of every child born having CF and having to live his every waking moment thinking of death, being subjected to never being able to live a normal life free of pain, pills, choking and oxygen at the ready, makes me feel glad that our children are unexceptional.

An exceptional person is one who does or has something that is different than the norm of our society. CF children and parents are exceptional in the fact that they live their lives in fear of death yet somehow go on living and fighting.

Elva Dinn, the grandmother of a CF child, Laura, raised CF dollars on our Coast almost singlehandedly for four years because she would not let herself sit idly by while her grandchild died. She is exceptional.

Today I have found another person who I think is exceptional.

All over our house there is CF information - pamphlets, videos, posters, advertising, Walkathon pledge sheets, etc. I came across a binder that I did not recognize. Inside were pledge forms dating back one week. The total of the pledges was over $600 dollars. The person being pledged for the CF Fun walk-a-run-a-thon was my youngest son, Eddy.

Instead of fishing, playing with his friends, or just going bike riding, he had been out collecting pledges. When I asked him why he is doing it and why didn't he let me know, he told me the following:

"I live a good life. I saw the video, read the pamphlets, and thought what it must be like for those CF kids. I wanted to do something for them.

"I don't like going door to door asking people for money but if I had CF and needed help, I couldn't do it myself. I wanted to surprise you at the run and I didn't want other kids at school to make fun of me for helping. I wanted to make a difference.

"I don't want to stop collecting until I reach $1000 or more. I'm sorry I wasn't playing with my friends but Mom knew where I was."

We hear, all the time, about the bad things that children do -vandalism, drug problems, and various crimes and mischief. Rarely do we hear of the good and generous things that children accomplish.

These "kids" are exceptional. My son, Eddy, is exceptional. Support him. Support the CF kids.

Police news

The Patrol Vessel *Regina* has been checking pleasure craft for compliance with the Canada Shipping Act, Fisheries Act and the Radio Act. It has become apparent that many individuals are not licensed operators and have not licensed their marine VHF radios on their craft.

Section 3(1) of the Radio Act prohibits the use of a VHF radio without a station license and a personal operator's license.

There will be a review of the material on June 13 at 7 pm at Sechelt Elementary School, followed by an examination on June 4 at 7 pm. A representative from the Department of Communications will be on hand to issue licenses to those persons who pass the test and to accept applications for station licenses.

For further information contact Corporal Mollet at RCMP Sechelt 885-2266.

We Need Your Help

Of course, I'm going to die soon. But I'm working hard to delay it until they find a cure or control. Let others dream of becoming millionaires. Let them dream of expensive jewelery and clothes. My dream is a cure for cystic fibrosis. Often there are major breakthroughs and as I hear of them I am filled with new hope. Maybe, just maybe, my dream will come true.

Treena died September 28, 1986 at the age of 17.

But we can still save Laura, 5 Years old

Treena Wisay

Laura

To help save Laura and other victims of Cystic Fibrosis please send your donation to the Kinsmen's CF Project, PO Box 22, Gibsons, B.C. V0N 1V0

Please Call: Rick **885-2412**
Illana **885-3651**
Barry or Chad **886-8387**

Kinsmen Cystic Fibrosis Update

	May 1 to June 11
Fundraising Drive	June 4-11
CF Week	June 4
CF Day - Thursday	June 8
Nikki Weber's Mixed Bag - Trail Bay Mall	June 9
Kinsmen CF Auction - Trail Bay Mall	June 9
Sunnycrest Mall Music Festival	June 3
CF Week Launch - 5 Restaurants	June 4
Underwater Compass Rally	June 3
Drift Dive Charter	June 4
Sechelt & Gibsons Chamber of Commerce Walk-A-Run-A-Thon	June 11
Wrap up Dinner Tributes to Elva Dinn	June 17

Auction - June 9
Items for Bid

Reserve Bid Items

'89 Chev. Sprint Sunshine GM	7,600
'89 Ford Escort South Coast Ford	9,600
'64 Chrysler Imperial LeBaron Skookum Chrysler	8,000
13'4" Gregor Boat & 15 HP Johnson Motor Trail Bay Sports	3,700
14' Harbercraft Boat & 9.9 HP Johnson Motor Trail Bay Sports	2,600
Van-&-Air-to-Air Heat Exchanger Sechelt Metal Products	800

Standard Auction Items

Sporting Goods Pkg.
3 Car Washes, Shampoo & Wax Pkg.
Deluxe Floater Jacket
14 yds. Mushroom Manure
2-4500 Watt Construction Heaters
Book Pkg.
Philoshave Elec. Shaver
Ladies & Men's Watches
3 Lunches for 2 Mariners' Restaurant
2 Minute Shopping Spree
Air Fare to Nanaimo or Vancouver Rel
3x4 Beveled Mirror
Jumpsuit - your choice
Local Ocean Artifacts
501 Levi Jeans
Kids Double Easel Blackboard
Seiko Watch
Answering Machine
Silk Flower Arrangement & Daniel Chocolates
Seiko Wall Clock
Sat. Night Accom. with Sunday Brunch Dinner for 2
Accommodation for 2 nights
4 Ceramic Lamps
Studio Nova 20 pc. service for 4
Hand Knit Sweater
Dinner for 4
2 Sunday Brunches for 2
Basket Ball & Net
Ladies' Peugeot SIS 12 Speed Bike
5 Piece Cordless Tool Kit
Locally Hand Crafted Clock
Bed & Breakfast for two - 2 nights X 2
Bed & Breakfast for two
Gift Certificate
Kinsmen Club Bun Wagon
2 CD storage units
1 case motor oil
2 nights for two
Weekend for two
Crocheted Dollies

Cash Donations

$ 390	Bud Koch
700	Royal Canadian Legion, Sechelt
200	Royal Canadian Legion, Gibsons
75	Royal Canadian Legion, Madeira Park
50	Gibsons Building Supplies
500	Bill Copping
100	In loving memory of Robert J.E. Haley
100	Pharmasave - Gibsons
100	Mariners' Restaurant
200	Radio Shack - Sechelt
25	Morgan's Men's Wear
1,000	Skookum Chrysler
100	Shop-Easy
300	Gibsons Building Supplies
25	Bobbies Shoes
100	Mitten Realty
25	Goddards Fashions
50	Gussey's Deli & Snackery
50	Family Bulk Foods & Deli
50	Pacifica Pharmacy
50	Cafe Pierrot
25	Mr. & Mrs. Chuckrey
10	Linnadines Shoes
20	B & J Store
200	Anderson Realty
50	Macleods
25	Christine's Gifts
20	William & Helen Weinhandl
20	Mr. & Mrs. P.A. Dubois
25	Doreen Harris
100	John Henry's
50	Supershape Hair & Skin Care
10	Chico's Casual Wear
25	Rod & Linda Gilbert
50	Sechelt Insurance
1,000	Coast News
25	John & Darlene Nelsen
15	S. & Y. Solnik
100	John Hind-Smith
50	Christopher & Linda Evans
50	Coast Columbia Cabinets
460	Raised by the Teen Show May 13
25	Grace Rutherford

CF Day Participants

On June 8, these businesses will donate a percentage of their receipts.

Zipper's Kids Wear
Cactus Flower Fashions
Shop-Easy
Janelle's Chocolates
Radio Shack - Sechelt
Pharmasave - Gibsons
Super Valu
Trail Bay Sports
Talewind Books
Linnadine's Shoes
Sunshine Coast Building Supply
Ken's Lucky Dollar
Dockside Pharmacy
Mariners' Restaurant
Seasport Scuba
Trail Bay Snack Bar
Photo Works
Nova Jewellery
Upstairs & Downstairs Shoppe
Sew Easy
Books 'N Stuff
Lighthouse Pub
Jolly Roger
B & D Sports
Marina Pharmacy
Macleods
Henry's Bakery
Knit-Wit

We wish to thank the following businesses for their generous donations of auction items: Trail Bay Sports, Sunshine GM, Ladysmith Log Sorting, Fantom Contracting, Superior Electric, Talewind Books, Dockside Pharmacy, Pharmasave - Gibsons & Sechelt, Mariners' Restaurant, Super Valu, Tyee Airways, Elson Glass, Cactus Flower, Seasport Scuba, Morgan's Men's Wear, Shop-Easy, Radio Shack - Sechelt, Janelle's Chocolates, Nova Jewellery, Driftwood Inn, Pebbles Restaurant, Bella Beach Motel, Home Hardware, Sechelt, Upstairs & Downstairs Shoppe, Sew Easy, Lighthouse Pub, Jolly Roger, B&D Sports, Gibsons Building Supplies, Pender Harbour Hotel, Sundowner Inn, Lord Jim's, J's Unisex Hair, Radio Shack, Gibsons, Dube Oil Sales, Sunshine Lodge, Cedar's Inn.

Other Contributors: Roger Handling, Illana Holloway, Sechelt Printers, Sechelt Chamber of Commerce, Gibsons Chamber of Commerce, Fred Slevin, Loni Shaw, Elva Dinn, Jackson Davies, Nikki Weber, Carling's Brewery, Lynda Smith, Lions Club, Sechelt, Mount Elphinstone Masonic Lodge, Jim Bayles, Elly Simpkins, J. Clement Ltd. Lindsie Seed

Kinsmen C.F. Drive Pledge Form

Name: _____
Address: _____
Phone Number: _____
Cash Donation: $_____ Other: _____
Auction Donation: _____
Event Tickets Wanted: Yes ( ) No. of Tickets: _____
Name of Event (s): _____
Official Tax Receipt Requested: Yes ( ) No ( )

Make Cheques Payable to: **Kinsmen C.F. Project**
Mail Pledges To: **Box 22, Gibsons, B.C. V0N 1V0**
or Contact: **Rick at 885-2412 after 7:00 pm**

This ad Sponsored by: Superior Electric (Sechelt) Ltd.

Help Assist a C.F. Child's Struggle For Life

On inspection

Reviewing Officer Lt. Col. R. Vance in company with Sechelt Mayor Tom Meredith inspected these Seaforth Highlander Cadets on May 27, at Davis Bay Elementary School. —Vern Elliott photo

Jackson Davies

Joins the Kinsmen & Elva Dinn

in Fight Against Cystic Fibrosis

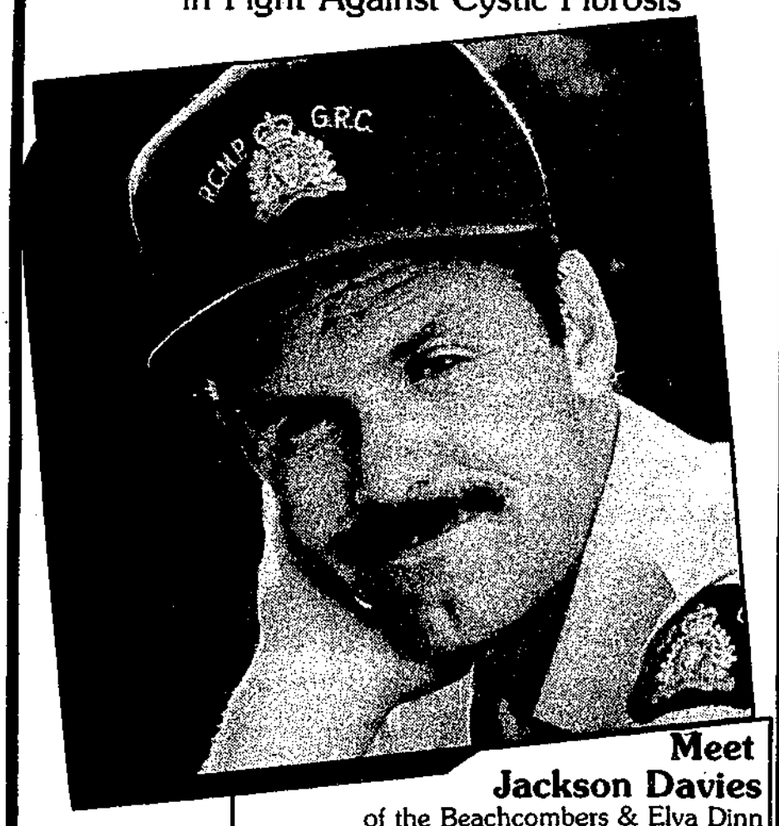

Meet Jackson Davies

of the Beachcombers & Elva Dinn

Picture Autographing - Bring Your Camera!!

Entertainment: Atti Voulgaris & or Nancy Winegarden

CF WEEK LAUNCH

Sunday, June 4

at 5 Different Restaurants

8am - Sunrise Breakfast - Jolly Roger - **$10**
10am - Bubbly Brunch - Lighthouse Pub. - **$15**
12pm - Smorgasbord Brunch - The Wharf - **$15**
3pm - House Coffee, Dessert Bash - Mariners' - **$10**
7pm - Sunset Dinner - Pebbles - **$20**

Tickets available at participating restaurants - Sechelt & Gibsons Chambers of Commerce, B & J Store - Halfmoon Bay, John Henry's - Garden Bay and Marina Pharmacy -Pender Harbour or call:

885-3960 - 885-3651

All proceeds to the Kinsmen CF Project

Youngster raises $600 alone

Support the CF kids

by Rick Simpkins

As a parent of two "normal" teenaged boys of 14 and 16 years, my wife and I have experienced the average problems of raising children. We have gone through a range of problems from toilet training to puberty and consider ourselves veterans of the childhood wars. Our children, to this point, were not considered exceptional.

I am president of the local Kinsmen Club. We are totally committed to our CF projects on the Coast. Much of every spare moment for the past two months has been spent with helping organize the campaign.

I do it because I have visions of my children going through the life of a CF child. The knowledge there is a possibility of every child born having CF and having to live his every waking moment thinking of death, being subjected to never being able to live a normal life free of pain, pills, choking and oxygen at the ready, makes me feel glad that our children are unexceptional.

An exceptional person is one who does or has something that is different than the norm of our society. CF children and parents are exceptional in the fact that they live their lives in fear of death yet somehow go on living and fighting.

Elva Dinn, the grandmother of a CF child, Laura, raised CF dollars on our Coast almost singlehandedly for four years because she would not let herself sit idly by while her grandchild died. She is exceptional.

Today I have found another person who I think is exceptional.

All over our house there is CF information - pamphlets, videos, posters, advertising, Walkathon pledge sheets, etc. I came across a binder that I did not recognize. Inside were pledge forms dating back one week. The total of the pledges was over $600 dollars. The person being pledged for the CF Fun walk-a-run-a-thon was my youngest son, Eddy.

Instead of fishing, playing with his friends, or just going bike riding, he had been out collecting pledges. When I asked him why he is doing it and why didn't he let me know, he told me the following:

"I live a good life. I saw the video, read the pamphlets, and thought what it must be like for those CF kids. I wanted to do something for them.

"I don't like going door to door asking people for money but if I had CF and needed help, I couldn't do it myself. I wanted to surprise you at the run and I didn't want other kids at school to make fun of me for helping. I wanted to make a difference.

"I don't want to stop collecting until I reach $1000 or more. I'm sorry I wasn't playing with my friends but Mom knew where I was."

We hear, all the time, about the bad things that children do -vandalism, drug problems, and various crimes and mischief. Rarely do we hear of the good and generous things that children accomplish.

These "kids" are exceptional. My son, Eddy, is exceptional. Support him. Support the CF kids.

Police news

The Patrol Vessel ***Regina*** has been checking pleasure craft for compliance with the Canada Shipping Act, Fisheries Act and the Radio Act. It has become apparent that many individuals are not licensed operators and have not licensed their marine VHF radios on their craft.

Section 3(1) of the Radio Act prohibits the use of a VHF radio without a station license and a personal operator's license.

There will be a review of the material on June 13 at 7 pm at Sechelt Elementary School, followed by an examination on June 4 at 7 pm. A representative from the Department of Communications will be on hand to issue licenses to those persons who pass the test and to accept applications for station licenses.

For further information contact Corporal Mollet at RCMP Sechelt 885-2266.

We Need Your Help

Of course, I'm going to die soon. But I'm working hard to delay it until they find a cure or control. Let others dream of becoming millionaires. Let them dream of expensive jewelery and clothes. My dream is a cure for cystic fibrosis. Often there are major breakthroughs and as I hear of them I am filled with new hope. Maybe, just maybe, my dream will come true.

Treena Wisay

Treena died September 28, 1986 at the age of 17.

But we can still save Laura, 5 Years old

Laura

To help save Laura and other victims of Cystic Fibrosis please send your donation to the Kinsmen's CF Project, PO Box 22, Gibsons, B.C. V0N 1V0

Please Call: Rick **885-2412**
Illana **885-3651**
Barry or Chad **886-8387**

Kinsmen Cystic Fibrosis Update

May 1 to June 11

Fundraising Drive	June 4-11
CF Week	June 5
CF Day, Thursday	June 8
Nikki Weber's Mixed Bag - Trail Bay Mall	June 9
Kinsmen CF Auction - Trail Bay Mall	June 9
Sunnycrest Mall Music Festival	June 3
CF Week Launch - 5 Restaurants	June 4
Underwater Compass Rally	June 3
Drift Dive Charter	June 4
Sechelt & Gibsons Chamber of Commerce Walk-A-Run-A-Thon	June 11
Wrap up Dinner Tribute to Elva Dinn	June 17

Auction - June 9

Items for Bid

Reserve Bid Items	
'89 Chev. Sprint Sunshine GM	7,600
'89 Ford Escort South Coast Ford	9,600
'64 Chrysler Imperial LeBaron Skookum Chrysler	8,000
13'4" Gregor Boat & 15 HP Johnson Motor Trail Bay Sports	3,700
14' Harbercraft Boat & 9.9 HP Johnson Motor Trail Bay Sports	2,600
Van-&-Air-to-Air Heat Exchanger Sechelt Metal Products	800

Standard Auction Items

Sporting Goods Pkg.
3 Car Washes, Shampoo & Wax Pkg.
Deluxe Floater Jacket
14 yds. Mushroom Manure
2-4500 Watt Construction Heaters
Book Pkg.
Philoshave Elec. Shaver
Ladies & Men's Watches
3 Lunches for 2 Mariners' Restaurant
2 Minute Shopping Spree
Air Fare to Nanaimo or Vancouver Ret
3x4 Beveled Mirror
Jumpsuit - your choice
Local Ocean Artifacts
501 Levi Jeans
Kids Double Easel Blackboard
Seiko Watch
Answering Machine
Silk Flower Arrangement & Daniel Chocolates
Seiko Wall Clock
Sat. Night Accom. with Sunday Brunch Dinner for 2
Accommodation for 2 nights
4 Ceramic Lamps
Studio Nova 20 pc. service for 4
Hand Knit Sweater
Dinner for 4
2 Sunday Brunches for 2
Basket Ball & Net
Ladies' Peugeot SIS 12 Speed Bike
5 Piece Cordless Tool Kit
Locally Hand Crafted Clock
Bed & Breakfast for two - 2 nights X 2
Bed & Breakfast for two
Gift Certificate
Kinsmen Club Bun Wagon
2 CD storage units
1 case motor oil
2 nights for two
Weekend for two
Crocheted Doilies

Cash Donations

$ 390	Bud Koch
700	Royal Canadian Legion, Sechelt
200	Royal Canadian Legion, Gibsons
75	Royal Canadian Legion, Madeira Park
50	Gibsons Building Supplies
500	Bill Copping
100	In loving memory of Robert J.E. Haley
100	Pharmasave - Gibsons
100	Mariners' Restaurant
200	Radio Shack - Sechelt
25	Morgan's Men's Wear
1,000	Skookum Chrysler
100	Shop-Easy
300	Gibsons Building Supplies
25	Bobbies Shoes
100	Mitten Realty
25	Goddards Fashions
50	Gussey's Deli & Snackery
50	Family Bulk Foods & Deli
50	Pacifica Pharmacy
50	Cafe Pierrot
25	Mr. & Mrs. Chuckrey
10	Linnadines Shoes
20	B & J Store
200	Anderson Realty
50	Macleods
25	Christine's Gifts
20	William & Helen Weinhandl
20	Mr. & Mrs. P.A. Dubois
25	Doreen Harris
100	John Henry's
50	Supershape Hair & Skin Care
10	Chico's Casual Wear
25	Rod & Linda Gilbert
50	Sechelt Insurance
1,000	Coast News
25	John & Darlene Nelsen
15	S. & Y. Solnik
100	John Hind-Smith
50	Christopher & Linda Evans
50	Coast Columbia Cabinets
460	Raised by the Teen Show May 13
25	Grace Rutherford

CF Day Participants

On June 8, these businesses will donate a percentage of their receipts.

Zipper's Kids Wear
Cactus Flower Fashions
Shop-Easy
Janelle's Chocolates
Radio Shack - Sechelt
Pharmasave - Gibsons
Super Valu
Trail Bay Sports
Talewind Books
Linnadine's Shoes
Sunshine Coast Building Supply
Ken's Lucky Dollar
Dockside Pharmacy
Mariners' Restaurant
Seasport Scuba
Trail Bay Snack Bar
Photo Works
Nova Jewellery
Upstairs & Downstairs Shoppe
Sew Easy
Books 'N Stuff
Lighthouse Pub
Jolly Roger
B & D Sports
Marina Pharmacy
Macleods
Henry's Bakery
Knit-Wit

We wish to thank the following businesses for their generous donations of auction items: Trail Bay Sports, Sunshine GM, Ladysmith Log Sorting, Fantom Contracting, Superior Electric, Talewind Books, Dockside Pharmacy, Pharmasave - Gibsons & Sechelt, Mariners' Restaurant, Super Valu, Tyee Airways, Elson Glass, Cactus Flower, Seasport Scuba, Morgan's Men's Wear, Shop-Easy, Radio Shack - Sechelt, Janelle's Chocolates, Nova Jewellery, Driftwood Inn, Pebbles Restaurant, Bella Beach Motel, Home Hardware, Sechelt, Upstairs & Downstairs Shoppe, Sew Easy, Lighthouse Pub, Jolly Roger, B&D Sports, Gibsons Building Supplies, Pender Harbour Hotel, Sundowner Inn, Lord Jim's, J's Unisex Hair, Radio Shack, Gibsons, Dube Oil Sales, Sunshine Lodge, Cedar's Inn.

Other Contributors: Roger Handling, Illana Holloway, Sechelt Printers, Sechelt Chamber of Commerce, Gibsons Chamber of Commerce, Fred Slevin, Loni Shaw, Elva Dinn, Jackson Davies, Nikki Weber, Carling's Brewery, Lynda Smith, Lions Club, Sechelt, Mount Elphinstone Masonic Lodge, Jim Bayles, Elly Simpkins, J. Clement Ltd. Lindsie Seed

Kinsmen C.F. Drive Pledge Form

Name: _____

Address: _____

Phone Number: _____

Cash Donation: $_____ Other: _____

Auction Donation: _____

Event Tickets Wanted: Yes ( ) No. of Tickets: _____

Name of Event (s): _____

Official Tax Receipt Requested: Yes ( ) No ( )

Make Cheques Payable to: **Kinsmen C.F. Project**
Mail Pledges To: **Box 22, Gibsons, B.C. V0N 1V0**
or Contact: **Rick at 885-2412 after 7:00 pm**

This ad Sponsored by: Superior Electric (Sechelt) Ltd.

Help Assist a C.F. Child's Struggle For Life