Legislative Library
Parliament Buildings
Victoria, B.C. V8V 1X4

89.8

The Sunshine
COAST NEWS

Published on the Sunshine Coast 25¢ per copy on news stands April 24, 1989 Volume 43 Issue 17

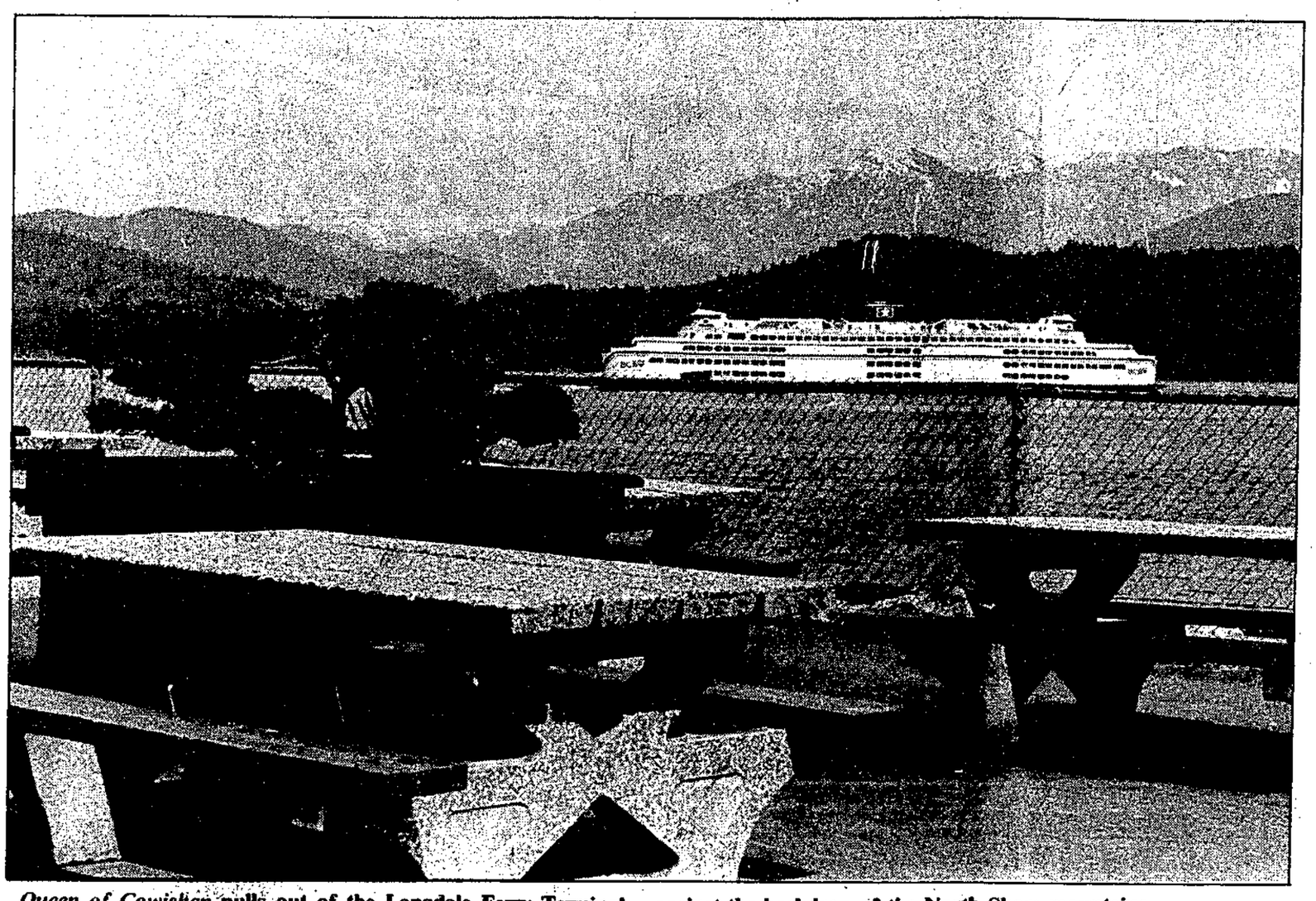

Queen of Cowichan pulls out of the Langdale Ferry Terminal against the backdrop of the North Shore mountains.
—Vern Elliott photo

On fish mort disposal

SCRD issues a deadline

After several years of trying to cope with the industrial waste from the aquaculture industry, the Sunshine Coast Regional District (SCRD) has placed a time limit on finding a solution to the ever-increasing problem. At last week's meeting of the public utilities committee, directors agreed to inform the provincial government and the aquaculture industry that the Sechelt dump will accept dead fish (morts) for only six more months. After that, some other form of disposal will have to be found.

The recommendation came as a result of a study the SCRD had commissioned on the handling of fish farm waste. The study cost the regional district $12,466.49. It outlined the present problem and recommended some alternatives.

There is no longer any doubt the problem is severe. Current volumes of fish farm waste equal half the volume of domestic garbage on the Sunshine Coast. Within two years it is expected to equal that volume. This effectively cuts the expected lifespan of the dump in half.

Chairman Jim Gurney of the Public Utilities Committee said, "We're in an untenable position. We must make it clear to the industry that there is no intention to penalize it and we'll support them in their efforts to get help from the provincial government."

It is the provincial government, according to Area A Director Gordon Wilson, that is responsible for the current problem. He expressed strong resentment toward the government which had promoted unrestricted growth of an industry without providing support to local governments in providing the necessary services to that industry.

Highway Patrol stays

Superintendent Lyman S. Henshel, Officer Commanding, RCMP Vancouver sub-division stated in a press release April 21: "An examination of the proposal to amalgamate our Squamish and Sechelt Highway patrol units has now been completed.

"It is my decision based on all available information to retain the present management model. In other words, separate units will be maintained at both Squamish and Sechelt.

"I would emphasize that this review was carried out as part of an on-going process within the force to ensure that all resources are deployed to maximum advantage."

SCRD opts out

No free rural pick-up

While Gibsons and Sechelt are going ahead full force with plans for a major clean-up in the municipalities, the Sunshine Coast Regional District (SCRD) has put the brakes on plans for clean-up week during the first week of May in its areas. The decision was made at last week's meeting of the Public Utilities Committee (PUC).

PUC Chairman Jim Gurney told the committee it was becoming obvious there were major problems with their plans to offer a free pick-up service for non-domestic garbage. The contractor who handles regional district garbage pick-up had told Gurney about some of the enquiries and comments that had been made to him.

According to Bruce Thomas, people had told him of their plans to put out large quantities of concrete removed from a basement floor, oil drums, stumps and major appliances. The simple logistics of sorting and hauling this kind of garbage throughout the rural areas would be a major expense and headache, he told the committee.

Various alternatives were discussed including having a central dumping ground for large items where it could be sorted, crushed and then hauled to the dump. But Chairman Gurney pointed out that if people had the equipment, ie: a truck, to haul things to a central place, they may as well take them all the way to the dump.

One of the reasons for concern is the recent crackdown by the Department of the Environment on domestic garbage dumps. They are now strongly enforcing restrictions which prevent anything other than domestic garbage to be placed in those sites. Separate areas must be set aside for such things as gyproc and non-combustible garbage. Chemicals, paints or gasoline products must not be disposed of in the same area.

Additionally, Thomas pointed out that if his company is to haul away major appliances, the likelihood is that they would have to make a round trip to the dump for every three pick-ups.

Area A Director Gordon Wilson asked what had happened to neighbourhoods being responsible for themselves. He said traditionally, if a major item had to go to the dump, people would solicit the help of a neighbour with a pick-up.

The committee agreed to put the entire idea of free garbage pick-up for the rural areas on hold and to watch how the municipalities fared with their endeavours.

On the Inside

Working with the System P.2
Letters to the Editor . . . . . P.3 & 21
Sechelt Seniors take charge . . . . . P.6 & 8
Day with the dog-catcher P.11

Coast Airport gets federal funds

Associate Minister of National Defence Mary Collins, MP (Capilano-Howe Sound), on behalf of Transport Minister Benoit Bouchard today announced a $150,000 federal contribution to improve Gibsons-Sechelt Airport.

The funds will be used to clear trees on the runway approach and repair the pavement. The contribution will also provide for a drainage system preliminary study which will allow other runway and taxiway improvement projects to proceed.

The federal government has provided $303,000 since 1976 to improve Gibsons-Sechelt Airport. The federal contribution is being provided through Transport Canada's financial assistance program for local and commercial airports.

The airport facilities, licensed for day VFR operations, consist of a 731 m x 23 m asphalt runway, two paved taxiways and an apron, and are used by private and commercial aircraft. Aquilla Air and Tyee Air provide flights to the B.C. Coast and the Lower Mainland.

Against Nanoose Bay use

Peace group joins submarine alert

The Sunshine Coast Peace Group has joined a Ship Alert Action with the Vancouver Island Network for Disarmament (VIND).

Each time a nuclear-powered or nuclear weapons carrying ship or submarine arrives at Nanoose Bay, bright yellow signs announcing 'Danger' and sporting a radio-active symbol will appear all over the Central Vancouver Island and Sunshine Coast areas.

Organizer Deborah Ferens of Gabriola Island says the action will call attention to the repeated use of the Nanoose naval test range by U.S. nuclear-armed and powered vessels. "Each time a nuclear ship comes to the area we're taking a tremendous risk—an accident aboard one of these vessels could have catastrophic results for the whole region," Ferens says.

Sunday evening, April 16, a Sturgeon Class nuclear submarine carrying 'Subrocs' (nuclear depth charges) docked at Nanoose. On April 17 the *USS Leahy*, a guided missile cruiser also arrived. Local Sunshine Coast residents Maureen and Iris Griffith witnessed the arrival of the vessels just after a demonstrating group planted a cherry tree outside the naval base gates. Area residents Ann Moule, Denise Lagasse and David Fuller also attended the vigil.

In the Sechelt area local women are going to wear white scarves embroidered with peace designs to mark the arrival of ships at Nanoose. The idea is modelled after 'The Mothers of the Disappeared' who stood as the conscience of a people in a military regime in Argentina.

"The white scarves are an attempt to join us with women around the world who struggle for a more just and peaceful future for their children," says organizer Denise Lagasse.

To date 23 women have scarves and $110 in proceeds from the sale of these scarves has been donated to the United Nations International Children's Emergency Fund.

Canada sub purchase opposed in Gibsons

In response to a letter from the Sunshine Coast Peace Committee, Gibsons Council agreed at their meeting April 18, to send a letter to the Prime Minister's office stating the Council's opposition to the Canadian Nuclear Submarine Program.

The letter from David Patrick, member of the Sunshine Coast Peace Committee, asked the council to pass a resolution that says: "We urge Brian Mulroney and the Canadian Federal Government to immediately cancel Canada's proposed nuclear submarine program."

Alderman Gerry Dixon said that although a resolution is not the appropriate action to take in this case, he did ask that a letter be sent. "I have a personal thing about this submarine program," he said. "The Canadian Government has given its reasons why they want those submarines but the reasons make no sense to me or to a lot of other Canadians."

The submarines, Alderman Dixon explained, are to patrol the Arctic reporting on ship traffic in the area.

The motion to send a letter opposing the Nuclear Submarine Program was seconded by Alderman John Reynolds and passed unanimously.

New lights in

Things were a bit chaotic at the junction of Highway 101 and Wharf Street on Friday, the first day that the traffic lights were in operation. Some drivers who are so used to having to stop at the four way sign stopped on the green light and drove through the red.

The pedestrian crossing buttons are also in operation but be careful for a while until everyone is used to the new situation.

The Sunshine Coast Peace Committee will display this yellow "Danger" sign whenever a nuclear-powered vessel enters Nanoose Bay. See adjacent story.
—Ellen Frith photo

Comment

Nuclear danger

Perhaps the numbers were down for this year's Peace March in Vancouver because there is a perception that the danger has receded.

Certainly, with the agreements reached between Mikhail Gorbachev and Ronald Reagan near the end of the latter's term of office, a world too long in wait for some hopeful signs breathed a huge collective sigh of relief and began to believe that possibly, just possibly, a corner had been turned.

He would be foolish indeed, however, who believed that the danger was no more.

On this page this week we have an eye-witness account of the arrival of an American nuclear submarine in Nanoose Bay just across Georgia Strait. It is of a type reputedly powered by the same kind of nuclear reactor that blew up in Chernobyl and rendered parts of the Ukraine uninhabitable for the foreseeable future.

So here we sit twenty miles away from the place where such vessels habitually dock, arguing about municipal boundaries and sludge disposal and fish farm waste. Should the unthinkable happen the Sunshine Coast would be a radio-active wasteland and the concerns that exercise us now with such emotion would become totally meaningless and irrelevant.

Vancouver, too, would not escape. Yet the numbers of the Peace Marchers are down this year in the city, and here on the Sunshine Coast we quarrel on. It is something to ponder.

Posturing?

We sympathize with the SCRD's problem of dead fish disposal. It is one of the unforeseen by-products of a new industry which local and provincial governments were assured could pose no environmental problems.

Having said that, it must be noted that there is a note of virtuous indignation in the utterings of the SCRD which sits ill with the facts.

It was not the provincial government alone which got carried away by this exciting new industry. Let us remember that the SCRD planning by-law originally allowed fish farming all over the coast and was only changed after the Wood Bay farm appeared.

Our local politicians at the regional level were just as guilty of an unreflective gung-ho welcome to the new industry as was the provincial government.

The apathetic and gullible voters of the Sunshine Coast may now know that but the people in Victoria certainly do. Therefore, when our politicians strike their poses of virtuous indignation they are seen by Victoria to be playing politics, as indeed they are.

...from the files of the COAST NEWS We Remember When

5 YEARS AGO

Gibsons town council has decided to apply for low cost provincial funds which were approved two years ago for the revitalization of the harbour area. Apart from the Pioneer Park project underway, other items on the 'shopping list' include landscaping and street renewal in various places in the harbour area.

David Gilles approached Sechelt council recently to do body advertising of Sechelt as part of their promotion for tourism. A photo was passed around showing Mr. Gilles wearing two signs hung from his shoulder. In response to the request, Mayor Joyce Kolibas explained there was a limited budget for tourism promotion.

A new sign at Langdale welcomes visitors to the Sunshine Coast indicating that this area wishes to be a nuclear-free zone. There was no lack of willing helpers with pick and shovel among the 50 or more people who gathered to erect the sign. There were representative groups from seniors to parents with young children.

Fifty boxes and bags were handed out at the Gibsons Food Bank helping a total of 238 people.

10 YEARS AGO

The **Coast News** is pleased to draw your attention to the sea serpent that makes its appearance for the first time on our masthead. It was drawn by Terry Joe of Sechelt and we are told that it is an Indian version of a universal bogeyman. Stories of the sea serpent were used to get the children out of the water before sundown.

20 YEARS AGO

The United Church charge including Gibsons, Roberts Creek and Wilson Creek church congregations, have decided to call Reverend James Williamson of Port McNeil to be minister, replacing Reverend W.M. Cameron who is retiring.

Chris Beacon was re-elected chairman of the Gibsons Heights Ratepayers Association.

30 YEARS AGO

Gibsons and Area Volunteer Fire Department has acquired property from Mr. V. Daoust on North Road. This will be the site of the new area firehall. Firemen have cut trees and are making plans to have a bulldozer level the site.

40 YEARS AGO

Don Scoular found a bottle containing a five dollar credit note for repair work at Haddock's Engineering. The bottle had apparently been bobbing around Pender Harbour for 17 months before coming to rest in Whiskey Slough.

The Sunshine COAST NEWS

Published by GLASSFORD PRESS LTD.

Editorial: John Burnside Vern Elliott Ellen Frith

Production: Jane Stuart, Bonnie McHeffey, Bev Cranston

Advertising: Fran Burnside, John Gilbert, Loni Shaw

The Sunshine COAST NEWS is a locally owned newspaper, published on the Sunshine Coast, B.C. every Monday by Glassford Press Ltd., Box 460, Gibsons, B.C. V0N 1V0. Gibsons Tel. 886-2622 or 886-7817; Sechelt Tel. 885-3930. Second Class Mail Registration No. 4702.

The Sunshine COAST NEWS is protected by copyright and reproduction of any part of it by any means is prohibited unless permission in writing is first secured from Glassford Press Ltd., holders of the copyright.

SUBSCRIPTION RATES

Canada: 1 year $35; 6 months $20; Foreign; 1 year $40

Relating to local government

Working with the system

by Penny Fuller

At a recent public hearing in Sechelt, council members were blasted for a number of issues that had little to do with the bylaw being discussed. Members of the audience expressed frustration with what they perceived to be a lack of response by council members to their concerns.

Gibsons Council has likewise run up against citizens furious at council for its handling of the restructuring issue. The Sunshine Coast Regional District (SCRD) government has its problems too, with residents who are confused and frustrated with trying to have problems addressed or their voices heard.

The fact is that each government body, and most representatives, are quite responsive to the public if a person knows the appropriate, and legal, venue for his business. This isn't as easy as it would appear when you start trying to sort out the differences between committees, commissions, councils, public hearings, public meetings, bylaws, zoning and official community plans.

The question is what gets done where, and who's going to solve my problem?

If your complaint has to do with noise, water, sewer, animals at large or any kind of 'nuisance', contact the government office with jurisdiction in your area and explain the situation. Employees will tell you who can help you and what your rights are.

If the problem is noise, after government offices are closed, the RCMP are prepared to enforce the noise bylaw of that area.

Each of these government bodies has regular meetings of the council or board. Sechelt council meets the first and third Wednesday of each month. Gibsons meets the first and third Tuesday of the month and the SCRD meets the second and fourth Thursday of each month.

At these meetings, representatives receive recommendations from various committees and accept or (on rare occasion) reject them.

It is not until that process happens that the recommendations of a committee have any legal validation. So a recommendation by a planning committee to use your boulevard for a dump is not enforcable until, and unless, it is voted on and accepted by the council or board at its regular meeting.

This can be a source of frustration for citizens who hear an issue of concern to them being discussed and voted on because, unless you have already arranged to make a presentation at the meeting and are on the agenda, there is no opportunity for you to speak before a vote is taken.

This seems to happen most often with recommendations from planning committees which affect the zoning and land use around peoples' homes.

One of the best ways to stay on top of what's happening in your area is to read the local paper and make sure you read the legal notices put out by municipalities which inform residents of zoning changes being considered for the area.

It might help to know what your lot number is so, even if you don't quite understand what's said in the notice, you'll be able to tell if it affects a property near you.

Then, if you think you may be affected by a proposed bylaw or zoning change, call the relevant government office and ask to speak to the planner. This is the person who can explain what's being proposed and what the effects of the change will be on you.

If you find that you are still confused, contact your alderman or regional director and have him explain it to you.

Once you understand what's going on, you may want to present an argument for or against it. In order to do that you have to get on the agenda for the meeting. Put your request in writing stating you wish to appear as a delegate before council (or the board) on such and such a date regarding such and such an issue. That will get you heard by the elected representatives.

You should know, though, that any correspondence received addressed to mayor and council, or in the case of the SCRD, the chairman and board, is received at the meetings and the contents are discussed. This may be an easier way to have your views known than a personal presentation might be.

To be continued...

Editor's Note: Next week, a look at the committee system, zoning bylaws, and Official Community Plans.

The Song of Wandering Aengus

I went out to the hazel wood,
Because a fire was in my head,
And cut and peeled a hazel wand,
And hooked a berry to a thread,
And when white moths were on the wing,
And moth-like stars were flickering out,
I dropped the berry in a stream
And caught a little silver trout.

When I had laid it on the floor
I went to blow the fire a-flame,
But something rustled on the floor,
And someone called me by my name:
It had become a glimmering girl
With apple blossoms in her hair
Who called me by my name and ran
And faded through the brightening air.

Though I am old with wandering
Through hollow lands and hilly lands,
I will find out where she has gone,
And kiss her lips and take her hands;
And walk among long dappled grass,
And pluck till time and times are done,
The silver apples of the moon,
The golden apples of the sun.

William Butler Yeats

Unforgettable visit to Vancouver Island

The wedding, the cherry tree, and the submarine

by Iris and Maureen Griffith

Crossing the Gulf of Georgia in the sunshine on the ferry, we two women were headed for Vancouver Island for pleasure and business. We didn't know we were headed for an unforgettable experience.

A lovely lady had asked one of us to be in her wedding party so we wanted to consult about matching colours and other details. That was the pleasure.

We also needed information. A group of nurses had asked us about the public health hazard from Nanoose naval base north of Nanaimo. The volunteer body, called the Nanoose Conversion Campaign, keeps a wealth of such facts at its headquarters on Nanoose Bay.

We arrived in time for a meeting. Three other Sunshine Coast people (plus a baby) had arrived: Denise Lagasse and little Caterina, David Fuller and Gordie McAllister. A fourth, David Pethick, arrived later, having sailed across the sparkling gulf from Gibsons.

The topic was important: 'How can we make the public aware every time nuclear-powered ships, or ships with nuclear capable weapons come here?'

Some big signs, 'Danger! Nuclear Ship at Nanoose' had been made up. We got some and put them in the car, luckily.

That night we spent with our friend, the bride-to-be, and the next day, Sunday, we attended the country church where she is organist. Then we drove to the naval base.

People have been holding occasional gentle demonstrations outside the gates of the base for years. In this way they show they don't think torpedo, rocket, mine and depth bomb testing are very good for world security. Since we don't think so either we were glad to be able to join one such vigil for the first time.

We stood in a circle as one man spoke. Five Sunshine Coast people (plus the baby) were there. Ann Moul had arrived but David Pethick had started sailing home to Gibsons. An Osprey, a Heron, Hairy Woodpeckers, Turkey Buzzards and a faraway fighter jet flew overhead. It suddenly felt as if we were back in church. The message was the same. 'Think carefully about what's right, then do it, whether it's comfortable and popular or not.'

The group planted a cherry tree to show humanity's constructive side. Navy people took our photos and exchanged some pleasant words.

When we dropped back into Nanoose Conversion headquarters for tea, our trip took an unexpectedly ironic twist.

The phone rang. It was David on his sailboat *Miska*, from out in the gulf via his VHF radio. A nuclear submarine was heading for Nanoose.

We waited. The bay buzzed with small Zodiac craft. A conning tower appeared in the distance joined by a tug and smaller boats. The sub loomed more and more huge with people standing on the unsubmerged part like red ants in their life jackets.

As the submarine was ponderously moored, we had to leave to catch our ferry. So this was the real thing. This was the Chernobyl type reactor carrying multiple Hiroshimas with its scary accident record that's never really told to Canadian civilians.

It is tailored to be a first strike weapon and based for easy access to nuclear targets. Oh yes, nurses, this is a health hazard.

Those big yellow 'Danger' signs were perfect to set on the car in the ferry parking lot and generated a lot of questions. Not one person seemed to know there were nukes around.

From now on, we're going to let people know. You bet!

Letters to the Editor

Schools financing 'a disaster'

Editor's Note: A copy of the following was received for publication.
Honourable Tony Brummitt,
MLA, Minister of Education
Victoria, B.C.
Sir:

The government financing of schools is a disaster. Ever larger sums of money are being poured into religious schools, resulting in insufficient dollars for our public school system.

Instead of properly financing our public school system, the government has forced local school boards to cover the shortfall by having them procure the extra monies from the local taxpayer.

Compounding the situation the government has since 1982, denied school board taxation of commercial properties further increasing the load borne by the residential taxpayers.

Years ago, church and state were separated because that union of awesome power was a negation of democracy. Now we are reverting to the former position by giving financial support to religious schools to pay for the indoctrination of a multiplicity of religious beliefs.

There is a very dangerous trend inherent in the increasing support for religious schools in that more and more denominations and sects are participating.

Each denomination will want its children instructed in the faith of their parents. As a result, we shall no longer have a public school system, but many separate systems, each with its own board, administration, teaching staff, buildings and playing fields.

It shall be impossible for the government to support such an array and that will have a deleterious effect on educational standards. We shall then be scattering our financial school support to achieve indifferent results much like trying to quell a raging conflagration by pelting it with snowballs.

Another problem stems from a multiplicity of little school systems dividing children into homogenous religious groups. That is what has happened in Northern Ireland where it can be said, 'there are too many Protestants and too many Catholics but not enough Christians.'

Let us stop the division of our school system into splinter groups that are becoming unaffordable and divisive and restore the right of school boards to tax commercial property. That would lessen the onerous tax load carried by residential taxpayers.

Also, let us have adequate government support for a public school system that served us well until 'restraint' took its toll.

Lorne B. Blain

Praise for private schools

Editor:

In your lead article of April 11, you quoted a man who was against funding for private schools. However, I believe that private school funding makes good economic sense. Every child who attends a private school saves the public purse approximately $5000. For a small school of 30 students, that amounts to $150,000 saving of federal, provincial and taxpayer dollars. If 10 percent of that money is returned, it still is a tremendous saving. From an economic standpoint I can see why the government desires to encourage private schools.

I object to this gentleman's statement that private schools are only for the 'elite'. We have been able to help many children, some who were in serious difficulty and responded well to an individualized curriculum. We have found that negative peer pressure has devastated many young people. Under a Christian setting we are able to establish a positive peer environment that builds children into fine young men and women.

Twenty civilizations have disappeared before us, many have rotted out from the core. Hence, we have a vision to educate young people not only in academics but also in the principles of character. In this way they graduate not only knowing how to make a living but also how to live! We find that a curriculum that lifts up Jesus Christ as Creator and Saviour gives purpose, meaning and direction to young peoples' lives, and a vision to change the world for the better.

Consequently, I maintain that dollars given to private schools will be well spent.

David Cliff, Principal
New Life Christian Academy

Political expedience?

Editor:

It may be politically expedient for our desperate premier to fly to Alaska and investigate the Valdez oil spill but the fact of the matter is that fantasy rather than reality is being sold to the voters of B.C.

Yes, VanderZalm looked fantastic on T.V. but the truth is that it doesn't really matter whether or not human error is involved in these disasters. What really matters is that these monstrous ships are double-hulled and that no bunker fuel is supposed to be carried in the lower hold.

For example, from Washington State to Alaska the lower hold is filled with salt water for ballast. And, supposedly, on the return trip only the upper hull is filled with bunker fuel. Sounds good.

However, apparently some bunker fuel ships discarded the salt water upon arrival in Alaskan waters to fill the lower hull with bulk oil!

This means that on the return trip both hulls are filled with oil and if a ship hits a reef/rocks, oil is spilled instead of salt water.

If such is actually the case then we in the Liberal Party, both federally and provincially, demand that the reality be separated from the fantasy and that the public be told the facts.

Our provincial and federal policies back this stand and we would like you readers to know the stand of the Liberal Party.

Peter Johnson, President
North Island-Powell River
Liberals

Children's Art delights

Editor:

The Arts Centre has just taken down the paintings, drawings and sculpture of many talented young people who shared their creativity with us for four weeks. We would like to thank all the participants in the Young People's Exhibition which, as usual, was a huge success drawing over 1000 visitors to the gallery.

This year, for the first time, performance was included with two productions by high school students: theatresports teams from Chatelech and Elphinstone competed against each other in an hilarious evening of drama games in a coffee house atmosphere put together totally by the students. Drama students from Chatelech also delighted younger children with their hand made puppets in an afternoon show.

A particular thank you goes to Kerry Mahlman whose dedication and graciousness made the whole experience a pleasure. We look forward to other opportunities to have our talented young people in the gallery.

Thanks also to Ray Carter (aka Mandad) whose spectacular T-shirts were offered as prizes to the competitors in the theatresports event.

Donna Shugar
Arts Centre Manager
Larry Westlake
Arts Centre Curator

Animals and ethics

Editor:

Thank you for printing the two letters about laboratory testing on animals. The Valdez oil spill has drawn attention to the vulnerability of animals to insensitive human activity.

The frustration we feel in not being able to alleviate the suffering of poor creatures in Alaska can be turned into positive action by doing what we can do to eliminate needless suffering of any animal. We can cease buying and using any product that subjects animals to pain and death and insensitive handling by humans.

I have just written to People for Ethical Treatment of Animals (PETA) in Washington, D.C. for a list of companies using animals in their own or outside laboratories. I will forward this information to the **Coast News** as soon as possible. In the meanwhile, your readers might read **Slaughter of the Innocent** by Hans Reusch.

Lou Wilson

More letters on Page 21

BUILT-IN VACUUM BUILT-IN VACUUM BUILT-IN VACUUM

Geri's ELECTROLUX

Building? Renovating?

CENTRALUX
Built-in CENTRAL VACUUM SYSTEM

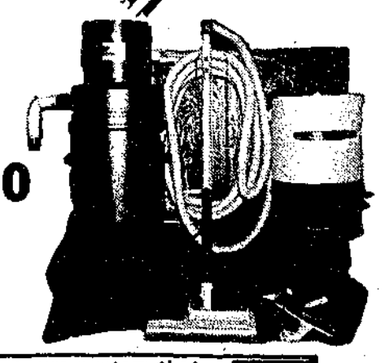

Complete with Deluxe Accessory Kit with Power Nozzle
From $648.00
Plus Shipping & Handling

A central vacuum system that cleans your home more efficiently, more quickly & with less effort

Call Geri Bodmer,
Authorized Electrolux Distributor

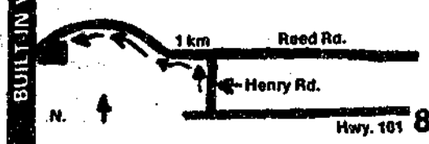

NOW AT
1507 REED RD.
(1 km West of Henry Rd.)
886-4776 or 886-8053

BUILT-IN VACUUM BUILT-IN VACUUM BUILT-IN VAC

Gina's Bon Bons

Now at Gina's
14 Varieties of Sugarfree Chocolates
Also New!
Sugar-Free Taffy
Fruit Candies
Caramels
Sears Bldg., Cowrie St., Sechelt

Ford

WE HAVE YOUR TRUCK

F-150 / F-250 / F-350 / F-450
Best Selling Truck in the WORLD!
Best Selling Name Plate in B.C.!
Best Selling Name Plate in CANADA!
...and Undisputed Champion on the SUNSHINE COAST!

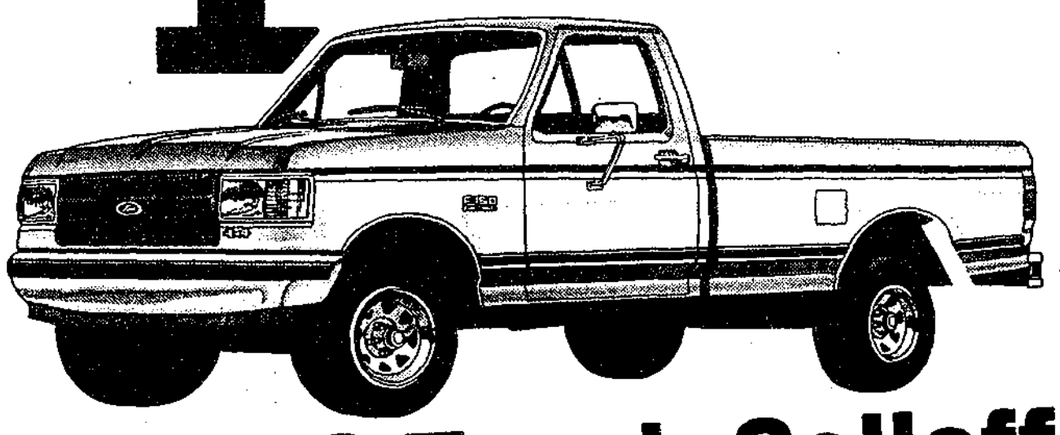

SPRING Truck Selloff
Financing O.A.C.
8.9%

Get this! 1989 F-150 4 x 4 was $17,945 NOW 14,962 Stk #39-005 Lease for 48 months at $297.38 plus tax Lots of options "0" Down T.P. $14,274.24

Incredible 1989 F-250 Stock #39-015 was $17,994 NOW 15,000 LOTS OF OPTIONS Lease for $298.13 plus tax "0" Down T.P. $14,310.24

45 TO CHOOSE FROM

INCREDIBLE SAVINGS
On all new trucks and cars in stock

NO CREDIT - DON'T WORRY - BE HAPPY!!
You don't neet previous credit if you have a valid driver's license, job security and have lived at the same location for at least 1 year.

TAKE ADVANTAGE - DON'T DELAY

*24 months O.A.C.
9.9% - 36 months
10.9% - 48 months

Lease New ESCORT LX $199 PER MONTH Plus Tax OAC With $500 Trade or Cash Down C/W tinted glass/dual elec. mirrors AM/FM cassette split folding rear seat PS,int. wipers Air Conditioning

Lease New MUSTANG LX $199 PER MONTH Plus Tax OAC With $1800 Trade or Cash Down C.W. 5 spd. trans/power locks/dual elec. mirrors/premium sound/AM-FM cassette/speed control/styled road wheels/power windows Air Conditoning

FESTIVA

TEST DRIVE TODAY

1.3 L 4 CYL
(52 MPG Highway 46 MPG City)
- 6 Year Powertrain Warranty
- Power Brakes
- Locking Fuel Filler Door
- Opening Rear Quarter Windows
- Electric Defroster
- Front Wheel Drive
- Overdrive Transmission
- Fold Down Rear Seat

Fabulous Fuel Economy

$182.00 PER MONTH "0" DOWN O.A.C. Plus 6% sales tax 48 month lease Total Payments - $8736

PURCHASE FOR $8320

- Service Loaners for Life
- Lifetime Service Guarantee
- Free Oil Changes for Life

IN-STOCK FOR IMMEDIATE DELIVERY

FORD Distinguished Dealer Award Winner 4 years in a row

SOUTH COAST FORD

MDL 5936
Wharf Rd., Sechelt
885-3281
Vancouver Toll Free 684-2911

George in Gibsons

Ups and downs in recreation in Gibsons

by George Cooper, 886-8520

It might be worthwhile to put the story of recreation in Gibsons into some historical perspective.

The first meeting of the West Howe Sound Recreation Commission was held in March, 1981. In July of that year the Town of Gibsons hired its own recreational director, Rob Liddicoat.

The Recreation Commission, not seeing the need of a director, declined to participate in paying Liddicoat's salary directly but instead arranged to pay only for the time the director actually spent on West Howe Sound Recreation projects. In effect, says Gibsons Clerk-Administrator Goddard, Liddicoat was a Gibsons employee and very little of his time was ever required by the Recreation Commission. In hindsight one might see that Gibsons needed a recreation director like a proverbial aperture in the head.

In time Gibsons deleted the position of recreation director from its staff and Liddicoat was let go.

Gibsons had agreed to participate in the West Howe Sound Recreation Commission but unlike Areas E, F and D did not sign the letters patent concerning authority to tax and reserved, thereby, the right to set its own tax for recreation.

Yet the arrangement has worked amicably and effectively since its start and has drawn its funds equably from the Town and the Areas. We should expect that its competent administration of recreation in this region will continue.

Competent would hardly describe the roller rink project on Park Road which was undertaken by Gibsons some years ago and now stands a desolate monument to haphazard planning.

Two locations chosen for this project were declared unacceptable and the present site was chosen hurriedly and then prepared to the tune of $20,000 more than budgeted. As well, there were certain drawbacks to setting up the inflatable roof. To set up the slab as an outdoor roller rink some $2500 to $3000 was required. And that was the end of that project as far as the Town has been concerned.

The reviving of the operation of the public campsite in Brothers Park is a cheering sign. The Chamber of Commerce, which leased the campsite in 1986 from the Town, is developing a pleasant stopping place for visiting campers, especially for teams and supporters who come to tournaments on the ball fields.

The score is not all negatives.

FAREWELL TO A PASTOR

Ted Boodle has left Gibsons to become pastor of the Cloverdale Pentecostal church after eleven and a hal ears as pastor of the Pentecostal church here on School Road.

Wife Chris and youngsters Darren and Michelle are remaining in Gibsons until the end of the school year.

Ted has quietly served his church community in an unassuming way and, just as unnoticed, was the president of the Elves Club for five or more years.

During the time the Boodles served the church here, the congregation carried out the construction of the new church building. In its over 12,000 square feet, this new construction provides for ample Sunday school rooms and gymnasium as well as the sanctuary.

Ted and Chris met at Western Pentecostal Bible College when it was in North Vancouver and, as a married couple, first served in 100 Mile House for five and a half years before coming to Gibsons.

"I have enjoyed being a member of this community," Ted said, "and I take many good memories away with me."

Chris, who has been a cheery cashier at our Super Valu, said she echoed that thought.

THANKS FROM THE CUBS

The Sunshine Coast Cubs and Leaders are grateful to the following people for their efforts in making the Cubaree at Camp Byng the success it was last April 1 and 2: Jenny Amiel, Nicole Hermann, Craig Rowland, Tony Hogg, Merle Gerbrandt and the District Council.

MS SOCIETY

The Multiple Sclerosis self-help and support group meets tomorrow evening, April 25 at 7:00 pm in the Sechelt Health Centre across from the Post Office.

Speaker is Carol Anthony, Director of Services for the MS Society. Discussions on the pros and cons of membership in the society, Carnation Day, and funding are scheduled. Need transportation? Call John Crosby 885-3387 or Becky Beaton 886-8131.

VOLUNTEER WANTED

The Sunshine Achievement Centre on Industrial Way urgently requires a coordinator for its truck washing contract which is one of its main fund-raising projects.

The volunteer coordinator is needed every other weekend for about two months while the regular volunteer is recuperating from an injury. Five hours on a Saturday. Call the Centre 886-8004.

WRITERS GIVE READINGS

The **Comox District Free Press** tells of the visit last week to their community of Howard White and Peter Trower, both to give readings of their poetry.

We haven't heard them here for a while, have we?

GLASSFORD PRESS LTD.
for all your printing needs
TYPESETTING, LAYOUT & DESIGN
BUSINESS CARDS, LETTERHEAD ENVELOPES
BROCHURES, FLYERS, BOOKS
Publishers of the Sunshine Coast News
885-3930 886-7817

Manufacturer's
SPECIAL CLEAROUT
of 1" Mini Blinds
On Sale Now At
LESS THAN MANUFACTURER'S COST
Various Sizes & Colours
Bring or phone in your measurements now and check out this rare opportunity to
SAVE ON WINDOW COVERINGS
KENDALL AGENCY
Sunnycrest Mall (across from Pharmasave) 886-3932
Verticals & 1" Mini Blinds, Solar Control Film

Linnadine's Shoes
offers a NEW SERVICE
THE PERFECT MATCH
CUSTOM DYED SATIN SHOES
The Perfect Accessory to Complete a Bridal or Graduation Ensemble
Shoes $45.95 Custom Dyeing $10.00
Linnadines Shoes
Sunnycrest Mall, Gibsons 886-2624
VISA

It's our 12th Anniversary Celebration
at SUNNYCREST MALL
Join us for
ANNIVERSARY CAKE
- Served by this year's Miss Gibsons Candidates!
- Helium-filled BALLOONS for children
Saturday Afternoon
April 29
AND a Spring
FASHION SHOW
at 1:00 and at 3:00
Courtesy of:
Chico's
B & D Sports
Silks & Lace
Leeward Clothing
The Knit Wit
Spring Specials Throughout the Mall!
Everything you need is under our roof
SUNNYCREST MALL
"a little bit city, a little bit country... the best of both, right here in Gibsons."
ALL OCCASION FLOWERS & PLANTS
B & D SPORTS
CANADIAN IMPERIAL BANK OF COMMERCE
CHICO'S CASUAL WEAR
COIN SHOP
DEE'S FINE CLEANING
GIBSONS TRAVEL
GUSSY'S DELI & SNACKERY
HENRY'S BAKERY
J'S UNISEX HAIR
JEANNIE'S GIFTS & GEMS
KENDALL AGENCY
KNIT WIT
LANDING HOME HARDWARE
LEEWARD CLOTHING GROUP
LINNADINE'S SHOES
LIQUOR STORE
PARTY STOP
PHARMASAVE
RADIO SHACK
-ADVENTURE ELECTRONICS
ROYAL BANK OF CANADA
SEW MUCH MORE
SILKS & LACE
SUNCOAST INSURANCE
SUNCOAST TRAVEL
SUNNYCREST LAUNDROMAT
SUNNYCREST PHOTO
SUPER VALU
THE CANDY SHOPPE
TODD'S CHILDREN'S WEAR
VIDEO ETC
WILLEE'S FAMILY RESTAURANT
OPEN 9:30 - 6 pm FRIDAY NITE 'TIL 9 SUNDAYS & HOLIDAYS 11 - 4 pm LOTS OF EASY PARKING

SuperValu FRESH IN EVERY WAY

Prices effective: Mon., Apr. 24 to Sun., Apr. 30

Sunnycrest Mall, Gibsons

SUPER! CASE LOT SALE

BUY BY THE CASE and SAVE

100% Locally Owned & Operated

Regular **GROUND BEEF** 10 lb. Pkg. or More ..... 1.94 kg lb. **.88** Smaller Packages kg 2.18 lb. .99

Limit 1 Pack With A Minimum $25 Order

Ovenfresh White or 100% Whole Wheat **BREAD** 450 gm Loaves **4/1.99**

Delsey - White 12 Roll Pkg. **BATHROOM TISSUE 3.77** WITHOUT ORDER 4.77 Limit 2 With A Minimum $25 Family Order

William Tell - From Concentrate **APPLE JUICE** - Unsweetened 1 l Ctn. Works Out To Approx .65 Ea SINGLE PRICE .77 CASE OF 12 CTNS. **7.77**

Kraft - Macaroni & Cheese **DINNER** 225 gm Pkg. You Pay Only 5.69 With Mail-In Coupon $3.00 MAIL-IN COUPON IN PACKAGE SINGLE PRICE .77 CASE OF 12 PKGS. **8.69**

Fresh - Bone In - Whole Pork **PICNIC SHOULDER** kg. 1.96 lb. **.89**

Whole or Half - Cut Into Chops **PORK LOIN** kg. 3.95 lb. **1.79**

Olympic - Bulk - Sliced Side **BACON** kg. 3.06 lb. **1.39**

Olympic - Bulk - Regular or Barbecue **wieners** ..... kg. 1.96 lb. **.89**

Fresh - California Grown - Sunkist Naval **oranges** ..... 8 lb. Bag **1.99**

Fresh - Bulk - Pork or Dinner Family Packs **sausage** kg. 2.18 lb. **.99**

Fresh - B.C. Grown - Fancy Grade Red Delicious **apples** ..... 12 lb. Box **3.89**

Ovenfresh **danish pastries** 4's Pkg. **1.79**

Del Monte - In Its Own Juice Crushed/Sliced/Tidbits /Chunks/Spears **pineapple** ½ Case Of 12 - 398 ml Tins Works Out To Approx. 74¢ Each SINGLE PRICE 97¢ **8.88**

Green Giant - Assorted Varieties **fancy vegetables** Case of 12 Tins - 341 or 398 ml Works Out To Approx. 83¢ Each SINGLE PRICE 97¢ **9.99**

Dole **pineapple juice** ½ Case of 6 - 1 l. Ctns. Works Out To Approx. 1.21 Each SINGLE PRICE 1.39 **7.28**

Sunspun - Long Grain **rice** 10 kg Bag **7.49**

Clover Leaf **pink salmon** Pack of 6 - 106 gm Tins Works Out To Approx. 1.16 Each SINGLE PRICE 1.35 **6.97**

Husky - Regular/Beef & Vegetable **dog food** ½ Case of 12 - 709 gm Tins Works Out To Approx. 66¢ Each SINGLE PRICE 77¢ **7.89**

Heinz **tomato soup** Case of 24 - 284 ml Tins Works Out To Approx. 44¢ Each SINGLE PRICE 51¢ **10.49**

Dutch Oven **white flour** 10 kg Bag **4.88**

Miss Mew - All Varieties **cat food** Case of 24 - 170 gm Tins Works Out To Approx. 44¢ Each SINGLE PRICE 47¢ **10.49**

Heinz - Cream of **mushroom soup** Case of 24 - 284 ml Tins Works Out To Approx. 58¢ Each SINGLE PRICE 66¢ **13.95**

F.B.I. - Frozen - Concentrated **orange juice** ½ Case of 12 - 341 ml Tins Works Out To Approx. 87¢ Each SINGLE PRICE 99¢ **10.49**

Dr. Ballard - Premium - Assorted Varieties **dog food** Case of 12 - 666 gm Tins Works Out To Approx. 1.37 Each SINGLE PRICE 1.59 **16.39**

Heinz **vegetable soup** Case of 24 - 284 ml Tins Works Out To Approx. 54¢ Each SINGLE PRICE 59¢ **12.98**

Savarin - Frozen - Beef/Chicken/Turkey **meat pies** Case of 12 - 227 gm Pkgs. Works Out To Approx. 79¢ Each SINGLE PRICE [illegible] **8.99**

Heinz - Fancy **tomato juice** Case of 12 - 1.36 l. Tins Works Out To Approx. 1.25 Each SINGLE PRICE 1.49 **14.98**

St. Lawrence **corn oil** Case of 12 - 500 ml Btls. Works Out To Approx. 98¢ Each SINGLE PRICE 1.29 **11.77**

Fraser Vale - Fancy Assorted Varieties **vegetables** 1 kg. Pkg. **3/6.88**

Ovenfresh - White or Whole Wheat **dinner buns** 12's Pkg. **1.49**

Nissan - Assorted **cup-o-noodles** Case of 12 - 65 gm Cups Works Out To Approx. .67 Each SINGLE PRICE 99¢ **7.99**

Fresh - Washington or Oregon Grown No. 1 Grade - Medium Size **cooking onions** 25 lb. Bag **4.89**

Check These Out ...Many More in the Store!

Drop off your
COAST NEWS
CLASSIFIEDS
at
WILSON CREEK
CAMPGROUND
In Wilson Creek
until noon Saturday
"A Friendly People Place"

Sechelt Scenario

Drug and alcohol forum

by Margaret Watt, 885-3364

On May 3 Chatelech Secondary School will be hosting a drug and alcohol forum called 'It's Up to You'. There will be workshops dealing with alternatives to drug use, directing users on where to get help and how to promote a positive self-image.

Regularly scheduled classes will be cancelled so students may attend the workshops of their choice. Members of the public are invited to attend. Come and help make our 1989 drug and alcohol forum the most successful yet!

SORRY!

My apologies to Ilana Fraser, Mathew Lehmann, Shayna Trousdell, Gina Luoma and Richard Brotherston whose names were missing from this column last week. These children were also on West Sechelt Elementary School's Honour Roll. Way to go, kids!

FLEA MARKET

Sechelt Legion is having a Flea Market on Sunday April 30 at 10:30 am. There will be bargains galore and hot dogs and coffee will be available.

NEW PAVILION

The new pavilion to house the Festival of the Written Arts is just about to get off the ground, literally.

The Festival people need a fairly large trailer, in any condition, to use as a project office and to store the workers' tools. They need it until the end of July. Free would be great but they can handle a small rental fee.

If you can help them with this, please contact Betty Keller at 885-3589.

PTA MEETING

A PTA meeting for West Sechelt Elementary School will be held Monday, April 24 at 7 at the school.

DEADLINE INFO

I'd like to remind anyone with information for this column that the deadline is Wednesday evening or at the latest, Thursday morning. Anything received after that may not make it into the paper in time for your organization's meeting. Thank you to everyone who takes the time to phone

Sylvia Duff helps out at the Save The Children Fund booth in the Trail Bay Mall last Saturday. —Vern Elliott photo

Sechelt Seniors

Seniors to the rescue!

by Larry Grafton

This year Sechelt Seniors Branch 69 has spread its wings. We're flying! Our members did not want to see the Canada Day Celebration discontinued and in view of our participation last year we were approached by the Vancouver Committee to "do something about it."

In spite of the recent cancellation of this community event in the local press a couple of weeks ago, the event will be hosted by Branch 69 this year under the able chairmanship of Len Herder with myself as co-chairman. Time is short! There's much to do! We'll need plenty of help.

The theme this year will be "Recreation and Environment."

A couple of weeks ago we enjoyed a tea for "Volunteer Recognition Week." Needless to say our committee needed volunteers and they were forthcoming.

Jack Marsden will be in charge of the parade. Olive Marshall is going to look after the concession stand. Branch 69 will supply coffee. The usual hot dogs, pop, etc. will be available.

John Johnson will be treasurer for the event and will also arrange tennis matches. There will be a horseshoe pitch and competition. Nikki Weber will be in charge of entertainment. Vocalists and musicians should contact her at 885-7781.

There will be races for children. John Burns will be our consultant.

At this stage of planning there are plenty of ideas that have not "gelled".

It is natural that local business and other organizations will now enter into the spirit of the day with participation in the parade and the celebration in the park, bearing in mind that July 1 is also the birthday of the District of Sechelt.

The entire celebration of course must be governed by the weather, so keep your fingers and toes crossed. If it rains the event will have to be cancelled probably.

Future volumns will divulge more information as the plan progresses.

CRIBBAGE AND WHIST

Our first and third Tuesday card players are advised that the final games, prior to the summer wind-up, will be held in the hall on May 2. Plans are made to gather at 12:30 pm. Members should bring a sandwich and cookie for lunch prior to playing cards at 1:30 pm. Tea will be served.

Other committee chairmen should be checking their calendars so that wind-up dates for their specific events may be publicized prior to the late May early June completions.

PAINTING WIND-UP

Our budding artists of the Wednesday afternoon painting group will be holding a wind-up luncheon at the Wakefield Inn on April 26 at 12 noon. After the luncheon, they will return to the hall for their final meeting of the spring session so bring along all your supplies.

POM POM AVAILABILITY

For those individuals, businesses or local organizations needing pom poms for Canada Day decorations, our branch at present has a good selection of colours. With supply and demand being what it is, this situation can change quickly.

If you can see a future need for these plastic decorations it is suggested that you place your order early.

Your cost is $15 per 100 for all colours. Mona Osborne 885-9392 is the lady to contact. Should she not be available, the alternate contact is Sam Shore at 885-3227.

SECRETARIAL WEEK
April 23 - 29
Show Your Appreciation With Flowers
Rose in Bud Vase
$10.00
Ask about our custom Freesia Arrangements
885-9455
Kitty Corner to Post Office
5654 Dolphin St., Sechelt
Ann-Lynn Flowers
member: FTD & AFS

FAMILY BULK FOODS &
DELICATESSEN
UNDER THE YELLOW AWNING COWRIE ST. 885-7767
"FULL SERVICE DELI"
Featuring Freybe's Award Winning Meats
Featuring BUNS MASTER BAKERY PRODUCTS
We will be stocking popular items and advance orders are welcome
Piping Hot Soup
Hearty Sandwiches
and Tasty Muffins
(inquire about our Sandwich Club)
Pizza
We make it
You bake it
10" Deluxe $5.99 and up
Thurs. is SENIORS' DAY
10% OFF Regular Prices
Club - Group Discounts
UNDER THE YELLOW AWNING
Cowrie St., 885-7767

Coming Saturday, April 22
All Nighties 1/2 Price
MARLEE FASHIONS
Cowrie St., Sechelt
885-2916
Store Hours: 9:30 - 5:30 Mon. - Sat.

KAL TIRE
GOODYEAR
Great moments in tires.
Not so great moments in sports.

OUR NEWEST PREMIUM ALL SEASON RADIAL
FROM $72.45
INVICTA GL

Whitewall Size	Sale Price
P155/80R13	$ 72.45
P165/80R13	83.45
P175/80R13	89.95
P185/80R13	92.95
P185/75R14	95.95
P195/75R14	99.45
P205/75R14	104.95
P195/75R15	107.45
P185/70R14	109.95
P195/70R14	110.95
P205/75R15	111.95
P205/70R14	115.95
P215/75R15	116.95
P225/75R15	118.95
P235/75R15	127.45

LOWEST PRICE PERFORMANCE RADIAL
FROM $87.95
EAGLE ST
RAISED WHITE LETTERS

Size	Sale Price
P175/70R13	$ 87.95
P185/70R13	91.95
P195/70R13	95.95
P205/60R13	102.95
P195/70R14	97.95
P205/70R14	108.95
P215/70R14	111.95
P225/70R14	118.95
P195/60R14	105.95
P215/60R14	108.95
P235/60R14	118.95
P245/60R14	125.95
P225/70R15	121.95
P235/70R15	124.95
P215/65R15	115.95
P245/60R15	132.95
P255/60R15	136.95

ALL SEASON, ALL TERRAIN RADIAL FOR PICK-UPS, VANS, 4x4's
FROM $108.95 Ply Rating C6
WRANGLER AT 195/75R14
BLACK SERRATED LETTERS

Size	Ply Rating	Sale Price
700R15	D8	$125.95
750R16	D8	146.95
800R16.5	D8	143.95
875R16.5	D8	155.95
875R16.5	E10	164.95
950R16.5	D8	163.95
950R16.5	E10	172.95
215/75R15	C6	115.95
235/75R15	C6	124.95
235/75R15	D8	137.95
225/75R16	D8	148.95
245/75R16	E10	182.95
215/85R16	D8	135.95
235/85R16	D8	143.95
235/85R16	E10	159.95

ECONOMY ALL SEASON RADIAL
FROM $53.95
TIEMPO

Whitewall Size	Sale Price
P155/80R13	$ 53.95
P165/80R13	60.95
P185/80R13	65.95
P185/75R14	71.95
P195/75R14	73.95
P205/75R14	76.95
P205/75R15	79.95
P215/75R15	84.95
P225/75R15	89.95
P235/75R15	94.95

ALL SEASON, ALL TERRAIN RADIAL FOR PICK-UPS, VANS, 4x4's
FROM $119.95 Ply Rating C6
WRANGLER AT 195/75R14
OUTLINE WHITE LETTERS

195/75R14	C6	$119.95
215/75R15	C6	127.95
235/75R15	C6	137.95
255/75R15	C6	183.95
225/75R16	C6	148.95
255/85R16	D8	208.95

LIGHT TRUCK RADIALS FOR RV's
FROM $128.95 Ply Rating C8
WRANGLER AT/RV
27-850-R14
OUTLINE WHITE LETTERS

Size	Ply Rating	Sale Price
30-950R15	C6	$148.95
31-1050R15	C6	165.95
31-1150R15	C6	181.95
33-1250R15	C6	200.95
35-1250R15	C6	239.95
311050R165	D8	203.95
331250R165	C6	239.95
331250R165	D8	252.95
331250R165	E10	266.95

Additional sizes may be available

PREMIUM PERFORMANCE ALL SEASON RADIAL
FROM $116.95
EAGLE GT+4
OUTLINE WHITE LETTERS/ SPEED RATED

P185/70HR13	116.95
P185/70HR14	128.45
P195/70HR14	133.95
P195/60HR14	133.95
P205/70HR14	136.95
P215/60HR14	136.95
P215/60HR15	138.95
P225/60HR14	139.95
P215/65HR15	145.45
P235/60HR14	146.95
P225/70HR15	153.95
P245/60HR15	173.95
P255/60HR15	180.95

Save money on two or more Goodyear tires and get the all new "Not-so-great-moments-in-sports" video tape at no extra charge.
A great deal on tires and a great deal of fun.
Sale prices in effect until April 29th.

KAL TIRE ROAD HAZARD WARRANTY
FEATURING:
- Coverage on all passenger and light truck personal use tires.
- Free tire if damaged during first 30 days.
- Free flat repairs for life of tires.
- Honoured at over 70 locations throughout B.C. and Alberta.
- Free tire rotation for life of tires.

For complete details see your local Kal Tire Manager

KAL TIRE 885-7927
5633 Wharf Rd., Sechelt
Rainchecks available on all tires at your Local Service Centre.
Kal Tire's own Road Hazard Warranty is honored at over 70 locations throughout B.C. and Alberta
Front Brakes $79.95 Turn rotors, repack wheel bearings and brake pads (MOST CARS)
Rear Brakes $69.95 Turn drums, supply and install quality shoes (MOST CARS)
Wheel Alignments $24.95
At Kal Tire you must be completely satisfied — we guarantee it!

DISTRICT OF SECHELT
PUBLIC NOTICE
SPRING CLEANUP
The District of Sechelt's Public Works Department will be collecting all debris from residential properties, other than vehicles, gyproc, concrete materials, stumps, logs, fuel and oil tanks. Materials are to be taken to the curbside by the deadline indicated in the following areas:

Selma Park/Davis Bay/ Wilson Creek:	4:00 P.M. Tuesday, May 2, 1989
West Sechelt:	4:00 P.M. Wednesday, May 3, 1989
East Porpoise Bay/ Sandy Hook/Tuwanek:	4:00 P.M. Monday, May 8, 1989
Sechelt Village/ Sunshine Heights:	4:00 P.M. Tuesday, May 9, 1989

Regular garbage collection will take place as usual and will NOT be picked up as part of this program.

WE RESERVE THE RIGHT TO LIMIT SALES TO RETAIL QUANTITIES

OPEN FRIDAY UNTIL 9 P.M.
SUNDAY 10 A.M. - 5 P.M.

SHOP-EASY FOODS

Trail Bay Centre
Sechelt 885-2025

PRICES EFFECTIVE APRIL 25 - APRIL 29

"YOUR FAMILY FOOD STORE"

WIN A HOLIDAY FOR 4 TO DISNEYLAND

ONE WINNER AT EACH PARTICIPATING STORE

TRIP INCLUDES

- 2 Adults and 2 Children under 12 to Disneyland, Anaheim, California
- Air fare from Vancouver to Orange County and return economy class
- Coach transportation airport to hotel
- 2 nights accommodation (4 persons sharing) Carousel Hotel across from Disneyland
- Continental Breakfast daily
- 2 days admission to Disneyland, all taxes included
- Approximate value of trip $1800
- Weekend travel (Friday, Saturday or Sunday) Must include a $25 per person surcharge
- Trip is to be taken on or before November 1, 1989

* Look For List of Participating Sponsors in our Flyer and posted at the store!

CONTEST RULES

- Simply complete an entry form and attach a label or reasonable facsimile from any of the products listed below. *
- The Win a Disneyland trip is won as one prize and is not refundable for cash or prizes. Trip is to be taken on or before November 1, 1989.
- Contest open to persons 18 years of age and over.
- Employees of this store and their immediate families are not eligible to enter.
- Winners are requested to correctly answer a skill testing question.
- Entry forms may be submitted up to 6:00 p.m. Saturday, May 27, 1989.

QUALITY MEATS

Boneless • Canada Grade A Beef
TOP SIRLOIN STEAKS 6.99 kg **3.17** lb.

Fresh
SPLIT FRYERS 2.82 kg **1.28** lb.

Frying
CHICKENS LEGS 3.04 kg **1.38** lb.

Schneiders #1 Sliced • 4 Varieties
SIDE BACON 500 g **2.49**

Schneiders • Regular or All Beef
WIENERS 450 g **1.99**

Regular or Country Style
SPARERIBS 4.39 kg **1.99** lb.

Extra Lean
GROUND BEEF 5.49 kg **2.49** lb.

Schneiders • Beef Steak & Kidney or
PORK PIES 400 g **2.68**

Schneiders • Lifestyle • Chopped
COOKED HAM 125 g **1.49**

FROM OUR BAKERY

White or 100 Wholewheat Unsliced
BREAD 454 g LOAF **.75**

APPLE STRUDEL **2.21**

PEASANT BREAD 454 g LOAF **1.29**

SEAFOOD

Fresh
SOLE FILLETS 8.80 kg **3.99**

Foremost • All Flavours
Regular or Nice and Light
ICE CREAM 2 Litre TUB **2.58**

GROCERY SPECIALS

Pointe • White
PAPER TOWELS 2 Roll PKG **.98**

Sunlight • Powder Laundry
DETERGENT 10 Litre BOX **7.28**

Sun-Rype • Blue Label
APPLE JUICE 1 Litre CARTON **.98**

Mott's • Regular or Extra Spicy
CLAMATO COCKTAIL 1.36 Litre TIN **1.98**

FBI • Concentrated
ORANGE JUICE 341 ml TIN **.88**

Assorted • Coke, Coke Classic, Diet Coke, Caffeine-Free Diet Coke,
SOFT DRINKS 750 ml BOTTLE **.78**
Sprite and Diet Sprite, Canada Dry Gingerale - Regular and Diet
PLUS DEPOSIT

Heinz • ***Bonus .25 Litre FREE!***
TOMATO KETCHUP 1.25 Litre BOTTLE **3.28**

Salada • 72's
TEA BAGS 227 g PKG **2.68**

Nine Lives • Assorted Varieties
CAT FOOD 170 g TIN **2/.79**

Royal • White
BATHROOM TISSUE 4 Roll PKG **1.48**

Hunts
TOMATO PASTE 156 ml TIN **2/.79**

MJB • Fine, Regular or Extra Fine
GROUND COFFEE 300 g TIN **2.38**

Hunts
TOMATO SAUCE 398 ml TIN **.68**

Pedigree Pet • Assorted Varieties
DOG FOOD 680 g TIN **1.38**

DELI SPECIALS GRIMM'S FINEST

Sliced • Maple Roasted
HAM 100 g **.99**

Sliced
BEER SAUSAGE 100 g **.89**

Sliced • Smoked
TURKEY BREAST 100 g **1.39**

PATE PROVENCAL 100 g **.79**

PRODUCE SPECIALS

Sunkist • Large Size 88's
NAVEL ORANGES 64¢ kg **.29** lb.

California Grown
BROCCOLI 1.06 kg **.48** lb.

Pender Harbour Grown
HOT HOUSE CUKES **.98**

Washington • No. 1 Grade
GEM POTATOES 10 lb bag **1.98**

California Grown
KIWI FRUIT **5/1.00**

California Grown • Small Size
AVOCADOS **4/1.00**

Congratulations to **Mrs. Gwen Robinson** of **Sechelt**, winner of our **T.V./VCR package worth $989.00** and Congratulations to our **600 Bingo Cash Winners** (so far), reminder... all Bingo Prizes **must be redeemed by May 1st, 1989**

(l to r) Patti Malcolm, John Godkin, Kay Hatcher, Ron Seal and Anne Moore, along with other volunteers and workers of the Sunshine Coast Unit of the Canadian Cancer Society were honoured last Monday at a tea party in Sechelt celebrating the Society's 10 years on the coast. —Ellen Frith photo

Tourism promoted

A successful familiarization tour of the Sunshine Coast was held April 20 for international delegates from Rendevouz '89. This conference, held in Vancouver for the first time in 10 years, attracted tour wholesalers from as far away as Japan, Argentina, and points in Europe.

Peggy Connor, in her capacity as regional director, and Kay Bailey, representing the chambers of commerce, welcomed the visitors to the Sunshine Coast.

Stops of interest were Molly's Reach, Gibsons Harbour, Porpoise Bay, various campsites, Rockwood Centre, and the totems of the Sechelt Band. The guests lunched at the Jolly Roger and saw a slide show of the area along with a whale video shot in Gibsons last summer by Sunshine Coast Tours.

German Canadian Benevolent Society
of British Columbia

(German Canadian Congress)

Free of Charge Assistance in Matters of German Pensions

In appreciation of Canada's Multicultural Policy and in co-operation with Health and Welfare Canada the **German Canadian Benevolent Society of British Columbia has organized a free of charge** Counselling Service. This service is available to all Canadians of German speaking origin who are entitled to benefits according to the Agreement between Canada and the Federal Republic of Germany as of April 1st, 1988.

If you have been working in Germany, get your papers together and fill out an application if you are nearing retirement age, or make an application for **"KONTENKLAERUNG"** prior to retirement.

In your region our voluntary helper **Mrs. Christa Haas 883-9160 or Mrs. Christine Poplawski 885-2428** can assist you **free of charge** in filling out the application forms.

For further information phone the above mentioned person (s) or write to:

German Canadian Benevolent Society of B.C.
Re: Pensions
2010 Harrison Drive, Vancouver, B.C. V5P 2P6
Telephone: 324-7346 FAX 324-4945

Seniors take charge of Celebration Days

Just when it appeared that there would be no annual celebration in Sechelt, no Timber Days, no Celebration Days, the Sechelt Seniors took up the cause and promised to arrange an event on Canada Day (Sechelt's birthday) that will be the best ever. Attempts by Sechelt Council to organize the community for its annual parade and fair had fallen flat and council recently announced there would be no Celebration Days this year. But at last week's council meeting, Mayor Tom Meredith happily announced that the Sechelt Seniors had stepped forward and are prepared to organize the event.

President Mike Timms was at the meeting to ask council's support for a $2000 grant which is available for Canada Day celebrations. Alderman David Wells had already submitted an application for that grant with the thought of providing some celebration for residents that day but he agreed to coordinate with the seniors.

Timms told council that the celebrations will include a parade, fireworks and events at Hackett Park.

Expressing his appreciation for the seniors' plans, Meredith said, "We must strongly congratulate the senior citizens for taking this ball and running with it. Thank you so much for your initiative."

Sunshine Coast
PEST CONTROL LTD
Greaves Rd. Pender Harbour, BC V0N 2H0
LOCALLY OPERATED GOVERNMENT LICENSED UNMARKED VEHICLES
For control of carpenter ants, rodents & other pests
Our Perimeter Treatment
Cuts down on the invasion of crawling insects
For Confidential Advice & Estimates **883-2531**
OUR SPECIALTY - Pretreatment of houses under construction!

SHOP LOCALLY

Davis Bay News & Views

by Jean Robinson, 885-2954

The Davis Bay/Wilson Creek Library has Story Hour for preschoolers on May 5 from 10:30 am until noon. This means Mom can have a coffee while the youngster is read an appropriate book by one of the volunteers. This could well be an introduction of selective reading for your child.

Remember, as long as you have a book and can read, you have a friend of unquestionable loyalty.

HERB LADY

The next general meeting of the Davis Bay/Wilson Creek Community Association is on May 8 at 7:30 pm. Randy Tame, the 'Herb Lady' from Roberts Creek will be the guest speaker after the meeting. Randy can answer your questions about the growing and use of herbs and she will have a few for sale.

The use of herbs in cooking virtually eliminates the need of salt which is something to think about.

David Pye will be happy to speak at the June meeting.

DAVIS BAY

There are council and SCRD members looking into the Davis Bay erosion problem. If you are concerned about this, keep informed by attending council meetings and reading the newspaper.

WELCOME

A belated 'welcome' to Anna and Jim Gowriluk who moved into the neighbourhood in February. Their baby son will be at Story Hour in the next few years.

FOR PRACTICAL REAL ESTATE
SELLING • BUYING • RESIDENTIAL
RECREATIONAL • INVESTMENT

DONALD SUTHERLAND
Backed by 15 years of local experience
Pebbles REALTY LTD.
Toll Free **681-3044**
Bus. **886-8107**
Res. **886-3131**

IMPORTANT·NOTICE

From the Workers' Compensation Board of British Columbia

The Workers' Compensation Board of B.C. has a fundamental commitment to providing workers and employers with compensation services and occupational safety and health services.

While a disruption of some services during the current labour dispute will occur, we are striving to ensure that essential safety and compensation services will continue.

This notice contains important information for everyone in B.C. affected by WCB services.

Hours of Operation, Monday through Saturday 8:30 A.M. – 4:30 P.M.

COMPENSATION CHEQUES
Your Pension Benefits
• All pension cheques for disabled workers and dependents will be mailed as usual. This also applies to Criminal Injury pension cheques.

Your Wage Loss Benefits
On Existing Claims
• We will endeavour to maintain wage loss payments on existing claims. Efforts will be made to process such wage loss cheques for current claims on the basis of medical reports, received by mail, confirming continued disability.
• If your wage loss cheque for an existing claim is delayed by more than two weeks, please call the WCB's Richmond office at 273-2266 – or toll free at 1-800-972-9972.
For more information, call your local Area Office:

Courtenay:	338-5484	Prince George:	563-9264
Cranbrook:	426-6694	Terrace:	635-6536
Kamloops:	374-5621	Vernon:	545-4401
Nanaimo:	754-4431	Victoria:	381-2223
Nelson:	352-2291		

On New Claims
• Employer injury reports should be mailed as usual to the Workers' Compensation Board.
• Our best efforts will be made to adjudicate and pay new claims.
• Service on new claims will be delayed, therefore please wait two weeks before calling us about the status of your claim.

Criminal Injury New Claims
• Our best efforts will be made to pay new claims.
• For information about Criminal Injury Compensation, please call 276-3129.

REHABILITATION CENTRE (Clinic)
The Rehabilitation Centre will be closed for the duration of the labour dispute.

Alternative Physical Rehabilitation
• Claimants currently receiving treatment at the WCB Rehabilitation Centre should contact their doctor for alternative treatment.

VOCATIONAL REHABILITATION
• This will be limited to emergency payments only.

PERMANENT DISABILITY PENSIONS
• Payments on existing pensions will continue.
• New pensions will not be processed at this time.

PAYMENT FOR MEDICAL SERVICES
• Payment of medical, other related services and prescriptions will not be processed at this time.

DOCTORS' REPORTS
• Doctors' reports and other correspondence should be mailed as usual to the WCB.

OCCUPATIONAL SAFETY & HEALTH SERVICES
• Management in our OS&H Division will respond to complaints of imminent hazards to the health and safety of workers in British Columbia.
• As required, investigations into fatal and serious accidents will continue.

Telephone
• 276-3100 for a response to accidents and imminent hazards to health & safety. Or call toll free to 1-800-972-9972.
• Occupational Safety and Health inquiries for Area Offices: call 276-3200.

Emergency Line
• 273-7711 will continue 24-hour service as usual.

ASSESSMENTS
Employer's Registration and Assessment
1) EMPLOYER REGISTRATION service will be maintained.
• Employers still have the responsibility to contact the WCB at 276-3081 to register.
2) CONTRACTORS' CLEARANCES. For verification of status of an employer's account, contractors should call 276-3080.

• Regular Assessment payments should be mailed as usual to the WCB in Richmond.
• Due to the labour dispute, WCB Assessment services in Area Offices are not available. If you need assistance, please call 276-3081.

The WCB is making every effort to bring the current labour dispute to an equitable and timely conclusion. Your patience and understanding is greatly appreciated.

WORKERS' COMPENSATION BOARD OF BRITISH COLUMBIA

Fire Chief Steve Boyd (left) accepts an $840 cheque from Royal Canadian Legion Branch 112 President Jim Murphy (centre) for the Pender Harbour Volunteer Firefighters' Emergency Equipment Fund. —Myrtle Winchester photo

Egmont News

Hall renovations

by Phil Muncaster

Work parties are making good progress renovating the kitchen and cloakroom areas of the Community Hall. By careful planning both areas are being enlarged, doorways are being widened to accommodate wheel-chair users and facilities are being upgraded.

Ray Hansen very kindly donated a nice load of gravel for the concrete work

Thanks Ray for your generosity.

The April Birthdays Tea was a success. Raffle prize winners were Donna Berntzen who won a plant, and Mrs. Lauertsen who won a picture frame.

Both contest prizes were won by Elaine Griffith.

Door prizes were won by Iris Griffith and Katy Devlin.

Birthday guests were Katy, Ursula and Janet.

Coast's legal aid

Barbara Findlay, Director of Client Services for the Legal Services Society of BC, has announced the appointment of Lorne Paton, a Sechelt lawyer, as Area Director for legal aid.

"Mr. Paton will now be accepting legal aid applications from the public and referring eligible recipients to local private lawyers who will be paid by the Legal Services Society," Findlay said. "We encourage people who live in the Sechelt area with legal problems to call Mr. Paton's office to see whether they may be eligible for legal aid."

Lorne Paton's office is located at #203 - The Dock, Cowrie Street, Sechelt. His office telephone number is 885-2626.

Garden Bay
Waterworks District

Annual General Meeting

Monday, April 24, 1989
7:30 pm
at the
Garden Bay Fire Hall

Everybody Welcome

The Sunshine COAST NEWS Notice Board

Parents of Children with Special Needs! There will be a meeting for parents support group Rockwood Lodge, Sechelt at 7 pm, May 3. For more information call Cindy at 885-5940.

Attention Craftspeople: 2nd annual summer **Craft Fair** entry deadline is May 6. Forms at Hunter Gallery and Arts Centre. For information call Elaine Futterman at 885-2395.

Alzheimers Support Group meeting Tuesday, April 25 at 1 pm at Bethel Baptist Church.

Plant Sale at Gibsons United Church Hall April 29, 1 to 3 pm. Plants, books & crafts, tea and cookies available.

Women's Aglow Fellowship meeting will be held in Greenecourt Hall, Thursday, April 27 at 7:30 pm. Open to all ladies, refreshments served.

Duplicate Bridge starting May 2, at 7:30 pm at Kirkland Centre, Davis Bay.

Sunshine Coast Equestrian Club Dressage Day, April 30 starting at 9:00 am. Field Road Showgrounds, follow the signs. For more info call 885-7243 or 885-5141.

Sunshine Coast Branch of the **Canadian Diabetes Association** Symposium on Saturday, May 6 from 9:30 to 4:30 at Sechelt Baptist Church. For pre-registration call Hank or Gail Wilson at 885-5417.

Women Who Love Too Much support group, confidential, Tuesdays at 7:30 pm. All women welcome, 886-2008 or 886-8788 or 886-9539.

Wanted: People to share their skills, crafts or talents with children in a **Summer Recreation Program.** Call Anna at 886-2274.

Volunteers Needed: Coordinator for the truck washing crew at the Achievement Centre; person with construction expertise to help out one day at Nifty Thriftys; Hunter Gallery needs attendant approximately six hours per week. Call the **Volunteer Action Center 885-5881.**

Sunshine Coast Power and Sail Squadron Change of Watch will be placed on May 6 at 1800 hours at the legion hall in Sechelt **'New Porpoise Bay Broadway'** $15 tickets are available from Don Hadden 885-3211 or Art Giesbrecht 886-3294. Enjoy 'Happy Hour' with us, also a good smorgasbord and the 'Oh dam Trophy' celebration.

Bayview Community School at 2551 Collingwood St., Vancouver celebrate their 75th anniversary April 28 from 6:30 to 9:30. All former students, staff and parents are invited. Call 738-7018.

Pender Patter

Lions Auction a great success

by Myrtle Winchester, 883-9911

The Pender Harbour Lions Club April 15 annual auction was a resounding success with 135 items of assorted sizes, shapes, and purposes auctioned off. Mr. Bernard of Powell River won the raffle prize of two beautiful ceramic ducks made and donated by Pauline Babcock.

Many thanks to everyone who donated auction items and to everyone who attended the auction and made it the great day that it was. See you next year!

The Lions Club has two pancake breakfasts coming up next month, one on Mother's Day and one to open May Day celebrations on May 20.

INFO CENTRE OPEN

The Pender Harbour Info Centre is now open to answer questions and provide information about the area to tourists and residents but the hours of operation haven't been finalized. That will depend upon availability of volunteers to man the office.

In future the Info Centre will most likely be run by the Pender Harbour and Egmont Chamber of Commerce but now it's the Community Club's project under the supervision of Hans Schroder, as it has been for the past several years.

If you'd like to volunteer a few hours a week to work at the Info Centre, call 883-2573 or 883-2840. Donations can be sent to Pender Harbour Information Centre, Box 265, Madeira Park, VON 2H0.

SWAP MEET/BAZAAR

The May Swap Meet will be held on May 13, a week later than usual, because the Annual Spring Bazaar is scheduled for May 6.

Both of these Community Club events are good ones to shop at for crafts, baking, bargains and oddities.

LEGION NEWS

Besides being a good time (and a good deal for winners), the Legion Saturday meat draws support the community of Pender Harbour.

Last week the Legion donated $840 to the Pender Harbour Volunteer Fire Department for rescue equipment, and donations made from meat draw profits in 1988 totalled nearly $5000.

Nikki Weber, talented and famous Sechelt musician and vocalist, entertained a very pleased audience last Saturday night and Branch 112 of the Royal Canadian Legion would like to thank her and her group for coming up to Pender Harbour on such short notice.

HISTORY MADE

Last Thursday was a big day for Sechelt when crosswalk lights were finally installed at the intersection of Wharf and Highway 101, and I'll bet you're wondering why this item is in the Pender Harbour column. Here's why:

The first person to push the crosswalk button in Sechelt was Pender Harbour's own Sue Kammerle. Not only did she make history by doing so but she did it on her birthday!

MUSIC NOTES

I hear that John Webb's bagpipe class is coming along just fine and there's rumour of a group of Music Society members cutting a record in the near future.

The Ladies Tea and Silent Auction was a great success in raising funds for the Pender Harbour Music Society despite a small turnout, and society members are already planning for the next one. Possibly the day and location will be changed to make the event more accessible to more people.

PEACE NOTES

Last Monday the *USS Leany*, a guided missile cruiser carrying an anti-submarine rocket (a nuclear weapon), was temporarily stationed at Nanoose, across from us on Vancouver Island, and on Tuesday the *USS Pogy* arrived, a nuclear propelled submarine carrying sub rockets with nuclear capabilities.

CLINIC AUXILIARY

All members are urged to attend the regular monthly meeting of the Auxiliary to the Area A Health Clinic on April 24 at 2 pm.

PARENTS WORKSHOP

A drop-in workshop for parents on the topic, "Self Esteem and Stress Issues of Children of all Ages," will be led by Project Parent Coordinator Bill Little at Pender Harbour Secondary School from 7 to 9 pm tonight.

This workshop is the last in a series that began in February and organizer Gwen Struthers says that the evenings were popular, valuable, and that she hopes to continue them next year. For more information call Gwen at 883-2727.

MAY DAY

Plans are underway for Pender Harbour's 42nd Annual May Day Celebrations to be held mainly in downtown Madeira Park on May 20.

As usual, the day will start with a Pancake Breakfast at 7 am at the Lions Park sponsored by the Pender Harbour Lions Club and followed by a Family Footrace and parade at 11 am.

After judging of the parade in the Legion parking lot, activities move down to the Community Club and Elementary School grounds, and will include sports, games and dances for kids and adults, contests, concessions, a beer garden, airplane and pony rides, and the usual crowning of the May Queen.

This year a new feature is being initiated as part of the day's events, a Sunshine Coast Softball Tournament that will begin at 8 am.

Contests include a homemade kite contest and a cake-baking contest and it's not too early to start planning your entry.

If you'd like to help organizers Dennis and Diane Gamble, they'd be happy to hear from you at 883-2286 about helping out with an event or activity, or about setting up something of your own to add to the fun.

CHOWDER COOK-OFF

The second annual best in the West Clam Chowder Cook-Off is scheduled for May 7 at 2 pm in the Garden Bay Pub, and this year there's two categories: New England/white and Manhatten/red. A $50 cash prize will be awarded to each winner.

This year's judges will be all-new, but their names won't be disclosed until the day of the competition, to prevent bribery, blackmail and other sorts of underhanded and devious techniques for winning.

Judging is done on a 10-point system so that all qualities and subtleties of entries are taken into consideration, and the final tallies were close. If you weren't a winner last year, Ron encourages you to try again with the new panel of judges.

Entry forms (available at the Garden Bay Pub and the Pender Harbour Paper Mill) must be completed and returned with a $3 entry fee by noon on May 6.

A one-quart container of clam-based chowder must be received by contest officials by noon on the day of the judging.

For more information call organizer Ron Johnson at 883-2674.

POSTSCRIPTS

Congratulations to Mike and Diane Zacharias on the opening of the Kleindale Nursery last week. It's sure good news that we don't have to go down south to visit a nursery anymore and I look forward to getting over for a look.

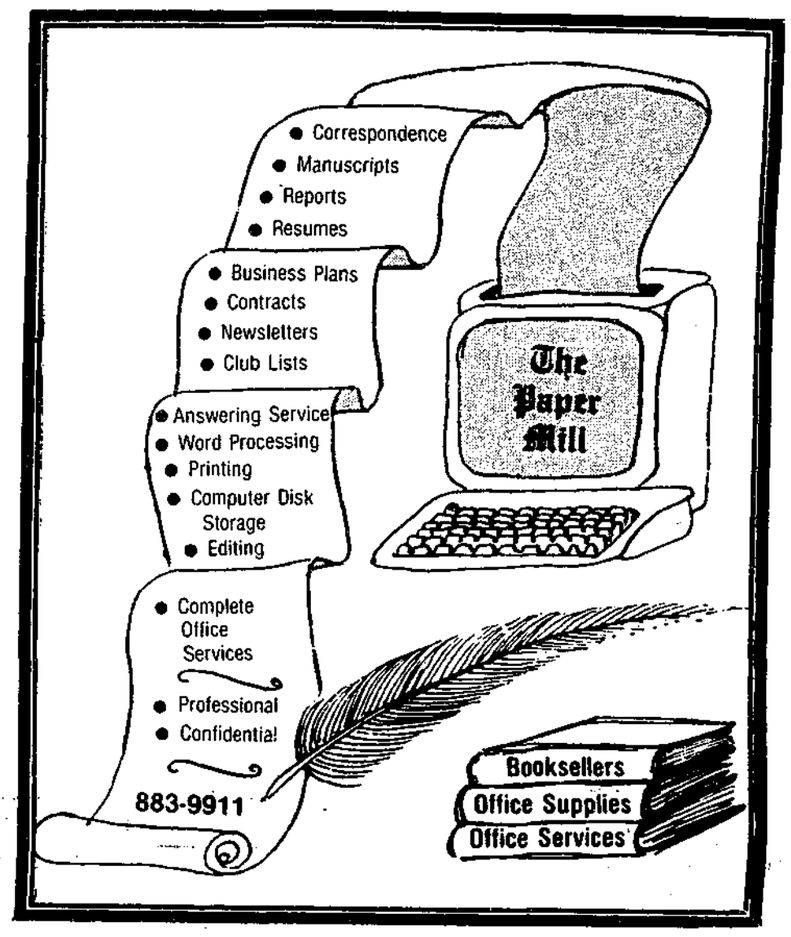

Credit Union

NOTICE OF Annual General Meeting
Friday, April 28, 1989

DINNER.....7:00 PM
MEETING.....8:00 PM

The Pender Harbour Credit Union's 42nd annual general meeting will be held at the Community Centre Hall, Madeira Park Road, Madeira Park, B.C., on Friday, April 28th, 1989.

Dinner will be served at 7:00 pm and the meeting will get under way at 8:00 pm.

The Pender Harbour Credit Union staff and board wish to thank the members for their continued support. 1988 proved to be an excellent year, and, for the second year in a row, we have been able to declare a 10% dividend on Equity Shares.

To celebrate, the meal at this year's annual general meeting will be free to the first 125 members. Non-members may purchase dinner tickets for $10. Be sure to reserve your tickets early.

PENDER HARBOUR CREDIT UNION
883-9531
Madeira Park Road Madeira Park

Roberts Creek

Fierce competition

by Jeanie Parker, 885-2163

Competition was fierce at last Friday's Quiz Night at Roberts Creek Elementary. Participants resorted to all sorts of strategems when skill (and lucky guesses) failed them.

A thoroughly entertaining evening came to an exciting finale with a tiebraker to determine the overall winners.

There were lots of prizes generously donated by local businesses and lots of laughs.

The event was superbly organized by Cheryl Dew and her cohorts and it merits a reprise. Surely more people will want to participate once word gets around.

Some of the teams are already planning what they'll wear next time!

And who won? By a single point Table Eight, aka the "Riff Raff of Roberts Creek" emerged victorious.

Many thanks to Val Marus for her generous donation of "brain food."

SPRING THING

The ever popular Used Guys will be playing "A Spring Thing" May 13 at the Roberts Creek Community Hall. Tickets are $7 at Seaview Market and proceeds go to the Community Association. No minors.

OPEN DAILY

Some people still don't realize that the Roberts Creek Legion is open every day (except Sunday) from 4 pm on weekdays and 1 pm on Saturdays. The $6 Chinese buffet is available from 5:30 to 7:30 and Chef Don Black has been serving up New York steaks for $6 on Saturday nights.

Drop in this weekend for a great one-man band with a selection of Roy Orbison tunes among others.

Drag it in **Now!**
Big $50.00 TRADE-IN
For Any Old Mower
Regardless of Condition

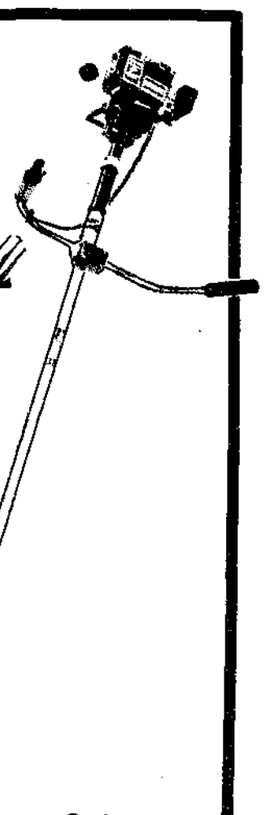

2 YR. WARRANTY
on all new Homelite-Jacobsen Mowers & Trimmers

Don't buy it in a box
We service what we sell

Choose a String Trimmer That Can Really Cut It!

Lots of Models to Choose From

KELLY'S
LAWNMOWER & CHAINSAW Sales & Service
731 NORTH ROAD (NEXT TO THE HYDRO SUBSTATION) 886-2912

Halfmoon Bay Happenings

Vince Shannon a beloved and respected citizen

by Ruth Forrester, 885-2418

All of us in Halfmoon Bay were grieved to learn of the passing of one of our finest and most loved citizens, Vince Shannon.

Vince died in St. Mary's Hospital on April 17 at the age of 83 and will be sorely missed by his loving wife Mary.

He was born in Estevan, Saskatchewan, and moved to Vancouver as a young man.

Struggling through the grim years of the Depression, his concern for the appalling conditions in which many had to work aroused his interest in trade unions.

Throughout his life he never ceased to work for the betterment of living conditions for the working man.

The last years of his life were spent on the waterfront and, in 1984, on the occasion of the 25th anniversary of the founding of the ILWU, Canadian area, he was honoured for his services to the union. He had served as the first secretary of the Canadian Area and as president of local 510, (first aid).

After his retirement in 1971 Vince took a very active part in the community where the Welcome Beach Community Association presented him with a lifetime membership in appreciation of his years of hard working involvement. He was also an active supporter of the Area B Ratepayers Association and Pen Centre NDP.

Surviving are his wife Mary; two daughters, Mary Maxwell of Calgary, Barbara Brandy of Burnaby; stepson Donald Bennett of Maple Ridge; 11 grandchildren; 21 great-grandchildren; one brother, the Reverend Elwood Shannon and one sister, Sadie Harper, both of Victoria.

This good man of high integrity and principles earned the love and respect of all who were fortunate enough to know him.

In compliance with Vince's own wishes there will be cremation and no service.

UNCLE FRED'S VISITORS

Fred Julian of Redrooffs is a happy man right now as he plays host to relatives from England who are here on a three week visit.

Nephew Frank Kendall and his wife Margaret and daughter Michelle hail from York and are thoroughly enjoying their first visit to the Sunshine Coast. A warm welcome from all of us in Halfmoon Bay.

CLEAN UP

Don't forget to show up at 10 am at the foot of Sargeant Bay Road to help with the beach tidying this Saturday, April 29.

Also a reminder of the flea market at Welcome Beach Hall on May 7.

DEADLINE

Would readers please note that there is a new policy with the Coast News that all materials for this column should be either submitted or phoned to me by Wednesday of each week, otherwise it may be too late for inclusion in the following week's paper.

Your cooperation will be greatly appreciated.

Gardening notes

by Marguerite

The annual Sunflower contest, for kids and teens only, begins anytime now. Buy the large Russian or giant kind and plant several seeds in rich soil half an inch deep and six inches apart at the back of a very sunny garden.

Sunflowers can grow anywhere from 10 to 14 feet high.

To quality for the contest, they must be grown on the Sunshine Coast by a child with some adult help if necessary, and will be measured and judged in late September.

Go to it kids. Let's have some whoppers.

Last year we had two 18 inch heads. Good luck.

Because of the chilly weather this year, gardening is a few weeks behind for us all. The usual planting of seeds and tender plant, therefore, must have tender loving care until the temperature warms up.

Cover overnight or use the new idea of Reemay cloth which can be bought by the metre and is reusable. When covering and secured, Reemay cloth will protect, let the sun's rays through and keep bugs out. Give it a try.

Plant extra vegetables so we can help the food bank.

We thank the buyers of our successful plant sale and master gardener Susan Kwieton and her sister Kathy Yull for manning the question and answer table. Most helpful.

Take a glance at Pioneer Park and you will see that some roses have been planted which we hope will bring forth some beautiful flowers to brighten up this focal point of Gibsons.

Because it's near Molly's Reach, our visitors and residents love Pioneer Park to rest awhile, take photos and enjoy the spectacular view it affords by the bay.

Canada Post Corporation

Keeping our commitment in rural Canada

One of the most important parts of our commitment to rural Canadians is making postal products and services more accessible.

To help us do this, we draw on the resources and the expertise of local business. Where practical, we are approaching business people in communities across the country and offering them the opportunity to provide you with postal products and services. As a result, you can now buy postal products or services in more locations at convenient hours, often including evenings and weekends.

Real benefits for everyone

More outlets. The objective is to increase the number of rural locations where you can access postal products or services from 5,000 to 7,000.

More convenience. Retail postal outlets are conveniently located in businesses close to other services in communities across Canada. Longer business hours give you even more accessibility to postal products.

More business for local merchants. Local merchants are being given an opportunity to provide postal products or services. This strengthens their business through increased customer traffic, and maintains the business base of the community.

More efficient service. With local merchants retailing postal products and services, Canada Post Corporation is able to concentrate on reliable pick-up, processing and delivery of mail to Canadians.

Canada Post Corporation is delivering on its promise. We're in rural Canada to stay.

MAIL POSTE

Canada Post Corporation / Société canadienne des postes

Our commitment: better service for you.

Dog Patrol Officer Howie Byard (alias The Dogcatcher) and Gayle Preston proud new owner of "Tucker" who was picked up and rescued by Byard and given a happy new home by Preston.
—Ellen Frith photo

On 24-hour call

A dog-catcher day

by Ellen Frith

Like the big bad wolf, the dogcatcher has historically had bad press. Who can forget what a villainous role he played in Walt Disney's **Lady and the Tramp**, for example, and how often, net in hand, has he flung man's best friend behind bars for small infringements, no mercy shown.

Well, in Howie Byard, dog patrol officer for the Sunshine Coast Regional District (SCRD), the old dogcatcher myth will soon be laid to rest. Byard is a dog loving dogcatcher, who is just trying to help the dog owners, the dog haters, the doggie-do stepper-inners, the garbage can knocked over by a dog complainers, and all the other inbetween residents of the SCRD to live together in harmony. It's a thankless job but somebody's got to do it.

Dog patrol officer for the SCRD is a new job which was created in September 1988. Byard was given the position because he had previous experience in handling animals.

The job involves patrolling the entire SCRD area from Halfmoon Bay to Port Mellon and answering to residents' complaints about strays or vicious animals or, in fact, any canine complaint at all.

Byard is also the first to be called out to any accident involving a dog. He wears a 'beeper' which is on 24 hours a day.

What he wants residents to make sure they do now is register their dogs and get them a licence.

"I want to let people know that I'm going to enforce Bylaw 314," Byard says. "Dogs must not run at large or without a proper licence. The fine is $500 maximum."

In some areas where the dog problem is more severe, as in Roberts Creek, Byard is going door-to-door checking dog ownership and licences. This is the kind of thing that makes Byard unpopular but it's necessary.

"One dog, for example," Byard says, "thought he owned the street. People were afraid to walk by. If all dogs were licenced and controlled, it would make it easier for everybody. One irresponsible dog owner can ruin it for all the others."

Two or three years down the road, Byard says, dog registration will be computerized and any infringements on the bylaws will be ticketed like any other motor vehicle violation.

Byard has to know how to handle people as well as animals, he says. "You have to look at a person's situation when you pick up his dog. People are receptive if you're polite and deal with reality."

He explains that dog owners can be a very touchy lot. "More neighbours end up not talking to each other because of dogs," he says.

While a hostile dog owner can call Byard any name in the book, he can't lay a finger on the dogcatcher. "The RCMP will back me up," Byard says.

Byard works very closely with Lil Baigent of the SPCA and with Sarah Barbeau. Together they do everything possible to ensure a stray or unwanted dog finds a home and does not have to be killed.

"The hardest part of my job is putting dogs down," Byard says, and although 17 stray dogs have been destroyed since September, many more, thanks to Byard's real feelings for their plight, have found loving homes.

"Remember," Byard says, "get your dog a licence!"

SEE
Our Special Offer in the
Shoppers GUIDE
WEBBER PHOTO
287 Gower Pt. Rd.
Gibsons Landing 886-2947

CHECK OUR LOW RATES
rent-a-wreck
886-9717
The Practical Alternative

Tribute to Flossie

by Dick Kennett

I must confess I have always had a secret love for a gal now in her nineties.

She could mold a hat in a matter of minutes for she was a milliner in the days hats were in vogue.

FLORENCE EDITH CRAVEN

Flossie kept an immaculate home and grounds on a prime location at Soames Point complete with summer cottage for her two sons and families. Her old sausage hound, Rex, was spoiled no end.

Each Sunday morning you could be sure St. Bartholomew's would see Flossie sporting one of her creations as she drove to worship in her sleek custom-built station wagon once owned by Austin Taylor.

Married thrice, her second husband Art Mann, had the games concessions for years at the Happyland Arcade in Exhibition Park in Vancouver, and in later years when they retired to Soames Point, some of the early games were loaned out to our local legion branch in Gibsons for their annual 'Klondike Nights'.

If there's gold in 'them thar hills', I am sure Florence Edith Craven has some of it lodged in her heart.

Love ya, Flossie! It is meet, right, and so to do!

Dry Grad support

Gibsons Council gave unanimous support and $500 towards Elphinstone Secondary School's objective of a dry grad this year.

In response to a letter from the Great Grad 89 Funding Committee, $500 is being donated by council with no strings attached. Mayor Strom said that any decisions on how to spend the money should be made by the funding committee.

Last year's support from the merchant community on the Sunshine Coast, whether in the form of money, merchandise, gift certificates or otherwise, was used in part for prizes drawn half hourly throughout the evening until 6 am when the grad party ended.

These raffled prizes were a very popular aspect of last year's celebrations and were a significant factor in keeping all the students at the party.

"I feel that this is something that students are doing by themselves and we should give them all the support we can," Alderman Lilian Kunstler said.

HELP OTHERS SHOP
Nifty THRIFTY'S
Tues - Sat 10-4
HELP THE GIBSONS FOOD BANK
May 10-24
886-2488 or Box 598

Uniting mankind is more than just a good idea.

Most people who are concerned about the condition of the world think that uniting mankind is a good idea, but that's about all. They think it's too idealistic. They can't see how it could ever come about.

The Bahá'í community believes that uniting mankind is more than just a good idea: we believe it's a necessity and that it's possible to achieve because it represents the plan of God for our age.

Wherever one looks, it's obvious that the principal cause of humanity's suffering is our unwitting resistance to the process of the unification of our world.

Bahá'u'lláh, the Messenger of God for our age and Founder of the Bahá'í Faith, said: *"A new life is, in this age, stirring within the souls of all mankind... All created things proclaim the evidences of this world-wide regeneration."*

By learning to put Bahá'u'lláh's teachings into practice, the Bahá'í community around the world is discovering that the unity of mankind is not a distant ideal, but a practical reality today.

886-7329 or 886-2078 **Bahá'í Faith**

The SYLVIA Hotel

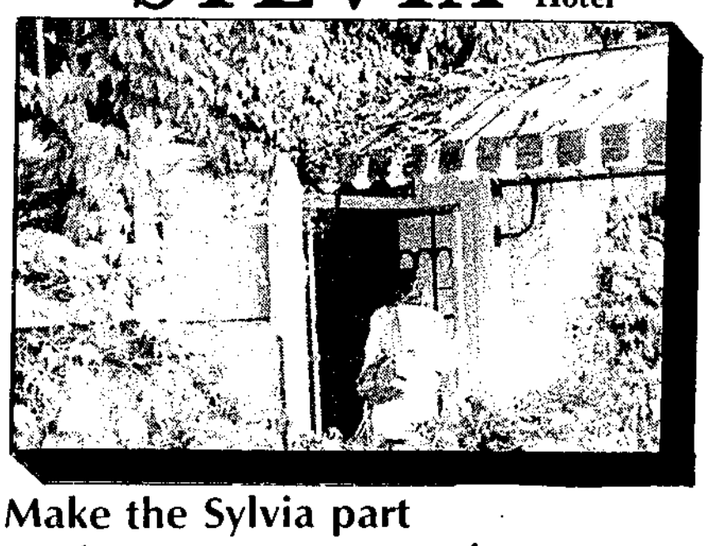

Make the Sylvia part of your Vancouver adventure...

Single from $39.00 Double from $47.00

Featuring "Sylvia's Restaurant & Bistro"

Bring in this ad and receive a FREE CONTINENTAL BREAKFAST during your stay with us!

...Overlooking Vancouver's English Bay

On the Beach at 1154 Gilford 681-9321

PADUK
COCOBOLLA
BUBINGA
All This And GRASSHOPPERS, Too
At Your Finishing Store

DOORS! DOORS! DOORS!
Never a Better Price
1 3/8 H.C. Prefinished DOORS $9.00 EA. #2

"NAUGHTY" PINE
5/16X4 T&G 'B' $4.99/PKG.
1'X10" PINE 69¢/L.F.

Get Some GRASS HOPPERS
Lawn Furniture Casters $15.99/PR.

COUNTER TOPS $7.00/L.F.

1 3/4 Solid Core ENTRANCE DOORS $30.00 EA. #2

Pre Cut CEDAR SHEDS
8'X6' $355.00
Other Sizes in Stock
Guaranteed not to Rust!

Weldwood CONTACT CEMENT
$15.99/4 L.

1 3/4 Steel Insulated ENTRANCE DOORS $75.00 EA.

CEDAR PICNIC TABLES
Why Pay More??
Unassembled $50.00
Assembled $75.00

For Hardwood LUMBER & PLYWOOD
Check Us Out!
New Arrivals:
Indian Rosewood
Paduk, Cocobolla,
Gaboon Ebony,
Bubinga

ALL SALES CASH & CARRY - Sale Ends May 6 or While Stock Lasts
THE ALTERNATIVE
Specializing in WOODWORKING & INTERIOR FINISHING MATERIALS
VISA
OPEN: Mon. - Fri., 8:30-5:00 Sat. 9:00-4:00
HWY 101, GIBSONS, 886-3294

PUBLIC NOTICE

Of Zoning Amendment Bylaw No. 555-22, 1989

(being proposed amendment to Zoning Bylaw No. 555, 1986)

Pursuant to Section 954 of the Municipal Act, this Public Notice shall confirm the intention of Zoning Amendment Bylaw No. 555-22, to amend the present zoning of the following property as described:

1. That certain parcel or parcels of land in the Town of Gibsons more particularly known and legally described as the north 70 feet of north ½ of west ½ of Lot G, Block 4-6, D.L. 689, Plan 3678 be rezoned from Residential 3 (R.3) to the proposed Public Assembly (P.A.).
2. This bylaw may be cited as "Zoning Amendment Bylaw No. 555-22, 1989."

Take notice that the above paragraph is deemed to be a synopsis of the bylaw, and not deemed to be an interpretation thereof.

Pursuant also to Section 958 of the Municipal Act, it is not the intention of Council to hold a Public Hearing on Zoning Amendment Bylaw No. 555-22 as an Official Community Plan is in effect for the subject area, and the proposed bylaw is consistent with the plan.

A copy of the Amending Bylaw is available for inspection at the Gibsons Municipal office, 474 South Fletcher Road, during office hours.

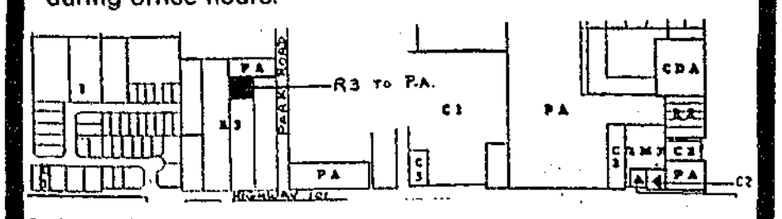

Rob Buchan
Municipal Planner & Approving Officer

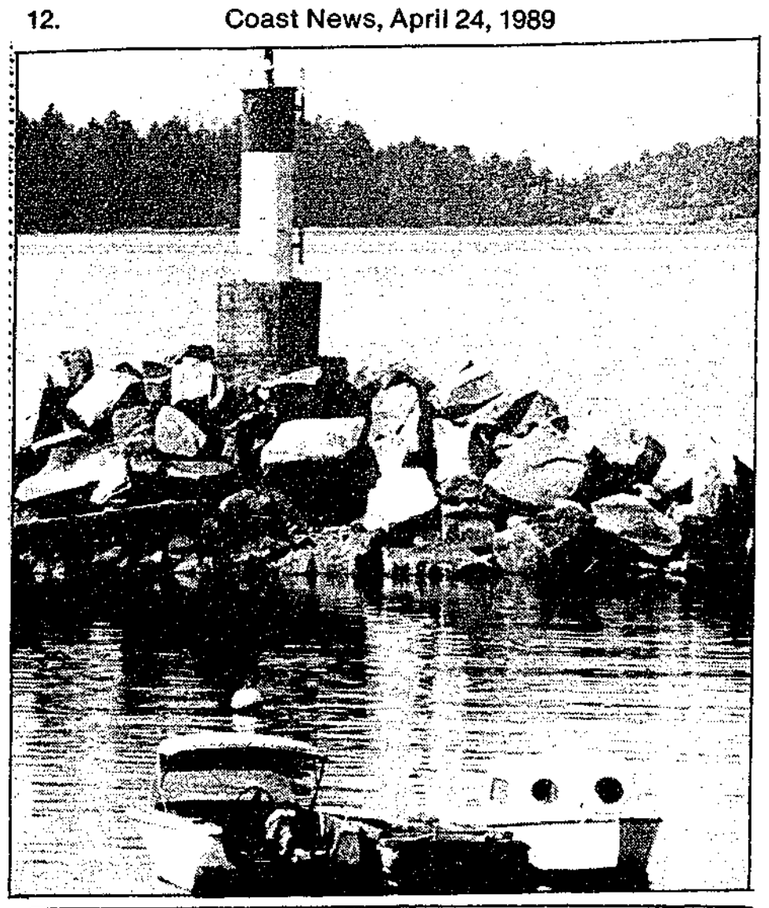

Guess Where

The usual prize of $5 will be awarded the first correct entry drawn which locates the above. Send your entries to reach the Coast News, Box 460, Gibsons by Saturday of this week. Last week's winner was Janet Bonaguro of R.R. 4, S14A-C6, Gibsons, who correctly located the Tuwanek sign located on East Porpoise Bay Road.

Amidst confusion

By-law gets second reading

It was standing room only in Sechelt Council Chambers at last week's council meeting as the public packed in to hear how the aldermen dealt with Bylaw 25-9. The bylaw proposes zoning changes in a portion of the Porpoise Bay foreshore and amendments to Marine-1 zoning which would eliminate the need for boat repair and building in that zone to be conducted within an enclosed building.

A recent public hearing was held on the proposed changes and it was heatedly debated at that time.

However, at last Wednesday's council meeting, the bylaw was given second reading with some confusion but no discussion.

A series of recommendations were brought to council from a planning committee meeting held on April 11 and April 18. Recommendation Two from the April 18 meeting read, "It was agreed to present the bylaw amendment as written to council for second reading."

This recommendation was moved and seconded. The vote was held with Aldermen Reid and Kolibas and Mayor Meredith opposed, Aldermen Shanks, Graham and Wilson in favour, and Alderman Wells abstaining. Any abstaining vote is considered a vote in favour so the recommendation was passed.

There was some discussion about whether or not this constituted second reading of the bylaw. Wells said he thought a second motion was necessary. Mayor Meredith said he considered the vote that had been held on the recommendation was second reading, and Wells accepted this decision.

During question period after the meeting, the **Coast News** reporter asked the mayor about the legality of the vote on a recommendation being accepted as second reading of a bylaw. Mayor Meredith explained he thought the vote was on the second reading of the bylaw and Planner Rob Sabine, who took the minutes of the meeting, said he would be writing it up as second reading in the official minutes.

Before the bylaw is finally adopted, a third and final reading must be passed.

Canadian Radio-television and Telecommunications Commission
Conseil de la radiodiffusion et des télécommunications canadiennes

CRTC

NOTICE OF PUBLIC HEARING

CRTC - Notice of Public Hearing 1989-5. The Commission will hold a public hearing commencing on 29 May 1989, at the Conference Centre Phase IV, 140 Promenade du Portage, Hull, Que., to consider the following applications. **PART C -Transfer of Effective Control of Certain NEWCO's to Third Parties.** Conditional on the approval of the applications in Parts A and B the following applications are made by MH Acquisition Inc. on behalf of a number of wholly-owned subsidiary companies and on behalf of a number of companies to be incorporated which will be wholly-owned subsidiaries of MH Acquisition Inc. The purpose is to transfer the effective control of the licensees referred to below to third parties. 5 Applications (890204100, 890205800, 89020660, 890207400, 890208200, 890209000, 890210800, 890211600) by **MH ACQUISITION INC.** on behalf of a company to be incorporated (NEWCO VANVIC) the licensee of CJVI Victoria, CKWX and its rebroadcasting station CKFX-SW, CKKS-FM, and "Carol Ships Flotilla" (CKWX-FM) Vancouver The "Kim Calloway Talk Show" Network, The "News Network", The "All-Night" Network and The "Night Shift" Network Vancouver, British Columbia, for approval to transfer the effective control of the licensee as well as its wholly-owned subsidiary Mountain Radio FM Ltd. which is the licensee of CISQ-FM Squamish and its rebroadcasting stations CISW-FM Whistler; CISP-FM Pemberton; CISC-FM Gibsons; CISE-FM Sechelt; CIPN-FM Pender Harbour and CIEG-FM Egmont, British Columbia, through the transfer of 100% of the common voting shares of (NEWCO VANVIC) to Rogers Broadcasting Limited, Toronto, Ontario, Examination of applications: Radio Stations: CFNY-FM 83 Kennedy Road South, Brampton, Ontario, L6W 3P3; CJOC and CILA-FM, 1015 -3rd Avenue South, Lethbridge, Alberta, T1J 3Z9; CJPR Blairmore 13213 -20th Avenue, Blairmore, Alberta, T0K 0E0; CFAC 3320 - 17th Avenue South West, Calgary, Alberta, T3E 6X6, CFHC Canmore, 749 Railway Avenue, Canmore, Alberta, T0L 0M0; CJCA and CIRK-FM 10250 - 108th Street, Edmonton, Alberta, T5J 2X3; CFGP 200 Windsor Court, Grande Prairie, Alberta, T8V 0X6; CKWX and CKKS-FM, 2440 Ash Street, Vancouver, British Columbia, V5Z 4J6, CISQ-FM, 3rd Avenue, Squamish, British Columbia, V0N 3G0; CJIB, 3313 -32nd Avenue, Vernon, British Columbia, V1T 2E1; CJVI 817 Fort Street, Victoria, British Columbia, V8W 1H6. Television Stations: CHCH-TV 163 Jackson Street West, Hamilton, Ontario, L8N 3A6; CFAC-TV 222 - 23rd Street North East, Calgary, Alberta, T2E 7N2; CFAC-TV-7 1401 - 28th Street North, Lethbridge, Alberta, T1J 4A4; CHBC-TV 342 Leon Avenue, Kelowna, British Columbia, V1Y 6J2. Broadcasting Receiving Undertakings: Ottawa Cablevision Limited, 475 Richmond Road, Ottawa, Ontario, K2A 3Y8; Pembroke Cablevision Limited, 185 Lake Street, Pembroke, Ontario, K8A 5M1; Others: KEY Radio Limited, 1 Yonge Street, Suite 2416, Toronto, Ontario, M5E 1E5; Selkirk Communications Limited, 121 Bloor Street East, Suite 900, Toronto, Ontario, M4W 3M5; Maclean Hunter Limited, 777 Bay Street, 9th Floor, Executive Offices, Toronto, Ontario, M5W 1A7.

SPECIAL REQUIREMENTS: INTERVENERS REQUIRING SIGN LANGUAGE INTERPRETATION ARE REQUESTED TO INFORM THE COMMISSION AT LEAST TWENTY (20) DAYS BEFORE THE COMMENCEMENT OF THE PUBLIC HEARING SO THAT THE NECESSARY ARRANGEMENTS CAN BE MADE. The complete text of this notice and the application may be viewed at CRTC Central Building, Les Terrasses de la Chaudiere, 1 Promenade du Portage, Room 561, Hull, Que., and at the CRTC regional offices, Suite 1500, 800 Burrard St., Box 1580, Vancouver, B.C. V6Z 2G7. Interventions must be filed with the Secretary General, CRTC, Ottawa, Ont., K1A 0N2 with proof that a copy has been served on the applicant on or before **9 May 1989**. For more information you may also call the CRTC Public Hearings Branch at (819)997-1328 or 997-1027, CRTC Information Services in Hull at (819)997-0313 or the CRTC regional office in Vancouver (604)666-2111.

Canada

A six-month struggle in Sechelt

Resident seeks council response

by Penny Fuller

Sechelt resident Moira Zealand finally decided to go to the top with her complaints after six months of frustration. She wrote a letter to the Sechelt mayor and council which was received at last week's meeting.

Zealand asked council's help in resolving a situation which she wrote, '...has escalated needlessly over the past six months to include the Clerk Administrator, Mr. Malcolm Shanks, one alderman and one alderwoman.'

The problem began last October when the public works department removed a strip of trees and bushes on the boulevard adjacent to Moira Zealand's home. According to Zealand, 'It (the boulevard) was left deeply rutted and denuded, a highly visible and ugly scar.'

After two weeks of waiting for some reparation to be carried out, she contacted the Public Works Foreman, Doug Fraser, and asked when the strip would be fixed up. 'Mr. Fraser advised me there were no plans to do anything more,' she wrote.

He did, however, suggest that if she wanted to, she could landscape the boulevard herself.

Nothing further happened until a month later when public works deposited a load of gravel on the site and spread it. The solution did not appeal to Zealand and she contacted Alderman Joyce Kolibas and explained the situation.

In January, Alderman Kolibas and Wilson visited the site and Zealand stated that she understood Alderman Kolibas had instructed Fraser to repair the site and asked Clerk Administrator Malcolm Shanks to advise Zealand of the plans for reparation.

Having heard nothing more, Moira Zealand contacted Joyce Kolibas again in February after which the alderman asked the municipal office once again to contact the complainant.

Again nothing happened and in March Zealand once more talked to Kolibas. On April 6, she phoned Malcolm Shanks who said he would look into the matter and the next day sand was spread over the gravel.

The following Monday, Zealand again phoned Shanks who asked her what she wanted to see done with the boulevard.

'I repeated what had been told to me by Mrs. Kolibas,' Zealand told council in her letter, 'specifically that the land would be seeded with grass.'

Shanks said that the department didn't do that and agreed to visit the site.

That evening, Zealand contacted Alderman Wilson, chairman of the Public Works Committee, who told her a letter had been sent to her on April 6. He agreed to visit the site once more with the works superintendent.

Taking the bull by the horns, Zealand went to the municipal offices in person on April 12 and asked to speak to the clerk-administrator, who was unavailable.

'I then asked the receptionist if she could tell me if a letter had been posted to me by Mr. Shanks. She spoke to his secretary who informed me that no letter had gone out but that Mr. Shanks was "working on it". I asked her to tell me when I could expect to receive it. She then advised me that she did not know as she had not seen the letter.'

Zealand continued, 'I asked her how she could have told me that he was "working on it" if she had not seen it. She replied that she had been told to say that.'

Zealand asked council to handle the situation which she described as 'ludicrous' but added that Alderman Kolibas had been both attentive and helpful.

Council received a copy of a reply sent to Zealand by Malcolm Shanks dated April 12. In it Shanks explained the regional district will be installing a waterline along the shoulder of that stretch this summer.

Further he wrote, 'The boulevard area between the ditch and your property, as you will notice from residents along Bjorn Place and Creekside Road, have been improved by the property owners and the District of Sechelt encourages property owners to do this.'

While council agreed to let the matter rest with that reply, Alderman Kolibas suggested that in future, citizen's complaints be responded to with greater promptness by staff.

Professional
CAR CARE
Brakes
Mufflers
Tune Up
Lube & Oil
Inspections
SUNCOAST MOTORS LTD
1117 Sunshine Coast Hwy
Gibsons - near Pratt
886-8213

Make Your Investment BEAUTIFUL

886-7112
709 Hwy 101, Gibsons

ROLLING OUT MORE FOR YOUR MONEY

The Sunshine
COAST NEWS
Second Section

Chief Tom Paul (left) recently played host to Bryan Seaman, Councillor of The Borough of Kingsland in England which is Captain Vancouver's hometown, and his wife, Valerie, during the couple's recent visit to the Sunshine Coast in connection with the Sunshine Coast Marine History Society. See story below.
—Penny Fuller photo

Gibsons Council agrees

No Marine Room charge for recreation group

by Ellen Frith

Request by the West Howe Sound Recreation Commission for use of the Marine Room in Gibsons for their next meeting has been granted by the Gibsons council.

It became necessary to arrange alternate meeting space for the commission because the recent change in its administration from the Town of Gibsons to the Sunshine Coast Regional District (SCRD) meant no Gibsons staff members would now be required to attend commission meetings. Therefore Gibsons council chambers, where previous commission meetings were held, is no longer available.

The request was brought to the council's attention at their April 18 meeting because Lorraine Goddard, clerk-administrator for the Town of Gibsons, wanted concurrence with her presumption that the commission could have the Marine Room free of charge.

"I had originally made the presumption that council would provide the space at no cost since it is a local government function," Goddard said in her report. "However, in view of recent controversy, I wish to request council's concurrence with that presumption."

"Of course we're not going to charge another local government for use of the space," Mayor Diane Strom said.

Mayor Strom also commented on a remark made by Jim Gurney, director for Area E, at an Area F public meeting on April 10 and reported in the **Coast News**. In reference to the running of the West Howe Sound Recreation Committee, Gurney said, "The SCRD can do a better job than the town does."

Mayor Strom wished to make note of the fact that "All the Town of Gibsons did was administer the commission, it did not run the commission."

Historical group gets support

Mackenzie MLA Harold Long arrived in Sechelt, April 19 to present the Sunshine Coast Maritime History Society (SCMHS) with a cheque in the amount of $12,500 for the completion of a feasibility study on the construction of a replica of Captain George Vancouver's ship the *HMS Discovery*.

The SCMHS has worked for more than two years on the project, Long said. "Many professionals have given freely of their time and many volunteers have worked hard with great dedication. So far the community has raised more than $11,000 which will go towards a total cost of $26,000 for the study."

On April 10, the Sunshine Coast and the SCMHS played host to visitors from Captain George Vancouver's hometown of Kingsland in West Norfolk. Bryan Seaman, Councillor of the Borough of Kingsland and his wife, Valerie, paid a flying visit to this area to meet with members of the SCMHS and elected representatives.

After meeting with the mayors of Gibsons and Sechelt, Chairman of the Regional Board Peggy Connor and Chief Tom Paul, the Seamans were presented with a silver cup by the SCMHS in honour of their visit.

The Seamans are returning to Kingsland with drawings of the wheel for the proposed reconstruction of the *HMS Discovery* and the youth of Kingsland will be building it.

The SCMHS has obtained the original 1789 drawings for the construction of the ship, studied methods of boat building from that era, and made presentations to local governments soliciting support for the $3 million project.

Most recently they approached the economic development committee in Gibsons with a proposal to take over the old fire hall and surrounding park for a museum and office. The concept involves the construction of a moveable wharf on the waterfront opposite the site which would be moved once the ship is completed. Society member Mike Clement told the **Coast News** that the committee was very positive in their response

STOP SMOKING
at
COAST IMPRESSIONS
5545-D Wharf Road, Sechelt
WED. APRIL 26
ONE TREATMENT ONLY
With Painless Soft Laser
For Appointment or Information Call
JOY SMITH at 885-7174 or
Laser World Therapy Centre
North Vancouver
Toll Free # 1-800-663-1260
Diet Treatment Available May 3

Elections British Columbia
Get On The List.

The Provincial Election Act requires that a new Voters List be prepared now. On Monday, May 1, 1989, a province-wide voter enumeration will commence to:
- obtain applications for voter registration
- verify current voter registration information

For the purpose of compiling a new Provincial Voters List, enumerators will visit every residence in British Columbia in order to verify current information and register prospective voters who are:
- Canadian citizens
- 19 years of age or older
- residents of British Columbia for the past 6 months

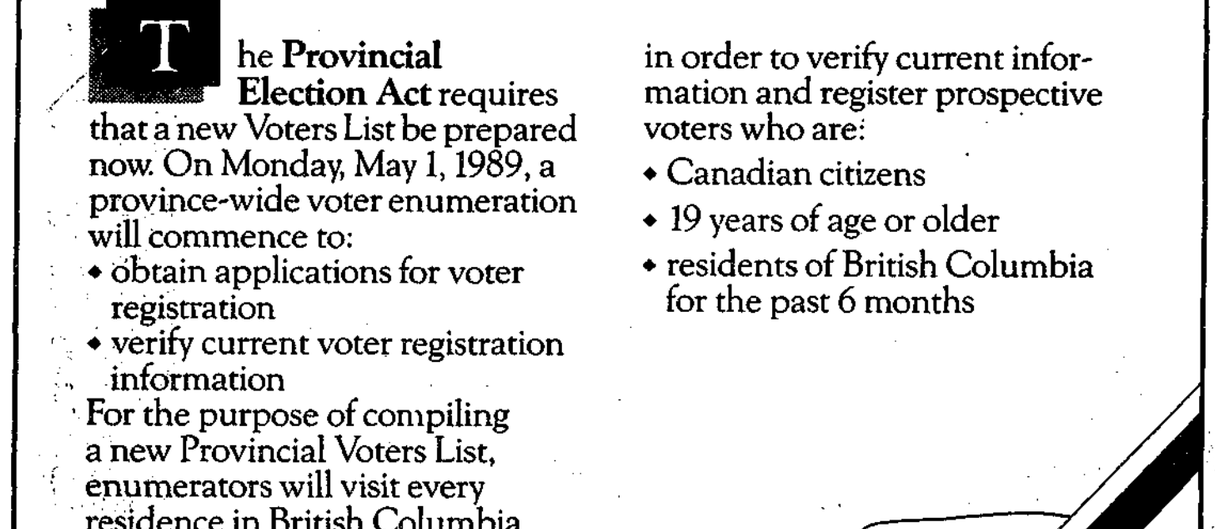

Voting is the most important right you have and you must be a **registered voter** in order to exercise that right. Watch for your enumerator commencing May 1.

Enumeration '89.
For further information, call 1-800-742-VOTE.
Chief Electoral Office
Province of British Columbia
ENUMERATION '89

WORKWEAR WORLD
1500 Marine Drive, Gibsons
886-4626
Cowrie Street, Sechelt
885-5858
"WE'RE WORKING FOR YOU"
100% LOCALLY OWNED & OPERATED

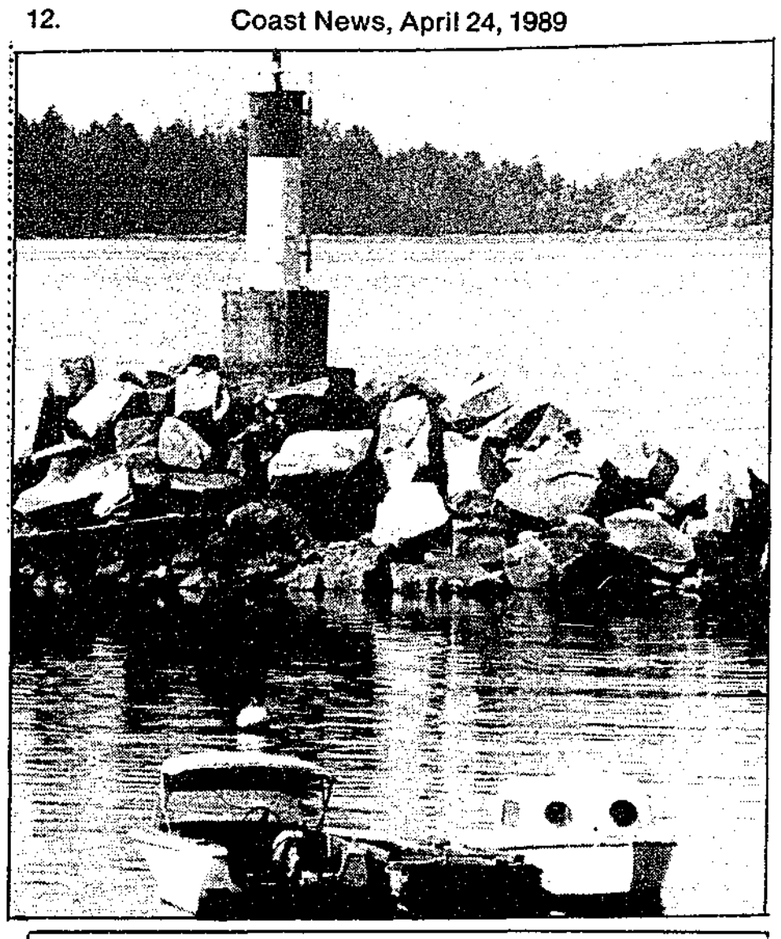

Guess Where

The usual prize of $5 will be awarded the first correct entry drawn which locates the above. Send your entries to reach the Coast News, Box 460, Gibsons by Saturday of this week. Last week's winner was Janet Bonaguro of R.R. 4, S14A-C6, Gibsons, who correctly located the Tuwanek sign located on East Porpoise Bay Road.

Amidst confusion

By-law gets second reading

It was standing room only in Sechelt Council Chambers at last week's council meeting as the public packed in to hear how the aldermen dealt with Bylaw 25-9. The bylaw proposes zoning changes in a portion of the Porpoise Bay foreshore and amendments to Marine-1 zoning which would eliminate the need for boat repair and building in that zone to be conducted within an enclosed building.

A recent public hearing was held on the proposed changes and it was heatedly debated at that time.

However, at last Wednesday's council meeting, the bylaw was given second reading with some confusion but no discussion.

A series of recommendations were brought to council from a planning committee meeting held on April 11 and April 18. Recommendation Two from the April 18 meeting read, "It was agreed to present the bylaw amendment as written to council for second reading."

This recommendation was moved and seconded. The vote was held with Aldermen Reid and Kolibas and Mayor Meredith opposed, Aldermen Shanks, Graham and Wilson in favour, and Alderman Wells abstaining. Any abstaining vote is considered a vote in favour so the recommendation was passed.

There was some discussion about whether or not this constituted second reading of the bylaw. Wells said he thought a second motion was necessary. Mayor Meredith said he considered the vote that had been held on the recommendation was second reading, and Wells accepted this decision.

During question period after the meeting, the **Coast News** reporter asked the mayor about the legality of the vote on a recommendation being accepted as second reading of a bylaw. Mayor Meredith explained he thought the vote was on the second reading of the bylaw and Planner Rob Sabine, who took the minutes of the meeting, said he would be writing it up as second reading in the official minutes.

Before the bylaw is finally adopted, a third and final reading must be passed.

Canadian Radio-television and Telecommunications Commission
Conseil de la radiodiffusion et des télécommunications canadiennes
CRTC

NOTICE OF PUBLIC HEARING

CRTC - Notice of Public Hearing 1989-5. The Commission will hold a public hearing commencing on 29 May 1989, at the Conference Centre Phase IV, 140 Promenade du Portage, Hull, Que., to consider the following applications. **PART C -Transfer of Effective Control of Certain NEWCO's to Third Parties.** Conditional on the approval of the applications in Parts A and B the following applications are made by MH Acquisition Inc. on behalf of a number of wholly-owned subsidiary companies and on behalf of a number of companies to be incorporated which will be wholly-owned subsidiaries of MH Acquisition Inc. The purpose is to transfer the effective control of the licensees referred to below to third parties. 5 Applications (890204100, 890205800, 89020660, 890207400, 890208200, 890209000, 890210800, 890211600) by **MH ACQUISITION INC.** on behalf of a company to be incorporated (NEWCO VANVIC) the licensee of CJVI Victoria, CKWX and its rebroadcasting station CKFX-SW, CKKS-FM, and "Carol Ships Flotilla" (CKWX-FM) Vancouver The "Kim Calloway Talk Show" Network, The "News Network", The "All-Night" Network and The "Night Shift" Network Vancouver, British Columbia, for approval to transfer the effective control of the licensee as well as its wholly-owned subsidiary Mountain Radio FM Ltd. which is the licensee of CISQ-FM Squamish and its rebroadcasting stations CISW-FM Whistler; CISP-FM Pemberton; CISC-FM Gibsons; CISE-FM Sechelt; CIPN-FM Pender Harbour and CIEG-FM Egmont, British Columbia, through the transfer of 100% of the common voting shares of (NEWCO VANVIC) to Rogers Broadcasting Limited, Toronto, Ontario, Examination of applications: Radio Stations: CFNY-FM 83 Kennedy Road South, Brampton, Ontario, L6W 3P3; CJOC and CILA-FM, 1015 -3rd Avenue South, Lethbridge, Alberta, T1J 3Z9; CJPR Blairmore 13213 -20th Avenue, Blairmore, Alberta, T0K 0E0; CFAC 3320 - 17th Avenue South West, Calgary, Alberta, T3E 6X6, CFHC Canmore, 749 Railway Avenue, Canmore, Alberta, T0L 0M0; CJCA and CIRK-FM 10250 - 108th Street, Edmonton, Alberta, T5J 2X3; CFGP 200 Windsor Court, Grande Prairie, Alberta, T8V 0X6; CKWX and CKKS-FM, 2440 Ash Street, Vancouver, British Columbia, V5Z 4J6, CISQ-FM, 3rd Avenue, Squamish, British Columbia, V0N 3G0; CJIB, 3313 -32nd Avenue, Vernon, British Columbia, V1T 2E1; CJVI 817 Fort Street, Victoria, British Columbia, V8W 1H6. Television Stations: CHCH-TV 163 Jackson Street West, Hamilton, Ontario, L8N 3A6; CFAC-TV 222 - 23rd Street North East, Calgary, Alberta, T2E 7N2; CFAC-TV-7 1401 - 28th Street North, Lethbridge, Alberta, T1J 4A4; CHBC-TV 342 Leon Avenue, Kelowna, British Columbia, V1Y 6J2. Broadcasting Receiving Undertakings: Ottawa Cablevision Limited, 475 Richmond Road, Ottawa, Ontario, K2A 3Y8; Pembroke Cablevision Limited, 185 Lake Street, Pembroke, Ontario, K8A 5M1; Others: KEY Radio Limited, 1 Yonge Street, Suite 2416, Toronto, Ontario, M5E 1E5; Selkirk Communications Limited, 121 Bloor Street East, Suite 900, Toronto, Ontario, M4W 3M5; Maclean Hunter Limited, 777 Bay Street, 9th Floor, Executive Offices, Toronto, Ontario, M5W 1A7.

SPECIAL REQUIREMENTS: INTERVENERS REQUIRING SIGN LANGUAGE INTERPRETATION ARE REQUESTED TO INFORM THE COMMISSION AT LEAST TWENTY (20) DAYS BEFORE THE COMMENCEMENT OF THE PUBLIC HEARING SO THAT THE NECESSARY ARRANGEMENTS CAN BE MADE. The complete text of this notice and the application may be viewed at CRTC Central Building, Les Terrasses de la Chaudiere, 1 Promenade du Portage, Room 561, Hull, Que., and at the CRTC regional offices, Suite 1500, 800 Burrard St., Box 1580, Vancouver, B.C. V6Z 2G7. Interventions must be filed with the Secretary General, CRTC, Ottawa, Ont., K1A 0N2 with proof that a copy has been served on the applicant on or before **9 May 1989**. For more information you may also call the CRTC Public Hearings Branch at (819)997-1328 or 997-1027, CRTC Information Services in Hull at (819)997-0313 or the CRTC regional office in Vancouver (604)666-2111.

Canada

A six-month struggle in Sechelt

Resident seeks council response

by Penny Fuller

Sechelt resident Moira Zealand finally decided to go to the top with her complaints after six months of frustration. She wrote a letter to the Sechelt mayor and council which was received at last week's meeting.

Zealand asked council's help in resolving a situation which she wrote, '...has escalated needlessly over the past six months to include the Clerk Administrator, Mr. Malcolm Shanks, one alderman and one alderwoman.'

The problem began last October when the public works department removed a strip of trees and bushes on the boulevard adjacent to Moira Zealand's home. According to Zealand, 'It (the boulevard) was left deeply rutted and denuded, a highly visible and ugly scar.'

After two weeks of waiting for some reparation to be carried out, she contacted the Public Works Foreman, Doug Fraser, and asked when the strip would be fixed up. 'Mr. Fraser advised me there were no plans to do anything more,' she wrote.

He did, however, suggest that if she wanted to, she could landscape the boulevard herself.

Nothing further happened until a month later when public works deposited a load of gravel on the site and spread it. The solution did not appeal to Zealand and she contacted Alderman Joyce Kolibas and explained the situation.

In January, Alderman Kolibas and Wilson visited the site and Zealand stated that she understood Alderman Kolibas had instructed Fraser to repair the site and asked Clerk Administrator Malcolm Shanks to advise Zealand of the plans for reparation.

Having heard nothing more, Moira Zealand contacted Joyce Kolibas again in February after which the alderman asked the municipal office once again to contact the complainant.

Again nothing happened and in March Zealand once more talked to Kolibas. On April 6, she phoned Malcolm Shanks who said he would look into the matter and the next day sand was spread over the gravel.

The following Monday, Zealand again phoned Shanks who asked her what she wanted to see done with the boulevard.

'I repeated what had been told to me by Mrs. Kolibas,' Zealand told council in her letter, 'specifically that the land would be seeded with grass.'

Shanks said that the department didn't do that and agreed to visit the site.

That evening, Zealand contacted Alderman Wilson, chairman of the Public Works Committee, who told her a letter had been sent to her on April 6. He agreed to visit the site once more with the works superintendent.

Taking the bull by the horns, Zealand went to the municipal offices in person on April 12 and asked to speak to the clerk-administrator, who was unavailable.

'I then asked the receptionist if she could tell me if a letter had been posted to me by Mr. Shanks. She spoke to his secretary who informed me that no letter had gone out but that Mr. Shanks was "working on it". I asked her to tell me when I could expect to receive it. She then advised me that she did not know as she had not seen the letter.'

Zealand continued, 'I asked her how she could have told me that he was "working on it" if she had not seen it. She replied that she had been told to say that.'

Zealand asked council to handle the situation which she described as 'ludicrous' but added that Alderman Kolibas had been both attentive and helpful.

Council received a copy of a reply sent to Zealand by Malcolm Shanks dated April 12. In it Shanks explained the regional district will be installing a waterline along the shoulder of that stretch this summer.

Further he wrote, 'The boulevard area between the ditch and your property, as you will notice from residents along Bjorn Place and Creekside Road, have been improved by the property owners and the District of Sechelt encourages property owners to do this.'

While council agreed to let the matter rest with that reply, Alderman Kolibas suggested that in future, citizen's complaints be responded to with greater promptness by staff.

Professional
CAR CARE
Brakes
Mufflers
Tune Up
Lube & Oil
Inspections
SUNCOAST MOTORS LTD
1117 Sunshine Coast Hwy
Gibsons - near Pratt
886-8213

Make Your Investment BEAUTIFUL
886-7112
709 Hwy 101, Gibsons
ROLLING OUT MORE FOR YOUR MONEY

The Sunshine
COAST NEWS
Second Section

Chief Tom Paul (left) recently played host to Bryan Seaman, Councillor of The Borough of Kingsland in England which is Captain Vancouver's hometown, and his wife, Valerie, during the couple's recent visit to the Sunshine Coast in connection with the Sunshine Coast Marine History Society. See story below. —Penny Fuller photo

Gibsons Council agrees

No Marine Room charge for recreation group

by Ellen Frith

Request by the West Howe Sound Recreation Commission for use of the Marine Room in Gibsons for their next meeting has been granted by the Gibsons council.

It became necessary to arrange alternate meeting space for the commission because the recent change in its administration from the Town of Gibsons to the Sunshine Coast Regional District (SCRD) meant no Gibsons staff members would now be required to attend commission meetings. Therefore Gibsons council chambers, where previous commission meetings were held, is no longer available.

The request was brought to the council's attention at their April 18 meeting because Lorraine Goddard, clerk-administrator for the Town of Gibsons, wanted concurrence with her presumption that the commission could have the Marine Room free of charge.

"I had originally made the presumption that council would provide the space at no cost since it is a local government function," Goddard said in her report. "However, in view of recent controversy, I wish to request council's concurrence with that presumption."

"Of course we're not going to charge another local government for use of the space," Mayor Diane Strom said.

Mayor Strom also commented on a remark made by Jim Gurney, director for Area E, at an Area F public meeting on April 10 and reported in the **Coast News**. In reference to the running of the West Howe Sound Recreation Committee, Gurney said, "The SCRD can do a better job than the town does."

Mayor Strom wished to make note of the fact that "All the Town of Gibsons did was administer the commission, it did not run the commission."

Historical group gets support

Mackenzie MLA Harold Long arrived in Sechelt, April 19 to present the Sunshine Coast Maritime History Society (SCMHS) with a cheque in the amount of $12,500 for the completion of a feasibility study on the construction of a replica of Captain George Vancouver's ship the *HMS Discovery*.

The SCMHS has worked for more than two years on the project, Long said. "Many professionals have given freely of their time and many volunteers have worked hard with great dedication. So far the community has raised more than $11,000 which will go towards a total cost of $26,000 for the study."

On April 10, the Sunshine Coast and the SCMHS played host to visitors from Captain George Vancouver's hometown of Kingsland in West Norfolk. Bryan Seaman, Councillor of the Borough of Kingsland and his wife, Valerie, paid a flying visit to this area to meet with members of the SCMHS and elected representatives.

After meeting with the mayors of Gibsons and Sechelt, Chairman of the Regional Board Peggy Connor and Chief Tom Paul, the Seamans were presented with a silver cup by the SCMHS in honour of their visit.

The Seamans are returning to Kingsland with drawings of the wheel for the proposed reconstruction of the *HMS Discovery* and the youth of Kingsland will be building it.

The SCMHS has obtained the original 1789 drawings for the construction of the ship, studied methods of boat building from that era, and made presentations to local governments soliciting support for the $3 million project.

Most recently they approached the economic development committee in Gibsons with a proposal to take over the old fire hall and surrounding park for a museum and office. The concept involves the construction of a moveable wharf on the waterfront opposite the site which would be moved once the ship is completed. Society member Mike Clement told the **Coast News** that the committee was very positive in their response

STOP SMOKING
at
COAST IMPRESSIONS
5545-D Wharf Road, Sechelt
WED. APRIL 26
ONE TREATMENT ONLY
With Painless Soft Laser
For Appointment or Information Call
JOY SMITH at 885-7174 or
Laser World Therapy Centre
North Vancouver
Toll Free # 1-800-663-1260
Diet Treatment Available May 3

Elections British Columbia
Get On The List.
The Provincial Election Act requires that a new Voters List be prepared now. On Monday, May 1, 1989, a province-wide voter enumeration will commence to:
- obtain applications for voter registration
- verify current voter registration information

For the purpose of compiling a new Provincial Voters List, enumerators will visit every residence in British Columbia in order to verify current information and register prospective voters who are:
- Canadian citizens
- 19 years of age or older
- residents of British Columbia for the past 6 months

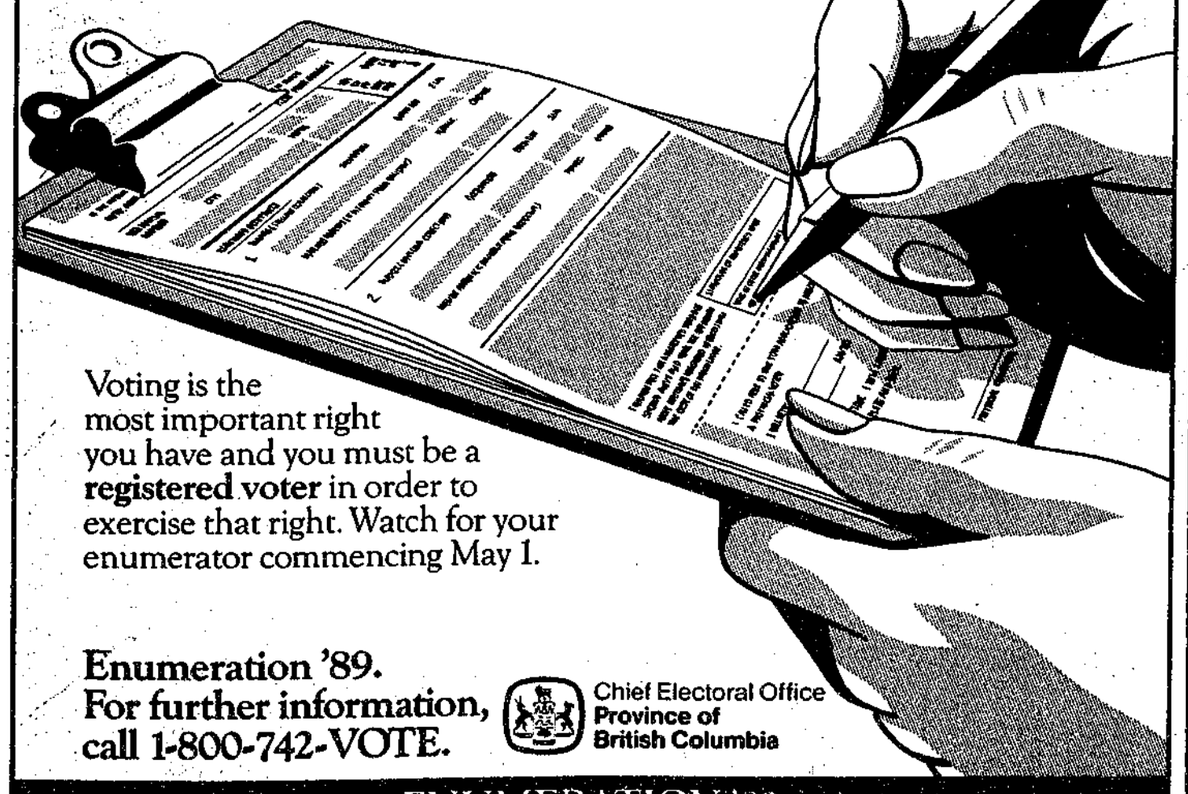

Voting is the most important right you have and you must be a **registered voter** in order to exercise that right. Watch for your enumerator commencing May 1.

Enumeration '89.
For further information, call 1-800-742-VOTE.
Chief Electoral Office
Province of British Columbia
ENUMERATION '89

H.H. Brown Walkabouts 49.99
Hiking Boots Hi Tec 49.99
Gum Boots 10.00
Yacht Boots Yellow or Blue 22.99
Ladies Sweat Pants & Tops Reg. 19.99 9.99
All Ladies Acid Wash Jeans 1 Price Reg. to 62.00 29.99
Blackberries Sechelt 885-5858
Leather Boots
Hi Tops 29.99
Low 24.99
Children's Hi Tops 27.99
Browns Irregular Jeans 19.99
Assorted Shirts Golf, Dress, Sport, T's, Tanks 9.99
Nylon Kway Jacket Full & ½-zip 9.99
Denim Shirts 19.99
CLEARING Boys & Girls Runners Only 9.99
Clearing Men's Jeans, Dress Pants & Cords Only 10.00
WORKWEAR WORLD
1500 Marine Drive, Gibsons 886-4626
Cowrie Street, Sechelt 885-5858
"WE'RE WORKING FOR YOU"
100% LOCALLY OWNED & OPERATED

LEISURE

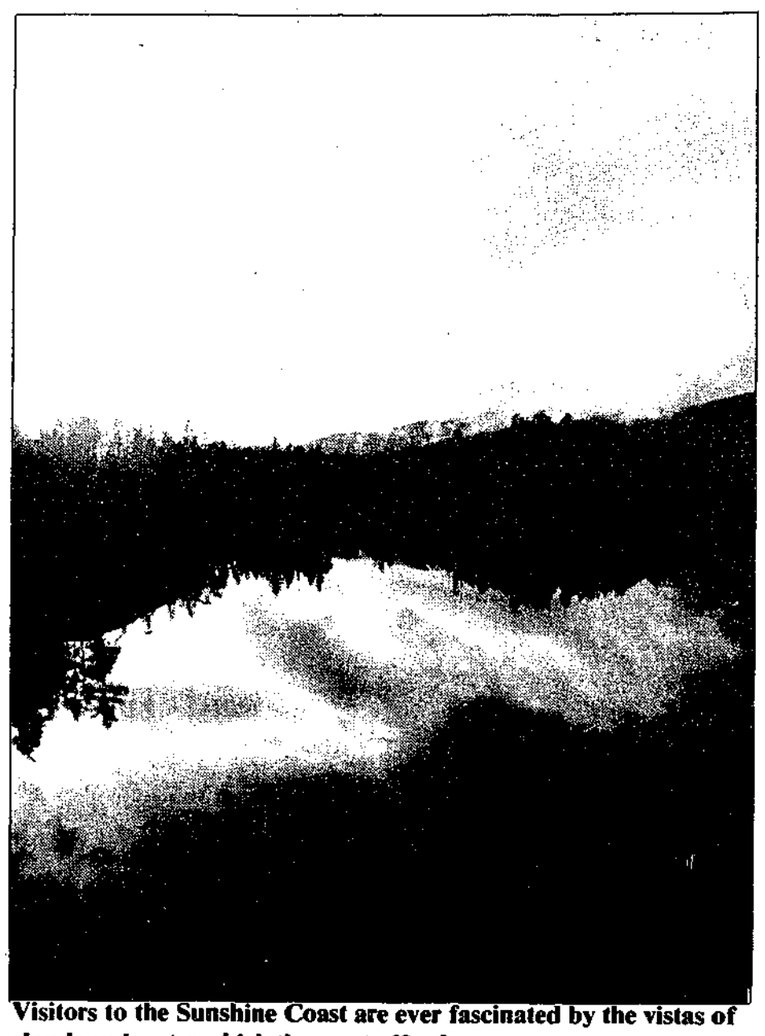

Visitors to the Sunshine Coast are ever fascinated by the vistas of clouds and water which the coast affords.

Channel Eleven

TUESDAY APRIL 25
7:00 p.m.
Schizophrenia-Facts and Fiction
Dianne Evans is the host for this panel discussion on the disease known as schizophrenia.

8:00 p.m.
Fish Farms..Here For Good?
From our friends at Campbell River's Community Station we present a half hour programme dealing with the aquaculture industry in B.C.

8:30 p.m.
Owls with Sean Vanstrepen
The third in a series from local wildlife photographer Sean Vanstrepen. This month the topic is owls and Sean joins host Doug Roy to display some of his photographs and talk about his work.

This Community Television Schedule Courtesy of:
SOUTH COAST FORD
885-3281

WEDNESDAY APRIL 26
E.S.P. T.V. News
7:00 p.m.
This is Elphinstone Student Production's third live News show of the year!
Watch for important interviews with Roger Legasse, Corporal Waite of the RCMP and others. Segments on the controversial Gibsons By-Pass and the recent Gibsons-Thailand drug bust and more of our popular Rock Revivals.
Anchored by Suzanne Wilson and produced and directed by Laila Ferreira.

8:00 p.m.
Let It Be This Generation
A group of Canadian youth have been touring schools throughout the country with a song and dance presentation on world peace. The Let It Be This Generation group was in the studio to perform for the cameras during their visit to the Sunshine Coast.

THURSDAY APRIL 27
7:00 p.m.
School Board Speaks Out
Michael Mjanes and Tara Shepherd join Trustee Lynn Chapman to talk about Roberts Creek Elementary School's production of "Dogs".

7:10 p.m.
"Dogs"
From the students of Roberts Creek Elementary we present Barry Krangle's musical presentation celebrating the dogs of Roberts Creek.

8:00 p.m.
Arts Council Auction
Dianne Evans and Helen Roy bring you up to date on this week's annual Arts Council Auction. Tune in to find out some of the things available in this giant fund raiser.

8:30 p.m.
The Two Notes
Steve White and Jack Inglis are at it again with another in their musical shows featuring some of your favourite oldies. This month it's a tribute to the ladies with songs with girls names. Ken Easterbrook is the guest singer.

Writers' workshop

Writers and would-be writers are invited to a free evening workshop on Saturday, April 29 at 8 pm in the Rockwood Annex.

"Visualizing What You Write" is part of the Romance Writers' Workshop and features six local actors interpreting scenes from romance novels.

The audience is invited to participate while learning how to improve descriptions so that readers can really visualize the characters and their actions.

The Festival of the Written Arts is holding a Rhododendron shrub sale on Sunday, April 30 at Rockwood to raise funds for landscaping around the new Pavilion. Sale hours: 10 am to 2 pm. Nursery-grown shrubs at very reasonable prices.

King of Safecrackers
Downfall time

by Peter Trower

I had it all -
respectability, status in the community,
a devoted wife, money to burn -
and a secret life of illicit excitement,
a passionate mistress,
the most successful criminal gang in American history -
I had the best of both worlds -
It was too good to last...
Herbert Emerson Wilson

Easy come, easy go. Herb Wilson is an impeccable organizer. He has all the possibilities covered. But there are weak links in every chain.

After the Alameda Street heist, the gang goes undercover for awhile. Wilson insists that the gang members keep low profiles between each job, and most of them go along with this stipulation.

Lou Wilson and Herb Cox still maintain the fiction of being magazine salesmen, when not following their real trade. Joe Bertsch and the others don't bother maintaining any sort of straight identities. They simply disappear into the half world of gamblers and quasi-legal scam artists when they are not needed.

For his part, Herb Wilson continues to play the respectable L.A. citizen to the hilt. He attends church with Alice, lunches with bankers and politicians and drawing on his long time hobby of stream fishing, gives free fly-casting exhibitions at a local park.

The dapper, soft-spoken ex-preacher turned real estate entrepreneur, seems a very model of circumspection. The one possible chink in his armour, his ongoing affair with Helen Gillespie, is conducted with the utmost discretion. Not a breath of scandal touches his name.

But behind the pale blue eyes of Herb Wilson, the cunning mind of a master criminal clicks on like a larcenous computer. Already he is formulating plans for a second mail truck caper. In keeping with the gang's usual pattern, however, the target must be found in some distant city, far removed from Los Angeles.

After a little discreet checking through his underworld sources, Wilson decides on Cincinnati, Ohio. Crime is not a major problem in the midwestern city. The police force is not particularly aggressive and the mail trucks there, his informant reports, are frequently loaded to the roof with lucrative booty.

"Another business trip appears to be in order, my dear," Wilson informs his guileless wife. "It should yield some good dividends for us."

In due course, Herb Wilson and Helen arrive in the Ohio city to reconnoitre with Cox, Lou and Joe Bertsch at a roadhouse run by a retired cracksman who is known to be trustworthy.

Trigger happy Charlie Stahl has been pointedly excluded from their ranks as unreliable. In his place, Wilson has called in Joe 'True' Blue from Chicago, a much more stable character.

Using the roadhouse as a base of operations, Wilson and his cronies map out the heist. Through a contact at the post office, they have learned that a large shipment of money and negotiable securities is due in from Dayton, Ohio. The total value of the haul is rumoured to be in the neighbourhood of a million and a half dollars.

The shipment is scheduled to arrive at Cincinnati's Baltimore and Ohio railroad station. Wilson and his gang plan to hijack the loaded mail truck on its way to the post office.

To be continued...

SCRD supports Gibsons Library

The Sunshine Coast Regional District (SCRD) is giving Gibsons Library $5000 to keep it operational until July but after that it will be up to the public.

The money is coming from the SCRD's 'grants in aid' funds and will be paid to the library in monthly installments of $2500 which is the approximate running cost per month of the library. New books for the library are bought with provincial funds.

The SCRD has applied for letters patent and will shortly be holding a referendum in Areas E and F to provide them with the public backing to organize a function, similar to the West Howe Sound Recreation Commission, which would then provide funding for the Gibsons Library.

"The SCRD is giving us the funds just to keep us open until referendum time," Librarian Pam Feichtner said, "and then it will be up to the public."

Time for a clean-up

The arrangement made by our local governments for "Pitch-In Week" provide us all with an opportunity to dispose of the refuse from the clean up of your yards and boulevards.

A drive through our residential areas will draw attention to the many yards and boulevards which have been trimmed and pruned and to those which look a little sad for want of attention. If you are one of those who hasn't gotten around to it yet, now is the time to do it, and have all the unwanted trimmings and prunings disposed of with your weekly garbage collection at no added cost.

SUNSHINE COAST
BUSINESS & PROFESSIONAL WOMEN
Invite Applications for the Mature Student Bursary
BEFORE MAY 15, 1989
PLEASE SUBMIT TO:
Maxine Nelson
General Delivery
Halfmoon Bay, B.C.
V0N 1Y0
For Further Info Call
PAT DEAN
885-9435

Best of British
PUB NIGHT
Branch 109
Featuring
BERNIE & RED
May 12, 8pm-1am
Tickets $8.00
Get Your Tickets Now - Selling Fast!
GIBSONS LEGION

Jack & Jill Playschool
ANNUAL PLANT SALE
Saturday, May 6th
10 am - 3 pm
Sunnycrest Mall (Main Entrance)

GIBSONS LEGION
Branch #109
We have the Live Music of course
Fri. April 28 & Sat. April 29
The Runaways

Keep part of the dollars you spend...
SHOP LOCALLY

Attention FRIENDS OF COMMUNITY PROGRAMMING
School District #46 and Coast Cable Vision Ltd.
celebrating ten years of the co-operative efforts that have made community programming on the Sunshine Coast what it is today.
Coast Community Television & Elphinstone Student Productions would like you to join us for refreshments at our studio Open House, Saturday, April 29th from noon till 4 pm in our facilities located in Elphinstone Secondary School.
Come and meet some of the students and volunteers who have been behind the cameras over the past decade of community television on Coast Cable Vision.
This is our chance to thank you for supporting us in our efforts to bring you quality programming on your community channel. We hope to see you there!
COAST CABLE VISION LTD.
5555 Wharf Rd.
Sechelt, B.C. V0N 3A0
Call 885-3224

Sechelt Home Show
FLOORING SPECIALS
extended to April 28!
Barrymore CARPETS
Captivation 46 oz. Stainmaster Nylon Saxony $26.79 sq. yd.
Serenity 45 oz. Stainmaster Nylon Pencil Point Saxony $29.25 sq. yd.
Chestnut Hill 46 oz. Stainmaster Nylon Sculptured Cut & Loop $26.75 sq. yd.
Above Specials INCLUDE 7/16 Underpad, Taxes & Installation Labour
FROM domcor Vista Linoleum Reg. $14.95 sq. yd. SPECIAL $12.25 sq. yd.
5 YEAR WEAR - GEM GLAZE (no wax) FINISH
TWO SHOWROOMS ON HWY. 101
THE ALTERNATIVE, (Gibsons),
FURNITURELAND, (Sechelt)
CCSI Custom Carpet SALES & INSTALLATION
The Floor Store At Your Door With FREE In-Home Shopping 886-8868

GIRLS GIRLS GIRLS GIRLS GIRLS GIRLS GIRLS GIRLS GIRLS GIRLS
Entertainment
7 days a week
4 Girls A Week
Lunch Shows
Mon. - Sat., 12:15 & 12:45
Mon., Tues., Sat. Entertainment
2 Girls 12:15 — 10:00
Wed., Thurs., Fri. Entertainment
3 Girls 12:15 — 11:00
Sunday Shows
12:30, 2:00, 6:30, 8:00, 9:00
PENINSULA MOTOR INN

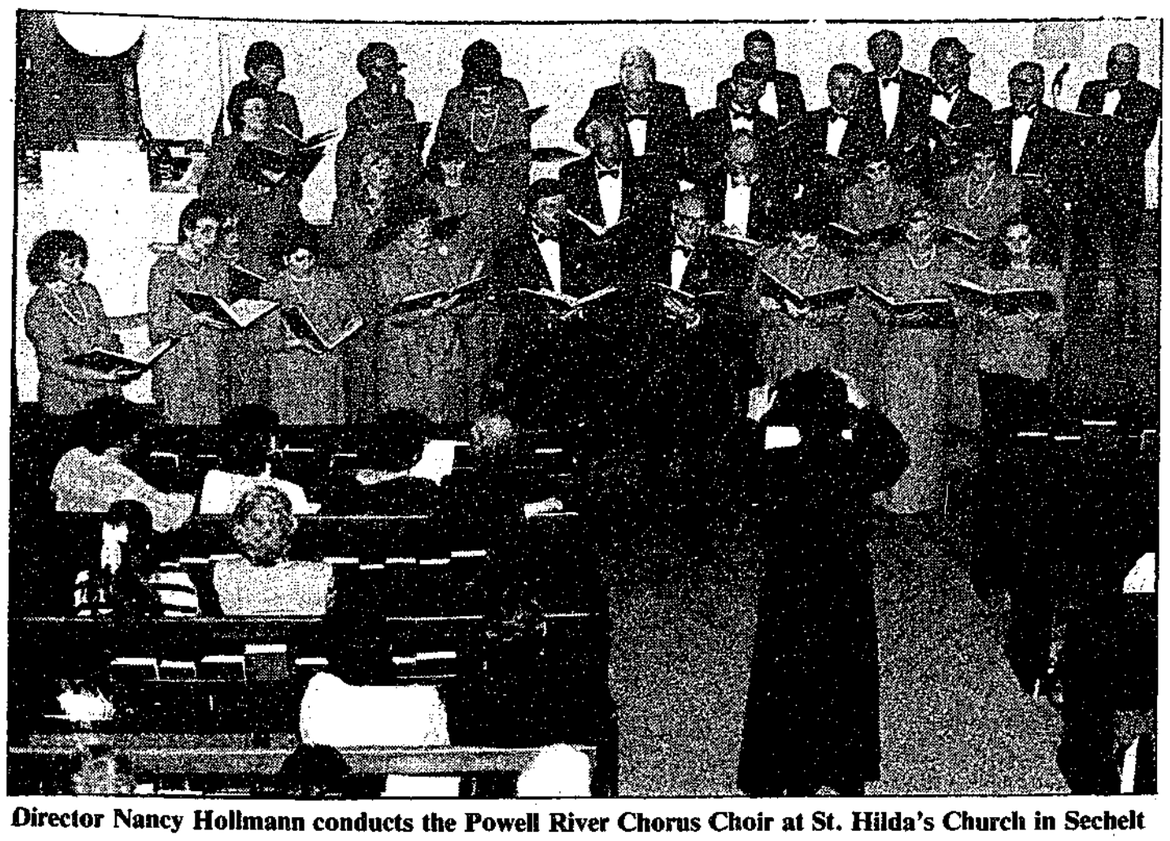

Director Nancy Hollmann conducts the Powell River Chorus Choir at St. Hilda's Church in Sechelt
—Vern Elliott photo

Students prepare for annual Science Challenge

by Rose Nicholson

School students on the Sunshine Coast are getting ready for the annual Science Challenge which will take place from May 1 to 6.

The finals for this year's popular event will be held at Chatelech High School. Students from Pender Harbour to Davis Bay will compete to produce the best of an intriguing variety of projects.

Elementary students will see who can grow the tallest bean or the biggest radish or the most interesting 'lawn' in a cake pan.

They can see whose plasticene boat holds the most water, or whose paper glider flies the farthest, or who can build the highest tower from drinking straws and pins, or who can grow the greatest amount of mould on a piece of bread.

Older students can create an acquatic ecosystem in a bottle, or a solar water heater, or an electromagnet. And the mechanically minded can build a cedar glider or a mouse trap powered car.

This year the contest is also open to adults. So if you would like to see how your ingenuity compares with this year's crop of young scientists, phone Don VanKleek at 886-7818 or 886-7424 or get in touch with a science teacher at one of the schools.

It sounds like a lot of fun.

REGULAR FRI. NIGHT CHINESE BUFFET 5:30-7:30
Roberts Creek LEGION
Branch 219
Friendly Country Legion 886-9813 or 886-9984
Fri., April 28 & Sat., April 29
Adrian
Roy Orbison Music - Single
Members & Guests Welcome
LIVE
REGULAR SATURDAY NIGHT DINNER - $6.00

Rhythms of Life

Time of Taurean transplanting

by Penny Fuller

When you transplant a tree or a flower, you don't just grab it, rip it up and toss it into another hole. If you treated it so abruptly, chances are the plant would become extremely frail and possibly die. So if you care at all for your plant, you gently ease it from its resting place and carefully put it in a new location, and you know that, for a while, you'll have to pay it special attention and nurture it gently until its roots take hold once more and it becomes strong.

People born when the Sun is in Taurus (April 20 to May 20) develop and grow very much like flowers, slowly and steadily, unfolding in beauty as long as they have the right conditions. They're different from the fire signs that pursue their goals in bursts of energy, or the water signs that tend to meander. And they're most unlike the air signs that tend to flit in various directions without a clear sense of direction.

Taurus is a 'fixed' earth sign which means that, more than Capricorn or Virgo, people with this Sun sign have trouble changing their direction. And when major changes occur in their lives, they need special, gentle care until they're reoriented.

This world that is so rapidly changing is a special trial to Taurians. At a time when even Aries and Sagittarians are suggesting that things are moving a bit too fast, the poor Taurean may feel as if he or she is clinging to a thin reed in a raging tornado.

It's no wonder, if you're a Taurus, that you may feel the only stability in your life right now is what you can touch and own. But even that may be falling apart for you. Since Pluto moved into Scorpio in 1983, it has marked a time when all the fixed signs (Scorpio, Taurus, Aquarius and Leo) are having their sense of security shaken up.

Those born in April have gone through the worst of it now but you need to be very gentle with yourselves while you readjust to the major changes that have taken place in your life.

If you were born during the first eight days of May, this will be a rough year for you. Again, gentleness is the key to survival. If you resist the changes that are happening to you, you may end up with serious emotional wounding. Try to allow the process to take place and give to yourself as conscientiously as you would to a sick baby. You need pampering, it's vital right now.

People born between May 8 and May 20 have their transplanting in the future. In the meantime, it will facilitate the process better if you've gotten in touch with your own core and recognize what's really valuable and worthwhile in this life and what you can let go of if you have to.

Not everybody will be sensitive to your emotional state right now. Taureans always seem so stable that people just expect them to be OK. But don't be too stubborn to ask for help and support when you need it. With the right care during these major changes, you'll bring more beauty to the world than you ever thought you were capable of.

andy's restaurant
Elmer Gill
World Renowned Pianist
EVERY FRI. & SAT. NIGHT
9 pm 'til?
Hwy. 101, Gibsons 886-3388

Seminar for single survivors

by Margaret Watt

'Surviving On Your Own', a mini-seminar for women who through either divorce, separation or the death of a spouse find themselves trying to manage on their own in the 80's, was hosted by Sechelt's Business and Professional Women's Club at Rockwood Lodge on Sunday, April 16. After a short introduction by Club President Jan Kennedy, the program began.

The first speaker was Andrea Gray, a lawyer. Ms Gray talked about the legal details of a woman managing on her own: the division of property, maintenance and child custody.

She also stressed the need for women to make a will. Too many women feel that they don't have anything to leave, she said, so they don't bother to make a will. This is not the case, so always make a will.

Lynne Birkenhead, financial advisor was next. Her message was simple and to the point. Plan ahead, establish your own credit before you actually need it and again, make a will. Review and update it from time to time.

Maureen from the transition house spoke from the viewpoint of a woman in an abusive relationship. When it comes to your personal safety, she said, trust your intuition. Listen to that 'little voice inside'. Women alone still struggle with feelings of helplessness. You must learn to believe in yourself.

Last speaker was Mary Bell Bulmer, from Sechelt Mental Health. She talked of the importance of the quality of your life and how you feel about yourself. If you feel bad or inadequate, that's the way you will be and that's the way you will be treated.

You can change the way you feel about yourself. She named a few ways that you can do this. Know yourself, truly, your inner self. Know what you want, how you feel and how you respond. Understand yourself. Accept yourself. Accept that you have strengths as well as flaws. Concentrate on your strengths. Love yourself. Care about yourself and finally, trust yourself. The choices you make will be based on how well you know yourself.

The winner of a mono-print by Fran Ovens "Salal Pickers" was won by Lynn Widsten.

Don't Miss
THE TOASTERS
BARNEY BENTALL & THE LEGENDARY HEARTS
Return to Elphies
RHYTHM and BLUES
THURSDAY & FRIDAY
APRIL 27 & 28
Elphie's CABARET
Open Wed. thru Sat., 8pm - 2am Gibsons Landing 886-3336

Mariners' Restaurant
886-2334

DINING GUIDE

Your guide to the finest in area dining

A listing of restaurants and pubs

Toast of the Coast

I was doing grandmother duty for a couple of days and by the second day my stamina and family management skills were beginning to flag.

The thought of making supper for three hungry kids made the idea of a take-out meal very appealing.

A trip to the Chicken Shack in Sechelt solved the problem very nicely. They specialize in the kind of food kids like - hamburgers, fried chicken, french fries, pizza, coleslaw, ice cream and milkshakes.

Each youngster chose exactly what she wanted, which made everybody happy, especially Gramma!

Back home again it was sunny, so we had a pinic on the law.

The verdict was unanimous. The hamburgers were m-m-m-good, the fried chicken was yummy, the chips were made of real potatoes, the milkshakes were "too much", and most important of all, it was the closest you can come to a no-work meal.

Highly recommended to frustrated fathers, overworked mothers and out-of-shape grandmothers!

Average meal prices do not include liquor

NIGHT ON THE TOWN

Creek House - Intimate dining and European cuisine in a sophisticated yet casual atmosphere. We serve rack of lamb, duck, crab, clams, scallops, steaks, also daily specials. Reservations recommended. Roberts Creek Road and Beach Avenue - 885-9321. Open 6 pm. Closed Mondays & Tuesdays. V. MC. 40 seats.

The Omega Pizza, Steak And Lobster House - With a perfect view of Gibsons marina, and a good time atmosphere, the Omega is a people-watcher's paradise. Cast members of The Beachcombers can usually be found dining here. Menu includes pizza, pasta, steaks and seafood. Steaks and seafood are their specialties. Banquet facilities available. Very special children's menu. Average dinner for two: $20. Reservations recommended. Located in Gibsons Landing at 1538 Gower Point Rd. 886-2268. Open Sun-Thurs, 11:30 am - 10 pm, Fri and Sat 11:30 am - 10:30 pm. Seats 145.

Pronto's Restaurants Two locations to serve you. Both serve an extensive variety of pizza, steak, pasta, lasagne, ribs, souvlaki in a delightful family atmosphere. Children's menu available. All dinner entrees include garlic bread and a choice of soup or salad. Average family meal for four about $15-$20. Located at Wharf Rd., Sechelt, 885-1919; and on Highway 101, across from Gibsons Medical Clinic, Gibsons, 886-8138.

Mariners' Restaurant - On the waterfront with one of the most spectacular views in Gibsons, the Mariners' specializes in fresh and live seafood, and also offers a full range of lunch and dinner entrees. Both menus change daily, with delicious daily specials. Marine Drive, Gibsons Landing, 886-2334. Tuesday to Saturday: Lunch 11-3, Dinner 5-10; Sunday: Brunch 11-3. Closed Monday. 100 seats. V. M.C.

Andy's Restaurant- offers a wide variety of everything from tasty light lunches or snacks to the ultimate in fine dining - all in friendly, relaxing and beautiful surroundings. House specialties include veal dishes, steaks, seafood, pasta, pizza, Thai food, and lots of NEW dishes. Don't miss Andy's great Brunch Buffet every Sunday from 11am-2:30. Hwy 101, Gibsons, 886-3388.

PUBS

Cedar's Inn - Appetizers all day till 11 pm. Darts every Tues. Everyone welcome. Cedar Plaza, Gibsons 886-8171. Open 11 am - midnight, Sun-Thurs; 11 am - 1 am, Fri-Sat. 100 seats. V., MC. Regular menu 11 am to 8:30 pm.

EAT IN - TAKE OUT

Chicken Shack - Deep fried chicken, pizza, hamburgers, salads. All to go. Cowrie St., Sechelt -885-7414. Video Rentals. Open 11 am - 9 pm, Mon-Thur; 11 am - 10 pm, Fri-Sat; noon - 9 pm, Sun. Home delivery within 5 miles of store after 4 p.m.

Sechelt Fish Market - Fish & Chips our specialty. A variety of deep fried seafoods and sandwiches, using only the freshest of fish. A favourite with knowledgeable locals and tourists. Cowrie St., Sechelt, 885-7410. Open 10 am to 6 pm, Monday to Saturday. Closed Sundays.

FAMILY DINING

Cornerstone Tea House - Featuring traditional cream tea, by reservation only, Saturdays 1-4 pm. 886-9261.

Ruby Lake Resort - Lovely view of lake from Ruby Lake's post and beam dining room and good highway access for vehicles of all sizes. Breakfast served all day. Lunch prices begin at $2.50, dinners from $5.50 including soup or salad. Smorgasbord Sunday nights includes 12 salads, three hot meat dishes and two desserts, $10.95 for adults, $5.50 for children under 12. Tiny tots free. A great family outing destination. Absolutely superb prime rib every Friday night. Average family dinner for four $20-25. Sunshine Coast Hwy, Pender Harbour -883-2269. Open 7 days a week, 7 am - 9 pm. 54 seats. V., MC. Breakfast, lunch and dinner.

PAID ADVERTISEMENTS

SPORTS

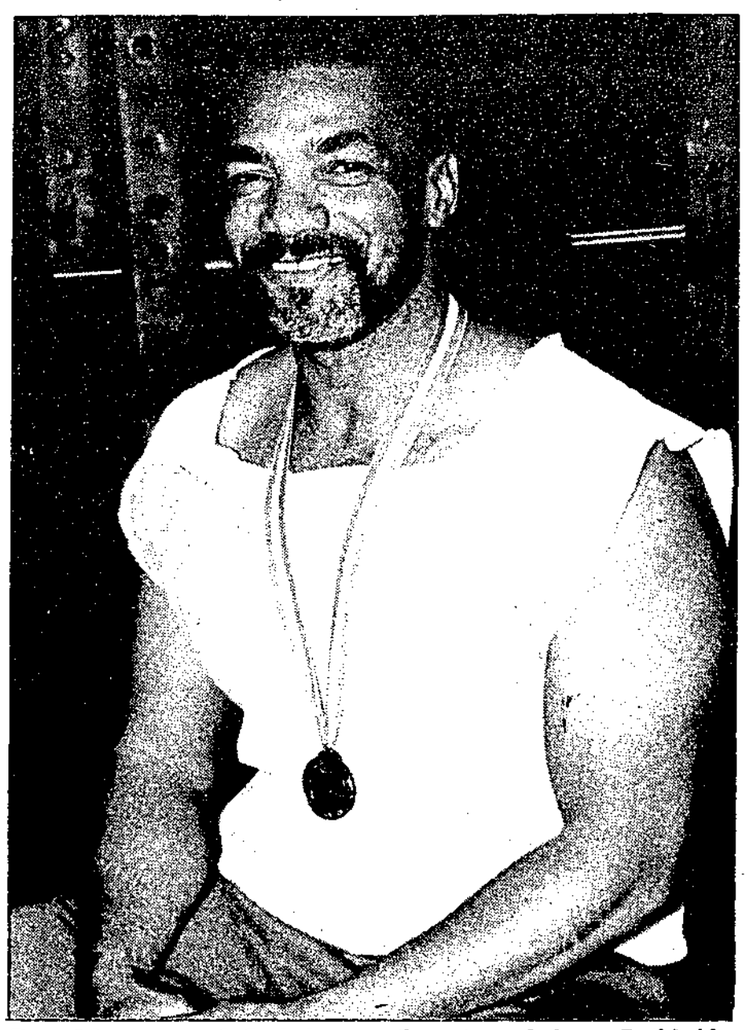

Bert Merriman of Sechelt recently returned from Lethbridge where he took part in the Canadian Powerlifting Championships. Merriman won the bronze medal in the Masters 90 kg event. He was a little disappointed at placing third after the long drive, but to be third best in all of Canada is no mean feat. Merriman attended the event under the sponsorship of Prontos 2, Homestead Restaurant and Ace Heating Services as well as with a little help from others. Congratulations Bert. —Vern Elliott photo

1989 Fox Run is best yet

With the final pledges and donations counted, the 1988 Terry Fox Run officially ended on March 31, 1989 and the eighth annual event was an unprecedented success.

Brad Brohman, Provincial Coordinator for B.C. and the Yukon confirmed that "nationwide, participation and money raised for cancer research were up significantly from any previous year. All Canadians should be proud of their efforts."

By comparison to the 1987 run which had 287,000 registered participants and raised $4.1 million, the 1988 run had 354,000 registered participants and raised $5.8 million at over 2400 run sites.

On the home front in B.C. and the Yukon, the run raised $484,000, up from $321,000 the previous year

Pender Golf

by Terry Dougan

On April 11, 26 Senior Men played under great conditions. Low gross with a steady 38 was the old machine John Willcock. George Langham was second with a 43 and Eldy Gandy was third with a 44. Low net with 31½ was Ernie Holloway, second Roy Cumbers with 33, third Bill Jack with 33½. Closest to the pin on #3 was Gord Dixon. Thanks to the Sunshine Coast Clug golfers for their support.

Verna Belland was the Ladies Day winner on April 13. Tied for second were Lois Haddon and Jessie Reitze. Four ladies had chip ins; Verna Belland on #1, Bea McFarlane #2, LaVerne Richardson #4 and Ruth Kobus #7. Good golfing gals!

John Willcock was the winner on Men's Day April 15. George Langham had second low gross. Pete Waycott had first low net, Ernie Holloway second.

Thanks to the combined effort of many volunteers we now have a big beautiful "Pender Harbour Golf Club" sign at the entrance. We all appreciate your good work guys!

Ladies fastball

Sunshine Coast Ladies Softball League begins May 1.

The six team league should be quite competitive this year with the Wakefield, Trail Bay Sports and Roberts Creek Legion playing home games at Hackett Park, the Eagles at the Reserve field and Cedars Pub and Kenmac Parts at Brothers Park.

Game time is 6:30 pm.

First week of League play as follows:

	Home		Away
May 1	Cedars	vs	TBS
May 2	Wakefield	vs	RC Legion
May 3	Kenmac	vs	Eagles
May 4	Wakefield	vs	TBS

GIBSONS LANES
886-2086

LEARN TO SCUBA DIVE
- $169.00 Includes Rentals and PADI Certification
- 5 Heated Pool Sessions
- 5 Classroom Sessions
- 4 Open Water Dives
- Manual

NEXT OPEN WATER CLASS: June 5
PADI INTERNATIONAL DIVE TRAINING FACILITY
SEASPORT SCUBA
ADVENTURE THROUGH EDUCATION
8am - 6pm 7 Days/Week
5567 Dolphin St. Sechelt, B.C.
885-9830

S.C. Golf & Country Club

Spring Medal play

by Frank Nanson

The men's Spring Medal play took place on Sunday April 9 with the low net winner being Grom Bolif and low gross going to Mike Manion. During the tournament Frank Harrison got a hole-in-one on the third. Nice going fellows.

The long awaited results of the winter tournament are in. John Moorby and John Paulsen came out the winners with second spot going to John Petula and company. Bill Oakenfull and Dave Harmon took third place.

The 18-hole ladies first flight winners (with net scores in brackets) were, Dot Utterback (65), Isabel Rendleman (66), Debra Snedden (71).

In second flight we had Marjorie Ross (69), Eleanor Thompson (70), and Wilma Sim (73).

Third flight winners were Beverley Taber (73), Helen Milburn (73), and Edith Woodman (76 bb9).

Remember that when struck, a golf ball has a mind of its own!

The 9-hole ladies played the first round of their Wiseburg Tournament run-off with 11 qualifying. In regular play they played a two-hidden hole event with Hazel Earle winning one and Elinor Knight the other.

The Senior men had a turnout of 86 even though it was a near rain-out. Dan Belle came through with nearest to the hole on the 8th. How many times is that Dan? The winning team consisted of George Grant, Jim Buntain, Glyn Davies, Bill Cormack and Al White. Ozzie Hinks was elected captain of the Seniors and will represent them at all necessary committee and board meetings.

The mixed twilighters had a turnout of 34 on Monday where they played a 2-ball best ball round in teams of two. Al McPherson and Marg Arbuckle were winners with a net of 23. Second went to Bill Ewen and Isobel Draper with 24. Two teams tied for last putts namely Ron House and Marie McPherson plus Harry Thompson and Lorna Huggins both with 14.

Minor baseball

Bronco Division

	W	T	L	P
Kerns	1	0	2	2
Devlins	2	0	0	4
Howe Sound P&P	0	0	2	0
Super Valu	3	0	0	6
Sunnycrest Mall	0	0	2	0

Mosquito Division

	W	T	L	P
Elson Glass	2	0	1	4
Petrocan	1	0	1	2
Prontos	0	0	2	0
Omega	1	0	2	2
Blue Wave Taxi	2	0	0	4

Number 1 Elson Glass: Ian Emerson 1 HR, Michael Swaney 2 HR. Number 5 Blue Wave Taxi: Jody Underwood pitched 2 NRI, Jeffrey Underwood pitched 3 NRI.

Tadpole Division

	W	T	L	P
Mounties	2	0	0	4
Gibsons Rlty.	1	0	1	2
Kinsmen	0	0	2	0
Truffles	0	0	2	0
Electric Co.	2	0	0	4
Legions	1	0	1	2

Number 3 Kinsmen: Played great, ran bases well and caught lots of flys. Ryan Johnstone made an outstanding catch.

Number 2 Gibsons Realty: Paul Johnson HR, Jeneah Maguire caught a fly, Ryan Cavill caught 3 flys and made 1 Dbl. P., Travis Dempster caught 1 fly and made 1 Dbl. P.

Number 5 Electric Co.: A great job done by all and thanks to all the parents.

Number 1 Mounties: Ryan Costello caught 2 flys and made 2 Dbl. P.

Number 4 Truffles: A great job done by all.

TIDE TABLES

Date	Time	Ht. Ft.	Date	Time	Ht. Ft.	Date	Time	Ht. Ft.
	0320	11.2		0535	11.5		0145	14.4
25	0715	12.5	27	0825	11.8	29	0815	10.3
TU	1455	2.8	TH	1635	3.5	SA	1130	10.9
	2255	14.2					1840	4.7

Date	Time	Ht. Ft.	Date	Time	Ht. Ft.	Date	Time	Ht. Ft.	Date	Time	Ht. Ft.
	0420	11.4		0055	14.3		0225	14.6		0300	14.6
26	0745	12.2	28	0720	11.1	30	0855	9.1	1	0935	7.5
WE	1545	3.1	FR	0930	11.3	SU	1325	10.9	MO	1500	11.6
	2355	14.2		1735	4.0		1950	5.4		2055	6.3

Reference: Point Atkinson
Pacific Standard Time

For Skookumchuk Narrows add 1 hr. 45 min., plus 5 min. for each ft. of rise, and 7 min. for each ft. of fall.

Attention BOATERS
Spring Specials
Bottom Painting
Boat Hauling
Pressure Washing
Tune-Up & Stern-Drive Service
TIDELINE MARINE 5637 Wharf Rd. 885-4141

YOU DESERVE SOME HUSKY HELP.
26RLC 1.6 cu. in. 26cc
A long, curved shaft and narrow engine housing makes the 26RLC easy to hold while getting to those hard-to-reach places. And a tap of the head advances cutting line.
NOW ONLY $179.95
Line Trimmers & Brush Cutters ON SALE
50—3.0 cu. in. 49cc
Easy to use on tough jobs, this chain saw puts professional performance into the hands of non-professionals. Efficient, quiet, vibration dampened, the 50 is perfect for part-time users who demand full-time performance. Inertia activated chain brake standard.
NOW ONLY $429.95 with 16" bar and chain
288XP—5.4 cu. in. 88cc
A larger cylinder produces 6 percent more power than the 281XP with no increase in weight (Just 16 lbs. powerhead). The improved power to weight gives users a very versatile saw. Inertia activated chain brake standard.
NOW ONLY $764.95 with 24" bar and chain.
HUSKVARNA The chain saw professionals.
TIDELINE LOGGING & MARINE LTD.
5637 Wharf Rd., Sechelt 885-4141

TOURIST AND RECREATION GUIDE
Things To Do
Local Authors/Local History
The Paper Mill Bookstore
Madeira Park Shopping Centre 883-9911
Visitors Welcome
Pender Harbour Golf Club
Highway 101, 2 kilometres North of Garden Bay Turnoff
Phone 883-9541
SUNSHINE COAST Golf & Country Club
Year 'round 9 hole course
Coffee Shop & Lounge Area
VISITORS WELCOME
Hwy. 101, Roberts Creek 885-9212
Come Down & Browse
Fine Art - Art Supplies - Gifts
Show Piece GALLERY
CUSTOM FRAMING 886-9213
280 Gower Point Rd., Gibsons Landing 886-9213
HELLY HANSEN & MUSTANG OUTDOOR WEAR
MARINE BATTERIES
CHARTS & BOOKS
Waterfront, Gibsons GIBSONS marina
WAKEFIELD TENNIS CLUB
Next to the Wakefield Inn - on the beach
Pay As You Play
VISITORS WELCOME - INDOOR COURTS
885-7666

Highschool students from Sechelt, Gibsons and Pender Harbour competed last Saturday at the Regional Trackmeet held at Chatelech Highschool under hot and sunny skies. —Vern Elliott photo

Slo-Pitch starts up

The 12 team Cedars Mixed Slo-Pitch League starts up for another season on Monday April 24 with ten of the teams playing their first official game at five local fields.

Cedars Pub hosts Gibsons Auto Body at Cedar Grove; Slo-Pokes hosts Langdale Wrecks at Langdale Elementary N.; Bayside hosts Commuters at Langdale S.; Gibsons Pigs host GBS at Brothers Park #2; and Creeks host A & G Contracting at Brothers #3.

All games begin at 6:30 pm. Come out and cheer on your favourite team!

Gibsons Swimming Pool

MONDAY & WEDNESDAY

Early Bird	6:30 a.m. - 8:30 a.m.
Aqua Fit	9:00 a.m. - 10:00 a.m.
Ease Me In	10:00 a.m. - 11:00 a.m.
Noon Swim	11:30 a.m. - 1:00 p.m.
Lessons	3:30 p.m. - 7:30 p.m.
Swim Fit	7:30 p.m. - 8:30 p.m.

TUESDAY

Fit & 50+	9:30 a.m. - 10:30 a.m.
Senior Swim	10:30 a.m. - 11:30 a.m.
Adapted Aquatics	2:30 p.m. - 3:30 p.m.
Lessons	3:30 p.m. - 6:00 p.m.
Public Swim	6:00 p.m. - 7:30 p.m.

THURSDAY

Adapted Aquatics	2:30 p.m. - 3:30 p.m.
Lessons	3:30 p.m. - 6:00 p.m.
Public Swim	6:00 p.m. - 7: 30 p.m.

FRIDAY

Early Bird	6:30 a.m. - 8:30 a.m.
Aqua Fit	9:00 a.m. - 10:00 a.m.
Fit & 50+	10:00 a.m. - 10:30 a.m.
Senior Swim	10:30 a.m. - 11:30 a.m.
Noon Swim	11:30 a.m. - 1:00 p.m.
Public Swim	5:30 p.m. - 7:00 p.m.
Teen Swim	7:30 p.m. - 9:00 p.m.

SATURDAY

Public Swim	2:00 p.m. - 4:30 p.m.
Public Swim	7:00 p.m. - 8:30 p.m.

SUNDAY

Family Swim	1:00 p.m. - 3:30 p.m.
Public Swim	3:30 p.m. - 5:00 p.m.

Gibsons Swimming Pool 886-9415

Publication of this schedule sponsored by **Super Valu**

Power Squadron

Annual General meeting of the Sunshine Coast Power and Sail Squadron got underway at 1930 hours Friday April 21. Rendez-vous took place at the Greene Court Hall in Sechelt where 32 members appeared.

Commander Kate McQuaid always at the helm, held a short meeting first. The main business was the nomination and election of officers.

The new Commander will be Malcolm Fraser; Executive, Art Giesbrecht; Training, Tony Fay; Secretary, Jake Friesen; Treasurer, Annelies Richter; Safety and Marep, John Csiky; Pro and Historian, Detlev Stiegler; Membership, Kate McQuaid; Assistant Training, Fred Slevin; Cruisemaster, Kjell Garteig; Supply, Gloria Fyles; Social, Jo Fraser; Auditor, Owen Hooper and Program, Don Hadden.

Our yearly "Change of Watch" will take place on May 6, 1800 hours at the Royal Legion Hall.

The Squadron has now a membership of 104. To become a member, one must pass the prescribed course for beginners and then proceed to other advanced courses.

Also available: weather, mechanic, electronic and VHF communication courses.

We are also starting a new course "Be Boatwise" for the 8 to 12 year olds.

Men's fastball

by PeeWee Peers

On Sunday April 30 Elphie Rec will be opening the season with a doubleheader at Brothers Park. Time for the first game is 1 pm and the second is 3 pm.

This is our first season in Richmond's Evergreen league consisting of nine teams.

The team is composed of players from our folded league and looks to have an outstanding lineup.

With a good mixture of 29 and 39 year old veterans, we should be very competitive.

Speed, power, fielding, pitching, we have it all. So you fans come on out to cheer us on!

REMEMBER:
If you're going to gamble with your
SEPTIC TANK
a flush is better than a full house.

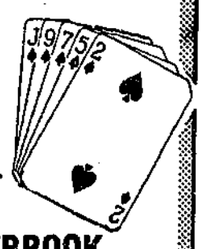

BONNIEBROOK INDUSTRIES LTD.
for Septic Tank Pumping
Ask For Lucky Larry 886-7064

"I picked the best seller... Ford Ranger!"

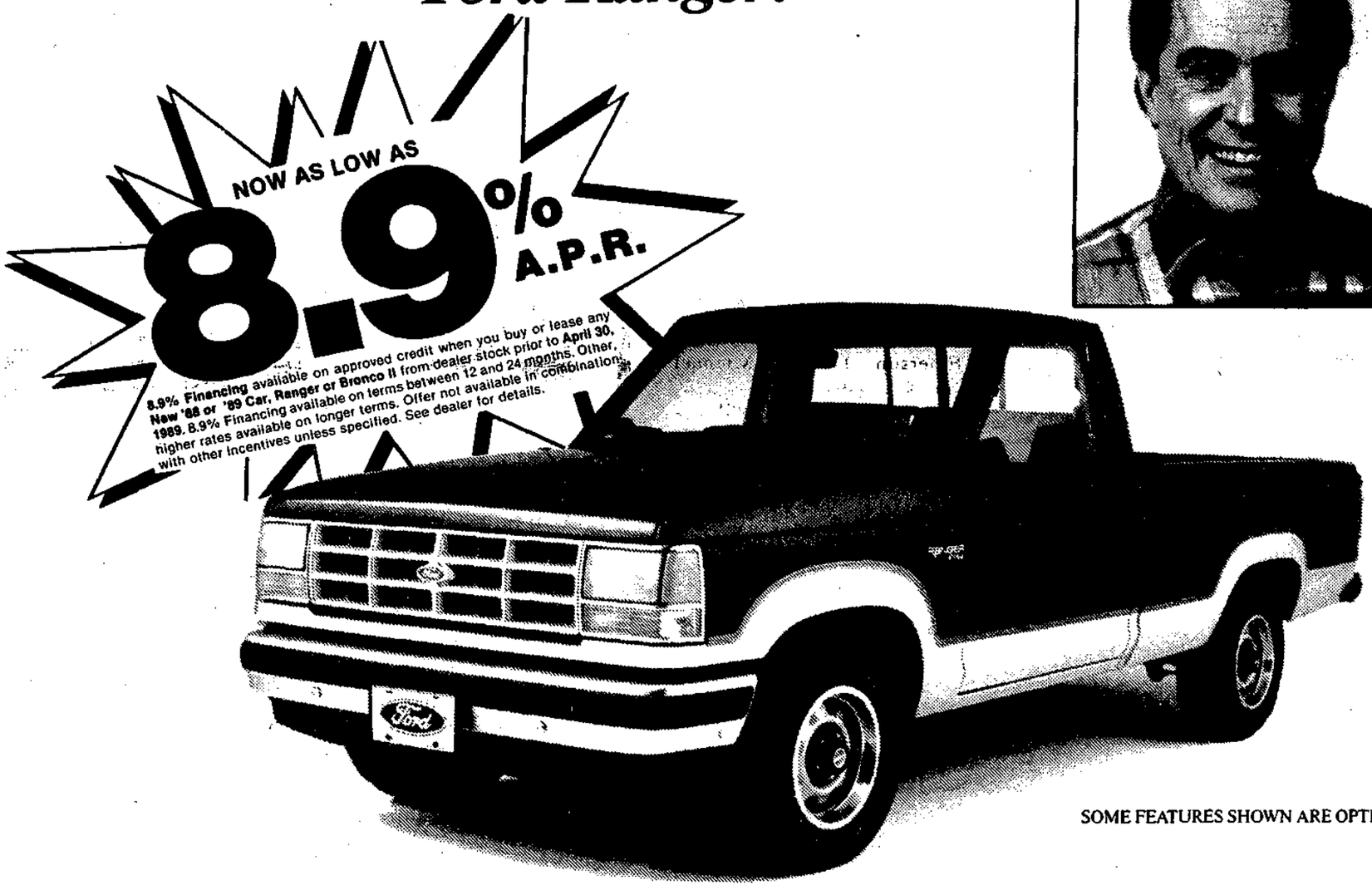

SOME FEATURES SHOWN ARE OPTIONAL

1989 Ford Ranger

Number One Compact Truck in British Columbia*

Save up to $2,260* on 5 speed and Special Value Package including:

Air Conditioning • AM/FM Cassette • 5 Spd. Manual Transmission • Low Mount Bright Swingway Mirrors • Tilt Wheel Speed Control • Power Steering Chrome Step Bumper • Sliding Rear Window • Tachometer and more!

*Savings based on M.S.R.P. for package 796A compared to the price of the options purchased separately.

In the competitive compact truck market, Ford Ranger is British Columbia's best seller. Now, for '89, Ranger is even better. New exterior and interior design. New, more powerful standard engine. Features such as rear anti-lock brakes, impact resistant headlights, re-designed dashboard with column-shift automatic. Choose from the economical "S" model, the sporty STX or the XLT package shown here. Either way you get Ford toughness and Ford quality. Based on an average of owner-reported problems in a series of surveys of '81-'88 models designed and built in North America, THE BEST BUILT TRUCKS ARE FORD!

6 Year/100,000 Km. Powertrain Warranty

LIMITED WARRANTY, RESTRICTIONS AND DEDUCTIBLES APPLY. SEE YOUR FORD/MERCURY DEALER FOR DETAILS.
*Based on R.L. Polk data calendar year to date, Sept 1988.

The Perimeter FORD MERCURY Dealers

Abbotsford
M.S.A. Ford Sales Ltd.

Abbotsford/Clearbrook
Lou Isfeld Lincoln/Mercury

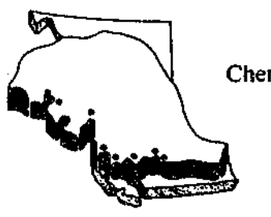

Chilliwack
Cherry Ford Sales (1981) Ltd.

New Westminster
New-West
Lincoln/Mercury Sales

Sechelt
South Coast Ford Sales Ltd

Squamish
Squamish Ford Sales

White Rock
Ocean Park Ford

Sunshine Coast Services Directory

• APPLIANCE SERVICES •

T. and M. APPLIANCE SERVICE
Small & Major Appliance Repairs
Chaster Rd., Ph. 886-7861

SERVICE & REPAIR
To All Major Appliances
Quality Reconditioned Major Appliances For Sale
GUARANTEED & DELIVERED
Will Buy Nice, Non-Working Major Appliances
BJORN 885-7897

John Harrison
Refrigeration & Appliance Service
PRATT RD. 886-9959

• BUILDING CONTRACTORS •

Hans Ounpuu Construction
886-4680
Res. 886-7188
General Contractor
RESIDENTIAL, TOWNHOMES & CUSTOM HOMES
A DIVISION OF TWIN OAKS REALTY LTD.

POMFRET CONSTRUCTION
For all aspects of residential & commercial construction
886-8900 P.O. Box 623, Gibsons, B.C.

DAVIS BAY ROOFING
Residential – Commercial
"All Roofing Applications"
Re-Roofing/Repairs/Skylights FREE ESTIMATES
All Work Conditionally Guaranteed 885-5722

COQUITLAM TRUSS LTD.
Residential and Commercial Roof Trusses
AGENT Brad Robinson 886-9452 (604) 522-8970 (604) 464-0291
2990 CHRISTMAS WAY, COQUITLAM, B.C. V3C 2M2

ALWEST HOME SERVICES
LET US MAKE YOUR HOME MAINTENANCE FREE!
100% Guarantee On Workmanship & Materials
VINYL SIDING-SOFFIT FASCIA
Door and Window Conversions
Roofing
Box 864, Sechelt, B.C. V0N 3A0 Call for FREE ESTIMATE 885-4572

BOB ZORNES ROOFING
Specializing in all types of commercial & residential roofing
FREE ESTIMATES 886-2087 eves. ALL WORK GUARANTEED

• CLEANING SERVICES •

POWER WASHING
(Hot or Cold)
Trailers, Boats, Roofs, Patios, Driveways, More
Phone for Free Estimate
Steamy Cleaners
Answering Service during day or phone after 6:00 pm 885-9557

PENINSULA SEPTIC TANK SERVICE
Box 673, Sechelt, B.C. V0N 3A0
RAY WILKINSON 885-7710

SUMMIT STEAM 'N CLEAN
COMPLETELY MOBILE
NEALE FLUMMERFELT 886-2506
EQUIPMENT: CONCRETE: BOATS: DECKS: MOBILE HOMES: ROOFS, ETC.

SUNSHINE COAST DISPOSAL SERVICES
Port Mellon to Ole's Cove
Commercial Containers Available
886-2938

• CONCRETE SERVICES •

RENCO CONCRETE LTD.
Ready Mix Concrete
Sand & Gravel
SERVING THE SUNSHINE COAST
SECHELT PLANT 885-7160
GIBSONS PLANT 886-8174

Swanson's Ready-Mix Ltd.
FOR THE BEST OF SERVICE
24 HOUR CENTRAL DISPATCH 885-9666
ACCOUNTS 885-5333
3 Batch Plants on the Sunshine Coast
Gibsons • Sechelt • Pender Harbour

• CONCRETE SERVICES •

Turenne Concrete Pumping Ltd.
• Pumping • Foundations • Patios
• Placing • Sidewalks • Floor
• Finishing • Driveways
RR#4 Gibsons 886-7022

• ELECTRICAL CONTR. •

Olson Electric
General Electrical Contractor
Free Estimates including B.C. Hydro Plus
Residential · Commercial 885-1939
DENNIS OLSON Box 2271, Sechelt

Electric Plus
Authorized B.C. Hydro Contractor
Seaside Electric Ltd
Residential - Commercial - Industrial
Box 467, Gibsons, B.C. V0N 1V0
886-3308

• EXCAVATING •

Fastrac BACKHOE SERVICE
• SEPTIC FIELDS
• DRAINAGE DITCHES
• EXCAVATIONS
• WATER LINES
• CLEARING
(CASE 580)
Steve Jones 886-8269

A & G CONTRACTING
Garry's Crane Service
• Clearing, Excavations • Septic Fields & Tanks, Driveways
Komatsu Excavator
8 ton Crane
450 John Deere Hoe
12 cu. yd. Dump Truck
886-7028

Fyfe's WELL DRILLING LTD.
Now serving the Sunshine Coast
- Submersible Pump Installation
- Air Transportation Available (only 15 minutes from Qualicum)
R.R. 2, Qualicum Beach, B.C. V0R 2T0
752-9358

COAST BOBCAT SERVICE
Small In Size - Big In Production
- Yard Clean-Up - Post Holes
- Topsoil/Gravel/Mulch Spreading
- Light Trenching
885-7051 SECHELT

• FINANCIAL SERVICES •

Accounting Services
• COMPLETE ACCOUNTING SERVICES •
• WORD PROCESSING •
R. Bruce Cranston, C.G.A.
557 Marine Drive (across from Armours Beach) 886-3302

Accounting Services
For Both Large And Small Business
Reasonable Rates by Professional Staff
Call 885-3302

GREAT PACIFIC MANAGEMENT CO. LTD. (EST. 1965)
• Financial Planning Service
• Investment Fund
• RRSP's
• Retirement Income Funds
• Tax Shelters
Alasdair W. Irvine
Representative
(604) 885-2272
Box 2629, Sechelt, B.C.

GIBSONS TAX SERVICE
Ave. Price $15.00
Income Tax Preparation
All business strictly confidential
635 Martin Rd., Gibsons A. Jack 886-7872

• FOOD & CATERING •

Delicious Nutritious Meals
For you and your family. Portioned, packaged, frozen, delivered, reasonable rates, extensive menu, free consultation
Leigh Currier's DELECTABLE DEALS
885-7950

• GEN. CONTRACTORS •

ICG LIQUID GAS
• Auto Propane
• Appliances
• Quality B.B. Q's
885-2360
Hwy 101, across St. from Big Mac's, Sechelt

• GEN. CONTRACTORS •

THE FENCEMEN
Cedar fences, Sundecks, Paving stone, Small projects
QUALITY WORKMANSHIP—FREE ESTIMATES
886-3132

Archie THE IMPROVER LTD.
RENOVATIONS WITH A TOUCH OF CLASS
COMMERCIAL & RESIDENTIAL
885-5029 BOX 7 HALFMOON BAY

J & S Contracting
• Cleaning • Water Lines
• Driveways • Stump Removal
• Sand & Gravel Deliveries 886-9764
1950 Kenworth Truck Rubber Tired Hoe 886-8523

ROLAND'S HOME IMPROVEMENTS LTD.
• 5" Continuous aluminum gutters
• Aluminum soffits & fascias
• Built-in vacuum systems
• Vinyl siding
885-3562

Bonniebrook Industries Ltd.
886-7064
* Septic Tank Pumping *
* Concrete Septic Tank Sales *
* Crane Truck Rental *
* Portable Toilet Rentals *

West Coast Drywall
RESIDENTIAL & COMMERCIAL CONSTRUCTION
· Board · Spray · Tape · Steel Stu's · T-Bar Ceilings · Demountable Partitions · Suspended Drywall Ceilings · Int. & Ext. Painting · Insulation
For Guaranteed Quality & Service Call
BRENT ROTTLUFF 886-9495 or RON HOVDEN 886-9639

• HEATING •

WOOD HEAT
Metal Fireplaces
Wood Furnaces
Wood Stoves
Chimneys
Inserts
Liners
All facets of wood heating
Certified Wood Stove Technician
STEVE CHRISTIAN
AC Building Supplies 883-9551

• MARINE SERVICES •

MADEIRA MARINA 1980 Ltd.
Beside The Gov't Dock Madeira Park
OMC • Evinrude • Volvo
★ Motel & Campsites ★ Marine Repairs
★ Salt Water Licences ★ Water Taxi ★ Ice and Tackle
883-2266

• MARINE SERVICES •

SUTHERLAND SALES & SERVICE LTD
MARINER OUTBOARDS
mercCruiser STERN DRIVES/INBOARDS
YANMAR MARINE DIESEL ENGINES
Parts & service for all makes of outboards & stern drives
Dockside or Dryland VHF 6 & 16
at COHO MARINA, Madeira Park 883-1119

HARBOUR VIEW MARINE LTD
• SUPPLIES • SALES • SERVICE • REPAIRS •
STERN DRIVES & INBOARD ENGINES by... Cobra, Mercruiser, Yanmar
Fully licensed & insured
FULL LINE OF MARINE HARDWARE & ACCESSORIES
BOAT HAULING & FULL SHOP REPAIRS —
Van. Direct 684-0933
DOCKSIDE SERVICE
709 Hwy 101, Gibsons
VHF Ch. 68 or 886-2233

Buccaneer MARINA & RESORT LTD.
Located in Secret Cove 885-7888
MARINE SPECIALISTS 21 YEARS
PARTS - SALES - SERVICE -REPAIRS
Johnson OMC Evinrude
VOLVO PENTA
MERCURY OUTBOARDS
mercCruiser STERN DRIVES/INBOARDS

Cottrell's Marine Service
SERVICE TO ALL MAKES
Specializing in Merc. Outboard & stern drive rebuilding
Located at Smitty's Marina, Gibsons
DIVER BOAT HAULING
SHOP 886-7711 RES. 885-5840

• MISC SERVICES •

Tony's LOCK & SHARPENING
Prop.: Tony Dawkins
Trophies, Plaques, Giftware, Engraving
— Name Tags & Small Signs Made to Design —
All Work Done on Premises
Full Trophy Catalogue Available on Request
#1 Bayside Centre, Trail Ave., Sechelt 885-5415

PENINSULA INDUSTRIAL & LOGGING SUPPLIES
General Industrial Supplies
• Hydraulic Hose & Fittings • Welding Supplies
• Wire Rope • Truck Parts
• Detroit Diesel Parts
DELIVERY SERVICE
24 HOUR SERVICE
Phone 886-2480 Van. Direct 689-7387 Mobile # 290-4806
1042 Hwy. 101, Gibsons (across from Kenmac Parts)

BC FERRIES Schedule

VANCOUVER-SECHELT PENINSULA — HORSESHOE BAY-LANGDALE

Lv. Horseshoe Bay		Lv. Langdale	
7:30 am	3:30 pm M	6:20 am	2:30 pm
9:30 M	5:30	8:30 M'	4:30
11:30 am	7:25 M	10:30 am	6:30
1:15 pm	9:15	12:25 pm M	8:20 M

M denotes Maverick Bus
M' denotes no Maverick Bus on Sundays

JERVIS INLET — EARLS COVE-SALTERY BAY

Lv. Earls Cove		Lv. Saltery Bay	
6:40 am	4:30 pm	5:45 M	3:30 pm
8:20	6:30	7:35	5:30 M
10:30	8:30	9:25 M	7:30
12:25 pm M	10:20 M	11:30	9:30

Additional sailings March 23 through March 27, 1989 and May 19 through May 22, 1989 only.
Lv. Saltery Bay 1:30 pm
Lv. Earls Cove 2:30 pm

Gibsons BUS — Gibsons Bus Schedule

*Note there will be no "First Ferry" run on Saturdays, Sundays & Holidays

Effective March 1, 1989

(via Park & Reed, North Rd. & Seacot, Gower Pt. & Franklin, Lower Bus Stop)

Depart		Arrive	
Mall 5:45	1:45	Langdale 6:10	2:10
7:45	3:45	Ferry Ter. 8:10	4:10
9:45	5:45	10:10	6:10
11:45	7:45	12:10	8:10

(via Marina, Franklin, Firehall, Park & Reed Rd.)

Depart		Arrive	
Lower Bus Stop 6:15	2:15	Mall 6:30	2:30
8:15	4:15	8:30	4:30
10:15	6:15	10:30	6:30
12:15	8:15	12:30	8:30

See Bus Driver for Langdale Heights, Bonniebrook Heights, Woodcreek Park Schedules

FARES	Adults	Seniors	Children (6-12)	Comm. Tickets
Out of Town	$1.50	$1.00	.75	$1.25/ride
In Town	.75	.75	.75	

MINI-BUS SCHEDULE

MONDAY THROUGH FRIDAY EXCEPT HOLIDAYS Effective Sept. 12

Depart: Sechelt	Depart: West Sechelt	Depart: Sechelt	Depart: Lower Gibsons	Depart: Gibsons
8:25	8:32	8:40	9:15	9:25
		10:30 (Lower Rd.)		11:15 (Lower Rd.)
*1:05	*1:12	*1:20	*1:50	*2:00 (Lower Rd.)
		3:00 (Lower Rd.)	3:45	3:55
4:25	4:32			

Lower Rd. is Lower Road in Roberts Creek
The bus will stop on request at any safe spot along its route.

FARES:
One Zone: 75 cents
Each Additional Zone: 25 cents
Zone #1 - Lower Gibsons to Flume Rd.
Zone #2 - Flume Rd. to West Sechelt

Regular stops at: Sechelt and Gibsons Medical Clinics
Please Note: There is no service on Saturdays, Sundays & Holidays
*No service on Fridays at these times

Suncoast Transportation Schedules Sponsored By

Suncoast Insurance & Travel
Formerly Sunwest Agencies & Gibsons Travel
Insurance, Notary
ITP A member of INDEPENDENT TRAVEL PROFESSIONALS
Red Carpet Service From Friendly Professionals In Sunnycrest Mall, Gibsons
886-2000

Letters to the Editor

Volunteers for schizophrenic aid

Editor:

The Gibsons Branch of B.C. Friends of Schizophrenics is forming a board of directors, and we are looking for volunteer expertise.

The group now has 17 members and is growing but we are appealing for a helping hand.

People who are retired, or are looking for a worthwhile endeavour to support, please come forward, we need your special talents.

We need bookkeepers, fund raisers, financial planners, advocates, letter writers, telephone committee coordinators, a legal advisor, researcher, etc.

Our main aim is to provide service and outreach to the mentally ill (schizophrenia being our main focus) and support to their families here on the Sunshine Coast.

The brain is the most valuable organ in the body. Most people cannot even imagine what it is like for people suffering with schizophrenia and other brain disorders, and their families.

Maybe someday, a movie like **Rain Man** will do for schizophrenics what it has done for autism.

We also wish at this time to sincerely thank:

Norm Peterson (formerly of Pebbles Realty) for being our very first benefactor by providing us with his photocopying services which were of tremendous value when we were getting our organization on the move, and Bob Nygren, for carrying on this service to us;

Dianne Evans, S.C. Community Services; Marybelle Bulmer, our tireless social services director; Dr. Barry Stein and staff of Sechelt Health Centre; Dr. Ray Marsh and staff, Coast Garibaldi Health Unit;

The medical doctors and staff of all the medical clinics; the RCMP detachments; Mr. Wright, hospital director; Head Nurse Wendy Hunt, Maxine Holmes and nursing staff; the hospital board of trustees; the Gibsons Volunteer Fire Department; Paul McKibbin, Social Services Ministry;

Clifford Smith, Superintendent of Schools; Martin Wilson; Colleen Elson and local newspapers.

Everyone has been wonderful in suporting us and to the task at hand of trying to provide education, support and understanding for the mentally ill and their families.

Your cooperation, support and very helpful assistance has been a real boost for us.

Our heartfelt gratitude to each and everyone of you.

Anyone interested in working with us to achieve our goals, please contact President Julie Skippon, 886-3534 or Carol Millatt, 886-8092.

Sally A. Dawe
Julie Skippon
Carol Millatt

Festival grateful

Editor:

Construction of the Festival of the Written Arts' new Pavilion at Rockwood is about to begin, and the Festival Society wants to publicly thank Weldwood of Canada for its gift of enough shake bolts to roof the whole building.

In particular we would like to express our appreciation to David Miller, manager of the Empire Logging Operation, and Tim Ramos, head of Weldwood's Clowhom Division, for their part in this gift.

We would also like to express our gratitude to Lee McLellan, manager of Gibsons Building Supply's Sechelt operation, for providing their truck and forklift to move the shake bolts from Porpoise Bay to Rockwood.

In addition we want to acknowledge a donation from Thyssen Steel of West Vancouver and Tudor Sales of New Westminster of all the reinforcing steel necessary for the Pavilion's foundation.

David Foss
Building Committee
Betty Keller
Festival Producer

SVFD chooses 'Jaws'

Editor:

Sechelt Volunteer Fire Department has chosen the hydraulic rescue equipment or 'Jaws of Life' it will purchase with funds currently being raised for this purpose by Royal Canadian Legion Branch 140, Sechelt.

After evaluation of available equipment, the department has decided to purchase Homatro Rescue Tools through KGC Fire/Safety Distributors of Parksville.

All equipment will be 'state of the art' and will initially include a 32 inch spreader, a five inch cutter and a pump capable of operating both tools simultaneously.

The cost of this equipment will be approximately $19,500. As soon as possible the department will purchase several accessory tools which will complement the basic system.

The department wishes to thank the many businesses, organizations and individuals who have contributed funds toward the purchase of this equipment. We especially wish to thank the Sechelt Legion for sponsoring the fund-raising drive.

At last report, donations totalled approximately $14,000 so we are still seeking the public's support to reach our goal.

Sechelt Volunteer
Fire Department

Kiwanis auxiliary

Residents and visitors alike are really enjoying the spring weather. Now that the days are sunnier and longer we look forward to more outside activities.

We always welcome our many friends as they drop in during the day or evening. Those who bring us music, lead us in good old fashion sing alongs, call bingo for us or just provide a friendly listening ear, are all special people to us. We also appreciate the church services that the different churches have brought to our home during the cold winter months.

We also had many celebrations to brighten our days. Monthly birthday parties, special occasion such as hosting the residents of Shorncliffe, Valentine's tea, Spring dance, opening of our resident activity kitchen and the recognition of our special residents who reached the age of 90 or over.

We continued our weekly bus outings and we thank the volunteers who accompanied us each week. Thanks to all the volunteers who give generously of their time.

We made several quilts this winter that were raffled off to lucky winners and we're happy the Auxiliary continues to support our efforts with fund raising activities. We are delighted they are now helping us with the monthly birthday parties by providing entertainment.

The Auxiliary has also assisted with providing seasonal decorations for our home. Our friends are very faithful and we love them for it. They brighten up our days.

If you or someone you know would like to volunteer your talents, if you can sing, play a musical instrument or entertain in other ways we'd like to hear from you.

TAKE SHELTER

You work hard. You owe it to yourself to protect as much of your income as possible. There are many legitimate ways to shelter your income from taxes. We can show you how to do it. Call us today.

Your resident Investors Planning Team

Investors Group
PROFIT FROM OUR EXPERIENCE

J.N.W.(Jim) BUDD Sr.
885-3397
DEBORAH MEALIA
886-8771
J.H.(Jim) BUDD Jr.
886-8771

PUBLIC NOTICE

PITCH IN AND CLEAN UP
MAY 1 - 7, 1989

The limit of two garbage containers per household will be relaxed during the week of May 1-7, 1989, within the Town of Gibsons. The garbage collection contractor will pick up **any amount** of **biodegradable** garbage or refuse from each household on the regular collection schedule.

On **Saturday, May 6th** any metal or large items will be picked up in a special collection. Simply put the unwanted metal items, furniture, old appliances, etc. (other than vehicles, gyproc, concrete materials, stumps, logs, fuel and oil tanks) at the roadside on Saturday morning, and it will be taken away. **No garbage or refuse will be collected on Saturday.**

Member of
ALLIED...
The Careful Movers

SPECIALIZED MOVING SERVICES

- Custom packing & crating
- Specialists in moving: PIANOS, ORGANS, OFFICE EQUIPMENT, etc.

LEN WRAY'S TRANSFER LTD.
Custom Packing, Storage, Local & Long Distance Moving
HWY. 101, GIBSONS — Pender Harbour customers please CALL COLLECT — 886-2664

TERMINAL Forest Products Ltd.
LOG BUYING STATION
Competitive Prices
Camp Run
• CEDAR • FIR • HEMLOCK •
886-7033

Sunshine Coast Services Directory

• MISC SERVICES •

GIBSONS MOBILE SAW SERVICE
Custom Cutting - Planing
Bevel Siding - Posts & Beams
Chris Napper 886-3468
R.R.#4, S6, C78,
Gibsons, B.C. V0N 1V0

Need this space?
Call the COAST NEWS
at 886-2622 or 885-3930

AUTO PARTS & SUPPLIES
Dovell Distributors — Check and Compare
1009 Hwy. 101, Gibsons
(Kingo Diesel Bldg.)
886-7131

Watson's Landscaping
Excavating Residential - Commercial
Driveways, Walks, Patios, Maintenance
Service, Small Backhoe & Rototilling Service
P.O. Box 1234, Sechelt, B.C.
BILL WATSON 885-7190

BEYOND GRAPHIX
T-SHIRTS - LOGOS - SIGNS - PAINTINGS
USING - AIRBRUSH - SILKSCREEN - ACRYLIC
"Get High On Art"
Mon.-Thurs., noon till 6 pm
BRIAN MCANDREW 886-9729

Need this space?
Call the COAST NEWS
at 886-2622 or 885-3930

JON JAREMA
DESIGN CONSULTANT
PRELIMINARY DEVELOPMENT CONCEPTS
CUSTOM HOME DESIGN
RENOVATIONS OR ADDITIONS • REVISION OF EXISTING PLANS
DRAWINGS AND RENDERINGS
CALL 886-8930 TO DISCUSS YOUR HOME ENVIRONMENT.

ELSON GLASS
886-7359
Conversion Windows, Glass,
Auto & Marine Glass, Aluminum Windows
Mirrors & Screens
Hwy 101 & Pratt Rd.

SUNSHINE KITCHENS
• CABINETS •
886-9411
Showroom Kern's Plaza, Hwy 101
Open Tuesday to Saturday 10-4 pm

• MISC SERVICES •

Allan Paints & Decorates
FREE ESTIMATES SEVEN DAYS A WEEK
INTERIOR EXTERIOR PAINTING
RESIDENTIAL - INDUSTRIAL - COMMERCIAL
Mark A. MacInnes
Office: 886-2728
Home: 885-5591

The Paper Mill
883-9911
Word Processing
Computer Disk Storage
Editing & Composition
Printing & Copies
Answering Service

Hydraulic • Truck • Industrial
FAST 24 hr. Service:
Pager 885-5111
SOUTH COAST SUPPLY LTD.
Hwy. 101 near Pratt Rd., Gibsons
(across from Len Wray Transfer)
886-4990

COMPLETE LANDSCAPE SERVICE
Designing, Turf, etc.
Free Estimates
BARK MULCH
15 yds. delivered in Sechelt $270
6', 7' & 8' GOLDEN HEDGING EVERGREENS $3.00/ft.
COAST'S LARGEST NURSERY
30 ACRES OF PLANTS
MURRAY'S NURSERY
Located 1 mile north of Hwy 101 on Mason Rd.
261-2151
885-2974

CCSI Custom Carpet
SALES & INSTALLATION
THE FLOOR STORE AT YOUR DOOR WITH FREE IN-HOME SHOPPING
Commercial & Residential
Carpet & Resilient Flooring
Two Show Rooms on Hwy. 101
at the **Alternative**, Hwy. 101, Gibsons
& **Furniture Land**, Hwy. 101, Sechelt
QUALITY IS SATISFACTION
886-8868

CHAINSAWS
SALES & SERVICE
KELLY'S LAWNMOWER & CHAINSAW LTD.
731 NORTH ROAD 886-2912

• PLUMBING •

OLE'S PLUMBING
Repairs — Renovations
New Installations — Furnace Repairs
WORK GUARANTEED • FREE ESTIMATES
885-7413

SKEI'S PLUMBING & HEATING LTD.
The Plumbing Inspector actually passes some of my work!
Call me at 885-1929
(Think of the Crash!)
Box 828, Sechelt

Church Services

THE UNITED CHURCH OF CANADA
Sunday Worship Services
GIBSONS
Glassford Road 11:15 am
Sunday School 11:15 am
ST. JOHN'S
Davis Bay 9:30 am
Sunday School 9:30 am
Rev. Stan Sears — Rev. Alex G. Reid
Church Telephone 886-2333

GRACE REFORMED PRESBYTERIAN CHURCH
Morning Worship 11:15 am,
St. Hilda's Anglican Church
Evening Worship 7 pm in homes
Wednesday Bible Study 7:30 pm in homes
J. Cameron Fraser, Pastor
885-7488
ALL WELCOME

ST. BARTHOLOMEW'S & ST. AIDAN'S ANGLICAN CHURCHES
Parish Family Eucharist
10:30 am
Phone: 886-7322 or 886-3723
St. Aidan's, R.C. Road 2:30 pm
First Sunday in month

CALVARY BAPTIST CHURCH
711 Park Road
Telephone: 886-2611
Sunday School - 9:30 am
Worship Service - 11:00 am
Hour of Inspiration 7 pm
Cal McIver - Pastor
Arlys Peters - Music Minister
"The Bible as it is... for People as they are."

GIBSONS COMMUNITY FELLOWSHIP
Welcomes you to join us
in SUNDAY Worship
Children's Progress 9:45 am
Prayer 10:00 am
Morning Worship Service
10:45 am
Wednesday 7:00 PM
599 Gower Point Road
Pastor Monty McLean
886-7049

New Life Fellowship
New Testament Church
5511 Wharf Rd., Sechelt
Sun. Worship Service 10:30 am
Wed. Bible Study 7:30 pm
Morning Prayer 6:30-7:45 am Tues.-Sat.
New Life Christian Academy
Enrolling Kindergarten - Grade 12
Pastor - Ivan Fox
Principal - David Cliff
Phone 885-4775 or 885-2672

ANGLICAN CATHOLIC CHURCH OF CANADA
St. Columba of Iona Parish
8835 Redroofs Rd., Halfmoon Bay
The Rev'd E.S. Gale: 1-525-6760
Information: 885-7088
"Prayer Book Anglican"

PENDER HARBOUR PENTECOSTAL CHURCH
Lagoon Road Madeira Park
Sunday School 9:45 am
Morning Worship 11:00 am
Prayer & Bible Study
Wednesday 7:30 pm
883-2374 & 883-9441
Pastor Mike Klassen
Affiliated with the Pentecostal Assemblies of Canada

GIBSONS PENTECOSTAL CHURCH
New Church building on
School Road - opp. RCMP
Pastor Ted Boodle
Sunday School 9:45 am
Morning Worship 11:00 am
Evening Fellowship 7:00 pm
Bible Study
Weds. at 7:30 pm
Phone
886-9482 or 886-7107
Affiliated with the
Pentecostal Assemblies
of Canada

THE SECHELT PARISH OF THE ANGLICAN CHURCH
ST. HILDA'S Sechelt
8:00 a.m. "Prayer Book" Communion
9:30 a.m. Morning Prayer or Communion
Sunday School for children
ST. ANDREW'S, Pender Harbour
11:30 a.m. Morning Prayer or Communion
10:45 a.m. Sunday school for children
885-3019 Reverend June Mann, Rector
"We extend a warm welcome to all"

Last Tuesday evening the Pender Harbour Volunteer Fire Department performed a "controlled burn" exercise on a vacant house on Spicer Road in Madeira Park. —Myrtle Winchester photo

Volunteers all
Firemen seek to serve

by Myrtle Winchester

They call it a "controlled burn," but it's the real thing: a house is liberally doused with fuel, ignited, and within minutes flames are raging through the roof and licking out of doorways.

Then Pender Harbour Volunteer Fire Department Chief Steve Boyd gives the order, "Okay, get the hoses on her", and the swarm of yellow-suited firemen go into action. Boyd is satisfied that the intensity of the blaze is providing realistic hands-on firefighting experience for his crew.

A window explodes, a section of roof collapses, a nearby treetop bursts into a fireball, a gust of wind forces spectators to retreat from searing heat and hot cinders. A blanket of acrid smoke chokes throats, burns delicate sinus tissue, and isolates each fireman in a black cocoon.

This is a real fire even though it was set at the request of the owner of the old and run-down wooden house. He wanted it removed from his property so the volunteer fire department took advantage of the situation, gaining themselves hands-on experience while helping out the property owner.

These infrequent "controlled burns" allow the firemen to experiment with alternate fire fighting techniques and, because there is prior notice, the turnout is high and there's time for discussion and brainstorming during and after the exercise.

Normally the firefighters get no notice of a fire. On call 24 hours a day, they subconsciously listen for the siren while they're working at their regular jobs, spending time with their families, enjoying an evening with friends, or sleeping.

It's a high-stress commitment but they all make it willingly and conscientiously. They all realize that there's no other fire protection in the area and that they are, in the event of a fire, the only ones to help their friends and neighbours save their lives and their property.

As far as volunteer fire departments go, the Pender Harbour Volunteer Fire Department is the best you can get. They're given a "Triple A" rating by the insurance companies, the highest rating awarded to a volunteer organization, and if they weren't there and they weren't as good as they are, residents in the Pender Harbour Fire Protection District would pay about double for their fire insurance.

There were several new volunteers at last Tuesday's controlled burn, men who have never held a fire hose or seen a house burn to the ground before. New volunteers aren't always lucky enough to get a practice run before the real thing. Often they find themselves in the middle of an emergency situation with all the responsibilities of a twenty-year veteran without ever having felt the heat or had the smoke burn their lungs.

Men and women working for paid fire departments have the advantage of intensive training in techniques, all the necessary equipment, the availability of stress management workshops, and, perhaps most important, the luxury of being "off duty" when the shift is over.

Our volunteers don't complain about any of this, nor do they ask for payment for their dangerous work. They seem to get all the reward they need from providing community security.

NOTICE OF

Annual General Meeting

Date: May 3, 1989
Time: 7:30 pm
Place: Legion Hall, Madeira Park

Pender Harbour & Egmont Chamber of Commerce

Agenda: Election of Officers
(Nominations will be accepted from the floor)

Wilson sees time of Liberals coming

Buoyed by his party's April 20 win in Newfoundland, British Columbia Liberal Leader Gordon Wilson, who is seeking the nomination for candidacy in the Mackenzie riding, said that the time for the Liberal Party had definitely come.

Wilson announced his intentions to seek the Mackenzie nomination on April 19.

"I have worked and will continue to work hard on behalf of the people of this area," Wilson said. "When the time comes and the record is made clear, I feel confident that the people will recognize my contribution and support my campaign."

Wilson contested the Mackenzie riding in the last provincial election and pushed his party's share of the vote from four per cent to 14.02 per cent. He recently ran in the Vancouver-Point Grey by-election and gained 21 per cent of the vote, an increase from eight per cent.

The nomination meeting for Mackenzie is on Saturday, May 13, at the French Club, 5110 Manson Avenue, Powell River at 2 pm.

Pender Chamber gets underway

Over twenty supporters of a new Pender Harbour and Egmont Chamber of Commerce met last Wednesday and decided to proceed with an announcement of elections and plans for activities.

The first Annual General Meeting of the new chamber will be held on May 3 at 7:30 pm in the Legion Hall, and in addition to election of a chairman, vice president, treasurer and secretary, officers will be elected to represent the communities of Egmont, Garden Bay, Madeira Park and Middle Point.

After officers are installed, the chamber will form committees to research and plan two major projects: seniors' housing and a Pender Harbour-Egmont museum.

The chamber will also take over from the Pender Harbour Community Club the operation of the Tourist Into Centre and a facelift of the downtown Madeira Park area, possibly with a fishing village theme.

Unlike most chambers of commerce, the Pender Harbour and Egmont one will not work solely for or be comprised exclusively of the business community, and new by-laws are being written to ensure that the new philosophy is followed.

The primary objective of the new chamber is community improvement for all residents, regardless of occupation or political affiliation.

"The Chamber of Commerce," summed up Rob Metcalf, "is just to make (the area) a nicer place to live."

Transportation meeting

Peggy Connor, chairman of the Sunshine Coast Regional District (SCRD), will be heading off to the Lower Mainland this week to meet with other regional board chairmen and government officials from Region 2. The group will be discussing the transportation needs for the region.

Connor has been meeting with an advisory group who have put together an information package and itemized list of coastal transportation problems.

The committee members will be meeting members of the public tonight at 7 pm in the SCRD board room.

Sunshine Coast Regional District
BULLETIN BOARD

Royal Terraces Building
5477 Wharf Rd.,
Sechelt

P.O. Box 800
Sechelt, B.C. V0N 3A0
885-2261

UPCOMING MEETINGS

Wednesday, April 26, 1989 at 7 pm
Forest Advisory Committee
Forestry Office - Field Rd.

Thursday, April 27, 1989 at 3:00 pm
Parks Committee Meeting

Thursday, April 27, 1989 at 7:30 pm
Regular Board Meeting

CLEAN-UP WEEK

The Sunshine Coast Regional District will **NOT** be sponsoring a CLEAN UP WEEK at this time.
Please watch this space for further information

Challenge '89
PARKS PLANNING RESEARCH ASSISTANT
Sunshine Coast Regional District

APPLICATIONS are now being received for the Summer Challenge '89 position of **PARKS PLANNING RESEARCH ASSISTANT.** Applicants will have completed a bachelor degree in a related field with preference given to those pursuing post-graduate study in the area of Planning or Resource Management with a recreation focus. The successful applicant will form part of a parks planning team working towards an Official Regional Parks Plan for the Sunshine Coast. This will be practical experience for an individual intending to pursue a career in Planning or Land Use Management.

Application forms are available at the Sunshine Coast Regional District offices, 5477 Wharf Road, Royal Terraces Building.

Closing date for applications: MAY 2, 1989

AUTHORIZED BURNING PERMIT Issuers For 1989

SECTION 7		MAR./89
Gambier Island	Bill Errico	886-2871
Lasqueti Island	Merrick Anderson Ezra Auerbach	333-8878 333-8898
Garden Bay F.P.D.	Cliff Orr (John Henry's) or Denny Bowen (Oak Tree Market)	 883-2253 883-2411 (B)
Madeira Park F.P.D.	Denny Bowen	883-2411 (B)
Sechelt F.P.D. (Includes W. Sechelt to Wilson Creek)	Al McPherson	885-1986 (O)
West Howe Sound F.P.D. to Gibsons	Wally Dempster	886-7659 (H) 886-2274 (O)
Halfmoon Bay F.P.D.	Greg Phelps	885-9762 (H) 885-5712 (B)
Roberts Creek F.P.D.	John Fellowes	886-9347 (after 10:00 am)
CLASS B ONLY		
Ruby & Sakinaw Lake	Sam Walker	883-9245
Port Mellon Area	Cliff Mahlman	884-5223 (B) 886-2125 (H)

NOTICE OF INTENTION
To Apply For A Disposition Of Crown Land

In the Land Recording District of New Westminster, and situated near Madeira Park on the Sunshine Coast.

Take notice that the Sunshine Coast Regional District intends to apply for a licence of occupation **for a foreshore park** on the following described foreshore area within Bargain Harbour, near Madeira Park:

Commencing at the most southeasterly point of Lot 2, Explanatory Plan 8298, District Lot 1362, Group 1, N.W.D., being a point on the high-water mark on the north side of Bargain Harbour; thence at a bearing of S.35°56'W. for 100 metres; thence in a perpendicular direction southeastward for 80 metres; thence due east for 155 metres; thence in a northeasterly direction for 100 metres; thence in a northwesterly direction for 100 metres to the most southern point of Lot 6, Plan 10480, District Lot 1362, Group 1, N.W.D., that being a point on the high-water mark; thence in a southwesterly direction along the high-water mark to the point of commencement, and containing 2.3 hectares, more or less.

The purpose for which the disposition is required is foreshore park.

Comments concerning this application may be made to the Office of the Senior Land Officer, 210-4240 Manor Street, **Burnaby,** B.C. V5G 1B2. File #2404279
Dated: Feb. 2, 1989

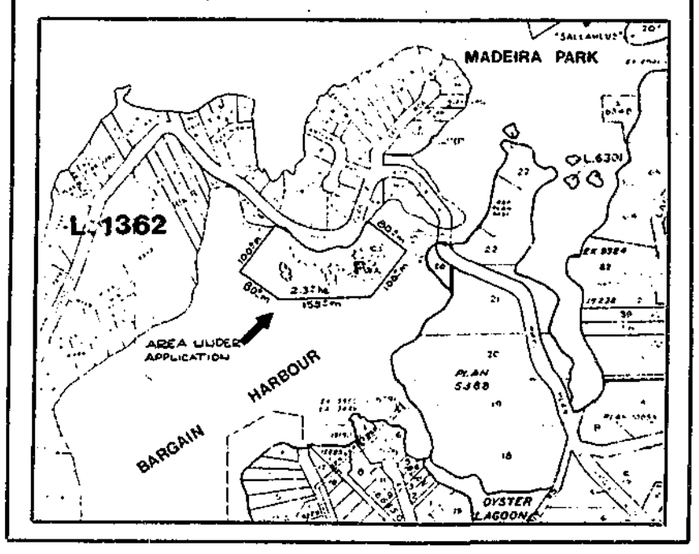

FREEDOM TO MOVE

TRANSPORTATION PUBLIC MEETING

To be held on
April 24th at 7:00 p.m.
Sunshine Coast Regional
District Board Room
Royal Terrace Building, Sechelt, B.C.

For more information contact Chairman Peggy Connor at **885-2261 or 885-9347**

We Urge Your Participation

NOTICE
SCRD WATER USERS

1989 water bills will be going out in May.

If you are a new water user or if you have had a change of address, please contact this office at **885-2261** with your legal description and address information to ensure correct updating of our records.

Canadian Radio-television and Telecommunications Commission
Conseil de la radiodiffusion et des télécommunications canadiennes

CRTC

NOTICE OF PUBLIC HEARING

CRTC - Notice of Public Hearing 1989-5. The Commission will hold a public hearing commencing on 29 May 1989, at the Conference Centre Phase IV, 140 Promenade du Portage, Hull, Que., to consider the following applications. **PART C -Transfer of Effective Control of Certain NEWCO's to Third Parties.** Conditional on the approval of the applications in Parts A and B the following applications are made by MH Acquisition Inc. on behalf of a number of wholly-owned subsidiary companies and on behalf of a number of companies to be incorporated which will be wholly-owned subsidiaries of MH Acquisition Inc. The purpose is to transfer the effective control of the licensees referred to below to third parties. 5 Applications (890204100, 890205800, 89020660, 890207400, 890208200, 890209000, 890210800, 890211600) by **MH ACQUISITION INC.** on behalf of a company to be incorporated (NEWCO VANVIC) the licensee of CJVI Victoria, CKWX and its rebroadcasting station CKFX-SW, CKKS-FM, and "Carol Ships Flotilla" (CKWX-FM) Vancouver The "Kim Calloway Talk Show" Network, The "News Network", The "All-Night" Network and The "Night Shift" Network Vancouver, British Columbia, for approval to transfer the effective control of the licensee as well as its wholly-owned subsidiary Mountain Radio FM Ltd. which is the licensee of CISQ-FM Squamish and its rebroadcasting stations CISW-FM Whistler; CISP-FM Pemberton; CISC-FM Gibsons; CISE-FM Sechelt; CIPN-FM Pender Harbour and CIEG-FM Egmont, British Columbia, through the transfer of 100% of the common voting shares of (NEWCO VANVIC) to Rogers Broadcasting Limited, Toronto, Ontario, Examination of applications: Radio Stations: CFNY-FM 83 Kennedy Road South, Brampton, Ontario, L6W 3P3; CJOC and CILA-FM, 1015 -3rd Avenue South, Lethbridge, Alberta, T1J 3Z9; CJPR Blairmore 13213 -20th Avenue, Blairmore, Alberta, T0K 0E0; CFAC 3320 - 17th Avenue South West, Calgary, Alberta, T3E 6X6, CFHC Canmore, 749 Railway Avenue, Canmore, Alberta, T0L 0M0; CJCA and CIRK-FM 10250 - 108th Street, Edmonton, Alberta, T5J 2X3; CFGP 200 Windsor Court, Grande Prairie, Alberta, T8V 0X6; CKWX and CKKS-FM, 2440 Ash Street, Vancouver, British Columbia, V5Z 4J6, CISQ-FM, 3rd Avenue, Squamish, British Columbia, V0N 3G0; CJIB, 3313 -32nd Avenue, Vernon, British Columbia, V1T 2E1; CJVI 817 Fort Street, Victoria, British Columbia, V8W 1H6. Television Stations: CHCH-TV 163 Jackson Street West, Hamilton, Ontario, L8N 3A6; CFAC-TV 222 - 23rd Street North East, Calgary, Alberta, T2E 7N2; CFAC-TV-7 1401 - 28th Street North, Lethbridge, Alberta, T1J 4A4; CHBC-TV 342 Leon Avenue, Kelowna, British Columbia, V1Y 6J2. Broadcasting Receiving Undertakings: Ottawa Cablevision Limited, 475 Richmond Road, Ottawa, Ontario, K2A 3Y8; Pembroke Cablevision Limited, 185 Lake Street, Pembroke, Ontario, K8A 5M1; Others: KEY Radio Limited, 1 Yonge Street, Suite 2416, Toronto, Ontario, M5E 1E5; Selkirk Communications Limited, 121 Bloor Street East, Suite 900, Toronto, Ontario, M4W 3M5; Maclean Hunter Limited, 777 Bay Street, 9th Floor, Executive Offices, Toronto, Ontario, M5W 1A7.

Canada

COAST NEWS CLASSIFIEDS

1. Homes & Property
2. Births
3. Obituaries
4. In Memoriam
5. Thank You
6. Personal
7. Announcements
8. Weddings & Engagements
9. Lost
10. Found
11. Pets & Livestock
12. Music
13. Travel
14. Wanted
15. Free
16. Garage Sales
17. Barter & Trade
18. For Sale
19. Autos
20. Campers
21. Marine
22. Mobile Homes
23. Motorcycles
24. Wanted to Rent
25. Bed & Breakfast
26. For Rent
27. Help Wanted
28. Work Wanted
29. Child Care
30. Business Opportunities
31. Legal
32. B.C. & Yukon

Drop off your COAST NEWS Classifieds at any of our convenient Friendly People Places

IN PENDER HARBOUR
Marina Pharmacy 883-2888
AC Building Supplies 883-9551

IN HALFMOON BAY
B & J Store 885-9435

IN SECHELT
The Coast News (Cowrie Street) 885-3930

IN DAVIS BAY
Peninsula Market 885-9721

IN WILSON CREEK
Wilson Creek Campground 885-5937

IN ROBERTS CREEK
Seaview Market 885-3400

IN GIBSONS
B & D Sports (Sunnycrest Mall) 886-4635
The Coast News (behind Dockside Pharmacy) 886-2622

DEADLINE IS NOON SATURDAY FOR MONDAY PUBLICATION

Gwen and Liz (and Sandy, too!) will be happy to help you place your Classified Ad at Peninsula market, our Friendly People Place in Davis Bay.

1. Homes & Property

60x250' West Sechelt waterfront lot, 2 cleared building sites with driveway. New steps and trails down park-like hillside to rock bull-dozed beach. Have septic permit, house plans, spectacular view, outstanding beach areas. 885-7629. #20s

1 bdrm. newer cabin, approx. ¾ acre, 1 block to Rbts. Ck. School, $57,900. 885-5280, 885-3127 courtesy to agents. #20s

Waterfront lot Gower Pt. Rd., asking $64,900. 886-9485 or 526-4061. #20s

1150 sq. ft. 3 bdrm. rancher w/ensuite and w/w carpet, ½ block to beach, bay area Gibsons, $79,900. 886-8356. #17

2 beautiful view lots, Granthams Landing, all services available. 931-4681. #17s

Corner lot School & Abbs Rd., Gibsons, cleared, level 75x144, superb view. By owner 987-2800 or 886-2898. $38,900. #17

Excellent Pender Harbour tourism oriented golden oceanside acre. Hotel, restaurant and duplex residence. Owner 883-9676. #17

Building lot, 75x150, Feeney Rd., close to ferry and Gibsons. 886-3940. #19s

Cleared level lot ready to build, Creekside. 886-7028. #19

Waterfront West Sechelt ¾ acre, 96'x320', treed, secluded south exposure, gorgeous view, cul-de-sac. 886-2463. #20s

ANDERSON REALTY
The Sunshine Coast Specialists for
- Recreation
- Retirement
- Relocation

FREE CATALOGUE
Teredo Square, Sechelt
885-3211
Van. Toll Free 684-8016

3. Obituaries

LAWRENCE: Passed away April 20, 1989, Effie Rita Lawrence, late of Gibsons, age 74 years. Survived by two sisters, Doris in Saskatchewan and Ollie in Toronto; a sister-in-law, Jessie Twigger of Abbotsford; nieces and nephews and close friends in Gibsons. Funeral service Wednesday, April 26 at 1 pm in the Gibsons Pentecostal Church. Reverend Ted Boodle officiating. Interment Seaview Cemetary. Devlin Funeral Home, Directors. In lieu of flowers, donations to Missions would be appreciated. #17

BERG: Ollie I., born in Norway in 1906, died April 21, 1989 in St. Mary's Hospital, Sechelt. Survived by his loving wife Ellen; a sister in Norway; several nieces and nephews in Victoria. No service by request. Private cremation arrangements through Devlin Funeral Home Gibsons. #17

3. Obituaries

SHANNON: Vincent O., died in St. Mary's Hospital, Sechelt on April 17, 1989 at the age of 83. He was born in Estevan, Saskatchewan and came to the west coast as a young man and spent his working years at Prince George, Port Alberni and Vancouver. He was a dedicated trade-unionist and in 1984 was honoured by the I.L.W.U. for his services to the union. He is survived by his wife, Mary; two daughters, Mary Maxwell of Calgary, Barbara Brady of Burnaby; a stepson, Donald Bennett of Maple Ridge; 11 grandchildren; 21 great-grandchildren; 1 brother, the Reverend Elwood Shannon; and 1 sister, Sadie Harper, both of Victoria. In compliance with his own wishes, there will be cremation and no service. Arrangements through the Memorial Society of B.C. and First Memorial Funeral Services. #17

RIOUX: Myrtle Phyllis Rioux passed away at St. Mary's Hospital on April 19, 1989 after a lengthy illness. Survived by her loving husband Jack; five children, Clarence Jago and fiancee Elizabeth; Milly Sidford and husband Terry; Stanley Jago and wife Sharon; Kathy Jago and David Jago; ten grandchildren; one great-grandson; her mother Phyllis Roberts; two sisters; one brother. Service was April 22 in the Chapel of Devlin Funeral Home. Pastor Calvin MacIver officiated. Cremation. Remembrance donations may be made to the Cancer Society. #17

NAHANEE: Passed away April 17, 1989 Dorothy Ann, late of Granthams Landing, age 50 years. Survived by two daughters, Tracey Lee Lenec and husband Jim; Jolynn Point and husband Scott Benson; four grandchildren; her parents Dorothy and Hansel Husby; one brother John Husby and wife Pam; a niece; aunts and uncles and cousins. Predeceased by husband Vern and daughter Robin. Funeral service was held April 20 in the Chapel of Devlin Funeral Home. Cremation followed. Remembrance donations to charity of your choice. #17

RITCHIE: Passed away April 20, 1989, Gwen Ritchie (Lestor), late of Sechelt. Survived by husband Jim; one daughter, Lynne Jorgenson and husband Frank of Halfmoon Bay; three granddaughters; two great-grandchildren; two sisters, Cecilia Scott, Josephine Check. Memorial service Tuesday, April 25 at 1:30 pm in the Chapel of Devlin Funeral Home, Gibsons. Reverend Neil Parker officiating. Cremation. In lieu of flowers, remembrance donations to the charity of your choice. #17

5. Thank You

With many thanks to our dearest friends, Lucy and Morley MacKay, Lee McLellan, Mike McLellan and friend Dean, for all the help they gave us with our yard sale. Also thanks and appreciation to Cliff Moss for his kindness in helping us with our move. Sam and Cora Hauka #17

We would like to thank all the friends, neighbours and Don's co-workers who sent cards, phoned and offered their assistance and sympathy during our stressful time.
Mary Marcroft and family #17

Words fail to adequately express my appreciation on my retirement from nursing for 9 years with C.S.H.U. and their terrific party, the medical clinic's staff, St. Mary's Hospital staff, long term care and home support staff and especially the people of the Sunshine Coast for accepting me into their lives and homes. You have all enriched my life. Finally my wonderful friends and neighbours on Mission Point. You've overwhelmed me! Alice Horsman #17

6. Personal

Parents of Teens
Let's offer our teenagers a safe alternative to the weekend 'beach parties'. We are contemplating renting an alcohol/drug-free hangout so our teens will have somewhere to socialize on the weekends. Parents, teachers, RCMP, Dr.'s - can you offer your support financially or to chaperone occasionally? Let's show our kids we care!
Reply to Box 310, c/o Coast News, Box 460, Gibsons, B.C. V0N 1V0

6. Personal

Are you in an unhappy relationship? Call the Transition House for free confidential counselling. 885-2944. TFN

INDIVIDUAL THERAPY
COUPLES COUNSELLING
Call Eleanor Mae 885-9018 #22

7. Announcements

Newly elected Point Grey MLA, Dr. Tom Perry, will be speaking on 'Our Common Future' at Gibsons Elementary Gym, Thursday, April 27 at 7:30 pm. All welcome. #17

Then & Now Furniture
699 Hwy. 101, Gibsons
will pay fair prices for your quality used furniture
Please phone **886-4716**
We are open 10:30-4:30 Tues. to Sat. #19

ATTENTION:
BRIDES & GRADS
Order Your Special Occasion Fabric Now:
— Jacquards —
— Satins & Laces —
— Taffetas — etc.
from
Sew Easy
Trail Bay Mall, Sechelt
885-2725

Phone us today about our beautiful selection of personalized wedding invitations, napkins, matches, stationery, and more.
Jeannie's Gifts & Gems
886-2023 TFN

Two concerts presented by the Sunshine Choristers, Sat., Apr. 29, 7 pm at St. Hilda's Church and Sun., Apr. 30, 2 pm at the Arts Centre. Tickets $5 ea. avail. from Sew Easy, Strings & Things, or members of the Choristers. #17

Fun Fair
Just For Children
is being planned for the end of May. We need ideas, helpers and materials. A meeting for everyone interested will be held at **Molly Mouse Day Care** on **Thurs. Apr. 27 at 7 pm.**

ALCOHOLICS ANONYMOUS
885-2896, 886-7272, 886-2954. TFN

If someone in your family has a drinking problem you can see what it's doing to them. Can you see what it's doing to you? Al-Anon can help. Phone 886-9903 or 886-8656.
Attention Teens
Al-Ateen Can Help. Phone 886-2565. TFN

INDUSTRIAL FIRST AID
2 week - day course
May 29 to June 9
Course conducted by
TRAUMA TECH FIRST AID SCHOOL
For info call **Jennifer**
BeFit Bodyworks
North Rd., Gibsons **886-4606**

9. Lost

Lost in Gibsons, large set of keys. 886-2622. #17

Haida carved silver fish pendant. Please phone 885-1921 eves., 885-9309 days. #17

White female Manx cat, blue eys & collar, Rbts. Ck. Reward 886-2999. #17

Giant crow bar, 5', near Solnick's station, antique tool of extreme importance to owner. Reward. Alex 885-5846 or Lex 886-8305. #17

10. Found

Camp Byng area, white & apricot Cock-a-poo with choke chain. 885-3447. #17

11. Pets & Livestock

Sharon's Grooming
Now at Sunshine Feeds
886-4812 TFN

11. Pets & Livestock

MAGUS KENNELS
- Bright clean dog & cat boarding
- Dog grooming

Lowest Prices On "SCIENCE DIET"
OPEN 8 am - 6:30 pm every day. 886-8568

Bee Hives, supers, tops, bottoms, excluders, frames. 885-4149. #18

Plan for your '89 breeding season **now**, buck kids from exc. milkers, $75. 885-2373. #19

Big Saanen Doe milking 2 quarts per day, great family milker, $100. 885-2373. #19

SCIENCE DIET & IAMS
Pet Food
Quality Farm & Garden
Supply Ltd.
Pratt Rd. 886-7527 TFN

SPCA SPAYING PROGRAM
885-4463, 886-7837. TFN

Two reg. Toy Poodles, one black male, one grey female, $350 each. 885-9840. #17

Two reg. Miniature Dachshund puppies, paper trained, $400 each. 885-9840. #17

Two English saddles, $200 each or $350 for both. 883-9383. #19

Champion Pomeranian available for stud service. 886-7372. #19

SUNSHINE FEEDS
670 INDUSTRIAL WAY
CO-OP FEEDS
PET FOODS
& ACCESSORIES
9:30 to 5:30
886-4812 TFN

CASTLEROCK KENNELS
Highway 101, Roberts Creek
885-9840
Boarding & Grooming
No animals will be accepted without current vaccination records.

12. Music

Rock drummer seeks guitarist to jam on weekends. 886-3627. #18

Special sale of instruments, strings etc. Strings 'N Things, Teredo Sq. Sechelt. #17

13. Travel

TORONTO
from **$299.00**
Air 2000 Charter
Senior, Youth, Child DISCOUNTS
Suite Travel
Conditions apply. Tax extra.
886-3381
Gibsons Medical Centre

Reno Fun Bus, 7 days for $235, double occupancy, leave Sunshine Coast May 28. Gail 885-4639. #20

14. Wanted

Wanted to buy - young pigeons for raising. 886-2082. #17

To borrow - owner's manual **1978 Mustang Ghia**. 886-7722 after 6 pm. TFNs

14. Wanted

Patio sliding glass doors, 76 to 78"H. max., or French doors. 886-3882. TFN

Clean fill wanted, Hopkins Landing. 886-3383. #18

Truck box, good condition, Chevy 350 custom 1970. 885-5846. #17

People with skills, crafts or talents to share with children in a summer recreation program. Call Anna 886-2274. #18

Patio garden set with umbrella, garden swing with canopy. 885-2820. #19

Wanted - information or the return of some unique jewelry missing from Elphie's coat check Fri., Apr. 14. Contact Box 29, Granthams Landing or phone 886-8582. No Questions Asked! #19

15. Free

Shep/Lab X med. sized, 1 yr. old, neut., loves people, needs good home. 886-9300 or 886-7110. #19

16. Garage Sales

8124 Cedarwood, Welcome Woods, Apr. 29-30, 10-4:30. #17

Multi-family yard sale, Sat. Apr. 29, 11am, weather permitting, 196 Pratt Rd. #17

Apr. 30, 10-3, rain or shine, 815 North Rd. #17

17. Barter & Trade

Toyota 10 Forklift on propane, ready to work, exc. shape, new rubber. 885-4593. #20s

18. For Sale

20" COLOUR TV
W/Remote - One only
Reg. $599.99 **$449.99**

14" COLOUR TV One only
Reg. $299.99
$249.99

12 cu ft FROST FREE REFRIDGERATOR Reg. $914.00
WE DELIVER **$849.00**

MACLEOD'S
Now OPEN Sundays 11-4
Cowrie St., Sechelt 885-2171

10" Sears radial arm saw with stand, like new, $800; 3.5 HP Tecumseh engine, new, $300; set hardware for 9X7 garage door, $150 OBO. 885-9245 morn. or eves. #17

Large airtight wood stove. $400. 886-3093. #19

Airtight wood stove, Kent tile fire, like new cond. 885-7082 eves. #18

Modern Airco furnace propane or natural gas, complete with storage tank, stack pipe, roof-jack, outside stack, cover. 885-5309. #19

FIREWOOD
Mixed Firewood
$80 Cord
886-9674 or 886-3310 #19

Computer desk with sliding keyboard shelf, virtually new, walnut veneer, $199. 886-7949. #17

Green Onion Earth Station
SATELLITE
Sales & Service
885-5644

18. For Sale

SPRING CLEANING Special!
Lvgrm. Dng. area & hall $49.95
Any 5 Rooms $99.00
—UNCOMPROMISING QUALITY—
Quality CARPET CARE
886-8564
A DIVISION OF DEE'S FINE CLEANING

Stereo, receiver, rec player, cassette & Altec speakers (cas. & recs inc.), stand. $975. 886-7819. #18s

CB radio, $50; receiver & speakers, $275; TV stand, $100. 886-7819. #20s

Speed Queen auto. washer, $295 Guaranteed & delivered. 883-2648. TFN

The Woodman
Firewood for sale
Full cord guaranteed
886-3779 #20

Complete water system, bladder 100/gal. tank, piston pump, controls, chlorinator, $500 firm. 886-7686. #17

Metal garden shed, 10'x12', $200; 2 bikes; Rayburn wood heater & cookstove. 885-1980. #18

Claholm Furniture And Interiors
1 Only Sale!
Sectional **Queen Sleeper** *Reg. $1795* **$999**
Oak Table & Chairs *Reg. $1395* **$899**
Hide-A-Bed *Reg. $695* **$495**
Cowrie St., Sechelt
Beside Sears Outlet
Open Tues-Sat 10-5
885-3713

Men's Sekine 10 sp. $75; Merry Muscles infant jumper, $10; 1 bay jolly buggy stroller, $50; Holland air slide, 5th wheel complete new. 886-7696. #18

Antique medium light oak bow front buffet, curved mirror, exc. cond., $600. 886-7696. #20s

HAY FOR SALE
$3.50 can deliver. 885-9357 TFN

Potent Horse Manure
Beat the spring rush
$20/P.U. (aged)
$15/P.U. (fresh)
885-9969 TFN

Canopy for ½ or ¾ ton pickup, $250. 885-5444. #17s

Kingsize waterbed comp. h/board, $175. leave message 885-5492. #18s

ROBERTS CREEK NURSERY
RHODOS & AZALEAS
LARGE SELECTION $3 TO $16
2569 Lower Rd. 886-2062 #17

Please call now for drafting board, metal & comedy albums, 173 Playboys, 33 H & E's, calculators, black light, cartoon books. Allan 886-3663. #17

Black & Decker 13" bandsaw, $130; 1 HP twin cyl. compressor, $175; 2 - 24x11 speakers, $40; men's 10 sp. bicycle, $30. 886-8487. #17

Entire In-Stock ROYAL ALBERT CHINA

50% off
ONE WEEK ONLY
MACLEOD'S
Now OPEN Sundays 11-4
Cowrie St., Sechelt 885-2171

THE BEST DEAL AROUND!

The LOWEST Classified Ad Rates

The BEST VALUE for your Classified Dollar!

$4.00 *(minimum) for 10 words*
25¢ for each additional word

Pay for 2 weeks, Get the 3rd week ***FREE***
When paid by CASH, CHEQUE or MONEY ORDER

"Sure Sell" CLASSIFIEDS
They run until your item is sold!
$15.00 for up to 10 words **$1.00** per additional word
Your ad, featuring one item only, will run for four consecutive weeks and will then be cancelled unless you instruct us to renew it for another four, by Saturday, 3 pm.
NO CHARGE FOR RENEWAL for as long as you want!
(Not available to commercial advertisers)

ALL CLASSIFIED ADS must be PRE-PAID before insertion.
For your convenience, use your **MASTERCARD** or **VISA!**

CLASSIFIED DEADLINE
At "Friendly People Places" **Saturday NOON**
At **COAST NEWS** Offices, Sechelt & Gibsons **SATURDAY, 3 pm**

COAST NEWS Classifieds
Cowrie St., Sechelt
885-3930
The **LOWEST** Price!
The **HIGHEST** Circulation!
The **FIRST** on the street!
FAX: **886-7725**
Cruice Lane, Gibsons
886-2622

The Back Fence

A truckload of stars to **Ray Hansen Trucking** & Contracting for his kindness and support.
Pender Harbour Info Centre

Stars to the Beachcombers from Molly Mouse Day Care

Stars to Dean, the Best Mechanic in Town, at **Coastal Tires**
A great big Thank You
signed a grateful customer!

Any message that isn't of a business or commercial nature may be placed on **"The Back Fence"** at the classified rate of **$6.00** for the **first 10 words**, and **25¢** for each additional word

18. For Sale

APPA SEAFOOD LTD
Field Rd.
Hot Smoked Salmon Chunks
10 lb. Bags
$5.00 lb.
Mon. thru Fri.
885-2772
Please call between 9 - 3

5 HP B/S hydraulic wood splitter, $750. 886-8290. #19

Opening Restaurant
Successful Ice Cream Business
For sale, no franchise fee, just equipment, scooters, freezers, create your own job. **$40,000-$60,000** season. Phone 885-2044. #19

Men's 10 sp. like new, $249; 1 HP Evinrude outboard, gd. cond., $149. 886-8886. #17

Freezer, 14 cu. ft. Viking, gd. cond., $125; twinsize elec. blankets, $25 ea. 885-5383. #17

T & S SOIL
Mushroom Manure
Topsoil Mixed
Bark Mulch
By the yard or 14 yard diesel dumptruck-full. Top quality products at reasonable prices. You pickup or we deliver. Phone anytime 885-5669. TFN

Wood stove, CSA approved, heats large house, $650 OBO. 885-5461. #18s

HONDA
Power Equipment

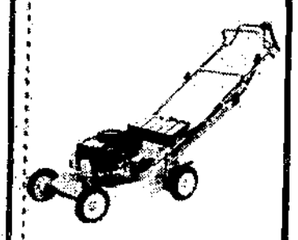

HONDA
Lawn Mowers
on
SALE
Years from now, You'll be glad you didn't compromise
TIDELINE LOGGING & MARINE LTD.
5637 Wharf Rd.
885-4141

Mobile dimension sawmill model 128, new November/88, run approx. 20 hrs., hydrostatic controls, 30 ft. track, elec. motor lift, spare edger blades, $17,000. Don, 885-7622 eves. #17

10 HP Allis Chalmers garden tractor, 42" deck, $900; 5 HP Eaton's rototiller, $375. 886-4778. #18

R.S.F. HF65R wood stove, purchase this winter, cost $1520, offers. 886-2500. #19s

Shakes, 79 sq. 18 in., barn, 28 sq. 24 in. tapersplit, ridge capping. 883-2250. #18

Fireplace insert, brand new, $350. 886-9741 anytime. #18

Rhododendrons, three sizes available, Rockwood Centre, Apr. 30, 10-2pm. #17

Inglis heavy duty washer, gd. cond., $275 firm. 885-5307. #17

4 piece chesterfield suite, chest freezer, gas barbecue with 20 lb. tank, Kresno woodstove, airtight, new carpet, 12'x21' with underlay. 885-3332. #17

Electric welder, $350, oxygen and acetylene cutting torch and regulators, $150; assorted weights and bench, $50. Nearest offer, between 12 & 4pm. 886-7250. #17

Moving, must sell microwave, kingsize waterbed, airless paint sprayer, small appliances, etc. 886-4744. #19

Twin chesterfields, $25 ea.; coffee table; 2 end tables, $50 OBO; Crane bathtub, toilet & sink, complete with all fixtures, light green, $100 OBO; 1 gal. wine bottles, 50¢ ea. clear; misc. items. 885-7473. #19

1984 YZ 80 dirt bike, gd. cond., $550. 885-5941. #17

New heavy duty wood garbage container, 4x8x6, make ideal poultry or rabbit shed. 885-3590 eves. #17

Sears tractor lawnmower attachment, rototiller trailer cultivator seeder snowblade. 886-9363. #17

Big fund-raising **AUCTION** Sat., May 6, Rbts. Ck. Hall, 12:30-1:30 silent auction, 1:30 live auction starts, all proceeds to Sunshine Coast Arts Council. #17

18. For Sale

Moving, 6 drawer dresser & mirror, stereo, Lowry GSP organ, protable sewing machine, table linens, garden tools, dishes, etc. 885-1914. #19

Pottery wheel, exc. quality, $75; Craftsman chainsaw, 19" bar, $140. 886-8373. #17

Automatic washing machine, Kenmore, heavy duty, $325; like new Viking freezer, 14 cu. ft., exc. cond., $225; elec. lawn mower, Craftsman, with catcher, $195; elec. blankets, twin size, $40 each. Call 885-5383. #17

ALL-TERRAIN BIKE

18 Spd Reg. $229.99 **$199.99**
15 Spd Reg. $219.99 **$189.99**
12 Spd Reg. $199.99 **$169.99**
CITY BIKE Men's
6 Spd Reg. $209.99 **$179.99**
Prices include kickstand and assembly
MACLEOD'S
Now OPEN Sundays 11-4
Cowrie St., Sechelt 885-2171

Kenmore heavy duty white washer, $297 OBO; 18 cu. ft. McClary chest freezer, $247 OBO; Inglis white dryer, super shape, $249 OBO; Viking white 30" stove, auto, rotis, $279 OBO; McClary Easy white 30" stove, $197 OBO; Westinghouse washer & dryer (stacker), $639 pr. OBO; Maytag built-in almond dishwasher, top of the line, $299 OBO; Roper built-in dishwasher, 6 program, $229 OBO; Viking 30" stove, self-clean, coppertone, $347 OBO; Coldspot f/free 17 cu. ft. fridge, white, $437 OBO; Admiral coppertone f/free fridge, 15 cu. ft., $339 OBO. Appliances reconditioned and guaranteed from 90 days to 2 years, parts & labour. Corner Cupboard, 885-4434 or Bjorn 885-7897. Will buy non-working or used appliances. #17

19. Autos

CASH PAID
For Some Cars and Trucks
Dead Car Removal
Abex Used Auto Parts and Towing
886-2020
TFN

'74 Olds, 2 dr., PS, PB, AM/FM cassette, $800 OBO. 885-9425 eves. #20s

19. Autos

1971 Chev window van. Very good running cond. Partly camperized, lots of extras, $1850 or trade small car. 886-9729. #20s

1986 heavy duty F250 4X4 XLT Lariet Explorer, fully loaded, $16,900 OBO, towing pkg. consider trade. 886-8104. #18s

1970 Corvette 350 tunnel ram, new paint, tires & mags, $8,500 OBO. 886-4870. #20s

'68 COUGAR
Silver-grey with black roof & interior, new tires, carb., dual exhaust, headers, good shape, 302 V8 auto. Asking $2000. 886-2215 aft. 6 pm.
TFNs

'71 Mercury Comet G.T., 302 auto., mags, bucket seats, AM/FM stereo cassette, PS/PB, $2995. 886-9500. #18s

STEWART ROAD
AUTO WRECKING
Some FREE car removal used parts and mechanical work, guaranteed 886-2617, bring this ad in for 10% discount. TFN

'87 Ford 4X4 F150, exc. cond., $13,500, or could trade. 883-2863 aft. 6pm. #19s

'82 Ford Escort, 4 dr., 4 sp., gd. cond., $2250. 886-2433. #20s

'78 Audi, $2500. 886-9837. #17

1979 F-250 Supercab, PS/PB, auto., 460 V8 camper special, dual tanks, slider window, 2-tone, $5500. 886-7686. #17

1981 Ford Granada, 2 dr., PS/PB, exc. phys. & mech. cond., $5800. 886-8086. #17

'74 Ford Supercab, almost new, 16" radials, 460 engine in gd. shape, $500 OBO. 885-7940. #17

Honda Civic hatchback, 1976, new valves, rings, bearings, $800 OBO; Chevy 1970, automatic, PS/PB, $295. 886-3663. #17

1975 Ford pickup, good running condition, $800 OBO. 883-9278. #17

1980 Chev Monza, V-6, auto, PS/PB, sunroof, excellent condition. 885-1973 eves. #17

1980 Chevy 150 van, rebuilt motor and trans., $2750 OBO. 886-7551. #17

1962 Ford Fairlane, 4 dr., 6 cyl., Std., restoration almost complete along with bills, don't miss this one at $2500. 886-2280. #17

19. Autos

'76 Pontiac Firebird, PS/PB, 350 auto., gd. run. cond., $1175 OBO. 886-2082. #17

1988 Ford Aerostar, 30,000 kms., P/S, P/B, T/S, C/C, AM/FM stereo, exc. cond., must sell, $16,500. 885-7702. TFNs

'75 Dodge Van, camper top, 360 CID, gd. rubber, needs rad., $800 OBO. 885-4149. #18

'79 Buick Riviera, tan, exc. cond., loaded, $5300 OBO. Clint 886-8860 before 7pm. #18

'70 Nova 4 dr., 6 cyl., winter tires on rims, runs gd., $600 OBO. 886-9573 eves. #18

'81 Mazda GLC, 2 dr., sunroof, 5 sp., AM/FM cass., 80,000 mi., $2500. 1984 H.O. Z28 Camaro, T-roofs, PW/PS, A/C, cruise, tilt, power mirrors, new paint, perfect shape, $11,500. 886-8064. #18

Born and rusted on the Sunshine Coast. One of the most beatup ½ tons in town, gd. engine, probably a Ford from the early 70's, get it out of my yard, $600 firm. 886-7995 or 886-2533. #18

1981 Toyota 4X4, very low kms., exc. cond., clean, smart looking truck, $5900. 886-9386. #18

'74 Dodge 1 ton, $1500. 886-8955. #18

1975 Pontiac Ventura, 455 HP, runs well, $600 OBO. 883-1194. #18

'76 Transam, new clutch, engine tires, gd. cond., $3000. 885-2657. #19s

Porsche 911E, 930 body, lowered front, flared fenders, whale tail, mech. fuel inject., asking $22,500. No test pilots please. 885-7191. #19s

1973 GMC ½ ton 4X4, 350 4 spd., $1200 OBO. 886-3310. #19

'69 Plymouth 30,000 mi. on rebuilt motor, N/B runs great, $650. 886-8290. #19

'68 Ford ¾ T., 4 spd, V8, fair shape, $600 OBO. 886-7224. #17

1973 Datsun P/U, 1600 motor, 48911 mi., 4 near new rad. tires, very little rust, tapedeck, canopy, side doors, exc. for contractor/tradesman, $950. 886-8265. #19

For sale, parts '74 Plymouth Scamp. 886-2704. #19

'68 Falcon, 6 auto., reliable, solid body, gd. engine, radio. $995. 886-8593. #19

'71 Volvo for parts, new clutch, exhaust fuel injection system, $350 OBO. 885-5527 or 886-2887. #19

19. Autos

1980 Chev Monza, V6, auto., PS/PB, sunroof, exc. cond. 885-1973 eves. #19

1978 4WD Dodge ½ ton with insulated canopy, $2200. 886-7372. #198

1981 Toyota Tercel, blue, auto., gd. cond., $2500. 886-4624. #19

20. Campers Motorhomes

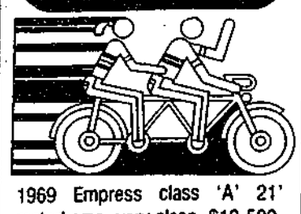

1969 Empress class 'A' 21' motorhome, very clean, $10,500. 886-2432 or 886-7923. #20s

24' deluxe motorhome 1988, immaculate, 17,000 kms., $32,900. 886-8481. #20s

For Rent - 24' motor home, daily, weekly, book early. 886-2565. #17

15 ft. Travel Trailer - sink, stove, furnace; 3 way fridge; toilet, top cond., $3500 OBO. 883-1194. #18

7' import truck camper, 3 way fridge, stove oven, furnace, boat rack, hydraulic jacks. 886-2463. #18

Immaculate 1983 GMC deluxe campervan, fully equip., propane powered, new tires, brakes, batteries, exhaust. Illness forces sale, consider small tradein. 886-2429. #17

'72 Prowler, sleeps 6, fridge, stove, bath. 885-5241 aft. 6pm. #17

Vanguard camper, model 9-6P 1978, c/w 3-way fridge, 4 burner stove, ove, porta-potti, overhead boat loader, hydraulic jacks, extras. $3850. 885-3709 aft. 5pm. #17

21. Marine

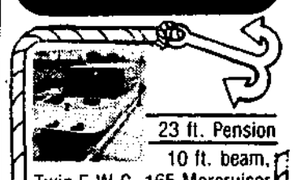

23 ft. Pension
10 ft. beam.
Twin F.W.C. 165 Mercruiser engine & sterndrive, compl. rebuilt; full warranty, **$15,000** firm.
14 ft. wide Misty River alum. boat, new condition, fresh water use only, **$1,895.**
TIDELINE MARINE
5637 Wharf Rd.
885-4141

21. Marine

GIBSON'S LANDING
OUTBOARDS FOR SALE
9.9-20-30-40-50-70 HP 1987-1988 Evinrudes. Excellent condition. Lowes Resort, 883-2456. TFN

Samson 37' FC sailboat, world cruiser, live aboard, equipped, 42 g. 886-7400 messages. #17s

'68 H.P. Osco Ford marine diesel and hy. gear, as new cond. 883-9401. #17s

14' fibreglass boat, 50 HP Merc., new leg, new trailer, new suntop with side windows, very clean, comes with 2 fuel tanks, $2800 OBO. 886-3882 aft. 6pm. TFN

30' Disp. Cruiser, recently rebuilt, 340 Chrys. dual hyd. steering, many extras, $11,500. 885-2814. #17s

17½' older boat with 270 Volvo leg, with or without motorboat. $1500, motor $1000. 886-7677. #17s

Cal25, fully equipped, moorage included, $11,500. 886-8706. #20s

'84-17' BOSTON WHALER MONTAUK centre console 80 HP, Merc., galvanized trailer, Biminy top, video sounder, $15,500. 270-6764. #17s

1979 20' Apollo 232 HP Mercruiser head, trimtabs, CB, sounder. 883-9937. #20s

M.V. Bristler, 40' ex-gillnet/halibut boat, plywood Cummins 903 radar, sounder, Loran C, Mark IV pilot, 20,000 lb. capacity, $65,000. 883-2667 eves. #20s

Moorage - RV spaces plus accommodation, at Pender Harbour, bbq, picnic lawns, horsehoe pitch. 883-9177. #18

Garden 20 sailboat and trailer, good cond., $2000. 886-9056, 886-9270. #17

17' K&C Thermoglass boat, 85 HP Evinrude, new leg, canvas & trailer, $3300. 886-9078 or 885-5858. #18

Merc. 454, FWC, 500 hrs. on rebuild. $2500. Also Crusader V-drive 1.5 to 1 reduction suitable for above, $800. 885-4149. #18

20' Double Eagle H/T, V8, 350 hrs., 280 Volvo leg, VHF, CB, video sounder, trim tabs, skiff, many extras, $12,500 OBO. 885-9029. #18

21. Marine

SECHELT MARINE SURVEYS LTD.
Captain Bill Murray
M.C.M.M.C M.N.A.M.S.
M.A.B.Y.C ● Marine Surveyors and Consultants
885-3643

Gaff-rig aluminum mast and boom, Dacron main & jib, suitable for 15-17' boat, $300. 885-4149. #18

25' Trimaran, Horseman design, cold molded, 2 sets sails, propane stove, knot meter, lots of extras, Merc. O/B. 485-2126 Powell River. #18

20' Hourston hardtop with head, V birth, winch bait tank, sounder, CB and more, 661 hours on 3.5 I. V6 with outdrive, $11,500. 883-9105. #18

15½ ft. Sangster & trailer, gd. cond., 1976 65 HP Mercury, $3000. 885-5363. #18

26' ChrisCraft, 350 FWC, VHF, DS, PW, offers. 886-4802. #18

14' Hourston Glascraft 35 HP Evinrude Roadrunner trailer, 2 gas tanks, anchor, 2 lifejackets, etc. $2600. 886-7060. #19

10' fibreglass rowboat, $150; 12' fibreglass sailboat, c/w sails, $400. 885-3468 eves. #19

1980 24' Campion I/O 280 HP Mercruiser, S.O. head, elec. winch, VHF, sounder, 2 way fridge, alcohol elec. stove, block heater, low hours. 886-2155 aft. 6pm. #19

3 sections of pressure treated marina floats, 9x80' ea., $7,000 ea. or 3 for $18,500. Barry 886-8858. #19

22' powerboat, fibreglass, I/O leg, V8 eng., needs work, $2000. 738-8514. #18

26' FG Clipper Marine Sloop, retractable keel for trailering, 4½ HP Johnson O/B, as new, depth sounder, CB etc., must be seen, illness forces sale, $9000 OBO. 885-3472. #17

Sailboat, 26', F/G, Yamaha 9½ HP outboard, well equipped, sleeps 5, ready to sail, moorage. 885-9772 eves. #20s

BROOKS & MILLER FLOOR COVERINGS LTD.
Benjamin Moore & International Paints
Marine Finishes
Commercial Pricing
Bill Wood
SECHELT
Bus. **885-2923**
Res. **885-5058**

21. Marine

2 - 55' pilings, new, wide, $325 ea. 883-9924. #19

18' Sangster, 120 HP, 4 cyl. Mercruiser I/O, full canvas, sounder, S/S prop trailer, $5400 OBO. 886-9047. #19

22. Mobile Homes

New and Used Mobile Homes
CHAPMAN CREEK HOMES LTD.
4496 Hwy. 101, Sechelt
885-5965
Park Spaces Available
D.L. 7283

For sale by owner, 12 ft. x 68 ft. mobile home, partially furnished, $17,000 or nearest offer. To view phone 886-8219 or 886-7306. #17

12'x68' furnished mobile home, 16'x24' finished addition. Asking $24,500. 886-8785. #17

23. Motorcycles

'83 Kawasaki GPZ 550, exc. cond. 13,000 kms. $2000 OBO. 886-7198. #17s

1979 Yamaha 750 DOHC fully dressed. 886-3841. #17s

'86 Yamaha 50, low hours, exc. cond., $300. 885-5904. #20s

'83 Honda CS650E, water cooled, shaft drive, sport bike, $1800 OBO. 885-5770. #19s

1985 Yamaha 750 Maxium X, shaft drive, 1400 km, mint cond., c/w 2 helmets, rainsuit, back rest, engine guards, $3500 OBO. Ph. eves. 886-2265. #17

'83 650 Yamaha Maxim, 20,000 km, gd. shape with helmet, $1200. 886-3142. #18

'84 XR80 Honda, $400. 885-7585. #19s

V65 Honda Sabre, 1100 cc, sports touring, 23,000 km, shaft drive, best buy in town, $3800. 886-9300 or 886-7110. #19

'83 Honda 350 dirt bike, used only 2 yrs. 886-3662. #19

'85 Honda 750 Intercepter, exc. cond., $3000. 885-5887 9-5; 885-4670 aft. 5. #20s

BLANKET CLASSIFIED ADVERTISING

These Ads appear in the more than 90 Newspapers of the B.C. and Yukon Community Newspapers Association and reach more than 1,400,000 homes and a potential two million readers.

$159. for 25 words ($3. per each additional word) Call the Coast News at 885-3930 to place one.

AUTOMOTIVE

No money down O.A.C. Lease/buy any new/used truck or van. Deal direct with Factory Broker. Call Keith collect, 874-0778. D.6102.

'87 Diesel Crewcab 4x4, low mileage, excellent truck, back from lease. Also other good used trucks. Call Frankie or Mark collect. 872-7412, Zephyr. D.6102.

Win a Mercedes in the Okanagan Symphony Raffle. Only 1500 tickets at $100 each. 1989 190E Sports Sedan. 3 Early Birds of $1000 each. Car draw June 10 in Kelowna. Write or call Okanagan Symphony, Box 1255, Kelowna, V1Y 7V8; telephone 763-7544. Visa, MasterCard.

'86 F350 4x4, Chassiscab, Dual rears, low mileage, 460, 4-spd, S.W.B. Call John Carlson or Jim Brown collect, now. Avoid disappointment. Zephyr, 872-7412, D6102.

No down payment and bank financing O.A.C. Lease/purchase new, used trucks, cars. B.C.'s largest Ford Dealer since 1927. Call Bob Langstaff collect 522-2821. D.#5276.

BUSINESS OPPORTUNITIES

Raise Chinchillas for extra income. Start in basement, garage. Full-time income potential. Guaranteed market. Continuous instruction. Canadian Chinchillas, Box 1684, St. Mary's, Ont. N0M 2V0. (519) 229-6117.

Retirement sale. Working backhoe business in sunny Shuswap. 1981 Case 580C Extendahoe, trailer, s/a Ford dump truck, extra buckets, chains etc. $65,000. GMC truck motor 366, completely overhauled, spare motor never used, $800. (604) 675-2086.

Well-established photography portrait studio, fully equipped. Located in beautiful Terrace. Owner relocating. Only interested parties please apply. Reply to File 126, Terrace Review, 4535 Greig Avenue, Terrace, B.C. V8G 1M7.

Attention Colour Analysts. Known manufacturer offers swatch booklets and coding materials. Top quality, quantity discounts, no royalties. Fast delivery. Box 39, Surrey, B.C. V4B 5C6, (604) 536-1913.

Compu-Clean. Lucrative computer cleaning franchises throughout B.C. From $12,000. Full training and support. Phone 929-7898 for information package.

BUSINESS OPPORTUNITIES

Now is the time to get involved in the fast-growing home water filtration business. Distribute top-quality line in your area. For details contact: D.D. Distributors, #116 - 1401 West Broadway, Vancouver V6H 1H6. 1-734-3370.

Portable sawmill edger, 2 power-units, live log and lumber deck, hydraulic controls, $40,000. Property: 150 acres, 100 cultivated, water, hydro, 2 miles to town, $70,000. Consider trades for either or both property or logging equipment. 397-2409.

Start your own Import/Export business, even spare time. No money or experience. Since 1946. Free brochure: Wade World Trade c/o Cdn. Small Business Inst., Dept. W1, 1140 Bellamy Rd. N. #1, Scarborough, Ont. M1H 1H4.

Welding Business Shop and home on one acre. Fabricating, handrails and miscellaneous iron work. Take house in trade and finance. Retiring. Box 58, Chase, B.C. V0E 1M0 679-3964.

Shoe repair machinery. Singer patcher w/foot treadle. Landis finisher "400 line" Champion 52 outsole stitcher. Last stand, 3-in-1 misc. $4000. Phone (604) 342-2969, Box 1003, Invermere, B.C. V0A 1K0.

Earn $2,000 monthly spare time. Sell internationally successful automotive accessory. $250 inventory investment. Free info. Unisave, #4-12800 Bathgate Way, Richmond, B.C. V6V 1Z4 (604) 273-3874.

Solar Panels — Wind Turbines — Water Wheels. Buy at dealer prices. Be a dealer. No minimum purchases. Complete catalogue and information kit, $15. Solum Distribution Ltd., #327-470 Granville St., Vancouver, V6C 1V5.

EDUCATION

Train for employment in the Food Industry. 6-month intense F/T Professional Culinary Training Program (govt. funding available to qualifying applicants). Write or call Canada's largest private trade school: Pierre Dubrulle Culinary School, 1622 West 8th Avenue, Vancouver, BC V6J 4R8; 738-3155.

EQUIPMENT & MACHINERY

1985 Caribou Tri-Axle Log trailer c/w bunk, bullboard, 1988 scales. 248-4525 anytime!

EQUIPMENT & MACHINERY

1987 Timberjack 380A Cummins Power Esco Grapple, excellent shape; 1984 Cat 518 Weldco Grapple; 24.5x32 tires. For further info call 392-2635, Williams Lake.

Excellent portable sawmill, bucking station, 4-saw scragg, 10" Sherman edger, trim table and greenchain. Consistent production 2900-3500 board feet per hour. Accurate dimensions standard or metric up to 10x10. All functions hydraulic, many extras!! Phone 396-4406.

FOR SALE MISC.

FINAL DAYS!! Hobby ceramic distributor close-out. Save to 60%. Glazes, stains, brushes, bisque, greenware, molds, and more. 594-9955. Pacific Western Ceramics, 12111 - 86th Ave., Surrey, B3W 3H8.

Lighting Fixtures. Western Canada's largest display. Wholesale and retail. Free Catalogues available. Norburn Lighting Centre., 4600 East Hastings Street, Burnaby, B.C. V5C 2K5. Phone 1-299-0666.

Nintendo, Sega. Lots in stock. Phone or write: Fun and Video Games, 4907 Gaetz Avenue, Red Deer, Alberta T4N 4A7. (403) 343-1858. Order now. Dealers inquiries welcome.

Everlast Aluminum Roof System. Low slope roof panels, four-way locking roof shingles. Do-it-yourself packages available. Buy from the manufacturer. Phone toll-free 1-800-242-0292. Dealer Inquiries Welcome.

Arthritic pain? Aching back? Stiff joints? Sleeping hands? "Beulah Oil" helps! Brochure/information just $1 from: Beulah Land, Box 1086, Portage La Prairie, Manitoba. R1N 3C5.

Order by mail — lovers' toys, sexy novelties. Full colour catalogue, $4. Love Nest, 161 East 1st Street, North Vancouver, BC V7L 1B2. 987-1175.

Fuller Brush! Catalogue, $3 (refundable). Write — St. Gennys Importing, 1093 Marine Drive, North Vancouver, BC V7P 1B6. Distributor enquiries welcome.

GARDENING

Interested in Greenhouse or Hydroponic Gardening? Greenhouses $195, Hydroponic Gardens $39, Halides from $140. Over 2000 products in stock, super prices. Free catalogue. Call Toll-free 1-800-663-5619. Water Farms, 1244 Seymour Street, Vancouver, BC V6B 3N9.

HEALTH

Help! Need 99 overweight people to try new Herbal Weight Control Program. 100% natural, 100% guaranteed. Call Mary, 681-9346 (Vancouver).

HELP WANTED

Residential building managers required all over Canada. Completion of Government-approved correspondence course qualifies you for these jobs. Guaranteed placement assistance by Monday Personnel. Call RMTI, 681-5456 or write for details: #901-700 W. Pender, Vancouver, BC V6C 1G8.

Experienced CDA with module to work in Nanaimo orthodontic office, four-day week starting early May. Send resume to: 1527 Dufferin Crescent, Nanaimo, B.C. V9S 5M7.

CUSO recruits qualified, skilled Canadians to work as development partners overseas. Salaries: $6,000 annual. Contract: 2 years. Living conditions: basic. Positions: physiotherapists, RN's, doctors, mechanics, carpenters, vegetable marketing manager, planners, civil engineers, graphic artists, agriculturalists. Resumes: CUSO, #504-620 View, Victoria, B.C. V8W 1J6 or 2524 Cypress, Vancouver, V6J 3N2. Quote Competition #620.

South Pacific: Experience dairy farming in New Zealand and beef farming in Australia and a relaxing stopover in Hawaii. If you are between 19-28, with farming experience, contact: 206, 1501-17th Ave. SW, Calgary, Alberta, T2T 0E2.

Interior GM Dealership requires a journeyman painter. Must have full knowledge of basecoat, clearcoat, paints. Call Gerry, 378-9255.

IMMEDIATE: $500/wk. average to start. April rush! First come, first hired! Call Mr. Thompson, Vancouver (604) 682-8964. Jobs throughout B.C.!

PERSONAL

WILLKIT Easy, fill-in the blanks last will and testament kit. Absolutely valid in Canada, no lawyer visit necessary. Kits $9.95 from: Willkit, Box 245, Hanover, Ontario N4N 3C4.

RELIABLE CANADIAN AND ORIENTAL LADIES (all ages) seek housekeeping opportunity, exchange for shared accomodation, new locations, companionship, etc. Request further information 1-547-2020 anytime (7 days).

PETS & LIVESTOCK

Guaranteed dead fleas! Discover how to eliminate fleas forever; safely, cheaply, easily, without collars, sprays, flea baths, flea powders, or devices wherever pets prowl. Send $5 to Flea/Free, F./F., Box 598, Nanaimo, B.C. V9R 5L5.

Four registered yearling Polled Hereford bulls. Raised to do well on natural range conditions from easy-calving doms, halter lead, not health impaired with concentrate feeds. Canyon Valley Ranch, R.R. 4, Box 28, Canyon Rd., Quesnel, B.C. V2J 3H8, 992-2294.

New carriages/wagons, restorations, parts and accessories. Wheel repairs, coach rentals. Consignments. Discounts for clubs and organizations. Cariboo Carriage Works, Box 1017, 100 Mile House, BC, V0K 2E0. Phone (604)395-4111.

REAL ESTATE

Free booklet. Concrete or wood for your basement? Before you decide get all the facts. Write: Foundation focus, 201-1155 W. Pender St., Vancouver, BC V6E 2P4 1-800-663-7774.

SERVICES

ICBC Injury Claims? Call Dale Carr-Harris - 20 years a trial lawyer with five years medical school before law 0-669-4922 (Vancouver). Experienced in head injury and other major claims. Percentage fees available.

Major injury claims. Joel A. Wener, personal injury trial lawyer for 21 years. Call collect, 736-5500 Vancouver. If no recovery, no fee. No Yukon inquiries.

Erase bad credit. Uniquely Canadian Credit Repair Kit, by the founder of ABC Credit Repair Clinics, shows you how to get the loans and credit cards you deserve! Kits $39: Credit Publishers (Canada), Dept. 40, 1450 Johnston Rd., White Rock, B.C. V4B 5E9.

TRAVEL

St. Lawrence River Cruising. Join us this year for a wonderful 3 or 5 night cruise aboard Canada's elegant Canadian Empress. Visit romantic cities, the world-famous 1000 Islands, the remarkable International Seaway and locks, Upper Canada Village and more. Dial-A-Brochure tollfree 1-800-267-7868.

24. Wanted to Rent

Carpenter looking for house to rent, 1 or 2 bdrm. willing to do work for less rent. 885-9089. #17

Home on Sunshine Coast, month of Sept., res. sen. cit. with Sechelt family, refs., write Mary and Howard Goodwin, 11559 See Drive, Whittier, Calif. 90606. 213-695-7162. #17

House wanted to rent, as soon as possible. 576-8710. #17

House, Sechelt to Egmont, N/S, no pets, immed. 885-5296 Ed, 8-4. #17

Recently retired Calgary couple considering relocation to Sunshine Coast, seeking accommodation; in Sechelt or vicinity for period of 2 to 4 weeks in June, house swap welcome. Phone collect 403-243-9528 or write G. Waddell, 4515, 4A St., S.W. Calgary, Alta. T2S 1Z8. #17

House between Halfmoon Bay and Pender Harbour, young couple, one child, willing to fix up house. 886-3123. #17

Beachcombers requires furn. waterfront house for ★ Star of Show ★ 886-7811. #17

2 or 3 bdrm. home or mobile, rent or purchase, reliable, refs., N/S, leave mess. Chris 885-3302. #18

House or cabin on or near the water, Davis Bay to Gibsons area, July 28 to Aug. 7. Helen Weinhandl 886-7310 days, 886-9819 eves. #18

Waterfront, 2 or 3 weeks, July or Aug., family. 224-5143 or 591-6602. #19

Small house, apt. or trailer for 2 or 3 months to middle age man and wife, no pets or children. 886-7366. #17

N/S resp. family of 3 soon to be 4 looking for 3 bdrm. home ASAP, Rbts. Ck. to Langdale, please phone 886-7034. #19

Small cabin, will pay $300 or less, resp. individual. 885-5846. #17

Couple with 2 children require a 3 bdrm. house immed., Gibsons to Sechelt. Phone 886-2289 or 886-9137. #19

Mature female seeks small house, Sechelt-Gibsons area, close to stores. 885-3235. #19

Responsible family looking for permanent 3 or 4 bdrm. home in Gibsons as far as Hall Rd., refs. avail. 886-8593 or 886-9288 mess. #19

Desperately seeking accommodation, N/S female by May 1, $300 or less, call collect 584-1523. #17

26. For Rent

Commercial Building For Sale, Rent or Lease
Highway 101, Gibsons
Store front and parts area, 1,500 sq. ft., 2 bay shop 1,500 sq. ft.
For appointment to view, call
Dorhn Bosch, 885-4141

Davis Bay/Wilson Creek Hall available. Wheelchair facilities. Phone 885-2752 or 885-9863. #18

N/S working gent to share large home in Gibsons, $350 plus utils. Pete 886-2437. #17

Roberts Creek Hall avail., dances, parties, weddings, equipment rental. Yvonne 885-4610. TFN

Trailer sleeps 3 to 4 adults, 10'x50' furnished, centrally located, utils. incl., by day/week or month. 886-7626 or 885-7232. #18

Hi! We require house rental, honest married government certified N/S caretaker. 886-4671. #20s

Rooms, shared accom., Rbts. Ck. 886-4567. #19

Avail. May 1, lge. bach. ste., cent. Gibsons, $300/mo. 886-7743. #17

Garden Bay, 2 bdrm., fridge, stove, $350 plus utils. 883-9676. #17

27. Help Wanted

Waitresses & Bartenders Required
PENINSULA MOTOR INN
886-2804

INCREASE YOUR CHANCES! LET OUR FINGERS DO YOUR TALKING! Call Arbutus Office Services for fast and confidential preparation of your resume - 885-5212 TFN

Intra Travel has a position available for either part time summer, May thru August, or immediate full time employment. Qualified travel consultants with a minimum of 1 year agency experience preferred. Sabre an advantage. Please send or drop off resume to Intra Vagabond Travel Inc., P.O. Box 2330, Trail Bay Centre, Sechelt, B.C. VON 3A0 or phone 885-5885. #17

RNs required for casual work, please apply to M. Schoeler, Administrator/Director of Care, Kiwanis Village Care Home. 886-9183. #17

27. Help Wanted

FULL TIME COOK
No Exp. Nec.
PENINSULA MOTOR INN
886-2804

Ruby Lake Resort under new management, accepting applications for the following full and part time positions. Cooks, kitchen helpers, dishwashers, waitresses and chamber maids. RR 1, Madiera Park, VON 2H0 for interview call 883-2269. #17

Jack & Jill Preschool is looking for a qualified Preschool Teacher for Sept. 1989, ECE supervisors certificate required. Apply to Box 801, Gibsons, B.C. TFN

Driver and labourer required for local business, valid driver's lic., wage neg. Apply to Box 308, c/o Coast News, Box 460, Gibsons, B.C. VON 1V0. #17

Mature female non-smoker for kennel duties, mostly weekends. Call 886-8568. #17

EXPERIENCED COOK WANTED
886-8139
Ask For George

Researcher required or 8 wk. pilot project assessing chemical use and abuse by the population of the Sunshine Coast. Travel required. Computer experience an asset. Would suit university/college student in social service field, starting May 8, 1989. Apply by May 1 to: Director, Action Alcohol and Drug Counselling Society, Box 2647, Sechelt. #17

Program Designer under supervision, to research and design educational programs regarding chemical dependency. Eight wks. commencing July 10, 1989. Would suit university/college student in social service field. Apply by May 12 to: Director, Action Alcohol and Drug Counselling Society, Box 2647, Sechelt. #17

Part time housekeeper, M-F, afternoons, cooking, light housekeeping, some supervision of two teenaged boys. 886-7949. #17

Part time clerk required in video dept. Some evening and some daytime shifts.
APPLY IN PERSON ONLY BETWEEN 9:30 AM & 4 PM
KERN'S Home Furnishings
GIBSONS

Part time Lifeskills Worker needed for contract work at Achievement Centre. Proven ability to work with special needs people. Hand deliver resumes to: Manager, Sunshine Achievement Centre, Industrial Way, Gibsons, 9am-4pm, Mon.-Fri. 886-8004. #17

27. Help Wanted

Babysitter needed, 2 kids, 8 and 2½ yrs., refs. req. 886-8878. #19

Front end position available 3 days a week. See Verda at Gussy's 886-7922. #19

Office Assistant 2 - Auxiliary - as and when required. salary -$10.21 per hr. Duties: Accounting, typing, filing, answering inquiries by phone or over the counter, secretarial duties for the manager. *Qualifications:* Preferably secondary school or an equivalent combination of experience and education. Ability to type 50 words per minute. Good knowledge of office practices. Minimum of one year experience in general office work. Applications/resumes can be delivered to the Courthouse, 5589 Wharf Ave. or mailed to: Courthouse, P.O. Box 160, Sechelt, B.C. VON 3A0. Closing date for applications is May 1, 1989. #17

Buccaneer Marina has an opening for a Mechanic's Assistant. Mechanical aptitude a must. No experience necessary, will train. Resume to Buccaneer Marina, R.R. 1, Halfmoon Bay, B.C. VON 1Y0. Info 885-7888. #18

On call experienced Child Care Worker for small residential program. Could work into regular part-time, full-time work. Send resume and salary expectations to S-18, C-6, R.R. 1, Gibsons, B.C. VON 1V0. #17

Get an edge on the competition - a professional resume from **The Paper Mill**. 883-9911. #17

Part time, must have van/PU, lawn equipt. eg: lawn mower (preferred) power driven wheels and weedeater, good pay. Write Lawn Maint., c/o P.O. Box 3, Granthams Landing. #17

Sales persons required immediately

Qualified individuals will be mature, creative and motivated.

One position available to university student.

Submit resume in person by appointment only.

Trail Bay Sports Trail Bay Centre SECHELT 885-2848

28. Work Wanted

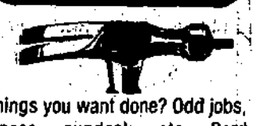

Things you want done? Odd jobs, fences, sundeck, etc. Gord 886-7224. #19

Experienced gardener, landscaper, also painting, odd jobs. $10/hr. John 885-5937. #19

Losing jobs when you're on a job? An answering service will pay for itself and make you money. 883-9911. #17

Have mower will travel, reas. rates, exc. work. 886-2097. #17

28. Work Wanted

Dead Car Removal $25
886-7028
GARRY'S CRANE SERVICE

PEERLESS TREE SERVICE LTD.
Topping - Limbing - Danger Tree Removal, Insured, Guaranteed Work. Free estimates. 885-2109.

HOME IMPROVEMENTS & RENOVATIONS
Reasonable & Reliable
886-2215
TFNs

HOUSE PAINTING
Interior — Exterior
Call Sam Dill 886-7619 #17

TREE TOPPING
Limbing, falling danger tree removal, free estimates, fully insured. Jeff Collins 886-8225. #19

Man 35, ¾ ton truck will do odd jobs, fencing, etc. 886-8464. #17

THE FENCEMEN
Cedar fences, Sundecks, Paving stone, small projects. Quality workmanship. Free estimates. 886-3132. #18

WINDOW WASHING
Fast, Reliable, $25 per house, leave mess. 885-5492. #18

Qualified carpenter/cabinet maker seeks finishing work, trims cabinets, counters, doors, kitchens, new work or renovations, free estimates. Eric 886-8728. #18

Carpenter for sundecks, remodelling, interior finishes, refs. Brad 886-2558. #18

Econo Hoe Custom Backhoe Service Langdale to Davis Bay
886-8290 #19

Quality gardening, painting, landscaping & land clearing. Have tools, ¾ ton truck, any size jobs. 885-5846. #19

29. Child Care

DROP IN
Child Minding Service
Wed. to Fri., 9am to 3pm
Out of school care, Mon. to Fri., 3 to 6pm. Sat., 9 to 6pm. 3 hrs. max., safe fun, licenced.
BANANAS PLAY CARE 886-9261 TFN

Child care available in my home, Sechelt area. 885-9694. #18

Babysitter required for 4 small children, must have incredible stamina and patience, mature responsible woman preferred, refs. 886-3729 Michelle. #19

30. Business Opportunities

Music store & studios for sale, Sechelt. For information write Strings 'N Things, Box 2639, Sechelt. #18

30. Business Opportunities

$1,000 CASH BONUS

Responsible couple requires 1st construction mortgage of $29,000. Completed property worth $80,000-$100,000. Will pay going interest rate plus $1000 Bonus. Call Jane at 885-9209

31. Legal

Notice to Creditors and Others
RE: Charles Allen Dumaresq, formerly of Panorama Drive, Garden Bay, British Columbia, VON 1S0.
NOTICE is hereby given that creditors and others having claims against the estate of the above deceased are hereby required to send particulars thereof to the Executor named hereunder at 202-1433 St. Paul Street, Kelowna, British Columbia, V1Y 2E4, on or before May 15, 1989 after which date the Executor will distribute the said estate among the parties entitled thereto having regard only to the claims of which the Executor then has notice.
Eric Antilla, Executor — by Kimmitt & Co. His Solicitors

31. Legal

31. Legal

NOTICE OF SALE

Pursuant to the **Warehouseman's Lien Act**, notice is hereby given that the **1974 Dodge 2 Wh. Dr. Van - 300 Serial #318E4X131090** held by Walt's Automotive, R.R. 2, 3-17 Gibsons, B.C. in the name of **Keith Macarthur William** will be sold at a public sale for debts outstanding in the amount of **$952.00** on **May 1/1989 at 1 pm** at Walt's Automotive, 694 Highway 101, Gibsons.

NOTICE OF SALE

Pursuant to the **Warehouseman's Lien Act**, notice is hereby given that the **1975 Dodge 2 Dr. HT, green, serial #VL29C5B292689** held by Walt's Automotive, R.R. 2, 3-17, Gibsons, B.C. in the name of **Daniel G. Martinez** will be sold at a public sale for debts outstanding in the amount of **$952.00** on **May 1/1989 at 1 pm** at Walt's Automotive, 6941 Highway 101, Gibsons.

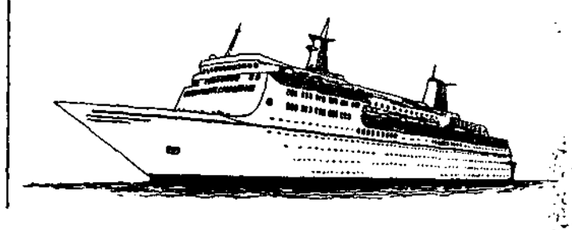

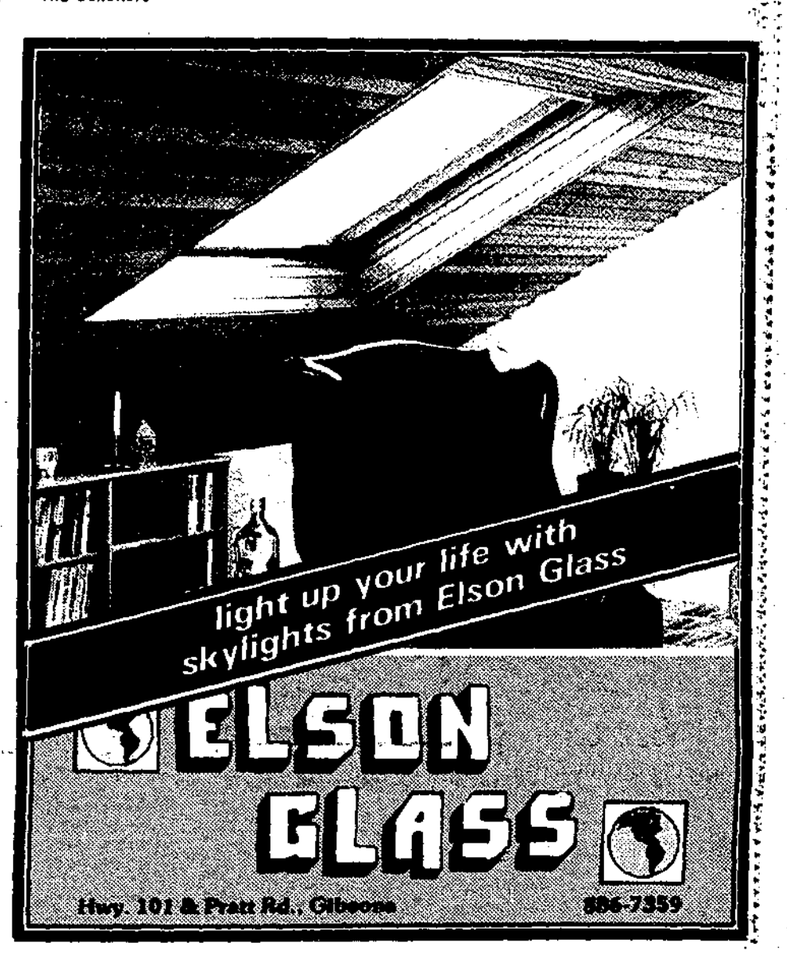

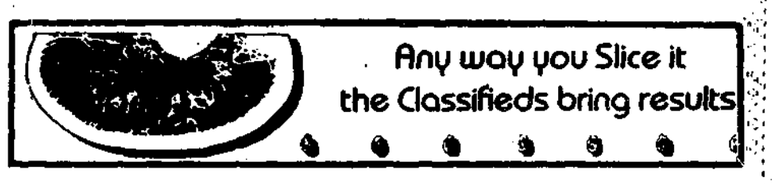

FRANCIS PENINSULA PLACE — MADEIRA PARK SHOPPING CENTRE

SUNSOFT ELECTRONICS & VIDEO RENTALS 883-2988
Kenmar Draperies & NEEDLECRAFT SUPPLIES 883-2274
Coast TAXI PENDER HARBOUR & EGMONT 885-3666
Pender Harbour READING CENTRE TUES - THURS - SAT 1:30 - 3:30
Oak Tree Market Open 7 days a week 10am - 8pm
IGA FOODLINER (Check our Flyer)
COAST TOOL & POWER Rentals, Sales, & Service 883-9114
AC Building Supplies HOME ALL HARDWARE 883-9551
Pender Harbour & District MEDICAL HEALTH CENTRE 883-2764
Royal Canadian Legion Branch 112 KITCHEN OPEN MON-SAT
CENTRE HARDWARE & GIFTS 883-9914
Marina Pharmacy 883-2888
PENDER HARBOUR CHEVRON Complete Auto Repair 24-HOUR TOWING 883-2392
BONNIE MURRAY Accountant 883-2857
PENDER HARBOUR GOLF COURSE VISITORS WELCOME ½ m. north of Garden Bay Rd. Hwy. 101 883-9541
AB HADDOCK MARINE LTD. *Sales, Service *Mech. Repairs *Marine Ways to 45' *Boat Moving *Mercruiser *Mercury *Volvo 883-2811 Sinclair Bay Rd., Garden Bay
Just the spot for a Delicious Snack FRANCES' HAMBURGER TAKE-OUT
Pender Harbour Restaurant Canadian & Chinese Cuisine 883-2413
Pender Harbour Diesel AUTO, MARINE & INDUSTRIAL PARTS 883-2616
Irvine's Landing Marina & Pub Marina 883-2296 Pub 883-1145
Competitive Prices Competitive Services Competitive Selections
Pender Harbour has it all!
HUGH W. JONES Lawyer 883-9525
Matrix Miss Sunny's Hair Boutique 883-2715
Peninsula Power & Cable Ltd. High & Low Voltage Power Lines Outdoor Sub-Stations 883-2218
Ruby Lake Resort Restaurant 883-2269
HARBOUR INSURANCE AGENCIES LTD. 883-2794
Pender Harbour Realty LTD. 883-9525 FAX: 883-9524
John Henry's Marina TOTAL SHOPPING 7 Days a Week All Chevron Products 883-2253
Lowe's RESORT BOAT RENTALS AIR 883-2456
Now in Pender Harbour: 883-9911 The Sunshine COAST NEWS Located in the Pender Harbour Paper Mill
883-9911 The Paper Mill PENDER HARBOUR COMPLETE OFFICE SERVICES
Indian Isle Construction Backhoe & Dumptruck Service 883-2747 or 883-2730
Ray Hansen Trucking & Contracting Gravel, Clearing Septic Systems 883-9222
Beaver Island GROCERY Pizza, Subs, Video Games 883-2108
SUTHERLAND SALES & SERVICE LTD. 883-1119
Madeira Marina 883-2266
HEADWATER MARINA LTD. Ways, Hi-Pressure Washing, & Year-Round Moorage 883-2406
Garden Bay Hotel Pub, Waterfront Restaurant, Moorage, Air Charters, Fishing Charters, Bike Rentals 883-2674 Pub 883-9919 Restaurant
Pender Harbour Community Club BINGO Every Thursday 7:00 pm Pender Harbour Community Hall
Roosendal Farms Garden Bay Road SUPPLIERS OF FRESH PRODUCE TO THE SUNSHINE COAST Telephone 883-9910
KAMMERLE'S CARPETS COMPLETE 883-9357
MOBILE HOMES New and Used - Instant Housing 883-9338 or 580-4321 (call collect) REGAL HOMES LTD.
PENDER HARBOUR CREDIT UNION 883-9531

Enjoy a day of Business, Leisure, and shopping in "VENICE NORTH"

Dabbers Ready, (left to right) Sharon Bobier, Lorrie Eyerley, Caroline Flowers and Laura Russell prepare to do battle with chance in the bingo hall. —Ellen Frith photo

Changing times

Bingo Hall visit

by Ellen Frith

For anyone who remembers bingo as a game played on occasion in church basements using moth-eaten cards and popcorn kernels for markers, the present day state-of-the-art bingo game is unrecognizable and very, very confusing.

First of all, there are no cardboard cards anymore. The 'cards' come printed on thin newsprint and once used are thrown away.

And there are no more popcorn kernels for markers. There aren't even any little plastic discs anymore. Instead, made in the USA and imported by Westcor Bingo & Casino Supplies Ltd. of Vancouver, are genuine 'dab-o-inks' in a variety of colours, some fluorescent. These are the 'world's finest bingo markers'.

The idea is to mark the paper card with the flat top of the dab-o-ink on whatever number is called with one deft flick of the wrist. Unfortunately, the dab-o-ink is not so easy to control and when in the hand of an eager beginner seems to dab in several directions at once.

Also, it is very difficult to undab. If the beginner has marked an '11' instead of a '7' and then tries to rub it out and the thin paper card rips and the dab-o-ink then slides across the entire row of 'G' obliterating five numbers in one foul swoop, the old popcorn markers are missed.

And gone are the days when a simple line in any direction constituted a win. That was too easy. Now there are patterns to be dabbed with names like small diamond, large diamond, frame the joker, crazy 'L', block of nine, crazy 'T', six pack, postage stamps or kite and tail.

There are even funny names for the numbers: top of the shack for 75, clickity-click for 66, legs 11 for 11, half a ton for 50 and on it goes.

There is also a Houdini number. If, for example, the number '75' is called, and then immediately afterwards the number '57', that's a Houdini. It's remarkable how often that happens in one evening.

Of course the prizes to be won have changed over the years as well. The 'pots' are no longer $1.15. Now the cry of 'bingo' bags the winner an average of $20. If he is very lucky, however, he may well walk away with a top prize of $500 or more.

In the encyclopedia, bingo is described as a game of chance often played simultaneously by hundreds and even thousands of people which has, during its periodic crazes, been one of the most popular forms of low-priced gambling in the world. It dates back to as early as 1778.

Well, bingo might not be going through 'a periodic craze' on the Sunshine Coast, but it is an enormously popular game. An enthusiast can play every night of the week either in Pender Harbour, Sechelt, Roberts Creek or Gibsons. That's a lot of dab-o-ink!

Police news

On March 20 Richard Men's Wear in Lower Gibsons rented a tuxedo which has not yet been returned.

The person picking up the tuxedo was a male, white, about 30 years old. His height is 5 feet 10 to 6 feet; weight 160 to 170 pounds.

Anyone with information is asked to call the RCMP or 886-TIPS.

Please claim lost bicycles at the RCMP. There are seven of them gone astray and the detachment is looking for the owners.

The public and drinking drivers, beware! Compared to the same period as last year the number of impaired driving charges is up by nine, and 24-hour suspensions by 21.

Other motor vehicle offences are up in number. Do wear seat belts, for example.

A 10 carat gold ring engraved with two sets of initials has been turned in to the RCMP. Any information leading to owner? Call the RCMP.

If you receive an obscene phone call hang up immediately and report the incident to the police.

The ploy to get women to listen to these calls is an introductory call from a male who says he is a policeman investigating obscene calls. The male then tells the woman she may receive an obscene phone call and when she does to keep the line open so that the call can be traced. The women's phone soon rings and the obsenities pour out.

Remember to hang up immediately and report the call to police.

About 4:15 pm April 20 a single motor vehicle accident caused $5000 to $6000 damage to the vehicle, broke a hydro pole in two and slightly injured the driver.

A 40 year old female found the brakes of her 1980 Plymouth station wagon had failed when she tried to slow down upon seeing children on the left hand side of Gower Point Road opposite the Marina parking lot.

The car then hit a fence, ran over a rock garden and hit the pole. The driver with seat belt on received a minor injury - a black eye.

The Patrol Vessel **Regina**, in conjunction with the Sechelt and Gibsons RCMP Detachments, will be promoting safe boating on the Sunshine Coast during the month of May.

Being in control of a vessel while impaired is a criminal offence and carries the same penalty as driving a vehicle while impaired. Local RCMP will be manning information booths in local Malls to address this issue along with other boating concerns.

The crew of the PV **Regina** will be taking local youths to marinas in Gibsons, Sechelt and Pender Harbour to distribute boating pamphlets.

Boats will be checked on an ongoing basis to ensure that operators are sober and that vessels comply with safety regulations.

19th Anniversary Tire Special

BFGOODRICH LIFESAVER XLM
Steel Belted Radial Summer Passenger Tire

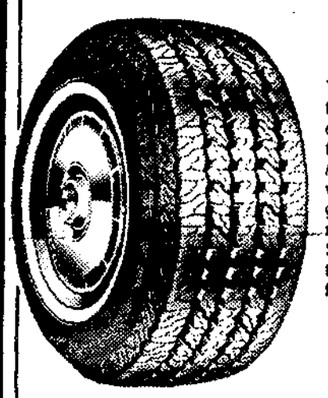

Two full steel belts under the tread and a sturdy polyester cord body provide impact protection and stability.
A unique tread design with variable kerfing and transverse grooves provides traction, long mileage, and a quiet ride. Special Low Rolling Resistance tread compound for improved fuel economy.

Size	Suggested Retail Price	Special Sale Price
P155/80R13	$ 83.10	$ 54.00
P165/80R13	94.40	56.00
P175/80R13	99.50	58.00
P185/80R13	102.20	60.00
P185/75R14	114.90	69.00
P195/75R14	122.80	72.00
P205/70R14	136.50	78.00
P205/75R14	133.60	80.00
P215/75R14	138.80	84.00
P225/75R14	147.30	88.00
P205/75R15	136.00	79.00
P215/75R15	141.10	84.00
P225/75R15	146.10	88.00
P235/75R15	153.60	92.00

Tire Balancing
19% Discount
Reg. $6.00
Sale $4.86

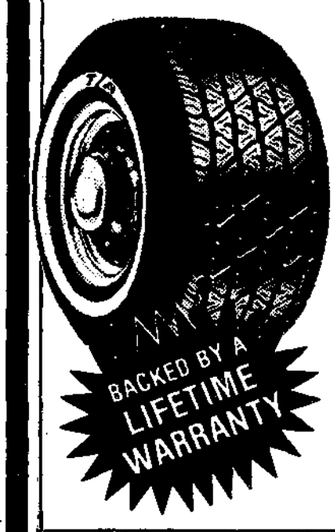

BFGOODRICH
ADVANTAGE T/A
Premium All Season Radial Tire

- Engineered for quality conscious consumers.
- A cut above O.E. all-season radials.
- Computer optimized tread provides excellent wet, dry and snow traction, plus a quiet ride. Rugged durability from strong steel belted and polyester casing construction-carries an 'S' speed rating.
- Backed by a Lifetime Warranty for the ultimate proof of reliability - 100,000 Km prorated treadwear warranty plus free replacement coverage during the life of the tire for materials and workmanship.

Size	Suggested Retail Price	Special Sale Price
P175/70SR13	$114.20	$ 85.65
P185/70SR13	120.20	90.15
P205/70SR13	130.50	97.88
P185/70SR14	128.50	96.38
P195/70SR14	135.20	101.40
P205/70SR14	143.00	107.25
P215/70SR14	147.00	110.25
P215/70SR15	152.70	114.53
P225/70SR15	160.90	120.68
P235/70SR15	164.40	123.30
P255/70SR15	172.60	129.45

State-of-the-art
Wheel Alignments
19% Discount

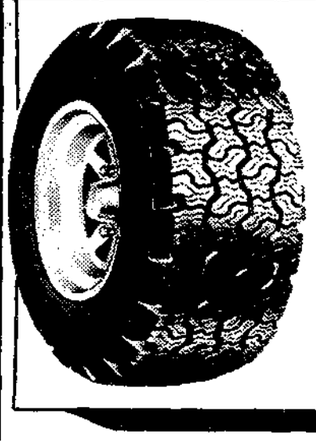

BFGOODRICH
TRAIL EDGE Radial Light Truck Tires

An aggressive tread pattern designed for all-season performance. Durable polyester-steel radial construction and aggressive tread design makes it the ideal choice for applications requiring high mileage, quiet highway service, and some off-road use.

Size		Suggested Retail Price	Special Sale Price
LT235/75R15	6C	$ 179.90	$ 116.94
	8D	189.70	123.31
LT215/85R16	8D	201.90	131.24
LT235/85R16	8D	199.50	129.68
	10E	218.50	142.03
7.50R16LT	8D	203.20	132.08
8.75R16.5LT	8D	211.70	137.61
9.50R16.5LT	8D	229.20	148.98

Gabriel Shocks
20% Discount

19th Year Extra Specials "BRAND NAME GOODS"

21575R15 All Season
Steel Belt White/Wall
$69.19

155SR12
Sport All Season
$52.19

950R1615
Steel Belt All Season
$119.19

21575R14
Steel Belt All Season
$67.19

21570R14
All Season White Lettering T/A
$89.19

Quality, Service & Price

Sale Ends May 3rd

FREE COFFEE WHILE YOU WAIT!
VISA
MasterCard

COASTAL TIRES
886-2700
Tire, Brake & Suspension Centre
Your Locally Owned TIRE LAND Store
Hwy. 101
One Mile West of Gibsons

Last chance.

To check out your Yellow Pages listing in the Sunshine Coast Directory.

If you've expanded your business, taken on new product lines or made other improvements now's your last chance to make sure your Yellow Pages listing is up to date.

You might also consider multiple listings in the directory under *all* the categories that apply to your business. And listing each firm you represent so your customers can find you easily. (Charges apply for changes and extra listings.)

Remember, time is running out. Call Dominion Directory Company Ltd. toll free at 1-800-242-8647.

Yellow Pages
"Good for Business"

Legislative Library 89.8
Parliament Buildings
Victoria, B.C. V8V 1X4

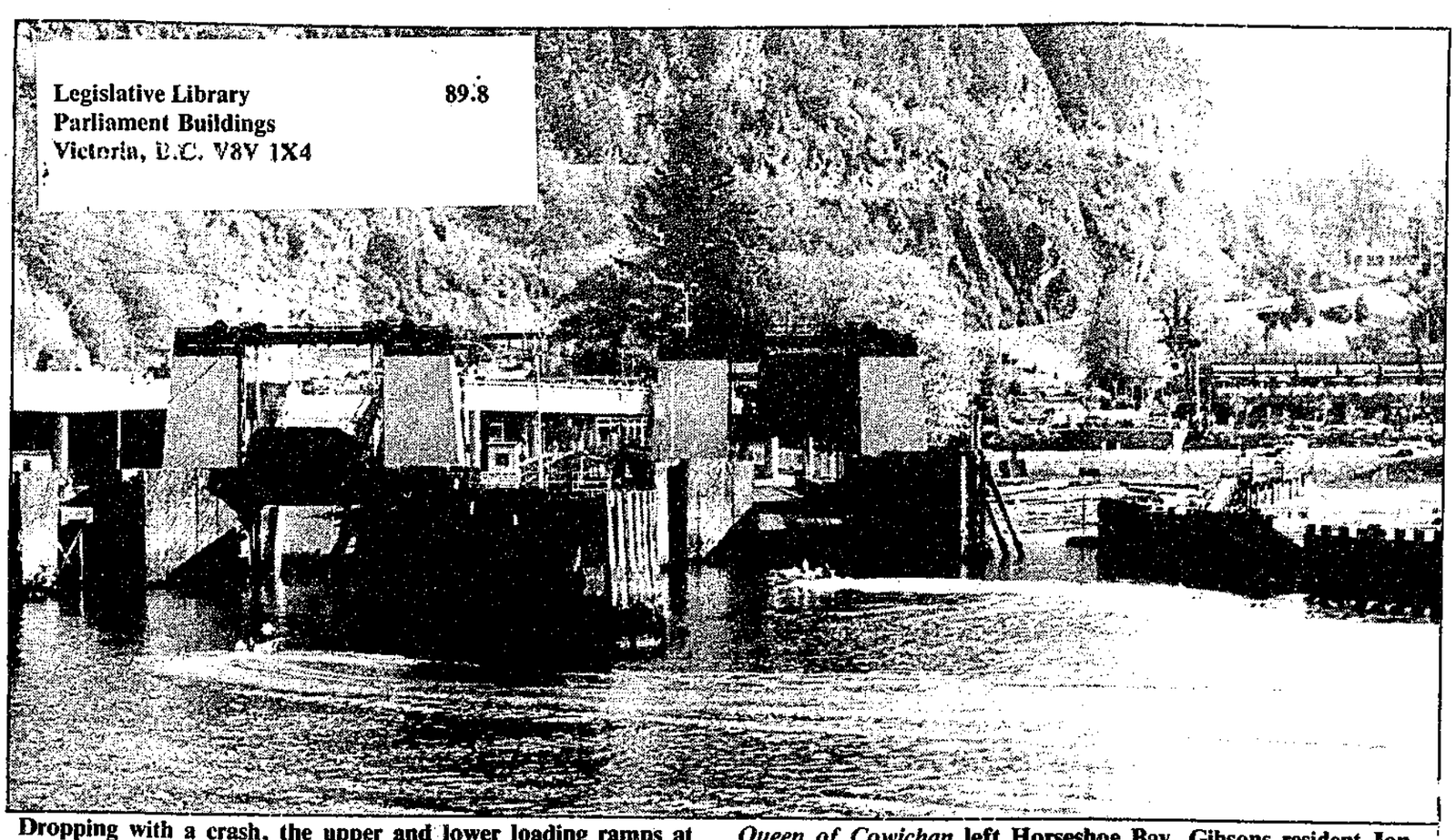

Dropping with a crash, the upper and lower loading ramps at B.C. Ferries' Berth 2 collapsed on Friday moments after the *Queen of Cowichan* left Horseshoe Bay. Gibsons resident Jon Jarema was on board to take the picture. —Jon Jarema photo

Investigation underway

Dock crash in Horseshoe Bay

"I was at the other end of the ship on the upper deck when I heard a very loud crash," Gibsons resident Jon Jarema, a design consultant, said. "Actually there were two crashes but they came very close together."

What Jarema was hearing from the deck of the *Queen of Cowichan* on Friday around 5:45 pm was the collapsing of the upper and lower loading ramps at B.C. Ferries' Berth 2 at Horseshoe Bay. He managed to run back to his car and grab his camera just as two rescue boats took off from the dock to pick up a ferry worker who had been thrown into the water by the accident.

The worker was taken to Lions Gate Hospital but was later released unharmed.

"Boats came out immediately," Jarema said, "so the rescue was very quick."

With the damage to Berth Two, and Berth Three already out of commission because of maintenance work, the traffic at Horseshoe Bay is expected to be very congested. B.C. Ferries has not made any schedule changes but said that delays are probable.

"Just after the crash," Jarema said, "the word 'bravo' came over the loudspeaker so it must be part of B.C. Ferries' emergency code."

B.C. Ferries suspect mechanical failure as the cause of the accident but investigations to determine the exact cause begin today.

The Sunshine
COAST NEWS
Published on the Sunshine Coast 25¢ per copy on news stands May 1, 1989 Volume 43 Issue 18

Sunshine and cold water helped the Sunshine Coast Athletics Club raise money to attend the Jack Brown Memorial Track Meet in Kelowna this July. Coach Joan Fox, Club President Cam MacKenzie, Chris McKee and other club members scrubbed down cars at the Sechelt Petro-Can last Saturday. —Phillipa Beck photo

"Action needed on environment"

by Ellen Frith

A man who prefers the simple introduction of, "this is Tom Perry and he is going to speak to us tonight", addressed around 100 members of the public in a meeting April 27 at Gibsons Elementary School hosted by Gibsons New Democratic Party Club.

Doing a credible job of staying non-partisan, Dr. Tom Perry, a new NDP MLA after the recent Vancouver/Point Grey by-election, spoke of the very essential need today to recognize and address environmental issues in British Columbia and on a worldwide basis.

Dr. Perry, who has been active for years as a vocal member of Physicians for Social Responsibility, still feels the prevention of nuclear war is the single most important issue facing the world today.

He admits, though, that "it is hard for the starving in the Third World to feel the same."

Over 80 per cent of Canadians, Dr. Perry said, feel environmental issues should be of utmost importance and yet the response from politicians is still painfully slow.

"The NDP are a little bit ahead of the other parties," Dr. Perry said, "but we still have a long way to go. Do not be fooled by the nice words of 'sustainable development', look for action.

"The Native Indians are the only ones who really practiced sustainable development and they did it successfully in B.C. for a long time. Other people are just now realizing maybe we should talk to them."

DR. TOM PERRY

Dr. Perry believes the NDP will win the next provincial election but said, "We will be unable to do anything without grassroot support." This support, he feels, is absolutely necessary to tackle the considerable and complex problems facing B.C.'s environment today.

"The mentality in this provincial government is the worship of money," he said. "It is losing sight of all other values. The financial capitals of the world are dictating how we live here in B.C. They are moving things along very fast and it's being passively accepted by most people and will be hard to reverse."

On environmental issues such as recycling which everybody can participate in, Dr. Perry told the **Coast News** the NDP would certainly move to implement measures to make recycling a reality in every community.

On the Inside

Jake on the Budget *P.2*
Conflict of interest *P.4*
Capilano College gets input *P.7*
Downfall time for Holy Herb *P.14*
Better Sleep Month *P.15*

For Sunshine Coast

Transportation needs spark discussion

by Penny Fuller

When the Regional Transportation Subcommittee held a meeting last Monday night to receive public input on transportation priorities for the Sunshine Coast, the message was the same as that put out at regular intervals by residents: We want a late night ferry sailing from Vancouver.

The subcommittee has been meeting for over a month to examine and priorize the needs of this area in order to present them to the Regional Transportation Committee which will then place them within a regional development context.

The list presented to the public included highway development starting with the Highway 101 bypass and continuing through to Earls Cove and Egmont; access and parking at both Horseshoe Bay and Langdale ferry terminals; public transportation on the Coast; the airport expansion and the building of a dock facility for handling hazardous materials coming to the Sunshine Coast.

The presentations from the floor, however, seemed to focus on the need for later ferry sailings. Chairman Peggy Connor told those attending that the increased activity at Port Mellon seems to have the potential of causing an overload problem which could result in a later sailing being added as traffic warrants it.

MLA Harold Long was in attendance to listen to the concerns. He told the committee that Minister of Highways Neil Vant has guaranteed that the bypass will go ahead next year.

"This year we're handling the acquisition of land and the bypass will be started early next year," he said.

Long also agreed to look into the scheduling of the Nanaimo and Langdale ferries which precludes an easy connection to Vancouver Island from this end.

In addressing the question of better ferry service, Long said he is promoting the idea of the Ministry of Highways assuming responsibility for capital costs, much as they do for bridges and tunnels, which would considerably lower the cost of the ferry system. As a result, the possibility of increasing the service would be more financially viable. Unfortunately, he said, the minister has not been very receptive to the idea so far.

Mariette Bernstein of PALS (Peninsula Association for Leisure Services) spoke of the need for a late sailing in order for residents to access cultural and sporting events on the Lower Mainland. She was supported by several other speakers.

Area E Director Jim Gurney told the meeting, "I've seen this movie before."

Gurney said he had participated in many meetings regarding this issue and that changing the schedule or adding to it is a monumental task, contrary to what it might appear. Even five minutes, he explained, requires changes in workers' shifts, trucking schedules and coordinating connections with other ferries.

Sechelt Alderman Bob Graham disagreed. "It requires a lot of work, a lot of looking at," he said, "but it can be done."

David Wells who presented the committee with a letter from Catch 16 concurred with the PALS submission.

"There's no doubt about it," he said. "This coast is going to explode with population. We need better access and transportation for the population that is here. Traffic is already going crazy. We need better roads and more ferries."

Gordon Wilson emphasized the need for a complete highway improvement plan from one end of the coast to the other.

The final report of the subcommittee will be completed and submitted to the regional committee by June 1.

On dog control

Gibsons says 'enough'

by Ellen Frith

The Town of Gibsons has had enough of running the Sunshine Coast Regional District's (SCRD) animal control operations and the contract to do so will be terminated at the end of August 1989.

Because Gibsons had pound facilities and because the SCRD staff did not want to get into dog control last year, it was agreed in September 1988 that Gibsons would run the animal control operations for them.

"We felt we could get back the price of the pound by contracting it out," Gibsons Clerk-Administrator Lorraine Goddard said at the Committee of the Whole meeting April 25.

Council has now recommended a letter be sent to the SCRD giving three months notice on the contract cancellation.

"It's taking up a great deal of front office time, answering phones, handling complaints and selling licenses," Goddard said. "Just the calls regarding lost dogs is tremendous."

"We should never have got involved in the first place," Mayor Diane Strom said.

Skip Reeves, Works Superintendent for Gibsons, said he felt the SCRD would maintain the animal control services under its own auspices.

He also felt Howie Byard, dog control officer, would be kept on.

SCRD to be charged for water pumping

The Sunshine Coast Regional District (SCRD) Water Agreement with the Town of Gibsons which allows water to be pumped by the town into a reservoir feeding into the homes of Area F residents on North and Reed Roads is about to cost the SCRD a little more money.

"We are still being paid the same for pumping the water from Zone 1 to Zone 3 than we were in 1978," Gibsons Clerk-Administrator Lorraine Goddard said at the Committee of the Whole meeting April 25. "The cost of electricity alone has risen considerably."

According to Goddard, the SCRD has been slow to respond to the town's request for a higher rate on the pumping service. "We'll call a meeting but if they do not attend then we will unilaterally agree to change the rate," she said.