Happy New Year to all in 1989

Legislative Library
Parliament Buildings
Victoria, B.C. V8V 1X4

89.8

The Sunshine
COAST NEWS

Published on the Sunshine Coast 25¢ per copy on news stands January 2, 1989 Volume 43 Issue 1

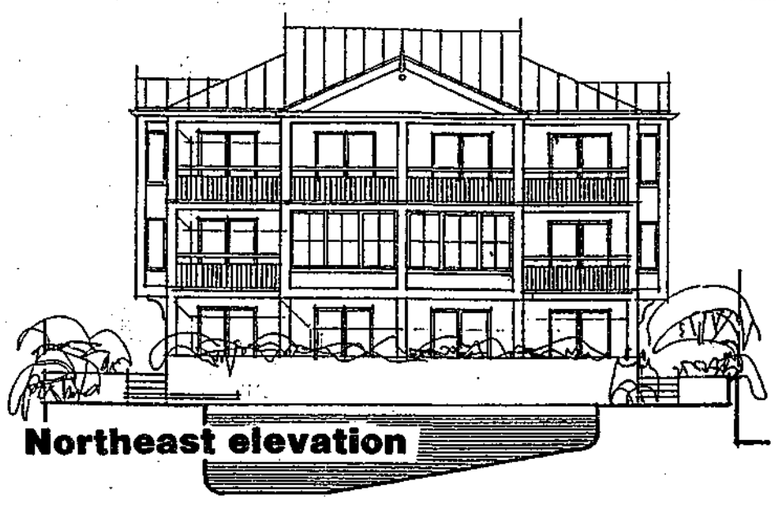

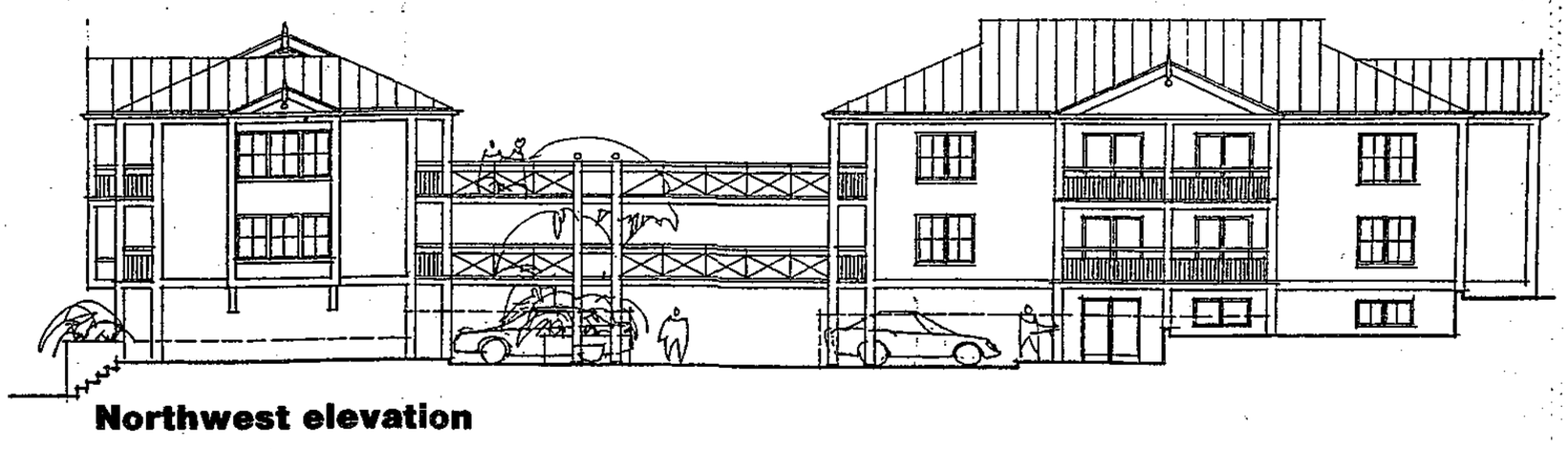

Shown are architect's drawings of the proposed tourist facility on Gower Point and Dougal Roads in Gibsons.

$700,000 Gibsons tourist facility

by Harold Blaine

Over a million dollars worth of new commercial development is in prospect for downtown Gibsons. One project, a 30-motel-unit waterfront tourist facility costing an estimated $650,000 to $700,000, has a planned June completion date to be in time for the summer travel season.

A new land acquisition by the partner owners of the Dockside Pharmacy-Bank of Montreal property at the other end of the downtown has led to preliminary work on a two-phase project which would ultimately add commercial space for three stores, offices, apartments and underground parking.

Caflisch, Gorman Planning Consultants of Gibsons, announced last week that design and construction documents are being finalized for the proposed Ritz Marine Motel. The site at Gower Point and Dougal Roads was formerly occupied by the Ritz Motel which was demolished last year.

The project will include 30 one-bedroom and two-bedroom units. These will all have light cooking facilities.

Two buildings of Coastal Colonial design will have a swimming pool, hot tub, conference room and possibly a 60-seat restaurant. If the restaurant is included it is expected jobs will be created for 15 to 20 people. Otherwise there should be at least 10 new jobs, said planner Bruce Gorman.

Use of two separate buildings introduces openings and air to the project, said Planner Gorman. Almost every part of the development has a harbour view.

The site has a 20-foot slope. The front three-storey building has 12 units. The back building is two storeys with floor space below ground.

Four top floor rooms of the back building can open up for conference or meeting rooms. No contractor is named yet, but the building is designed for local materials and skills, said Gorman, whose firm did the recent Gibsons development, the Cedar Plaza.

One of the first things initiated under new Gibsons Community Plan Bylaw 600, the whole basis of the tourism project plan is to keep a fairly sensitive rapport with a locale which is one of the most beautiful in the world. The new Community Plan creates a very good environment for this project, said the planning consultant.

Motel project owner Bill Steen, a longtime local resident, wants to have the project completed by June. Having a home on Keats Island as well as in Vancouver, he is interested in the development of the whole Gibsons Lower Village area, said architect Gorman.

The Lower Village and Harbour area hasn't been given attention before in terms of community planning. Its development won't be of a huge scale, like downtown Winnipeg for instance, said Gorman.

"We try to find clients who are sensitive to the area, aware of what's going on and know what we're trying to do here in Gibsons," said the local architect. "We have two clients now."

The other client is the partnership of Haig Maxwell and Philip Grafton, owners of Dockside Pharmacy. This plan involves two retail store spaces west of the bank—with office and apartment space above, all in phase one.

The second phase would involve another retail store space on the other side of the bank, leaving a driveway to underground parking. An entrance above would reach above-ground parking.

This second phase would continue the second-storey office and apartment space above the parking driveway and the drug store. A clock tower with chimes is being considered in the design.

"We aim at making use of the typography to best advantage," said Gorman.

Dockside pharmacist Maxwell said the partnership's idea is to create a little more retail space at this end of the downtown in order to draw more shoppers during hours when the bank and a restaurant there are closed. Added commercial life is desireable on weekends.

The offices could accommodate lawyer, dentist, accountant, etc. A comparable roof line would be created right across the property.

"We're most anxious to get going on it by May, but everything isn't in place yet," said the pharmacist.

Architect Gorman said, "The idea is to develop nice visual concepts that will enhance the Community Plan. The idea also, rather than creating a motel enviroment, is to instead create a destination resort facility...to bring people up here in families to stay a week or several nights for fishing and water activities.

"We're working closely with the town planner. It's taken a lot of work and effort to develop something that fits the area.

"With attractions like fishing charters we have something more positive and generative for this whole area. All the long-available properties in the area from the Post Office to the Marina have recently been bought up by interested people," said planning consultant Gorman.

A 9 lb., 7 oz. baby, the greatest Christmas present of all, arrived for Cassy Starr and Ian Dixon of Porpoise Bay at St. Mary's Hospital at 10:47 am Christmas Day. Nicholas Johnny Bud Dixon is a brother for a very pleased Anthony Joseph aged 4.

—Vern Elliott photo

101 bird species counted

Beautiful weather and good turnout of about 25 people made the 1988 annual bird count on the Sunshine Coast a resounding success. On Saturday, December 17, five teams spread out over territories on the Sunshine Coast from West Sechelt to Port Mellon.

For the first time in the 10 year history of the count, Mount Elphinstone was included in the area. This may account for the new record in species counted - 101 to be exact. The highest previous total was 92 species counted in 1983.

In addition to the increased numbers, six new species were 'officially' spotted: earred grebe, blue grouse, California gull, saw-whet owl, grey jay and a Lincoln sparrow. Unofficially, bird watcher Vince Bracewell reports to have spotted a rare oriental green finch in a flock of purple finches. In order to be an 'official' spotting the bird has to be sighted by several people.

Tony Greenfield, who collected the counts from each team, estimates that about 10,000 were counted this year.

The Sunshine Coast bird count is one of approximately 1500 counts that occur in North America. Totals from this area are submitted to the National Audubon Society which compiles the statistics and publishes them each year. In this way the society keeps track of bird migration and population patterns.

Sechelt father of 8 wins $113,634

David Holland, 50, of Sechelt says he's glad someone pushed ahead of him when he was standing in line to buy Lotto 6/49 tickets—otherwise he wouldn't be a lucky winner of $113,634.30.

"A man came right up in line and butted in front of me. He bought a bunch of (Lotto 6/49 Quick Picks and I was thinking that those should have been mine. I was so mad I could have kicked him—now I could kiss him," said Holland.

Holland and his wife Donna were shopping at Capilano Mall in North Vancouver when they decided to purchase tickets for the December 17 Lotto 6/49 draw.

Holland, a mechanic who works for B.C. Hydro, said he'll use his windfall to pay off the mortgage. He will also be sharing some of the money with the family and a close friend.

The Hollands have eight children ranging in ages from 15 to 31 years.

Holland also won an extra $1 by saying 'Yes' to Extra, the added-on feature to Lotto 6/49. Holland matched one of the four, two-digit numbers printed on his ticket.

Happy Sechelt winner of $113,634 in a lottery is David Holland shown with wife Donna, December 17 at Richmond with the winning cheque. Photo by LOTTO 6/49.

On the Inside

Sechelt needs plan *P.2*
Midwives need chance *P.2*
Polar bear swim *P.6*
ESS grad at CBC *P.8*
Water health warning *P.9*
Pender Harbour news *P.17*
Halfmoon Bay news *P.18*

Jaws of Life here

Gibsons Volunteer Fire Department took delivery of the long awaited Jaws of Life on Monday, December 19. On Friday, December 23 GVFD members responded to a call for assistance at a motor vehicle accident on North Road. However the Jaws were not required.

Thanks of the department go out to all those who supported the campaign to raise the money needed to buy the Jaws, especially to the Gibsons and District Kinsmen for their fund raising efforts.

Firefighters busy

A series of calls has kept the Gibsons Volunteer Fire Department busy this holiday season with a total of nine calls in the past week.

Christmas Day had members out twice, first with a chimney fire at 2:35 pm at a residence in Gibsons. Later at 4:18 pm, the first in a string of three arson fires in the Gibsons area had firefighters alerted to a fire set in the garbage bin at Gibsons Elementary School.

Boxing day saw two more arson fires in the Gibsons area. At 11:25 am firefighters returned to extinguish a fire set in the Gibsons Elementary School garbage can a second time and at 12:38 pm a fire set in the garbage can at the Gibsons Post office had trucks and firefighters responding there. RCMP were able to apprehend the 11 year old male responsible for all three fires.

December 28 saw firefighters responding to a car fire at the Gibsons Legion at 5:45 pm and a chimney fire at a residence on South Fletcher at 6:56 pm.

On December 30 two chimney fires had firefighters out to Killarney Lane at 12:05 pm and to Elphinstone Avenue at 11:54 pm.

Gibsons Volunteer Fire Department would like to welcome new member Rod Sharpe to the force. Applications for membership are available at the fire hall or from any member.

We wish you all a safe and fire-free New Year.

Comment

Sechelt needs corporate plan

Sechelt municipality is just coming out of its great period of restructuring. That period, in the light of history, undoubtedly will prove to be the greatest ever among all its local government accomplishments.

Indeed, the Sechelt area has, by some magic of wisdom, done what only a tiny minority of municipalities in modern democracies ever manage to do. It has formed a single local government covering its economic, social and commuter region!

As a result, Sechelt will prosper, blossom and thrive.

The municipality now has one great duty to itself. Sechelt needs to organize a municipal corporation which will efficiently, speedily and effectively carry the locality forward into the bright future awaiting.

To do this will require a careful combination of political sense and local government expertise. Sechelt has a new council which can be politically wise. It needs to acquire the expertise.

Muddling along hit or miss will waste time and opportunity. Council members and citizens can learn, staff can be trained and acquired, consultants can guide and advise.

To start finding out what needs doing, council members should all consider attending the February 15 Union of B.C. Municipalities one-day seminar in Richmond. The agenda could hardly be more suited to Sechelt's needs.

The theme is council effectiveness. Topics include: roles of politicians; needs of council; setting corporate direction (goals); role of senior staff; needs of staff; role of administrator; setting policy; council/management problems.

Councillors should find they need to determine their corporate needs and have a corporate plan. These things should come before council goes galloping off in all directions in decision making or before building a town hall.

For this planning council needs consultants. Such can be found through the B.C. municipal affairs department and through schools of learning.

A corporate needs study and organization plan report will give council needed guidance. Such an independent, expert report will also provide Sechelt's citizens with assurance the best interests of the municipality are being served.

The foundation for a highly successful Sechelt municipality can thus be laid. A yardstick and blueprint will be provided for councils for years to come.

Many time wasting and costly blunders can be avoided by this process. Sechelt's beckoning and bright future can thus be more quickly and surely achieved.

...from the files of the COAST NEWS We Remember When

5 YEARS AGO

Five or six local teachers faced loss of their jobs at the end of June after the provincial government announced money saved during a three day teacher strike in November wouldn't be given over to the local school board.

Garry Moldowan, 20, of Roberts Creek was killed in a single car crash on Highway 101 December 31 near the Sunshine Coast Trailer Park. The car in which he was a passenger went out of control on ice and sheared off a hydro pole.

Helen Daw, historian, writer and conscience of Sechelt died in St. Mary's Hospital. Holder of a number of academic degrees, she was a Second World War Canadian Navy veteran as well as a U.S. Navy veteran in the Korean War. She compiled an immense volume of historical material on Sechelt.

Forty-four hardy souls entered the waters of Davis Bay for the first annual Schetxwen Swim on New Year's Day as nearly 1000 spectators watched.

10 YEARS AGO

Over 100 friends gathered at the Madeira Park Legion to give Fisheries Officer Ray Kraft a grand send-off. Ray had been the officer in this area for eight and a half years.

The Sechelt Indian Band, under the direction of the chief and council, awarded Darren Dixon athlete of the year for his participation in school sports and all band sport activities.

20 YEARS AGO

Jacqueline Rose, daughter of Mr. and Mrs. R.F. Branca of West Sechelt, arrived on the scene at St. Mary's Hospital January 4 at 4:50 pm, the first baby born on the Sunshine Coast in 1969.

30 YEARS AGO

Building permits issued at Sechelt during November included a new store and a new church for Bethel Baptist congregation. Total cost will be $16,000.

Dan MacKay, well known fisherman of Pender Harbour, lost his boat when two explosions set his gill net boat on fire.

40 YEARS AGO

The Western Fish Co. scow was robbed of $400 when thieves broke open a window and took the cash box while buyer, Jack Lonsdale, was over at his boat in Egmont.

The Sunshine COAST NEWS

Published by GLASSFORD PRESS LTD.

Editorial: Harold Blaine Vern Elliott

Production: Jan Schuks, Bonnie McHeffey, Bev Cranston

Advertising: Fran Burnside, John Gilbert, Liz Tarabochia

The Sunshine COAST NEWS is a locally owned newspaper, published on the Sunshine Coast, B.C. every Monday by Glassford Press Ltd., Box 460, Gibsons, B.C. V0N 1V0. Gibsons Tel. 886-2622 or 886-7817; Sechelt Tel. 885-3930. Second Class Mail Registration No. 4702.

The Sunshine COAST NEWS is protected by copyright and reproduction of any part of it by any means is prohibited unless permission in writing is first secured from Glassford Press Ltd., holders of the copyright.

SUBSCRIPTION RATES

Canada: 1 year $35; 6 months $20; Foreign; 1 year $40

In each New Year

Life and time are gifts

by Rev. June Maffin, Rector St. Hilda's and St. Andrew's Churches

Happy New Year!

Seems as if everywhere we go, someone greets us with this message. A smile is on their face, hope in their hearts, optimism in their stride.

As the greeting is passed from one to another, we share in a unique moment in our history, the passing of one year to another.

We hope. We pray. We dream. We make resolutions to say or do 'those things I ought to have done' or to say or not to do 'those things I ought not to have done'.

We want to make a new beginning. Our intentions are honourable. We are genuine in our attempt to forgive (ourself or another), honest in our attitudes to the persons/situations which coloured our memory of 1988, humble in our inward search to 'begin anew'.

We make resolutions; lists of intentions for action; spend more time with the children; lose weight; write those letters I keep putting off; be on time for appointments; sort through the family photos; get more exercise; take the hem up on those slacks; go out for an evening alone with my spouse; stop procrastinating; start going to church; get caught up on those professional journals; begin Christmas shopping earlier next year; enjoy the ocean shore more often; visit my friends in hospital; take in a leisurely stroll at sunset; write in my journal; get caught up in the paperwork at home, etc.

It all boils down to accessing how we plan to spend our time in the New Year. What specifically will we do with the precious 24 hours of each day ahead of us for the next 52 weeks, those 3,760 hours. Will we be good stewards of this time given us?

It might help to look at the components of our English word for time. The Greeks used two words to explain the different dimentions of time, 'chronos' and 'kairos'.

For most of us, the time we speak of in our day to day activities is the 'chronos' kind, the pedantic, clock watching, systematic notation or gauging of our time. It's those scheduled activities, our daily rituals, our 'going to work/school/doing the laundry/picking up groceries/putting out the garbage/taking the kids to their activities' time.

The 'kairos' time of our lives is the most elusive. It's those treasured moments of our lives when we take time to 'be still' and get in touch with our true selves, understand ourselves in relation to our creator, see the 'miracles' about us and know beyond all knowing from an intellectual point of view, that God is God.

It's these moments we spend sitting by the bedside of a sick child quietly reading a book; seeing a newborn baby; watching a caterpillar burst into a beautiful butterfly; noting the formation of the clouds on the horizon; being reassured by the gentle purring of a cat or nuzzling of a dog; hearing a piece of music that sends shivers up your spine; reading a portion of scripture you've read countless times before and having it 'leap' from the page with a meaning you'd never before encountered; receiving and giving a hug; having a smile returned; enjoying that prayer time in the tub/shower/car/on the way to work/in that favourite chair/church pew; being aware of the gift of your breath; holding the hand of someone who is dying; sitting in silence before the ocean or a fireplace and hearing in that silence an affirmation that you are person God our creator chose to call into being; slowly eating a meal lovingly prepared; receiving a gift from another who, for no reason, chose to bless your day by giving you a present of his/her time or material possessions; having fun in the kitchen making a casserole or cookies you'll share with someone else; gasping at the rainbow that arcs across the horizon; walking through a cemetery and being

Please turn to page 14

Infants dying

Should try midwifery

by Harold Blaine

Recent statistics show Canada's health record for the newborn is rather dismal in comparison to that of the advanced countries of the world. At the same time the profession of midwifery is almost completely discouraged in this country, and is opposed by the medical profession, according to a recent news report.

In countries where midwifery is an integral part in the care of pregnant women and the newborn, the infant mortality rates tend to be better than in Canada. At the same time, the profession of midwifery is under study at some levels in Canada.

If Canada's infant mortality record were as good or better than that in other leading modern countries, then there would be little reason to push for change, such as the introduction of midwifery. But since our record isn't good, then this innovation should be carefully considered.

It is true that women trained in midwifery find themselves banging up against a brick wall when they try to practise their skills in Canada. This is hard to understand.

UBC Nursing Professors Elaine Carty and Alison Rice are qualified nurse-midwives. But there are few places they can practice in Canada.

One is in a small, unique clinic operating out of Vancouver's Grace Hospital.

Carty and Rice would like to see that situation change.

For most of their professional careers, they have been working to establish midwifery as a recognized profession. They say midwives can complement existing provincial health care services and help cut maternity care costs.

In 1981, they helped found the Nurse Midwifery Service, the first clinic of its kind in Canada. This service is now operated on a part time basis by Grace Hospital's nursing department.

Canada is one of the few developed countries that does not recognize midwifery as a profession. The nine clinic nurse-midwives, including Carty and Rice, are all qualified to practice in other countries.

"Many people associate midwifery with home delivery and they're surprised to find out that we work in conjunction with regular hospital services," Carty said.

Women give birth in hospital attended by the midwife who is the constant-care giver from the time conception is confirmed to about six weeks after birth. Physician consultation is always available.

Midwives provide pre-natal care including assessment of the mother and baby, nutrition and exercise counselling, and help the family prepare for the impact of an infant. Children are involved as much as possible in the process.

"That's what we see as the different focus of midwifery care," Rice explained. "Looking at the pregnancy in the context of the family."

In the last month, the midwife and family stage a birth rehearsal in the hospital delivery room, an exercise that helps alleviate apprehension, Carty said.

Carty and Rice would like the Nurse Midwifery Service to expand to meet what they say is a gap in the health care system. Adolescents and immigrant women, in particular, would benefit from a midwifery service, Carty says.

There is a very good chance these two trail-blazing nurses are on the right track. They should be given a chance to prove it.

The price of employment

A beach was closed just this morning
Where boys and girls once bathed,
"But don't be dismayed
Officialdom brayed,
"For a great many jobs were saved."

Clams and oysters were wasted
When dioxins spilled into the sea,
But numerous jobs
Were preserved for the mobs
So the spillers paid no penalty.

A hillside was logged, a mountain bared,
A forest was lost to the saw,
But jobs were created
So folks were elated,
And the government called it a draw.

A smog cloaked our city this winter,
Made by factory fumes and exhaust,
Folks coughed and folks sneezed,
While the ministries wheezed:
We'll have jobs no matter the cost!

We've tarnished our water and poisoned our air,
Destroyed our forest and coast,
Still folks will not see,
Nor our leaders agree,
That life not a job matters most.

Rosella Leslie
Sechelt, B.C.

B.C. Ferry personnel help injured woman

Letters to the Editor

Editor:
As a regular foot passenger on the B.C. Ferry run between Horseshoe Bay and Langdale, I would like the opportunity to express my opinion on your grossly unfair indictment of the B.C. Ferries in your editorial cartoon in the **Coast News** dated December 19.

Firstly, in answer to your questioning the policy of the B.C. Ferries practice of trying to maintain a schedule, I have this to say. Airlines have schedules. Trains and buses having schedules and as an editor, I would think that with various deadlines for stories, photographs and advertising, you can comprehend the value of each schedule.

Secondly, I can see that this decidedly negative tone of the cartoon includes the B.C. Ferries slogan 'Your Friendship Fleet'. I do not know them by name but they do know me. From the ticket counter to the car deck, to the cafeteria, I am greeted by people who are friendly, courteous, helpful and pleasant to talk to.

Thirdly, your portrayal of the B.C. Ferry personnel as some sort of Christmas 'Scrooge', I have this story to relate to you.

On December 18, while I was waiting for the 7:25 pm sailing I ran into someone I knew, Sharon Wagner, a visually impaired woman, with her two sons and guide dog. It seems she had slipped on a sidewalk and had scraped her knee so badly that she had difficulty walking.

I went to where the shore crew has their coffee to see if they could get her a wheelchair. In minutes there was one there for her.

She got wheeled on the ferry where the steward got the woman who was the first aid attendant who treated her very promptly. When she mentioned she would have to take a taxi home from the bus stop because she could barely walk, she was offered a ride from many people that included one of the car deck workers.

After talking with her today I found she wanted to know who to thank. On her behalf I would like to thank the shore crew from Horseshoe Bay, the car deck workers who wheeled her on and off the ferry, Mr. Fred Patrick the steward aforementioned, the first aid attendant and the man who gave her and her family a ride home.

As for 'Smirnoff, the red nosed reindeer' and the B.C. flag with 'In Zalm we trust' are decidedly beneath my comment. I think you owe at least the B.C. Ferries personnel one very lavish apology.

John H. Neufeld

Theatre project admirable but site is mistake

Editor's Note: A copy of the following was received for publication:
Mayor Strom and council
Gibsons, B.C.

The Theatre Project is admirable. The presence of a theatre on the Sunshine Coast is essential now, but the mistake is in locating it at Gibsons.

The issue is clear. Is the theatre for the Sunshine Coast residents or for attempting to attract the Vancouver audience.

Those of us in Pender Harbour and Egmont travel constantly to Sechelt or Gibsons for many of our daily needs. But it seems to be much farther for 'southerners' to come all the way up here for any event.

Necessities are one thing, but entertainment and meetings are another. If it is too far for us to go to Gibsons, it follows that Vancouverites will also consider Gibsons too far.

It is folly to count on Vancouver for financial support to make the project viable, with all the entertainment available there.

There is an audience in Pender Harbour and environs ripe for culture, as proven at the Messiah performance for which it paid a good admission. One hundred and eighty-five people of various ages and incomes paid $10 to see a first class performance of Handel's Messiah.

This group will grow in numbers, support and enthusiasm if the theatre is more centrally located on the coast. There was a larger audience in Pender Harbour than in Sechelt two nights earlier.

We don't need to go to Vancouver for support. The audience is right here and there is the money to spend if the marketing is well done.

The choir that Lyn Vernon brought together was some kind of miracle that unified the musicians of the Sunshine Coast which is, after all, one area, not three districts. A similar unification could occur among all people interested in fine entertainment and all the arts if we had a facility for performances in Sechelt.

Future land development and of course, population will be shifting north as the land in Gibsons is filled. Therefore, your thoughts should be toward the larger population from which to draw.

Please bear in mind the time when Pender Harbour gave up its hospital to have one located for the benefits of those on the whole coast. It is the same idea needed now with the theatre.

But let go of the idea, Gibsons, before it hurts too much.

Mrs. Ann Barker
Garden Bay, B.C.

Crown land request

Editor:
In your December 19 issue it was reported that the Sunshine Coast Regional District board is asking for public support for its application to the provincial government for 50 acres of Crown land east of the B&K logging road.

Before asking for public support isn't it proper procedure to provide the public with detailed information and maps showing the land in question, Cliff Gilker Park and the proposals of the golf club, etc.?

There are all sorts of rumours flying around such as the golf club plans to build a new clubhouse on the children's playground.

Too much back room lobbying has been taking place, the public should be involved in discussions about a park which belongs to us all.

Its time we get to know what is going on.

Maryanne West

Gibsons has 5 post cards

Editor:
Just a quick reply to your December 19 'Comments' on postcard images.

It does take several years to earn back the money required to print picture post cards. The larger companies which supply them have decreed the Gibsons market is not large enough to make this financially viable.

Last year some of the businesses in the lower village produced a 'Molly's Reach' card. This year June Boe prduced five different cards which are selling very well locally (even though they are double the price of the older local cards).

There are also several other local books, including the outdated 'Beachcombers' supplied by the Gibsons Chamber of Commerce.

These sell briskly in the summer to the tourist trade.

My point is that there are more post cards of Gibsons being offered for sale now than there ever have been in the past. Perhaps they should be stocked in more outlets.

Many of the landing merchants have gone to a great deal of trouble and expense to offer various types of souvenirs to the tourist trade and I believe they should be commended for this.

Lola Westell
Coast Bookstore

SECHELT CARPETS
(Next Door to Red & White Store)
LAST WEEK BEFORE
CLOSEOUT!
All Carpets & Vinyls at Cost
885-5315

CUSTOMER CARE You can depend on it!
WINTER SAFETY CHECK

Inspect and report on: • Battery and charging system • Antifreeze protection • Fluid levels • Wiper blades • Headlights and bulbs • Hoses, clamps and belts • Tires, shocks/struts and exhaust system • Thermostat and heater • C-V joint boots (where applicable) Lube hinges, hood latch and safety catch.
PRESENT THIS COUPON FOR DISCOUNT
READY • SET • GO FOR WINTER SNOW
SKOOKUM CHRYSLER SERVICE
886-3433

You Deserve the BEST in QUALITY PHOTOS
Try the rest then come to Tri•Photo and compare quality
If you are not satisfied your money will be refunded!
Remember Tri•Photo has the ONLY Fugi color circle printer on the Coast
Other machines don't compare.
We don't keep you waiting one or more days for your precious pictures.
FREE 5X7 included in every roll of film processed (C-41)
BEST WISHES IN THE NEW YEAR
"Yes we now rent movie video recorders"
Tri•Photo
Teredo Square, Sechelt 885-2882

GLASS
Skylights
Storm Windows
- wooden or aluminum frames
- insulated glass
- free estimates
Mirrors
- custom work for home or business
Windshields
Come to the most complete glass shop on the peninsula
ELSON GLASS
Hwy. 101 & Pratt Rd., Gibsons 886-7359

A Glance Back at '88

W.G. Stuart

S.C. Pipeline Announced

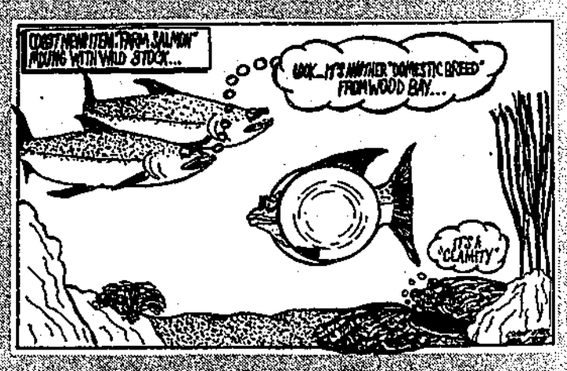

Farm Salmon Mix With Wild Stock

New Mayor For Sechelt

Dioxins Close Shell Fishing

New Tourist Attractions Are Sought

Acid Rain Effects Pondered

Federal Election Tory Majority

Late Ferry Request Refused

Theatre plan study ordered

by Harold Blaine

A citizen committee appointed by Mayor Diane Strom will hold hearings and advise Gibsons Town council on the Gibsons Landing Theatre Project Society's request for a further extension of its right to use the town's central Lower Village park to build a proposed theatre.

The society's site approval from council for the site has run out. The committee members have yet to be named.

Council at its last meeting for 1988 voted unanimously to form the advisory special committee at the society's request. Council thus deferred the matter and made no decision as it faced a crowd of about 40 concerned citizens who attended mostly because of the theatre matter.

Also on the agenda was a list of 10 letters to council on the theatre proposal, many of them reflecting opposition criticism.

Speaking to his request letter, theatre society president, Rai Purdy, said his organization hadn't meant it had to have an answer from council that night.

"In view of the letters and some telephone calls, the matter may be too emotionally charged to be dealt with tonight. We don't want to be caught in a battle between the newspapers," said Purdy.

He was referring to a recent number of critical items appearing in one local newspaper and an article in defence of the theatre society, which article appeared in another local newspaper.

"It is not our intention, and never has been, to build anything without the support of the public," said lawyer Russell Crum, speaking on behalf of the theatre society. "We want to have the support of the community as a whole, or else not at all."

Spokesperson Crum recommended council form a committee to study the question, hear written and oral submissions, hold hearings, etc., and recommend to council what should be done.

Alderman John Reynolds said he agreed with Crum's proposal. Addressing the mayor sitting as council chairperson, Reynolds said, "I'm in favour of a committee. I look forward to hearing from it and will wait for you to name it."

Alderman Gerry Dixon said the committee shouldn't be too cumbersome in size.

Mayor Strom said that with all she was hearing recently from the public and in the press, she was beginning to feel like a "push me, pull me".

Strom said she heard from many, many people all the way from Egmont to Hopkins Landing. Most of them were from outside the town's boundaries and didn't have to deal with the municipal corporations' deficit.

"The town is made up of only 1,400 taxpayers who would have to pick up the deficit. It would have to be fully a community project, not just (sponsored) by Gibsons," she said.

Alderman Reynolds said council shouldn't eliminate the possibility that the theatre might be located elsewhere. That should be something for the committee to consider.

A citizen noted there was much infighting in the matter. "Gibsons needs to lead the way," he said.

Former alderman Bob Maxwell suggested the project could factor in something like a convention centre. They could also factor in school system activities.

"Just think of all the uses it could be put to," he said.

Alderman Ken Collins said he is concerned that the town's main park land not go into private hands "if God somehow kicked the project".

"I have some concerns," said Collins, noting that such projects at Stratford and Ashland have had great success. "But both those theatres have different geographics around them," with people able to travel 70 miles around for a two hour play.

Alderman Collins noted the theatre's proponents have shown a remarkable community spirit which shouldn't be suppressed. He said the fact that choice and controversial town park lands were involved gave the matter a different tone.

"What they are doing is a good sign. I hope it is a sign of Sunshine Coast (community) co-operation in the future," he said.

In his letter to council requesting the town's extended approval in principle for the Holland Park theatre site, theatre society president Purdy said, "We have made good fund raising progress in the last 12 months, both in the private and government sectors. We have modified our plans from a 300 seat theatre to a smaller phase one 200 seat facility on the site of the Old Fire Hall. This will, of course, greatly reduce our initial cost."

"We now have cogent reasons to believe that we can raise the money for the modified building in the near future," he said, requesting extension of the agreement terms set out in a mayor's letter of December 18, 1985.

First degree murder charge

Charged with first degree murder was Marcel Joseph Gerard, 51, of RR1, Gibsons Saturday. Charged with being an accessory after the fact of murder was Denis Joseph Gerard, 31, of Gibsons, said Sergeant Edward Hill, officer in charge at Gibsons RCMP detachment, in a New Year's Eve written press release.

The charges are in regard to the murder of Claude Joseph Dupuis, 58, of Montreal whose body was found October 8 in a shallow grave, a short distance off the Port Mellon Highway near Gibsons, said Sergeant Hill.

Police provided no further details in the case, except to say the investigation is continuing.

Gibsons Public Library

Hours:

Tuesday	1:30 - 8 pm
Wednesday	10:00 - 4 pm
Thursday	1:30 - 4 pm
Saturday	11:00 - 4 pm
STORYTIME	Wed. 10 am

COLOUR PRINT BONUS From Sunnycrest Photo

Get your 1st set of prints at our regular price

And we'll give you a

2nd SET FREE

until January 7 Regular Size Prints

Colour Film Special

Kodak Gold - 35 mm 100/24's
Kodak - 110/24's

$4.47 roll

While Stock Lasts

20% Off All Frames

until January 14

Sunnycrest Photo's January

Black & White BONANZA

COPY PRINTS
From same size print up to 3½"x5" Reg. $1.35 $1.00

3" REPRINTS
Glossy - from standard negs 50¢

4" REPRINTS
Glossy - from 35 mm 60¢

POSTER
24"x36" matte
From colour, black & white negs or from 35 mm slides
Reg. $38.95 $28.88

Quality COLOUR PRINTS from

SUNNYCREST PHOTO

Sunnycrest Mall, Gibsons 886-4945

Hello Sunshine Coast!

Highly Skilled Refugee from Toronto, wishing to settle here does:

- Sculpture
- Interior Design
- Furniture & Cabinets
- Decks
- Solariums
- House Construction
- House Renovation

25 YEARS EXPERIENCE
Work done quickly
and guaranteed satisfactory

Looking forward to hearing from you

RAY JENKINS 885-5525

Keep part of the dollars you spend...

SHOP LOCALLY

1st Thursday of every month is

SENIORS' DAY
at SUNNYCREST MALL

Extra discounts throughout the Mall.

Thursday, Jan. 5 is
SENIORS' DAY

Bring your Pharmacare card & SAVE.

SUNNYCREST MALL

OPEN 9:30-6 pm *FRI. NITE 'TIL 9*
SUNDAYS & HOLIDAYS 11-4 pm

THE UNITED CHURCH OF CANADA
Sunday Worship Services
GIBSONS
Glassford Road 11:15 am
Sunday School 11:15 am
ST. JOHN'S
Davis Bay 9:30 am
Sunday School 9:30 am
Rev. Stan Sears Rev. Alex G. Reid
Church Telephone 886-2333

GRACE REFORMED PRESBYTERIAN CHURCH
Morning Worship 11:15 am,
St. Hilda's Anglican Church
Evening Worship 7 pm in homes
Wednesday Bible
Study 7:30 pm in homes
J. Cameron Fraser, Pastor
885-7488
ALL WELCOME

ST. BARTHOLOMEW'S & ST. AIDAN'S ANGLICAN CHURCHES
Parish Family Eucharist
11:00 am
Phone: 886-7322 or 886-3723
St. Aidan's, R.C. Road 2:30 pm
First Sunday in month

CALVARY BAPTIST CHURCH
711 Park Road
Telephone: 886-2611
Sunday School - 9:30 am
Worship Service - 11:00 am
Hour of Inspiration 7 pm
Cal McIver - Pastor
Arlys Peters - Music Minister
"The Bible as it is... for People as they are."

GIBSONS COMMUNITY FELLOWSHIP
Welcomes you to join us
in SUNDAY Worship
Children's Progress 9:45 am
Prayer 10:00 am
Morning Worship Service
10:45 am
Wednesday 7:00 PM
599 Gower Point Road
Pastor Monty McLean
886-7049

THE SECHELT PARISH of the ANGLICAN CHURCH
ST. HILDA'S (Sechelt)
8 am Holy Communion
9:30 am Family Service
ST. ANDREW'S (Madeira Park)
11:30 am 885-5019
Rev. June Maffin

ANGLICAN CATHOLIC CHURCH OF CANADA
St. Columba of Iona Parish
8835 Redrooffs Rd., Halfmoon Bay
The Rev'd E.S. Gale: 1-525-6760
Information: 885-7088
"Prayer Book Anglican"

PENDER HARBOUR PENTECOSTAL CHURCH
Lagoon Road, Madeira Park
Sunday School 9:45 am
Morning Worship 11:00 am
Prayer & Bible Study
Wednesday, 7:30 pm
883-2374 & 883-9441
Pastor Mike Klassen
Affiliated with the Pentecostal Assemblies of Canada

GIBSONS PENTECOSTAL CHURCH
New Church building on
School Road - opp. RCMP
Pastor Ted Boodle
Sunday School 9:45 am
Morning Worship 11:00 am
Evening Fellowship 7:00 pm
Bible Study
Weds. at 7:30 pm
Phone
886-9482 or 886-7107
Affiliated with the
Pentecostal Assemblies
of Canada

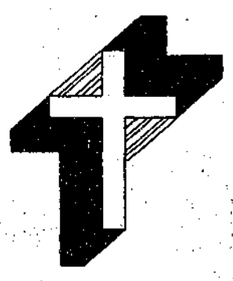

Happy New Year
to all our
Customers, Friends, Neighbours from

Ken, Debbie, Gloria, Liz, Karen, Jackie, Christine, Ruth, Ted, Danielle, Chris, Joan, Denise, Kathy

Announcing

Special Pharmasave Prices on
• STATIONERY •
• OFFICE SUPPLIES & EQUIPMENT •
• SCHOOL SUPPLIES •

ON DISPLAY NOW

Come in soon for best selection

Get it at the GIBSONS PHARMASAVE PRICE

Post Office
Utility Bills

Sunnycrest Mall
886-7213

Roberts Creek

Kay Bernard heads hospital auxiliary

by Jeannie Parker, 885-2163

The Roberts Creek Legion's own Don Black returns as chef this Saturday, January 7. He'll be serving up some of his specialties every Saturday night from 5:30 to 8:30.

Phone 886-9813 for reservations and bring along your dancing partner. This weekend's entertainment features the band Gaslight both Friday and Saturday.

Brian Nicols from the Blarney Stone will be appearing with Stillwater as part of the Robbie Burns celebrations at the Little Legion on January 14. Doors open at 6 followed by dinner, the traditional ceremonies and speeches, and as much dancing as your tender tootsies can stand.

Tickets for Burns Night are $15 each at Seaview Market, Gibsons PetroCan, or by phoning 886-9813 or 885-5556. Members and guests welcome.

HOSPITAL AUXILIARY

The Roberts Creek Branch of St. Mary's Hospital Auxiliary's slate of officers for the new year are: president, Kay Bernard; secretary, Nora Weller; treasurer, Mildrid Forbes; publicity, Fay Birken.

Their next meeting will be held at the Roberts Creek Legion on Monday, January 9 at 10:30 am. All are welcome to attend.

SCRD '89 message

The following New Year's message was issued last week by Chairman Peggy Connor on behalf of the Sunshine Coast Regional District:

"Chairman Peggy Connor and the directors of the Sunshine Coast Regioanl District board look forward to working during 1989 in harmony with the three other local government bodies that are included in the regional district.

"Many exciting things are happening here on the Sunshine Coast. My wish for 1989 is that these things will progress in a way that will bring satisfaction to us all, progress that is guided to keep the uniqueness of the area as a pleasant place to live.

"The SCRD encourages economic development that doesn't infringe on the social or physical environment.

"May I wish health and happiness to all."

Town of Gibsons
NOTICE

Dear Dog Owner:

The public is reminded that as of January 1st, 1989, new yearly licences are required for all dogs within the Town of Gibsons.

Licences may be obtained at the Municipal Office, 474 South Fletcher Road, Monday to Friday (8:30 am to 5:00 pm).

By-Law Enforcement Officer
Valdine Michaud

Licence Fees:

$12 - For every male dog
$12 - For each and every spayed female dog
$30 - For each and every female dog not spayed
$30 - For each and every un-neutered male dog

VINOCO PREMIUM OIL PRODUCTS

LUBE, OIL & FILTER SPECIAL

Includes 4 L of motor oil, oil filter, grease job including door & hood hinge **$16.95**

Price effective till Jan. 14 (inclusive)

WALT'S Automotive
"Complete Mechanical Services"
Hwy. 101, Gibsons 886-9500

The Sunshine COAST NEWS
5521 Cowrie St., Sechelt 885-3930
537 Cruice Lane, Gibsons 886-2622

SuperValu FRESH IN EVERY WAY
Sunnycrest Mall, Gibsons
100% Locally Owned & Operated
Prices effective: Mon., Jan. 2 to Sun., Jan. 8

OPEN 9:30 am - 6:00 pm
Fridays 'till 9:00 pm
Sundays 11:00 am - 5:00 pm

Limit 1 With A Minimum $25 Order - 10 lb. Pkg. or More - Fresh - Regular
GROUND BEEF ..... kg 1.94 lb. .88

Approx. 3 lb. Poly Bag Frozen - Frying
CHICKEN LEGS ..... kg 1.94 lb. .88
Smaller Packs Available at .98 lb., 2.16 kg

Frozen - Cut-Up
STEWING HENS ..... kg 1.30 lb. .59

Limit 1 With a Minimum $25 Order - 15 lb. Bag B.C. Grown #2
POTATOES ..... .99
Additional Purchases at $1.89

Florida - Pink
GRAPEFRUIT 5 lb. Bag 1.29

B.C. Grown - Medium
ONIONS or TURNIPS ..... kg .42 lb. .19

********** FROM OUR DELI **********
Hot
BARBECUE CHICKEN ..... ea. 3.99

Valu Plus - Frozen From Concentrate - Orange
JUICE ..... 341 ml .88

Nabob - Tradition
COFFEE ..... 300 gm 1.99

Flamingo
BATHROOM TISSUE ..... 12's 4.69

Miss Mew - All Varieties
CAT FOOD ... 170 gm 2/.89

Husky - Regular or Beef Vegetable
DOG FOOD ..... 709 gm .69

Oven Fresh - Bran/Carrot/Oatmeal/Blueberry
MUFFINS 6/2.39

Oven Fresh - Unsliced White or 100% Whole Wheat
HOT BREAD ..... 450 gm .59

Jessica Sangster wades out of the freezing water triumphantly waving her flag at last Sunday's fifth annual Polar Bear Swim in Davis Bay. —Penny Fuller photo

Intrepid 100 take the plunge

Overcast skies withheld their rain last Sunday, as over 100 people packed the dock at Davis Bay to watch 29 hardy souls take to the water in the fifth annual Schetxwen Polar Bear Swim.

The endurance competition was divided into two categories this year, for children and adults. Contestants ranged in age from the youngest, seven-year-old Jessica Sangster, to 68-year-old Louise Colliss. One came from as far away as Montreal.

Holding with tradition, John Webb piped the intrepid participants to the water's edge and at the sound of the gun, fired by Sechelt mayor Tom Meredith, they plunged into the six degree centigrade water of Georgia Strait.

There were a few anxious moments during the adults' endurance swim when second place winner, Wally Henschel collapsed on the beach. He was promptly cared for by ambulance attendants and whisked away to St. Mary's Hospital, where he was checked over and released.

Winners of the various categories were:

Funniest Hat - Leah Combas, Bob Perry; Best Costume - Bob Perry, Darlene Homberg, Jessica Sangster, Caroline Merrill; Boniest Knees - Vanessa Wells, Dave Wells; Adult Endurance Race - Cliff deShepherd, Wally Henschel, Cam Murray, Stan Hope; Children's Endurance Race -Ryan Lewis, Alice Stephens, Vanessa Dawson, Mary Konnepic, Terry Halsey; Oldest Swimmer - Dave Wells, Louise Colliss; Chattiest Teeth - Wally Henschel; Youngest Swimmers -Cliff Myrray, Jessica Sangster; Furthest Distance from Out of Town - Albert Ecel, (Montreal) Vanessa Wells (Toronto).

Davis Bay News & Views

Story hour

by Jean Robinson, 885-2954

I hope 1989 is a healthy one for all of you. Before the holiday season completely slips away, may I say how very much we enjoyed the Davis Bay Carollers who braved the rain to sing to us one night before Christmas. Thank you.

The Sam Nelsen family gave much pleasure throughout the season with their decorated house and well lit tree in the yard. A constant joy to behold.

The Fifth Annual Polar Bear Swim was great as usual. So nice to be warm and dry while watching what must be crazy people enjoying themselves. If they are not enjoying the cold water then they really are suspect and have a lot of us fooled. Thanks to all the organizers and participants.

WHAT'S HAPPENING?

The Davis Bay/Wilson Creek Hall, 5123 Davis Bay Road, will have the Moms and Tots Story Hour beginning at 10:30 am Friday, January 6. The library will be open on Friday and Saturday afternoons.

At 6 pm on Sunday, January 8, the Annual Potluck Dinner and Tree Burning takes place at the hall. Just bring the family, a casserol and your Christmas tree. Bring a new neighbour in fact. This is always a popular event and usually well attended.

Then January 9 at 7:30 pm, the Community Association meets. President Bill LeNeve will conduct a short meeting then we will have a guest speaker or a film.

On January 13 at 1 pm, one and all are invited to come play bridge at the hall. We play on the second and fourth Fridays each month.

On January 10, 7:30 pm the Davis Bay Elementary Parents' Group meet in the school library. This is the meeting you missed in December so be sure and attend this one.

Thank you to the Parents Group for providing the Seniors' Tea on December 14. Even some of the seniors from Kirkland Centre attended which made it truly a community affair.

After a delicious lunch we were entertained by different school choirs. The highlight of course was the singing by four girls calling themselves 'The Perfect Matches'. A visitor from Eastern Canada provided guitar music and led us in a sing song. A nice break in a hectic season.

Wishing You The Very Best

HAPPY NEW YEAR

From all of us at

Magic Sound

Radio Shack Authorized Sales Centre

Trail Bay Mall, Sechelt 885-2568

Our Year End Clearance Has started at

Cactus Flower

trail bay centre sechelt 885-5323

Come in and save 25% to 50% Off on all Winter Stock

FAMILY BULK FOODS & DELICATESSEN

"FULL SERVICE DELI"

Featuring Freybe's Award Winning Meats

This Week's Special ALL Deli MEATS 10% Off Regular Price

Piping Hot Soup
Hearty Sandwiches
and Tasty Muffins
(inquire about our Sandwich Club)

Pizza
We make it
You bake it
10" Deluxe $5.99 and up

Thurs. is SENIORS' DAY
10% OFF Regular Prices
Club - Group Discounts

UNDER THE YELLOW AWNING
Cowrie St., 885-7767

Fill in the Blanks

Build skills and confidence in English, Math, and Science in our **Adult Basic Education Program.** You can work towards further training, university entrance, a better job, or simple personal satisfaction.

Register now for the Spring Term. Classes start January 9 full time, part time, days and evenings.

For further information, phone 885-9310 between 12:30 and 7 p.m. Mon. - Fri.

CAPILANO COLLEGE
5627 Inlet Avenue, Sechelt, B.C.

Any way you Slice it the Classifieds bring results

Get Organized!

SALE

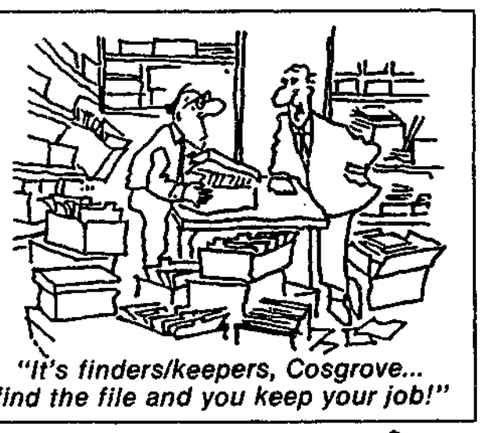

"It's finders/keepers, Cosgrove... find the file and you keep your job!"

It's that time of year again! Protech would like you to start the new year right with handy storage containers at discount prices. Featured will be products that have been designed to suit your office needs and make your job easier. Warm wishes for 1989.

LTR - $2.17 Reg. $2.90
LGL - $2.47 Reg. $3.30

LTR - $12.52 Reg. $16.70
Per Box of 100
LGL - $15.22 Reg. $20.30

Reg. $8.95 SPECIAL $4.95

Keeps Records Straight

Reg. $2.99 SALE $2.24

for other instore specials

Reg. $1.95 SALE $1.46

Till Jan. 21/89

protech OFFICE ELECTRONICS

In the Bayside Building, Trail Ave., Sechelt 885-3735

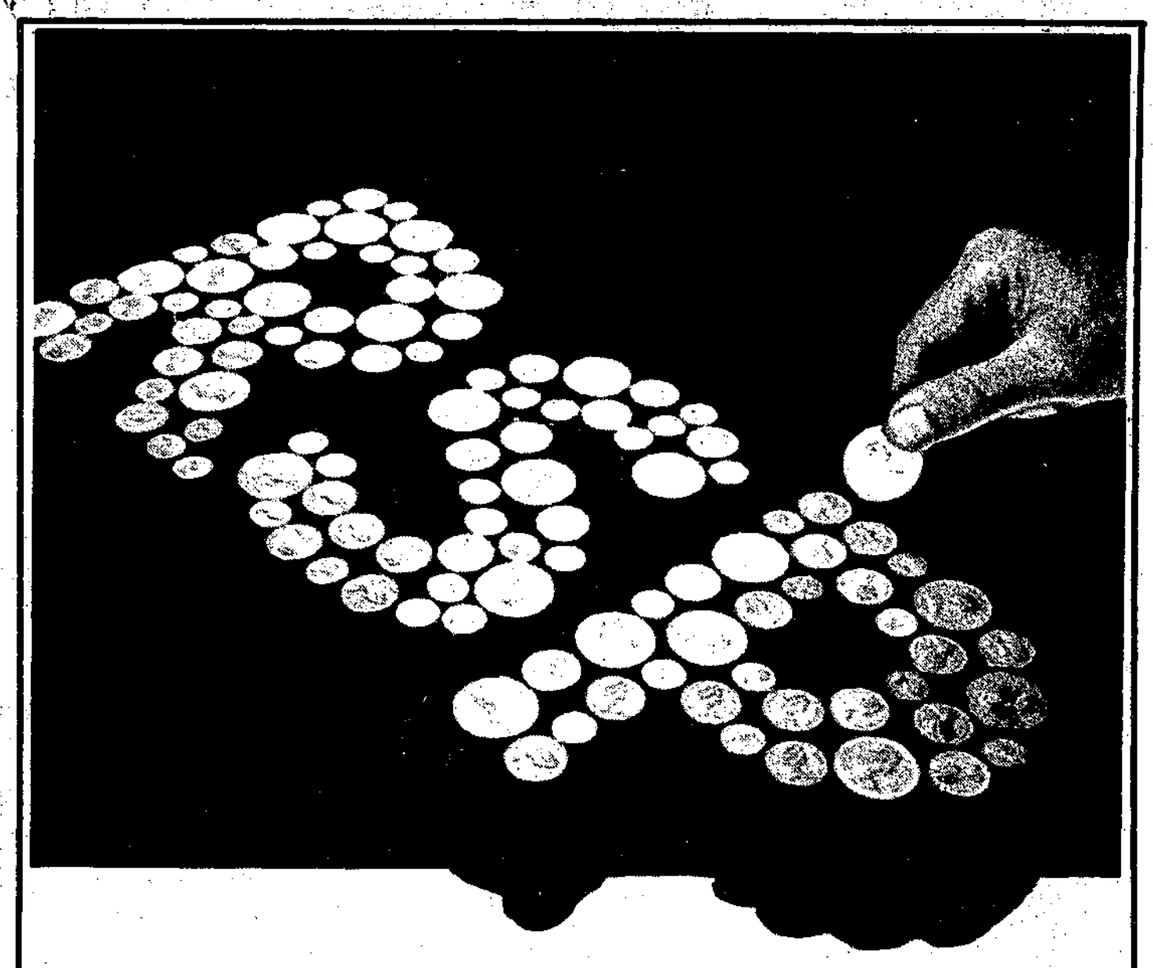

Free Seminar!

You're invited to join us at the
Davis Bay Elementary School
Wednesday, January 11, 1989
7:30 pm to 9:30 pm

Guest Speaker - Bob Thompson
the Royal's RSP Consultant for B.C.

Hosted by the Gibsons and Sechelt Branches of the

ROYAL BANK

Please Pre-register at
886-2201 or 885-2201

Rhythms of Life

Time of intense tranformation

Predictions for the coming year have become rather like Christmas carols, something I look forward to but that seem to get a little overwhelming before the season is over. Every year I try to pick up as many publications as possible, glossy or pulp, that promise to give me the inside scoop on what the famous, and infamous predict for the next 12 months.

With great relief I mark my calendar with the predicted day of the 'West Coast Earthquake', an annual ritual that allows me to relax and feel safe for the other 364 days. And I anxiously watch superstars for the first signs of the pregnancies which forecasters assure will produce alien children.

By comparison, astrology seems pretty boring. I don't even know which planets to look at to see if, indeed, a sasquatch will come to power in upper Nairobi, or if UFO's will kidnap Gorbachev's wife, although Uranus often prompts some pretty alien behaviour.

Nevertheless, for those of you who like to keep track of the less sensational trends during the year ahead, I offer some notations for your calendars.

A good thing to be aware of is those times when Mercury goes retrograde (appears to move backwards). These are times 'not' to sign contracts, buy a major appliance or real estate or go on trips. Nothing disastrous is likely to happen, but things tend to get fouled up and need to be re-done, or re-scheduled.

In 1989 Mercury takes this backward hike January 16 to February 5, May 12 to June 5, September 11 to October 3, and December 30 to the following January 20.

For those who have followed the developments since the Harmonic Convergence, the 'energy influxes' occur on February 15, May 15, August 15 and November 15. Of some significance is February 15, when Pluto will appear to be stationary at that time, dead centre in the middle of Scorpio.

It could indicate a time of intense transformation and purification. At the very least it would be worthwhile to spend much of that day in meditation.

Better yet, you might want to plan to go into retreat during that entire week.

April promises to be an interesting month, with three outer planets taking turns at 'making a station' (appearing to stand still, and then going retrograde. Uranus starts the trend on April 9, Neptune follows suit on April 13 and Saturn joins the party on April 22.

In the political arena, this could indicate a time of revolution (Uranus), followed by confusion (Neptune), resulting in heavy restrictions (Saturn). In an individual's life the time could be less dramatic but equally intense.

In other words, try not to get too extreme early in April, because the pendulum will swing an equally extreme distance in the opposite direction before the end of the month.

Whatever issues come to the forefront at this time will probably be resolved in September when all three again form a station and begin to move forward once more.

Buy Sechelt Marsh

Sechelt Municipal District has acquired one more piece of real estate. This particular purchase has made the Sechelt Marsh Society happy.

At council meeting December 21, Mayor Tom Meredith announced the purchase of Lot 48 between the Arts Centre and the Sechelt Marsh.

Earlier last year, council agreed to match funds raised from the public to purchase the property and integrate it with the existing marsh. However, when Meredith became mayor in November, he discovered the district engineer, Derek Ashford, wanted to use the lot as part of the drainage system for that area.

Ashford wants to put a lagoon in the middle of the lot and possibly develop it as a people place. The Marsh Society and local nature enthusiasts may have some different plans for the parcel, though.

As longtime Marsh Society member Vince Bracewell pointed out in an interview with the **Coast News**, the lot is a haven for bird watchers. A wide variety of species nest in the area which would be cleared to accommodate a lagoon.

The lot was purchased for $40,000 plus $1660.11 in back taxes from Len VanEgmond of Halfmoon Bay Developments.

"We might have been able to dicker them down if we'd been willing to sit on our hands for a couple of months," said Meredith, "but the engineer is quite anxious to incorporate it into the drainage system and now he can move on that."

Donations which had been collected during the initial fund-raising drive will be returned, Meredith told council, and the deal was finalized on December 30.

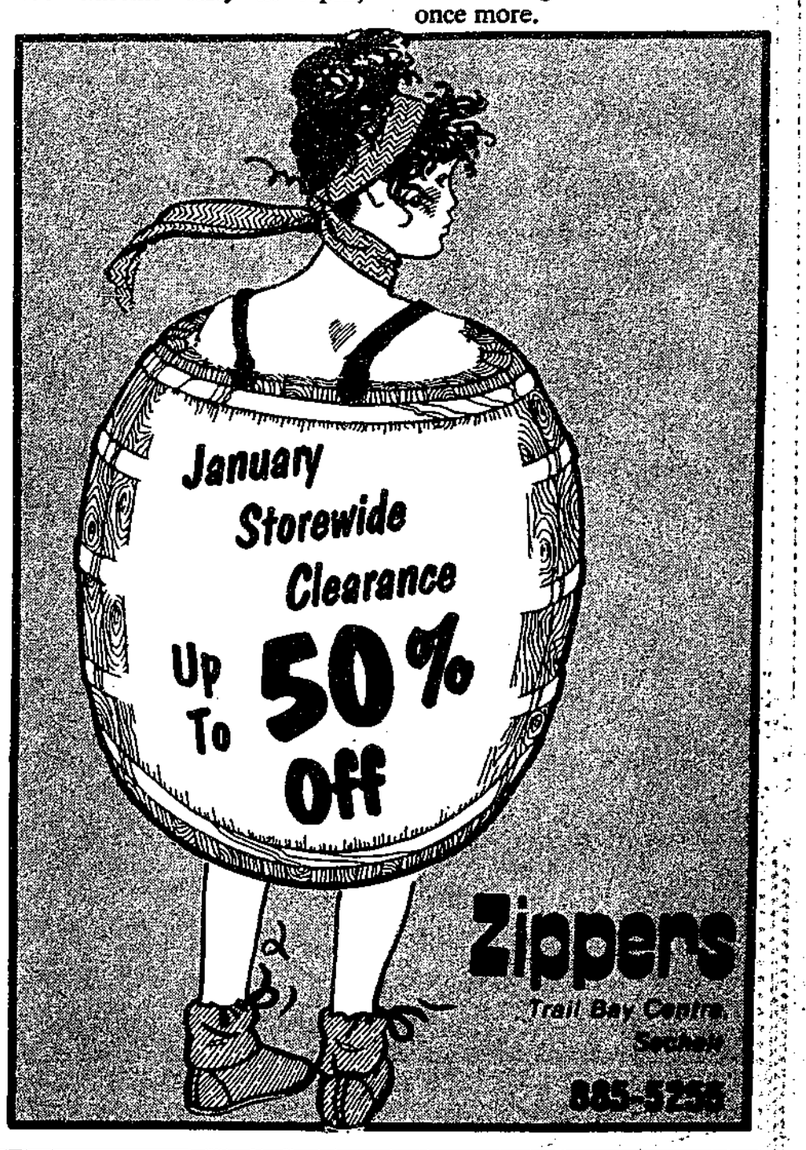

TRAIL BAY CENTRE MALL

This week featuring

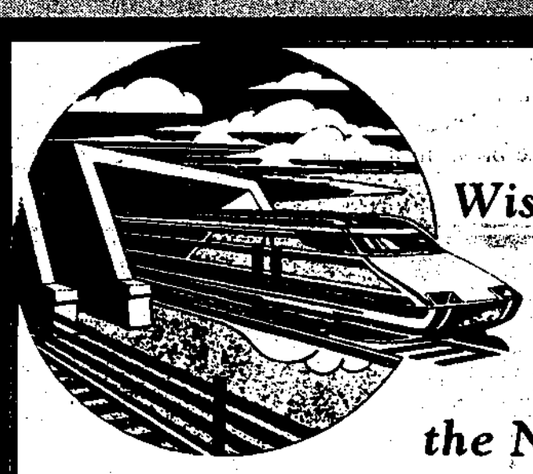

Wishing you the very best in the New Year

SEE US

For all your 1989 TRAVELS

INTRA TRAVEL — VAGABOND TRAVEL INC.

KATE - HOLLY 885-5885 TAMI

MITTEN REALTY

congratulates the accomplishments of

Gayle Adams, David Oldham, Jenny McCourt, Dave Mewhort, Brent Strad, Terry Brackett, Bob Brusven, Mike Evans, Lorne Lewis, Randy Wollen, Judy Moore

...on their achieving continued membership in the Real Estate Board of Greater Vancouver's

MULTIPLE LISTING MEDALLION CLUB

If you contemplate **Buying or Selling Property** on the Coast...
Call on our EXPERIENCE & SERVICE

681-7931 (toll free)
885-3295

MITTEN REALTY LTD.

Everything

10% - 50% OFF

Ask about our "Sweettooth" passport

Ile Chocolat Belge Daniel

Janelle's

885-7836

FREE Aussie Mega Shampoo

With the purchase of an 8 oz. "Australian 3 minute miracle" Conditioner

HEADQUARTERS

885-3616

TRAIL BAY CENTRE MALL NOTICE BOARD

WINNER of the Trail Bay Merchants' Association Christmas Draw was Gwen Ripley

Open Mon. - Sat., 9:30 - 5:30
OPEN FRIDAYS 'TIL 9 PM

TRAIL BAY CENTRE MALL

B.C. Government Liquor Store
Bobbie's Family Shoes
Books 'n Stuff
Cactus Flower Fashions
Goddard's Fashion Centre
Headquarters Hairstyling
INTRA Vagabond Travel
Janelle's Chocolates & Fudge
Medical Office
Mitten Realty
Morgan's Mens' Wear
Nova Jewellery
Peninsula Insurance
Pharmasave Drugstore
Photo Works
Radio Shack
Royal Bank
Sew-Easy Fabrics & Yarns
Shop-Easy
Snack Bar
Trail Bay Hardware
The Upstairs & Downstairs Shoppe
Zippers Children's Wear

ShopEasy and Pharmasave open til 6 pm
OPEN SUNDAYS 10-5

Police Beat

GIBSONS RCMP

No impaired driving charges in the past week. It is hoped that Operation CounterAttack has aroused the public to an awareness of the hazards of impaired driving.

The icy roads last week put a number of vehicles in the ditches. How is your car set for winter travel? Tires, brakes? Do you clear your windows of condensed moisture before starting out on the road?

The swimming pool had a door glass shattered but no entry made. "When I opened the door, the glass fell out in small pieces," said the pool supervisor. "Happened over Christmas."

There have been complaints of outside Christmas lights disappearing.

Pedestrians complained of a vehicle speeding by them as they tried to cross the road.

An 11-year-old male was apprehended on Boxing Day during the investigation of three garbage dumpster fires at Gibsons Elementary and at the Post Office.

Matches were used to start the fires. No major damage was done because of prompt response by the fire department.

The two replacements for members transferring out of Gibsons are two lady constables.

Joanne Meyer comes from the Regina Training Depot, and Sherry Caumont from her tour with the RCMP musical ride.

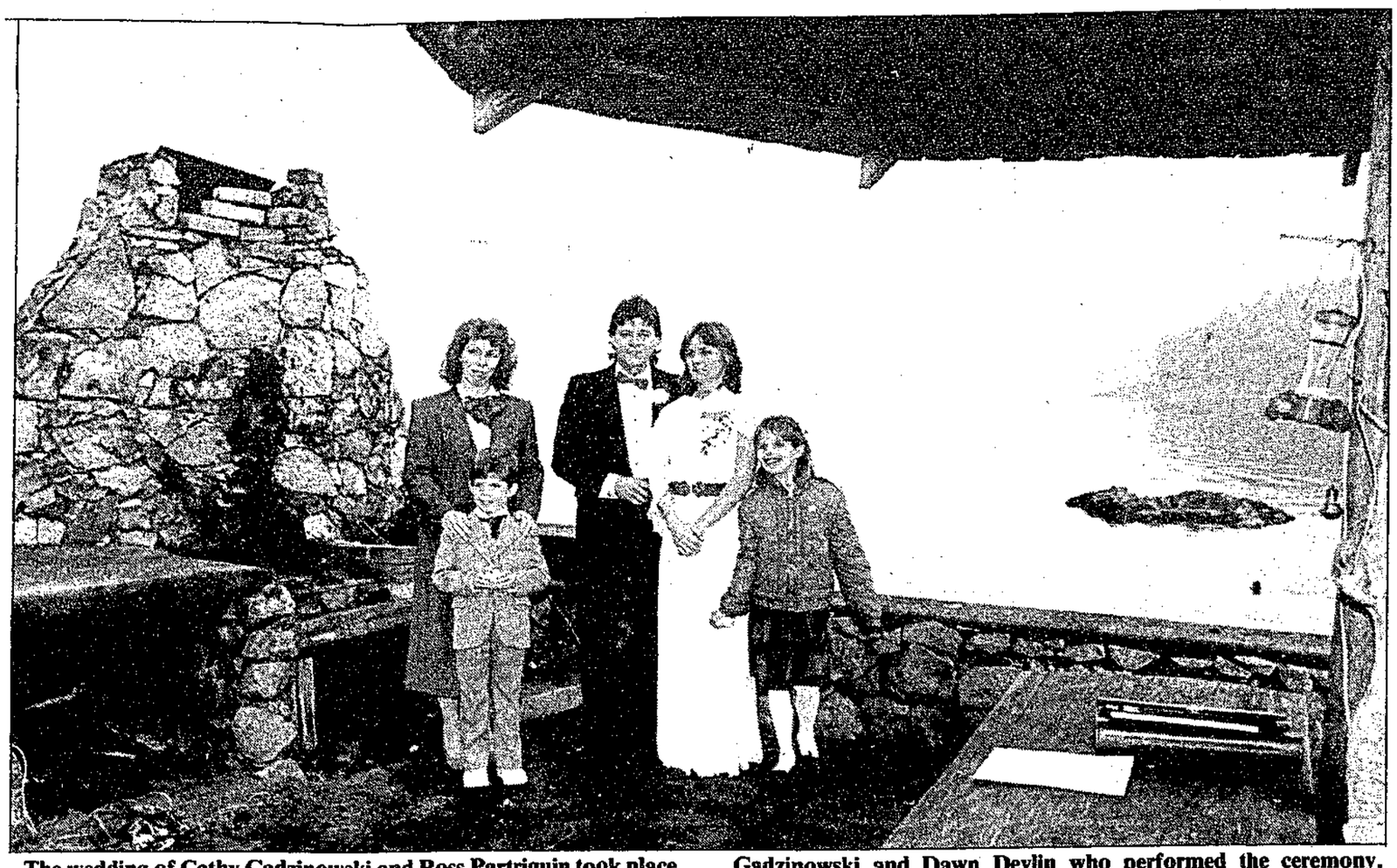

The wedding of Cathy Gadzinowski and Ross Partriguin took place amid the rustic surroundings of Little Shelter Island (off Keats Island in Howe Sound). Present with them are Michelle and Jesse Gadzinowski and Dawn Devlin who performed the ceremony. Young Jesse was best man and Michelle the maid of honour.

—Vern Elliott photo

Many in-store Specials thru-out January
Some Items REDUCED TO CLEAR!
CLOSED MON. & TUES.
ACCENTS GIFT WARE
Gibsons Landing (next to Variety Foods) 886-9288

TAKE SHELTER

You work hard. You owe it to yourself to protect as much of your income as possible. There are many legitimate ways to shelter your income from taxes. We can show you how to do it. Call us today.

Your resident Investors Planning Team

Investors Group
PROFIT FROM OUR EXPERIENCE

J.N.W.(Jim) BUDD Sr.
885-3397
DEBORAH MEALIA
886-8771
J.H.(Jim) BUDD Jr.
886-8771

THE LANDING GENERAL STORE
Gibsons Landing 886-2818

George in Gibsons

ESS graduate is CBC national announcer

by George Cooper, 886-8520

Andy and Tula Maragos of Langdale have had their two sons home for the Christmas holiday.

The younger son, Andy, is in his second year of law in UBC. He is also finishing up a degree in Commerce from the University of Windsor, where he attended for the three years prior to his enrolment in UBC.

Before that Andy completed the two-year course in marketing at Capilano College.

Brother Costa, who has been with CBC radio stations for the past seven years, has just been appointed to CBC's National radio network in Toronto as a news announcer.

"I now have a nine to five job," said Costa to a Windsor news reporter, "but it is 9 pm to 5 am when I give the network news for varying time zones.

"The news announcer also has some part now in the news gathering and in selecting news items," Costa said.

When asked if his new position is very different from the one he is just leaving in CBC's Windsor station, Costa said that indeed it is.

"I was one of the hosts of the Windsor station's daily Morning Watch wherein I interviewed politicians, for example, and other community figures. Yes, I'll miss the challenge of preparing for interviews and then bringing out the best of the guest's expertise. And making sure he or she keeps to the point.

"Though I've always missed the Coast climate, this new job has me looking forward to living in Toronto. A vibrant city, Toronto."

Costa began with the CBC in Prince Rupert and worked there for two years. Before that, a year with Vancouver's CJVB, 1470 on the dial, where he gave news and sports in English among the succession of the station's programs in ethnic languages.

COSTA MARAGOS
CBC ANNOUNCER

"I got interested in journalism when I was a student in Elphinstone Secondary," Costa told us, "because of a class called Writing X1 with teacher, George Mathews. We put out a school newspaper called Elphevents.

"What I thought would be an easy fill-in course became my main interest. It led me to take the two-year course in journalism in Langara college after graduating from Elphinstone in 1976.

"A summer job between sessions at Langara took me to a Quesnel radio station. That changed my career direction from print to broadcasting."

After Langara, Costa took general arts courses in Capilano college before setting out in earnest upon his radio career.

"That was enough school; time to get to work."

Costa happily remembers a co-worker on the school newspaper known then as D.J. Hauka, now staff reporter Don Hauka on the **Vancouver Province**. An author too, D.J.'s play for radio, **Three Day Navy**, has been broadcast on Peter Gzowski's Morningside.

Fellow student in Elphinstone, Lawrence Jones, and Costa have kept in touch too since graduating. Lawrence was in Gibsons this past summer with the Beachcombers latterly as second assistant director. He is now working in special effects in a film for CBC.

WILDLIFE CLUB

There are a few thank-you's from the Gibsons Wildlife Club to firms and individuals who helped make the Turkey Shoot December 18 the enjoyable occasion it was.

Freeman Reynolds donated buns, Denis Girard arranged for a donation of weiners, and Jack Clement, the pop.

One hundred seventy targets were fired on. That meant 17 gift certificates from SuperValu were awarded.

The membership rolls are still open to prospective members. It is hoped the outdoor range will be ready by May. Please join the volunteer work parties.

SUNSHINE CLUB

Now, for two of the clients who have spent their lives so far in the institutional setting of Woodlands, there is opportunity to begin to learn to live as normal people do. In their daily training in kitchen skills they will progress to job training in homes in the community.

The other two clients are able to work at the Achievement Center on Industrial Way. All of this has come about through the initiative of the Sunshine Association for the Handicapped.

Assisting the supervisor, Dale Thompson, in the 24 hour staffing of the residence are Marge Baldwin, Pat Juraschka, Shawn Bothwell, Lylia Sweder, Vivian Scobie, and Roberta Settler. Working part time on staff are Paula Kelly, Jennifer Donohoe, and Ruth Benson.

For those families who care for their own handicaped children in their own homes, there are many support services available to them. And Special Needs classes are now a recognized part of our education system.

Health Magazines
& G-O-O-D FOOD

Variety Deli & Health FOODS
Gibsons Landing 886-2936

WEBBER PHOTO
Black & White BONANZA!!
Copy Prints
From Same Size Print Up To 3½"X5" (Reg. $1.35) $1.00
3" Reprints Glossy From Standard Negs 50¢
4" Reprints Glossy From 35 mm 60¢
POSTER 24"X36" Matte (Reg. $38.95)
From Color, Black & White Negatives or 35 mm Slides $28.88 Outlab Only
886-2947
275 Gower Pt. Rd.

GVFD annual draw

Gibsons Volunteer Fire Department held its annual winter draw December 19. Lucky ticket holders were Matt Laansoo ($600), Carole Hubel-Joey Unger (split $400), Brian Partridge ($300) and Glady Sopow ($200).

The department extended thanks to all those who bought tickets for the annual winter draw.

JANUARY Clearance
PRICES SLASHED
Up To 60% Off
Ladies' Fashions
20% Off All Jewelry
SHORT 100% Cotton SWEATERS
$38.95
Just for You
• FASHIONS • ACCESSORIES • YARN • FABRIC

TOURIST AND RECREATION GUIDE
Things To Do

SUNSHINE COAST
Golf & Country Club
Year 'round 9 hole course
Coffee Shop & Lounge Area
VISITORS WELCOME
Hwy. 101, Roberts Creek 885-9212

Come Down & Browse
Fine Art - Art Supplies - Gifts
Show Piece GALLERY
CUSTOM FRAMING 886-9213
280 Gower Point Rd., Gibsons Landing 886-9213

☐ HELLY HANSEN & MUSTANG OUTDOOR WEAR
☐ MARINE BATTERIES
☐ CHARTS & BOOKS
886-8886
Waterfront, Gibsons
GIBSONS marina

WAKEFIELD TENNIS CLUB
Next to the Wakefield Inn - on the beach
Pay As You Play
VISITORS WELCOME - INDOOR COURTS
885-7666

MOH issues water warning

Sunshine Coast residents not using well water should flush water out of their pipes to avoid possible exposure to lead in water system pipe solder, said Dr. Ray Marsh, Coast/Garibaldi Health Unit medical officer of health, December 20.

"The adverse effects of lead have been a public health concern for a long time. They probably contributed to the demise of the Roman Empire through food being cooked and stored in lead lined containers and consumed from lead alloy goblets," said Dr. Marsh in a press statement.

"Effects of heavy exposure are easily recognized and include abdominal pains, anaemia and nervous system abnormalities. Present day public health controls have made these events extremely rare.

"However, subtle, difficult to recognize and document, effects may still be occurring as a result of continued low level exposure. These may include behavioural and learning problems in children.

"It is to this possibility that continued effort is being directed to further reducing lead exposure," said the local medical health officer.

"The major sources of the past have been lead based paints and soldered tins of food. Of these, the remnants of paint in old houses built before the 1950's remains in scattered areas.

"The major present day sources are leaded gasoline (which is being brought under control), from contaminated soil and dust, and from lead soldered household plumbing. This latter may be of significance in areas where water is corrosive, such as the pure, soft water frequently used in coastal areas of B.C.

"Hard water of artesian or well source is less likely to be corrosive.

"For the above reason, I am advising people to run their household taps prior to drinking the water which has been contained in the plumbing for overnight or extended daytime periods. The water in distribution systems leading to houses is generally safe from this contamination.

"A convenient guide is to flush the tap until it runs cold, indicating outside uncontaminated water. Again, this need only be done after the system has been unused for some time.

"For those using a well or artesian supply, this may not be necessary but requires case by case determination.

"With continued public health pressure, the discontinuation of leaded gasoline and alternatives to lead soldered plumbing fixtures, this possible but subtle and difficult to demonstrate hazard will also become a thing of the past. As of today, however, it is advisable to exercise the simple forgoing precaution," said Medical Health Officer Marsh.

ROLAND Drum Machine
YAMAHA Keyboard
YAMAHA Electric Piano
SALE on BLANK TAPES
TUES. THRU SAT. 10 - 5:30
STRINGS & THINGS
Teredo Sq., Sechelt 885-7781

Quality CAR CARE

- Skilled, accredited mechanics
- Commercial vehicle inspections
- Minute Muffler specialists
- Courtesy cars available
- Select used cars & trucks (financing available)
- Customer satisfaction guaranteed

For carefree driving
Call the professionals at
SUNCOAST MOTORS LTD
1117 Sunshine Coast Hwy
Gibsons - near Pratt 886-8213

Ken's Lucky Dollar Foods
LUCKY DOLLAR FOODS
886-2257 GOWER POINT ROAD, GIBSONS LANDING FREE DELIVERY TO THE WHARF
We reserve the right to limit quantities
We fully guarantee everything we sell to be fully satisfactory or money fully refunded
We SERVE UP SAVINGS FOR EVERY MEAL
Prices effective: Jan. 3 - Jan. 8
Super Savings
Mon. - Fri. 9:30 till

Your LOTTERY Centre 649 LOTTO BC
Money's
MUS

GROCERY
Campbell's - Cream of Mushroom soup ... 284 ml .64
Sunspun - Long Grain rice ... 454 gm 2/.79
Golden Harvest - Pitted prunes ... 375 gm 1.28
Royall luncheon meat ... 340 gm 1.18
Better Buy lunch bags ... 25's .69
Pacific evaporated milk ... 385 ml .74
Sunlight Liquid dishwashing detergent ... 1 l 2.49
Fortune - Mandarin oranges ... 284 ml .68
Arctic Power - Powder laundry detergent ... 4 l 4.49
Nabisco Shredded Wheat ... 450 gm 2.18
Golden Grove apple juice ... 1 l .69
Red Rose - Paper 72's tea bags ... 227 gm 2.28
Hunts - Choice Whole/Stewed/Crushed tomatoes ... 398 ml .79
Purina Dog Chow ... 4 kg 5.69
No Name bleach ... 3.6 l 1.99

FROZEN
Pillsbury - Deluxe & Pepperoni Microwave pizzas ... 200 gm 1.99
Fraservale - Cod fish & chips ... 500 gm 2.29
Green Giant - Peas/Sweet Peas/White Corn/Niblets vegetables ... 350 gm .99
No Name apple juice ... 355 ml 1.09

DAIRY
Philadelphia Plain cream cheese ... 250 gm 1.69
Regular & Mozzarella Cheeze Eze ... 500 gm 3.69
Kraft - Parkay margarine ... 1.36 kg 2.69

BAKERY
Venice - Oberlander Schnitten ... 454 gm 1.19
McGavin's - Homestead Multi-Grain bread ... 695 gm 1.59

BUTCHER SHOP
Fresh - Rib or Tenderloin End
PORK LOIN ROASTS
Fresh - Medium ground beef ... lb. 1.69
Sliced - Beef liver ... lb. .99
fletcher's FINE FOODS Taste our freshness...trust our name.
Fletcher's - Select Side bacon ... 500 gm 2.39
Fletcher's - Cooked ham ... 375 gm 3.69
Fletcher's - Regular wieners ... 450 gm 1.59
Fletcher's bologna chunks ... lb. 1.49

Freshly Baked here Daily
Danish 1.29

PRODUCE
California Grown - Emperor GRAPES lb. .49
California Grown - Snaptop carrots ... lb. .39
B.C. Boiler onions ... 3 lbs. .79
California Grown - 138's oranges ... 3 lbs. .99
B.C. MacIntosh apples ... lb. .49
PLUS Many More IN-STORE SPECIALS

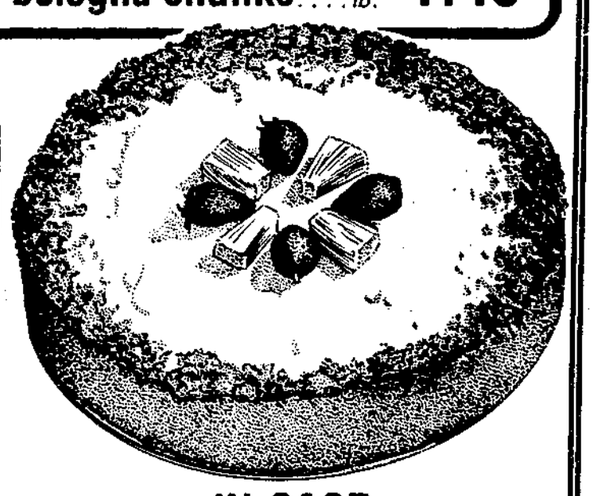

IN CASE

Christmas isn't quite over—here's one more recipe that's great for a celebration.

MARBLE CHEESECAKE

THE CRUST:
1½ cups crushed digestive biscuits
2 tablespoons sugar
4 tablespoons melted butter

Mix all ingredients and press into the base of a lightly greased springform pan. Bake for 5 minutes at 350°F.

THE CAKE:
500 grams cream cheese
1 cup sugar
2 eggs
1 teaspoon vanilla
1 tablespoon coffee liqueur
2 cups sour cream
grated rind of 1 lemon
juice of 1 lemon
4 ounces semi sweet chocolate, melted

1. Cream the cheese and sugar.
2. Beat in the eggs, vanilla and liqueur.
3. Remove ½ cup of this mixture and set aside.
4. To the remaining cheese mixture add 1½ cups of the sour cream plus the rind and juice of the lemon. Pour into the springform pan.
5. Take the mixture you set aside. Add the sour cream and melted chocolate and beat.
6. Pour this mixture over the other mixture then take a knife and doodle until you have made lots of swirly patterns.
7. Bake at 350°F for 45 minutes, then switch off the heat and leave in the oven for another 20. Set aside to cool then refrigerate until it's time to serve.

Next time I suppose we'd better think of waistline watching recipes!

NEST LEWIS

Day by Day, Item by Item, We do more for you in providing Quality & Friendly Service

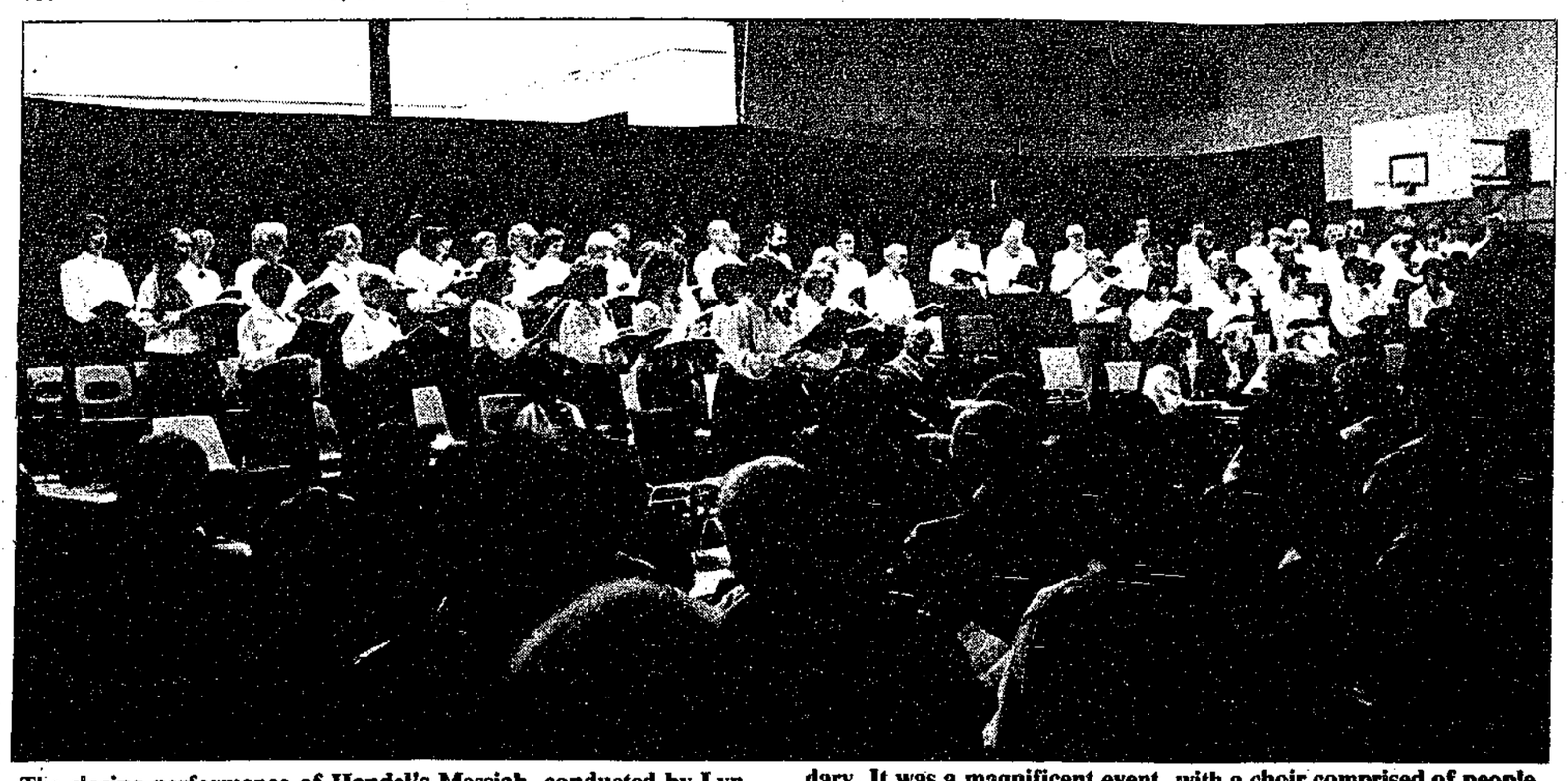

The closing performance of Handel's Messiah, conducted by Lyn Vernon, filled the auditorium at Pender Harbour Senior Secondary. It was a magnificent event, with a choir comprised of people from Gibsons to Garden Bay. —Myrtle Winchester photo

LEISURE

Uniting mankind is the most important thing there is to do.

World unity is not an ultimate, far-off goal.
In fact, the world has already become virtually one country, and its problems can only be solved by the united will of humankind.
Over a century ago, Bahá'u'lláh, the Founder of the Bahá'í Faith, said: *"The well-being of mankind, its peace and security are unattainable unless and until its unity is firmly established."*
Just as the teachings of Christ, Moses, Krishna, Buddha and Muhammad united great numbers of people in the past, the teachings that Bahá'u'lláh has brought from God in this age show the way to unity for all mankind.

Bahá'í Faith

Gibsons Swimming Pool

TOWN OF GIBSONS

WELCOME BACK

MONDAY & WEDNESDAY

Early Bird	6:30 a.m. - 8:30 a.m.
Aqua Fit	9:00 a.m. - 10:00 a.m.
Ease Me In	10:00 a.m. - 11:00 a.m.
Noon Swim	11:30 a.m. - 1:00 p.m.
Lessons	3:30 p.m. - 7:30 p.m.
Swim Fit	7:30 p.m. - 8:30 p.m.

TUESDAY

Fit & 50+	9:30 a.m. - 10:30 a.m.
Senior Swim	10:30 a.m. - 11:30 a.m.
Adapted Aquatics	2:30 p.m. - 3:30 p.m.
Lessons	3:30 p.m. - 6:00 p.m.
Public Swim	6:00 p.m. - 7:30 p.m.
Co-ed Fitness	7:30 p.m. - 8:30 p.m.

THURSDAY

Adapted Aquatics	2:30 p.m. - 3:30 p.m.
Lessons	3:30 p.m. - 6:00 p.m.
Public Swim	6:00 p.m. - 7:30 p.m.
Co-ed Fitness	7:30 p.m. - 8:30 p.m.

FRIDAY

Early Bird	6:30 a.m. - 8:30 a.m.
Aqua Fit	9:00 a.m. - 10:00 a.m.
Fit & 50+	10:00 a.m. - 10:30 a.m.
Senior Swim	10:30 a.m. - 11:30 a.m.
Noon Swim	11:30 a.m. - 1:00 p.m.
Public Swim	5:00 p.m. - 6:30 p.m.
Co-ed Fitness	6:30 p.m. - 7:30 p.m.
Teen Swim	7:30 p.m. - 9:00 p.m.

SATURDAY

Public Swim	2:00 p.m. - 4:30 p.m.
Public Swim	7:00 p.m. - 8:30 p.m.

SUNDAY

Family Swim	1:00 p.m. - 3:30 p.m.
Public Swim	3:30 p.m. - 5:00 p.m.

Lessons Commence Sept. 19th

REGISTER NOW

Gibsons Swimming Pool 886-9415

Publication of this schedule sponsored by **Super Valu**

'Messiah' a hit

by Rose Nicholson

One of the most ambitious musical events ever attempted on the Sunshine Coast took place just before Christmas. Under the direction of Lyn Vernon, six local choirs, totalling 75 voices, gave three performances of Handel's **Messiah**.

Vernon has been responsible for some fine performances here in the last few years, but this performance of the **Messiah** surpassed them all. Her high standard of professionalism resulted in a joyful celebration of that part of the Christmas spirit that can so easily get lost in those hectic pre-Christmas days.

The choir gave Handel's magnificent music the inspired interpretation it demands. Soprano Arline Collins' wonderful voice and deeply moving presentation of her solo parts were a highlight of the performance.

A particularly interesting feature was the use of electronic keyboards to produce the sound of a full orchestra. Ken Dalgleish's musical and electronic expertise was responsible for this revolutionary aspect of the performance.

Sue Winters, who played the violin and harpsichord section of the accompaniment, sustained a long and difficult part with flawless ease. Ken Dalgleish and Heather Lydel played the parts of the remaining violins, the trumpet, cellos and basses.

Handel might have been surprised, but probably very pleased at the effect.

Recreation meet dates set

An opportunity to assess the possible usefulness of having a recreation study for the Sunshine Coast is being offered to individuals, local governments and organization officials on the evenings of February 6 and 7, says PAL Co-chairperson Brian Johnson.

A representative of PERC (Professional Environmental Recreational Consultants), Brian Johnson, will be present for both these meetings. One meeting will be for the general public and one for local government representatives.

Consultant Johnston has done 70 such studies, several of them in areas similar to the Sunshine Coast. PAL feels that if various governments got behind the study, all residents would benefit, said the PAL co-chairperson.

The consultant already met with various groups here July 5. Time and place of the coming meetings will be announced later.

"A study would point the direction recreation should take, rather than having a changing situation as governments change every few years," said PAL's Johnson.

DATE: Jan. 4
TIME: 7 pm
PLACE: Kin Hut, Dougal Park, Gibsons

Jennifer 886-7516

GIBSONS LEGION Branch #109

Members & Guests Welcome
& We have the Live Music of course

Fri., Jan. 6 & Sat., Jan. 7

HEARTLAND

Start the New Year right Listen and dance your way into 1989 with the great music of this ever popular man & wife team

The **SYLVIA** Hotel

"Quiet charm in the heart of the city"

Make the Sylvia part of your Vancouver adventure...

SINGLE from $37 DOUBLE from $45
Free Covered Parking when you bring in this ad

Featuring **"Sylvia's Restaurant & Bistro"**

...Overlooking Vancouver's English Bay

On the Beach at 1154 Gilford **681-9321**

Make 1989 the Year to Feel Your Best!!

Come & GET FIT at **B.E. Fit Bodyworks**

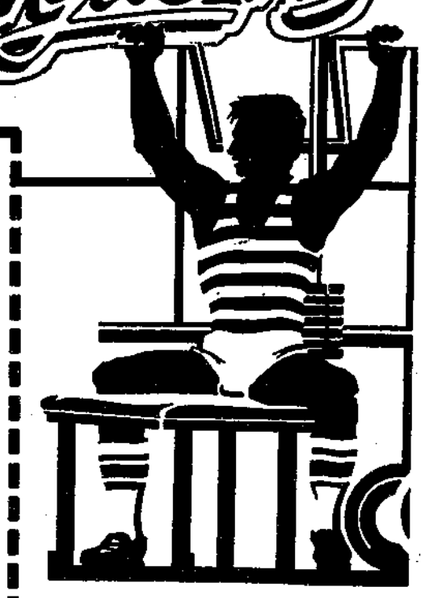

WINTER SCHEDULE
Starts Tues., Jan. 3/89

	M	T	W	T	F	S	S
10:00 AM	B WO		B WO		B WO	B WO	
6:00 PM	CF	Co-Ed WO	NB	Co-Ed WO	CF		
7:00 PM	DX	WO	WO+	DX	WO		

B - Babysitting available
(Eves. - by request)

WO - WORKOUT - Our high energy aerobics class with 20 min. cardio and all over tone-up!
WO + - WORKOUT PLUS - Regular high energy class with a 30 min. cardio (1 hr. 15 mins. total)
DX - DANCEX - A lo impact workout using basic dance steps and combinations including an all over tone-up.
NEW **CO-ED - WO** - A workout geared for guys (ladies are welcome too) with easy to follow moves and lots of strength work. (male instructor)
CF - CLASSICALLY FIT - Our non-aerobic tone-up class with lots of stretching and challenging exercises.
NEW **NB - NO BOUNCE** - Work into a workout with this lo-impact class. A great place to start with easy low stress moves.

CLIP & SAVE

AEROBIC RATES:
Drop-in: $4.00
10 Classes: $30.00
20 Classes: $49.00

Beginners Welcome

COMBINATION & GROUP MEMBERSHIPS AVAILABLE - Please Ask

WEIGHT MEMBERSHIPS:
Drop-in: $5.00
3 mo.: $95.00
6 mo.: $175.00
1 yr.: $325.00

STUDENTS & SENIORS 10% OFF

PERSONALIZED PROGRAMMING included

PROFESSIONAL GUIDANCE for ALL LEVELS

WEIGHT PROGRAMMING by appointment

HOURS: Mon. - Thurs. 10 am - 10 pm
Fri. & Sat. 10 am - 8 pm
Sun. 4 pm - 8 pm

743 North Rd., Gibsons **886-4606**

JANUARY INVENTORY CLEARANCE

Up To 1/2 Off
All Winter Fashions Men's & Ladies'

Sale Ends January 15

Richard's

Customer Parking at rear
Open 7 Days A Week
262 Gower Pt. Rd., Gibsons Landing
886-2116

LEISURE

Festival pavilion variance referred

by Penny Fuller

The Festival of the Written Arts sent a delegation to the meeting of Sechelt and District council in 1988. Betty Keller and David Foss approached council to approve a variance on the location of the proposed pavilion at Rockwood Lodge. The change would see the pavilion encroach slightly on the setback required for commercial buildings.

Responding to council members' questions about sound control, Keller pointed out the building committee will have to learn a lot about accoustics before the pavilion is built. The effect of the earth floor, the possibility of moveable baffles, and many other questions will need to be answered, she said.

The reason for the variance, David Foss of the building committee explained, was to preserve an old cedar tree, which would otherwise have to be removed. Additionally, the pavilion is being angled toward the annex which will force the noise toward that direction.

Possible disruption of surrounding residents by noise, and inadequate parking facilities, have been issues brought up in opposition to the construction of the facility.

At the same meeting, council received a letter from Mrs. D.W. Steele, who lives next to Rockwood Lodge. She listed five concerns about the proposed pavilion and asked council to '...thoroughly and objectively inspect the site and logistics before final approval is granted.'

In addressing questions about potential parking problems, Betty Keller told council the festival just received approval from St. Hilda's Church to use the church parking lot. This would provide approximately 40 spaces.

In addition, she explained, there is a large parking lot at Chatelech Senior Secondary. This parking is unused during the run of the festival and would be the obvious place for most people to park.

If constructed according to the design by local architect Kevin Ryan, the pavilion will seat up to 500 people, and will be available for any appropriate function in the community.

Responding to council members' questions about sound control, Keller pointed out the building committee will have to learn a lot about accoustics before the pavilion is built. The affect of the earth floor, the possibility of moveable baffles, and many other questions will need to be answered, she said.

Foss and Keller agreed with council members' suggestion that the building committee consult an accoustics expert. Council referred the application for a variance on the setback requirement to the planning committee.

Peace group shows film

The Sunshine Coast Peace Group is starting its year off with a video entitled 'In Our Own Backyard'. It was produced by Anne Cubitt of Courtney, B.C., and focuses on the strength of the Nanoose Conversion Campaign, especially through the words of women.

Nanoose is a quiet bay, 10 miles north of Nanaimo. It is an Armed Forces experimental and test range. There torpedoes are fired and tested. War vessels and submarines (many carrying nuclear weapons) dock.

Nanoose is also the centre of a very active community of people who are working to end all weapons testing in Georgia Strait and to convert the facility into peaceful, economically productive and environmentally sound uses.

Interested persons of the Sunshine Coast are invited to view this production Monday, January 9 at 7:30 pm in Roberts Creek Library.

A mother (Willa Elam) who is serving time in prison in the U.S. for civil disobedience at Kennedy Space Center said, "On my jail cot I dream of millions of outraged parents and grandparents swarming over the world's centers of powers—from tribal village councils to industrialized nations' capitals. I see them raising their unarmed fists shouting 'In the name of decency we can tolerate no more!' I see the time running out," said Denise Lagasse of the Peace Group.

Women, wit, literature on course

Capilano College is offering an evening course on Women in Literature featuring American writers of the 19th and 20th Centuries.

Instructor Frances Brownell says this will be an overview course, including authors such as Flannery O'Connor, Dorothy Parker, Bobbie Anne Mason, Anne Bradstreet, Emily Dickinson, Edith Wharton, Willa Cather, Marge Piercy, May Sarton, Alice Walker, Katherine Anne Porter and more.

The course is offered Thursday evenings, 6:30 to 9:30 pm. For further information call 984-4957.

King of Safecrackers

Adventures of Holy Herb

by Peter Trower

In the company locker room Herb and his associates change into white factory uniforms along with the legitimate workers. They exchange no sign of recognition.

It would seem on the surface to be merely the commencement of another quite ordinary shift. But Herb and the others know differently. Tonight is the night.

Herb waits until the last straggler has left the changing room. Then, clutching his tool bag, he slips furtively along the deserted hall, unlocks the office door and enters.

He is joined shortly by Cox and one by one the others follow. When the last member is safely inside the door is relocked.

As usual, there are watchmen to contend with, three of them in this instance. Divesting themselves of the white coveralls, Herb, Bertsch and the others conceal themselves in a janitor's supply closet and wait.

When the watchmen arrive on cue, they are summarily overpowered, securely bound and gagged, and locked in the closet. It is time for Herb to demonstrate his expertise once again.

The safe is a peculiar European model of a type that none of the gang has encountered before. Although it is only four feet high it is at least 10 feet in length and is actually two safes in one.

It has two separate compartments and two separate doors. Evidently the company's books are kept in one and the money in the other.

It is impossible to tell which is which. They only way to proceed is by sheer guesswork.

Muttering a few uncharitable words about the manufacturers of such unconventional strongboxes, Herb lays out his tools and prepares the initial charge.

Despite its odd construction the safe yields easily to Herb's persuasive formula. It boasts two inner doors instead of one but Herb springs them all with no problem.

When the third door pops open, however, it is immediately evident that he has made the wrong choice. The inner chamber contains nothing but ledgers and papers.

"Blast! What a lousy break!" explodes Cox.

Herb, his face grim, says nothing. He moves quickly to the second door and starts the whole procedure all over again. There is no time to waste on complaining.

Three more doors are blasted open and this time Herb's efforts are rewarded. The second compartment is literally crammed with stacked bills and bags of silver. Herb permits himself a relieved smile.

"There we are, boys," he says. "If at first you don't succeed,..."

"Great work," enthuses Joe Blue. "Looks like a tidy haul."

Their jubilance is totally dashed by the sudden entrance of Doc Redding who had just gone into the next room to check the prisoners. His face wears a look of horror.

"Christ!" he gasps, "one of the watchmen has busted loose and got out of here! He must have spread the alarm all over the place by now!"

Redding's bad news freezes them in their tracks. As if to underscore his words a sudden clamor of excited voices rises from the street outside the building.

Joe Bertsch takes a furtive look out of the window.

"Sonofabitch! Doc's right!" he exclaims, his tanned face gone pallid. "There's an army of cops out there."

The sound of the crowd diminishes, then a commanding voice rings out through a megaphone.

"Listen, you in there! I'm giving you one minute to get out here with your hands up. If you don't, we'll blow you to pieces!"

Under the pressure of the exigency Herb conceives a desperate plan.

"Get those coveralls back on!" he orders. "Then grab the money and follow me. It's our only chance!"

To be continued...

Cable Eleven

TUESDAY, JANUARY3
7:30 PM
Gibsons Council Meeting 'Live'

Full coverage of this week's council meeting brought to you 'live' from the council chambers in Gibsons.

THURSDAY, JANUARY 5
7:00 PM
'Live' Phone-In
Talk To Your Local Government

Al Price takes the host's chair in our monthly program that will allow the viewers to talk to members of their local government. Invited guests include Gibsons Mayor Diane Strom, Sechelt Mayor Tom Meredith and Regional Board Chairman Peggy Connor.

8:00 PM
'Live' Phone-In
Gordon Wilson,
B.C. Liberal Leader

Stan Dixon hosts a monthly talk show with interesting people from the Sunshine Coast. Stan's guest this month is B.C. Liberal Leader Gordon Wilson.

This Community Television Schedule Courtesy of:
SOUTH COAST FORD
885-3281

rent-a-wreck
CHECK OUR LOW RATES
886-9717
The Practical Alternative

Robbie Burns Night
DINNER & DANCE
Gibsons Legion Hall
Jan. 21st, 5:30 to 1 am
Music by
MUSIC MAKERS
TICKETS $10 each
Phone E. Harding 886-2135 for tickets
Sponsored by Ladies Auxiliary Royal Canadian Legion Branch 109

Splash of a Sale
1/2 Price
• Coats • Dresses • Blouses • Skirts • Tops
20% Off
• Slacks • Housecoats • Nighties
Cowrie St., Sechelt
885-2916
MAR LEE FASHIONS

Rieta & Ruth's
Fitness
MAKE TIME FOR IT
TIME:
Mon., Tues. & Thurs. 9:30 am
Tues. & Thurs. 10:30 am
Tues. & Thurs. 5:30 pm
PLACE:
Gibsons United Church Hall
COST:
$20.00 per month - Join Anytime
LEVEL
Combination of high-low impact
10:30 am - Introduction to fitness, start here!
Babysitting available.
RJ's EXERCISE 886-8305

Howe Sound Pulp & Paper
Fitness
EMPLOYEE & SPOUSE
TIME:
Mon., Wed., Fri. 5:00 pm
Tues. Thurs. 5:30 pm
PLACE:
Gibsons Elem. Gym
Gibsons United Church Hall
All levels welcome
COST: Your time, for your health
CLIP & SAVE

ROBBIE BURNS TICKETS $15.00/ea.
ROBERTS CREEK LEGION
Branch 219
THE FRIENDLY COUNTRY LEGION
Robbie Burns Anniversary
Jan. 14/89
STILL WATER BAND
Get your tickets soon!
LIVE Jan. 6 & 7
Gaslight
MEMBERS & GUESTS WELCOME
Reserve for your Sat. night dinner, only $5.00

DINING GUIDE

Your guide to the finest in area dining

A listing of restaurants and pubs

Toast of the Coast

New Year's eve - an evening of festivities, visiting with friends, long distance calls, or going out for a special dinner.

Meanwhile, back at the Coast News....we in the production department were putting in our normal 12 hour Saturday, but being New Year's eve we begged and bullied our new editor into granting us a one hour reprieve to celebrate like everyone else. So it was off up the hill to Prontos Restaurant for our special New Year's culinary event.

It was this writer's first visit to George's new establishment and I was delighted with the soft blues and shining brass accents. They lent a cool and relaxing atmosphere. Just right to ease the frenetic energy level in a long working day.

The group of us decided to each choose something different on the menu to get a fair sampling of everything. It was not easy since we were all eyeing the steak and lobster! What we did come up with was a sampling of most of the varieties of dishes offered at Prontos. Steak, souvelaki, chicken, pasta, the works. Moans and groans and nods of approval were the indicators of a meal which was thouroughly appreciated by all lucky participants.

You ought to try Prontos too. It's worth the visit for a reasonable price.

The toastin' coasters of the Coast News hope you all had as nice an evening as we did with friends and co-workers, and wish all our loyal resauranteurs and readers a very happy new year.

Average meal prices quoted do not include liquor.

NIGHT ON THE TOWN

Creek House - Intimate dining and European cuisine in a sophisticated yet casual atmosphere. We serve rack of lamb, duck, crab, clams, scallops, steaks, also daily specials. Reservations recommended. Roberts Creek Road and Beach Avenue - 885-9321. Open 6 pm. Closed Mondays & Tuesdays. V. MC. 40 seats.

The Omega Pizza, Steak And Lobster House - With a perfect view of Gibsons marina, and a good time atmosphere, the Omega is a people-watcher's paradise. Cast members of The Beachcombers can usually be found dining here. Menu includes pizza, pasta, steaks and seafood. Steaks and seafood are their specialties. Banquet facilities available. Very special children's menu. Average dinner for two: $20. Reservations recommended. Located in Gibsons Landing at 1538 Gower Point Rd. 886-2268. Open Sun-Thurs, 11:30 am - 10 pm, Fri and Sat 11:30 am - 10:30 pm. Seats 145.

Pronto's Restaurants Two locations to serve you. Both serve an extensive variety of pizza, steak, pasta, lasagne, ribs, souvlaki in a delightful family atmosphere. Children's menu available. All dinner entrees include garlic bread and a choice of soup or salad. Average family meal for four about $15-$20. Located at Wharf Rd., Sechelt, 885-1919; and on Highway 101, across from Gibsons Medical Clinic, Gibsons, 886-8138.

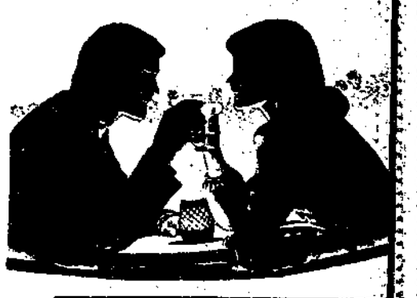

FAMILY DINING

Cornerstone Tea House - Featuring traditional cream tea, by reservation only, Saturdays 1-4 pm. 886-9261.

Ruby Lake Resort - Lovely view of lake from Ruby Lake's post and beam dining room and good highway access for vehicles of all sizes. Breakfast served all day. Lunch prices begin at $2.50, dinners from $5.50 including salad bar. Smorgasbord Sunday nights includes 12 salads, three hot meat dishes and two desserts, $10.95 for adults, $5.50 for children under 12. Tiny tots free. A great family outing destination. Absolutely superb prime rib every Friday night. Average family dinner for four $20-25. Sunshine Coast Hwy, Pender Harbour -883-2269. Open 7 days a week, 7 am - 9 pm. 54 seats. V., MC. Breakfast, lunch and dinner.

PUBS

Cedar's Inn - Appetizers all day till 11 pm. Darts every Sun. Everyone welcome. Cedar Plaza, Gibsons -886-8171. Open 11 am - midnight, Sun-Thurs; 11 am - 1 am, Fri-Sat. 100 seats. V., MC. Regular menu 11 am to 8:30 pm.

EAT IN - TAKE OUT

Chicken Shack - Deep fried chicken, pizza, hamburgers, salads. All to go. Cowrie St., Sechelt -885-7414. Video Rentals. Open 11 am - 9 pm, Mon-Thur; 11 am - 10 pm, Fri-Sat; noon - 9 pm, Sun. Home delivery within 5 miles of store after 4 p.m.

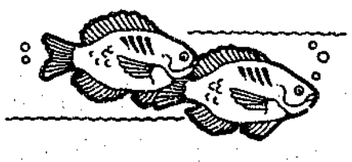

PAID ADVERTISEMENTS

SPORTS

Gibsons firefighters elect 1989 slate

MEL BUCKMASTER NOW FIRE CHIEF

On December 5, elections were held for the officers of the Gibsons Volunteer Fire Department for 1989. Taking over as chief from Randy Rodrique in the new year will be Mel Buckmaster who previously served a five year term.

Stan Stubbs will be Deputy Chief and Randy Rodrique will act as Assistant Chief.

Captains for 1989 will be Wally Dempster, Wayne Taylor and long-time member Cliff Mahlman. Newly elected Lieutenants are Clayton Cunningham, Bob Forsyth, Bill Price, Gordie Ross and Graham Webb.

Men's hockey 2nd half

By Mark Benson

The second half of the Sunshine Coast Men's Ice Hockey League schedule gets back under way beginning Wednesday, January 4 with Roberts Creek hosting the Gibsons B&D Kings at 8:30 pm. Admission is free!

THIS WEEK'S GAMES

Thursday, 8:30, Hawks vs Buccaneers; Friday, 6:45, Wakefield vs Gilligans; Saturday, 7:00, Wakefield vs Creek; 9:15, Hawks vs Kings. All games at the Sechelt Arena.

LEADING SCORERS

Team	Player	G	A	P
Wakefield	D. Kohuch	23	14	37
Hawks	A. Dixon	7	11	18
Hawks	D. Meyers	7	11	18
Creek	R. Sach	12	8	20
Kings	S. Patton	10	0	10
Buccaneers	K. Baker	6	7	13
Gilligans	B. Trousdell	11	8	19

LEAGUE STANDINGS

	W	L	T	P
Wakefield	14	0	1	29
Hawks	8	3	2	16
Creek	5	7	2	12
Kings	5	6	1	11
Buccaneers	3	7	1	7
Gilligans	1	12	1	3

GIBSONS LANES 886-2086

HAPPY NEW YEAR
Nifty THRIFTY'S FOOD BANK
Tues-Sat 10-4
GIBSONS
886-2488 or Box 598
Jan 4th

From London, Ontario to London, England
ALLIED
The Careful Movers
Whether your next move takes you across the world or to a new hometown in Canada, choose Allied. More than 1,100 Allied representatives is one reason why Allied moves twice as many families as any other mover.
Call today for a free no obligation estimate.
LEN WRAY'S TRANSFER LTD.
Custom packing, storage, local & long distance moving.
HWY 101, GIBSONS
Pender Harbour customers please CALL COLLECT 886-2664

Sunshine Coast Services Directory

● APPLIANCE SERVICES ●

SERVICE & REPAIR
To All Major Appliances
Quality Reconditioned Major Appliances For Sale
GUARANTEED & DELIVERED
Will Buy Nice, Non-Working Major Appliances
BJORN 885-7897

John Harrison
Refrigeration & Appliance Service
PRATT RD. 886-9959

T. and M. APPLIANCE SERVICE
Small & Major Appliance Repairs
Chaster Rd., Ph. 886-7861

● BUILDING CONTRACTORS ●

POMFRET CONSTRUCTION
For all aspects of residential & commercial construction
885-9692 P.O. Box 623, Gibsons, B.C.

ALWEST HOME SERVICES
LET US MAKE YOUR HOME MAINTENANCE FREE!
100% Guarantee On Workmanship & Materials
VINYL SIDING-SOFFIT FASCIA
Door and Window Conversions
Roofing
Box 864, Sechelt, B.C. V0N 3A0 Call for FREE ESTIMATE 885-4572

BOB ZORNES ROOFING
Specializing in all types of commercial & residential roofing
FREE ESTIMATES 886-2087 eves.
ALL WORK GUARANTEED

COQUITLAM TRUSS LTD.
Residential and Commercial Roof Trusses
AGENT Brad Robinson
886-9452
(604) 522-8970
(604) 464-0291
2990 CHRISTMAS WAY, COQUITLAM, B.C. V3C 2M2

● CLEANING SERVICES ●

PENINSULA SEPTIC TANK SERVICE
Box 673, Sechelt, B.C. V0N 3A0
RAY WILKINSON 885-7710

SUNSHINE COAST DISPOSAL SERVICES
Port Mellon to Ole's Cove
Commercial Containers Available
886-2938

● CONCRETE SERVICES ●

Swanson's Ready-Mix Ltd.
FOR THE BEST OF SERVICE
24 HOUR CENTRAL DISPATCH 885-9666
ACCOUNTS 885-5333
3 Batch Plants on the Sunshine Coast
Gibsons • Sechelt • Pender Harbour

● CONCRETE SERVICES ●

RENCO CONCRETE LTD.
Ready Mix Concrete
Sand & Gravel
SERVING THE SUNSHINE COAST
SECHELT PLANT 885-7180
GIBSONS PLANT 886-8174

COAST CONCRETE PUMPING & FOUNDATIONS
FREE ESTIMATES
John Parton 885-5537

Turenne Concrete Pumping Ltd.
●Pumping ●Foundations ●Patios
●Placing ●Sidewalks ●Floor
●Finishing ●Driveways
RR#4 Gibsons 886-7022

● ELECTRICAL CONTR. ●

Electric Plus
Authorized B.C. Hydro Contractor
Seaside Electric Ltd
Residential - Commercial - Industrial
Box 467, Gibsons, B.C. V0N 1V0
886-3308

● EXCAVATING ●

BLACKBIRD INDUSTRIES
• DITCHING
• EXCAVATING
• WATER & SEWER
886-7386 GIBSONS

Need this space?
Call the COAST NEWS at 886-2622 or 885-3930

Fastrac BACKHOE SERVICE
• SEPTIC FIELDS
• DRAINAGE DITCHES
• EXCAVATIONS
• WATER LINES
• CLEARING
(CASE 580)
Steve Jones 886-8269

COAST BOBCAT SERVICE
Small In Size - Big In Production
- Yard Clean-Up - Post Holes
- Topsoil/Gravel/Mulch Spreading
- Light Trenching
885-7051 SECHELT

A & G CONTRACTING
● Clearing & Stump Disposal ● Wheel & Track Backhoes
● Screened Topsoil - Fill-Sod ● Excavating & Drain Fields
● Sand & Gravel Deliveries ● 8 Ton Crane
FREE ESTIMATES 886-7028

Fyfe's WELL DRILLING LTD.
Now serving the Sunshine Coast
- Submersible Pump Installation
- Air Transportation Available (only 15 minutes from Qualicum)
R.R. 2, Qualicum Beach, B.C. V0R 2T0
752-9358

● GEN. CONTRACTORS ●

Archie THE IMPROVER LTD.
RENOVATIONS WITH A TOUCH OF CLASS
COMMERCIAL & RESIDENTIAL
885-5029
BOX 7 HALFMOON BAY

ROLAND'S HOME IMPROVEMENTS LTD.
• 5" Continuous aluminum gutters
• Aluminum soffits & fascias
• Built-in vacuum systems
• Vinyl siding
885-3562

Bonniebrook Industries Ltd.
886-7064
• Septic Tank Pumping •
• Concrete Septic Tank Sales •
• Crane Truck Rental •
• Portable Toilet Rentals •

West Coast Drywall
RESIDENTIAL & COMMERCIAL CONSTRUCTION
· Board · Spray · Demountable Partitions · Int. & Ext. Painting
· Tape · Steel Studs · Suspended Drywall · Insulation
· T-Bar Ceilings Ceilings
For Guaranteed Quality & Service Call
BRENT ROTTLUFF 886-9495 or RON HOVDEN 886-9639

● GEN. CONTRACTORS ●

REMODEL, RENOVATE, REPAIRS, ROOFING, WATERPROOFING
Coast Construction
Quality Guaranteed
L. FERRIS 885-5436, 885-4190

Need this space?
Call the COAST NEWS at 886-2622 or 885-3930

ALLAN PAINTS & DECORATES
FREE ESTIMATES SEVEN DAYS A WEEK
RESIDENTIAL - INDUSTRIAL - COMMERCIAL
INTERIOR EXTERIOR PAINTING
Mark A. MacInnes 886-2728

● HEATING ●

ICG LIQUID GAS
• Auto Propane
• Appliances
• Quality B.B. Q's
885-2360
Hwy 101, across St. from Big Mac's, Sechelt

BC FERRIES Schedule

VANCOUVER-SECHELT PENINSULA — HORSESHOE BAY-LANGDALE

Lv. Horseshoe Bay		Lv. Langdale	
7:30 am	3:30 pm M	6:20 am	2:30 pm
9:30 M	5:30	8:30 M¹	4:30
11:30 am	7:25 M	10:30 am	6:30
1:15 pm	9:15	12:25 pm M	8:20 M

M denotes Maverick Bus
M¹ denotes no Maverick Bus on Sundays

JERVIS INLET — EARLS COVE-SALTERY BAY

Lv. Earls Cove		Lv. Saltery Bay	
6:40 am	4:30 pm	5:45 M	3:30 pm
8:20	6:30	7:35	5:30 M
10:30	8:30	9:25 M	7:30
12:25 pm M	10:20 M	11:30	9:30

Additional sailings March 23 through March 27, 1989 and May 19 through May 22, 1989 only.

Lv. Saltery Bay 1:30 pm — Lv. Earls Cove 2:30 pm

Gibsons BUS

OMEGA Terminal	*Gibsons Marina	*Sunnycrest Mall	Lower Bus Shelter	Ferry Terminal
*8:02	*6:00	*5:55	*6:03	*8:10
7:45	7:47	8:00	8:03	8:10
9:45	9:47	10:00	10:03	10:10
11:45	11:47	12:00	12:03	12:10
1:40	1:42	1:50	1:53	2:05
3:45	3:47	4:00	4:03	4:10
5:45	5:47	6:00	6:03	6:10

*Note there will be no "First Ferry" run on Saturdays, Sundays & Holidays

MINI-BUS SCHEDULE

MONDAY THROUGH FRIDAY EXCEPT HOLIDAYS Effective Sept. 12

SECHELT TO WEST SECHELT: LEAVE Sechelt: (Trail Bay Mall/Trail Ave.) ARRIVE Mason/Norwest Bay Rd.	8:25 a.m. 8:32 a.m.	— — —	★ 1:05 p.m. ★ 1:12 p.m.	4:25 p.m. 4:32 p.m.
WEST SECHELT TO SECHELT: LEAVE Mason/Norwest Bay Rd.: ARRIVE Sechelt: (Trail Bay Mall/Trail Ave.)	8:32 a.m. 8:40 a.m.	— — —	★ 1:12 p.m. ★ 1:20 p.m.	4:32 p.m. 4:40 p.m.
SECHELT TO GIBSONS: LEAVE Sechelt: (Trail Bay Mall/Trail Ave.) ARRIVE Lower Gibsons: (Municipal Parking Lot)	8:40 a.m. 9:15 a.m.	10:30 a.m. (Lower Rd.) 11:15 a.m.	★ 1:20 p.m. ★ 1:50 p.m.	3:00 p.m. (Lower Rd.) 3:45 p.m.
LOWER GIBSONS CIRCLE: LEAVE Lower Gibsons: (Municipal Parking Lot) ARRIVE Lower Gibsons: (Municipal Parking Lot)	9:15 a.m. 9:25 a.m.	— — —	★ 1:50 p.m. ★ 2:00 p.m.	3:45 p.m. 3:55 p.m.
GIBSONS TO SECHELT: LEAVE Lower Gibsons: (Municipal Parking Lot) ARRIVE Sechelt: (Trail Bay Mall/Trail Ave.)	9:25 a.m. 10:15 a.m.	11:15 a.m. (Lower Rd.) 12 noon	★ 2:00 p.m. (Lower Rd.) ★ 2:45 p.m.	3:55 p.m. 4:25 p.m.

FARES:
One zone: 75 cents
Each additional zone: 25 cents
Zone #1: Lower Gibsons to Flume Rd.
Zone #2: Flume Rd. to West Sechelt

The bus will stop on request at any safe spot along its route.

★ 'No Service on Fridays at These Times ★'

REGULAR STOPS AT: SECHELT AND GIBSONS MEDICAL CLINICS

Please note: There is no service on Saturdays, Sundays, or Holidays

Suncoast Transportation Schedules Sponsored By
Gibsons Travel
a member of INDEPENDENT TRAVEL PROFESSIONALS
886-9255
Suncoast Agencies
Insurance, Autoplan Notary
886-2000
Red Carpet Service From Friendly Professionals In Sunnycrest Mall, Gibsons

Winter Schedule

JERVIS INLET
Saltery Bay — Earls Cove

Effective Tuesday, January 3 through Thursday, June 22, 1989.

Lv. Saltery Bay		Lv. Earls Cove	
5:45 am	3:30 pm	6:40 am	4:30 pm
7:35	5:30	8:20	6:30
9:25	7:30	10:30	8:30
11:30	9:30	12:25 pm	10:20

Additional sailings March 23 through March 27, 1989 and May 19 through May 22, 1989 only.

Lv. Saltery Bay	Lv. Earls Cove
1:30 pm	2:30 pm

BC FERRIES
Your FriendShip Fleet

(Schedule subject to change without notice.)

CLIP AND SAVE

Sechelt backs job disadvantaged

by Penny Fuller

Sechelt council has lent its support to a proposal to provide vocational training for the employment disadvantaged. At the last council meeting of 1988, council members received an outline project for which funding is being sought from the Community Futures Committee.

Alderman Nancy MacLarty, who is chairperson of the Rockwood/Capilano Project and who signed the covering letter, removed herself from council chambers when the issue came up.

The program is aimed at providing accredited vocational training for people between 18 and 50 who are not working. Those who have never worked will be considered for the program.

Preference will be given to people who are receiving income assistance from the government.

The goals, as outlined in the proposal include: Preparation for employment in the areas of housekeeping, food services training, landscaping and gardening, general education in grooming, safety and first aid and appropriate work habits and attitudes.

Successful completion of the courses will earn the student a certificate of competence from Capilano College.

Practical training will take place at Rockwood Lodge, which has a large commercial kitchen, landscaped grounds and 12 bedrooms in the annex. The facility is owned by the District Municipality of Sechelt and is used for cultural events, workshops and seminars.

Classroom work will take place at Capilano College Sechelt Campus.

Sechelt council received a copy of the letter of application which MacLarty had sent to the Community Futures Committee.

In it she writes, "As I am sure your committee is aware, the lower Sunshine Coast is sadly lacking in vocational training programs, especially for the employment disadvantaged. As you will see, the goals of the Rockwood/Capilano Project are to provide individualized training in skills which will be used in our area to the advantage of the tourism and retirement industries as well as the community as a whole."

Council agreed to support the proposal in principle, but added a cautionary note that there is no money available for the project form the district municipality.

To date, most of the work that has been done in putting the proposal together has been by volunteers. However, the project has now reached a stage where a coordinator needs to be hired to do a feasiblity study.

This would identify the number of prospective students in the area, estimate the costs of the program, explore the community's needs, and lobby for employment opportunities for successful graduates of the program. He or she would also liaise with similar programs in the lower mainland area and Vancouver Island.

Health clinics

Child Health Clinics will be held in Gibsons on January 3, 10, 17, 24 and 31. There will be an extra child health clinic in Gibsons on Monday, January 9 and 23 from 4:30 to 5:45 for parents who find the regularly scheduled times inconvenient.

In Sechelt they will be held on January 4, 11, 18 and 25. Please note new location for Sechelt Clinic is at the Coast/Garibaldi Health Centre, 5571 Inlet (across from the post office). Pender Harbour Clinic will be on January 12 and 26.

Tuberculin Skin Testing & Travellers' Clinic will be held on Mondays from 3 to 4 pm January 9, 16, 23 and 30 in the Gibsons Health Unit, and from 3 to 4 pm on Thursdays January 5, 12, 19 and 26 in Gibsons Health Unit. In Sechelt the date is Tuesday, January 10 and 24 at the Sechelt Health Centre, 5571 Inlet. The Pender Harbour clinic can be arranged upon request.

Please make appointments for clinics for Gibsons (886-8131), Sechelt (885-5164 and Pender Harbour (883-2764).

S.T.D. (Sexually Transmitted Disease) Clinics will be held Wednesday, January 11 and 25 at the Coast/Garibaldi Health Unit, 494 S. Fletcher, Gibsons from 4 to 4:30 pm. Information, counselling and testing (including AIDS) will be given. No appointment is necessary.

Prenatal Classes - Next Early Class is on January 10 from 7 to 9 pm and will be held in the Sechelt Health Centre, 5571 Inlet. The Late Class will be January 17, 24 and 31 from 7 to 9 pm and held in the Gibsons Health Unit, 494 S. Fletcher. Pender Harbour Prenatal Classes can be arranged upon request (883-2764).

Single and Pregnant? Phone the Health Unit at 886-8131.

The next **Hospital Tour** will be on January 4. Please phone St. Mary's Hospital switchboard to arrange for tour at 885-2224.

The **Parent & Baby Drop-in** gives parents an opportunity to meet other parents and discuss common concerns. The group gathers every Tuesday from 1:15 to 3:30 pm in the Gibsons Health Unit and in the Sechelt Health Centre on Wednesdays from 1:15 to 3:30 pm.

There is no fee for any of these services.

TIDE TABLES

Date	Time	Ht.-Ft.	Date	Time	Ht.-Ft.	Date	Time	Ht.-Ft.
	0410	13.1		0535	14.7		0640	15.5
3	0745	12.3	5	1005	12.7	7	1135	12.3
TU	1220	13.9	TH	1345	13.7	SA	1535	13.8
	2035	3.7		2115	1.9		2320	.9

Date	Time	Ht.-Ft.	Date	Time	Ht.-Ft.	Date	Time	Ht.-Ft.	Date	Time	Ht.-Ft.
	0455	14.0		0610	15.1		0710	15.6		0005	1.0
4	0900	12.7	6	1050	12.6	8	1215	11.9	9	0745	15.8
WE	1300	13.7	FR	1440	13.8	SU	1635	13.8	MO	1300	11.3
	2115	2.7		2240	1.3					1735	13.7

Reference: Point Atkinson
Pacific Standard Time

For Skookumchuk Narrows add 1 hr. 45 min., plus 5 min. for each ft. of rise, and 7 min. for each ft. of fall.

Time To
WINTERIZE
Your Boat & R.V.
winter storage
on fenced premises
power & water on site
BOAT HAULING
HARBOUR VIEW MARINE LTD. Hwy 101 Gibsons 886-2233

Sunshine Coast Services Directory

• HEATING •

CONSULTATION/INSTALLATION
Metal Fireplaces
Wood Furnaces
Wood Stoves
Chimneys
Inserts
Liners
All facets of wood heating
Certified Wood Stove Technician
STEVE CHRISTIAN
883-9551
AC Building Supplies

• MARINE SERVICES •

Headwater Marina (1986) Ltd.
WINTER SPECIAL RATE ON WAYS:
Pay for 1 Day & GET 2 DAYS FREE
Nov. 1, 1988 - Jan. 31, 1989
YEAR ROUND MOORAGE: HI-PRESSURE CLEANING
Box 71, Madeira Park, B.C. V0N 2H0 (604)883-2406

Cottrell's Marine Service
SERVICE TO ALL MAKES
Specializing in Merc. Outboard & stern drive rebuilding
DIVER
BOAT HAULING
Located at Smitty's Marina, Gibsons
SHOP 886-7711 RES. 885-5840

Buccaneer
MARINA & RESORT LTD.
Located in Secret Cove 885-7888
MARINE SPECIALISTS 21 YEARS
PARTS - SALES - SERVICE -REPAIRS
Johnson OMC EVINRUDE
VOLVO PENTA
MERCURY OUTBOARDS
MerCruiser STERN DRIVES/INBOARDS

Beside The Gov't Dock Madeira Park
MADEIRA MARINA 1980 Ltd.
OMC • Evinrude • Volvo
★ Motel & Campsites ★ Salt Water Licences
★ Marine Repairs ★ Water Taxi
★ Ice and Tackle
883-2266

HARBOUR VIEW MARINE LTD
• SUPPLIES • SALES • SERVICE • REPAIRS •
STERN DRIVES & INBOARD ENGINES by... Cobra, Volvo, Yanmar, Mercruiser
Fully licensed & insured
FULL LINE OF MARINE HARDWARE & ACCESSORIES
BOAT HAULING & FULL SHOP REPAIRS —
DOCKSIDE SERVICE
Van. Direct 684-0933
709 Hwy 101, Gibsons
VHF Ch. 68 or 886-2233

Need this space?
Call the COAST NEWS
at 886-2622 or 885-3930

Marine Diesel Repair
DAVE COLES
Mobile Service • Repairs • Overhauls
WINTERIZING SPECIALS ON SAIL BOATS
886-2875

• MISC SERVICES •

ELSON GLASS
886-7359
Conversion Windows, Glass, Auto & Marine Glass, Aluminum Windows & Screens. Mirrors
Hwy 101 & Pratt Rd.

COMPLETE LANDSCAPE SERVICE
Designing, Turf, etc.
Free Estimates
6', 7' & 8' GOLDEN HEDGING EVERGREENS $3.60/ft.
BARK MULCH 15 yds. delivered in Sechelt $270
COAST'S LARGEST NURSERY 30 ACRES OF PLANTS
MURRAY'S NURSERY 261-2151 885-2974
Located 1 mile north of Hwy 101 on Mason Rd.

• MISC SERVICES •

Sunshine Lodge
Gibsons, B.C.
MEETING ROOM
COMPLIMENTARY T.V.
TELEPHONE & FIREPLACE
On North Road at Highway 101
P.O. Box 1768, Gibsons, B.C. Canada V0N 1V0
RESERVATIONS: (604)886-3322

JON JAREMA
DESIGN CONSULTANT
PRELIMINARY DEVELOPMENT CONCEPTS
CUSTOM HOME DESIGN
RENOVATIONS OR ADDITIONS • REVISION OF EXISTING PLANS
DRAWINGS AND RENDERINGS
CALL 886-8930 TO DISCUSS YOUR HOME ENVIRONMENT.

S & G TREE SERVICE
TOPPING - TRIMMING - PRUNING
DANGER TREE REMOVAL
Bonded & Insured - 20 Years Experience
"SERVING THE SUNSHINE COAST"
John These 885-3897
WILSON CREEK
R.R. #1, SECHELT, B.C. V0N 3A0

PENINSULA INDUSTRIAL & LOGGING SUPPLIES
General Industrial Supplies
• Hydraulic Hose & Fittings • Welding Supplies
• Wire Rope • Truck Parts
• Detroit Diesel Parts
DELIVERY SERVICE
24 HOUR SERVICE
Phone 886-2480. Van. Direct 689-7387 Mobile # 290-4806
1042 Hwy. 101, Gibsons (across from Kenmac Parts)

GIBSONS MOBILE SAW SERVICE
Custom Cutting - Planing
Bevel Siding - Posts & Beams
Chris Napper 886-3468
R.R.#4, S6, C78,
Gibsons, B.C. V0N 1V0

Hydraulic • Truck • Industrial
FAST 24 hr. Service:
Pager 885-5111
SOUTH COAST SUPPLY LTD.
Hwy. 101 near Pratt Rd., Gibsons (across from Len Wray Transfer)
886-4990

CUSTOM CARPET SALES & INSTALLATIONS
WIDE SELECTION OF:
• Brand Name Carpets
• Saxony Plush, Cut & Loop, Berber Wool, Level Loop
• Resilient Flooring (Lino)
• Exclusive European Flooring Designs
• Custom Installation
"QUALITY IS SATISFACTION".
FREE IN HOME SHOPPING
For Appointment Call 886-8868

CHAINSAWS
SALES & SERVICE
KELLY'S LAWNMOWER & CHAINSAW LTD.
731 NORTH ROAD 886-2912

GREAT PACIFIC MANAGEMENT
CO. LTD. (EST. 1965)
• Financial Planning Service
• Investment Fund
• RRSP's
• Retirement Income Funds
• Tax Shelters
Alasdair W. Irvine
Representative
(604) 886-6600
Box 127, Gibsons, B.C. V0N 1V0

SUNSHINE KITCHENS - CABINETS -
886-9411
Showroom Kern's Plaza, Hwy 101
Open Tuesday to Saturday 10-4 pm

The Sunshine COAST NEWS Notice Board

Adult Children of Alcoholics Gibsons Meetings - Monday nights, 7:30 pm in St. Mary's Church Hall. Call Anna at 885-5281. Sechelt Meetings - Thursday nights at 7:30 pm at the Mental Health Centre.

Alanon Group meet each Thursday from 1:30 to 2:30 pm at St. Andrew's Church, Madeira Park.

Narcotics Anonymous meetings Saturday nights, 8:30, at the Alano Club.

Sunshine Coast Unemployment Action Centre, start up hours 9:15 to 12:00 pm, Tuesday to Friday. Call 886-2425.

Gibsons Landing Heritage Society monthly meeting last Monday of the month, 7:30 pm in Gibsons Pioneer Museum.

Care Home in Sechelt requires person(s) to apply hand waxing to residents. Two mornings per week, 1½ hours, training provided. Call the Volunteer Action Centre at 885-5881.

Volunteer Requests - Bingo caller once a week for care home, Gibsons. Computer instructor for handicapped adults, Gibsons. Handyman for occassional repairs and maintenance for seniors' day care home in Wilson Creek. If you can help, please call the Volunteer Action Centre at 885-5881.

C.O.R.E. Students for exam info phone 885-9429, 886-9171, or 886- 9131.

Sunshine Coast Peace Committee meeting on Monday, January 9, at 7:30 pm at Roberts Creek Elementary School Library. 'In Our Own Back Yard', a video on the Nanoose Conversion Campaign will be shown. Everyone welcome.

Sechelt Marsh Society monthly meeting 7:30 pm January 6, at Sechelt Arts Centre. Speaker Dr. Ken Hall, topic 'a Naturalist Tour of Spain, Summer '88'.

Winter/Spring Arts Calendar Pick up your complimentary copy of the Arts Council's Calendar of Events for Winter/Spring '89 at local galleries, book stores and info centres for the latest on concerts, performances, gallery exhibitions and special events.

B.A. BLACKTOP DRIVEWAYS
Residential & Commercial
Guaranteed Quality Work at Competitive Prices
B.A. BLACKTOP
SERVING THE LOWER MAINLAND FOR 30 YEARS & LOCATED IN SECHELT
PHONE
885-5151
FOR FREE ESTIMATE
Box 1550
Sechelt, B.C.
B.A. BLACKTOP

Sechelt council aids victim - witness plan

Two years ago, then attorney general Brian Smith launched an ad campaign telling British Columbians the provincial government recognized that victims of crime were often lost in the shuffle of the judicial system. A program was initiated to focus on the needs of victims of crime and help them to work with the courts.

Throughout B.C. the RCMP have established victim/witness programs to demonstrate that the system does work and does care. Recently a program has been put into place on the Sunshine Coast and is now operating out of the RCMP detachment in Sechelt.

Sechelt council has offered both its endorsement of the program and its assistance in administering the funding. The program is partially funded by the ministry of the solicitor general (provincial) which has provided a one-time start-up grant of $3320 and an annual allocation of $10,000 to pay a co-ordinator for the program.

The RCMP are providing 'in kind' contributions of office space, use of office machines and office supplies.

The ministry, although committed to on-going funding, does not cover all of the operating costs. Some fundraising will have to be done in the community to help cover those, according to the new co-ordinator, Rita Petrescu.

Petrescu will be working closely with police and Crown counsel. She will provide services to victims who are described as, "any person suffering death, physical or psychological injury or loss of, or damage to, personal property, as a result of a criminal act by another person or persons."

This includes close family members in cases of death or severe injury. She will also be working with people who may be witnesses to a criminal act.

The service is non-crisis. That is, Ms Petrescu will be referring people to appropriate counselling agencies, such as the transition house or private counsellors. She will also provide information designed to 'de-mystify' the court process: familiarizing witnesses with courtroom lay-out and procedure; providing specific information about the specific case such as the time and place of bail hearings; or sentencing hearings.

A lot of the time she'll be providing practical assistance, helping people fill out forms for the Criminal Compensation Board, arranging child care for times when a witness has to be in court, and providing transportation to interviews and the courthouse. What many people may find most valuable, however, is having a supportive person present as they proceed through a criminal case, from the inital interview with police, then Crown counsel, through preliminary hearings and trials, and sometimes appeals. Petrescu will be available to explain what's happening and why.

A government press release about the program will be sent out soon. In the meantime, Petrescu can be reached at 885-5554.

Sechelt Scenario

by Margaret Watt, 885-3364

Well, it's all over for another year. I hope you all got whatever your hearts desired for Christmas, and that you haven't let too many New Year's resolutions slide away already. If you have, don't worry, there's always next year to look forward to.

For those of us who may have ate too much during the holidays, there are several fitness classes going on in Sechelt, one of them is bound to suit you.

The Sechelt Scouts and Cubs will be calling on you sometime this week to see if they may haul away your old Christmas tree. There is no charge for this service, but a small donation would not go amiss. On January 8 there will be a tree burning bonfire behind the Trail Bay Mall. Hot chocolate will be served and it should be a lot of fun.

HOSPITAL AUXILIARY

The Sechelt branch invites you along to their monthly meeting on January 12 at 1:30 pm at St. Hilda's. Come out and meet your new committee and bring a friend along too. You will be made most welcome.

WRITERS' FORGE

The regular meeting will be held Wednesday, January 11, 7:30 pm at Rockwood Lodge. It would be nice to see most of our members at this meeting. As usual, the atmosphere will be warm and friendly, and refreshments will be served.

If you haven't had time to hand in your manuscript yet for the writing contest, don't despair, you may still hand it in anytime this week.

Life's gifts

Continued from page 2

aware of the frailty of your life.

We're all so very good when it comes to the 'chronos' portions of our lives. Many of us have 1989 calendars already partially filled in with scheduled meetings/special events and occasions/'don't forgets'.

What about the 'kairos' of our lives? Will we take time to 'smell the flowers'? Hear God's voice in the silence? Recognize God's healing and compassionate presence in another's smile, touch, phone call, visit, letter, embrace, handshake, tears?

There was a man who had just recovered from a serious asthmatic attack. There were a few minute when he couldn't breathe and for those minutes, his life was tenuous.

On his recovery, he remarked "I understand for the first time in my life that life and time are gifts! We think we have all the time in the world. And then we discover, so suddenly, we know we don't."

The often-quoted proverb of 'don't put off to tomorrow what you can do today' is usually addressed to those 'chronos' activities of our lives. Could that proverb also be addressed to those 'kairos' moments of our lives? A thought for reflection for this New Year.

May we seek to discover and use, to God's glory, both the 'chronos' and 'kairos' moments of our lives, and experience the reality of the one who loves us, unconditionally. Happy, blessed New Year!

THANKS!!

to Andrew Turenne of Turenne Concrete and Mike Rendleman of Gibsons Fire Department for their time and effort in ensuring the success of our recent Airbrakes Course.

Your help is much appreciated!

Continuing Education, SD 46

TERMINAL Forest Products Ltd.

LOG BUYING STATION

Competitive Prices
Camp Run
• CEDAR • FIR • HEMLOCK •

886-7033

Spring Offerings in Sechelt

Unless otherwise stated, all courses listed will be held at the Sechelt Campus, 5627 Inlet Avenue.

Credit Courses

Classes commence the week of January 9. Fees are $24.50 per credit hour, plus $30 non-refundable registration fee.

Magazine Article Writing

Distance Education - Audioconference Course
Instructor: Crawford Kilian, 15 Tuesdays, 6 - 8 p.m., starting Jan. 10
You can now take this popular Capilano College course in freelance writing by telephone and fax.
* You are invited to be part of this educational pilot project and enjoy a 50% reduction on the regular credit fee. This is a special fee reduction for Capilano College Sechelt students: $12.25 per credit hour ($36.75 for the course, plus $30 registration fee).

History in the Middle Ages and Renaissance

Instructor: Marlene LeGates, 14 Tuesdays, 6:30 - 10:30 p.m., starting Jan. 10
This colourful and creative period in European history from the 3rd to 15th centuries is covered in this course.

Advanced Child Development

(for under Threes and Special Needs)
Prerequisite: Basic Early Childhood Education Certificate or permission of instructor.
Instructor: Lois Rennie, 14 Mondays, 5 - 7:30 p.m., starting Jan. 9.
An examination of the prenatal development and genetic environmental factors which influence development and behaviour.

Packaging in Tourism Industry

Instructor: Don Basham, two weekend workshops, Feb. 10-12 and 17 -19: Fri. 7-10 p.m., Sat. 9 a.m. - 4 p.m., Sun. 8:30 - 11:30 a.m.
This course, part of the Tourism Management Program, covers costing, market research, dealing with tour wholesalers, researching package components, and selling the package.

Adventure Tourism

Instructor: Rick Careless, Three two-day workshops: Jan. 13/14, 27/28, Feb. 3/4, Fri. 7-10 p.m., Sat. 9 a.m. - 4 p.m.
This course deals with the economic impact of the industry: selling adventure tourism, identifying markets, packaging, legal liability, insurance issues, organization and structure of the industry, and more.

Electronic Bookkeeping

Prerequisite: Basic Bookkeeping (keyboarding skills are desirable but not essential). 14 Wednesdays, 6 - 10 p.m., starting Jan. 11.
This course consists of a review of basic accounting procedures plus the use of the Bedford Integrated Accounting program.

Extension Non-Credit Courses

Basics of Microcomputers

CMPS 15011, Tues/Thurs 7 - 10 p.m., 8 sessions starting Jan. 10 $140

CMPS 15012, *Tues/Thurs 7 - 10 p.m., 8 sessions starting Feb. 28 $140*

An introduction to computers and their basic applications — word processing, database and spreadsheets — using generic software.

Word Processing on a Microcomputer

CMPS 13211 *Mondays 7 - 9 p.m. 8 sessions starting January 16, $110 plus $25 for required manual and program diskette*

CMPS 13212 *Tues/Thurs 11 a.m. - 1 p.m, 8 sessions starting January 17, $110 plus $25 for required manual and program diskette*

This is an introduction to word processing using Word Perfect software which includes letters, memos, tables, multi-page documents, and more.

Between Two Worlds: *A Canadian Family and Their Art Centre in France*

Thursday, February 2, 7 - 9 p.m. Free
You are invited to this free illustrated lecture on the Art Centre at Montaigut-le-Blanc in the beautiful Auvergne region of France, where Paul and Babette Deggan are hosts and instructors to Painting and Drawing, and French language students.

DOS Workshop - Level I

Saturday, January 28, 9 a.m. - 4 p.m., $75
Learn about the Disk Operating System and how its two main functions, Interpreter and File Manager, will help you get the most out of your personal computer.

DOS Workshop - Level 2

Saturday, February 18, 9 a.m. - 3:30 p.m., $75

Dollars in your Mail Box: *How to Sell Successfully by Mail*

Saturday, March 11, 9 a.m. - 3:30 p.m. $50
Whether you are already using direct response marketing and would like to improve your mailings, or are just getting started and need help putting a campaign together, this is the course for you.

Introduction to Aquaculture

Monday to Friday, 9 a.m. - 4 p.m. 15 sessions starting May 22 $350
This is a training course for newcomers to the Aquaculture industry.

Instructional Skills Workshop

Saturday, February 11, Saturday/Sunday Feb. 25/26 9 a.m. - 3:30 p.m. $140 (plus $20 for required text).
Part-time instructors and those wishing to develop their instructional skills can learn how to convert content into design.

Achievement Resource Centre

• Vocabulary Development
Instructor: Bev Hill, 9 - 10 a.m. 5 Fridays starting Feb. 17
Increasing your vocabulary intelligently and systematically means treating yourself to better opportunities, greater reading satisfaction, and overall self-improvement.

• Reading for Speed and Comprehension
Instructor: Bev Hill, 10:30 a.m. - 12:30 p.m. , 5 Fridays starting Feb. 17
Surprise yourself by doubling your reading speed.

Adult Basic Education/Foundations Program

Prerequisite: Age 17 and out of school one year, maturity
The Adult Basic Education Foundations Program provides students with the opportunity to upgrade their skills and knowledge of English, Mathematics and the Sciences. Completion of the program increases employment opportunities and prepares students for further studies at higher academic levels or in vocational training programs.
Full-time and part-time programs available.
Classes begin January 9.

Counselling Service

The community is encouraged to take advantage of this service. A counsellor is available on a part-time basis. Call for an appointment.

Library Service

A small collection is held at the Sechelt Campus. Access to books and media collection at the North Vancouver campus is provided by a microfiche catalogue available to students and the public.

CAPILANO COLLEGE
5627 Inlet Avenue, Sechelt

Keep part of the dollars you spend... SHOP LOCALLY

ONEIDA SALE

20 Piece and 5 Piece Set and Completer Sets

KITCHEN CARNIVAL

5714 Cowrie St., Sechelt 885-3611

Right now is the best time to purchase your beautiful set of Oneida Silverplate or 18/8 Stainless flatware. Whether for a wedding gift or as a gift to yourself or family, the good feeling of owning a new set of Oneida will keep you warm all winter.

20-Pc. Service for 4 includes: 4 salad forks, 4 dinner forks, 4 knives, 4 dessert spoons, 4 teaspoons

FULL LIFETIME WARRANTY • MADE IN CANADA • DISHWASHER SAFE

Save up to $144.01

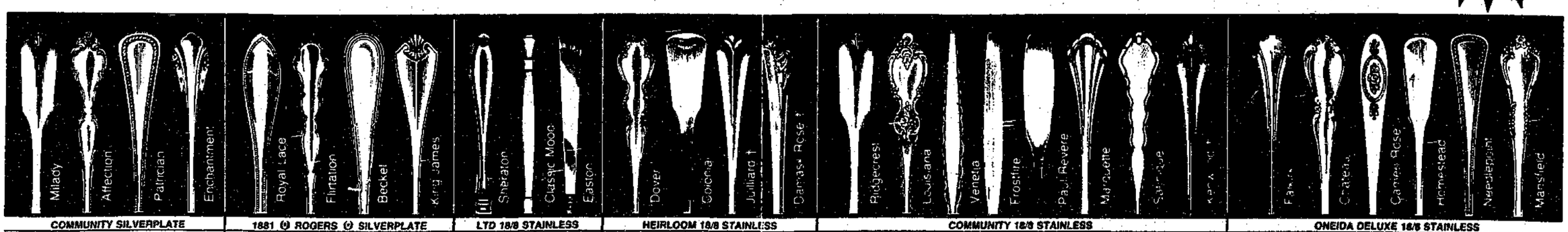

COMMUNITY SILVERPLATE — $164.99 Suggested Regular $290.00
1881 ROGERS SILVERPLATE — $113.99 Suggested Regular $190.00
LTD 18/8 STAINLESS — $215.99 Suggested Regular $360.00
HEIRLOOM 18/8 STAINLESS — $125.99 Suggested Regular $225.00
COMMUNITY 18/8 STAINLESS — $92.99 Suggested Regular $172.00
ONEIDA DELUXE 18/8 STAINLESS — $59.99 Suggested Regular $108.00

COAST NEWS CLASSIFIEDS

1. Homes & Property
2. Births
3. Obituaries
4. In Memoriam
5. Thank You
6. Personal
7. Announcements
8. Weddings & Engagements
9. Lost
10. Found
11. Pets & Livestock
12. Music
13. Travel
14. Wanted
15. Free
16. Garage Sales
17. Barter & Trade
18. For Sale
19. Autos
20. Campers
21. Marine
22. Mobile Homes
23. Motorcycles
24. Wanted to Rent
25. Bed & Breakfast
26. For Rent
27. Help Wanted
28. Work Wanted
29. Child Care
30. Business Opportunities
31. Legal
32. B.C. & Yukon

Drop off your COAST NEWS Classifieds at any of our convenient Friendly People Places

IN PENDER HARBOUR
Marina Pharmacy 883-2888
AC Building Supplies 883-9551

IN HALFMOON BAY
B & J Store 885-9435

IN SECHELT
The Coast News (Cowrie Street) 885-3930

IN DAVIS BAY
Peninsula Market 885-9721

IN WILSON CREEK
Wilson Creek Campground 885-5937

IN ROBERTS CREEK
Seaview Market 885-3400

IN GIBSONS
B & D Sports (Sunnycrest Mall) 886-4635
The Coast News (Dockside Pharmacy) 886-2622

DEADLINE IS NOON SATURDAY FOR MONDAY PUBLICATION

Drop off your Classifieds with Lisa Wyles Bland and Judy Eldred (right), the happy new owners of Seaview Market, our "Friendly People Place" in Roberts Creek.

THE BEST DEAL AROUND!

The LOWEST Classified Ad Rates

The BEST VALUE for your Classified Dollar!

$4.00 (minimum) for 10 words
25¢ for each additional word

Pay for 2 weeks, Get the 3rd week ***FREE***
When paid by CASH, CHEQUE or MONEY ORDER

"Sure Sell" CLASSIFIEDS
They run until your item is sold!
$15.00 for up to 10 words **$1.00** per additional word

Your ad, featuring one item only, will run for four consecutive weeks and will then be cancelled unless you instruct us to renew it for another four, by Saturday, 3 pm.
NO CHARGE FOR RENEWAL for as long as you want! (Not available to commercial advertisers)

ALL CLASSIFIED ADS must be PRE-PAID before insertion.
For your convenience, use your **MASTERCARD** or **VISA!**

CLASSIFIED DEADLINE
At "Friendly People Places" **Saturday NOON**
At **COAST NEWS** Offices, Sechelt & Gibsons **SATURDAY, 3 pm**

COAST NEWS Classifieds
The **LOWEST** Price!
The **HIGHEST** Circulation!
The **FIRST** on the street!
Cowrie St., Sechelt **885-3930**
Cruice Lane, Gibsons **886-2622**

1. Homes & Property

60x250' West Sechelt waterfront lot, 2 cleared building sites with driveway. New steps and trails down park-like hillside to rock bull-dozed beach. Have septic permit, house plans, spectacular view, outstanding beach areas. 885-7629. #4s

Unique custom post & beam home, loft bdrm., Dougal Rd., Gibsons. 885-5483. #4s

Waterfront lot Gower Pt. Rd., asking $64,900. 886-9485 or 526-4061. #1s

Approx. 800 sq. ft. home, workshop, woodshed, nearly ½ acre lot, Mason & Norwest Bay Rd., Sechelt, $49,500. 885-3982. #2s

LOG HOME
Approx. 1700 sq.ft. fir structure, 28x40 with 28x16 loft. Ready to be moved and assembled on your lot, top quality log work, great price, absolutely no viewing without appointment. 885-2839. #2s

1 bdrm. newer cabin, approx. ¾ acre, 1 block to Rbts. Ck. School, $57,900. 885-5280, 885-3127 courtesy to agents. #3s

View home, 3 bdrm., lower Gibsons, close to shops and marina, by owner, $54,500. 886-8293 #4s

View condo, 3 bdrms., family room, 1½ baths, 1550 sq. ft. By owner, asking $67,500. 886-8293. #3s

Newer log, 1800 sq. ft. 4 bdrm. and guest house, view, Redrooffs, $77,500. 885-7143. #2s

House and 10 acres, workshop and outbuildings, fish pond, 80x40 stocked, year round creek, $65,000. Write R. Camposano, Box 1278, Gibsons. #3

View plus executive style 1600 ft. rancher and full daylight basement, dbl. gar., Lot 81 Woodcreek., K.W. Contracting 886-4994. #4s

ANDERSON REALTY
The Sunshine Coast Specialists for
- Recreation
- Retirement
- Relocation

FREE CATALOGUE
Teredo Square, Sechelt
885-3211
Van. Toll Free 684-8016

2. Births

Dan and Bronia Kingsbury are pleased to announce the birth of Olivia Jane, sister to Daniel Michael on December 7, 1988 at St. Mary's Hospital. Many thanks to our friends Vicki, Sandy, Wendy, Donna and Dr. Ed. Bernstein for their love and support. #1

3. Obituaries

HUME: Pearl at St. Mary's Hospital on December 20, 1988. Survived with love by her husband, Ernie, son Ted and wife Louise; granddaughter Kate; grandson Ted and wife Lori; Bill and wife Linda; greatgrandchildren Nathan and Jennifer; sister Marg and husband Fred; brother George and wife Bea; Garfield and wife Cleo; many nieces and nephews. Service was held Tuesday, December 27, 1988 in the Chapel of Devlin Funeral Home, Gibsons. Reverend Stan Sears officiated. Cremation, remembrance donations to the Alzeimers Support Group, Sechelt would be appreciated. #1

DAVIDSON: Norman Alfred, late of Roberts Creek died Decmeber 31, 1988 at the age of 73. Survived by his loving wife Jane (Sheila); son James and family; daughters Susan Tveter and family, Lindsay Mayeraf and family. Memorial service to be arranged through Devlin Funeral Home. Phone 886-9551 for information. #1

GAINS: Passed away December 28, 1988, Alice Maude Gaines, late of Sechelt, in her 91st year. Predeceased by a son, Jack. Dearly beloved by two sons Tom and Bill; three daughters, Bette, Isabel and Glady; granddaughter Sandy who gave special loving care to her Nana; many grandchildren and several great-grandchildren, as well as a number of relatives overseas. Funeral service Wednesday, January 4 at 3 pm in Bethel Baptist Church, Sechelt, Reverend Neil Parker officiating. Cremation to follow. Remembrance donations may be made to St. Mary's Hospital. Devlin Funeral Home, directors. #1

GOUGH: Passed away December 29, 1988, Charles Edmund (Ted) Gough, late of Halfmoon Bay, age 71 years. Survived by his loving wife Barbara; three sons, Timothy of Calgary; Peter of Edmonton; and Robin of Abbotsford; 11 grandchildren; one brother, Alfred in England. Funeral service Tuesday, January 3 at 1 pm in St. Hilda's Anglican Church, Sechelt, Reverend June Maffin officiating. Cremation to follow. Remembrance donations may be made to the B.C. Heart Foundation. Devlin Funeral Home, directors. #1

5. Thank You

Thank you to the SPCA for making our Christmas morning extra special. #1

Thank you everyone for your assitance and TLC. Barbara and Roxanne Wiseman. #1

Many thanks to the G.V.F.D. for their prompt response and actions. Alan and Patty Holt. #1

We would like to thank the Gibsons Fire Department for responding so quickly and preventing further damage to our house. You were GREAT! Thanks also to Harding Oil and Ace Heating for coming the next day and giving us heat. Thanks again - Happy New Year! Mel & Dori #1

6. Personal

Are you in an unhappy relationship? Call the Transition House for free confidential counselling. **885-2944.** TFN

INDIVIDUAL THERAPY
COUPLES COUNSELLING
Call Eleanor Mae 885-9018 #4

7. Announcements

Phone us today about our beautiful selection of personalized wedding invitations, napkins, matches, stationery, and more.
Jeannie's Gifts & Gems
886-2023 TFN

WHALE PRINTS POSTERS
Sunshine Coast Scenic Photos • Cards
1989 CALENDARS $7.95
Eagles & Whales GALLERY, 886-8341
Beside Dockside Pharmacy, Gibsons

Are you interested in joining an informal group for meditation, healing, channelling, lectures, etc. at Rockwood Lodge on Sunday evenings at 7:30 pm. First meeting January 8, donation. 885-2103, 885-3535. #2

ANNOUNCEMENT
Available for residential plumbing, 15 years experience. 885-4796. #2

SALE
10-20% off listed prices at Then and Now Furniture, 699 Highway 101. **886-4716.** #3

TO MEMBERS AND FRIENDS OF SUNSHINE COAST COMMUNITY SERVICES SOCIETY

Wednesday, January 11
5638 Inlet Avenue
OPEN HOUSE
4:00 - 6:00 pm

Refreshments will be served
Ribbon Cutting 5:30 pm

SPECIAL GENERAL MEETING
6:00 - 6:30 pm

Purpose: Bylaw Revisions
Copy of bylaw revisions available at our office,
January 5, 1989

ALCOHOLICS ANONYMOUS
885-2896, 886-7272, 886-2954. TFN

If someone in your family has a drinking problem you can see what it's doing to them. Can you see what it's doing to you? Al-Anon can help. Phone 886-9903 or 886-8656.

Attention Teens
Al-Ateen Can Help. Phone 886-2565. TFN

8. Weddings & Engagements

Stephen and Jean Read announce the engagement of their daughter Stephanie to Robert Dyer, son of Mrs. Hugh Dyer of North Vancouver. #1

9. Lost

Video cassette. Reward. 886-9057. #1

Key with yellow attachment on key ring. 886-4988. #1

Key ring with Ford keys, possibly at Trout Lake area. 885-2182. #1

10. Found

Found in Sechelt, Chow Chow, dragging chain. 885-3410. #1

Gilker Park, 4 mos. old female Border Collie X, will give to good home. 885-7419 eves. #1

Very friendly black & white cat with half a tail, Kleindale area. 883-2807. #1

11. Pets & Livestock

MAGUS KENNELS
- Bright clean dog & cat boarding
- Dog grooming

Lowest Prices On "SCIENCE DIET"
OPEN 8 am - 6:30 pm every day. 886-8568

SCIENCE DIET & IAMS
Pet Food
Quality Farm & Garden Supply Ltd.
Pratt Rd. 886-7527 TFN

15.3 H.H. T.B. mare, English-Western, jumps, needs experienced rider, some tack included, $850 OBO. 883-9383. #4s

SPCA SPAYING PROGRAM
886-7837, 886-8044, 885-9582. TFN

Sharon's Grooming
Now at Sunshine Feeds
886-4812 TFN

11. Pets & Livestock

Hay wagon rides over the Christmas holidays. Also horses for rent, gift certificates available. 886-7243. #1

SUNSHINE FEEDS
670 INDUSTRIAL WAY
CO-OP FEEDS
PET FOODS
& ACCESSORIES
9:30 to 5:30
886-4812 TFN

Wanted, Blue Healer/Border Collie X male for breeding. 886-8070. #1

Free to loving home, Peter, 2 yr. old Terrier Elkhound X, loves people. 885-7326. #2

Two budgies with large cage, M & F; 1 male Cockatiel with large cage. 885-3764. #1

German Shepherd puppies, 8 weeks, first shots, $150. 885-1984. #1

SPCA ADOPTION
Young affectionate Maltipoo female dog, also 3 Maltipoo puppies, variety of cats & kittens. 885-5734. #1

CASTLEROCK KENNELS
Highway 101, Roberts Creek
885-9840
Boarding & Grooming
No animals will be accepted without current vaccination records.

12. Music

Baldwin 2 keyboard elect. organ, needs small adjustment, $300 OBO. 885-5315. #1

Entertainment Agency
Music to your tastes.
885-5556 #3

14. Wanted

X-country skis & poles for 5 year old. 886-3288. TFNs

Musket rifle in good condition, also a violin. 886-7075. #1

HELP! Urgently Needed! Daily ride from Roberts Creek to Sechelt. Will pay expenses. Kasandra 885-7866 eves. 885-5881 days. #2

16. Garage Sales

Giant garage sale at West Sechelt Elementary School, Jan. 7, 1 to 4. #1

18. For Sale

CB radio, $50; 100' radio phone, $50; receiver & speakers, $275; TV stand, $100. 886-7819. #2s

Heavy Machinery
1010 Lawrence on rubber, complete with exc. Ford motor, straw-line, haul-back, mainlines, $3950 OBO. 885-1964, 885-4638 eves. #1

Kenmore electric automatic range, $250. 885-2820. #2

Eskimo Eastern Arctic soapstone carvings & prints, various sizes & prices, 7½' Polar bear rug, full head, $2900. 885-2820. #2

Humidifier, typewriter, metal desk, three lawn mowers, torotiller, 20" F.G. sailboat, motor & trailer, rowing machine, oak easel, '78 Bonaire H.T. trailer; darkroom equipment, nursing rocker, mens Apollo bicycle, folding bike, birdcage. 886-8504. #2

38'x100' Prefabricated Refrigerated
Therma-Seal BUILDING
Excellent processing facility with separate rooms for smoke-house, cooling and freezing - c/w all refrigeration Mechanical blue-prints and pictures available
885-1984

18. For Sale

Almost new 20" RCA color trace TV, great picture, $325. 886-7819. #2s

Stereo, receiver, rec player, cassette & Altec speakers (cas. & recs inc.), stand. $975. 886-7819. #2s

THE WOODMAN
Fir & hemlock mix, full cord guaranteed, cut to length, $75/cord. 886-3779. #4

Chickens $1.50
885-9357
TFN

Large almond Hotpoint refrigerator 65" high and 30" wide, L.H. hinge, but reversible, $175. 885-3125. #1

21 cu. ft. freezer, $250; small colour TV, $100; 14' boat, $150; English saddle, $100; Poodle puppies, $75. 885-7857. #1

3 pc. Q-Anne LR suite, play pen, jolly jumper, crib toys, 18" loom, Graco stroller, car seat, mini trampoline. 886-4711. #3

'Northern' steel fireplace liner, $250 OBO. 885-2182. #3

Manufacturers samples catalytic kerosene heaters. Heat 500 sq. ft. electric auto start, electric fan, thermostat controlled, sug. ret. $395, sell $195, brand new. 886-3730 aft. 6pm. #1

Slate pool tables from $1395 sold, serviced, and installed. 886-3730 aft. 6pm. #1

McClary Easy white stove, 30", recond., $249 OBO; Viking 24" h. gold stove, auto. nearly like new, $279; Westinghouse h. gold 30" stove, self clean oven, $387; Kenmore heavy duty h. gold 4 cycle 2 sp. washer, recond., $349; Westinghouse auto dry white dryer, recond., very nice, $247 OBO; Westinghouse washer, 2 dryer stacker, recond., very nice, set $669 OBO; Coldspot white recond. fridge, 15 cu. ft. frost free, $389 OBO. Appliances guaranteed from 90 days to 2 yrs. parts and labour. Corner Cupboard 885-4434 or Bjorn 885-7897. Will buy non-working or used appliances. 885-7897. #3

DRY FIREWOOD
FOR SALE
886-4566 #3

Speed Queen auto. washer, $295. Guaranteed & delivered. 883-2648. TFN

T & S SOIL
Mushroom Manure
Topsoil Mixed
Bark Mulch
By the yard or 14 yard diesel dumptruck-full. Top quality products at reasonable prices. You pickup or we deliver. Phone anytime 885-5669. TFN

Billiard table, Briarwood IV by Brunswick Sears, complete, $500. 886-9115. #2s

Wood stove, CSA approved, heats large house, $650 OBO. 885-5461. #4s

HAY FOR SALE
$3.50 can deliver. 885-9357 TFN

Serger, 4 thread, 1 yr. old, $575 OBO. Kathryn 886-4547. #2s

15 gal. aquarium, fully equipped, fish, growlight, plants. 886-7819. #2s

To earn extra money, professional, portable, steam carpet machine, $400. 886-7895. #4s

Antique marble topped wash stand, excellent shape, $450. 886-7696. #1s

Dining room suite, antique, oak, bow front buffet with mirror and 48" round oak claw foot table, 22" leaf, 4 spindle-back chairs, $1700. 886-7696. #1s

Twin bunks, mattresses, $110; geologist drafting table, 3 drawer steel frame, $120; heart-shaped corner table, $25; Sears washer, $150; 1 mile ¾" plastic pipe, fittings. 885-3630. #2

20" color TVs from $100. 886-3318 or 886-3618 eves. #1

SIRIUS BOOKS
Largest selection used books, records on Sunshine Coast, lower Gibsons opposite Mariners'. #1

S/S freezer fridge, auto ice maker, dispense in door, 1 yr. old, gd. cond., almond, $850 OBO. 885-7326. #1

26" Admiral color TV consol, gd. picture, $175. 885-7585. #1

Green Onion Earth Station SATELLITE
Sales & Service
885-5644

18. For Sale

Bicycle, 5 sp. 'Raleigh' for girl 7-11 yrs., exc. cond., $60. 886-8076. #1

Viking F/F white fridge, 16 cu. ft., recond., $385; Coldspot white F/F 15 cu ft. $379; Westinghouse harvest gold, 30", self-cleaning stove, $389. Appliances guaranteed from 90 days to 2 yrs., parts and labour. Corner Cupboard 885-4434 or Bjorn 885-7897. Will buy non-working or used appliances. 885-7897. #2

Apple IIE, 128 k, single disk drive, monitor, $1450. 885-7006. #2

DRY FIREWOOD
FOR SALE
886-4566 #3

Hot Point F/F fridge & self-clean range, harvest gold, like new, $750. 886-8206. #2

SHAKES
20 sq. 24" tapersawn
16 sq. 24" tapersplit
Ridge Capping
883-2250 #2

Ladies' female mink coat, beautiful Christmas gift, size 10, appraisd at $3,500, asking $1,500. 886-8660. #2

SEASONED FIREWOOD
886-2084 or 886-4812 #2

Claholm Furniture And Interiors
January Clearance
½ Price Sale
Best Prices of the Year
Cowrie St., Sechelt
Beside Sears Outlet
Open Tues-Sat 10-5
885-3713

19. Autos

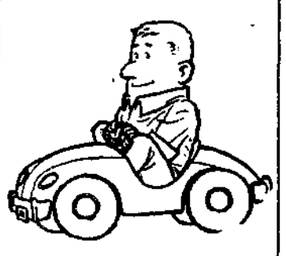

'85 Honda Prelude, charcoal gray, ex. cond., 40,000 kms., $12,900. 886-8691. #4s

'84 Pontiac Parisienne S/W, loaded, exc. cond., $8500. 883-2572. #2s

'81 Pontiac Acadian, low mileage, gd. shape, auto., $1700. 886-9339. #2s

'77 Century Buick 4 dr., 45,000 mls. auto., mech. sound, rust, new tires, $700. 886-7819. #4s

1986 heavy duty F250 4X4 XLT Lariet Explorer, fully loaded, $16,900 OBO, towing pkg. consider trade. 886-8104. #4s

'79 Ford Fiesta, clean, runs well, exc. commuter car, $1,490 OBO. 886-9875. #1

1970 Corvette 350 tunnel ram, new paint, tires & mags, $10,500 OBO. 886-4870. #2s

By original owner...1979 Volvo 244DL navy blue with good rubber and snows on rims, a meticulously maintained machine just as tight as the day it came off the showroom floor, offers to $4,900. Jock Hermon 883-2745. #1

'81 Subaru wagon, 118,000 kms., gd. cond., new paint, tires, clutch, $3700. 886-2908. #2

'84 Camaro Z8 HO/SL/PW/PS, air cond., p. mirrors, AM/FM cass., P. doorlocks, new paint, tires, mufflers, T.tops, $12,000. 886-8064. #2

'83 Citation, 6 cyl., 75000 kms., exc. cond., $3900. 885-2820. #2

1987 Dodge Omni, auto., 5 dr. hatchback, asking $6500. 886-9670. #2

1972 raised roof Ford, 6 cyl., auto, radio & cassette, 2 burner propane hot plate underbody propane tank. 883-1106 asking $650. #2s

COAST AUTO RENTAL
Sales & Rentals **885-2030**
DL7711

19. Autos

January TIRE SPECIALS

17570R13 T/A	$ 70.00
18570R13 SNO	67.00
ER60X14 W/L	79.00
19575R14 SNO	86.00
16580R15 HWY	56.00
21575R15 A/S	79.00
750R16 A/S	120.00

COASTAL TIRES
886-2700

1980 Ford Fairmont S.W.; 1969 Mercedes diesel. 883-9303 eves. #2

'68 COUGAR
New paint, tires, good shape, no rust, V8 auto, asking $2000. 886-2215 aft. 6 pm. TFNs

'69 Valiant, straight 6, good condition, $350. 886-3255. #1

'75 Dodge Maxi Van, L.W.B., upholstered, small amt. rust, gd. tires, $595 or trade for dry firewood. 886-3730 aft. 6pm. #1

1979 Plymouth Horizon 4 dr. AM/FM cassette, gd. cond., $1500 OBO. 883-9551 days, 885-7171 eves. #3

'65 International ½ ton flat deck, running condition, needs minor work, $500. 885-3374. TFNS

'79 Chev Monza Sport Coupe, good condition, V6, 4 sp., stereo, sunroof, $2900. 885-3736. #4s

1977 Honda Civic, 5 speed, sunroof, runs great, good mileage. 886-7482. #4s

'65 International ½ ton flat deck, running condition, needs minor work, $500. 885-3374. TFN

CASH PAID
For Some Cars and Trucks
Dead Car Removal
886-2020
TFN

1971 Chev window van. Very good running cond. Partly camperized, lots of extras, $1850 or trade small car. 886-9729. #2s

'74 Olds, 2 dr., PS, PB, AM/FM cassette, $800 OBO. 885-9425 eves. #2s

1985 Ford Escort, exc. cond., $5500 OBO. 886-3789. #4s

1982 Volvo S/W, air cond., stereo, very gd. cond., $9750. 886-3030. #4s

'82 Plymouth Horizon, exc. cond., low kms, hatchback, $3500. 886-3940. #2s

'80 GMC short wheelbase van, extras, exc. cond., $4500. 885-5564. #4s

20. Campers Motorhomes

1969 Empress class 'A' 21' motorhome, very clean, $10,500. 886-2432 or 886-7923. #4s

1971 VW Westfalia van, gd. cond., some rust, $1750. 886-3030. #4s

Hunter's Special - 8' camperette stove, furnace, cupboards. 886-3821 aft. 6pm. #4s

Camperized school bus, '62 Ford, best offer. 886-4596. #1s

21. Marine

NEW DIESELS
41 HP Onan diesel, $5000; 20 HP Yanmar, $4000. both complete electrical panel, atomic 4 gas completely rebuilt 2300. 886-2875. #3

Samson 37' FC sailboat, world cruiser, live aboard, equipped, 42 g. 886-7400 messages. #2s

'68 H.P. Osco Ford marine diesel and hy. gear, as new cond. 883-9401. #2s

1975 - 18½' Sangstercraft 130, 4 cyl., Volvo, 270 Volvo leg, comes with trailer, $2500. 886-3882 eves. TFN

Cal25, fully equipped, moorage included, $11,500. 886-8706. #4s

19' Fibreform Tri-hull Mini Cruiser (very stable), 120 OMC I/O, Highliner (gal.) trailer, needs minor work, $4800. 886-8558. TFN

17' Boston Whaler, trailer, merc. power, mint. 883-9110. #2s

OMC new manifold & riser, $450; 4 cyl. OMC motor with rebuilt head, $300. 886-3191. 4s

23 Penson, twin 165 Merc cruiser, FWC, VHF & sounder, rebuilt engine & stern drives, fully warranty, gd. crew boat or fishing charter, $25,000. Tideline Marine 885-4141. TFN

18' Double Eagle, 185 Mercury ST prop., $5000. John 883-9308. #4s

30' Disp. Cruiser, recently rebuilt, 340 Chrys. dual hyd. steering, many extras, $11,500. 885-2814. #2s

17½' older boat with 270 Volvo leg, with or without motorboat. $1500, motor $1000. 886-7677. #2s

OUTBOARDS FOR SALE
9.9-20-30-40-50-70 HP
1987-1988 Evinrudes. Excellent condition. Lowes Resort, 883-2456. TFN

SECHELT MARINE SURVEYS LTD.
Captain Bill Murray
M.C.M.M.C M.N.A.M.S
M.A.B.Y.C. ● Marine Surveyors and Consultants
885-3643

21. Marine

16' K&C Thermoglass 85 HP Merc., exc. shape. 883-2270. $3200. #4s

34' Aleta, C licence live cod/charter boat, diesel, fully equipped & ready to fish, $21,500 without license $10,500. 885-9802 eves. #2s

14' fibreglass boat, 50 HP Merc., new leg, new trailer, new suntop with side windows, very clean, comes with 2 fuel tanks, $2800 OBO. 886-3882 aft. 6pm. TFN

Classic 1986 50 HP Mercury motor, electric, $1595. 883-9110. #4s

BROOKS & MILLER FLOOR COVERINGS LTD.
Benjamin Moore & International Paints
Marine Finishes
Commercial Pricing
Bill Wood
SECHELT
Bus. 885-2923
Res. 885-5058

22. Mobile Homes

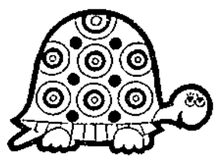

1 large bdrm. 12x52 bay window, dishwasher, fridge & stove, lots of cupboards, $9,500. 883-2244. #3

Mobile home space available, Sunshine Coast Mobile Home Park. 886-9826. TFN

NEW HOMES
14'x70'
From $23,900 FOB
USED HOMES
Starting as low as $12,900.
Call collect 580-4321. TFN

Sunshine Coast MOBILE HOME PARK
1 MI. W. GIBSONS HWY. 101
PH. **886-9826**

Lot No. 60
14x60 2 B.R.
Fr., Stv. - W & D. A very clean home on a nice large lot. This home has just been reduced to **SELL**
A SUPER BUY AT JUST $20,900

Lot No. 25
12x60 2 B.R.
Fr. Stv. & New Carpet, Lino and Drapes, Front & Rear Porches, Skirted. This home is vacant and ready for new owners at a
Reduced Price of $12,900

23. Motorcycles

'83 Kawasaki GPZ 550, exc. cond. 13,000 kms. $2000 OBO. 886-7198. #2s

'82 250 Kawasaki, w/rack, 25,000 kms. 885-9553. #1s

1979 Yamaha 750 DOHC fully dressed. 886-3841. #2s

1984 750 Night Hawks, 2 helmets, tie down rain suit, $1800 firm, will trade, small car, pickup. 886-4713. #1

'82 MX80, gd. cond., new parts, helmet, $250. 885-7585. #1

'81 Suzuki GSL 1000, $2500 OBO. 885-3374. TFN

'81 Suzuki GSL 1000, $2500 OBO. 885-3374. TFNS

24. Wanted to Rent

Retired couple from Sask. would like to house sit a house for the month of January or more. 886-7075. #1

3 bdrm. house on or near the beach by Mar. 1, Davis Bay to Langdale. 886-9883. TFN

Working couple (newlyweds) require house to rent (approx. $400) Gibsons/Roberts Creek area. 886-2728. #3

Responsible professional couple seek long term rental house. Renee 885-2281 days, 883-9430 aft. 6pm. #3

26. For Rent

1 bdrm. trailer, adults, also small trailer, adults. 885-3313. #1

14'x64' new trailer, Comeau Park, $400/mo. (first & last months rent). 886-3653. #1

1 bdrm. duplex unit on ½ acre lot West Sechelt area, refs. $365 plus heat. 926-8124 (Van.) #2

Storage, 200 sq. ft. downtown Sechelt available Feb. 1, $60/mo. 885-4535. #3

Small trailer, one adult, $250 including hydro. 885-3313. #3

2 bdrm. modern suite, private, WF, Rbts. Ck., furnished if desired, W/D, garden space, $400. Will consider rent reduction in exchange for occasional child care. Female applicants. Repsonsible N/S, refs. 886-4584 or 886-3695 mess. #1

Roberts Creek Hall avail., dances, parties, weddings, equipment rental. Yvonne, 885-4610, 7-9 pm. TFN

Davis Bay/Wilson Creek Hall available. Wheelchair facilities. Phone 885-2752 or 885-9863. TFN

Large suite, Langdale area. 886-9134. #1

W/F 3 bdrm. modern home, view Sergeants Bay, wood/elec. heat, large yard W/D, F/S includ. avail. Jan. 1 $550. 885-7326. #1

27. Help Wanted

Day Care required for 3 children, all aged 5. **$60/day.** Sat. 9-9 and Sun. 9-8. Roberts Creek or Gibsons areas. Must be 17 or older, experienced and responsible. Call Mon.-Wed., 886-3288 (Jan) or Thurs.-Sun., 886-8755 (Jane or Saya).

Painters helper wanted, exp. preferred, call aft. 5 pm. 886-3276. #3

INCREASE YOUR CHANCES! LET OUR FINGERS DO YOUR TALKING! Call Arbutus Office Services for fast and confidential preparation of your resume - 885-5212 TFN

A christian social service agency is looking for a part time case worker. Must have some experience in social work and dealing with people. please call 886-9759 or 886-3761 for an appointment. #2

Preschool Supervisory Assistant. Rainbow Preschool requires a teacher's assist Tues./Thurs. afternoons, $185/mo. Call Robbin at 885-5779. #1

27. Help Wanted

Part time accountant and desk manager familiar with ACCPAC Easy General Accounting. Write Box 1009, Gibsons, B.C. V0N1V0. #1

Coast Cable Vision is looking for an experienced person in installations and construction. Technical experience is essential. Send resume to Box 218, Sechelt or pick up application form at the office at 5555 Wharf Road, Sechelt. #1

Cert. Dental Assistant required 3 days a week or a **Dentally Trained Receptionist** 2 days a week. Reply to 886-7020 for a personal interview. #1

Russell F. Crum Law Office requires an experienced legal secretary, familiar with word processing and use of computers. Experience in corporate/commercial work is required, and experience in wills and estates, and litigation would be an asset. Salary and benefits negotiable depending upon experience. Reply to Box 649, Gibsons, B.C. 886-2207. #2

Service Advisor Required
For New Car Dealership
Automotive background and communication skills a necessity.
Position Available
Feb. 1, 1989
Please apply in writing **only** to the Service Manager, **Box 1759, Sechelt, B.C. V0N 3A0.**

28. Work Wanted

Remodel, renovate, repairs, roofing & waterproofing, quality guaranteed. L. Ferris 885-4190. #4

Experienced painter, cleaning, wood-splitting, etc., seniors discount, Jon 886-8161. #1

Reliable carpenter available for remodelling, finishing and repairs. Reasonable Rates. John Jensen 885-4796. #2

TREE TOPPING
Limbing, falling, danger tree removal, free est., fully insured. Jeff Collins 886-8225. #3

Housecleaning service available and experience with references available. Phone Cathy at 886-2075. #1

PEERLESS TREE SERVICE LTD.
Topping - Limbing - Danger Tree Removal, Insured, Guaranteed Work. Free estimates. 885-2109. TFN

HOME IMPROVEMENTS & RENOVATIONS
Reasonable & Reliable
886-2215
TFNs

Housecleaning services available $6.50/hour, evening and weekends, references available. 886-3314. TFNs

29. Child Care

Day Care required for 3 children, all aged 5. **$60/day,** Sat. 9-9 and Sun. 9-8. Roberts Creek or Gibsons areas. Must be 17 or older, experienced and responsible. Call Mon.-Wed., 886-3288 (Jan) or Thurs.-Sun., 886-8755 (Jane or Saya).

Day care available for children, ages 3 to 5 in my home near Sechelt. 885-4653. #1

All but two of these weaned crossbred Malti Poo/Labrador puppies and the mother shown with Emily Walker are up for adoption from the Society for Prevention of Cruelty to Animals. Ask for Sarah at 885-7535.
—Vern Elliott photo

Union memory gift

At the December meeting of the Sunshine Coast Labour Council a contribution was made in the memory of Slavco Jovick, to the UFAWU's Nicaraguan boat project. Slavco, who passed away in October, was the past secretary of Gibsons Local 21 of the UFAWU.

29. Child Care

Rachel, 3½, Maria, 5 mo., need loving Nanny 3 days a week, M.T.W. 8-4, starting Feb. 1. Prefer stay home would consider options, call 886-9656 aft. 3 pm. #1

Mature responsible N/S caregiver to 11 mo. old girl 2 days week, my home, no housekeeping, excellent salary. 885-4134 eves. #1

Quality licensed after school child care available. For information call 886-9261. #3

31. Legal

Notice of Approval No. LE00246 issued under the provisions of the Waste Management Act, S.B.C. 1982, C. 41, in the name of Town of Gibsons

Take notice that Approval No. LE00246 for an effluent (sludge) discharge located on Payne Road, west of Gibsons, B.C. has been issued. The approval consists of authorization to discharge a maximum 91 cubic metres of agricultural high grade domestic sludge from the Gibsons Sewage Treatment Plant to land west of Payne Road between Highway 101 and Reed Road. The period during which the discharge may occur is between December 12, 1988 and December 11, 1989.

A copy of the approval may be viewed at 15326-103A Avenue, Surrey, B.C. V3R 7A2 (telephone 584-8822), during normal business hours.

Dated at Surrey December 23, 1988.

H.Y. Wong
Regional Waste Manager
#1

Province of British Columbia
Ministry of Transportation & Highways

HIGHWAYS - TENDERS

Electoral District: Mackenzie
Highway District: Sunshine Coast
Project or Job Number: C-4981
Project or Job Description: Highway 101 and Field Road Supply and Place AC Pavement (approximate quantity 1450 tonnes)
Tender Opening Date/Time: Thursday, January 26, 1989 at 2:00 p.m.
File: 05-88-048
Surety Bid Bond or Certified Deposit Cheque is required in the amount of 10 percent.
Tender documents with envelope, plans, specifications and conditions of tender are available free of charge ONLY from Sunshine Coast Highways District Office, Box 740, 1016 Seamount Way, Gibsons, B.C. V0N 1V0 between the hours of 8:30 and 4:00 p.m. Monday to Friday, except Holidays.
Phone number of originating office: 886-2294.
Tenders will be opened at Sunshine Coast Highways District Office, 1016 Seamount Way, Gibsons, B.C.
G.A. Warrington
District Highways Manager

31. Legal

BRITISH COLUMBIA UTILITIES COMMISSION

NOTICE OF PUBLIC HEARING

THE APPLICATIONS
Pacific Coast Energy Corporation ("PCEC") applied in November 1988 ("the Application") and in December 1988 ("the Alternative Application") to the Minister of Energy, Mines and Petroleum Resources for an Energy Project Certificate to construct and operate Natural Gas Pipeline Transmission Facilities to and on Vancouver Island ("the Applications"). The Applications were referred to the British Columbia Utilities Commission ("the Commission") to review the Applications; to conduct a public hearing thereon; and to submit a Report and Recommendations to the Lieutenant Governor in Council.

THE PUBLIC HEARING
The Commission has set down the Applications for public hearing commencing at 9:00 a.m. local time, Tuesday, January 24, 1989 at the Commission Hearing Room, Fourth Floor, 800 Smithe Street, Vancouver, B.C.
The Division of the Commission named to review the Application will comprise of the following Commission members: Mr. John G. McIntyre, Chairman, Mr. Norris Martin, Commissioner, Mr. Frank C. Leighton, Commissioner

PUBLIC INSPECTION OF THE APPLICATIONS
The Applications and supporting material are available for inspection at the Head Office of Pacific Coast Energy Corporation, 1333 West Georgia Street, Vancouver, B.C. V6E 3K9, and at the main Public Libraries in Squamish, Sechelt, Powell River, Courtenay, Campbell River, Port Alberni, Nanaimo, Duncan and Victoria.
The Applications and supporting material are also available for inspection at the office of the British Columbia Utilities Commission, Fourth Floor, 800 Smithe Street, Vancouver, B.C.
An Executive Summary is to be prepared and made available for inspection in PCEC office, community public libraries as above-noted and will be distributed by the Applicant to interested parties, as they become registered with the Commission.

INTERVENTIONS
Any person intending to be present at the public hearing and to give evidence or cross-examine witnesses should provide written notice, to be received not later than Monday, January 9, 1989, to the Commission Secretary and to the Applicant. The notice should include a brief statement of the nature of the interest in the proceedings.

SUBMISSIONS BY INTERESTED PERSONS
Any person intending to file a written submission must do so, to be received not later than Wednesday, January 18, 1989, one copy of the submission to the Commission Secretary and one copy to the Applicant.

CLARIFICATION
Persons intending to participate in the public hearing, and who are uncertain as to the manner in which to proceed, may contact Mr. R.J. Pellatt, Commission Secretary, or Mr. W.J. Grant, Director of Engineering and Accounting by telephone (660-4700) collect, or in writing.

BY ORDER

Robert J. Pellatt
Commission Secretary

APPLICATION FOR A PERMIT UNDER THE PROVISIONS OF THE WASTE MANAGEMENT ACT (Effluent)

This Application is to be filed with the Regional Waste Manager at 15326 - 103A Avenue, Surrey, British Columbia, V3R 7A2 "any person who may be adversely affected by the discharge or storage of the waste may within 30 days from the last date of posting under section 3(a) or publication, service or display under section 4, write to the manager stating how he is affected."
The purpose of this application is to permit discharge of waste water from Hotham Sound Hatchery into Lena Creek.
We Pacific Aqua Foods Ltd. of 350-601 W. Cordova Street, Vancouver, B.C. V6B 1G1 hereby apply for a permit to discharge effluent from a fish hatchery located at the head of Hotham Sound to Lena Creek and give notice of application to all persons affected.
The land upon which the treatment works will be located is Lands file #2402378 (previously Forestry SUP 11131).
The rate of discharge will be:
Maximum daily - 9706 cu. metres/day
Average daily (based on operating period) - 5352 cu. metres/day.
The operating period during which the effluent will be discharged is September to July.
The characteristics of the effluent discharged shall be equivalent to or better than BOD_5 = 0.4 lb./100 lb. fish/day; Suspended Solids = 0.4 lb./100 lb. fish/day; Ammonia Nitrogen = 0.04 lb. of N/100 lb. fish/day; Nitrate Nitrogen = 0.12 lb./100 lb. fish/day. Total Phosphate Phosphorus = 0.02 lb. of P/100 lb. fish/day; pH = 6.0 - 8.5 (Note - All parameter values are for incremental increases above intake water values except pH).
The type of treatment to be applied is settling ditch.
Dated this 24th day of November 1988.
Pacific Aqua Foods Ltd.
Telephone No. (604)662-8999

A copy of this application was posted at the site in accordance with the Waste Management Regulations on November 30, 1988.

Waste Management File No. AE-8138

BLANKET CLASSIFIED ADVERTISING

These Ads appear in the more than 75 Newspapers of the B.C. and Yukon Community Newspapers Association and reach more than 1,000,000 homes and a potential two million readers.

$159. for 25 words ($3. per each additional word) Call the COAST NEWS at 885-3930 to place one.

AUTOMOTIVE

Buy/lease any gas, diesel car or truck, new or used. Direct from volume factory dealer. Call for pre-approved credit. Call collect 464-0271. D5231.

$1 Down leases a new car or truck. Seven year warranty. Payments from $139./Mo. O.A.C. Call lease manager at (604)465-8931. DL5584.

Take over payments 1988 Bronco II $399. per month. All makes, cars and trucks available. Cash allowances for trade-in. Call 1-800-663-6933, Dick Miller, DL.8196.

BUSINESS OPPORTUNITIES

Thriving Hitachi television stereo retail store. Also video rentals, music and tapes. Excellent mall location in prosperous Houston B.C. Call Les at Radio Shack. 845-2663.

Vancouver Island books and plus store; potential for expansion, great for couple. Owner retiring. Price $35,000. plus stock. 923-7054 after 6 p.m.

BUSINESS OPPORTUNITIES

Great business opportunity for qualified furnace maintenance person. On the sunshine coast. Send resumes to Box #110, Powell River News, 7030 Alberni Street, Powell River. V8A 2C3.

EQUIPMENT & MACHINERY

Champion snow-wing right hand mount all complete, $1000. W-7 Case loader, complete overhaul, $12,000. O.B.O. Misc. sawmall parts and power units for sale. 835-4362.

FOR SALE MISC.

Comics and games subscriptions. Huge selection, new and back issues. Discounts up to 25%. For information, The Comic Broker, P.O. Box 2630, New Westminster, V3L 5L2.

Arthritic pain? Aching back? Stiff joints? Sleeping hands? "Beulah Oil" helps!! Send $1. for brochure/information: Beulah Land, Box 1086, Portage La Prairie, Man. R1N 3C5.

FOR SALE MISC.

Lighting Fixtures. Western Canada's largest display. Wholesale and retail. Free Catalogues available. Norburn Lighting Centre., 4600 East Hastings Street, Burnaby, B.C. V5C 2K5. Phone 1-299-0666.

Light fixtures, electrical motors, generators, phase convertors, transformers, fans, welders, wiring materials. Friesen Electric, Abbotsford. 859-7101 or 1-800-663-6976.

GARDENING

Interested in Greenhouse or Hydroponic Gardening? Greenhouses $195., Hydroponic Gardens $39., Halides from $140. Over 2000 products in stock, super prices. Free Catalogue call Toll Free 1-800-663-5619. Water Farms, 1244 Seymour St., Vancouver, B.C. V6B 3N9.

GARDENING

Curved glass patio extensions starting at $1195. Hobby greenhouses starting at $599. Full line of greenhouse accessories. Call B.C. Greenhouse Builders or write 7425 Hedley Avenue, Burnaby, B.C. V5E 2R1.

HEALTH & BEAUTY

Hope Cancer Health Centre. Information, education, support, counselling and seminars for cancer patients and families. 732-3412 Toll Free 1-800-663-5137 courtesy of Fraternal Order of Eagles.

HELP WANTED

Bodyman required for modern shop. Must be conversant with chart frame machine. Location Northern Vancouver Island. Phone (604)949-6042.

PERSONAL

Happy 25th Birthday Cory, December 16. Always in our thoughts. Love Mother and Family (604)748-8587.

SERVICES

ICBC Injury Claims? Call Dale Carr-Harris - 20 years a trial lawyer with five years medical school before law. 0-669-4922 (Vancouver). Experienced in head injury and other major claims. Percentage fees available.

TRAVEL

Winter Specials/Sunshine: Club Med - Cuba, Dominican Republic, Costa Rica, Mexico, Hawaii, Palm Springs, Disneyland. Instant purchase discount call: Kaegi Travel Vancouver. Telephone: 879-6858.

Driving to Vancouver? $39.95 Drive and Stay Special at the Blue Boy Motor Hotel with this ad. 725 S.E. Marine Drive. 1-800-663-6715. Expires March 30, 1989.

Vi Tyner, president of the Pender Harbour and District Health Centre Society Auxiliary, presents Dr. Terry Amiel, staff doctor for the clinic, with a defibrillator and carriage for the clinic.

—Myrtle Winchester photo

Health centre defibrillator cost $9500

Vi Tyner, president of the Pender Harbour and District Health Centre Society Auxiliary, presented Dr. Terry Amiel, staff doctor for the clinic, with a defibrillator and carriage for the clinic on December 20.

The defibrillator, a high-tech model like the one at St. Mary's Hospital in Sechelt, is used to restore normal heartbeat by sending electric current through the body of a patient who's heart has stopped or is beating irregularly.

This equipment, valued at nearly $9500, was purchased by the auxiliary with money raised through bake and craft sales, walk-a-thons, proceeds from the Bargain Barn thrift store and the gift showcase at the clinic.

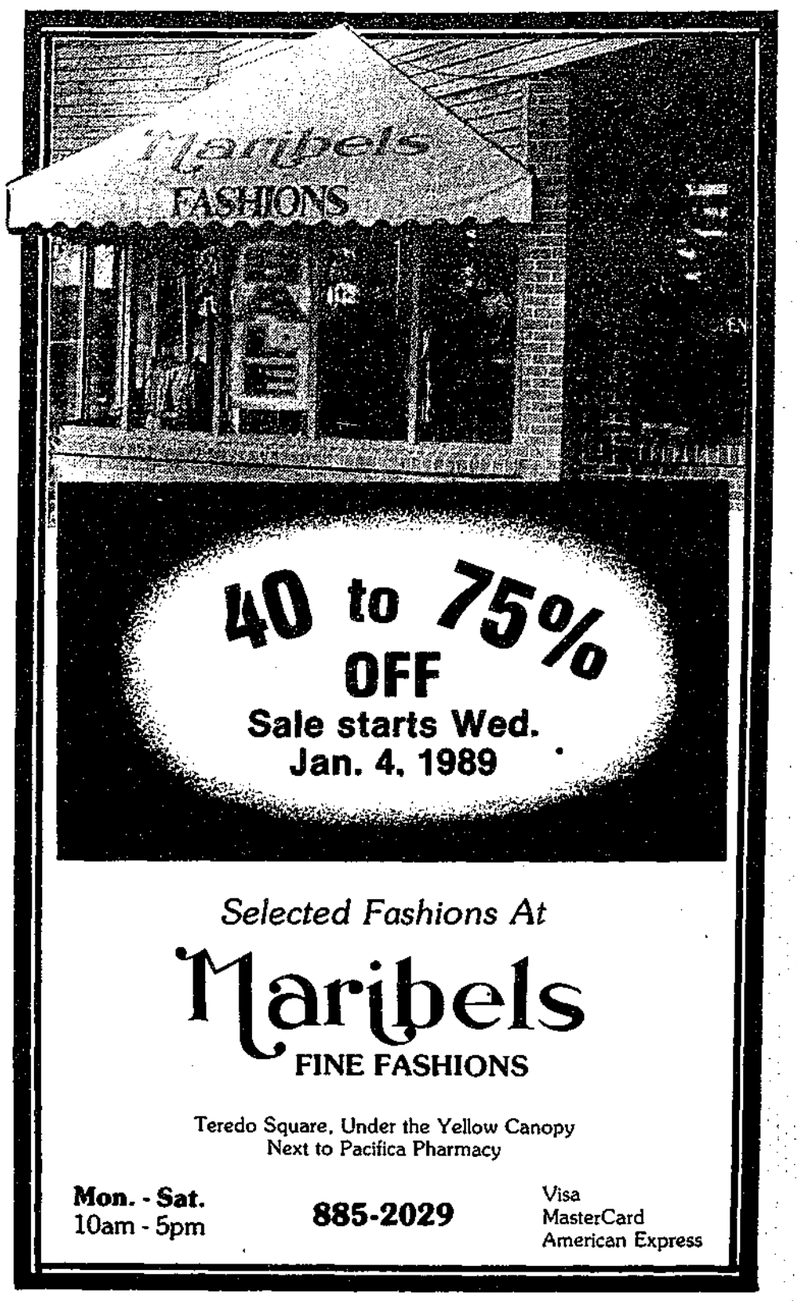

Selected Fashions At

Maribels
FINE FASHIONS

Teredo Square, Under the Yellow Canopy
Next to Pacifica Pharmacy

Mon. - Sat.
10am - 5pm

885-2029

Visa
MasterCard
American Express

Pender Patter

Murphy heads Legion

by Myrtle Winchester, 883-9302

There is an ad elsewhere in the **Coast News**, but in case you've missed it, be forewarned that the water will be off on Wednesday, for four or five hours if there aren't any complications.

A water main burst on Boxing Day at the corner of Lagoon and Francis Peninsula Road. The water board crew from Indian Isle Construction spent the day repairing it.

This job exposed two large 20 year old valves that needed replacement, and thus the additional work on Wednesday.

RAFFLE WINNERS

Winners of the December 9 Pender Harbour and District Medical Health Clinic Auxiliary raffle are:

Ken Burroughs, first prize of a hand-made afghan; Jean Pattison, second prize of a hamper; Audrey Howell, third prize of a cushion; Ron Koch, fourth prize of a cushion.

LEGION NEWS

A happy New Year's to all branch members and their friends from Branch 112 of the Royal Canadian Legion.

Robbie Burns Night will be celebrated on February 4 with music by the Jack Vaughan Band and the Sechelt Pipe Band.

Results of the December 19 Legion (Branch 112) elections are:

President, Jim Murphy; first vice-president, Geof Crowther; second vice-president, Jim Summers; treasurer, Bill Evans; secretary, Joyce Clay; sergeant-at-arms, Les Beharrel; and executive, Fred Hunsche and Joan Murphy. The padre is Reverend John Godkin.

HELP WANTED

Hans Schroeder is looking for a capable person to help him run the Info Centre beside the community hall. Madeira Park is in danger of losing the centre if it isn't arranged soon.

It seems the Info Centre was once operated by the Chamber of Commerce, but since that ceased to exist the centre has been held together by the community club.

MORE HELP WANTED

I'm looking for information about the old Pender Harbour, as far back as possible, for a history of the area. If you can help, please call me.

Any way you Slice it
the Classifieds bring results

Seniors mark Christmas

On December 12 Senior Citizens Branch 80 held their Annual Christmas dinner in the Legion Hall with 36 attending.

The hall was bright with decorations, a beautiful tree, red candles ablaze, and crackers on the tables.

Len Mitchell set the festive tone with Christmas music and lilting tunes and songs we remember through the years, with his expertise at the piano.

Our hearty thank yous to the Ladies' Auxiliary of the Legion who served a delicious turkey dinner with all the trimmings, keeping our plates filled with goodies and our glasses with wine.

After dinner, the Pender Harbour Community Choir under the leadership of Les Fowler, and Lil Beharrell at the piano, delighted us with 'Music of the Year' and the traditional Christmas Carol sing-a-long. Their beautiful singing is much appreciated.

Instead of gifts this year, generous donations were brought for the Food Bank. Thank you all.

The fun gift game provided many laughs, winding up a great evening.

Meetings are held on the first Monday of each month at 7:30 pm in the Legion Hall. Visitors and new members are welcome, anyone over 50 years.

SOUTH PENDER HARBOUR
Waterworks District

Due to major valve repairs the following areas will be without water service on **Wed. Jan. 4** from dawn till dusk.

From Seven Isles to Kent Rd.
From Kent Rd. to Madeira Park Fire Hall
From Kent Rd. to Warnock Rd.

We apologise for any inconvenience.

The Trustees

PRESENTED BY THE HOOTERVILLE RATEPAYERS ASSOCIATION

FRANCIS PENINSULA PLACE — MADEIRA PARK SHOPPING CENTRE

SUNSOFT ELECTRONICS & VIDEO RENTALS 883-2988

Kenmar Draperies & NEEDLECRAFT SUPPLIES 883-2274

Pender Harbour & District MEDICAL HEALTH CENTRE 883-2764

Pender Harbour READING CENTRE TUES - THURS - SAT 1:30 - 3:30

Oak Tree Market Open 7 Days a Week 8 am - 10 pm

IGA FOODLINER (Check our Flyer)

COAST TOOL & POWER Rentals, Sales, & Service 883-9114

AC Building Supplies HOME ALL HARDWARE 883-9551

PENDER HARBOUR GOLF COURSE VISITORS WELCOME ½ m. north of Garden Bay Rd. Hwy. 101 883-9541

Royal Canadian Legion Branch 112 KITCHEN OPEN MON-FRI

CENTRE HARDWARE & GIFTS 883-9914

Marina Pharmacy 883-2888

PENDER HARBOUR CHEVRON Complete Auto Repair 24-HOUR TOWING 883-2392

BONNIE MURRAY Accountant 883-2857

Competitive Prices
Competitive Services
Competitive Selections

Pender Harbour has it all!

Enjoy a day of Business, Leisure, and Shopping in "Venice North"

Just the spot for a Delicious Snack FRANCES' HAMBURGER TAKE-OUT

Pender Harbour Restaurant Canadian & Chinese Cuisine 883-2413

Pender Harbour Diesel AUTO, MARINE & INDUSTRIAL PARTS 883-2616

Irvine's Landing Marina & Pub 883-2392

the hair company Visit our Sun Salon 883-9389

Matrix Miss Sunny's Hair Boutique 883-2715

Peninsula Power & Cable Ltd. High & Low Voltage Power Lines Outdoor Sub-Stations 883-2218

Ruby Lake Resort Restaurant 883-2269

HARBOUR INSURANCE AGENCIES LTD. 883-2749

Pender Harbour Realty LTD. 883-9525 FAX: 883-9524

John Henry's Marina TOTAL SHOPPING 7 Days a Week all Chevron Products 883-2253

Lowe's RESORT BOAT RENTALS AIR 883-2456

HUGH W. JONES Lawyer 883-9525

PENDER HARBOUR CREDIT UNION 883-9531

Indian Isle Construction Backhoe & Dumptruck Service 883-2747 or 883-2730

Ray Hansen Trucking & Contracting 883-9222

Beaver Island GROCERY Pizza, Subs, Video Games 883-2108

SUTHERLAND Sales & Service 883-1119

Madeira Marina 883-2266

HEADWATER MARINA LTD. Ways, Hi-Pressure Washing, & Year-Round Moorage 883-2406

Guess Where

As no correct entries were received the prize of $10 will be awarded the first correct entry drawn which locates the above. Send your entries to reach the Coast News, Box 460, Gibsons by Saturday of this week.

Halfmoon Bay Happenings

by Ruth Forrester, 885-2418

This is one of those weeks when the title of this column is quite inappropriate. It's supposed to be about Halfmoon Bay Happenings, but so far there has not been a single phone call about anything going on.

People have been busy either with visitors or with going further afield to be with friends and family during the holidays.

However, now that it's all over for another year maybe things will start happening again and I will be glad to hear from you with any items you may like to have published.

You may remember that some time ago I mentioned the fact that a friend who used to live in Sechelt was one of the five people awaiting a heart transplant. Her name is Norma Spahr and many of you know her.

She just happened to drop by at my office and I was surprised and pleased to see her. Norma got special permission to spend a few days on the Sunshine Coast.

"I just felt a bit homesick for my lovely view from Sandy Hook" was how she put it.

If perchance her beeper should sound during the next few days she would be flown right away by helicopter to Vancouver.

I said I would pass on her season's greetings to all of her friends in the area.

By the time this edition reaches you, we will be into the year of 1989 and the 'First Foot' in our house will have been and gone.

Probably most of you know that we Scots keep up the old tradition of the first foot, but in case there is someone out there who doesn't know what it's all about, here is a brief outline.

The person whose foot is the first one to arrive in your home after midnight on December 31 should be a tall dark man. A wee redhead is no good! He should have with him a small piece of coal, some shortbread or cake and a wee drop of the cratur, better known as Scotch whiskey.

This will assure the household that they will never be cold and will always have coal or wood for the fire, they will never be hungry. The other item is of course for medicinal purposes.

And this is when I send out my annual new year's greeting to one and all and say "Lang may your lum reek!"

Translation: Long may your chimney smoke, once again, concern is expressed that you keep warm and cozy in your home.

May you all have a healthy and happy new year and may you prosper too.

Halfmoon Bay gets $2,454 for playground

Halfmoon Bay Recreation Association has been awarded $2,454 from the British Columbia Lottery Fund to help develop a playground and parking area at Connor Park, Bill Reid, minister of tourism and provincial secretary, announced recently.

"The association, which has been operating for 10 years, is dedicated to providing recreational activities for children and adults in the community," said Reid, minister responsible for the fund.

Harold Long, MLA for Mackenzie, joined in making the announcement.

"The number of young children in the area is rising and there is no other such facility for them," said Long. "This is a hard working group with excellent volunteer commitment."

The B.C. Lottery Fund uses proceeds from lotteries operated by the B.C. Lottery Corporation to support a wide range of community initiatives.

LOSE ALL THE WEIGHT YOU WANT

AND KEEP IT OFF FOR LIFE

Janice Edmonds
Diet Center

"How many times have you lost weight, only to gain it all back again? At Diet Center, you'll lose all the weight you want and you'll keep it off! Because we'll teach you a whole new way to eat. We have personal counselors to work with you in private, one-on-one. We'll show you how to lose weight the nutritious way and keep it off for life!"

FREE CONSULTATION
NO OBLIGATION
CALL TODAY!

☐ NO FAD DIETING ☐ NO DRUGS

GUARANTEED WEIGHT LOSS

Diet Center

Monday to Friday - 8:00 to 4:30
Saturday - 9 to 12

886-DIET
634 Farnham Rd. Gibsons
behind Gibsons Medical Clinic

DeVRIES
BIG JANUARY CLEARANCE SALE

Don't miss these January Savings
Come in early for best choices
A small deposit will hold your selection at the sale price.

CONTRACTOR PRICING OPEN TO THE PUBLIC ALL THIS MONTH

VALUES WILL NEVER BE BETTER. 1989 FIBRE PRICES ARE UP 10 - 15 PERCENT

TEXPOINT by Ozite
Tough, level loop rec room carpet
Some seconds
January Clearance Price: $3.99 sq. yd.

RUBBER BACK CARPET
4 Choices
January Clearance Prices From: $7.95 sq. yd.

CEDAR SPRINGS
3 colours to choose from in stock
MSR $38.95 sq. yd.
January Clearance Price: $19.99 sq. yd.

Burlington II
MY FAVOURITE STAINSTOPPER
Ivory - 4 Rolls
Coffee - 4 Rolls
Reg. $27.95 sq. yd.
January Clearance Price: $17.95 sq. yd.

ROLL ENDS
Reg. up to $39.95 sq. yd.
$7.95 up to 20' long sq. yd.
EXTRA SPECIAL PURCHASE
$12.95 over 20' long sq. yd.
(Chadwick, Avondale, Dryden)

Remember:
About 25,000 people read this newspaper; but we have only 250 rolls of carpet to choose from -
SO HURRY!

VINYLS - Great Selection, Low Prices

DOMCO REGAL 44
Reg. $10.95 sq. yd.
January Clearance Price: $5.95 sq. yd.

MANNINGTON VEGA
Reg. $11.95 sq. yd.
January Clearance Price: $7.95 sq. yd.

DYNA FLOOR
Extra thick 12 mil wear layer
3 colours
January Clearance Price: $7.95 sq. yd.

ARMSTRONG
CASTILIAN PLUS
PROMO SOLARIAN
Tough urethane finish
CAMBRAY
DeVries regular low price: $9.95 sq. yd.
CONTRACTORS PURCHASE NOW

Prices Have Never Been Better On
MINI BLINDS, VERTICALS, PLEATED SHADES, DRAPERY FABRICS
Ready-made mini blinds as low as $9.99 (size 4 only)
Let Bobbie help you with your window covering and wall decorating requirements

Just Ask Around" OVER 30 YEARS EXPERIENCE In The Carpet Industry
STEAM CLEAN
Carpets & Upholstery
"Our reputation for dependability and thorough results is well known!"
• The most powerful unit on the Sunshine Coast
• THE system most carpet manufacturers recommend

Vinyl, Carpet & Hardwood Floors need special care
Check out our manufacturers recommended special floor care products

50% off over 60 choices of in-stock wallpaper
DeVries offers the largest selection on the Sunshine Coast of special order patterns & colours (over 100 books to choose from) plus all the accessories you'll need to create beautiful walls.

6" X 6" Ceramic Wall Tile
White, Beige, Grey
25¢

Many More In-Store Specials
DeVRIES YOUR DECORATING CENTRE
Mon-Sat, 9-5
709 Hwy 101, Gibsons 886-7112

ROLLING OUT MORE FOR YOUR MONEY