Legislative Library
Parliament Buildings
Victoria, BC V8V 1X4

87.6

The Sunshine COAST NEWS

Published on the Sunshine Coast 25¢ per copy on news stands June 1, 1987 Volume 41 Issue 22

Gibsons Fire Chief Randy Rodrigue hammers the final nails into the new sign adorning the old firehall on Gower Point Road, with Gibsons Landing Theatre Project Society's new Executive Director Corby Coffin giving assistance and society director Cindy Buis looking on. The sign is the work of professional sign painter John Bolton, who donated his work to the theatre project. —Fran Burnside photo

Executive Director for theatre project named

Thirty seven year old Corby Coffin has been named Executive Director of the Gibsons Landing Theatre Project. Coffin was hired for the salaried position from a varied field of candidates by a committee under the leadership of President Rai Purdy of the Theatre Project.

"The Executive Director will be responsible for local fundraising," said Purdy. "It is a crucial job and we are confident we have picked the right man to do it."

Coffin was born in Vancouver in 1949 and ice skating and promotional work are featured largely in his background.

"I had 27 years in figure skating," says Corby, "which included skating amateur, skating in competition, skating professionally with the Ice Follies, teaching and coaching skating."

Corby was also the producer of an all-Canadian ice skating show called the New Ice Generation which toured Canada and parts of the United States.

In addition to the skating background, the new Executive Director of the Gibsons Landing Theatre Project has worked as a distributor of documentary films, as a talent agent, and on the Alan Thicke Show for BCTV

Corby is excited about his new position.

"This is one of the most exciting projects I've been invited to work on," he says, "starting from scratch to provide a venue to bring groups to the Sunshine Coast plus a much-needed facility for local use.

"I want to thank everyone who has already put their efforts in so far and I must stress that more volunteers are needed. We can get this thing done, working together, and we can have fun doing it."

Teachers support B.C. Fed

Strike Day Monday

"Teachers are withdrawing their services on Monday, June 1, in co-operation with the B.C. Federation of Labour," Sunsine Coast Teachers' Association (SCTA) president Bill Forst informed the **Coast News** Friday afternoon.

"We wouldn't cross CUPE's (Canadian Union of Public Employees) picket line anyway, so we might as well join them," Forst continued.

The decision to take part in the one day general strike was made by the provincial executive of the B.C. Teachers' Federation (BCTF) Wednesday afternoon, and the local school board was informed of their decision on Thursday morning.

School principals have BCTF authorization to be in the schools on Monday to ensure the safety of any children who attend.

Lynda Olsen of the Sunshine Coast Labour Council said that all B.C. Federation of Labour affiliates on the peninsula would be observing the work stoppage. This includes ferry workers, teachers, government employees and workers in the forest industry.

"It's a way of showing the government how many of us there are who object to the legislation," she stated.

Harry Cargo, mill manager at Canadian Forest Products in Port Mellon, told the **Coast News** that the pulp mill would be seriously hurt by the work stoppage. Once the pulp operation is down, it takes approximately two days to make it operational again.

"I hope that the people in this mill choose to keep on working," Cargo told the reporter, shortly before he was notified that employees would be leaving work at 7 am Monday morning.

Environment Week

The Sunshine Coast Environmental Protection Project (SCEPP) members wish to remind all residents in our area of Environment Week, June 1 to 7.

SCEPP members are pleased to announce that Environment Canada has awarded our group funds to promote environmental awareness on the Sunshine Coast.

Eco-Bear will be visiting the elementary schools in District 46 promoting this year's theme 'We're all in this Together'.

Film industry wooed

Coast seeks to make contact

Sunshine Coast Productions announced today that the first important steps have been taken to putting the Sunshine Coast on the B.C. film location map. Paul Murphy, president of Sunshine Coast Productions, says he has had some productive meetings with officials of the B.C. Film Commission who have now agreed to send a locations consultant to do the photographs necessary to start a file for the B.C. Film Commission.

Mark Derocher, locations consultant for the B.C. Film Commission is expected to be on the Coast during the first week of June.

Mr. Murphy says this is the first step in the promotion of the Sunshine Coast as a shooting location for the film industry. "The B.C. Film Commission is clearing house designed to provide information to the industry, and up until now they have had no information on us," says Murphy.

Murphy cautions that the promotion of the film industry is unlikely to produce results overnight. He says a carefully designed long term strategy is necessary to ensure that the decision makers in the industry are not only made aware, but kept aware, of the Coast as a location.

And to really encourage the industry, says Murphy, it will require some planning on the part of the community to ensure that we are ready to respond to the needs of the industry for the period they are shooting footage.

"If we can assure the industry that the communities involved are aware of the needs of the industry and can respond to them quickly and efficiently it adds immeasureably to our attractiveness as a location."

Mr. Murphy says Sunshine Coast Productions is developing a long term development strategy for the consideration of the Economic Development Commission and will be including recommendations for community liaison with the industry.

Long supports Ocean Falls move

Mr. Harold Long, MLA for Mackenzie, today (May 28) expressed strong support for the proposal that Queen Charlotte Fish Hatchery Limited (QCFH) has made to purchase the Ocean Falls High School building and surrounding property for aquacultural purposes.

"I am pleased to see this kind of economic development taking place in Ocean Falls. Aquaculture is an industry with tremendous growth potential. I am sure this proposed project will provide a terrific opportunity for the Central Coast, particularly the people of Ocean Falls, in terms of jobs and future economic growth."

Mr. Long also stated that he intends to work hard to assist this project in developing to its full potential. He agreed with Gordon Kirkland, Government Relations Manager for QCFH, that the proposed aquacultural research centre and training program will benefit Ocean Fall's economy and produce important spinoff activity in other areas.

Mr. Long was also pleased to see that QCFH will be maintaining the school's gym as a community facility, some of the rooms for the school district's use and will be building a playground faciltiy.

As the MLA for the area, Mr. Long said that he will continue to co-operate and offer his assistance to help in the establishment of these projects.

Becomes provincial Task Force

Foreshore Committee status is raised

The Sunshine Coast Regional District (SCRD) passed a recommendation from their Planning Committee last week to raise the status of the Foreshore Advisory Committee (FAC) from a sub-committee to that of an independent task force.

The FAC has been composed of representatives from several provincial government agencies, environmental groups, and the regional district. Chairman Gordon Wilson told the **Coast News** in an interview last week that as a task force, "all participants will be operating on an equal level," and he expects to see more committments from the government agencies.

At the present time, the group is having an annotated bibliography compiled of all studies and papers written on the Sechelt Inlet. By September of this year, Wilson hopes to have completed Phase 1 of a four phase coastal development plan.

The information from a coastal resource identification study done recently for the Ministry of Forests and Lands will be put on computer and areas of high conflict identified.

Conflicting user groups will be met with and people in the area will be consulted about how they would like to see the foreshore developed.

In Sechelt

Revitalization "back on track"

A meeting was held last week between the Sechelt Municipal District and the Sechelt Revitalization Committee in an attempt to clear up misunderstandings which threatened to cause cancellation of the project. The meeting was arranged after Chairman Bill Bailey circulated a letter to committee members recommending that the committee be dissolved in light of council's refusal to draft the necessary specified area by-law.

As a result of the meeting, Mayor Bud Koch told the **Coast News** last week that council will be drafting a "borrowing by-law" to be given first reading on June 17. This will provide for the borrowing of funds from the provincial government to fund the revitalization project. Once the by-law is given first reading, a referendum must be held within 30 days for affected property owners' vote on the proposal.

During that 30 days, the Revitalization Committee will be sending information packages to the owners and meeting with groups or individuals to answer questions and concerns.

Koch said the meeting had "put the thing back on track."

Over 200 people enjoyed the Buffet Lunch prepared by members of the Sechelt Branch of St. Mary's Hospital Auxiliary and served in the Sechelt Indian Band Hall last Thursday —Fran Burnside photo

Comment

Ominous portent

It is safe to say that no one in the province of B.C. is happy about the fact that the province stands on the verge of its first general strike in some years.

As the actions and threats of action escalate and the possibility of all-out economic war looms as a very real possibility, all reasonable men and women in this province must be alarmed and, while clinging to reason, express that alarm as clearly as is possible. Our fragile and just recovering economy could be plunged into chaos if steps aren't taken to take the heat from the present industrial climate.

Premier VanderZalm must take most of the blame for the extremely dangerous situation that now confronts B.C. His determination to weaken the power of the already weakened unions has that segment of society persuaded that they must do battle for their very existence. Sweeping changes to the labour laws, with only piecemeal and belated consultation, are a poor way to end confrontation.

Those zealots who believe that only by destroying the trade unions can we thrive have learned nothing from the lessons of history. If the power of the population to purchase is lessened, as was demonstrated in the 1930's, the economic health of all is affected.

Nor is lowering wages the only path to economic competitiveness. Consider that auto workers in a new Ford plant in Mexico are earning a reported $1.14 per hour. To be competitive, how low are we to go and if we go too low, who's going to buy the cars?

Right or wrong, the trade unions believe the object is to destroy them. They will fight for survival. It will be a fight in which there will be no winners.

...from the files of the COAST NEWS
We Remember When

5 YEARS AGO

A group of long-time Sunshine Coast residents have learned that the ground staked by them near Egmont may prove to be the largest gold strike ever made in British Columbia.

John Daly Park has been designated Pender Harbour's first regional park. The three acre parcel was donated to the regional district by Kleindale resident, Wilf Harper. Wilf Harper, along with his friend John Daly, believed in the necessity to promote and enhance salmon spawning in Anderson Creek and put a great deal of effort into that goal. Wilf named the park in memory of his friend.

Wendy McDonald of the 'Castaways of Redrooffs Road', recently made a trip to Montreal where she was presented with an International award as Canada's Top Businesswoman of the Year.

At the annual meeting of the B.C. Water and Waste Association it was announced that the V.M. Terry Award for the Pollution Control Plant operator of the year, this year was awarded to Graeme Faris of the Sunshine Coast Regional District in recognition of his ingenuity and proficiency in the operation and maintenance of their plant.

10 YEARS AGO

The Sechelt Indian Band made a special trip up to Deserted Bay (Tsoh-nye) in their fishing vessel ***Arctic Harvester*** to take the older people to view the site at which they had spent much of their lives.

Also visiting Tsoh-nye recently with a view to the future was a group of Indian representatives and teachers. The old Indian settlement on the Coast is to be the site of a Native Environmental Studies program.

20 YEARS AGO

A public meeting will be held in Gibsons to give the Centennial Pool project a second chance.

MP Jack Davis tells us in his Ottawa Report that the recent speech from the throne calls for strengthening the Canadian economy and making more and cheaper housing available.

30 YEARS AGO

Gibsons Board of Trade urges Attorney-General Bob Bonner to speed his reply to their request that something be done about cattle roaming at large.

Dr. John Fisher, executive director of the Canadian Tourist Association, urges local businessmen to do something interesting if they want to attract the tourist trade.

The Village of Gibsons is to have its first bus stop.

40 YEARS AGO

Pupils of East Roberts Creek School were met with a wall of flame on their way down the Gladwin Trail to school. The first forest fire of the season was speedily brought under control.

Gibsons fisherman Charles Williams hauled a 43 year old Vancouver businessman aboard his fishboat after the man had jumped off the CPR's ***SS Princess Mary***. The man had recently suffered a nervous breakdown in Powell River and was being taken to Vancouver.

The Sunshine COAST NEWS

Publisher & Managing Editor John Burnside
Co-Publisher M.M. Vaughan

Editorial
Penny Fuller
Ken Collins
Advertising
Fran Burnside
Linda Dixon
John Gilbert

Production
Jan Schuks
Saya Woods
Bonnie McHeffey

The Sunshine COAST NEWS is a co-operative locally owned newspaper, published on the Sunshine Coast, B.C. every Monday by **Glassford Press Ltd.**, Box 460 Gibsons BC V0N 1V0. Gibsons Tel. 886-2622 or 886-7817; Sechelt Tel. 885-3930. Second Class Mail Registration No. 4702.

The Sunshine COAST NEWS is protected by copyright and reproduction of any part of it by any means is prohibited unless permission in writing is first secured from **Glassford Press Ltd.**, holders of the copyright.

SUBSCRIPTION RATES
Canada: 1 year **$35**; 6 months **$20**; Foreign; 1 year **$40**

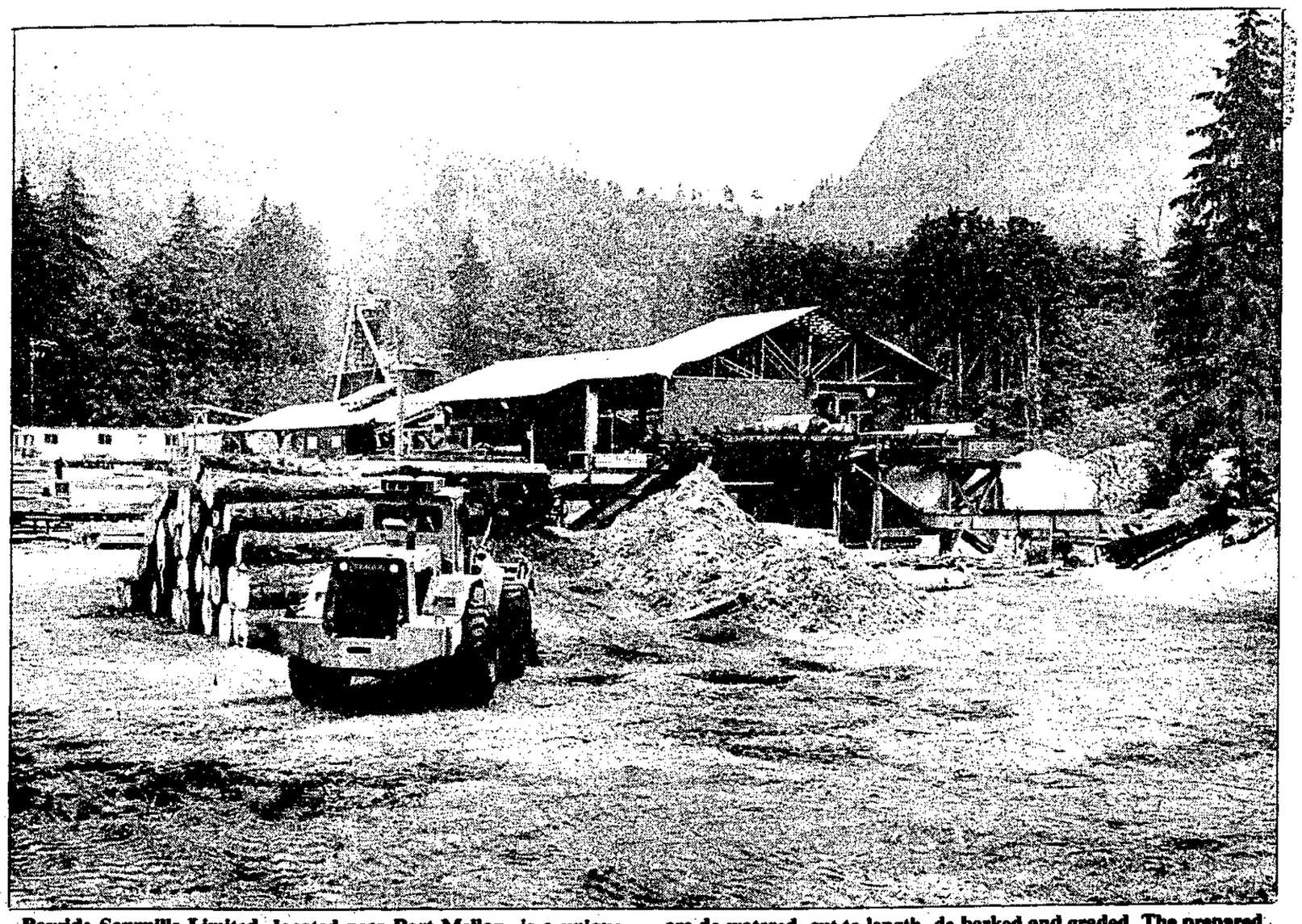

Bayside Sawmills Limited, located near Port Mellon, is a unique enterprise that is totally committed to producing custom finished lumber for the Japanese housing market. Bayside is one of the only mills in B.C. that produces a complete range of sized wood products processed to the exact metric dimensions required for Japanese house construction. Logs, brought to the mill by tug boat, are de-watered, cut to length, de-barked and graded. The prepared logs are cut into lumber and then custom finished in the planer room. The finished product is graded, packaged and sent to Vancouver where it is shipped to various ports in Japan. The sawmill operates on a two shift basis and employs 45 people.

—Kent Sheridan photo

Peace notes

Conflict resolution required

by Alan Wilson

"Labour declares war on VanderZalm." "Socreds declare war on Labour."

Pick your headline, the common element is the analogy of armed struggle. As most of us would agree, the labour relations climate in this province is characterized by such hostility and mass mobilization that it falls only just short of being analogous to war.

The crucial difference, of course, is that there will probably be no overt physical violence involved. If war is a term reserved for the organized spilling of blood, it's inappropriate here. Yet the use of the term in the current situation is more than just journalistic hyperbole. How else to describe such an out and out power struggle? After all, war is organized mass conflict, a struggle waged by coercive means based on strong feelings and deeply held beliefs, with profound, even destructive consequences.

Certainly the application of the term by parties to the current dispute over Bills 19 and 20 shows that it is not wholly inappropriate. While it is encouraging to think that such 'battles' have gone beyond the bloodletting stage of the early days of the labour movement (at least in Canadian society), nevertheless they are obviously extremely wasteful of our energies. Why must we divide ourselves into polarized groups and engage in socially disruptive clashes?

It's even harder to understand why we have to repeat the experience of the last few Bennett years, especially when the populace so obviously welcomed VanderZalm's so-called "end of confrontation".

You can blame whoever you like for this. Assigning blame is not my intention. What I'm trying to do is to point out how wasteful and ultimately unproductive the struggle is. Further, I want to argue that it is unnecessary.

There are those, of course, who argue that war is inevitable, the bloody kind. And no doubt they would also argue for the inevitability of war-like conflict between business and labour.

The former argument is one the Peace Movement has tried to refute. Regardless of the origin of humankind's behaviour (whether learned or innate) we cannot continue to practice war else we will destroy ourselves. The Peace Movement (and others who would not consider themselves a part of it) has therefore been patiently researching alternatives to violent struggle. It is argued that while conflict is inevitable, it is possible to resolve that conflict non-violently, even non-coercively.

'Conflict resolution' is a growing field of study at many universities. It is also a major element of Peace Education and one of the strongest arguments for the need to include Peace Education in our schools.

One can only wonder what the B.C. labour relations climate would be like today if the various parties had been schooled in conflict resolution along with other such edifying studies as the history of world conquest and the practice of competitive sports!

Clearly workers don't want to feel that their working conditions, wages, and job security are being dictated entirely by others. Everyone wants a say. Yet too, in a competitive world our business leaders have outside constraints acting on them. The commonality is that there seems little sympathy for the position of the other side (often termed 'the enemy'), little willingness to consult, negotiate, and arrive at a mutually beneficial solution.

Please turn to page 3

Pre-Mortem

A poem can have a soul
just as a man can
the man's soul of course is unknowable
the poem's soul may be known obliquely
(like the clotted darkness
in the centre of a forest
is the forest soul
whose existence is investigated
nightly by sharp moonlight
swords slicing tatters of shadows)
The poem also ushers the writer
into the presence of cathedrals
mountains rivers continental plates
earth's mantle and the serious
nature of laughter on arrival
at the last days of a man's life
Once said the dying man
"I have never done anything
I was ashamed of -"
while the cancer feeds
and like little lambs in springtime
the heart skips apace
and minor cumulative disorders
make hay at the outer bastions
awaiting the grim reaper
"Virtue" "Merit" "Excellence"
these words replace shame
altho evil must remain in situ
in the poem's beholder eye
and the poem does not condemn
but the writer may

For the dying man
the world's marvellous cliches
fade and revivify
flush into pallor
as the cancer feeds
and like little lambs in springtime
his heart skips apace
A name is spoken in the silence
then only the soul
hears the name which is the poem's
soul and no writer
listens but the poem listens
in a coldness which obtains
at the fire's centre

Al Purdy

Editor's note: Al Purdy was named winner of the Governor General's Award for poetry for the second time last week for his book *The Collected Poems of Al Purdy*.

Maryanne's Viewpoint

Abuse seminar applauded

by Maryanne West

The staff and students of Chatelech deserve high praise for their recent day-long seminar bringing the issue of drug and alcohol abuse to the attention of the community.

It was such a busy day with so many workshops taking place simultaneously that comprehensive press coverage was impossible.

I was impressed with Dr. Bob Armitage, a psychologist from UBC who gave the keynote address. His recipe for the long term solution to these and other problems is to change societal attitudes.

He described our traditional concept of society as a ladder, our individual status dependent upon which rung we have attained, with the attendant temptation to look down upon those who are on lower rungs than ourselves. His advice was to tear down the ladder structure and replace it with a non-judgemental system of mutual self respect.

He described three things which he considers essential to growing up able to stand on one's own feet without the need for emotional crutches of any sort.

Firstly one must be accepted unconditionally by one's family, be loved regardless of gender, which cards you were dealt from the gene pool or any other of those other ways in which we discriminate between people.

Then one needs to progress to the same unconditional acceptance from the community, by belonging to other groups, school, church, groups with particular interests etc. This belonging has to be a lot more than a membership card in a file index. It must give you the feeling of being a valued person in your own right, known and supported by the community at large as well as by your family. These strong community bonds and networks are much more easily created in small communities like ours than in large urban areas.

If these necessities are realised, the third factor, the ability to like oneself, to feel self-esteem and confidence because you belong, will be a part of your character and will reflect in the way you meet the challenges of life.

It all sounds deceptively simple, though I'm sure that wasn't intended. Nor do I think that Dr. Armitage had any illusions as to just how difficult it will be for us to shake off the traditional baggage of better or worse judgements and the ingrained habits of compensating for our own feelings of insecurity by putting others down.

His message, as I understood it, was that changes in society are not made from above by legislation but, at home and are the responsibility of each one of us.

Dr. Armitage's address can be heard on Community Television, Channel 11 later this month, as part of the coverage of the Chatelech seminar.

Letters

Ethical investment

Editor:

Last week's mail brought two leaflets. The first, a flyer, gave mysterious glimpses into the stock market. It advised me where to invest my spare money. (It assumed I had quite a lot of this.)

It told me what Mr. Reaganomics has done, where the Japanese are, and what to do with Scott Paper (financially speaking).

Feeling quite well-informed, I looked more closely at some of the companies it suggested I buy into. What's this? Tobacco, specialty chemicals, aerospace wts? (What are wts?) And do those companies have anything to do with lung cancer, or chemical poisonings such as Bhopal, or nuclear missiles? Did I want to be a part-owner? Would my dollars work against the world, maybe against my own survival?!?

I didn't feel well-informed any more, until I opened the other leaflet. I had written for this one: sent $2.50 to the Canadian Network for Ethical Investment at Box 1615, Victoria V8W 2X7.

Boy, what a difference! Like the first flyer it gave lists of investments. But these were for people "as concerned for the social consequences...as the financial." (Ah, that's more like it!)

It listed interesting resources and books too. It said of ethical Canadian companies: "They are good business. And that is why ethical investments tend to be sound financial investments."

Wow! Now, where did I leave all that spare money? Seriously, there are Sunshine Coast people who have something to invest and don't realize what a profound effect their money can have...or how to use their dollar 'vote' to shape the future.

Should there be a night school course on Ethical Investment? Why not phone Continuing Education at 886-8841 if you think so?

Iris Griffith
Egmont

Thank you

Editor:

The Parents and Tots organization would like to thank the following people and businesses who helped make the magic show a great success:

Corner Cupboard, Zippers, The Bulk Food Store, Gibsons Building Supplies, Ray Dixon, Roberts Creek Store, Linnadine's Shoes, Landing General Store, Sechelt Elementary School, Arts Council, Stephen Hubert, Lou Wilson, Ralean Phillips, Pat Braithwaite, Jason, Joe, Jimmy Rick, Janet Doleman, the Coast news, and all the parents and tots who came.

Nancy Baker

Conflict resolution

Continued from page 2

It is an obvious folly to believe that one's own side is all right and the other all wrong. But the nature of the process tends to drive people into exactly that position. In reality, no one side is entirely at fault. The onus of co-operation is on all. Unfortunately our traditions are otherwise. In this province as elsewhere, we see the most perverse sort of entrenchment of views, we see distrust, secrecy, and power politics. For all the advances in conflict resolution, the major social forces in B.C. act as if their goals are best served by provocative displays of force, in the process dragging us all down into the mire. If ever there was a clearly demonstrated need for the Peace Education, it is being acted out for all to see.

Conflict resolution differs from the traditional power struggle in that, while the latter is typified by rock hard positions, much name calling, bristling, threats, saber rattling and posturing, the former is an ongoing process of consultation, recognizing that both sides have shared needs and that all problems are jointly-owned, with co-operative brainstorming for possible solutions which allow for a "win-win" end to the conflict.

If as a society we are going to persist with this pathetic power struggle between polarized camps, each seeking to amass more power and best the opponent, neither seeking to explore the possibility of mutually beneficial solutions, each threatening the very existence of the other, then I think it's safe to predict a bleak future for this province and all of us.

SUNSHINE COAST TOURS & CHARTERS

Grand Opening

Free Coffee & Snacks!

June 3rd, 1987 Noon - 6:00 pm

1987 Sunshine Coast Tours & Cruises
Molly's Reach • Princess Louisa
• Salmon Fishing

*24 Hour Charter Hotline Open 7 Days A Week

449 Marine Drive, Gibsons
(Beside Dockside Pharmacy)

(604) 886-8341

The Sunshine COAST NEWS Notice Board

The Gibsons Business & Professional Women's Club will meet at the Omega Restaurant on Thursday, June 4. Happy hour at 6 pm, dinner at 7 pm. Plans will be formulated for their Charter Night and By-laws will be voted on. Now is the time to join the club and become a charter member. Dorothy Calvert, Lower Mainland Regional Director will be in attendance. Please contact Laurella at 886-2277 or 886-9683 for reservations.

The Arts Centre Rummage Sale, Arts Centre, Sechelt, Saturday, June 13 at 10 am.

St. Aidan's Anglican Church, Roberts Creek Road, 6:30 pm, Evensong, first Sunday in month beginning June.

Sunshine Coast Peace Committee meeting on Monday, June 8, 7:30 pm at Roberts Creek School library. There will be a slide presentation by two speakers from the Nanoose Conversion Campaign discussing the Anti-Submarine Test Ranges in the Gulf of Georgia. All are welcome.

Pepsi-Wilson Minor Tennis League. Register now for classes from June 29 to July 16 in Gibsons (Linnadine's Shoes); Sechelt (Trail Bay Sports); Pender Harbour (Centre Hardware). Classes run July 13 to August 13. Information, 883-2854.

Volunteer Action Centre looking for drivers for two clients of Adult Day Care in Gibsons requiring rides home to Roberts Creek at 3 pm once or twice a week. Also, persons to assist Public Health nurses with baby clinic in Sechelt. Volunteer Action Centre, 885-5881.

Shorncliffe Auxiliary Treasure Auction Sunday, June 21, 2 pm, Parking lot at Trail Bay Mall.

Ford

YOU CAN'T BEAT THE VALUE WHEN YOU BUY FOR THE QUALITY

THIS LIMITED TIME OFFER AVAILABLE ON 1986 AND 1987 MODELS

LEASE with $0 DOWN OAC
Call for details!

FORD ESCORT
Best-selling car in the world
MERCURY TRACER
Ford's best-selling import

RANGER
Best-selling compact pickup in Canada
BRONCO II
Best-selling compact utility in Canada
F-SERIES PICKUP
Best-selling vehicle in Canada

FORD TEMPO
Best-selling car in Canada
MERCURY TOPAZ
Best-selling Mercury in Canada

FORD TAURUS
2 years on Car & Driver's Top Ten list
MERCURY SABLE
The new look of success

$750 CASH DIRECT FROM FORD* OR 3.9% FINANCING**

Special Fleet and Lease Incentive
$550
Available on selected models at participating Ford and Mercury dealers. (Cannot be combined with General Fleet Incentives).

Ford 6 YEAR WARRANTY
100,000 km POWERTRAIN COVERAGE
160,000 km CORROSION COVERAGE

LEASE with $0 DOWN OAC
Call for details!

YOU CAN SAVE EVEN MORE MONEY WHEN YOU PURCHASE AN EXTRA VALUE PACKAGE ON SELECTED MODELS.

*Delivery must be taken from dealer stock before June 30, 1987. F-Series pickups with manual transmission only.

FORD Quality is Job 1. MERCURY

**3.9% financing available on all 1986/87 Escort, Tracer, Tempo, Topaz, Taurus, Sable, Ranger, Bronco II (and F-Series pickups with manual transmission) on the full amount financed, for retail deliveries from dealer inventory before June 30, 1987 provided the term is between 12 and 24 months.

Parts and Service

5 GREAT NEW CAR CARE PRODUCTS FROM MOTORCRAFT

These quality new car care products from Motorcraft will help brighten your car. Packaged in popular 500 ml containers, the line includes: 1. Liquid Polish that puts meaning into the phrase "easy to use" 2. Vinyl Cleaner that cleans and protects vinyl and fabric/leather 3. Wash and Wax that waxes as you wash 4. Spray Polish that protects the finish and 5. Vinyl Conditioner that restores vinyl, rubber, plastic and leather.

Motorcraft Ford EXCEEDS THE NEED

Show your car you care!

Liquid Polish	$4.95
Vinyl Cleaner	3.95
Wash & Wax	5.95
Spray Polish	7.49
Vinyl Conditioner	6.95
Car Wash	1.95

USED CAR & TRUCK SPECIALS

1986 BRONCO II 4x4
V6, 5 Speed, Loaded Red & White, "New", Priced to Sell!!

1984 FORD ESCORT
Equipped with 4 Spd., 4 Cyl., Diesel For Great Fuel Economy

1987 FORD BRONCO II
V6, Automatic XLT, Loaded, 2 Wheel Drive, Demo-Priced to Sell!

1985 TEMPO 4-Door
4 Cyl., Auto, Air. Cond., Cassette, Extended Warranty

1984 F150
6 Cyl., 4 Spd., Canopy, Low kms, Very Nice Condition

1985 FORD F150 4x4
6 Cyl., 4-Speed, Canopy, 41,000 kms

1981 MERCURY COLONY PARK WAGON
Auto, V8, Air, Cruise, Roof Rack, Powertrain Warranty

1979 F250 SUPERCAB
Auto, Cruise, Dual Tanks

1986 MUSTANG LX CONVERTIBLE
5.0 [illegible] Speed, Cassette, White Paint & Top, Red Trim, Warranty
SOLD

1985 LINCOLN TOWN CAR
4 Door Cartier Edition
V8, Automatic, Overdrive, Power Sun Roof, Keyless Entry, Power Seats, Power Windows, Power Locks, Leather & Cloth Seats. 1-Owner
Priced to sell, $26,995

1979 CHRYSLER CORDOBA
V8, Automatic, Nice Car, 68,000 kms

1977 FORD TORINO WAGON
V8, Auto, Air. Cond., Good Running Order
Price $1495

1979 VOLKSWAGEN CAMPER
4 Cyl., 4 Speed, Good Mechanical Condition, New Paint

1985 MERCURY MARQUIS
V6, Auto, Cassette, Low Kms, 1-Owner

1983 Z28 CAMARO
V8, [illegible], Power Windows, Very Clean
SOLD

1986 BRONCO II 4x4
2.9 Litre V6, EFI, Automatic O/D, Power Steering, Power Brakes, 1-Owner, Low Kms

1983 TOYOTA TERCEL 4x4
4 Cyl., 5 Speed, Very Clean, 34,000 kms

"Service Loaners for Life"

WE WILL NOT BE UNDERSOLD
MDL 5936

SOUTH COAST FORD
FORD • LINCOLN • MERCURY

885-3281
Wharf Rd., Sechelt

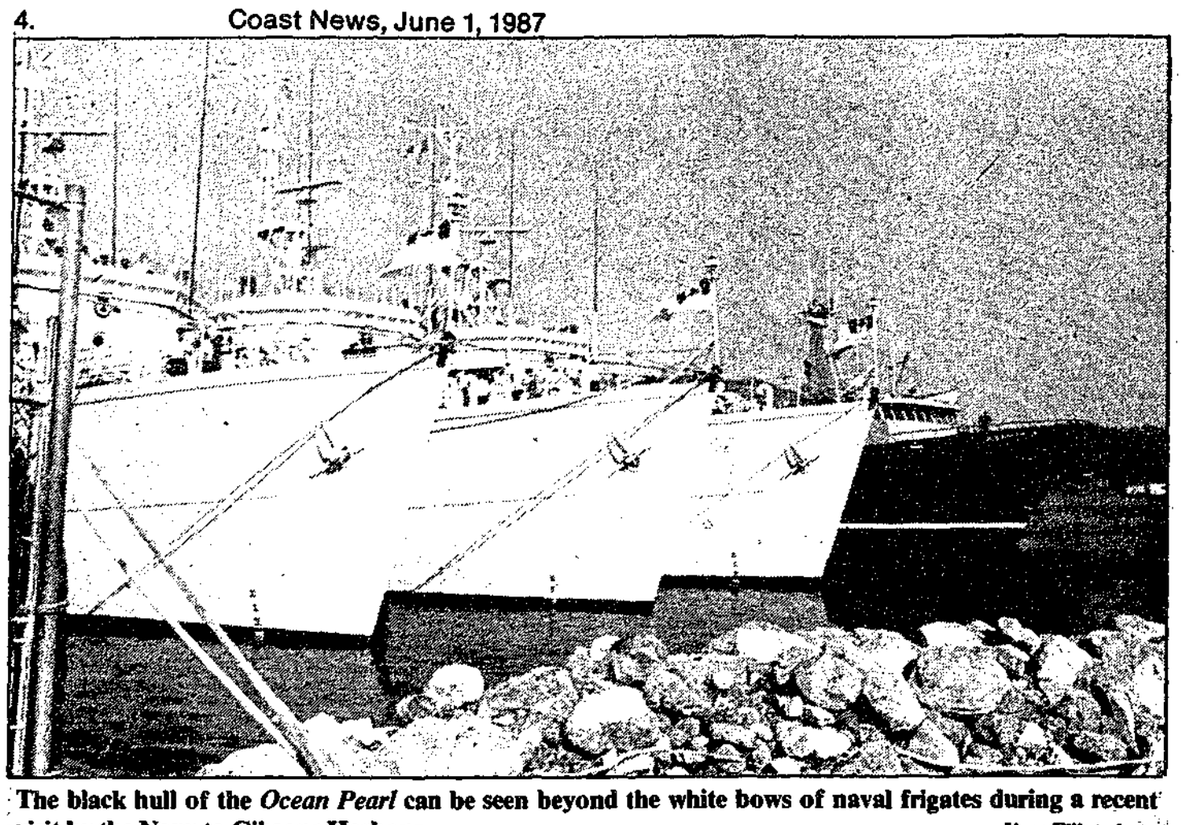

The black hull of the *Ocean Pearl* can be seen beyond the white bows of naval frigates during a recent visit by the Navy to Gibsons Harbour. —Vern Elliot photo

Edmonds wants ethics policy for trustees

by Ken Collins

At the School Board meeting last Wednesday, Trustee Janice Edmonds gave notice that she would be introducing a motion at the next meeting to "refer to the Policy Committee the matter of the development of a new policy for a code of ethics for trustees." This will have been the third time recently that she has attempted to have this motion passed in one form or another.

At the same meeting, Trustee Doris Fuller questioned Superintendent Holmes on how teachers will be spending time on the district's next non-instructional day, June 5. She noted that their proposed schedule includes sessions on planning.

"Timetabling is not what I envision as professional development." she stated, "Administration of schools should be done at other times."

Mr. Holmes gave the opinion that the day was non-instructional and not limited to professional development. "In my experience it is not unusual for schools to use the first half of the day on organisation." he said.

The board received a letter from Mr. R.T. McBride asking for an explanation of why they found it necessary to run advertisements in local papers May 4 and 5. "I request an explanation from the board of the necessity for these advertisements, a justification for the expense and the rationale behind the advertisements." he said.

Mr. Tony Brummet, Minister of Education, has announced the second year of the Fund for Excellence in Education Program. The local allotment of the $16.2 million will only be $105,941 which is 52 per cent less against last year's $204,700.

School Superintendent Art Holmes stated this could damage some of the programs.

Marshall Wells Returns to Sechelt

Halfmoon Bay Happenings

Welcome Beach reminders

by Ruth Forrester, 885-2418

Just one last reminder of the Welcome Beach Community Association's annual general meeting scheduled for this Wednesday, June 3 at 7:30. It is most important that you be there!

I know that I speak on behalf of all we Welcome Beach types by sending out good wishes to Al and Nancy Lawson, both of whom are recovering from medical treatment.

There is a busy night ahead on Wednesday, June 10 when the Welcome Beach Community Association will be hosting an evening at the hall for more than 60 members of Elderhostel. This is an adult group who will be spending a week in our area to attend courses at Capilano. They are a really interesting group of people who come from all over Canada and the States. They will certainly enjoy their evening as guests of Welcome Beach as they will be entertained by the very popular Sixty Niners singing group.

SPARE TIME ANYONE?

For those of you who may have some spare time on your hands and would enjoy getting out to meet interesting people I would suggest that you give Kay Little a call at 885-3875. Kay is in charge of ticket sales for this year's Festival of the Written Arts to be held in Sechelt in August.

Tickets are on sale now for some very exciting events and will be available from the little kiosk beside the Book Store and Shadow Baux Gallery. There is a need for some volunteers to help sell tickets for a couple of hours each week from now until festival time. This could be a fun thing to do if you can spare some time and Kay will be happy to give you the details.

I notice that many of you have now placed your house numbers where they are clearly visible. A post card came in your last telephone bill asking for your address for the new phone directory. You just fill it in and return it, stamp free.

Some vandals seem to be getting their kicks out of vandalizing our mail boxes again. They also find it exciting to knock down road signs, etc. If you should see any such goings-on call the RCMP to deal with it.

DROP IN

Many of you may not yet know that yours truly is now located in the **Coast News** new office next door to Trail Bay Sports. Will be delighted to have you drop by to say "hello" and to show you around the new premises. You can drop off your ads or any item of news you would like to have included in this column.

Middlepoint fire safety

People living in a small area of Middlepoint are in a peculiar position, Area A Directory Gordon Wilson told last week's meeting of the regional board. There is a stretch of approximately three miles which falls between the areas covered by the Halfmoon Bay Fire Department and the Pender Harbour Fire Department.

When residents called to report a fire recently, both fire departments refused to respond, he said. Luckily, neighbours managed to put it out.

Chairman Jim Gurney suggested that the solution lies in establishing a satellite fire station. Wilson agreed, adding, "I already have a person who's prepared to donate property for that purpose."

Directors Wilson and Connors were asked to meet with the Halfmoon Bay Fire Department to discuss the expansion.

Downzoning divides SCRD

A motion to ask the owners of the Seaview Market in Roberts Creek to allow downzoning of their property, passed with three directors abstaining and one opposed at last Thursday's meeting of the Sunshine Coast Regional District (SCRD).

In making the motion, Director Brett McGillivray explained that currently, there is no property under SCRD jurisdiction that is zoned C-1. If a zone is not being used, it has to be dropped as a category, and McGillivray was adamant that this shouldn't happen to the C-1 zoning which is specifically designed for neighbourhood stores.

The down-zoning would enable the regional district to keep the C-1 zone on their books, but would not take place without the property owners' consent. The by-law would be worded, he said, to indicate clearly to future boards that the owners should be permitted to return their property to the current zoning on request.

However, Director Gordon Wilson opposed the motion, pointing out that it is impossible to commit future boards to any decision. He suggested that, while it would be inconvenient to allow the zone to be dropped and re-drafted at a later time when it was needed, it might be in the best interests of the property owners to do so.

The motion was passed with directors McGillivray and Shaske in favour.

NRS NATIONAL REAL ESTATE SERVICE
Seniors Consultant, Property Management, Buying, Selling, Retirement Planning, LIST YOUR PROPERTY WITH EXPERIENCE.
GIBSONS REALTY LTD.
Sunnycrest Shopping Centre, Gibsons, B.C. V0N 1V0
RES: 886-7134 OFFICE: 886-2277
J.R. (JIM) MUNRO

A World of Excitement at West Edmonton Mall
The world's largest fun, fashion, and entertainment centre
3 days, 2 nights from $279.00 depending upon your choice of hotels
INCLUDES Return Airfare, 2 nights hotel, all transfers
ELITE TRAVEL
#8, Cedar Plaza, Gibsons 886-3381

We're celebrating the
101st Anniversary of the founding of Gibsons Landing
with a
Pioneer's Tea & Garden Party
2-5 pm, June 6
at
Stonehurst - former 'Doc Inglis House'
In honour of our early settlers.
Family and Friends Welcome
Sponsored jointly by:
Bank of Montreal, Gibsons Landing Heritage Society

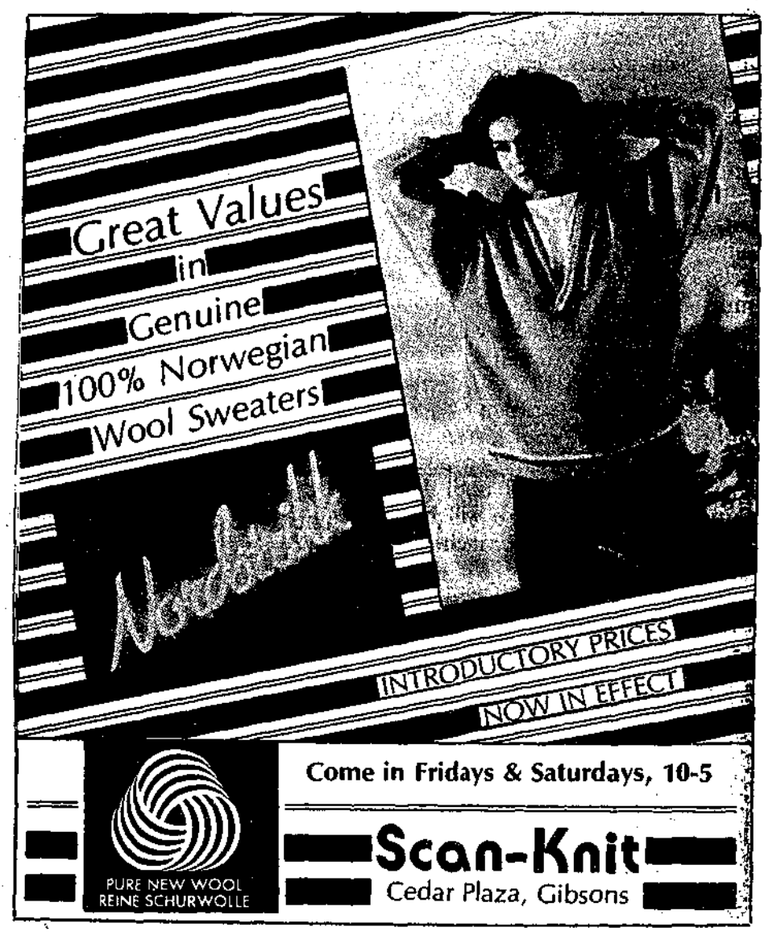

Come in Fridays & Saturdays, 10-5
Scan-Knit
Cedar Plaza, Gibsons

RENOVATING?
ADDING ON?
BUILDING NEW?

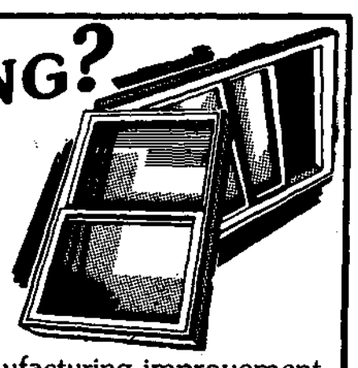

Due to a manufacturing improvement Elson Glass is proud to announce
NEW 7 YEAR WARRANTY
(extended from 5 years)
On Double Glazed Sealed Aluminum Window Units
CALL NOW for free estimate
ELSON GLASS
Hwy. 101 & Pratt Rd., Gibsons 886-7359
OPEN: Mon. - Fri. 8 am - 4:30 pm
Saturday 8:30 am - 12:30 pm

INDULGE
in the beauty & elegance of Fine, Custom Crafted Jewelry
European jewelry designer and goldsmith, **Mr. Kurt Stoiber, will be here all day Friday, June 5** to discuss your personal needs in gold jewelry design. Mr. Stoiber has 25 years experience in fine jewelry craftsmanship.
TIME FOR A NEW SETTING?
- Use your stones and gold...or ours
- We have many unique and creative designs to choose from

For a fine selection of:
Cultured Pearls
Gems - Precious & semi-precious
Karat gold jewelry
Watches - Seiko, Lorus
Jewelry & watch repairs, appraisals
Quality custom made jewelry from our gold & gems or yours.
Jeannie's Gifts & Gems
Sunnycrest Mall, Gibsons 886-2023

Looking Good at PHARMASAVE Prices

Aziza 'SPRING SHADES' LIPSTICK Reg. $3.49 SALE 2.99
Cutex 'SPRING SHADES' NAIL POLISH Reg. $2.15 SALE 1.89
Maybelline EXPERT EYES MASCARA Reg. & Waterproof SALE 3.49
Maybelline DIAL-A-LASH SALE 4.99
MAGUET by Coty 57 ml Parfum de Toilette Reg. $11.00 Value SALE 7.50
MAGUET by Coty 120 ml Cologne Reg. $20.00 Value SALE 7.95
Pringles POTATO CHIPS 5 Flavours SALE 2.39
For Men SUPER SOX 3 Pairs - Reg. $8.49 SALE 5.49
Milupa BABY FOODS Assorted SALE 2.89

Get it at the PHARMASAVE PRICE
Sunnycrest Mall GIBSONS 886-7213
Post Office
Utility Bills

Canadian Forces Naden Band rocking the roof off with the 'Man in Motion' theme song at their outstanding concert performance in the Elphinstone High School gym last week. The band also performed at other district secondary schools last week as part of a Coast-wide tour. —Kent Sheridan photo

Roberts Creek

Legion marks anniversaries

by Jeanie Parker, 885-2163

The Roberts Creek Legion is celebrating the anniversary of D-Day this weekend, starting on Friday night with a sing-along and Kay Zantolas on piano from 7 to 9 pm. Then from 9 until 1 Ken Dalgleish and Trio will provide music for dancing. They'll also be there on Saturday night starting at 9 pm. Members and guests welcome.

The weekend of June 19, 20 and 21 has been set aside for the celebration of Branch 219's 40th anniversary. The festivities have been spread over the three days to try to accomodate as many people as possible but branch members will still have priority.

Friday night will begin with a smorgasbord from 6 to 8 pm for only $5 per person. Leta the belly-dancer will be making a much-awaited return for two performances and there'll be taped music from the 40's, 50's and 60's.

There'll be another $5 smorgasbord on Saturday from 5 to 7 and Ken Dalgleish and Trio will play from 9 until 1. Sunday, June 21, there will be an open house at the branch.

MEN WANTED

Everybody looks forward to the Mr. Roberts Creek Contest and former title-holder Alan Young and Dianne Evans are putting a lot of energy into making it happen again this year. They had several entrants lined up but they need a few more firm commitments.

Come on, guys, think of it not as a competition but as a chance to ham it up and have some fun. Adult males of any age are welcome to enter and we'd love to see our "seniors" participate.

Alan and Ken Dalgleish are even willing to help you set up any props, music, or whatever you might need. It's really a lot of fun when you get into it so why not give it a rip? Phone Alan Young at 886-7859 to enter or ask for help. C'mon fellas, the show must go on!

AUXILIARY GRATEFUL

The members of the Roberts Creek Legion Auxiliary would like to thank all the people who donated items to their garage sale and to all those who came out to buy on May 24. The sale was a big success for the ladies and they appreciate your support.

The next meeting will be on June 8 at the home of Nora Weller at the foot of Park Drive at 11 am. Bring a bag lunch; coffee, tea, etc. will be provided. As this will be the last meeting until September, a good turnout would be appreciated. Bring a lawn chair, too.

ARTS SALE

The Arts Council has many members and other supporters in Roberts Creek so they're hoping for lots of donations for their annual rummage sale next week. You can phone the Arts Centre at 885-5412 for information or pickup of items. And don't forget to come to the sale Saturday, June13, starting at 10 am.

INFO WANTED

As community columnist, I get a lot of phone calls from people wanting information about Roberts Creek, everything from the date of Roberts Creek Daze to how to book the community hall. Usually I can help but I don't know everything unless people keep me posted. So keep those phone calls coming, they not only give me material for this column but also help people making inquiries.

Gibsons Public Library

Hours:

Tuesday	1:30 - 8 pm
Wednesday	10:00 - 4 pm
Thursday	1:30 - 4 pm
Saturday	11:00 - 4 pm
STORYTIME	Wed. 10 am

Davis Bay News & Views

Children's story hour

by Jean Robinson, 885-2954

STORY HOUR

Friday, June 5, from 10:30 to 11:30 am is Story Hour for Moms and Tots at the Wilson Creek Hall. There are many new children's books in the library. Let us introduce your child to the wonderful world of fact and fantasy by one of the able readers. Mom, you can have coffee, tea and a chat with others or choose a book from the excellent library.

FRAN OVENS, ARTIST

Paintings by Davis Bay artist Fran Ovens, will be the first of a series of displays in the Wilson Creek Community Hall during library hours. This will be Friday afternoon, June 5 from 1 to 4 pm. You may browse and/or buy.

However, after June 5, the displays will be Saturday afternoons.

The multi-talented Sue LeNeve will be demonstrating one of her knitting machines along with some sweaters, suits, scarves and hats etc. Again, purchase if you wish. That will be June 20.

WORK PARTY NEEDED

You have no doubt heard the term, "Let George do it." Well 'George' LeNeve, 'George' Smith and 'George' Robinson would really like some help to trim up Whitaker Park and around the community hall.

Actually, Diane Fellers and a couple of strong lads mowed most of the field. Thanks a bunch kind people.

Now the surrounding area needs some TLC. Bring a lawn mower, weed eater or rake and join us at 9 am on Wednesday, June 3 for a one hour work party. We may choose the site for the horseshoe pitch at that time as well. Bill LeNeve has already done a great deal so lets back his efforts with lots of extra hands.

GENERAL MEETING

Come to the Davis Bay/Wilson Creek Community Association general meeting on June 8, 7:30 pm in the Wilson Creek Community Hall. Be informed on the latest happenings with the Family Centre and what plans are in place for the summer.

The meeting will be short, then we will enjoy a discussion with Nancy McLarty. This ever alert and astute lady attends all Sechelt Council meetings. Something some of us should be doing. Lets hear what she has to say.

NOTICE

For Sale by Sealed Tender

One 1968 Chev. panel truck, with 307V8, standard transmission and new paint job. In good condition but was once damaged in an accident. Bids should be marked "Chief's Van" and submitted to the West Howe Sound Fire Commission, at the Gibsons Municipal Hall, 474 South Fletcher Road, Gibsons, no later than 4:30 pm on Tuesday, June 2, 1987. The West Howe Sound Fire Commission reserves the right to reject any or all bids.

Gibsons Swimming Pool

May 1 to July 3

MONDAY & WEDNESDAY

Early Bird	6:30 am - 8:30 am
Aqua Fit	9:00 am - 10:00 am
Ease Me In	10:00 am - 11:00 am
Lessons	11:00 am - 11:30 am
Noon Swim	11:30 am - 1:00 pm
Lessons	3:30 pm - 7:30 pm
Master Swim	7:30 pm - 8:30 pm
Swim Fit	8:30 pm - 9:30 pm

TUESDAY

Fit & 50+	9:30 am - 10:30 am
Seniors	10:30 am - 11:30 am
Back Care	2:00 pm - 2:30 pm
Adapted Aquatics	2:30 pm - 3:30 pm
Lessons	3:30 pm - 6:30 pm
Public	6:30 pm - 8:00 pm
Fitness	8:00 pm - 9:30 pm (Canfor)

THURSDAY

Back Care	2:00 pm - 2:30 pm
Adapted Aquatics	2:30 pm - 3:30 pm
Lessons	3:30 pm - 6:30 pm
Public	6:30 pm - 8:00 pm
Fitness	8:00 pm - 9:30 pm (Canfor)

FRIDAY

Early Bird	6:30 am - 8:30 am
Aqua Fit	9:00 am - 10:00 am
Fit & 50+	10:00 am - 10:30 am
Seniors	10:30 am - 11:30 am
Noon	11:30 am - 1:00 pm
Public	3:30 pm - 5:00 pm
Teens	7:30 pm - 9:00 pm

SATURDAY

Public	1:30 pm - 4:00 pm
Public	7:30 pm - 9:00 pm

SUNDAY

Family	1:00 pm - 3:30 pm
Public	3:30 pm - 5:00 pm

Adult lessons join us: Tues. and Thurs. 5:30 - 6:30. Refreshing way to keep fit and improve strokes or learn to swim.

Gibsons Swimming Pool 886-9415

Publication of this schedule sponsored by **Super Valu**

SuperValu FRESH IN EVERY WAY

Sunnycrest Mall, Gibsons

100% Locally Owned & Operated

Prices effective: Mon., June 1 to Sat., June 6

FRESH SEAFOOD

Fresh **COD FILLETS** .....kg 4.38 lb. **1.99**

Fresh **SHRIMP MEAT** .....kg 15.41 lb. **6.99**

Fresh - In the Shell **CLAMS** .....kg 4.39 lb. **1.99**

Fresh **RAINBOW TROUT** .....kg 7.69 lb. **3.49**

Boneless Top Sirloin **STEAK** .....kg 8.57 lb. **3.89**

Utility Grade - Frozen **ROASTING CHICKEN** ...kg 2.62 lb. **1.19**

Local Hot House **TOMATOES** ..kg 2.18 lb. **.99**

California Navel **ORANGES** .....kg .64 lb. **.29**

Local Long English **CUCUMBERS** .....ea. **.89**

Pacific Evaporated - 385 ml **MILK** ..... With 1 Complete Super Saver Card **.19**

SunRype White Label - 1 l. **APPLE JUICE** ..... With 1 Complete Super Saver Card **.49**

Swanson's - 227 gm Chicken, Beef, Turkey **MEAT PIES** ..... With 1 Complete Super Saver Card **.69**

Oven Fresh - 454 gm Butter Crust or Egg Sesame **BREAD** ..... **.99**

Oven Fresh - 12's **FLOUR SCONES** **1.39**

*******PURINA PET CARE*******

CAT CHOW ..4 kg **6.99** DOG CHOW ..8 kg **9.99** TENDER VITTLES ..500 gm **1.89**

Lissi Hemstalk, left, and Linda Spooner of the Sunshine Coast Quilters Guild were in Trail Bay Centre last Saturday selling raffle tickets on this gorgeous handmade quilt. Lucky winner was Irene Bruce of Gibsons.
—Fran Burnside photo

Sechelt Scenario

Elderhostellers arrive

by Peggy Connor, 885-9347

WELCOME ELDERHOSTEL

This week starting on Sunday, May 31, 45 visitors from all across the United States and Canada arrive in Sechelt to take part in Capilano College's Elderhostel program.

The people that came for the first Elderhostel held here at the same time last year couldn't say enough about the friendliness of the local residents.

On Sunday, a potluck supper will be held at Capilano College as the visitors meet their hosts and others in the group.

Monday, it is back to school with highlights of English Literature, Seashore Life, Aquaculture talk,ending the day with a wine and cheese party.

Tuesday, it is a trip to a logging operation, a class on Immigration to Canada, a Hatchery tour and an evening program on the History of the Sunshine Coast.

The special event for Wednesday is a Sechelt Marsh Walk and dinner with the Senior Citizens' Branch 69 and on Thursday, it is a film set tour in the afternoon and films at night.

Friday is graduation night at Cap College with free time in the afternoon to explore as they wish.

The staff and volunteers have prepared an excellent program and all are looking forward to an exciting week. Saturday the visitors will be on their own to stay or leave. Then on Sudnay another group of 45 will be here.

ALICE HORSMAN SINGS

Once again St. John's United Church at Davis Bay is providing the opportunity to hear Alice Horsman in song. The date is Sunday, June 14 at the church and the time is 3 pm. Joining Alice will be soprano Elizabeth Messenger with Alison Hext at the piano.

This is another event for the Ross Armstrong Matching Fund, admission by donation. Last time, a similar concert played to a packed house.

B&PW CLUB

There were six members of the Sunshine Coast Business and Professional Women's Club attending the 39th Provincial Conference held at the International Plaza in North Vancouver May 23 and 24. They were president Audrey Broughton, Jan Kennedy, Gwen Robinson, Myrna Edwardson, Freda Fawkes and Gilda Bellerose. Jan Kennedy participated in the speech contest and came in a good second.

Audrey Broughton extended a warm invitation to the 111 women and American visitors, to attend the 40th Provincial Conference which will be held in 1988 at Camp Elphinstone on the Sunshine Coast.

FIDDLE RECITAL

The third annual Fiddle Recital featuring students of Katie Angermeyer will be at the Sunshine Coast Arts Centre on Tuesday, June 9 at 5 pm.

This will be followed with a film **Gaston's Recital** and a fingerfood potluck supper. The public is invited to attend.

WRITTEN ARTS

Be sure to pick up a brochure of the Festival of the Written Arts so you can plan which events you wish to attend. They have, once again, an exciting list of programs lined up.

Egmont News

by Ann Cook, 883-9253

Egmont Community Day is coming up next. Everyone is invited to come and spend a fun day in Egmont on Saturday, June 13.

A pancake breakfast will be served from 9 to 11 am thanks to the newly formed Egmont Lions Club.

Also starting at 9 am will be the fishing derby. Children 12 years and under, and kids 13 years and over.

As the day rolls on there will be sports, games, an arts and crafts swap meet, hot dogs, ice cream and pop. Then a barbecue and dancing the evening away at the Backeddy. Call 883-9662 for information on a swap table.

BINGO

Bingo is still happening and is a fun evening where it seems that almost everybody wins. In June, bingo nights will be Wednesday, 7:30 on the 10th and 24th.

BIRTHDAYS

Happy June birthday to Ron Fearn and Darryl Jeffries, both on June 3. Russell David Silvey of the PO will be six on June 7. The Gemini's are: Shannon Wallace, Buddy Cook, John Griffith, Dana Angus, Rod Cummings, Greg Deacon and Doug Silvey.

Cancer women are Lise Van Arsdell, Pam Muller and Dorothy Silvey.

Wedding anniversary wishes go to Cliff and Colleen Silvey, and Ron and Heather Fearn.

CLASSIC OFFICE AUTOMATION
Gibsons Landing, B.C.

EFFECTIVE JUNE 1, 1987
IS RELOCATING ITS OFFICES
TO
MEZZANINE
949 GRANVILLE STREET
VANCOUVER, B.C.
682-5476

To our Many Clients
Thank You for your Patronage

As we have retained on disks all documents previously processed, we are only a telephone call away to make arrangements to continue to serve you.

Pender People 'n' Places

by Joan Wilson, 883-9606

BUSY JUNE IN PENDER

June is always a busy month in Pender as our winter activities wind up and summer ones are shifting into high gear. New faces in the IGA and on the docks tell us that our summer residents are here again: welcome back to Irv and Betty Lestor of Garden Bay!

If you know a new resident, please give me a call with the vital information, so that I can welcome them publicly.

COMMISSION MEETING

The Economic Development Commission will hold a public meeting on Friday, June 5, 9 am at the legion in Madeira Park. All interested in hearing or presenting ideas are welcome.

TAKING WINGS

Five Brownies of the First Pender Harbour Pack received their wings and flew up to Guides on Tuesday, May 26. Devon Cameron, Michelle Rivers, Tracey Thompson, Alleezah Charboneau and Amy Curtiss have completed their Brownie program and are ready to begin new adventures with the older girls. Congratulations!

HELP WANTED

Jack Heidema of the Info Centre has two positions for students as information counsellors this summer. Applicants must be 15 years old. The job is interesting and the pay is good, so where are our young people?

The Info Centre is a big drawing card for our community, and good staff for the summer months are really important. Call Jack at 883-9973.

CURTAIN CALL

The drama class of PHSS will be presenting two performances of their play, **The Prime Time Crime**, on June 3 and June 12. The public is cordially invited. An admission of $1 is asked to cover expenses.

NADEN BAND

The concert by the Naden Band was an overwhelming success! Students from Madeira Park Elementary came up to PHSS for the afternoon, and many people from the community took advantage of the performance.

Please turn to page 13

Sunshine Coast
PEST CONTROL LTD
Davis Road Pender Harbour, BC V0N 2H0
LOCALLY OPERATED GOVERNMENT LICENSED UNMARKED VEHICLES
For control of carpenter ants, rodents & other pests
NEW SERVICE: Perimeter Treatment
Cuts down on the creepy crawler invasion
For Confidential Advice & Estimates 883-2531
OUR SPECIALTY - Pretreatment of houses under construction!

MADEIRA MARINA (1980) Ltd.
• OMC • Evinrude • Volvo • Mercruiser Dealer
★ Motel & Campsites
★ Marine Repairs
★ Salt Water Licences
★ Water Taxi
★ Ice and Tackle
Beside the Gov't Dock
Madeira Park
883-2266

Sprinkling Restrictions

SOUTH PENDER HARBOUR WATERWORKS DISTRICT

Due to the limits on the capacity of the existing water supply system, it is necessary to apply the following sprinkling restrictions

EFFECTIVE MAY 15 TO OCTOBER 15 EACH YEAR.

1. Sprinkling between the hours of 4:00 pm to 7:00 pm is not permitted anywhere in the district.

2. Residents West of Canoe Pass (Bargain Narrows) including Francis Peninsula (Beaver Island) and the offshore islands may sprinkle on ODD calender days only.

3. Residents in all other areas supplied by the district may sprinkle on EVEN calendar days only.

4. In the event of a fire call, please turn off all sprinklers and minimize your use of water.

5. Your co-operation in complying with the above regulations will greatly assist in maintaining an adequate supply for all areas.

6. Any persons found in contravention of these restrictions may be liable to penalties as prescribed under By-law No. 49 of the district.

Trustees of the South Pender Harbour Waterworks District

the Book Store

The **Sechelt Bookstore** has been sold.

The New Owner is
BEV SHAW

The New Name is
Talewind Books

We extend a warm welcome to Bev and wish her as much pleasure and satisfaction as we have had over the last fifteen years.

We also want to thank all our customers and friends for the loyalty and support you have always given us. This is greatly appreciated.

Rose & Diane Nicholson

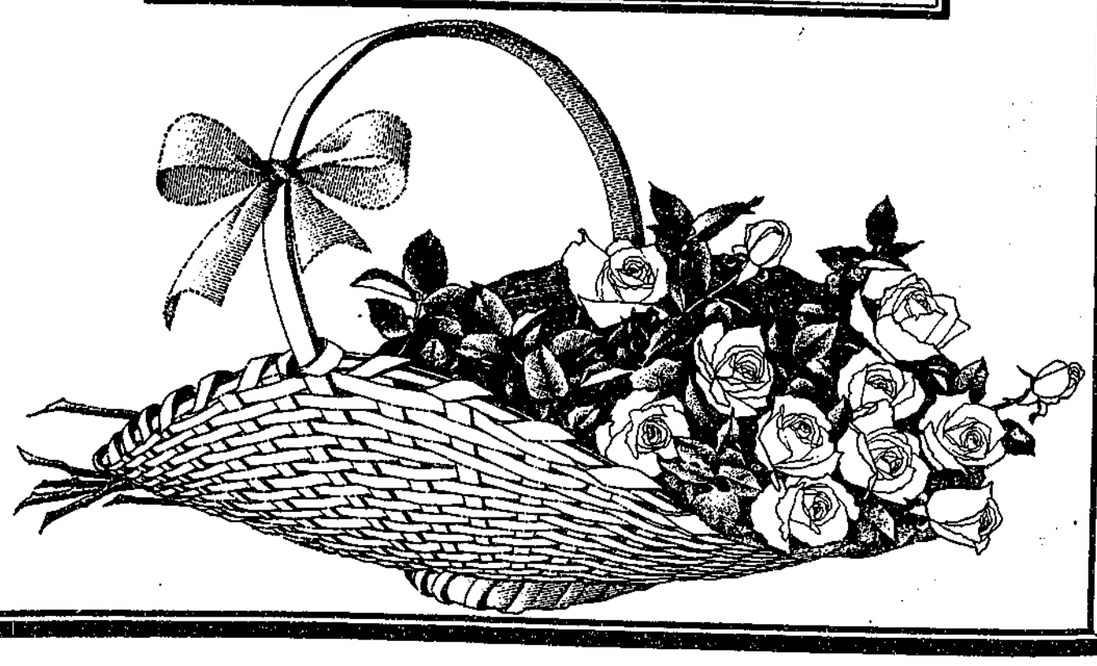

Talewind Books

The
BOOKSTORE
on Cowrie Street
is
Under New Management
The New Name Is
Talewind Books

this is your invitation to drop in
Friday, June 5
for complimentary coffee and cookies.
We would love to meet you!

Now Stocking Gift Wrap and Greeting Cards
919 Cowrie Street
885-2527

—Fran Burnside photo

The ninth Annual Inspection of the 2963 Seaforth Cadets was held last Saturday in Davis Bay, with Retired Lt. Col. David Fairweather of the Seaforth Battalion, Vancouver, doing the honours. Awards made included: Best Cadet, Sgt. M. Skinner; Most Proficient Soldier, M.W.O. Sherry Pilling; Most Improved Female Cadet, D. Hartman; Most Improved Male Cadet, L/Cpl. K. Luger. In photo above, the colour party marches past the 2nd Platoon, which was named Best Platoon. Tribute was paid to Captain Bob Sommerfield, who passed away last week, Commanding Officer of the Cadets since 1979.

George in Gibsons

Rec Group source of support

by George Cooper, 886-8520

RECREATION GRANTS

The Elphinstone Recreation Group has spread the hefty sum of $41,815 throughout the southern portion of the Sunshine Coast to our hospital, a great range of recreational sports, secondary school bursaries, the Elves Club, and a host of other groups. All donations listed are rounded to the nearest hundred.

Donations of $2200 were made to each of Men's softball and Gibsons minor baseball. $1700 and $1800 to Ladies' softball and to volleyball. Youth football received $1500 and Youth soccer, $1100.

To each of these went $1500: Junior boxing, and the Rainbow Preschool. The Ron McSavaney bursaries awarded in Elphinstone Secondary received a total of $1500.

Donations of $1000 each were made to the following: Elves Club, Army Cadets, Meals on Wheels, Minor hockey, and the Girl Guides.

Smaller donations went to the Justice Institute, the Alternate School, senior citizens (Sechelt), and to the Timber Trail Riding Club and to Junior tennis.

Men's Commercial Hockey was generously supported by a grant of $8800.

To the Roberts Creek Community Association and the Roberts Creek Fire Department went $4600 and $3300. St. Mary's Hospital was given $3200.

UNITED CHURCH

This coming Sunday, June 7, a commemoration service will be held in the Gibsons United Church to mark the 25th anniversary of the dedication of their present church building on Glassford Road.

Former minister, Reverend Annette Reinhardt will give the address at the 11:15 morning service. In the afternoon there will be a communion service at 3 pm.

Among the special guests will be Reverend Murray Cameron and his wife Margaret and Mrs. Margaret Donaldson. Reverend Cameron was the minister first to serve in the new building, and Mrs. Donaldson is the widow of Reverend David Donaldson, the minister last in charge of the former church building that stood on the site of the present Pioneer Park.

ELK PATROL

Gibsons Wildlife Club is very grateful for the public support for its recent sale of raffle tickets. Thanks folks.

Several members of the club will be participating in an ongoing patrol of our adjacent wilderness as an aid to the conservation officer in safeguarding and keeping track of the six elk that were recently brought in to form the nucleus of a herd here on the Sunshine Coast.

Six is the recent count of these elk. One of the original seven didn't survive the change of location.

ELPHIE GRADS

At the graduation ceremonies in Elphinstone last year, Eric Carlos was one of the students awarded a Sunshine Coast Teachers' Association bursary. This past year Eric has taken the first year sciences at UBC on his way to the degree in dentistry. Eric, who also received other bursaries including one from the Filipino Society, is employed this summer by a company that is doing contract work for the Department of Fisheries and Oceans.

Maureen Duteau, recipient of a Branch 109 scholarship in 1986, has completed her first year Arts in UVic with a special interest developing in linguistics. Her father, Bart, hopes that she will continue her studies in French, a language which he speaks fluently. "But she may study Japanese this coming year."

River Light, we are told, took film and drama at SFU this past year, and intends to continue in that program. River, you will recall, was a promising actress under Judith Wilson's direction in the play **You're a Good Man Charlie Brown.**

Kathy Gurney is thoroughly enjoying her chef's course in Nanaimo, and is getting good marks. Her course runs from January to December.

Cheryl Chiasson, who worked in Sechelt and for the B.C. Ferries after her graduation in 1985, and who just completed her first year in Western Pentecostal Bible College in Clayburn, near Abbotsford, says she has had a good year at the college. She was a member of one of the college tour groups ministering in music to youth groups. After her summer's employment at Variety Foods in Gibsons, she plans to return for a second year in Clayburn.

Sechelt Seniors

by Larry Grafton

ELECTRICITY RACKET

On page C7 of the **Vancouver Sun** of May 22, the Sun Business Reporter reports "Hydro has a deal for you...but there's a catch." That catch is a little matter of Hydro offering financing up to $2500 at eight and a half per cent over a four year period in order that residential customers can install interruptible meters to switch over to at times of critical low water levels.

Chester Johnson, Hydro Chairman goes on to say "interruptions in the first four years of the program will total less than 120 days and home owners will get several weeks advance notice before interruptable service will be cut off."

He intimates revenue from the program will be $3.9 million in the first year and increase to $54 million after five years.

What a hoax!! Given that Hydro knows several weeks in advance that interruptible power will be unavailable, why not read the meter within a week or two of the interruption and save countless hundreds of thousands of dollars of consumer's money, instead of creating a bonanza in meter sales which will be a good portion of that $3.9 million they intend to profit by in the first years. It sounds simple enough but you can bet Hydro will feel differently. Let's watch and see!

OVER 80'S TEA

Each June Jean Sherlock sponsors an over 80's tea to honour those of our members who have attained that fancy stage of life. The tea is open to all members without charge on a 'first come' basis until the hall is up to capacity. Those wishing to attend should phone Jean at 885-9388 and make your reservations in order that the catering can be looked after.

The 69'ers will be singing a few numbers after the tea. But remember, first come first served until capacity is reached. Date is June 23 at 1:30.

RAFFLE

Tickets have been printed for

Please turn to page 11

MORTGAGE UPDATE

May 29	6 mo.	1 yr.	2 yr.	3 yr.	4 yr.	5 yr.
1st	9.25	9.75	10.25	10.75	11.00	11.25
2nd		11.00	11.50	12.00		13.00
V.R.M.				9.25		

Professional Real Estate Service
Stan and Diane Anderson
(Off.) 885-3211 (Res.) 885-2385 Vancouver Toll Free: 684-8016
Anderson Realty Ltd., Sechelt

'TIL JUNE 6th ONLY!
VACMAN VACUUMS
Dolphin Mini Mall, Sechelt
Easy-Flow 110 Deluxe with attachments, power head, power hose, 3 inlet kit & 50 ft. of pipe. $649.99
136 Deluxe with attachments, power head, power hose, 3 inlet kit & 50 ft. of pipe. $699.99
Parts & Supplies For Most Makes
885-3963

Thanks
BUD & MARION KOCH
would like to thank the many contractors whose professionalism and dedication to the job brought such fine results to the DOLPHIN MINI-MALL project.
OUR SINCERE THANKS TO:
B.A. Blacktop
Swanson's Ready Mix
Sechelt Home Centre
Bruno's Landscaping & Maintenance
Coast Signs
Elson Glass
Len Van Egmond
Barry Milne Plumbing
Rowland Electric
Gibsons Building Supplies
Henry Hall & Paul Haikonen
James Kelly Stucco
Jim McKenzie Electric

LouverDrape® gives you 83 ways to Save 40% on Pleated Shades
ALWAYS INSISTON Louver Drape
DeVRIES
886-7112
709 Hwy 101, Gibsons

The staff of MARY'S VARIETY wishes the PIONEERS OF GIBSONS A Happy 101st Birthday
We are into our 4th generation of going to school, working, and having businesses as did our grandparents before us.
Gibsons Landing, next to the Shell Station 886-8077

One of a Kind Sale

	REG.	NOW
5 Program Dryer	499.99	$399.00
4 Program Dryer	489.99	389.00
Lloyds Stereo	359.99	279.00
Sanyo Stereo	459.99	379.00
Portable - Almond Dishwasher	669.99	599.00
Citizen 26" Colour TV	899.99	700.00
Coleman Space Heater	339.99	279.00
Chainsaws Homelite 245	349.99	299.00
Homelite 240	299.99	259.00
Homelite XL1	344.99	289.00

MACLEODS
Cowrie St., Sechelt 885-2171

THE MASSAGE THERAPY CLINIC
is pleased to announce that
Jan Formby
RN, RMT
is joining the practice located at Cowrie & Inlet Ave.
OPEN MON - SAT, 9:30 - 4:00
885-3685
Please Note: $5 user fee not in effect until July 1/87

dockside pharmacy
OPEN 7 DAYS A WEEK Mon. Thru Fri. TIL 7 p.m. Sat. til 6 p.m. Sun. 10 a.m. - 5 p.m.
Weekly Specials
PRICES IN EFFECT UNTIL SUNDAY, JUNE 7, 1987
Assorted Timex Watches 1/2 Price
Neo Citran for colds $2.99 10's
Selsun Blue $5.29 200 ml
L'Oreal Perms $3.99
Entrophen $4.99 '10' tabs, 100's
Aqua Fresh 100 ml Kids Flavour $1.09
dockside pharmacy
Marine Drive, Gibsons 886-8158

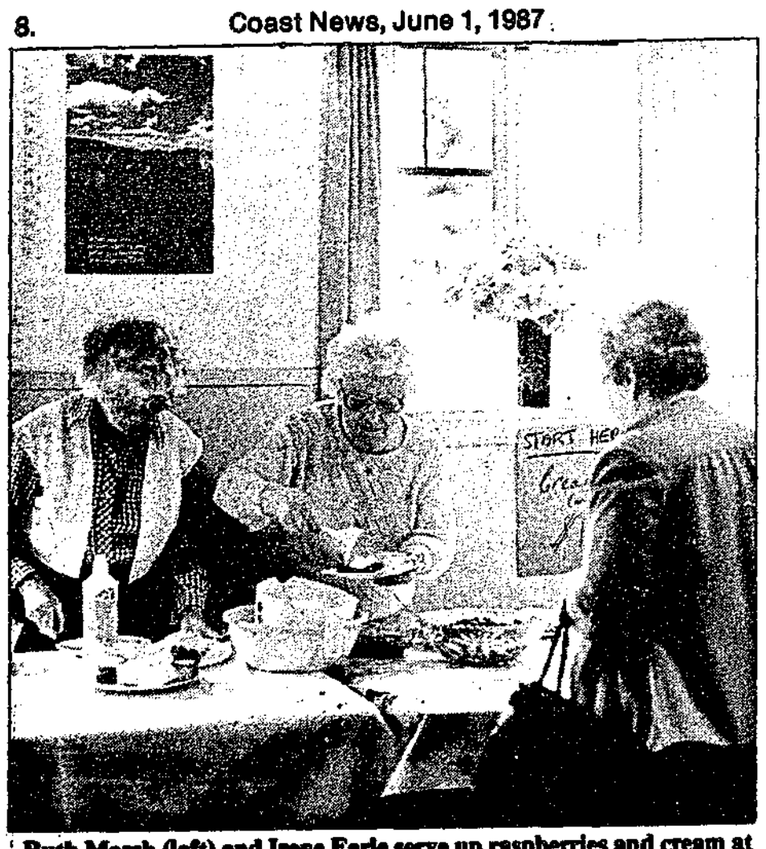

Ruth Marsh (left) and Irene Earle serve up raspberries and cream at St. Aidan's and St. Bartholomew's Raspberry Tea held in St. Aidan's Hall in Roberts Creek last Saturday. —Ken Collins photo

Creek Daze plans

It's time for the first meeting for the organizers of Roberts Creek Daze. This Wednesday, June 3 at 7 pm, be at the Roberts Creek Community Hall to meet each other, sort out details and get this year's event well along the road to success.

The meeting isn't confined to those organizing. If you would like to volunteer some of your time and energy, if you have good ideas about how to make the Daze more fun, come along.

And if you're unable to get out to the meeting but you'd still like to offer your services, following are a list of telephone numbers to call:

Parade Marshall this year is Dave Young at 885-2238; the Guides and Brownies are taking care of the Children's Games, if you want to help or to participate in some way (nail driving or wood splitting, for example) call Sue at 885-2972; Debbie Osler is in charge of the Sports day events, held just after the Parade on Saturday morning (July 18) and you can call her after this week at 886-3994

looking for performers for the sound stage which will be operating at the mouth of the Creek all day Saturday and you can reach him at 885-2972.

We are looking for a Pet Show co-ordinator and this year, because the tide will be too high for a Sand Castle Contest, we would like some imaginative soul to take charge of a 'fort' building contest, using driftwood and stones.

Mr. Roberts Creek will once again take to the boards on Friday evening (July 17). Alan Young is co-ordinator and you can call him at 886-7859. Following the contest there'll be a dance featuring the music of Slim Pickins to make for a full evening of fun.

The Daze will finish with a family barbecue/dance at the mouth of the creek on Saturday night, featuring Used Guys and friends. Last year's event was very popular and gave young and old the opportunity to mingle and enjoy themselves.

Lastly, if you have any enquiries about booths for food or crafts, please call Randie at 886-9324 or if you aren't sure what you'd like to do, but want to contribute, call Dianne at 886-2469.

Gardening notes

by Marguerite

Successful gardening calls for long range planning. You may be preoccupied now with how your garden will look later this summer, but you should also be thinking as far ahead as next spring.

Gardens tend to be quite devoid of colour once the frosts destroy summer bedding, but a few packets of seeds can turn it into a springtime riot of colour. Biennials such as wallflowers, stocks, pansies and viola, sweet williams or canterbury bells, are best started now in a sunny corner of the garden, the soil raked to a fine tilth.

Sow the seeds thinly in shallow drills about six inches apart and keep weeded. If the young plants grow slightly taller before you have a chance to move them, don't worry. Pinch out the tops, so that they bush out, and transplant to winter quarters in October.

The Gibsons Garden Club is sponsoring the "Kids only - largest sunflower head", ages three to 12. The schools from Roberts Creek to Langdale have been informed so we hope the kids will have some fun watching them grow, and in September they will be judged and prizes given.

We are also having a coloured photo competition of gardens, open to residents for one prize, and to garden club members for another prize. We know there are some lovely gardens in the area, so get out your camera and make it your best shot. If the photo is accompanied by a plan and description, more points will be scored.

The Sechelt Garden Club meeting is on June 3 at St. Hilda's Hall at 7:30 pm. The guest speaker will be Mary Watson from Milore Nursery, on the subject of roses.

All the recent hints on mulching, and there are many more, that have been written here are to be credited to Mr. Peter Light, Box 2126, Sechelt, who is well known as a dedicated organic gardener, who grows vegetables all year long. Keep mulching.

When a shepherd is called from the hills...when such a loss must be faced, look to your family and friends. They'll be with you...gather them close and you'll find consolation and support among them while you await a time when peace and joy can return to your heart.

You know us...we're a friend of the family.

Devlin Funeral Home
1665 Seaview Gibsons
D.A. DEVLIN Director
886-9551

K.L.D. Ken's
We will not be undersold on these advertised items
SIZZLING

Open 9 a.m. till 6 p.m. Fridays till 7 p.m.

MasterCard VISA
Your LOTTERY Centre
LOTTO-BC
Lotto 649
Lotto West

PRODUCE

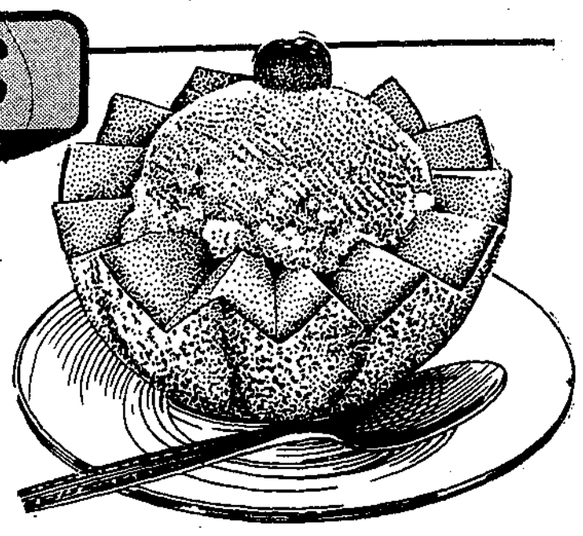

B.C. MacIntosh APPLES ....lb. .48
California CANTALOUPE ....ea. .98
California Snap Top CARROTS .... 4 lbs./ .98
California CELERY ....lb. .28
California White Spine CUCUMBERS ....lb. .58

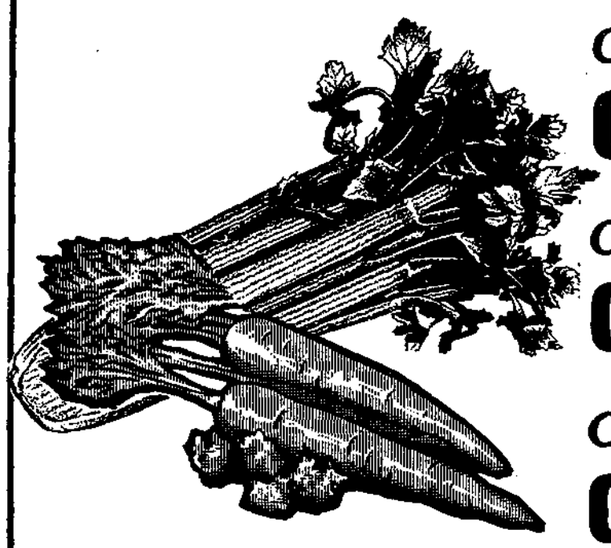

GROCERY

Kellogg's Cereal Special K ...175 gm 2.37
Macaroni & Cheese Kraft dinner ....225 gm .65
Kraft Squeeze barbecue sauce ....455 ml 1.65
Fabric Softener Snuggle ....2 l. 2.89
Liquid Bleach Perfex ....3.6 l. 2.29
Quaker Chewy granola bars ....225 gm 1.95
Hills Bros. coffee ....369 gm 3.29
Beemaid Liquid honey ....250 ml .99
Lunch Box drinks ....250 ml 4/1.00
Campbell's Cream of Mushroom soup ....284 ml .55
Scotties Facial tissues ....100's 3/1.99
Bathroom Tissue Cashmere ....4 roll 1.25
Laundry Detergent Sunlight ....3 l. 2.69
Liquid Laundry Detergent Wisk ....1 l. 2.99
Toothpaste Aquafresh ..100 ml 1.59
Palmolive Automatic dishwasher detergent ...600 ml 2.45
Christie's Premium Plus crackers ....450 gm 1.49
Dad's - Assorted Varieties cookies ....450 gm 1.99
Maxwell House instant coffee ....227 gm 5.69
Burton's biscuits ....300 gm .89

Day by Day, Item by Item, We do more for you

Variety Deli and Health Foods
Fresh PASTA
886-2936

MARY'S VARIETY
OPEN 7 DAYS A WEEK
HAPPY 101st BIRTHDAY
Gibsons Landing
Gibsons Landing, next to the Shell Station
886-8077

Nifty THRIFTY'S
OPEN 10-4, TUES.-SAT.
FOOD BANK
June 3 & June 17
upstairs above Ken's Lucky Dollar
886-2488

Show Piece Gallery
Next to the Gibsons Fish Market
ART SUPPLIES
• Brushes • Paper
• Paints
• Palette Knives
• Fixatives • etc.
280 Gower Pt. Rd., Gibsons
886-9213

Lucky Dollar Foods

GOWER POINT ROAD GIBSONS 886-2257 FREE DELIVERY TO THE WHARF

LUCKY DOLLAR FOODS

SPECIALS!

We reserve the right to limit quantities
We fully guarantee everything we sell to be satisfactory or money cheerfully refunded.
Prices effective: June 2 - 7

Sundays & Holidays 10 a.m. to 5 p.m.

DAIRY

Better Buy
margarine 1 lb. prints .47

All Random Cut
cheese ..... 10% off
Palm, Armstrong, Cortina

FROZEN

Minute Maid
orange juice ..... 355 ml 1.39

Rupert Cod
fish sticks .. 350 gm 2.45

BAKERY

Weston's Country Harvest
bread ..... 675 gm 1.59
5 Varieties

Hot Dog & Hamburger Seeded
buns ..... 8's 1.39

MEAT

Canada Utility Grade Fresh
ROASTING CHICKEN $1.19 lb.

Fresh Pork
SIDE RIBS $2.39 lb.

Fresh Sliced
BEEF LIVER .99 lb.

Bulk Cheddar Cheese Sale
MILD ..... 2.99 lb.
MEDIUM ..... 3.09 lb.
AGED ..... 3.19 lb.

Kohler's
BULK WIENERS $1.09 lb.

Kohler's Bulk Sliced
SIDE BACON $2.29 lb.

I WON'T BUY

food that says 'instant' on it! I read the list of ingredients and immediately stop feeling any hunger pangs. There are days though when I wish that I had a magic lamp containing a pet genie who was of course an absolutely super cook. It was on one of those days that I purchased tortellini. One hundred per cent natural - no preservatives said the package. I could even recognise everything on the list of ingredients as being food!

Serve with your favourite sauce said the package so I did!

SPECIAL SAUCE

- 1 cup finely chopped onion
- 2 cloves garlic, finely chopped
- 2 tablespoons butter
- 1 5½ oz. can tomato paste
- 2 cups chopped tomatoes
- 2 bay leaves
- 4 tablespoons chopped parsley
- ½ teaspoon oregano
- 1 teaspoon grated lemon rind
- ½ cup dry white wine
- ½ cup water
- 2 tablespoons worcestershire sauce
- salt & pepper to taste

1. In a heavy bottomed saucepan, melt the butter and gently saute the onions and garlic until soft.
2. Stir in tomato paste. Stir for two minutes.
3. Add tomatoes, bay leaves, parsley, oregano, lemon rind, wine and water. Stir to mix and simmer for one hour, stirring occasionally.
4. Just before serving add worcestershire sauce, salt and pepper.

OR:

ALFREDO SAUCE

- 1 cup whipping cream
- ½ cup butter
- 1 cup parmesan
- salt & pepper to taste
- 1 tablespoon chopped parsley

1. In a heavy bottomed pan melt butter on a **low** heat.
2. Add cream and cheese and whisk til thick.
   Cook pasta according to directions. Drain, stir in sauce. Sprinkle with parsley and serve immediately.
   Positively exotic with a swiftly tossed green salad.

NEST LEWIS

Win A Super Brand Porta Grill
B-B-Q!
LAST CHANCE
Simply complete an entry form and deposit it in the box in KEN'S LUCKY DOLLAR. Winner will be required to answer a skill testing question.
Hurry! Enter Now!
CONTEST ENDS JUNE 4th
Approx. retail value of BBQ $69.99. Gas cylinder not included

40% off
100% Cotton Skirts & Pants
Imported from Ireland
at
Just for You
Enter our monthly draw
QUALITY Fashions Fabric Yarns
OPEN SUNDAYS, 10:30 am to 3:30 pm
FRIDAYS 'til 7 pm
Gibsons Landing 886-2470

Lay-A-Way for Father's Day
June 21st
Many Gift Ideas, from wallets to Zippo Lighters
GREAT SELECTION OF:
S/S Sport Shirts, Golf Shirts, Slacks, Jeans, Shorts, Belts, Swim Wear
COTTON BLAZERS Reg. $47.50 NOW $35.50
Check out our $10 sale rack
open 7 days a week
customer parking at rear
Richard's
262 Gower Pt. Rd. Gibsons Landing 886-2116

in providing, Quality, & Friendly Service

Coast Bookstore
886-7744
Tales of the Wolf by Lawrence Sanders $5.50
OPEN 7 DAYS A WEEK
Corner School & Gower Pt. Rds. Upstairs

Our service is as close as your phone Call Us
serving the Sunshine Coast
Seaside Plumbing Ltd.
886-7017

Mariners'
Fresh & Live Seafood
Open 11-11 Daily
886-2334
Gibsons Landing, across from Dockside Pharmacy

LEISURE

Pages from a Life-Log

Peacemaker

by Peter Trower

Now on a cold Christmas Eve, with my illusions thoroughly shattered, I am walking back into God knows what. My mother must have been hiding the truth from me in those desperately cheerful letters. Have I sold her and Marty out to a treacherous madman? I slog through the snow towards the house, full of confused thoughts, grasping at straws. Perhaps Olga was exaggerating.

I walk into their impressive new house. It was built by an old sea captain and sits on a huge, snow-choked lot. Everything seems serenely normal in the spacious front room. This is decorous living; a far cry from the coal-oil lamps and poverty of the Port Mellon shacks. They have certainly come up in the world.

My mother looks well and has no black eyes. Marty is watching television. Mike sits smiling in a big armchair with a cat I have never seen before on his lap. They greet me in a pleased way. Mike introduces the cat as 'Patches'. It looks like your average all-Canadian family relaxing comfortably in the Festive Season.

The cat, a small black and white tom, jumps off Mike's lap and jousts briefly with the Christmas tree ornaments. My mother shoos him away from the tree. He pads over to where I am sitting and inspects me curiously. I try to pet him but he shies away from my hand, scratches himself and returns to Mike. I feel vaguely slighted. "He's a bit standoffish till he gets to know you," says my mother.

I sincerely want all to be well and it seems to be. Mike does have a drink beside him but he is not drunk. The Christmas tree is loaded with winking lights. There are many brightly-wrapped presents beneath it. I open a suitcase and add my offerings to the rest.

Mike and I have a couple of seasonal beers and trade pleasantries. I tell them all about Kitimat and they fill me in on the local gossip. After a bit, I begin to feel very tired. It has been a long day. My mother shows me to a spare room and I go to bed like a child, believing in miracles.

I sleep for a couple of hours. Suddenly a crazed voice crashes through my dreams. I wake to awful reality. "Oh God," I think, "not at Christmas!"

There is silence for a minute. Then the deranged voice starts up again. "You whining old bitch!" it says.

All the wretched stories are true. I swing out of bed and haul on my clothes. There is silence again. Then there is the sound of a slap. I hear my mother cry out. I burst through the door. "All right, you filthy animal!" I shout.

Mike, drunk beyond sanity, turns from my cowering mother, exactly like a beast and comes ravening at me, his face a twisted travesty. "I kill you, you sonomabitch!" he shrieks.

I stand my ground beside the stove, waiting for him, full of anger beyond containment but still vaguely confused by the enormity of what is taking place. The crazy bastard has deliberately forced a showdown and yet he's the malefactor, he's the one who's utterly in the wrong.

We grapple. I can't get my hand free. Somehow, he grabs the lifter from the stove; hits me over the head; cuts my scalp.

That's all I need. I wanted Mike to hit me first. Sanity deserts me entirely. I swing a punch all the way from the floor and hit him clean. It is the hardest blow I have ever thrown. Mike totters backwards across the 40 foot kitchen; slams against the wall; slides down it and lies there in a huddle, stunned.

I rush across the room and stand over him. Hate throbs in me like the hate men feel in wars. At this naked moment in time, I feel no mercy. Mike has been knocking my helpless mother around and undoubtedly, my brother too. The bastard truly deserves to die.

I am wearing long, winkle-picker shoes. I can kick his brains out right now and finish him off. I truly want to finish him off. I draw back my foot.

Then, somehow, I think of consequences. If I kill Mike, they'll hang me. Or else they'll throw me in some faggot-ridden jail for a lot of years. Who needs that? For this lunatic? My mother and brother shout in the background. The anger begins to subside. A shaky sanity returns. "Look, Mike, it's Christmas," I say. "Let's stop this."

Mike just keeps lying there. Suddenly he jumps up, brushes past me and heads for the bedroom. I know exactly what he's going to do and I should stop him, but I can't. I am paralyzed by the awful knowledge of what I have almost done.

Mike comes charging out of the bedroom with a shotgun. I stand there like a fool. He sticks the gun in my stomach.

To be continued

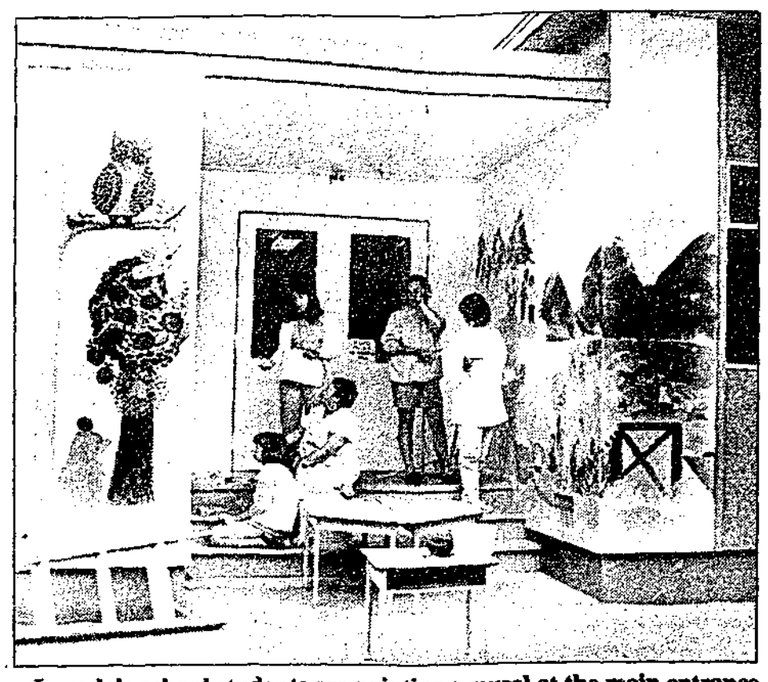

Langdale school students are painting a mural at the main entrance alcove to their school under the direction of Pauline Lawson and Janet Crosby. The mural represents the school-wide theme of 'sharing and caring'. The participation of every student gives the school a feeling of togetherness that will be shared by anyone who passes through the alcove entrance. —Kent Sheridan photo

Health Clinics

Child Health Clinics will be held in Gibsons on June 2, 9, 23 and 30. In Sechelt they are held on June 3, 10 and 24. Pender Harbour Clinic is on June 2. The new location of the Sechelt Clinic is at Bethel Baptist Church, corner of Trail and Mermaid Street, across from the firehall.

Tuberculin Skin Testing and Travellers' Clinic will be held from 3 to 4:30 pm on June 1, 8, 15, 22 and 29 in the Gibsons Health Unit. In Sechelt, Skin Testing only on May 24. The Pender Harbour Tuberculin and Travellers' Clinic is cancelled in June only.

Please make appointments for all clinics for Gibsons and Sechelt by phoning 886-8131. For Pender Harbour phone 883-2764.

Prenatal Classes. The early class is on June 9 from 7 to 9 pm. There are no late classes scheduled in June. Pender Harbour Prenatal Classes can be arranged upon request by phoning 883-2764. Single and Pregnant? Phone the Health Unit at 886-8131.

The Hospital Tour will take place the last Wednesday of the month. Please phone St. Mary's Hospital switchboard for this information at 885-2224.

The New Parent and Baby Drop-in gives parents an opportunity to meet other parents and discuss common concerns. The group gathers every Tuesday from 1:15 to 3:30 pm in the Gibsons Health Unit and at 1:15 to 3:15 at Bethel Baptist Church in Sechelt on Wednesdays.

There will be a **Breast Self-Exam Class** June 8 in the Coast Garibaldi Health Unit, 1538 South Fletcher Road, Gibsons. Learn the importance of Breast Self-Exam.

Quote of the Week
We further admonish you to serve all nations and to strive for the betterment of the world.
Baha'i' Writings

Roberts Creek LEGION Branch 219
"The Little Legion"
June 5, D-Day, 7-9
Sing Along with
KAY ZANTOLAS at Piano
9 pm - 1 am
KEN DALGLEISH & TRIO
June 6, 9 pm - 1 am
KEN DALGLEISH & TRIO
DINNERS BY MAMIE
Every Friday, 5-7 pm
$3.00
BINGO EVERY THURS
At R.C. Community Hall
7:15
Members & Guests welcome

SUNSHINE COAST COMMUNITY SERVICES SOCIETY
Notice of
ANNUAL GENERAL MEETING
Davis Bay Elementary School
Community Use Room
Monday, June 22, 1987
commencing
7:00 pm
Refreshments will be served

HAZEL'S
HIDEAWAY · GALLERY
427 South Fletcher Rd. (Phone 886-7506)
OPENING
JUNE 6TH '87
All Proceeds in June to Cancer Research
OPEN 1-5 PM EVERY DAY
Original Paintings of the Sunshine Coast etc
by Hazel
Opening Day
FREE COFFEE AND SNACKS
Come in and Browse around!

MOOSEHEAD WHAT ???
"THE CEDARS KNOWS"
on Thursday come on in
then you'll know too!

LET LOOSE THIS WEEKEND
BECAUSE ITS
MARDI GRAS
at the
Cedars Pub
New Orleans - or Rio de Janiero - Now at Gibsons
a very special evening to give you
that happy Summer Feeling
LIVE ENTERTAINMENT
Red Hot Reggae
music great for dancin' 'n just listenin'
Its a first time ever for Gibsons
FABULOUS CAJUN SPECIALS
Both our kitchen and our full service bar
offers food and drinks straight from New Orleans
Rue Bourbon
Bourbon
come early ....stay late
This Weekend is Party Time
Friday & Saturday... this week be at the Cedars

All MacLeod Brand PAINTS/STAINS
at Special Clearance Prices
MACLEODS
Cowrie St., Sechelt 885-2171
up to 50% OFF

Help TONY DUFFY
GO FOR the GOLD
and
HAVE A GREAT TIME TOO
TONY DUFFY
Current Reigning Welterweight Champ
—Jan Neubauer photo
CENTERFOLD MODELS
STAR SEARCH CONTESTANT
INTERNATIONAL MODELS
DANCE FEVER CONTESTANTS
T.V. & COMMERCIAL PERSONALITIES
Don't miss Elphie's
FUND-RAISER
FUN NITE STAG
2½ hours of non-stop Entertainment
Las Vegas Show Girls Barely Legal
FRI., JUNE 19, 7-11
Meet Cam Neeley of the Boston Bruins and Stan Smyl of the Vancouver Canucks
Funds raised are needed to ensure that Tony's coaching staff are with him when he fights for Canada in Cuba on June 26 for the World Middle Weight Gold Medal. "Team Duffy" requests your support.
DON'T WAIT ON THIS ONE
TICKETS: $20. Sorry, No Minors
limited supply of tickets are going fast at: Dockside pharmacy and at WALVEN AUTO BODY

ELPHIE'S CABARET
LIVE
LADIES' NITE... JUNE 4
Thursday...
...til 10 pm
male waiters
Door prizes
Surprises
NEW HOURS
Mon., Tues., Wed. 7:30-2:00
Thurs., Fri., & Sat. 8:00 - 2:00
Baseball Teams... Come on Down
Tues. 9-11 Rock Trivia
Wed. 8-12 Beat the Clock
You'll have to be there to appreciate it
JIMI DEAN

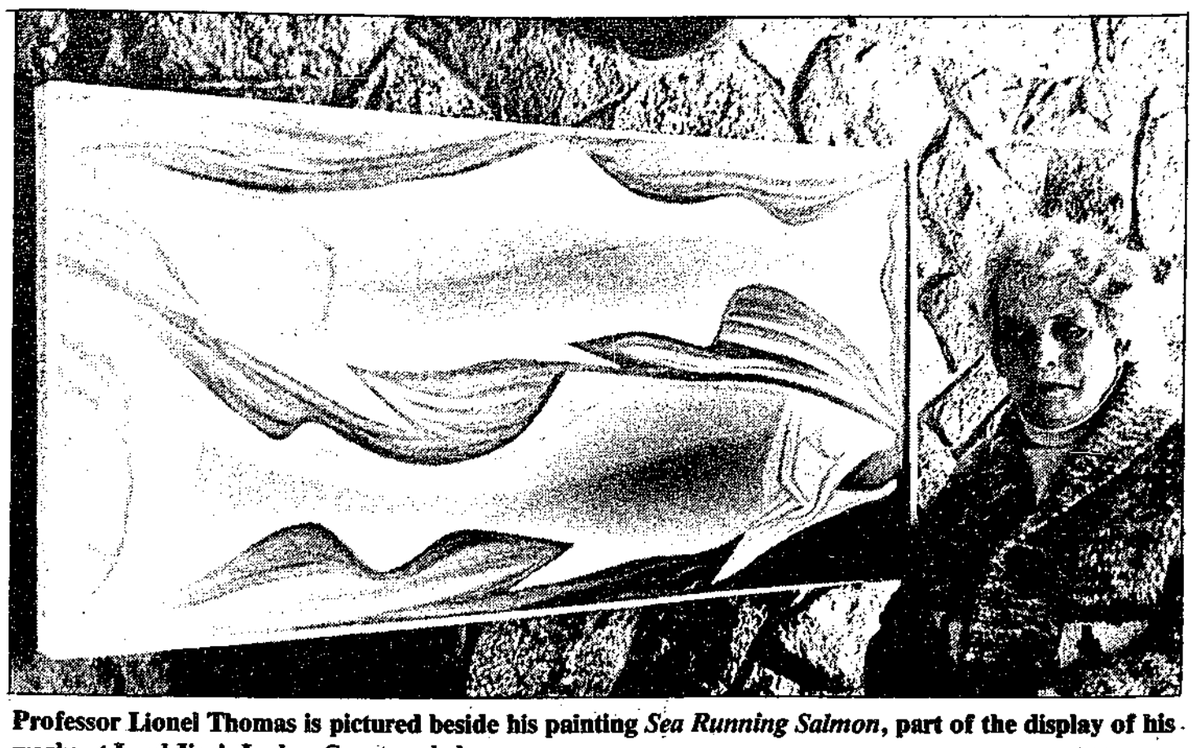

Professor Lionel Thomas is pictured beside his painting *Sea Running Salmon*, part of the display of his works at Lord Jim's Lodge. See story below. —John Burnside photo

Internationally acclaimed

Artist makes Coast his home

by John Burnside

In the arrival of Lionel and Patricia Thomas of West Sechelt to live on the Sunshine Coast, the already interesting tapestry of art and artists which graces the life of the Coast underwent a considerable enrichment.

Both are well-respected artists who have worked together and separately with great success.

Professor Thomas taught in the departments of art and architecture in the University of British Columbia for 30 years between 1950 and 1980 before retiring to devote himself to his art work.

His work has drawn much praise from around the world, the most recent recognition coming from the Reading Public Museum and Art Gallery, one of the largest museums in Pennsylvania, which recently purchased seven etchings of Thomas' work, one of which appears in the illustrated catalogue along with such masters as Picasso, Chagall, Calder and Matisse.

Though his work is owned and exhibited around the world, Professor Thomas is not one to rest on his laurels.

"You've got to keep going to the mountain," he says, "big or little mountain, because the mountain isn't going to come to you."

In keeping with his activist philosophy, Thomas is designated artist in residence at Lord Jim's Lodge, a few miles up the Coast from his home on the western edge of Sechelt. Several of his paintings are hung for viewing in the Lodge and from June 15 to September 14 the former professor emeritus of UBC will be giving an art workshop at Lord Jim's.

"I am a conceptual painter," says Thomas, "and I believe it is of great importance that all artists in training receive some exposure to and teaching in conceptual art."

Lionel Thomas and Patricia moved here from a high-rise in Vancouver.

"We had many options," says Professor Thomas, "there were opportunities in many parts of the world, but we like the peace of this place."

One concept that has Thomas excited is the concept of a Summer School for the Visual Arts on the Sunshine Coast. As a former teacher in Banff School of the Arts, Thomas can't see why it can't happen here.

"It would be a very exciting development for the Sunshine Coast," says Thomas, "a valuable addition to the economic life of the community. And there are the people here who woud grace the faculty," and he mentions sculptor and former associate Roy Lewis of Roberts Creek as an example.

The Thomas residence is crammed with the paintings of this active and talented couple and with associated projects. The biggest on-going is a book which fuses art and astronomy on which Thomas has collaborated with the late Professor Michael Ovenden of UBC.

"We think it could be a blockbuster," says Professor Thomas.

Exhibitions of Thomas paintings will take place in the near future at the Arts Centre and at the Hunter Gallery.

The Shadow Baux in Sechelt serves as artist's agent for these two relatively recent enrichments to the local art scene.

Wilson to address Forge

The June meeting of the Forge will be of interest to those who are interested in drama. Gordon Wilson, who is well known on the Coast for his knowledge and expertise in theatre will be on hand to talk about play writing. He is very well qualified for this task. Not only does Gordon write plays, he produces, acts and directs.

If you have ever had the idea at the back of your mind that you would like to write a good play but didn't know how to go about it you shouldn't miss this informative evening. Gordon will answer your questions and give helpful advice.

The meeting is at the Arts Centre in Sechelt at 7:30 on Wednesday, June 10 and everyone is welcome to attend. You don't have to be a member of the Forge to be made welcome.

This is the last meeting until September so it would be great to see a good turnout of members old, new and prospective!

Sechelt Seniors

Continued from page 7

a raffle to be conducted over a period extending to our picnic August 13 where the lucky winners will be decided. A garden planter wheelbarrow is first prize, second will be a leaded glass picture and third a poncho. Tickets will be available at 50 cents each or three for $1.

EXECUTIVE MEETING

The executive will meet at our hall on Tuesday, June 2 at 10 am. There are decisions to be made so please attend.

SHOPPER'S DRAW

Lucky winners of the Shop Easy draw were as follows:

Mike Timms, George Lumsden, Fred Greaves, Virginia Ekdahl, Beth Niddery, and Bill Stuart who were present at the draw.

Those winners who were not present were: Peggy Ayres, Hazel Earle, John Goodwin and Dorothy Husby.

BERRY TEA

On Saturday, June 6 there will be a Berry Tea in our hall at 1:30 pm. Admission is $2.

RENTALSMAN

Ted Farewell has taken over the Rentalsman duties from Micky Cornwell. Ted can be reached at 885-5292.

The Canadian Diabetes Association's
ANNUAL BIKE-A-THON

June 14, 1987
COME OUT AND SHOW YOUR STUFF!!

Bring your friends and family and participate in the Canadian Diabetes Association's Annual Bike-a-Thon.

Help Diabetes Research by gathering pledges and you become eligible to win exciting prizes:

CASH – MOUNTAIN BIKES – & MUCH MORE

Pick up your pledge forms at all participating local stores in your area. The Bike-a-Thon will be held at Porpoise Bay Park to Tillicum Bay Marina Turn-Off, starting at 8 am. Registration is from 8 am to 10 am.

We need your help to cure Diabetes!!!
For More Information Contact: Hank or Gail Wilson, 885-5417

We Now Have Soft Ice Cream!
Soft Ice Cream
Toppings
Hard Ice Cream
24 Flavours
For All Your Ice Cream Needs!
"DAILY LUNCHEON SPECIALS"
except Sunday
New Hours
Mon. - Sat.
6 am - 9 pm
Sunday
10 am - 9 pm
The Raven Cafe
7 Days a WEEK Cowrie & Inlet, Sechelt

Channel Eleven

TUESDAY, JUNE 2
7:00 P.M.
School Board Speaks Out

The television production courses at Elphinstone are looked at in detail in this one hour show. Topics of discussion are community broadcasting, television courses and the new career preparation courses.

8:00 P.M.
Economic Development

Gordon Wilson talks with Dianne Evans.

8:30 P.M.
Olde Time Favourites

Join Steve and Jack for an hour of your favourite songs. Arline Collins is their guest.

THURSDAY, JUNE 4
7:00 P.M.

We caught Dale Chandler before she left for two years to work in Sri Lanka with the Norwegian Save the Children Fund. She talks with Dianne Evans.

7:30 P.M.
Sky Happy

A repeat of Langdale Elementary School's musical, Sky Happy.

8:15 P.M.
Drug & Alcohol Abuse Seminar

This month we are running the coverage of Chatelech's Drug and Alcohol Abuse seminar and tonight will show the Introduction and one of the workshops.

Hospital tenders

Tenders were opened last week for the proposed addition to St. Mary's Hospital in Sechelt. There were five tenders in all with the low bid being $4,785,651 from Marabella Pacific Construction of Vancouver. Estimated completion date is September 30, 1988.

GIBSONS LEGION Branch #109
June 5 & 6
PUNCH & JUDY

Paint

25th Anniversary
GIBSONS UNITED CHURCH
June 7th, 1987
Come - Celebrate With Us
Morning Worship, 11:15 am
Luncheon and Program 12:45
Communion, 3:15 pm
Luncheon Admission by Ticket only - $6 PHONE: 886-9643 or 886-8553

...West on Gower Point Road 'til you reach the sea

THE LODGE
- *six beautiful rooms*
- *ocean view & continental breakfast*
- *the perfect spot for your extra visitors*

THE DINING ROOM
- *fine dining, reasonable prices*
Thurs - Sunday from 5:30 pm

THE CAMPGROUND
- *RV & tent sites*

Reserve your rooms, table, or campsite now
886-2887
bonniebrook lodge

Your guide to the finest in area dining

DINING GUIDE

A listing of restaurants and pubs

Toast of the Coast

You can never get tired of the view of Gibsons Harbour. Even on a dull grey day the scene is bathed in a unique subtle beauty. And so it was, that my friend and I decided to take a break from our hectic day and relax over lunch at Gramma's Pub.

We sat at a quiet table by the window and pondered the menu. What a selection! They offer hot lunches, snacks, appetizers and for the truly hungry a full course meal. The Ploughman's Lunch looked good, a selection of cold cuts, cheese and pickled veggies and dip and French bread. The fish and chips looked good also. My friend, however, decided to go for the Monte Cristo and I, being truly hungry, decided to try the Shipwreck. Our perky waitress took the order and we sat back to relax and enjoy the view.

The majestic *Ocean Pearl* sat tied to the wharf. A sleek and elegant black sailboat was anchored nearby. An impressive white cabin cruiser went chugging by on its way to the marina. All around us there was the gentle murmur of conversation and laughter. We began to unwind and relax.

When our lunch arrived we tucked in with great gusto. My friend announced that the Monte Cristo ws simply delicious and really different. It consisted of ham, Swiss cheese and shrimp on French bread, dipped in egg and sauteed to a golden texture. It was served nestled in a border of crispy French fries. The Shipwreck was a half a pound of beef with bacon, cheese, tomatoes and mushrooms. It was also accompanied by crispy French fries. It was delicous and very filling, the bacon was crisp and the hamburger was juicy. Everything was done to perfection.

Our perky waitress told my friend that the Monte Cristo was one of her favourites too. "It's the shrimp that makes it deliciously different," said my friend.

The service was just right for lunch on a work day, fast enough without making you feel rushed. The food is consistently good and reasonably priced. No wonder Gramma's is such a popular place.

Refreshed and sated, we were ready to plunge back into the fray, ready to finish out another busy day.

Average meal prices quoted do not include liquor

NIGHT ON THE TOWN

Bonniebrook Lodge- Enjoy relaxed and intimate dining in this historic seaside lodge. The views are spectacular, the continental cuisine (Swiss chef) is excellent and the prices are set to suit every budget. Entrees include seafood, crepes, pasta and steak. Chef Jurg's desserts are sure to delight. Open for dinner Thurs. thru Sun. from 5:30 pm. Enjoy the scenic waterfront drive out Gower Point Road from Gibsons Landing or from Hwy 101 upper Gibsons, follow Pratt Rd., Chaster Rd., then Gower Point Road north and west to Gower Point. V. MC. Reservations suggested, 886-2887.

Casa Martinez Restaurant - Lovely view and warm intimate atmosphere. Dinner selections include pasta, seafood, chicken and steaks. Sunday Chicken Feast includes salad bar and choice of desserts for only $7.50. Wednesday night features Ribs & Chicken, $7.95. Average dinner for two, $25. Sunshine Coast Hwy., Davis Bay - 885-2911. Tuesday to Sunday, 5 pm on. V.

Creek House - Intimate dining and European cuisine in a sophisticated yet casual atmosphere. We serve live Atlantic lobster, rack of lamb, duck, crab, clams, scallops, steaks, also daily specials. Reservations recommended. Roberts Creek Road and Beach Avenue - 885-9321. Open 6 pm - 10 pm. Closed Mondays. V. MC. 40 seats.

Lord Jim's Resort Hotel - Come enjoy a special dining experience at Lord Jim's Resort. The atmosphere is warm and intimate, the views magnificent. Our imaginative menu features the freshest local seafoods and exciting daily specials, all prepared with a bright, West Coast flair. Some selections from our current menu include Fillet of Lamb with a fresh Dijon mint sauce, Baby Back Ribs marinated in ginger and soy with a honey pineapple glaze, Broiled Swordfish with a Pernod cream sauce. Join us for lunch or dinner. Dining room, lounge and poolside service. All major cards accepted. For reservations and hours please call 885-7038. Olle's Cove, just north of Secret Cove on Hwy. 101.

Mariner's Restaurant- Hearty food with a flair, specializing in fresh seafood. Daily salad bar and homemade desserts. Fully licensed, super harbour view. Great hospitality. Average meal $10.95. Marine Drive, lower Gibsons, across from Dockside Pharmacy, 886-2334. Open 11 to 11 Tues. thru Sun., (Closed Mon.) 100 seats.

The Omega Pizza, Steak And Lobster House - With a perfect view of Gibsons marina, and a good time atmosphere, the Omega is a people-watcher's paradise. Cast members of The Beachcombers can usually be found dining here. Menu includes pizza, pasta, steaks and seafood. Steaks and seafood are their specialties. Banquet facilities available. Very special children's menu. Average dinner for two: $20. Reservations recommended. Located in Gibsons Landing at 1538 Gower Point Rd. 886-2268. Open Sun-Thurs, 4-10 pm, Fri and Sat 4-11 pm. Seats 145.

Pronto's Restaurants Two locations to serve you. Both serve an extensive variety of pizza, steak, pasta, lasagna, ribs, souvlaki in a delightful family atmosphere. Lunch choices include sandwiches, pasta, and burgers. Children's menu available. All dinner entrees include garlic bread and a choice of soup or salad. Average family meal for four about $15-$20. Located at Wharf Rd., Sechelt, 885-1919; and in Cedar Plaza, Hwy. 101, Gibsons. 886-8138.

FAMILY DINING

The Homestead - Daily lunch and dinner specials as well as regular entrees. Lunches include sandwiches, hamburgers, pyrogies and salads. Dinner selections include steaks, chicken and seafood. Prime Rib and 15 item salad bar are the house specialty on Friday, Saturday and Sunday nights. Average family meal for four $25-$30. Hwy 101, Wilson Creek, 885-2933. Open 8 am - 9 pm daily. 40 seats inside, 30 seat patio. Open for breakfast, lunch and dinner.

Irvine's Landing Restaurant - Dinner menu offers a variety of appetizers and entrees featuring local produce and fresh seafood in a relaxed setting with ocean view. Average dinner for two, $30. Open Tues. through Sun., Lunch 11-2, dinner 6-9:30. Breakfast Sat. and Sun. 7-11am, Pender Harbour, 883-1145, MC, V, Fully licensed.

Ruby Lake Resort - Lovely view of lake from Ruby Lake's post and beam dining room and good highway access for vehicles of all sizes. Breakfast served all day. Lunch prices begin at $2.50, dinners from $5.50 including salad bar. Smorgasbord Sunday nights includes 12 salads, three hot meat dishes and two desserts, $10.95 for adults, $5.50 for children under 12. Tiny tots free. A great family outing destination. Absolutely superb prime rib every Friday night. Average family dinner for four $20-25. Sunshine Coast Hwy, Pender Harbour -883-2269. Open 7 days a week, 7 am - 9 pm. 54 seats. V., MC. Breakfast, lunch and dinner.

PUBS

Cedar's Inn - Appetizers all day till 11 pm. Darts every Sun. Everyone welcome. Cedar Plaza, Gibsons -886-8171. Open 11 am - midnight, Sun-Thurs; 11 am - 1 am, Fri-Sat. 100 seats. V., MC. Regular menu 11 am to 8:30 pm.

Gramma's Pub- Lunch from $3.75 in a cosy marine atmosphere. Fresh seafood in season, plus regular pub fare. Ask your friendly server about the daily beverage specials. Gramma's cold beer and wine store - above the pub, at street level - is open every day from 11 am to 11 pm. Across from Molly's Reach right on Gibsons Harbour. Open 10 am til 12:30 am; Sundays 11 am - 12 midnight.

Peninsula Motor Inn - Pub food includes breakfasts and lunches. Pizza and Hamburgers, eat in/take out. Exotic dancers. Live music. Sunshine Coast Hwy, Gibsons -886-2804. Open 12 noon - 12 midnight, Mon-Thur; 11 am - 1 am, Fri-Sat.

DRIVE IN—TAKE OUT

Chicken Shack - Deep fried chicken, pizza, hamburgers, salads, BBQ half chicken, BBQ ribs. All to go. Cowrie St., Sechelt -885-7414. Open 11 am - 9 pm, Mon-Thur; 11 am - 10 pm, Fri-Sat; noon - 9 pm, Sun. Home delivery within 5 miles of store after 4 p.m.

SPORTS

Men's fastball

Sunday, May 24, Gilligans 0 - Weldwood 2. Weldwood scored two runs on an error in the outfield to break up a pitching duel between Weldwood's Rick Waugh (2-0) and Jim "Weepee" Peers (3-3).

Tuesday, May 26, GBS 1 - Elphi 11. Robbie Williams won his third game of the season (3-1) pitching a neat two hitter against GBS. The Old Boys broke out of their hitting slump. Sean Van Streppan hit his second and third homers of the season and drove in seven of the 11 runs. Corky Bland also had two homers giving him four for the season while Robbie Williams chipped in with a solo shot for his first of the year.

Wednesday, May 27, Elphi 0 - Gilligans 1. Ken Hincks hit a solo homer in the second to provide all the offence Weepee Peers needed. Weepee scattered eight hits to shut out Elphi. Elphi's Alex Skytte was the hard luck loser, yielding only four hits.

Thursday, May 28, Weldwood 4 - GBS 2. Gerry Bergnach pitched a four hitter to lead Weldwood over GBS and into first place.

LEAGUE STANDINGS

	W	L	P
Weldwood	5	2	10
Gilligans	4	3	8
GBS	3	5	6
Elphi	3	5	6

UPCOMING GAMES

Tuesday, June 2	Gilligans vs Elphi at Brothers
Wednesday, June 3	Weldwood vs Gilligans at Hackett
Thursday, June 4	GBS vs Elphi at Brothers
Sunday, June 7	GBS vs Gilligans at Hackett

Pender Golf

If you have not yet played a round of golf at the Pender Harbour course now is a good time to give it a try. The condition of the course has improved greatly in the short year since opening last June.

The fairways are looking more lush and the greens are in perfect shape. Give it a try. You may wish to take out a membership at a golf course where there is still room to play.

Men's Day play May 23 saw Carl Reitze and Tom Held take the honours tying with low gross scores.

Senior Men played Blind Partners on their outing May 26. Low gross went to Bart Dillabough and Carl Reitze. Second low gross, Al Solomon and Rob Murdock. Low net, Bruce Hamilton and Eddy Tandy followed by Ernie Holloway and Dutch Haddon. Carl Reitze took closest to the pin. Harold Lennon and Jim Menzies also won prizes.

On May 28 the ladies played a 5 and 9 event. Restricted to playing the 5 and 9 iron shots consecutively made for an interesting round. Would you believe that five teams were disqualified? Shame girls, shame. The winners for the day were Helen Crabb and Jessie Reitze.

Lady club members are reminded that their first annual birthday party will be held on June 25 and everyone should bring a gift. Make it, grow it, or bake it.

Tee off time will be at 8 am with a shotgun start. A luncheon will follow.

And from the 19th hole - the fellow who invented the putter sure messed up a lot of good golf games.

GIBSONS LANES
886-2086

GOOD NEWS!
Renovations Nearing Completion

CEDAR PLAZA
Shopping Centre
(Across from Sunnycrest Mall)

10 NEW GROUND LEVEL STORES
only $350 P/M Gross
Offering 16 ft. of frontage, each 500 sq. ft. Ideal for small retail store. Month to month rental or lease. Also 2nd floor space at $3 per square foot gross. This is a great opportunity to upgrade your business and location.

FOR FURTHER INFORMATION CALL
Randy Thomson
Office 736-3831 Res. 931-5330
United Realty Ltd.

TIDE TABLES

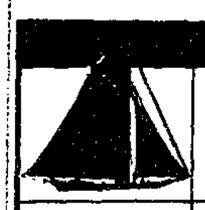

Wed. Jun 3		Fri. Jun 5		Sun. Jun 7	
0545	10.1	0000	14.4	0055	14.2
0840	10.4	0715	8.2	0815	5.4
1535	5.3	1155	10.0	1500	11.7
2325	14.5	1720	7.6	1940	9.7

Tues. Jun 2		Thurs. Jun 4		Sat. Jun 6		Mon. Jun 8	
0430	10.7	0645	9.3	0030	14.3	0125	14.2
0710	11.0	1005	10.0	0745	6.9	0850	3.8
1450	4.4	1620	6.4	1335	10.7	1600	12.9
2250	14.5			1830	8.7	2040	10.6

Reference: Point Atkinson
Pacific Standard Time

For Skookumchuk Narrows add 1 hr. 45 min., plus 5 min. for each ft. of rise, and 7 min. for each ft. of fall.

TIDELINE BOAT MOVING LTD.
DORHN BOSCH
WHARF RD. SECHELT
Thinking of Boat Moving?
GIVE US A CALL
Fully Licenced and Insured
885-4141

S.C. Golf and Country Club

90 golfers scramble

by Bill McKinnon

The first Mixed Scramble of the season was well attended with 90 participating. In first place was the team of Olive Shaw, Roy Scarr, Al McPherson and Bill Sutherland. In second place were Kay Little, Jack Knaus, Art Dorais, Bob Watson and Tom Milsted.

Following play, the new extension to the clubhouse was officially opened by Gladys Warner. This new addition was built entirely by volunteers including a stained glass window which was unveiled by its creator, Wolfgang Reiche accompanied by his wife Bridget. These projects are a further example of the spirit of the club which is manifested by the member participation in all phases of activity.

The Monday mixed Twilighters played Tic-Tac Toe, won by Barb Relton and Cliff Salahub. Second were Louise Dorais and Bill McKinnon followed by Marg Arbuckle and Jack White. Fewest putts were recorded by Dawn Bayford and Ernie Cupit. A prize was also awarded for the shortest drive, the winner, with a two yard smash, will remain anonymous.

In Ladies' Nine Hole play, Mary Babcock had first low net followed by Hazel Earle. Barb Harvey had low putts.

In Eighteen Hole Ladies' play Doris Receveur was the winner of the low net club pin, CLGA Pin Round. First flight winner was Phyllis Hendy with 61 net, second Dodie Grant at 65 and third Connie Grant 66 net. Second flight results were: first, Doris Receveur 61; second Barb Lawrance, 67 and third Pat Vaughan at 69. Third flight outcomes were: first, Mary Orre, 68; second Vona Clayton, 71 and third Peggy Dorais, 75 net.

In Wednesday Men's Twilight, Bill Sneddon had a low gross 36 with Ken White second at 38 and Boris Meda third with 40. H. Baba had a low net 30 followed by Gerry Drombolis with 30½ net and Gordy Dixon third with net 31½.

In Senior Men's play, 72 members and guests participated in a 'Best 3 of 4 Nets' event. The winning foursome with net 92 were Jack Knaus, Don Oakley, Bill Sutherland and Jim Smythe. Second at 95½ were Jim Buntain, Tom Wark, Walt McMillen and Bill Cormack. Closest to the hole was Jack L. Ross.

B.C. Wildlife Federation

5659 - 176 ST., SURREY, B.C V3S 4C5

PRESS RELEASE

The B.C. Wildlife Federation is giving the highest priority to opposing commercial game ranching and game farming in B.C. The B.C. government is considering licensing this activity and the Federation says such would result in a serious risk to wildlife. Private investors see an opportunity for huge profits in the sale of wild meat and body parts such as antlers, antler velvet, gall bladders, etc. The latter are in high demand in some Asian countries as aphrodisiacs. The Federation has learned that the Ministers of Agriculture and Fisheries and Environment and Parks will both be making proposals on this matter to the Provincial Cabinet within two weeks.

Wildlife Biologist, Don Robinson, Chairman of the Federation's Wildlife Committee, says the approval of game farms and/or ranches lowers wildlife to the status of farm animals, but also raises serious concerns for the health of wildlife populations, free ranging populations especially. This could occur because of an inevitable rise in poaching of wildlife for profit, already a serious problem, and because of the risk of spreading disease or parasites from animals confined in commercial operations to those in the wild.

Rocky Mountain Elk and certain species of deer are being considered for confinement on game farms. Not only are these animals desirable for the expensive restaurant trade, but bull elk grow huge antlers each year and the demand for the antlers as aphrodisiacs has created a fantastic opportunity for profit through overseas sales.

The confinement of wild animals for profit raises a disease threat to already diminishing wildlife populations and makes a mockery of conservation programs struggling to protect our wildlife heritage.

"A decision could come in a matter of days," said Robinson, "and we urge all citizens to write, wire or phone the B.C. Minister of Environment and Parks, Bruce Strachan, to protest."

For further information contact: Don Robinson at 658-5191, Bill Wareham at 576-8288, and Mike Halleran at 366-4278.

COAST NEWS CLASSIFIEDS GIVE YOU SOMETHING

EXTRA

Hot Scoop on Advertising in the Coast News Classifieds

Extra! Extra! Get more for your advertising dollar when you use Sunshine Coast News Classified Ads.

Sell It Faster! Sell It Cheaper!

Now, through July 4th

Get 2 for only $1 more

Buy one Classified Ad* (up to 3 lines) at the regular price of $5.00
Get the second week for only $1.00 more
Third week FREE (optional)
That's 3 weeks for just $6.00

OR Receive a $4.00 coupon towards the purchase of your next Coast News Classified Ad, when you choose to run your classified ad for just one week.

Place your ad in our Classified Section today.
Phone 886-2622 or 885-3930 or
Drop by any of our Friendly People Places.

IN PENDER HARBOUR
Pacifica Pharmacy #2 883-2888
AC Building Supplies 883-9551
IN HALFMOON BAY
B & J Store 885-9435
IN SECHELT
Books & Stuff (Trail Bay Centre) 885-2625
The Coast News (Cowrie Street) 885-3930
IN DAVIS BAY
Peninsula Market 885-9721
IN WILSON CREEK
Wilson Creek Campground 885-5937
IN ROBERTS CREEK
Seaview Market 885-3400
IN GIBSONS
B & D Sports (Sunnycrest Mall) 886-4635
The Coast News (behind Dockside Pharmacy) 886-2622

* Ads must be prepaid.

It is planned to have the B.C. Small Ships Society's miniature replicas of 1780's Royal Navy ships staging mock battles at both Sechelt Celebration Days on June 27th and at Gibsons Sea Cavalcade July 31, August 1 and 2.

Minor Ball

by Ken Matthews

The following games were played last week in the Mosquito Division:

May 24, Omega 11 - Elson Glass 7; May 27, Elson Glass 16 - Mounties 11, Kinsmen 12 -Gibsons Realty 9.

Two games on May 29, Omega vs Gibsons and Mounties vs Kinsmen, were rained out.

League play ends on June 24. A wrap-up tournament is set for the weekend of June 26, 27 and 28. Anyone who wishes to help with any aspect of the tournament should talk to the coach of one of the teams.

LEAGUE STANDINGS

	W	T	L	P
Kinsmen	5	1	1	11
Elson Glass	5	0	2	10
Omega	4	0	3	8
Gibsons Realty	2	1	4	5
Mounties	0	0	6	0

PENDER HARBOUR DIESEL CO. LTD.
Diesel Engine Rebuilding
Industrial Parts
Hwy 101, Madeira Park
883-2616

Fundraiser set to send Duffy to Cuba

Local boxing star Tony Duffy will be representing Canada at the World Youth Boxing Championships, welter weight division, in Havana on June 26. Duffy won the gold medal at the Canada Winter Games National Championship in February of this year and again at the Invitational European Championships in Finland, qualifying him for the World competition.

Tony's coach, Barry Krangle, has been working with him since he first began boxing six years ago and hopes to be Duffy's corner man at the Cuban competition.

The Canadian Amateur Boxing Association also wants him there, but is unable to provide the funds to cover his expenses, so Elphie's Cabaret in Gibsons has taken up the cause and will be holding a Fun Night Stag on June 19 to raise the necessary money.

Drop off your
COAST NEWS
CLASSIFIEDS
at
B & D SPORTS
in Sunnycrest Mall
until noon Saturday
"A Friendly People Place"

B.A. BLACKTOP DRIVEWAYS
Residential & Commercial
Guaranteed Quality Work at Competitive Prices
B.A. BLACKTOP
SERVING THE LOWER MAINLAND FOR 30 YEARS & LOCATED IN SECHELT
PHONE
885-5151
FOR FREE ESTIMATE
Box 1550
Sechelt, B.C.
B.A. BLACKTOP

Girls' softball

by Lera Cleland

In Junior Girls' play this week Shadows Below defeated Club 15-13. Shadows Below continued their hot streak defeating Coca Cola 27-11.

Junior standings as of May 28:

	W	L	P
Shadows Below	5	1	10
Lions Club	3	2	6
Coca Cola	0	5	0

Trina McIntosh earned two home runs in the Friday game.

The senior girls had a busy week. Sunday, Gibsons Lanes defeated Ravens 26-16. Monday Ravens beat Roberts Creek 23-19. Wednesday Gibsons Lanes overcame Coast Cablevision 22-19 and Roberts Creek reversed Monday's outcome defeating Ravens 9-6. Angie Robinson earned a home run.

Senior girls standings as of May 28:

	W	L	T	P
Gibsons Lanes	7	2	0	14
Roberts Creek	5	3	1	11
Coast Cablevision	3	3	1	7
Ravens	2	9	0	4

Minor Softball

MIXED DIVISION (8-11 years old)	W	L	T	P
Clinic Swat	7	-	-	14
Cactus Flower	6	3	-	12
Hartley's Auto Body	6	5	-	12
Jets	6	3	-	12
Anderson Realty	4	3	1	9
Sechelt Legion	3	7	-	6
Jorgensen Cont.	-	-	1	1

GIRLS DIVISION (12-15 years)				
Elphi Rec	9	-	-	18
Halfmoon Bay VFD	3	5	-	6
LA Queens	1	8	-	2
BOYS DIVISION (12-15 years)				
Swansons Ready Mix	9	-	-	18
Buccaneer Marina	3	3	-	6
Petrocan	-	9	-	-

Pender People 'n' Places

Continued from page 6

Swap Meet on Saturday, June 6, 10 am at the community hall. Call Hans Schroeder for a table, 883-2573.

Grad '87 at Pender Harbour Secondary, Friday, June 19. Everyone is welcome to the ceremony that afternoon.

YOUNG GOLFERS

Golfing has really taken off in the Harbour! Many of our young people who had never picked up a club are now keen players. Jim Paton asks all interested young golfers (or would-be golfers) to a meeting on June 1, 4:30 at the clubhouse.

SUNSHINE COAST REGIONAL DISTRICT
NOTICE OF PUBLIC HEARING

Pursuant to Sections 956 and 957 of the **Municipal Act** a Public Hearing will be held to consider the following by-law of the Sunshine Coast Regional District:

"Sunshine Coast Regional District
Zoning Amendment By-law #264.19 1987"

It is the intent of By-law 264.19 to amend the map designation of part of Parcel A of Block 1, District Lot 1314, Group 1 N.W.D., Plan 6358, more particularly shown on the following map portion, by changing the current Rural Two (RU-2) Zone to the Park and Assembly One (PA-1) Zone. the purpose of the proposed rezoning is to permit outdoor recreation which would include the operation of a go-cart track.

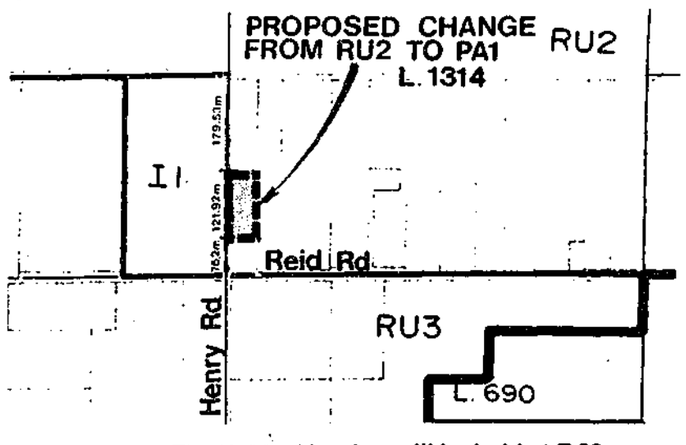

The Public Hearing will be held at **7:30 pm on Tuesday, June 16, 1987,** in the gymnasium of the **Cedar Grove Elementary School** located on Chaster Road. All persons who deem their interest in property to be affected by the proposed by-law shall be herein afforded an opportunity to be heard on matters contained therein.

The above is a synopsis of the by-law and is not deemed to be an interpretation of the by-law. The amending by-law may be inspected at the Regional District Office in the Royal Terraces Building located at the foot of Wharf Street, Sechelt, B.C.: Monday to Wednesday, 8 am to 5 pm and Thursday and Friday, 8 am to 6 pm.

Mr. Larry Jardine
Secretary/Treasurer

Sunshine Coast Regional District
Box 800
Sechelt, BC
V0N 3A0
Telephone: 885-2261

"WHEN YOU TALKED WE LISTENED."

The new Industrial Relations Act — Bill 19 — is designed to build better industrial relations in British Columbia. That's the basic principle.

We want to protect the public interest, and at the same time, add more fairness to industrial relations and create a climate for growth and much needed new investment.

But good legislation can be made even better.

Which is why we continued to consult with unions, business and individual British Columbians while making changes along the way.

You told us your concerns and we listened.

You asked for consultation and clarification and you proposed amendments.

We responded.

With major and substantial changes that make the legislation better yet keep the principles of the Bill intact.

WE HAVE, FOR EXAMPLE:

- Changed the role and the powers of the Industrial Relations Commissioner so responsibility and accountability for key decisions lie with the Minister of Labour and elected officials.
- Eliminated a clause that left the impression that "firing without cause" could occur.
- Banned workers hired during a strike or lockout from voting on a collective bargaining issue.
- Ensured hiring of trainees and apprentices in the union sector is covered by collective agreements.
- Guaranteed that employees who face discipline for refusing back-to-work orders have full access to grievance and arbitration procedures.
- Clarified a clause that was seen to infringe on unions' right to legitimately discipline their members.
- Made a number of additional substantive changes.

Bill 19 adds up to industrial stability, new investment, and most importantly, new more secure jobs for British Columbians.

"Bill 19. Let's make it work. For all of us."

Lyall Hanson,
MINISTER OF LABOUR AND CONSUMER SERVICES

Bill Copping, President of South Coast Ford, received Ford's "Distinguished Dealer Award" for 1986 from Ford of Canada Vice-President Jack Clissold, left, with Pacific Regional Manager Jim King in attendance. The award is given for "superior service, progressive management, sound merchandising practices and high quality standards." Copping previously won the award in 1985 and 1981.
—Fran Burnside photo

SEE US JUNE 7th
AT THE "FLEA MARKET"
GIBSONS WINTER CLUB
Proceeds aid Food Bank
Nifty THRIFTY'S
886-2488 above Ken's Lucky Dollar

Rhythms of Life

by Penny Fuller

Resputin, Svengali and Orson Welles had them - those piercing Scorpionic eyes. That doesn't necessarily mean that they had Scorpio suns. The rising sign in their birth charts may have been Scorpio. Often the rising sign, or ascendant, describes physical features, as well as the way we present ourselves to the world.

People born in the northern hemisphere with their suns in the following signs, at these times, probably have a Scorpio ascendant: Aries, 9 pm to 11 pm; Taurus, 7 pm to 9 pm; Gemini, 5 pm to 7 pm; Cancer, 3 pm to 5 pm; Leo, 1 pm to 3 pm; Virgo, 11 am to 1 pm; Libra, 9 am to 11 am; Scorpio, 4 am to 9 am; Sagittarius, 5 am to 7 am; Capricorn, 3 am to 5 am; Aquarius, 1 am to 3 am; Pisces, 11 pm to 1 am.

No matter what these people feel inside, in a social situation, they tend to radiate power with a healthy dash of sexuality. It's the kind of aura that you have to grow into. As children these people often have a rough time.

Because the rising sign is also the beginning of what's called the First House, it also tells us quite a bit about these people's childhood. For some obscure reason, this aspect tends to indicate a person who is 'victimized' early in life, at least that's how they'll experience it.

This doesn't mean that if you have a child with this ascendant you have to panic, but you may notice that the child seems to feel like a vicitm a lot of the time.

Another, rather serious, thing to be aware of with these young people is a tendency toward early sexual activity. Now 'early' is a relative term. In my day it would have meant 16 or 17, now it could mean seven or eight.

The important thing is to make sure that these kids have all the relevant information you can give them early in life: birth control, VD, AIDS and emotional implications. And don't wait for them to bring up the subject. They won't necessarily ask for the information. At any age, this rising sign tends to be quite secretive.

Anyone with a Scorpio ascendant is likely to be going through some major changes during the next eight years, as Pluto moves across that sign. It may be easier and less noticeable in young children, but adults will find a lot of things changing in their 'outer self', (houses, jobs, spouses, etc. as opposed to deep personality changes).

As always, with a Pluto transit, the best idea is to go along with the inevitable. Whatever is being changed, needed it. Pluto is sometimes knows as the 'great garbage collector'. In retrospect it will be apparent that this area of life needed some cleaning out.

Let's Get GROWING
- Strawberries
- Raspberries
- Currants
- Grapes
- 1 gal tomatoes
- Begonia Hanging Baskets
- 2 gal. Martha Washington Geraniums
- Large selection of Holland Bulbs
- Plus many in-store specials

Come in now
TERRY'S Garden Centre
across from Gibsons Animal Hospital
Hwy 101, Gibsons

Any way you Slice it the Classifieds bring results

Sunshine Coast Services Directory

• APPLIANCE SERVICES •

John Harrison Refrigeration & Appliance Service
BACK AT PRATT RD. 886-9959

• BUILDING CONTRACTORS •

BOB ZORNES ROOFING
Specializing in all types of commercial & residential roofing
FREE ESTIMATES 886-2087 eves. ALL WORK GUARANTEED

CADRE CONSTRUCTION LTD.
HOUSES TO LOCK-UP OR COMPLETION
PLANNING/DESIGN AVAILABLE
RENOVATIONS • ADDITIONS
FREE ESTIMATES 886-3171

POMFRET CONSTRUCTION
For all aspects of residential & commercial construction
885-9692 P.O. Box 623, Gibsons, B.C.

GIBSONS ROOFING
Repairs large or small of any type
Chris Robertson 886-9443 FREE ESTIMATES

• CLEANING SERVICES •

SUNSHINE COAST DISPOSAL SERVICES
Port Mellon to Ole's Cove
Commercial Containers Available
885-9973 886-2938

• CONCRETE SERVICES •

COAST CONCRETE PUMPING & FOUNDATIONS
FREE ESTIMATES
John Parton 885-5537

Call: Swanson's
For: Ready Mix Concrete Sand & Gravel
Dump Truck Rental
Formed Concrete Products
Phone 885-9666 — 885-5333

Turenne Concrete Pumping Ltd.
- Pumping
- Placing
- Finishing
- Foundations
- Floors • Patios
- Sidewalks
- Driveways

R.R. #4 Gibsons 886-7022

• EXCAVATING •

JANDE EXCAVATING
Backhoe Bulldozing
Sand & Gravel Land Clearing Drainage
Dump Truck Excavating
R.R. 2, Leek Road Gibsons, BC V0N 1V0
886-9453
JOE & EDNA BELLERIVE

LES Excavating Services 885-5704

P & M EXCAVATING
Backhoe Service
680 CASE
MIKE CHAMBERLAIN
886-2182 886-8363

• MARINE SERVICES •

SUTHERLAND MARINE
Mobile Marine Service & Repair
— Dockside or Dryland —
Factory Authorized Sales & Service For
MARINER OUTBOARDS merCruiser STERN DRIVES/INBOARDS
• Parts & Service for all makes of outboards & stern drives
Situated at COHO MARINA, Madeira Park
VHF 7 CB9 883-1119

• GEN. CONTRACTORS •

ROLAND'S HOME IMPROVEMENTS LTD.
- 5" Continuous aluminum gutters
- Aluminum soffits & fascias
- Built-in vacuum systems
- Vinyl siding

885-3562

Archie THE IMPROVER LTD.
RENOVATIONS WITH A TOUCH OF CLASS
COMMERCIAL & RESIDENTIAL
BOX 7 HALFMOON BAY
885-5029

MODERN Home Improvements
SUPPLYING:
• Vinyl Siding • Sundeck Coatings
• Aluminum Railings • Aluminum Awnings
• Aluminum Patio Covers
• Power Washing
Serving The Entire Sunshine Coast
Gibsons Call 886-3002 Paul Franske

• HEATING •

ICG LIQUID GAS
- Auto Propane
- Appliances
- Quality B.B. Q's

885-2360
Hwy 101, across St. from Big Mac's, Sechelt

Need this space?
Call the COAST NEWS at 886-2622 or 885-3930

• MISC SERVICES •

CHAINSAWS
SALES & SERVICE
KELLY'S LAWNMOWER & CHAINSAW LTD.
HWY. 101 & PRATT RD. 886-2912

ELSON GLASS
886-7359
Conversion Windows, Glass, Auto & Marine Glass, Aluminum Windows & Screens, Mirrors
Hwy 101 & Pratt Rd.

Need this space?
Call the COAST NEWS at 886-2622 or 885-3930

SUNSHINE KITCHENS - CABINETS -
886-9411
Showroom Kern's Plaza, Hwy 101
Open Tuesday to Saturday 10-4 pm

Davey Cartage Co.
Trailer load freight service to the Sunshine Coast
Call collect 273-9651 for rates and information

Centrally Located
NEXT TO GIBSONS MARINA
RITZ MOTEL
Close to. ★ Stores ★ Pubs ★ Nightclub ★ Banks ★ Restaurants ★ Post Office
★ Clean and Comfortable Rooms and Cottages
★ Full Kitchen Units ★ Colour Cable TV
Ask about our weekly and monthly rates
Reservations Advised 886-2401

PENINSULA TYPEWRITER SERVICE
Sales, Service, Rentals
885-7424
Wide range of new & used typewriters for sale, including the Panasonic DisplayMate Word Processor.
Also available: Calculators, and Canon and Mita Copiers.
Covering the Sunshine Coast and Powell River

COAST BOBCAT SERVICE
Coming June 15
Save all those little jobs that break your back
- Yard Clean-Up
- Light Hauling & Trenching
- Topsoil/Gravel/Mulch Spreading
- Post Holes

885-7051 Sechelt

BC FERRIES Schedule

SUMMER '87
Effective Friday, May 15 through September 8, 1987

VANCOUVER-SECHELT PENINSULA — HORSESHOE BAY-LANGDALE
JERVIS INLET — EARLS COVE-SALTERY BAY

Effective Tuesday, October 14, 1986 through Thursday, June 25, 1987:

Lv Horseshoe Bay		Lv Langdale		Lv Earls Cove		Lv Saltery Bay	
7:30 am	3:30 pm	6:20 am	2:30 pm	6:40 am	4:30 pm	5:45 am	3:30 pm
9:30	5:30	8:30	4:30	10:30	6:30	9:15	5:30
11:30	7:25	10:30	6:30	8:20	8:30	7:35	7:30
1:15 pm	9:15	12:25 pm	8:20	12:25 pm	10:20	11:30	9:30

EXTRA SAILINGS: effective Friday, May 15 through Monday, May 18 and Friday, June 26 through Tuesday, September 8, 1987 Lv Saltery Bay 1:30 pm Lv Earl's Cove 2:30 pm

Gibsons BUS

OMEGA Terminal	Gibsons Marina	Sunnycrest Mall	Lower Bus Shelter	Ferry Terminal
*6:02	*6:00	*5:55	*6:03	*6:10
7:45	7:47	8:00	8:03	8:10
9:45	9:47	10:00	10:03	10:10
11:45	11:47	12:00	12:03	12:10
1:40	1:42	1:50	1:53	2:05
3:45	3:47	4:00	4:03	4:10
5:45	5:47	6:00	6:03	6:10

*Note there will be no "First Ferry" run on Saturdays
NO BUS SUNDAYS

MINI-BUS SCHEDULE

	Monday	Tuesday	Wednesday	Thursday	Friday
Leaves Sechelt	8:40 a.m.	8:40 a.m.	8:40 a.m.	8:40 a.m.	8:40 a.m.
for Gibsons	*10:00 a.m.	*10:00 a.m.	*10:00 a.m.	*10:00 a.m.	10:00 a.m.
The Dock, Cowrie Street	1:00 p.m.	1:00 p.m.	1:00 p.m.	1:00 p.m.	
	* 3:15 p.m.	2:30 p.m.	* 3:15 p.m.	2:30 p.m.	3:15 p.m.
Leaves Gibsons	9:15 a.m.	9:15 a.m.	9:15 a.m.	9:15 a.m.	9:15 a.m.
for Sechelt	*10:45 a.m.	11:45 a.m.	*10:45 a.m.	11:45 a.m.	10:45 a.m.
Lower Gibsons.	* 1:35 p.m.	1:50 p.m.	* 1:35 p.m.	* 1:35 p.m.	
Municipal Parking Lot,	4:00 p.m.	* 4:00 p.m.	4:00 p.m.	* 4:00 p.m.	4:00 p.m.
Gower Pt. Rd.					

* "LOWER ROAD" route - via Flume Road, Beach Avenue & Lower Road

COAST NEWS CLASSIFIEDS

1. Homes & Property

We will buy your home. Prefer assum. mort. little or nothing down, flex. terms. 886-3078. #23

999 Joe Rd., 3 bdrm. house, ½ bsmt., artesian well, garage, 1.55 acres, $57,000. 886-9357, Bill. #24

FOR SALE
$79,000
1102 Grandview, Gibs.
2400 sq. ft. Exec. Home, 4 bdrm., 2½ bath on large fenced & landscaped lot. Close to schools on quiet st.
886-2141

3. Obituaries

JOE: passed away suddenly at Vanderhoof on May 24, 1987, William Joe, late of Sechelt, age 56 years. Survived by his loving wife, Melanie; five sons, Randy, Willard, Bradley, Wayne and Clarke; four daughters, Valerie, Audrey, Janice and Rena; 24 grandchildren; six brothers, Gilbert, Clarence Jr., Terry, Hubert, Carl and Howie; three sisters, Bernadette, Iris and Shelly. Funeral mass was celebrated in Our Lady of Lourdes Catholic Church, Sechelt on Friday, May 29. Interment in Sechelt Indian Cemetery. Devlin Funeral Home, Directors. #22

3. Obituaries

NELSON: passed away May 22, 1987, Grace Mary Esther Nelson, late of Gibsons, aged 63 years. Survived by her son, Bill Nelson; two sisters, Mona Maycher of Winnipeg, and Shirley Gascoine of Calgary; one aunt, May Kazmar; one uncle, David McColl; also nieces and nephews. Funeral service was held on May 24 in the Chapel of Devlin Funeral Home, Gibsons. Reverend Alex Reid officiated. Cremation followed. #22

ST. DENIS: Albert Bernard of Wakefield Road, West Sechelt, Age 67 years, passed away May 30 in St. Mary's Hospital. Survived by his wife Marion; one son; one daughter; and four grandchildren. No service by request. #22

SOMMERFIELD: passed away May 28, 1987, Robert Oliver Sommerfield, late of Sechelt, age 54 years. Survived by his loving wife, Shirley; three dauthers, Pam and husband Larry Knowles, Sheree and husband Rick Merritt, Cindy and fiance Rob Lee; four grandchildren, Kristi, Rob, Richard and Aleasha; one sister, Ruth Shestopalski and husband Don of Victoria; one brother, Bill and wife Marvel of Messina, New York. Memorial service, Tuesday, June 2 at 2 pm in the Sechelt Legion Hall. Cremation. Arrangements through Devlin Funeral Home. No flowers by request. If desired, remembrance donations may be made to Sunshine Coast Army Cadets, c/o Box 1639, Sechelt, BC. #22

1. Homes & Property
2. Wanted
3. Obituaries
4. In Memoriam
5. Thank You
6. Personal
7. Announcements
8. Weddings & Engagements
9. Lost
10. Found
11. Pets & Livestock
12. Music
13. Travel
14. Wanted
15. Free
16. Garage Sales
17. Boats & Trailers
18. For Sale
19. Autos
20. Campers
21. Marine
22. Mobile Homes
23. Motorcycles
24. Wanted to Rent
25. Bed & Breakfast
26. For Rent
27. Baby Wanted
28. Work Wanted
29. Child Care
30. Business Opportunities
31. Legal
32. B.C. & Yukon

Drop off your COAST NEWS Classifieds at any of our convenient Friendly People Places

IN PENDER HARBOUR
- **Pacifica Pharmacy #2** 883-2888
- **AC Building Supplies** 883-9551

IN HALFMOON BAY
- **B & J Store** 885-9435

IN SECHELT
- **Books & Stuff** (Trail Bay Centre) 885-2625
- **The Coast News** (Cowrie Street) 885-3930

IN DAVIS BAY
- **Peninsula Market** 885-9721

IN WILSON CREEK
- **Wilson Creek Campground** 885-5937

IN ROBERTS CREEK
- **Seaview Market** 885-3400

IN GIBSONS
- **B & D Sports** (Sunnycrest Mall) 886-4635
- **The Coast News** (behind Dockside Pharmacy) 886-2622

DEADLINE IS NOON SATURDAY FOR MONDAY PUBLICATION

Jackie and Stan will be happy to help with your classified at Pacifica Pharmacy #2, our "Friendly People Place" in Madeira Park.

3. Obituaries

MC NUTT: passed away on May 26, 1987, Roland Jack McNutt, late of Halfmoon Bay. Survived by his wife, Elia; sons Hector and Rolando; daughters Jessica, and Shirley of Grand Forks; two grand children; also nieces and nephews. No funeral or services. Cremation by his request. #22

5. Thank You

We would like to express our sincere thanks to Devlin Funeral Home Directors, Reverend Alex Reid, friends and neighbours of the community for their support given to our loving mother and sister Grace Nelson during her recent illness. Bill, Mona, Shirley and May. #22

Many thanks to Wendy and Michelle for helping to make May 9 such a wonderful day for both of us. Judith and Spencer Emile. #22

6. Personal

Sunshine Coast Transition House: a safe place for women who are emotionally or physically abused. Counselling and legal info., 24 hr. crisis line. 885-2944. TFN

INDIVIDUAL THERAPY
COUPLE COUNSELLING
Call Eleanor Mae, 885-9018 #23

GET-AWAY PACKAGES!
3 days & 2 nights, 6 meals ea., only $69.50/person, dbl. occ., canoe & golf pkgs. too! Ruby Lake Resort, 883-2269. #26

Q. Did Dennis Berry & Donna Payne cohabit in 1945?
A. Yes - Vancouver General! (Happy June Birthdays) #22

Single? Join Cameo Singles Club for potluck dinners, dancing, other social events. 886-3855, 886-3310, 886-2550. #24

7. Announcements

ALCOHOLICS ANONYMOUS
885-2896, 886-7272, 886-2954. TFN

If someone in your family has a drinking problem you can see what it's doing to them. Can you see what it's doing to you? Al-Anon can help. Phone 886-8774 or 886-9826.

Attention Teens
Al-Ateen Can Help. Phone 886-7103. TFN

Phone us today about our beautiful selection of personalized wedding invitations, napkins, matches, stationery, and more. Jeannie's Gifts & Gems, 886-2023. TFN

THEATRE SOCIETY MEETING
Gibsons Landing Theatre Project Society's first general meeting of members will be held Wednesday, June 10 at 7:30 pm, upstairs in Gibsons old firehall (entry at the back). Join us for wine, cheese & coffee, see the theatre model, hear our latest plans and give your suggestions for fund-raisers. Members - come & bring a friend. New members welcome! Info: 885-5581, 886-9213. #23

We also offer a deoderizing service. SUNSHINE CARPET CARE, 885-3253. #22

Violin lessons with K. Angermeyer, 3 yrs. to adult, Sechelt, Rob. Ck., Gibsons. Fall registration, 886-2650. Recital, June 9, 5 pm, Arts Centre, Sechelt. #24

Many, many thanks to our family and all our friends who made our 50th a celebration to always remember.
Lorne & Amy Blain. #22

Eastwood & Welsh, Lawyers, are pleased to announce that **Andrena Gray** has joined them in their Sechelt office. Ms Gray, a Gibsons resident, was previously practising with a Vancouver law firm, and specializes in the areas of real estate, wills & estates, and corporate & commercial law. Ph. 885-5831. #22

9. Lost

Set of keys on big brass hook. 886-3901. #22

3 weeks ago, black cocker X lab, 15 years, wearing blue nylon collar, vicinity of North Fletcher area, answers to Gus. 886-9638. #22

10. Found

Ring necked turtle dove, Gower Pt. Rd. 886-8593. #22

11. Pets & Livestock

SPCA
885-4771
TFN

CANINE OBEDIENCE
Reg Robinson, 886-2382. TFN

Horses for rent starting around June 10, Leek Rd. More info to come. #23

Professional standard stables and paddock, Gibsons/Roberts Creek area, monthly rates. 886-8836. #23

Must sell, reg'd TB. geld., 9 yrs, 16 HH, very gentle, road-safe, exc. potential. 886-3662. #23

FREE: purebred spayed older Akita, gentle and loving, responsible pet ownership, fenced area reqd., Cdn., Am., & Burmuda champ. Call Madeline, 885-3410 eves. #22

SPCA cattery 886-2149, urgently needs homes for kittens and cats. Also avail., spaying certificates. #22

SPCA - ADOPTION
Golden lab male puppy, 9 wks. old; white lab cross, male, very intelligent, approx. 1 yr., 885-5734. Female doberman, spayed, friendly, 886-9265. #22

Free: 1 Flemish giant female rabbit, amourous, cage and food inc. 885-5063. #22

Horse Show, Sunday, June 7, spectators welcome, refreshments, 9-5pm, Field Rd. #22

12. Music

PIANO TUNING
repairs & appraisals
Ken Dalgleish
886-2843

Piano, German, regularly tuned, fine condition. 886-8674. #23

Fender Strat guitar, older model, like new, $700 OBO. 883-9918. #24

14. Wanted

Scrap cars & trucks wanted. We pay cash for some. Free removal. Phone 886-2617. TFN

6' step ladder, wheel barrow, misc. garden tools. 886-8558. TFN

Small travel trailer. Call 886-8527. #22

Bar or art stools, reasonably priced. Call Pat, 886-2622. TFN

Two wicker bar stools needed. Please call 886-2730 eves. TFN

10" table saw, 1½ HP, preferably Rockwell Delta. James McCarthy, 886-8347. #22

Good set ladies right hand golf clubs, 885-9347. #24

16. Garage Sales

Spring clear-out, Wed. to Sat. For Olde Times Sake, 101 & Pratt Rd. #23

Hanging baskets and geraniums, 761 O'Shea Rd., next to RCMP. 886-3145. #24

Gigantic garage sale, Sat., June 6, 10-3, Roberts Creek Rd., 2 lots up from School. #22

Two-family sale, baby items, furn., collectibles, June 7, cnr. Truman & Dougal, 10-2. #22

Sat., June 6, 9-6 pm, 729 Tricklebrook Way, Creekside, sewing mach., camp. equip. etc. #22

Lg. garage sale - very cheap, some baby furn., etc. 1161 Burns Rd., Sat., June 6, Sun., June 7. #22

-CHEAP-MOVING-LOTS-
SAT@12:6/13/20+Q CHIRO 150. OBO:6•3550AIJOU 2825 LOWER RD #22

Multi family garage sale! Bikes, crib, high chair, dresser, toys, games, baby pool, boys clothing, bed & much, much more. 856 Poplar Lane down Shaw Rd., Saturday, June 6, 9am-12. #22

18. For Sale

T & S TOPSOIL
Mushroom Manure $25/yd., $24 for seniors. Bark Mulch $27/yd. Steer Manure. Screened Topsoil mixed. All prices negotiable. Call aft. 6 pm or anytime weekends or holidays, 885-5669. TFN

18. For Sale

HAY FOR SALE
$3.50/bale; garden mulch hay, $3/bale. 885-9357. TFN

COAST COMFORT
Teas, herbs, sachets, potpourri, mulled wine spice, mineral bath & more. Great gifts from $1.95 to $3.95. Available at THE BOOKSTORE, Cowrie St., Sechelt, 885-2527 & other local stores. TFN

Multicycle Inglis auto washer, $295. Guaranteed & delivered. 883-2648. TFN

HYDROPONIC NUTRIENTS
and Halide Lights, etc.
Quality Farm & Garden Supply. 886-7527. TFN

Marlin spikes 1-30", 1-24", 1-23", 3-20" approx. $300 value for $150; all in good condition. 885-9651. #23

FIREWOOD
Buy now for seasoned wood next winter, quantity discount. 886-9847, morns./eves. #23

Satellite Systems
SALES, SERVICE & SYSTEM UPGRADES
★ **DESCRAMBLERS** ★
IBM Compatible COMPUTERS
from $999
Green Onion Earth Station
885-5644 884-5240

Firewood: Hemlock, $65, full cord measure, cut to order, delivery. Call 886-3779. #22

Black & white TV, 14" screen & stand, $150; cedar chest, $100; 2 dk. br. velour 2 seater sofas. 885-9090. #22

Living room chair & hassock, 2 bedroom end tables & chest, $300. 886-7913 eves. #22

Van add-a-tent for sale, never used, half price, $125. 886-7153. #22

Carpets, 9'x8' yel., as new, $98; 12'x11', pink, $138; clr. plas. sheets, 1/16"x1/8", approx. 5'x4'; 'House for Sale' sign, $18. 885-5944. #22

Airtight woodstove, complete with auto. fan, 1 yr. old, asking $600. 886-2743. #23

Cedar strip canoe, $550 OBO. 886-7146. #24

Greatly reduced contemp. cream coloured loveseat, beautiful glass & brass coffee table, sofa table, each item $300. 885-5581. #22

Pentax 645 w/120 film pack, 80-160 zoom, 45mm W/A lens, remote shut, lens cases, metal camera case, set is 1 yr. old, valued $3000, will sell with Pentax warr. $2000. Ph. 885-3145. #22

Claholm Furniture And Interiors
Good Reconditioned Washers, Dryers, Fridges & Stoves
50% off on Floor sample Chesterfields
Cowrie St., Sechelt
Beside Sears Outlet
Open Tues-Sat, 10-5
885-3713

12' canoe, 1 lifejacket, 2 paddles, $300; 1-Ventura mountain bike, used very little, $100. 885-7401. #22

1-Fisher type airtight woodstove, 23x29, $300 OBO. 886-8582.#22

1 way Wardair ticket - Van. to Toronto, must be used June 24/87, offers. 886-9133 between 5-6pm. #22

1 set bunk beds, good clean matt., $150; arbourite table/4 chairs, $40. 886-7837. #24

1975 Mazda Sports Coupe, exc. run cond., $300 OBO; charcoal velour sofa & chair, exc. cond., $400. 886-3290. #22

50' gal. TV or CB mast, large TV antenna, $120. Phone 885-3591. #22

19. Autos

'78 Chev van, new suspension, cam., time chain, renew carb., head, brakes, muf., tire, cas. deck, sunrf., must sell, $2500. 883-9918 eves. #24

19. Autos

'85 Ford Tempo GL, 5 sp., PS/PB, 22,000 km, very clean, great mileage. Call 886-3856.#22

'77 Toyota Corolla SR5, LB, new brakes & master cyl., runs great, $2500. 886-8418. #22

'82 Rabbit VW, exc. cond., 1 owner, 85,000 km, $4950. 886-8375 or 886-8593. #23

1972 MGB Sports Roadster, rebuilt engine, snow tires and other extras, reasonably priced at $1690. 886-2558. #23

'76 Cadillac Coupe De Ville, loaded, sunroof, vinyl top, gd. cond., $4000. Call 886-8066 aft. 6 pm. #22

1976 GMC ¾ Ton, rebuilt eng., 350 4V, crush velvet int., $2400 OBO. 886-7823. #24

'67 Valiant, good running cond., some body work needed, $300 OBO. Available Wed. to Fri. til 6 pm, 886-3727. #22

COAST AUTO RENTAL
Sales & Rentals **885-2030**
DL 7711

1979 ½ Ton Ford Econoline window van, excellent tires, running cond., $1600. 886-2622. #TFN

'79 Ford Custom F150, 302 auto., PS/PB, AC, AM/FM, tape deck, 16" radials, box liner, canopy, undercoated, new paint, no rust, must be seen, $5000. 885-7401. #22

'83 Chev. Suburban Silverado, fully equipped, trailer towing, $10,750. 885-9589. #24

'68 Olds. 98, mint cond., mech. sound, $2500. 886-9684. #22

'78 Pinto, low mileage, no rust, $1850 OBO. 886-8287. #24

'64 Chev. Impala SS, 409, 4 sp., PS/PB/PW, clean car, $3800 OBO or trade for 4x4 ½ Ton pickup. 885-5010. #22

20. Campers Motorhomes

'74 - 28' Holidair travel trailer, bath, fridge, gas stove, $3000. 886-3493. #22

11' Vanguard camper, as new, with or without '82 Chev Silverado. $12,900. Pls. call 886-7996. #23

1977 17' Vanguard trailer, sleeps 5, new 3 way fridge & stove, immac. cond. $4000 OBO. 885-9015. #23

26' travel trailer, immac. cond., very clean, 1 bdrm., sep. kitchen & bathroom, $3900 OBO. 885-3847. #24

21. Marine

OUTBOARDS FOR SALE
9.9-25-70 HP 1982-1986, exc. cond., exc. price. Lowes Resort, 883-2456. TFN

26' T-Bird, exc. cond., 3 sails & spin., sleeps 4, mahog. trim, $5800. 886-8418. #22

19' FG boat, Cuddy, cabin, 115 Merc., depth S., CB radio, trailer. 886-3940. #22

18' 4 cyl I/B gd. cond. great fishing boat, birth H4, Gibsons. $2500. 886-3263. #23

Clearing out selection of used propellors.
No reasonable offer refused. Last Chance.
500' of good ½" used chain.
Long link. Must go.
DRIZZLE ENTERPRISES Marine Services
1066 Hwy 101, Gibsons
886-8555 885-5401

17' Capercraft, Volvo I/O, CB, sounder, wince & livebait tank, $3500. 883-2440. #23

22 ft. Fibreform, 1980, I/O Mercruiser, head, VHF, sounder, $12,000. Ken, 886-2155. #22

26' Rawson sloop, sleeps 4, stove & head, CB, VHF, fully equipped, good cond. 886-8231. #24

Wanted: manifold, '69-'79, 4 cyl., 110 marine Volvo motor. 886-8039, 886-2013. #24

15.5' Hourston Glascraft, canvas top, trailer & 85 HP Johnson outboard, gd. cond., $3500. Call 886-8066 aft. 6 pm. #22

I/O Merc. leg, newly rebuilt, fits 120 or 140 HP; also 120 HP, 4 cyl. eng., carb, dist., start., manifold, heat riser, hydraulics, complete w/back plate pkg. 886-2802 aft. 6 pm. #24

Motor Carrier Licensed & Insured
BOAT HAULING
W.W. UPHOLSTERY & BOAT TOPS LTD.
637 Wyngaert Rd., Gibsons
886-7310

Fun & fitness Laser 18' sliding seat fibreglass rowing shell, easy to row & very fast. $1100. 885-3881. #24

8 ft. Sabot-FG, quick, very responsive, light, $375. 886-7392. #22

21' Olympic Sports Fisherman, deep V, 302 V8, I/O, cutty cabin, full soft top, live bait tank, VHF, downrigger, exc. fishing boat, $6000. 437-5004, Bby. #24

Wanted: sturdy, stable, easy to row boat, w/oars, good condition. 885-5363. #24

21. Marine

24' Spencer, fully covered cabin cru., 390 cu. in. eng., 270 Volvo leg, mech. sound, $6500. Call after 6, 886-9192. #24

4 person Zodiac boat, 3 HP motor, $650. 876-9743 eves. #22

HIGGS MARINE SURVEYS LTD
Insurance Claims
Condition and Valuation Surveys
Phone **885-9425** or **885-3643**

22. Mobile Homes

Mobile home space available. Sunshine Coast Mobile Home Park. 886-9826. TFN

Space available, Bonnlebrook Trailer Park, 886-2887. TFN

12x62, 2 bdrm, nice living room, veranda, small closed porch, metal shed, carpets, drapes & sheers, 5 appls., $10,900 OBO. 886-2074. #23

23. Motorcycles

1982 Honda 750, showroom cond., only 12,000 miles, w/screen, sissy bar, $1800. 886-8233. #22

1978 Honda 750F, exc. cond., rebuilt, $1200 OBO. 886-3683. #22

'73 TM (pre RM) 125 Suzuki, exc. cond., very fast, good rubber, $350. 885-7401. #22

24. Wanted to Rent

Storage space for household effects, dry barn, shed, bsmt., etc. for up to 1 yr. Peter, 886-8527. #22

Non-drinking, non-smoking family needs 3 bdrm. home by July 1. Prefer rural area. 743-7553 collect. #23

Wanted - room & board for 16 yr. old high school student, Gibsons area, clean & reliable. 886-3058. #23

Room or room & board, quiet, resp. working man, ASAP. 885-9265, Gord, evenings. #22

Reliable married couple seeks 2 or 3 bdrm. house, July 1, Gibsons area. 885-2303 or 520-1500. #22

N/S prof. woman wants apt. or cottage close to Lower Gibsons/ocean, $350 max, refs., lease OK. 886-3040. #24

COAST NEWS CLASSIFIED ADVERTISING

Copyright and Advertising Regulations

The Sunshine Coast News reserves the right to classify advertisements under appropriate headings and determine page location. The Sunshine Coast News also reserves the right to revise or reject any advertising which in the opinion of the Publisher is in questionable taste. In the event that any advertisement is rejected the sum paid for the advertisement will be refunded.

Minimum $5.00 per 3 line insertion.
Each additional line $1.00. Use our economical **last week free rate.** Pre-pay your ad for 2 weeks & get the third week **FREE.**
THE FOLLOWING CLASSIFICATIONS ARE FREE
Birth Announcements, Lost and Found
For PHONE-IN Classifieds Call 885-3930
PAYMENT must be received **by NOON SATURDAY** for Monday publication
MASTERCARD and VISA ACCEPTED

CLASSIFIED DEADLINE NOON SATURDAY
ALL FEES PAYABLE PRIOR TO INSERTION

Please mail to:
COAST NEWS Classified, Box 460, Gibsons, B.C. VON 1V0
Or bring in person to one of our **Friendly People Places**

NO. OF ISSUES

Minimum $5 per 3 line insertion

$5
$6
$7
$8
$9

CLASSIFICATION: e.g. For Sale, For Rent etc.

26. For Rent

TEREDO SQUARE
Quality office space to lease, negotiable terms and rates, many areas can be sub-divided to suit, elevator, carpeted, air conditioning. To view phone 885-4466. TFN

2 & 3 bdrm. apts., heat & cable vision inc., reasonable rents. 886-9050. TFN

Overlooking Hopkins, super 2 bedroom apt., available immediately. 886-7516. #22

Gibsons, duplex suite, W/W, F/S, view, $350. 886-2940 after 6 pm. #22

Comm. Hall/equipment for rent in Roberts Creek. Ph. Yvonne, 885-4610, 7-10 pm. #TFN

Lower Gibsons, 3 bdrm. house, ref., avail. July 1, $500 plus deposit. 694-3519. #23

FOR RENT
2 New Stores
500 sq. ft.
16 ft. Frontage
$350 P/M
Month to Month
or Lease
Awning Name Strip Included.
Good Traffic Location
Also 3 other stores
960 to 1290 sq. ft.
CEDAR PLAZA MALL
Call Randy Thomson
United Realty
736-3831

Mini-Storage, central Sechelt, 200 sq. ft., reasonable rates, June 1. 885-4535. #23

Small cozy furn. cabin, walking dist. to upper Gibsons, $200 inc. util. 886-8370. #22

3 bdrm. house, fully furn., central Gibsons, refs. req., $550. 886-8201 or 886-7743. #22

Sm. furn. cabin, exc. beach, view & moorage, $150 per week, red. mthly rate. 886-2738 after 5. #24

Home for special sr. or couple, executive Gibsons view home, peaceful, loving family will serve great meals & 24 hr. TLC. 886-3078. #24

4 bdrm. hse., quiet area in Sechelt, wood stove, landscaped, good garden, greenhse., avail. July 1. 886-3908. #22

3 bdrm., living rm., adj. dining room, 2 fireplaces, 5 appls., $500, refs. 886-7037. #22

3 bdrm., 2 bath, 5 appl., fenced yd., carport, view home, Sechelt, July 1, yrs. lse. & dep., refs., $525. 885-7985. #22

Wanted - responsible adult to share furnished 3 bdrm. home in Lower Gibsons. 886-8768. #24

27. Help Wanted

LANDING HAIR DESIGN
Experienced hair stylist wanted full or part-time, wages & hours negotiable. Contact Christine, 886-3916. #23

Experienced Hairdresser wanted, Phone 886-8504 after 6 pm. #22

Babysitter needed, must be loving for 2 chilren, 5½ years & 18 months. Apply to 886-6361 with ref. #22

Marketing Consultant: June 8 -Aug. 28, 1987. Student with 1 yr. or more college level training in marketing skills. To work with a non-profit community organization to develop a marketing strategy and package (including video/slide presentation and brochure). Applicants must be registered in the local Canada Employment Office and qualify for the Challenge '87 Program. Submit application to:
S.C.C.S.S., Box 1069, Sechelt, B.C. VON 1V0, Attention V. Dobbyn. #22

Co-ordinator of Volunteer Services for a non-profit community services agency is required immediately. The position covers all aspects of volunteer activity, promotion, recruitment, public education. Person with college degree or equivalent work experience required. Knowledge of local agencies, business, government and labour groups preferred. Consideration given to those with a background in social service and communication skills. Salary range: $16-$17,000 per year, 28 hour week, closing date: June 5th, 1987. Apply in writing, Volunteer Action Centre, Box 1069, Sechelt, VON 3A0, Attention: The Advisory Committee. #22

P/T exp. waitresses for Seaview Gardens, bar exp. an asset, apply in person or phone 886-9219, 11:30-9:00, Tues.-Sun. #23

Waitresses or waiters needed for Elphie's Cabaret. Contact Scott Stevens, 886-3336 8 pm - midnight or 886-9403 during the day. #22

Lord Jim's Resort Hotel, 885-7038 is now taking applications for summer employment, full & part-time positions avail., must have own transportation. We require a maintenance man, waitresses, and a front desk clerk. #23

Pensioner requires yard worker. 886-2701. #22

S/O cook req. imm. for Gramma's Pub. 886-8215. #22

Yr. round condo maint., grounds and parking lot, starting July 1. 886-8293. #24

27. Help Wanted

Assistant to the Arts Centre, Curator/Co-ordinator to start June 9. 30 hours per week for 13 weeks. Must be a student with Grade 12 or higher with an interest in the arts. Send resume to Box 1565, Sechelt, VON 3A0 or bring to the Arts Centre before June 5. Applicant must register with Manpower. #22

Evening cook, 5 days per week. Irvine's Landing Rest. 883-1145. #22

28. Work Wanted

Hardwood floors resanded and finished. Work guaranteed. Free est. Phone 885-5072. TFN

PEERLESS TREE SERVICE LTD.
Topping - Limbing - Danger Tree Removal, Insured, Guaranteed Work. Free estimates. 885-2109. TFN

Interior/exterior painting, 10 yrs. exp., quality work, Free Estimates. Ph. 885-5648. #22

CARPENTER
Renovations, sundecks, fences, reasonable & reliable. 886-3444 or 886-9324. #22

Man, 33 with ¾ ton truck will do odd jobs. 886-8308. #23

TREE TOPPING
Tree removal, limbing and falling, insured, reasonable rates. Jeff Collins, 886-8225. #23

Handyman - Carpentry, yard work and all home repairs, reasonable rates, free estimates. Ph. 886-2835. #22

29. Child Care

Mother of 1 will babysit in my home on Rosamund Rd. weekdays. 886-2638. #24

Daycare, my home, infants and toddlers welcome. Call 886-7877, ask for Marg. #24

Babysitter wanted immediately, our home, 1 child, Gibsons area. 886-3538. #24

30. Business Opportunities

Public transit business. 886-2268 or 886-3595, Tarry. TFN

31. Legal

LAND ACT

NOTICE OF INTENTION TO APPLY FOR A DISPOSITION OF CROWN LAND

In Land Recording District of Vancouver and situated in Sechelt Inlet.

Take notice that Bruce Nicholson of Sechelt, occupation logger, intends to apply for a licence of the following described lands:

Commencing at a post planted 5800 ft. south of the Cheekeye-Dunsmuir powerline on west side of Sechelt Inlet; thence 200 ft. East; thence 2640 ft. South, approximately 15° East ; thence West 200 ft.; thence follow the shoreline north to point of commencement and containing 4.9 ha. more or less.

The purpose for which the disposition is required is log dumping, booming.

Bruce Nicholson
Box 1163
Sechelt, B.C.
Dated April 28, 1987.

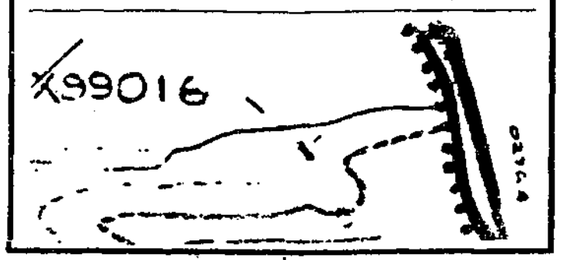

Province of British Columbia
Ministry of Environment and Parks

Notice of a Minor Amendment to Permit No. PE-4183 issued under the provisions of the Waste Management Act, S.B.C. 1982, c.41, in the name of **Shirley Elizabeth McIntyre.**

Take notice that a minor amendment to Permit No. PE-4183 for an effluent discharge located approximately 3 km west of Gibsons, British Columbia has been issued.

The amendment consists of updating the Permit which was issued under the provisions of the Pollution Control Act and increasing the amount of security required from $20,000 to $50,000 and will become effective on July 31, 1987.

A copy of the amended Permit may be viewed at 15326-103A Avenue, Surrey, British Columbia, V3R 7A2, (telephone: 584-8822) during normal business hours.

Dated at Surrey May 21, 1987.
H.Y. Wong,
Regional Waste Manager

BCFP

B.C. FOREST PRODUCTS LTD.
Notice to Forestry Contractors
Sealed tenders for the following plantation management project will be received from qualified contractors by BCFP Ltd., 20580 Maple Crescent, Maple Ridge, BC V2X 1B1.
Deadline for receipt of tenders is **June 24, 1987.**
Location: Tzoonie River (Narrows Inlet).
Project: *Cutting of maple coppice and alder and stump treatment on 32.5 hectares of plantation.*
View Date: **June 17, 1987.**
Bidders must confirm attendance at viewing before **June 10, 1987.** Details can be obtained from Area Forester at **465-9137.**
Bids will be accepted only from qualified contractors who have successfully completed contracts of similar nature and size. Bidders who have not completed contracts for British Columbia Forest Products Limited must submit references by **June 10, 1987. Lowest tender not necessarily accepted.**

See page 12 for details about our money saving classified ad special.

BLANKET CLASSIFIED ADVERTISING

These Ads appear in the more than 70 Newspapers of the B.C. and Yukon Community Newspapers Association and reach more than 900,000 homes and a potential two million readers.

$129. for 25 words ($3. per each additional word) Call the COAST NEWS at 885-3930 to place one.

AUTOMOTIVE

'87 F-250 4x4's $269./mo. 48 months. TP - $12,912. 1-800-663-6933. DL 8196.

Ford Trucks and Cars. Buy or lease with nothing down. O.A.C. For quick approvals call Gary Sweet collect 492-3800 or toll free 1-800-642-8240.

Hundreds in stock ready for immediate delivery. Easy payment, nothing down OAC. Buy or lease any Ford Truck. Call Norm or Ted collect (604)294-4411. DL8105.

Ford Trucks, Big or Small. We lease or sell them all. Easy payments, nothing down OAC. Call Wally or Ray collect (604)294-4411. Free delivery. DL8105.

BUSINESS OPPORTUNITIES

Mature couple, looking for small Resort, Trailer Park or Campground to caretake with thoughts of future purchase. A.D. Wezner, 33966 Hazelwood Avenue, Abbotsford V2S 4N3.

Lose weight while you sleep! 100% Natural Calorad Weight Loss Products. No pills, powders, dieting. Contact Debbie, 1346 Queen St., Regina, Sask. S4T 4B6 or 1-306-347-0170. Distributors needed.

Green Thumb Industries Ltd....now offering! Owner/Operator retail memberships to select individuals in local areas. Total investment $28,000. includes: -*- Complete turnkey operation -*- tools and equipment -*- individual and group training -*- marketing and promotions -*- group dental/medical coverage -*- guaranteed income -*- regions available. Canadas largest landscaping and irrigation corporation. Vancouver 294-3222.

Raise Chinchillas for extra income. Start in basement, garage. Full time income potential. Guaranteed market. Continuous instruction. Canadian Chinchilla, Box 1684, St. Marys, Ontario. N0M 2V0. (519)229-6117.

BUSINESS PERSONALS

Adults - lingerie, toys, marital aids. For plainly packaged color catalogue send $5.75 cheque or money-order (refunded first purchase) to: HM Products, P.O. Box 538, 1755 Robson Street, Vancouver, B.C. V6G 3B7.

EDUCATIONAL

Auction School -- 15th year, 1400 graduates. Courses April, August & December. Write Western Canada School of Auctioneering, Box 687, Lacombe, Alta. T0C 1S0. (403)782-6215. Evenings, (403)346-7916.

Free: 1986 guide to study-at-home correspondence Diploma courses for prestigious careers: Accounting, Airconditioning, Bookkeeping, Business, Cosmetology, Electronics, Legal/Medical Secretary, Psychology, Travel. Granton, (1A) 1055 West Georgia Street #2002, Vancouver, 1-800-268-1121.

Train To Be A Professional Auctioneer. Canadian Livestock Champion Instructors. Professional results. Jordan & McLean School Of Auctioneering, Box 94, Kitscoty, Alta. T0B 2P0. (403)846-2211.

Diploma correspondence. Free calendar. High School up-grading, accounting, management, administration, secretarial, computers. Established 1964. National College, 444 Robson, Vancouver, 688-4913, toll free 1-800-387-1281, 24 hours.

EQUIPMENT AND MACHINERY

For Sale - Case 1187 Feller Buncher with 22 inch Rotosaw Head 2400 hours. Drott 45 with Steyr Delimber 1800 hours. Phone 1-403-523-4544.

D-6 clearing blade; D-7 clearing blade; tandem dump light steel box, 12 yards, complete with under body hoist. Phone 596-8895 after 6.

Pacific Forklift Sales. Western Canada's largest independent used forklift dealer. Dozens of good used electric, gas, propane, diesel, 4x4. Terry Simpson (604) 533-5331 Eves (604)535-1381.

FOR SALE MISC.

Free Free Free Free side of pork order and 50 lbs. of fancy sausage made from part of your trimmings with any beef side order or hind order and rib section. Master Meats (604)270-7539.

Surprise your guests, 10 new recipes for potatoes. For recipes send $5. postal or money order to: Nicolas c/o Box 94476, Richmond M.P.O., Richmond, B.C. V6Y 2V6.

FOR SALE MISC.

Trailer complex accommodates 42 newly renovated men's, women's washrooms, smoke detectors and sprinkler systems. Ideal for camp, lodge, or dorm. Phone 1-465-5444 or 1-463-8631.

Lighting Fixtures. Western Canada's largest display. Wholesale and retail. Free Catalogues available. Norburn Lighting Centre, 4600 East Hastings Street, Burnaby, B.C. V5C 2K5. Phone 1-299-0666.

Montreal Military Surplus: Workshirts $2.75, workpants $3.50, workboots $15. For catalog, send $2. (reimbursed first order): Military Surplus, Box 243, St. Timothee, Quebec. J0S 1X0.

GARDENING

Greenhouse & Hydroponic equipment, supplies. Everything you need. Best quality, super low prices. Greenhouses $169., Halides $105. Over 3,000 products in stock! Send $2. for info pack & Free magazine to Western Water Farms, 1244 Seymour St., Vancouver, B.C. V6B 3N9. 1-604-682-6636.

Curved glass patio extensions starting at $1,050. Hobby greenhouses starting at $549. Full line of greenhouse accessories. Call B.C. Greenhouse Builders toll-free 1-800-242-0673 or write 7425 Hedley Avenue, Burnaby, B.C. V5E 2R1.

HELP WANTED

Automotive technician with GM experience also required a marine technician with general knowledge. Send resume to E.J. Klassen Motorcade Ltd., Box 1589, Port Hardy, B.C. V0N 2P0 or phone 949-7442 Attn: Murray.

Body Shop Person responsible for estimating, repairs, painting for progressive G.M. dealership in Northern Alberta. Three work bays & paint booth. Remuneration by commission. Apply in handwriting: Alyn Fix, Box 8200, Fairview, Alta. T0H 1L0.

Housewives, Mothers and interested persons needed immediately to sell Toys and Gifts for National Home Party Plan. No investment, deliveries or money collection. Call (519)258-7905.

NOTICES

Office 429 Said Did you Know? it is incorrect to Be 'legal' the election 'Act' att: I.W.A.'s 'Dez' box 1750 V1Y 8M3 "we" Have the Key "gc" i Said that Is who Said K. Daniels Box 1209 Fort Langley b.c. Right "Bill"! Our - vote - bank "429" Group.

Lost - Missing from Williams Lake: purebred German Wirehair Pointer hunting dog, 11 mths, male, liver & white, tatoo #135720; $200 reward for information regarding his whereabouts; 392-6623.

PERSONALS

Adopted May 27, 1969, Girl, Kelowna General Hospital, eight pounds, 11 oz. Adoptive parents teachers. Cindy Sheila. Birth mother requests any information. Parent Finders 263-1028. Cara 731-5411.

Dates Galore. For all ages and unattached. Thousands of members anxious to meet you. Prestige Acquaintances. Call, Toll Free 1-800-263-6673. Hours: 9 a.m. to 7 p.m.

REAL ESTATE

Condo For Sale - 1522 square feet, covered car port, 1½ bathrooms. Central. $52,000. Also two family dwelling, two bedrooms each; nine appliances; automatic garage door. (604) 792-6044.

Lease lot, Babine Lake, Pendleton Bay. Powerplant, water, two-bedroom cabin and out buildings. Garden dock. Fenced. H498835JK or Box 275, Burns Lake, B.C. V0J 1E0.

Will Sell By Auction June 7, 2:00 p.m. Location Wells, B.C., two remodelled bungalows on separate lots. Provincial assessment available ($22,000. each). Sale subject to owner's approval. 992-8253 after 6:00 p.m.

Six Acres Duncan Area. Build your dream home on this lovely acreage with good view of the Cowichan Valley. Only minutes from town; Find privacy and nature in an area of expensive homes. This lot with black soil is in grass, with both a drilled well and municipal water. The fenced perimeter encloses an extremely well built barn, ready for your needs. Offers on $69,500. Phone 746-5962 Duncan or 477-7182 Victoria. Write 1031 Lomas St., Duncan V9L 2N2.

SERVICES

ICBC Personal Injury Claims? Carey Linde, Lawyer, 14 years, 1650 Duranleau, Vancouver. Phone collect 0-684-7798 for Free How to Information: ICBC Claims and Awards. "We work only for you - never for ICBC, and you pay us only after we collect." Affiliated Offices in Campbell River, Kamloops, Kelowna, Victoria, Nanaimo, Williams Lake, Nelson, Prince George.

Injured? Frustrated? Call collect for free consultation 0-736-8261. Major Personal Injury Claims. Joel A. Wener, Lawyer experienced in injury cases since 1968. Contingency fees available. 1632 W. 7th, Vancouver.

TRAVEL

Travel - Companions. Planning a vacation? Reluctant to travel alone? Single supplements too costly? We will put you in touch with other travellers. For further information call Abbotsford 850-0636. North American Travel - Companions, 503-2445 Ware Rd., Abbotsford, B.C. V2S 3E3.

Summer Special - Greater Vancouver. $59.95/double. Totally refurbished rooms. 10% discount with this ad. The New Royal Towers, New Westminster, B.C. 1-800-663-1818. Skytrain two blocks.

British car rentals from 9 UK pounds per day, including tax, free miles. Also hotel packages. Creative Britain, Box 610, Qualicum Beach, B.C. V0E 2T0. (604) 752-5442.

"Summer Camp". Three exciting programs. Horse, Motorcycle and Sailboard camp. Transportation from most major cities. For more information call Circle "J" Ranch - 791-5545, 100 Mile House, B.C.

WANTED

Wanted: "Eaton's ¼ Century Club" square men's wristwatches. Will pay $750. and up. Also want old Rolex and Patek Phillip wristwatches as well as large accumulations of old wristwatches. Write B. Walsh, 173 Queen St., E., Toronto, Ont. M5A 1S2.

Work Wanted - Experienced camp cook and/or payroll - timekeeper, B. Firstaid Ticket for hire. References. Phone 325-1849.

Church marks its anniversary

by Dorothy Fraser

When Gibsons Memorial Church proved to be just too small in 1956, the congregation decided to move. The present site consisting of three lots at the corner of Truman and Glassford Roads was purchased.

In February, 1958 a funding campaign was started. In 1960, Professor James Henderson turned the first sod in a ceremony officiated by Miss F. Grant, Chairman of the Building Committee. The shells of the Sanctuary and Christian Education Centre were built with the cornerstone being laid by the late Harry Chaster on June 4, 1961.

It's interesting to note that except for the small house next to the church hall, there were still no occupied houses in the vicinity. The south side of Truman Road was still covered with trees at this time.

On July 6, 1961, the Reverend D. Donaldson conducted the last service in Gibsons Memorial Church, which was located next to the present Bank of Montreal beside the Gibson family burial plot. This was Reverend Donaldson's last service as minister to the congregation.

Donations of plywood, floor and ceiling tiles, sinks and kitchen appliances plus many hours of volunteer work, enabled the Women's Association to complete the kitchen. In June 1961, the opening of the Christian Education Centre was celebrated by a large 'Donation Tea'.

On July 9, 1961, Reverend W.M. Cameron, the newly inducted minister held the first service in the new Sanctuary.

The official dedication of Gibsons United Church was held June 10, 1962, with ministers and officials from Vancouver Burrard Presbytery and the B.C. Conference of the United Church, helping with the historic service.

During the past 25 years, under the guidance of our ministers, the Reverends W.M. Cameron, J.L. Williamson, Annette Reinhardt, George Ingles, Bob Scales and presently Alex Reid, Gibsons United Church has continued to serve and support the lower Howe Sound area communities spiritual and secular needs.

Drop off your
COAST NEWS
CLASSIFIEDS
at
The Coast News
Sechelt
"A Friendly People Place"

THE UNITED CHURCH OF CANADA
Sunday Worship Services
GIBSONS
Glassford Road 11:15 am
Sunday School 11:00 am
ST. JOHN'S
Davis Bay 9:30 am
Sunday School 9:30 am
Rev. Alex G. Reid
Church Telephone 886-2333

NEW LIFE FELLOWSHIP NEW TESTAMENT CHURCH
5836 Wharf Ave., Sechelt
Home of New life Christian Academy KDG to Gr. 12
Now Enrolling
Services Times Sun., 10:30 am
Mid Week Wed., 7:30 pm
Youth Group Fri., 7:30 pm
Women's Prayer Thurs., 10 am
Pastor Ivan Fox
885-4775 or 885-2672

GIBSONS PENTECOSTAL CHURCH
New Church building on School Road - opp. RCMP
Pastor Ted Boodle
Sunday School 9:45 am
Morning Worship 11:00 am
Evening Fellowship 7:00 pm
Bible Study
Weds. at 7:30 pm
Phone
886-9482 or 886-7107
Affiliated with the Pentecostal Assemblies of Canada

GRACE REFORMED PRESBYTERIAN CHURCH
Sunday School 10 am Sechelt Elementary School
Morning Worship 11:15 am, St. Hilda's Anglican Church
Evening Worship 7 pm in homes
Wednesday Bible Study 7:30 pm in homes
J. Cameron Fraser, Pastor
885-7488
ALL WELCOME

ST. BARTHOLOMEW'S & ST. AIDAN'S ANGLICAN CHURCHES
Parish Family Eucharist
Combined service at
St. Bartholomew's, Gibsons 10 am
Church School 10 am
St. Aidan's, Roberts Creek Rd.
Rev. J.E. Robinson, 886-8436

CALVARY BAPTIST CHURCH
711 Park Road, Gibsons
9:30 am Family Bible School
11:00 am Worship Service
Weekly Home Fellowship Groups
Rev. Dale D. Peterson, Pastor
Arlys Peters, Minister of Music
Church Office: 886-2611

ANGLICAN CATHOLIC CHURCH OF CANADA
ST. COLUMBA OF IONA PARISH
HALFMOON BAY
2nd Sunday 9:30 Morning Prayer
10:30 Communion
4th Sunday 10:30 Morning Prayer
5th Sunday 3:30 Communion
The Reverend E.S. Gale
885-7481 or 1-525-6760
Traditional Anglican Services & Teaching

THE SECHELT PARISH of the ANGLICAN CHURCH
ST. HILDA'S (Sechelt)
8 am Holy Communion
9:30 am Church School
9:30 am Family Service
ST. ANDREW'S (Madeira Park)
11:30 am
885-5019

SUNSHINE COAST GOSPEL CHURCH
885-7760 885-7472 (Res.)
Corner of Davis Bay Road & Laurel Road
Inter-Denominational
Family Worship
Sunday - 11 am
Sunday School
for all ages
Sunday - 9:45 am
"We extend a welcome and an invitation to come and worship the Lord with us"
Pastor Ed Peters

CHRISTIAN SCIENCE SOCIETY
P.O. Box 1514 Sechelt
SERVICES
Sunday Service & Sunday School 11:45 am
Wednesday 8 pm
in United Church Building
Davis Bay
886-7906 885-2506

PENDER HARBOUR PENTECOSTAL CHURCH
Lagoon Road, Madeira Park
Sunday School 9:45 am
Morning Worship 11:00 am
Prayer & Bible Study
Wednesday, 7:30 pm
883-2374 & 883-9441
Pastor Mike Klassen

THE CHURCH OF JESUS CHRIST OF LATTER-DAY SAINTS
Davis Bay Rd. - Wilson Creek
Davis Bay Community Hall
Sacrament Service 9:00 am
Sunday School 10:15 am
Branch President T.W. Olfert
885-4568

Booking In

The ferocious Lord Cardigan

by Montague Royal

The Charge of the Light Brigade was hardly the most important action of the Crimean War but it is certainly the most famous. When 600 men galloped down a narrow valley into the Russian guns, they galloped also into legend. Tennyson immortalized their suicidal attack in his famous poem and the controversial charge has been exhaustively described and analyzed in numerous books.

Of all the men associated with the Charge, none is more famous (or infamous) than James Thomas Brudenell, the Seventh Earl of Cardigan. It was his moment of glory, the high point of a strange and scandal-marred career.

Lord Cardigan was every inch the arrogant aristocrat. It was said of him that he would have been more at home in the 1700's than the age of change and reform in which he found himself. Cardigan lived his life in the grand manner, flamboyantly and without quarter. He womanized, fought duels and incurred many enemies among members of his own class. He was a man almost totally lacking in diplomacy and this tendency to speak his mind, thrust him into one confrontation after another. Yet, Lord Cardigan, despite his many faults, was almost universally admired and respected by the common troopers who served under him. If he was without tact, he was also without fear.

The future Lord Cardigan was born in 1797, the only boy in a family of eight children. As the sole son and heir, he was spoiled and indulged by his parents and sisters. The young peer grew up in comfortable circumstances on the sprawling family estate. He excelled at riding and remained an expert horseman for the rest of his days.

The hotheaded young Earl caused his first scandal when he became involved with the wife of a Captain Johnstone. He broke up the marriage and subsequently married his paramour. In 1924, through family influence, Lord Cardigan purchased a commission in the 8th King's Royal Irish Hussars. He was a natural soldier and his high-placed connections ensured rapid advancement. In 1823, he assumed command of the 15th Hussars.

Cardigan soon had the Hussars moulded into a crack unit. But his arrogance and ungovernable tongue brought him into continual conflict with his junior officers over trivial matters. Finally, he court-martialled a Captain Wathen for insurbordination. The move backfired. The Captain was acquitted and Cardigan himself was cashiered from the Army for 'Conduct Unbecoming a Gentleman'.

During his absence from the Army, Cardigan engaged in an illegal duel, wounded his opponent and found himself charged with attempted murder. He narrowly escaped the hangman but was finally found not guilty. In due course, Lord Cardigan, enlisting the aid of many powermen, including the Duke of Wellington, managed to wheedle his way back into the Army and was given a new command.

It would take more space than I am allotted to precis Lord Cardigan's long and controversial career. It culminated in the Charge at Balaclava which made him, rightly or wrongly, a national hero. The full story of the fiery Earl is extremely well told in **Charge! Hurrah! Hurrah!** by Donald Thomas (Viking). It reads like a good novel.

COAST TURF & TREE MAINTENANCE
LARGE LAWNS • GARDENS • ACREAGES
886-8150

Member of ALLIED... The Careful Movers

STORAGE
• 10,000 sq. ft. of heated, gov't approved storage.
• Dust-free storage in closed wooden pallets.
LEN WRAY'S TRANSFER LTD.
Custom Packing, Storage, Local & Long Distance Moving
HWY. 101, GIBSONS Pender Harbour customers please CALL COLLECT 886-2664

GARRY'S CRANE & CAT 886-7028

Kiwanis Auxiliary

by Helen Wienhandl

The May meeting was held in the residents' lounge with 18 members present. Administrator Hans Grosman was also in attendance.

A few early birds had a tour of the patio garden, kept so lovely for the residents to enjoy.

Committee reports were read and as always everyone is busy and all is running smoothly.

The Berry Tea was discussed at length and in no time all positions were filled. Don't forget, July 18 at the Care Home. Maureen Partridge and yours truly will have tickets ready at the next meeting.

Two months of residents' minutes were read and enjoyed. Hans reported that the floor games etc. have all arrived and are being enjoyed by the residents. It was unanimous that we purchase or assist with purchase of leather craft tools.

Marlene Blakeman, who can be reached at 886-2466, has the dinner meeting organized. It is hoped everyone will attend. Final date for purchase is June 10, so do give Marlene a call soon.

It was decided we will apply to have a multi prize raffle to be drawn at our bazaar on November 7.

So good to see Linda Cameron out after her auto accident. Best wishes for a speedy recovery, Linda.

Hope to see you all June 17!

School condition disturbs

by Ken Collins

The Elphinstone science wing requires extensive repairs that may total $200,000, Secretary-Treasurer Ray Mills told the school board meeting last week. A recent survey of the crawl space has shown extensive rot, not only in joists but also in sills, and in some instances at the bottom of studs.

Cause of the damage has been attributed to a lack of proper ventilation in the crawl space but it is not yet certain who is responsible. "If this was my own house and in 18 years the foundation was rotting out, I would like to know who is responsible," stated Trustee Janice Edmonds.

Trustee Doris Fuller introduced a motion to ascertain from the ministry whether estimated costs are in line with what needs to be done. The motion passed and Mills explained that they do have a surveyor on staff who can come over.

Trustee Fuller also expressed concern that local labour often does not get a chance to participate on many of these projects. Mr. Mills pointed out that the ministry requires tenders to be public and a bid bond of 10 per cent of the project cost to be submitted in the form of a certified cheque. Small companies often do not have the cash or the equity needed to satisfy a bonding company.

WANTED
Used Furniture and What Have You
AL'S USED FURNITURE
We buy Beer Bottles
886-2812

EAGLE GT's
BUY THREE GET FOUR!

PREMIUM PERFORMANCE RADIAL EAGLE GT – Outline white letter
When you buy 3 Eagle GTs at Goodyear's everyday price you will receive the fourth tire for no additional charge until June 20, 1987 at participating Goodyear retailers.

SIZE	G.Y.'s EVERYDAY PRICE PER TIRE	SALE PRICE BUY 3 - 4th TIRE AT NO ADD. COST	SIZE	G.Y.'s EVERYDAY PRICE PER TIRE	SALE PRICE BUY 3 - 4th TIRE AT NO ADD. COST	SIZE	G.Y.'s EVERYDAY PRICE PER TIRE	SALE PRICE BUY 3 - 4th TIRE AT NO ADD. COST
P185/70R13	124.90	374.70	P205/60R14	142.80	428.40	P215/65R15	152.70	458.10
P185/70R14	136.80	410.40	P215/60R14	143.70	431.10	P205/60R15	142.80	428.40
P195/70R14	138.90	416.70	P235/60R14	156.90	470.70	P245/60R15	184.80	555.40
P205/70R14	145.80	437.40	P225/70R15	163.80	491.40	P255/60R15	193.80	581.40
P195/60R14	141.90	425.70						

MORE RADIAL SAVINGS

FROM 66.90
OUR BEST ALL-SEASON RADIAL
VECTOR WHITEWALL

Size	Price	Size	Price
P155/80R13	66.90	P205/75R14	96.90
P165/80R13	76.80	P185/70R14	99.90
P175/80R13	83.70	P205/70R14	106.80
P185/80R13	86.70	P195/75R15	98.70
P175/70R13	88.80	P205/75R15	102.90
P185/70R13	92.70	P215/75R15	107.70
P175/75R14	86.70	P225/75R15	111.90
P185/75R14	88.80	P235/75R15	117.70
P195/75R14	92.70		

FROM 49.80
ECONOMY ALL-SEASON RADIAL
TIEMPO WHITEWALL

Size	Price	Size	Price
P155/80R13	49.80	P205/75R14	71.70
P165/80R13	55.80	P205/75R15	74.70
P185/80R13	62.70	P215/75R15	78.90
P185/75R14	66.90	P225/75R15	84.90
P195/75R14	68.70	P235/75R15	87.90

GOODYEAR
SALE ENDS JUNE 20
KAL TIRE
ROAD HAZARD WARRANTY FEATURING:
• Coverage on all passenger and light truck personal use tires.
• Free tire if damaged during first 30 days.
• Free flat repairs for life of tires.
• Honoured at over 70 locations throughout B.C.
For complete details see your local Kal Tire Manager.
Other Tires at Similar Savings . . .
We Sell Batteries Too!!!

KAL TIRE
Rainchecks available on all tires at your Local Service Centre.
Kal Tire's own Road Hazard Warranty is honored at over 70 locations throughout B.C.
VISA SECHELT TIRE & BATTERY 5633 Wharf Rd., Sechelt 885-7927 MasterCard
Rainchecks available on all tires at your local service centre

Check for fantastic savings on other brands

Brakes FROM 59.95 Rear Drum
79.95 Front Disc.
Most domestic Cars. (semi-metallic pads extra)

HERE'S WHAT WE'LL DO:*
Inspect your vehicle's brake system at no charge.

REAR DRUM
• resurface your brake drums
• install premium quality brake shoes

FRONT DISC
• resurface your brake rotors
• install premium quality disc pads
• clean and repack front wheel bearings

*The cost of additional components and labour required to restore brake system to its proper operation is not included

• Wheel Alignments 24.95
• Gas Shocks 20% off

If we sell it - we guarantee it!

Guess Where

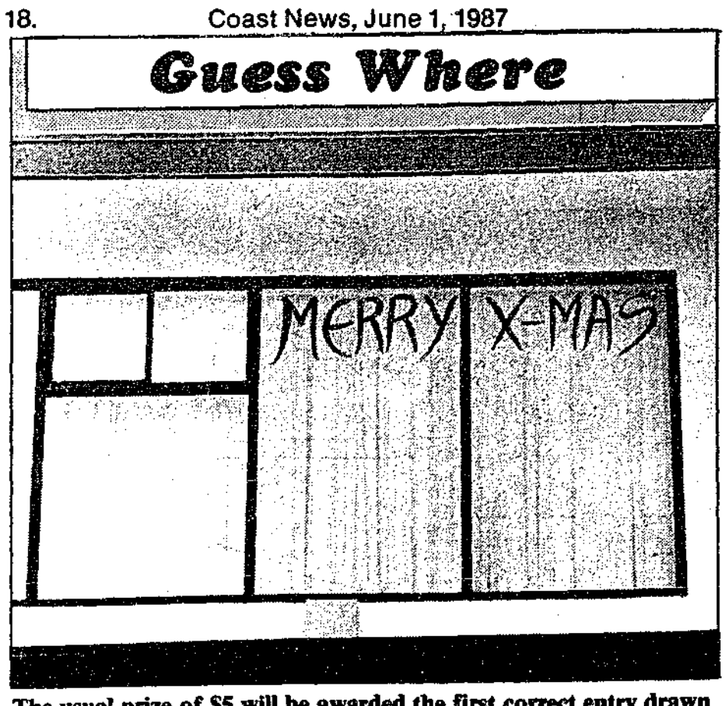

The usual prize of $5 will be awarded the first correct entry drawn which locates the above. Send your entries to reach the Coast News, Box 460, Gibsons by Saturday of this week. Last week's winner was David Lubin of Box 638, Sechelt who wins $10 for correctly locating the toilet at Cliff Gilker Park.

Murphy reports

Part of thriller to be filmed here?

Paul Murphy, of the Sunshine Coast Productions says efforts to have the film based on **The Suspect** shot here may be successful in having part of the film shot on the Sunshine Coast.

Sunshine Coast Productions has been working with the Economic Development Commission to try and get Northwood Communications to shoot the film locally. The film is based on a book, **The Suspect**, by WR Wright, which is set on the Sunshine Coast.

Murphy says that the Coast should not be getting its hopes too high that the entire film will be shot here. He says that the company shooting the film, Northwood Communications, is well along in the planning process and that current plans involve shooting the majority of the film on Bowen Island.

He says he is encouraged by his discussion with the film's production manager, Jak King, and the locations manager, Dan Sheehy that they are now at least considering shooting part of the film on the Coast.

In the jargon of the film industry, Northwood is considering doing some "second crew shooting" on the Coast and everything possible is being done to encourage this possibility.

An invitation has been extended to Northwood to visit the Coast as the guests of the Economic Development Commission but so far there is no confirmation that they will accept.

Murphy says that a number of factors influence the decision to choose a shooting location and in the case of **The Suspect**, Bowen Island was chosen because it was close to Vancouver and could therefore offer some advantages.

However, Murphy says cost advantages are not the ony consideration and in this case, he feels that the Sunshine Coast would have had a much better chance at being chosen as the shooting location if the homework had been done to promote the Coast when the intial location decisions were being made.

"Still," says Murphy, "I'm glad they are giving active consideration to shooting part of the film on the Coast and will be keeping in contact to provide any assistance necessary."

Appointment received

On May 12, Ian Stevenson of Gibsons was commissioned as an officer in the Canadian Armed Forces. Ian is the son of Dennis and Margaret Stevenson and received his appointment after completing a BSc degree in General Science at UBC.

He enrolled in the Armed Forces in July of 1983 with the intention of becoming a pilot and will be posted to CFB Moose Jaw in August in order to complete his flight training.

Murphy's Law States...
Your Septic Tank Will need Pumping:
a) Just before a relative's visit.
b) During a long weekend.
c) After you've had the rugs cleaned.
Defy Murphy's Law!
Pump it now.
Bonniebrook Industries
886-7064
(ask for "Murphy")

Travel Task Force keeps busy

by Bernadine Lee

Travel Sunshine Coast has been very busy. A 'Train the Trainers' course was conducted May 12 at Capilano College which involved various techniques of teaching the 15 participants to become SuperHost trainers.

On May 23, the Travel Sunshine Coast Committee travelled to Powell River to conduct their bi-weekly meeting. They were well received when they attended the Powell River Chamber of Commerce luncheon at Beach Gardens Resort.

During Travel Sunshine Coast's visit to the Powell River Leisure Centre, which has two arenas, two swimming pools and a theatre, the committee had the opportunity to meet the fat and friendly host, Leisure Bug. The Leisure Bug definitely made the busy day worthwhile.

On May 23 and 24, Travel Sunshine Coast was one of seven destination areas to participate at the Hyak Festival in New Westminster. Their newly designed booth had an array of Travel Sunshine Coast member brochures which attracted many inquiries.

People expressed interest in hiking, canoeing, fishing, scuba diving and camping on the Sunshine Coast. Many people had heard how beautiful and relaxing the Sunshine Coast is and were planning to visit during the summer either individually or with friends and relatives. Some were past residents from various communities such as Madeira Park, Powell River, Sechelt and Hospital Bay. They wanted to return for a visit to observe the growth of the Sunshine Coast.

On May 27, Travel Sunshine Coast hosted a Familiarization Tour from Gibsons to Egmont. A group of 24 participants from the various infocentres, owners and summer employees of many Sunshine Coast businesses, had the opportunity to see the attractions and tourist businesses along the way.

The six employees of the Powell River Infocentre attended and a second tour of the Powell River area is planned

Travel Sunshine Coast's booth will be displayed in Trail Bay Mall in Sechelt June 5 and 6. Two students hired by Travel Sunshine Coast for the summer will be at the booth display to discuss and give information about the organization. Bernadine Lee and Robin Hethey are the new office staff for Travel Sunshine Coast and will be pleased to answer all inquiries.

NHA MORTGAGE-BACKED SECURITIES & THE CANADIAN INVESTOR
Write or call collect for your free brochure
GORDON ROSS
661-2332
PO Box 1068
Vancouver, BC
V6C 3E8
A winning attitude.
WOOD GUNDY

WHERE DID YOU GET THE IDEA CARPET IS EXPENSIVE? OH!
From Other Carpet Dealers!
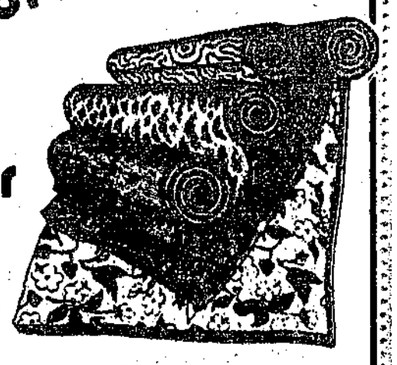
Not True at De VRIES FLOORS
Many boast about low prices
But there's only one way to find out:
SHOP & COMPARE
We've got a floor for you
DeVRIES FLOOR & WINDOW COVERINGS
886-7112
709 Hwy 101, Gibsons

GM'S BIGGEST SALES EVENT OF THE YEAR...GETS EVEN BIGGER.
$750 OR 3.9%
Make your best deal, then a $750 cash rebate will be paid to you direct from General Motors of Canada. Pocket the cash or use it as a down payment—it's up to you! Just take retail delivery of eligible models between now and June 30th 1987.
Over 24 months. A rate that speaks for itself every time you make a payment!
ECONOMY CARS
• Chevy Sprint 5.1 L/100 km 55 MPG Combined City/Highway Fuel Economy†
Plus 3 year/60,000 kms GM Protection Plan at no extra cost.
The $750 cash back is not available on economy cars.
SMALL CARS
• Chevy Nova • Chevy Cavalier • Olds Firenza
Extra bonus on new 1986 Chevy Nova: 5 year/unlimited kms GM Protection Plan at no extra cost.
No-cost air is available on many models in dealer inventory. Customer may choose no-cost air instead of special financing offer or $750 cash back (Except Nova.)
SPORTY CARS
• Chevy Camaro
FAMILY CARS
• Chevy Celebrity • Chevy Monte Carlo
• Olds Ciera • Olds Cutlass Supreme
$750 OR 3.9%
ASK US ABOUT TRUCK DEALS, TOO!
GM 6/100 YEAR/THOUSAND km WARRANTY
LIMITED WARRANTY. ASK FOR DETAILS.
*3.9% financing available over 24 months. 6.9%/36 months, 7.9%/48 months and 9.9%/60 months financing also available. Rates apply to qualified retail buyers of new 1987 and new prior year models as indicated. The $750 cash back includes dealer participation. See participating GM dealers now.
†Combined estimate based on Transport Canada approved test methods with standard equipment. Your actual fuel consumption may vary.
885-5131
Sunshine
MDL 5792
WHARF RD., SECHELT Toll Free - 684-6924
GM