Legislative Library
Parliament Buildings
Victoria, BC
V8V 1X4

876

The Sunshine
COAST NEWS

Published on the Sunshine Coast 25¢ per copy on news stands July 7, 1986 Volume 40 Issue 27

The rain held off until the ceremonies were completed at last Monday's inauguration of the new Sechelt District Municipality Council. Deputy Minister of Municipal Affairs Chris Woodward, fourth from right, took the opportunity to present a gift of silver water jug and glasses for the council members and a new gavel for the Mayor as well as a cheque for more than $345,000 before a crowd of more than 100 people who took their chances on the weather to wish the new council well. —Dianne Evans photo

In annual convention

Coast to host B.C. firemen

The Sunshine Coast this week plays host to the Volunteer Firefighters' Association of B.C. (VFFABC).

The 1986 annual general meeting of the association of B.C.'s volunteer firefighters will be held in Gibsons on July 11, 12, and 13.

The VFFABC was founded several years ago by the Cloverdale and Sullivan Fire Departments in South Surrey with a primary view of obtaining adequate insurance coverage at reasonable rates. Current membership of the association includes in excess of 250 fire halls with over 5000 volunteer members.

Since its inception in Surrey the VFFABC has worked to improve the insurance coverage for accident and wage loss for firefighters and claims the best protection for firefighters available in Canada.

In addition to its efforts in the insurance field, the VFFABC offers educational courses and is particularly proud of the Edukit and certification programs developed for B.C. firefighters in association with the Justice Insititute of B.C.

The size of the VFFABC has enabled it to have a strong voice with provincial departments, notably the Workmen's Compensation Board.

The annual meeting of the VFFABC being held in Gibsons this week is only the seventh held away from the Cloverdale and Sullivan fire protection areas. It is a combined effort of all Sunshine Coast fire departments including Gibsons, Roberts Creek, Sechelt, Halfmoon Bay, Madeira Park and Garden Bay.

Dean Robilliard of Sechelt serves on the 14 man board of regional representatives of the VFFABC which backs up a four member executive.

The VFFABC tries to make the weekend of their annual convention a family affair and wives of local firefighters have organized many activities for the families of the visiting firemen.

For our visitors

Dining guide.....P. 11
Entertainment.....P. 11
Classifieds.....P. 15 & 16
Ferry & Bus Schedule.....P. 17
Services Directory.....P. 17

A queen is crowned

Jennifer Rhodes, Miss Gibsons Volunteer Fire Department, is Sea Cavalcade Queen for this centennial year.

Jennifer was crowned by 1985 Queen Cindy Skytte at last Friday's pageant where judges Ken Sorko, Pat Matthews, Maureen Phillips, Jennifer Craig and Richard Blakeman had the difficult job of deciding who was to represent the Town of Gibsons, and the Sunshine Coast, during the coming year.

First Princess is Tracey Strom, Miss Andy's Restaurant, and Second Princess is Leilainia Larsen, Miss Royal Canadian Legion Branch 109. Miss Congeniality for 1986 is Leanne Middleton.

A cheque was presented to the new Queen by Mayor Diane Strom, and the Sea Cavalcade Trophy by Graham Edney.

Flower girl Miss Kerry Smith assisted in the ceremonies and Knight Shift provided entertainment while the judges made their deliberations.

The **Coast News** congratulates the new Queen, her Princesses and Miss Congeniality and wishes them well during the hectic year to come.

The bell that called students in to Gibsons' first schoolhouse was presented to Gibsons via Mayor Diane Strom by Mr. Norman Stewart at Canada Day celebrations. Mr. Stewart, 86, was one of almost 80 pioneers who received scrolls in honour of their long association with the community. —Fran Burnside photo

Crombie loss no obstacle

Shuffle doesn't faze Sechelts

by Dianne Evans

It will take "a minimum of a year" before the new Minister of Indian Affairs and Northern Development McKnight, appointed last week by Prime Minister Brian Mulroney to replace David Crombie, now Secretary of State, begins to understand the problems faced by Indians across Canada, Comox-Powell River MP Ray Skelly told the **Coast News** Friday.

"It's a tragic move...there are about 35 Indian groups within the riding who'll have to start over again," Skelly said. "It's awesome when you think of the work that's involved. Crombie was a grass roots politician. He spent a long time visiting virtually every Indian Band in the country... he saw the problems and he talked to the people. He needed five years (in office) to get things done."

The Sechelts do not see the change in ministers as an obstacle to their push for self government. Bill C-93, their enabling legislation, has already passed through the House of Commons and the Senate. It now has Royal Assent and it is up to the Sechelts to decide when Royal Proclamation is to occur.

However, the financial agreement is still proving to be a stumbling block. The agreement, which has been delayed since June 12, has now gone before the Treasury Board for approval. All the contentious issues have been agreed upon except one - the most crucial, according to Chief Stan Dixon and financial advisor Gordon Anderson - and that is the single transfer payment.

The Sechelts want their payment, moneys already agreed upon and similar to payments made to any other municipality, once a year rather than the four-times-a-year payments they presently receive under the Indian Act. However, the Board changed the agreement which the Sechelts presented from one single payment to ten per year, a situation Anderson says is "worse than what we have under the Indian Act!"

Skelly calls it the "perfect opportunity for the Department (of Indian Affairs) to meddle in the affairs of the Sechelt Indian Band" but believes that the change came about because the importance of the single payment was not realized by the Treasury Board. The Sechelts see a single payment per year as a symbol of trust on the part of the department.

The payment, $1.32 million, is the same base level rate as in 1981-82, Anderson told the **Coast News**: "We've never upped the ante. Our population is up, inflation has to be considered, but we have held the line."

"It will be tough to get it back before the Treasury Board," Skelly continued. "But it can be resolved. They just dropped the ball. The government needs this legislation to happen. To fail to do this would create enormous political embarassment."

Next year's First Ministers' Conference is the last on the question of Aboriginal rights and the federal government will find itself in a difficult situation if the one example of self government they can point to, one following on more than 15 years of work by the Sechelts, fails because of the Treasury Board's lack of understanding of the issue.

Dixon and Anderson will be returning to Ottawa this week as will Skelly to get the agreement back before the Treasury Board and all are optimistic that, once the situation is explained, the agreement will be finalized.

"Let's face it," Anderson said. "If they can't deal with Sechelt, they can't deal with anyone."

At public hearing

Fish hatchery rezoning discussed

The first public hearing for the new Sechelt Municipal District Council was held last Thursday evening and it drew a large crowd. There was standing room only when Council heard representations from local residents and the applicant, Tom May, concerning a proposed rezoning of land in Tillicum.

The rezoning would allow a large fish hatchery to be built on a 40 acre parcel of land. The hatchery, according to May, would be larger than his Chapman Creek hatchery with 20 to 30 per cent more eventual capacity but May told the council that it would not be visible from the outside of the property because it would be located in the approximate centre of the lot, inland from the water side. A warehousing facility had also been planned for the site but plans for this have now been scrapped although May said that his company may come to council in the future to ask for permission to build it.

Opposition to the rezoning focussed not so much on the hatchery but on the addition of another industrial zone to the Tillicum area. Local resident Mark Battersby who had helped spearhead a campaign to stop a new booming ground near Lambs Bay, said that Jackson Brothers should not be used as an example of an industrial zone because it had been rezoned specially simply because the booming ground already existed beside a residential area; the special zone allows only for booming and sorting of logs.

A further industrial zoning would make the recreational and residential nature of the area even more vulnerable to future industrial inroads, Battersby implied.

Environmental concerns were also expressed. The quality of the water coming from the hatchery would be excellent, May said, and told the audience that the fish raised in the hatchery would be disease free due to an expensive and voluntary screening program the salmon farmers undertake for their own protection. He did acknowledge however that no studies have been made on the impact of the hatchery's effluent on Sechelt Inlet, although he said that the Department of Fisheries and Oceans (DFO) were satisfied that any changes the hatchery would make to the environment would be beneficial to the wild stock.

At maximum capacity the hatchery will produce six million smolts although only half that number would be produced initially. The facility would be checked by DFO every time the smolts are to be moved more than 50 kilometres, hatchery manager Bob Anstead told the council. The facility is checked by the resident biologist every week, he added, saying that it is to the company's benefit to do so.

Although many present conceded that the hatchery itself

Please turn to page 17

Sechelt Council gets down to work

The newly elected council of the new district municipality of Sechelt held their first formal meeting on Wednesday, July 2, and while what Mayor Bud Koch called 'the meat and potatoes' business of council still lies ahead, the new council addressed itself to some housekeeping matters in workmanlike fashion.

The first delegation to the council of the new district municipality was made by Sechelt businessman Bill Bailey. Bailey pointed to the need for new signage for the municipality.

"We need standardized signage throughout the village and on the approaches to it," said Bailey. "We need signs which will provide a little colour, a little fun, a little sophistication."

Bailey had several artists' representations of signage for the village which he felt might be appropriate and council agreed to consider the submissions as part of its revitalization deliberations to be held this month.

In other council business, a written request from Oddvin Vedo, Executive Director of Aqua West, for the allocation of a temporary bus loading zone on Teredo Street to 'accommodate bus parking for the Aqua West displays during the period from June 15 to October 15' was received.

Please turn to page 7

Fran Burnside photo

Baked and decorated by Paul and Arden of Super Valu Bakery, Gibsons' Canada Day cake was four feet by eight feet, and over 100 people turned out to enjoy it along with free coffee and ice cream.

Comment

Mulroney lacking

It is difficult to find much that reassures in the Mulroney cabinet shuffle. Sure, Mazankowski for Neilsen makes political sense.

Neilsen, the hatchet man for three Conservative Prime Ministers, was obviously adjudged to have become a political liability, but the totality of his dismissal from the corridors of power raised a few eyebrows.

Whatever else one can say about Neilsen, his loyalty to his leaders has been fervent and it might have been possible to allow him a more face-saving transition. Mulroney's failure to recognize that loyalty may result later in diminished loyalty elsewhere.

For the rest, there unfortunately remains the impression of a Prime Minister still more anxious to be seen to be doing something, anything, than a man coming to grips with the long-range difficulties that await Canada.

The folly of image politics is becoming manifest. The now-you-see-him-now-you-don't qualities that got Mulroney elected are the same qualities which conspire against him in office. The man seems shifty and lacks, or seems to at this point, integrity and stature.

Not enough

There is a lesson to be learned in the Aqua West experience. It is that vivid ideas and tireless hustling are not in themselves enough.

If such ideas and such hustling are not firmly rooted in the realities of local conditions little good can be accomplished.

Positive thinking of the rah-rah type is likewise not enough. Let us hope that we will now begin the business of preparing and improving our tourism facilities for the long haul.

We need more than quick fixes and ballyhoo.

...from the desk of the COAST NEWS

We Remember When

5 YEARS AGO

The following announcement appeared in the **Coast News**:

The Councils of the Village of Gibsons and the Village of Sechelt along with the Regional Board will be meeting during July to discuss re-structuring of local government on the Sunshine Coast.

These meetings are the result of the recent meeting with the Inspector of Municipalities in Victoria on June 29, 1981...

Lorraine Goddard, Mayor, Village of Gibsons
Bud Koch, Mayor, Village of Sechelt
David Hunter, Chairman, SCRD

The Gibsons and Sechelt Post Offices continue to move local mail, despite a strike by 23,000 inside workers across Canada.

Members of the Canadian Pulpworkers Union 119 effectively closed down the Canadian Forest Products mill in Port Mellon at 8 a.m. Saturday, July 4.

10 YEARS AGO

Not available.

20 YEARS AGO

From the editor: The salad business has gotten out of control. A bit of lettuce leaf, a messy conglomeration of apple, celery and marshmallow greased with mayonnaise, and the whole episode topped off with a red cherry is not a man's idea of a salad. Neither is a square of wiggly, slippery gelatine resting uneasily on a piece of lettuce. Certain salads have a place. In hot weather a good mixed vegetable salad, or fish product salads (preferably crab) hit the spot.

30 YEARS AGO

Two pupils from Sechelt Peninsula won awards at the annual competition of the B.C. Highland Dancing Association in Vancouver.

The two pupils from Mrs. C.C. Orcharde's dance group were Judy McKee and Judy Braun, both of Selma Park. Judy McKee won first award, a gold medal, and Judy Braun third, a silver medal, for their dancing in the Highland Fling, under 13 years.

It was a grand day for the Dominion Day celebration. This was the opinion of the close to 2000 persons who saw the parade on the highways and byways and who took in the festivities following in Kinsmen Park. There were 47 floats in the parade. A big Euclid logging truck was the centre of attraction because a special permit had been arranged to allow this monster to traverse public highways for the parade.

40 YEARS AGO

Egmont saw a very nearly fatal mischance recently when Mr. Marsden, chairman of the school board, and Mr. Funnel, a trustee, arrived to visit our school board. Due to lack of transportation it was necessary for them to hire a boat at Pender Harbour. The weather was not good enough for them to be out so they were sitting in the cabin. About the time of their arrival here Mr. Marsden became very ill and barely managed to get outside. Mr. Bill Griffith who came out to row them ashore was told that Mr. Funnel was asleep inside. Seeing one man very ill and being told that the other was sleeping, he at once suspected gas. He hurried into the cabin and found the man unconscious, though still breathing. Mr. Funnel being a heavy man, they had some trouble getting him out. When after considerable time he did not regain consciousness it was thought wise to make all possible haste back to the doctor and the hospital at Pender Harbour. It has been learned that the fresh air during the journey revived both men.

The Sunshine COAST NEWS

CO-PUBLISHERS
John Burnside M.M. Vaughan
EDITORIAL
Dianne Evans
ADVERTISING
Pat Tripp
John Gilbert
PRODUCTION
Fran Burnside
TYPESETTING
Saya Woods
Bonnie McHelfey
DISTRIBUTION
Steve Carroll

The Sunshine COAST NEWS is a co-operative locally owned newspaper, published on the Sunshine Coast, B.C. every Monday by **Glassford Press Ltd.**, Box 460 Gibsons BC V0N 1V0. Gibsons Tel. 886-2622 or 886-7817; Sechelt Tel. 885-3930. Second Class Mail Registration No. 4702.

The Sunshine COAST NEWS is protected by copyright and reproduction of any part of it by any means is prohibited unless permission in writing is first secured from **Glassford Press Ltd.**, holders of the copyright.

SUBSCRIPTION RATES
Canada: 1 year $30; 6 months $18; **Foreign:** 1 year $35

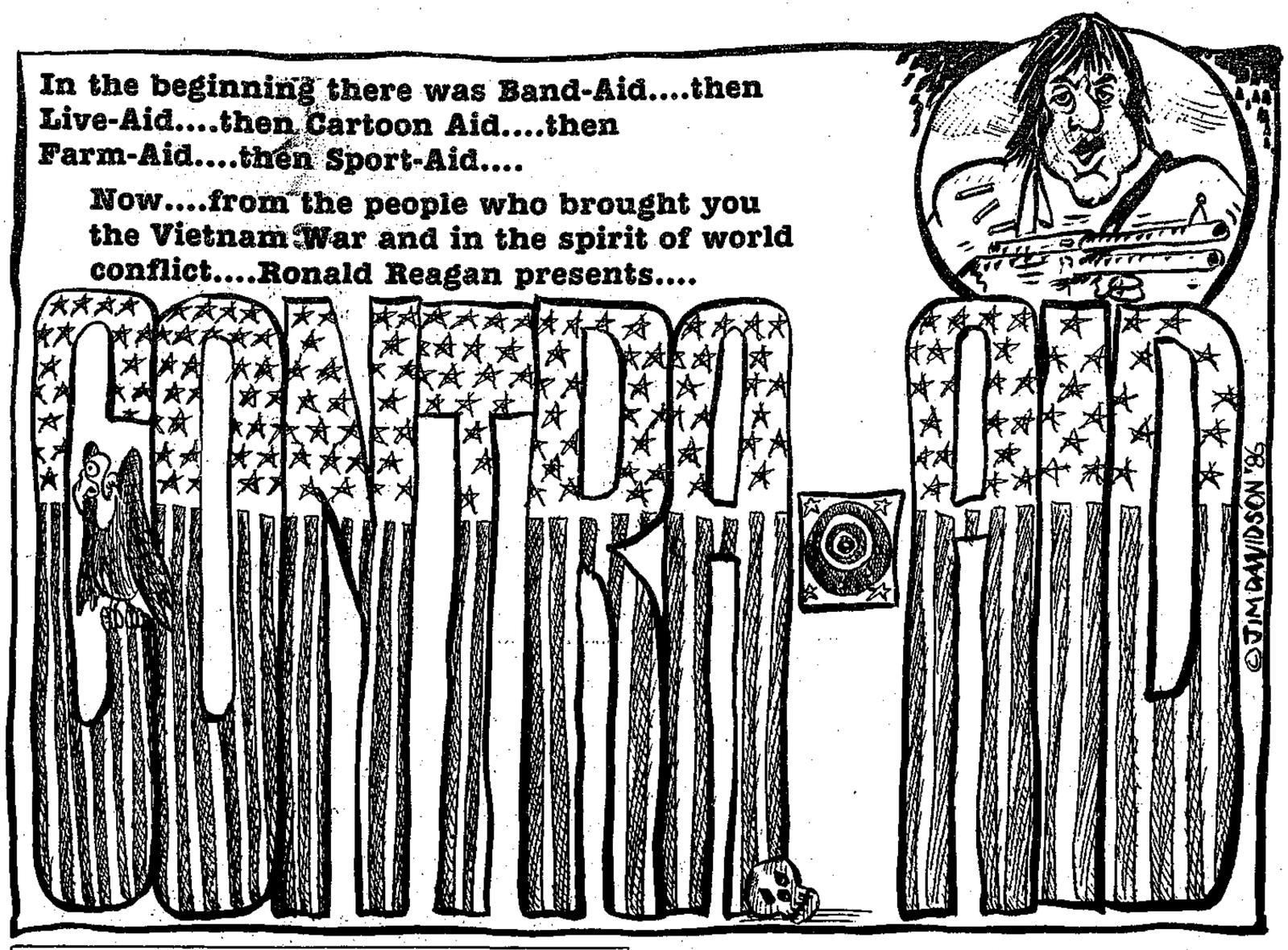

Dianne Evans

South Africa not alone in error

The volatile and tragic situation in South Africa has governments all over the world wrestling with the notion that to cut off trade and other economic dealings with that country will bring Botha's regime to its knees and force it to make real changes.

Those who argue against the idea say that the very people it seeks to help will be those who suffer the most. The black population will, they say, be in even more wretched straits than now. But many blacks are ready to die for change and their economic status is such that the words of an old Bob Dylan song seem appropriate -"When you've got nothing, you've got nothing to lose".

Those who argue for sanctions say that only by hitting the economy will Botha's government falter and this may be so, but one may also take the argument further and ask whether there is a country in the entire world with whom any of us should do trade.

There is no doubt that the people of the world must make their disapproval of apartheid known strongly to South Africa, and there is no doubt that that the system has to change but to do this without acknowledging that we too have our dark side is utterly hypocritical.

Little wonder that the United States, for example, still sends athletes and businessmen to South Africa and has failed to speak with its full power against the Botha regime.

Right now the US government is seeking to relocate 15,000 Hopi and Navaho Indians from their traditional lands to other locations. Why? So that mining companies can get the resources, including uranium, from the land.

Back in the days of frontier settlement this was the norm -move the Indians, take their land, destroy their way of life and to hell with the consequences, and the Indians. Things haven't changed much.

Imagine the entire population of the Sunshine Coast, about 15,000 of us, being ordered from our homes and resettled elsewhere so that an impersonal multinational can reap profit from our homeland. Think about it. That's what's happening to the Hopi and Navaho and it isn't much different from the homelands policy of Botha.

But then, to find out how it feels perhaps we should ask any number of Japanese Canadians who suffered relocation during the war. Canada is not without its shame as well.

It was just last May, not more than a few weeks ago, that the Senate finally gave third reading to a bill which will see the Grassy Narrows and Islington Indian Bands from Ontario compensated for the disastrous mercury contamination which nearly destroyed the Bands and did destroy the fishery upon which the people depended for a living.

That story goes back to the 1950's when Ontario Hydro flooded sections of the reserve land occupied by the Islington Band. One Man Lake was no longer fit for fishing; grave sites were eroded and the bones revealed; the wild rice crop was damaged in some areas.

Then in the 1960's the federal government relocated the Grassy Narrows tribe from its traditional river-side site to a place some distance away, on a logging road leading to Kenora.

This was to bring the people closer to modern facilities and government services. What it did do was bring the people closer to alcohol and by crowding their houses together it destroyed the fabric of their lives.

When in 1970 mercury was discovered in the English-Wabigoon river system the effect on the people was devastating.

The people, first uprooted and displaced, now had a new enemy, and one they couldn't see, taste or smell. Their traditional way of life was to be their undoing.

They lost that way of life, they lost their river and some of them lost lives.

That both Bands have been able to survive is a tribute to their perseverance and human spirit. People have been disabled and even killed by the poison which was dumped into the rivers by pulp mills in Dryden, Ontario; work which depended on the fishery was lost, lives were changed forever. And why?

To satisfy the need for profit and to fit into the bureaucratic picture devised by the Department of Indian Affairs.

In South Africa the path towards the present day has been different but the results are in many ways the same - people uprooted, people ignored and humiliated.

The attempt by any government or group to extinguish the human spirit, to form lives to fit a pattern that has no meaning for them, to damage or perhaps destroy a way of life simply to pay a better dividend at the end of the fiscal year is criminal, immoral.

That it happens in South Africa is tragic, but that it happens in the rest of the world cannot and must not be denied.

Search through recent history for the examples - the partition of India, the French testing of nuclear weapons in the South Pacific and its destruction of the way of life on numerous islands and atolls, the herding of the Jews into ghettos like that in Warsaw - the list, to our shame, goes on and on.

Let us be righteous but let us also be honest. One without the other will make our cry for justice hollow and render our protests meaningless.

Into My Heart

Into my heart an air that kills
From yon far country blows:
What are those blue remembered hills,
What spires, what farms are those?

That is the land of lost content,
I see it shining plain,
The happy highways where I went
And cannot come again.

A.E. Housman

Boat plagued by underwater vandalism

Sunken tug a scuba diver's delight

by David W. Griffiths

To most scuba divers the thought of a trip up to Jervis Inlet and its adjacent waters evokes images of sheer walls outlined with ghostly white cloud sponge (aphrocallastes vastus), the rainbow race of the Skookumchuck or the secret stands of scarlet gorgonian coral (paragorgia arborea) which occurs nowhere else on the planet in such diveable depths.

Unlike the surf-torn shores of the exposed west coast or the convoluted and reef-strewn channels of the Gulf Islands the emerald deep waters of Jervis Inlet have claimed few ships since Jose Maria Navarez aboard the schooner *Saturna* became the first white man to sight its entrance in 1791 and name it the Brazo de Mazzarredo.

Despite the area's relatively scant litany of maritime disaster it is interesting to note that one of its shipwrecks, the little steam tug *Aliford* off Nelson Island has, since its discovery by by Egmont diver John Seabrook in the mid-1970's witnessed more diver activity than any other mainland wreck.

Lost due to fire on September 17, 1917, the remains of the 37 ton *Aliford* now lie about 20 yards off the Nelson Island shore just south of the marker light at the eastern entrance to Agnew Passage in depths ranging from 40 to 80 feet of water.

Although the fire which ended her topside career and the nibblings of the relentless teredo have all but destroyed her wooden hull the tug's metal fittings and machinery lie scattered on the sloping bottom.

Home now to schools of Pile Perch (rhacochilus vacca), Kelp Greenlings (hexagrammos decagrammus), Quillback and China Rockfish (sebastes maliger and sebastes nebulosus), the vessel's encrusted steam engine seems frozen in mid stroke. Atop the nine foot by six foot boiler a pair of quite rare Decorated Warbonnets (chirolophis polyactocephalus) hold court while all about the wreck countless invertebrate lifeforms spin out their sedentary lives.

For countless novice divers the *Aliford* has been their first experience of a shipwreck, some of Canada's most accomplished underwater photographers such as Neil McDaniel and Lou Lehmann have honed their skills upon the wreck. The site has served as a training ground for wreck divers and would-be underwater archaeologists and a test area for new submersibles and remote controlled vehicles such as Can-Dive's *Minirover* and *Phantom*.

In short, the little *Aliford* has given so very many people so many hours of pleasure, reward and satisfaction. To most the wreck is something to be enjoyed and preserved for those who will dive down to her after us.

Unfortunately there is a darker side to the picture.

When Seabrook discovered the wreck she lay, save for her burnt hull in a relatively intact condition. Still connected to a rusting deck winch her anchor chain ran out to a single anchor lying in a hundred feet of water and no doubt dropped by a desperate crew in a last attempt to prevent the burning tug from drifting onto the rocks. Her brass steam whistle and other brass and copper fittings lay in the positions that they had fallen along with crockery from the galley and other artifacts relating to the early towboat industry of this coast.

John had hoped at the time to have the *Aliford* wreck included in an underwater ecological reserve proposed for the area so that the site would receive some protection and preservation for future generations of divers to enjoy.

Alas this was not to be. Soon after news of the discovery began to circulate within the B.C. diving community, divers from Vancouver removed the anchor which heralded the beginning of the end for the integrity of the *Aliford* site.

To be continued

Letters to the Editor

More than just 'a bag of groceries'

Editor:

I am writing re: an article by Syd Heal (June 9), and I quote: "we as an industry are more impressed by a permanent resident making his livelihood here than the sometimes narrow view expressed by some cottage owners who spend a week or two on vacation and do nothing more than buy a bag of groceries or a tank of gas now and then."

I had not realized until I read this article there are some who consider us second class citizens because we do not work on the Coast and are part-time residents who spend about 40 per cent of our time there.

Has Mr. Heal noted that we pay taxes at exactly the same rate as the permanent residents? This year alone approximately $500 went to support the SCRD school system and we have been paying relative amounts for 17 years. We do not begrudge it and consider it just. Nevertheless we part-time residents do help to keep the school costs of the Sunshine Coast down for the permanent residents.

Then regarding purchases, we have spent most of our disposable income on the Sunshine Coast. We have bought lumber, gravel, fill, cement, hardware, gyproc and all supplies needed for a house from dealers in Sechelt. We have employed dynamite men, tree toppers, plumbers, electricians, roofers, concrete men, brick layers, carpet layers and more. All have been local men. We are currently looking for a roofer for another project.

Yes, we have bought "a bag of groceries" and lots more bags. We have family and visitors and like most people they enjoy food. We also fill our car tank with gas and also the boat's tanks with gas.

We also have paid mooring fees to marina operators. We not only spend money in the grocery stores but like the many stores of Sechelt. We appreciate the personalized service and help we receive. We buy books, knitting and craft supplies, dry goods, shoes, and clothing to name a few. We also have guests who enjoy the small-town shopping of Sechelt. We like going to local restaurants.

I do not feel there are many cottage owners who would spend merely a week or two on vacation. The financial investment is too great unless one spends more time there.

Finally many of us have bought land and built with the ultimate aim of retiring there.

This remark of Mr. Heal's can divide the community into two groups. I feel both resident and non-resident owners are contributing and both love the Sunshine Coast or would not be there. We should be endeavoring to work with each other rather than against.

The irony of Mr. Heal's remark is that I bought my property about 17 years ago from the Peninsula Development Company of which he was president. He did not at that time inform me of his opinions of cottage owners. Naturally he simply wished to make a sale and make money on his land development.

Patience Fockler
West Vancouver

Car 54 sought

Editor:

One can only wonder where our town's finest are in their patrol cars - I'm talking about high speed traffic violators on Gower Point Road between South Fletcher and Dougal Road past Dougal Park, from about 10 a.m. on, daily.

I've seen these offenders wind up their cars at South Fletcher and reach in my estimation speeds of 50 to 80 mph by the time they pass the motel. These same cars end up sometimes half way through Dougal Road intersection before stopping - and it's always the same violators.

I can see a child being killed by these cars screaming down Gower Point and out of Glassford Road and Aldersprings Road, (two intersecting streets). Does this have to happen? Car 54 Where Are YOU!?

G.F. Montgomery
Manager - Ritz Motel

WANTED!!
New Premises

Local well-established daycare requires new location. Lower Gibsons area preferred.

WE REQUIRE:
- 1,000 - 1,400 sq. ft. one level
- 2 bathrooms
- Good size fenced yard or yard that could be fenced.
- Good heat and light.

We will consider rentals, leases or lease to buy, private purchase/owner mortgages.

PLEASE CONTACT:
Sylvia or Jane
Mon - Fri 9 am - 5 pm 886-3913
Sat - Sun 10 am - 6 pm or 885-9464

Mayor Strom is not amused

Editor:

Everyone involved in local government expects that, from time to time, local newspapers will offer criticism, some more constructive than others. As a general rule, the criticism of local newspapers is taken, as it is given, as an attempt to keep the populace informed and the government honest. Occasionally a crusade is mounted against a single issue or an individual, and that too is accepted as part of the function of a local newspaper. However, an advertisement such as appeared in your June 23 edition cannot be so accepted.

It is either very careless or very irresponsible to publish an advertisement offering a reward for vandalism and theft of public property, such as appears in your "Help Wanted" column, while the same issue failed to carry an advertisement which the municipality had requested be published.

Please be assured that if the theft and/or vandalism does occur, the Council will hold the **Coast News** jointly responsible with your advertiser.

Mayor Strom

Editor's note: It is agreed that the classified advertisement in question should not have appeared. It slipped through during the editor's absence on vacation. We apologize sincerely.

On the other hand, the advertisement 'which did not appear' was carried on the front page at no charge to the municipality.

Peace book in or out

Editor:

At the board meeting of March 25, both your paper, and I'm sure everyone else, at that meeting thought that the board had allowed that the booklet **We Can Do It** be distributed to Grades 2/3 via the elementary school system. Moreover, the board voted to make private and teacher association contributions of $100 each. This part of the meeting seemed good natured, consensus had been reached, and perhaps a tiny step to promote peace had been made.

On May 27, however the board defeated the motion that **We Can Do It** be made available to school libraries at no cost to the board. In other words the board have completely reversed their April decision, refusing to even allow a copy into a school library, and to provide **no** money for the reader. This is an interesting reversal that will hopefully stimulate those who are interested in promoting peace studies in our schools.

At the same meeting the board established a committee to develop a policy for peace education; interested parties should inform the board of their willingness to contribute to this process.

Bert Slater
Sunshine Coast Teachers for Peace Education

Sale a success

Editor:

The second annual Arts Centre Rummage Sale was very much a success once again and could not have happened without the generosity of those who dug a little deeper to come up with a variety of interesting, useful and valuable items.

Special appreciation is reserved for those untiring volunteers who collected, assembled, priced and cleaned up. Accolades to:

Jan Brenton, Adrian Bilshaw, Yvonne Morgan, Ardith Kent, Eve Smart, Therese and Maurice Egan, Donna Shugar, Belinda McLeod, Sandy Quinn, Sheila Page, Eric Zasburg, Eleanor May, Bruce Moseley, Steve Hodgson, Lindy LeBlanc, the Elphinstone Pioneer Museum and staff and finally to Linda Fox who assisted with the sale and also was forced to disassemble and reassemble her show to make way for the event.

A hearty thanks to everyone.

Gary A. Kent

Census

Editor:

I am writing to thank you and your staff for your support for the 1986 Census.

Without the news coverage provided by your paper, and many others, the Census message would not have reached as many Canadians as it did. The information you provided to your readers about the Census was an invaluable contribution to its success.

Donna Magnone
Regional Communications Officer

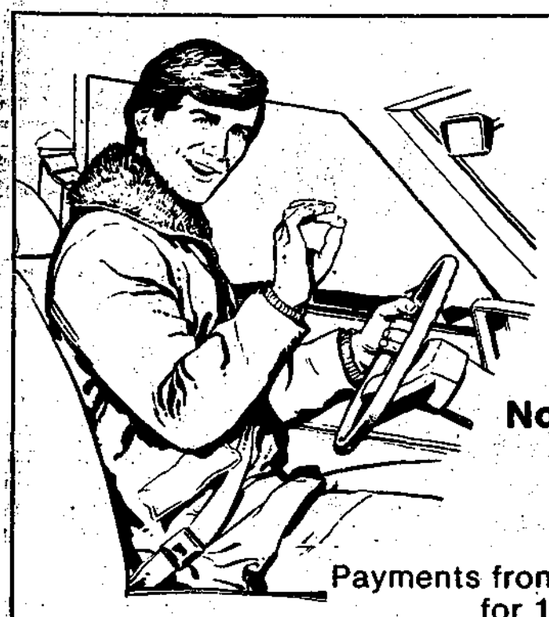

DRIVE HOME TODAY! OAC*

$0 DOWN
THAT'S RIGHT

Nothing Down puts you in the driver's seat of a 1986 FORD CAR OR TRUCK

Payments from as low as $159.00 per mo. for 1986 Escort

*1st. & last month's payment required in advance.

Call immediately and ask about our personal RED CARPET LEASE PLAN.

SOUTH COAST FORD
885-3281
WE WILL NOT BE UNDERSOLD Wharf Rd., Sechelt MDL 5936

Groceries Snacks, Subs Soft Ice Cream
Video Rentals
.97 Machine - $6.00 $1.97
Mon - Thurs Fri - Sun

WE'RE OPEN
6 am to midnite Mon - Sat.
7 am - 11 pm Sundays & Holidays

SEAMOUNT FOODS
in the Seamount Shell Station & Carwash
Hwy 101 Gibsons 886-9533

Now, from SOUTH COAST FORD

New Low, Low INTEREST RATES ON
New Ford and Mercury
CARS AND TRUCKS

eg. 1986 Escort or Lynx
from 6.7%* 36 mo. term

*8.7% up to 60 mo. term. *O.A.C.

Come in and see us today!

We will not be undersold
SOUTH COAST FORD
885-3281 Wharf Rd. Sechelt

dockside pharmacy

OPEN 7 DAYS A WEEK Mon - Thurs - Fri TIL 7 p.m. Sat. til 6 p.m. Sun. 10 a.m. - 5 p.m.

Weekly Specials

PRICES IN EFFECT UNTIL SUNDAY, JULY 13

Realemon Lemonade
473 gm
$2.29

Gillette Good News Razors
8's $1.57

Reach Toothbrushes
Assorted $1.27

Satin Swirl Milk Bath
Assorted 750 ml
$2.47

Mitchum Roll-On
Lotion, 45 ml
$3.57

Nestea Iced Tea Mix
24 oz.
$2.99

dockside pharmacy
Marine Drive, Gibsons 886-8158

Cash-in on Convenience Extravaganza

SUNSHINE GROCERS & GAS BAR

A TWO-DAY SPECTACULAR GRAND OPENING
SATURDAY & SUNDAY, JULY 12 & 13

WIN GREAT PRIZES

FREE
HOT DOGS & PEPSI
Sunday
Noon til' 5 pm

FREE GIFTS
While they last—litter bags, key chains & balloons!

LOTTO 649 **CENTRE**
Play 7 days a week

CASH-IN
on great values

OLD DUTCH
POTATO CHIPS 99¢
200 g box

SUN-RYPE
APPLE JUICE 99¢
1 litre

MR. NOODLES 89¢
85 g package 4 packages for

SERVING YOU BETTER
• Full & Self-Serve • Full Service on Diesel • Service Bays

COME JOIN THE FUN

SUNSHINE GROCERS & GAS BAR
Highway 101, Gibsons, B.C. 886-8413

PETRO-CANADA®

® Marque de commerce de Petro-Canada Inc. - Trademark

Chamber news

Cavalcade plans underway

Despite the inclement weather Canada Day celebrations went ahead. The fireworks display was excellent and our heartfelt thanks go to John Reynolds for organization, Mike Rendelman, Albert Schroth, Doug Carmichael, and Murray Wilson for their able assistance. Also, to the B.C. Canada Committee for the grant monies which enabled us to purchase the fireworks.

Plans are well under way now for Sea Cavalcade. The Chamber will be sponsoring a Salmon Barbecue and open air dance on Friday, July 25. The Barbecue will start at approximately 4 p.m. and dancing will commence at 9 p.m. with the music provided by Mr. Music Man.

Concession stands will be on the site in the evening. The road through the lower town between School Road and Winn Road will be blocked off to traffic from 7 p.m. to 1 a.m. on Friday night.

Gibsons Sea Cavalcade, July 25, 26, 27, will be bigger and better than ever. In honour of our 100th Birthday this year, many new attractions have been added to the weekend's festivities.

The Pacific Jazz Festival will be helping us celebrate by providing an outdoor Jazz and Beer Festival on Saturday afternoon, July 26. The Tailgate Dixieland Band will kick off a terrific afternoon of swing and jazz. The entertainment will continue with blues singer Jennie Legon and congo drummer Frank Clavin, also Fraser McPherson and the Roy Reynolds sextet. The "Big All Star Festival Band" which consists of a 17 piece band will by playing Wild Jazz Festival arrangements.

This is a terrific opportunity to bring the family. Pack up the lawn chairs, blanket, etc., and join us on the grass field at Gibsons Elementary at 1 p.m. for an afternoon of great music. Tickets for the Jazz Festival are located at Don's Shoe Store in Sunnycrest Mall, Gibsons Marina and Richard's Men's Wear in lower Gibsons.

Come help us celebrate our 100th Birthday. The Kinsmen are extending an invitation to one and all to help celebrate our 100th Birthday. The Kinsmen are extending an invitation to Parade on Saturday, July 26. Entry forms are available at Dockside Pharmacy in lower Gibsons and Seacoast Living in Sechelt. Let's make this a parade to remember! For further information please contact Paul Clay at 886-3287.

Remember to support the Sea Cavalcade by purchasing a Sea Cavalcade lottery ticket. There are over 30 prizes being offered thanks to the generosity of our local business and their suppliers. The proceeds of the lottery will go to make this years 100th Birthday celebration better than ever. Tickets are on sale all over Gibsons. Thank you for your support.

The Sea Cavalcade Pageant was a happy occasion and none were more delighted than this year's Queen Jennifer Rhodes, left, and proud mother, Sue Rhodes. —Dianne Evans photo

Roberts Creek

Help out at the Daze

by Jeanie Parker, 886-3973

Roberts Creek Daze is less than two weeks away but tickets can't be printed for the Mr. Roberts Creek Contest because there are no contestants. If nobody comes forward the event will be cancelled and a dance will be held on July 18 instead.

A lot of people grew up in Roberts Creek going to dances at the Community Hall on Saturday nights. The Committee urges them, be they Gibsons residents or whatever, to come back to the Hall for old times' sake and take a shot at the title of Mr. R.C.

Other Daze activities are coming together. The parade will be on Saturday, July 19, from 11 until noon. Entrants are asked to assemble at the Community Hall at 10 to get organized.

There's going to be a Pet Contest, races, sandcastle building, a Lip Sync Contest, and perhaps a Cakewalk. People who can help with these things or have other ideas are asked to come to the next meeting on Wednesday at 7:30 at the Community Hall or phone Debbie Osler at 886-3994 or Chris Luster at 886-2108.

Sue Shepherd still needs lots of help with kids' games. Kevin is lining up musicians for the day as well as organizing the barbecue and dance at the wharf on Saturday evening.

Anyone wishing to sell crafts or food should contact Yvonne Mounsey at 886-4610.

There will be a full schedule of events in next week's paper. But come out and be a part of it. This could be the last Daze unless more people get involved.

MARKET GOODS

The Roberts Creek Farmers Market has herbs, vegetables, crafts, home baking, and much more to offer the Saturday morning shopper. Vendors are welcome to come set up their tables, booths, or blankets in the park behind the Post Office from 10 until 1 every Saturday.

DAZE CHALLENGE

The gauntlet has been thrown. The Roberts Creek Legion Ladies' Softball Team has challenged the Volunteer Firemen to a rematch at Roberts Creek Daze. The Firemen haven't even had a practice this year but they're confident they can easily beat the women. Rumour is there's already heavy wagering on the game.

protech AND
C.P.U. COMPUTER SERVICES

Now working together to supply

OLIVETTI COMPUTERS and all your TRAINING REQUIREMENTS

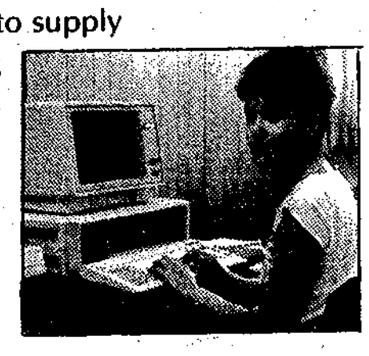

— **Consultation**
— **Private Tutoring**
— **Word Processing**

REGISTER NOW FOR JULY COURSES ON
— Introduction to Business Computers
— Introduction to Word Processing

Call Barb at C.P.U. COMPUTER SERVICES **885-3331**
or PROTECH **885-3735**

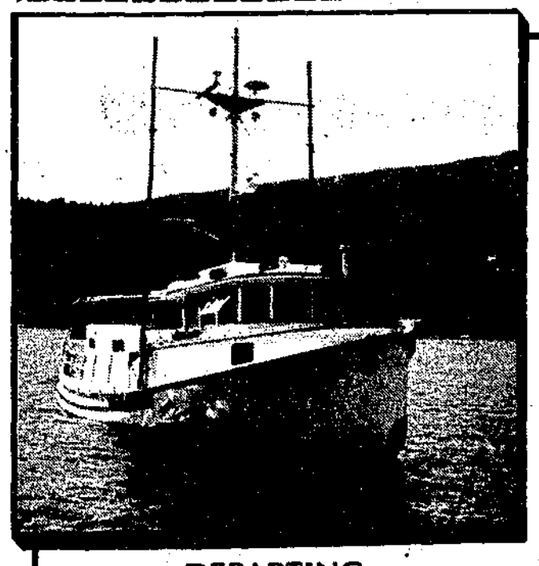

DEPARTING
GIBSONS WHARF 8:00 pm
RETURN 1:30 am
$25/person — Min. 10/Max. 16 Guests

BEACHCOMBER TOURS
Phone **886-9880** (Gibsons)
or **662-7511** (Vancouver)

HIGHLIGHTS—
- Sunset from English Bay
- Expo '86 Fireworks & Lazer Show
- The lights of Lions Gate Bridge
- Vancouver Harbour at night
- Experienced Captain & Crew

See the World's Fair
"EXPO '86"
on board Gibsons' most Luxurious Charter Boat ***MV Lil' Trapper,***
40' of comfort.

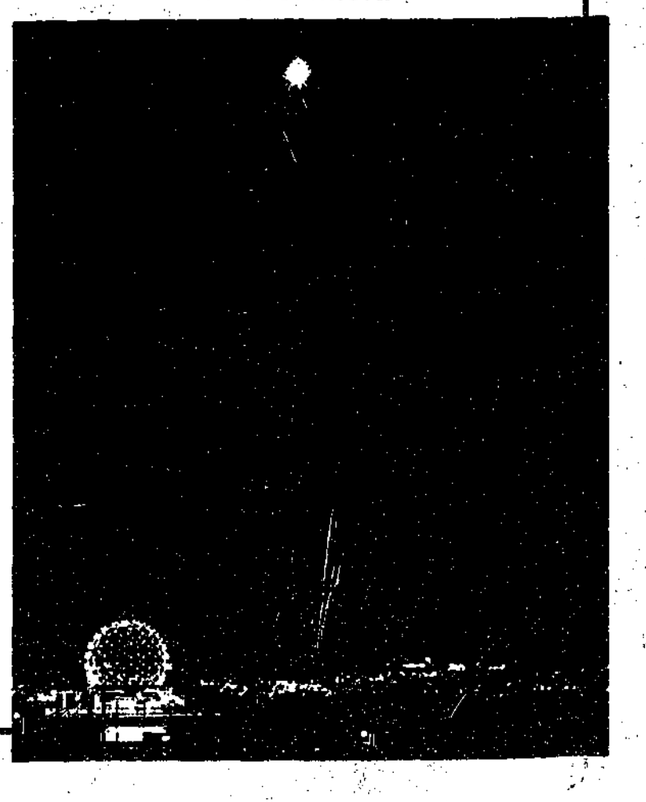

SuperValu Prices Effective: Mon., July 7 to Sat., July 12

Sunnycrest Mall, Gibsons

We reserve the right to limit quantities.

Specials Our Name is our Promise

100% Locally Owned & Operated

Early B.C.
POTATOES 4 lbs. /.89

B.C. Grown *Romane, Leaf, Red or Butter*
FANCY LETTUCE ..... *ea.* **.29**

Canada Grade A Beef
BONELESS CHUCK STEAK ..... *kg* 4.17 *lb.* **1.89**

Lean
GROUND BEEF ..... *kg* 3.51 *lb.* **1.59**

Fresh - By the Piece
LING COD ..... *kg* 2.18 *lb.* **.99**

Fresh
HONEYDEW MELON ..... *kg* .86 *lb.* **.39**

Kraft - 3 Varieties
PEANUT BUTTER ..... *500 gm* **1.69**

Cashmere
BATHROOM TISSUE ..... *4 roll* **.99**

Scott
towels *2 roll* ..... With 1 Complete Super Saver Card **.19** Without Super Saver Card **1.15**

Maple Leaf - 3 Varieties
side bacon *500 gm* ..... With 1 Complete Super Saver Card **2.29** Without Super Saver Card **2.99**

Kraft - 5 Varieties
BBQ sauces *455 ml* ..... With 1 Complete Super Saver Card **.49** Without Super Saver Card **1.89**

Dr. Ballard's Specialty - 6 Varieties
dog food *398 ml* ..... With 1 Complete Super Saver Card **.01** Without Super Saver Card **.69**

Cashmere 4 roll
bathroom tissue ..... With 1 Complete Super Saver Card **.09** Without Super Saver Card **.99**

For All Your Real Estate Needs

Pebbles
REALTY LTD.

886-8107 Gower Pt. Rd.
(Across from the Lucky Dollar)

TRUFFLES the candy store

...Mmmmilk Shakes!

OPEN SEVEN DAYS A WEEK
9 til 9

Gower Pt. Rd., Gibsons 886-7522

Show Piece Gallery

2nd Anniversary Sale

Tuesday, July 8 - Sunday, July 13

Cake & Coffee Social
FRIDAY 6-8 pm

SPECIALS	DISCOUNTED
Mini Frames Mini Mats	*50%*
Cards, Posters, Reproductions	*25%*
Custom Framing (with in-stock supplies)	*10%*

Visa & Mastercard Accepted

NEW LOCATION

Gibsons Landing — 280 Gower Point Rd. (Beside the Gibsons Fish Market) 886-9213

Sea Cavalcade

This Year's THEME — FOR ALL EVENTS:

GIBSONS' 100th BIRTHDAY

This year's Cavalcade is shaping up to be a great success. We urge you and yours to join in the fun and demonstrate your support of this community event, by entering the events outlined here.

Sea Cavalcade Poster Contest

Saturday, July 26 Dougal Park

3 categories: 5 yrs. and under
6-8 yrs. & 9-11 yrs.

PRIZES AND RIBBONS!

Firemen's Long Distance Swim

Sunday, July 27, Keats to Armours Beach

ENTRY FORMS AT
at Richard's Menswear and J's Unisex

For further information phone John, 886-8343

Kinsmen's Sea Cavalcade Parade

Saturday, July 26, 10:30 a.m.
Sunnycrest Mall to Dougal Park

ENTRY FORMS at Dockside Pharmacy, Gibsons & Seecoast Living, Sechelt

For further information phone Paul Clay, 886-3287 or Don Burroughs, 885-4621

Best Decorated Bike & Costume Parade

Saturday, July 26, Dougal Park

3 Categories: Best Decorated, Most Original, Best Comedy

PRIZES

Best Decorated Establishment

Judging will take place Thurs., July 24th

Three Categories this year:
Best decorated overall
Best display or window
Best Restaurant or Pub

1st & 2nd PRIZES for each category

For further details call Andy, 886-3388

WIN! WIN! WIN!

Enter the

Sea Cavalcade Draw

TICKETS: only **$2** ea. or **3** for **$5**
DRAW ON SUN., JULY 27th

EXAMPLE OF PRIZES

#5. ***FISHING CHARTER FOR 6*** (Alibi Wahoo)
#11. ***$500 SHOPPING SPREE*** (Sunnycrest Merchants)
#25. ***$250 TRAVEL VOUCHER*** (Super Valu)
#29. ***TRIP FOR 2 TO RENO*** (Elphinstone Rec)
#32. ***$200 OF GAS*** (local Shell dealers)
#33. ***FRIDAY LUNCH FOR 1 YEAR*** (Cedars Pub)

33 Wonderful PRIZES
and all proceeds go to support SEA CAVALCADE

See us for all these fine products

ECHO
PIONEER
HOMELITE
JACOBSON
HUSQVARNA
STIHL

Kelly's Lawnmower & Chainsaw
Hwy 101 & Pratt Rd., Gibsons
886-2912

Home Hardware

- **Camping Supplies**

All Your **FISHING NEEDS** (licences)

"Home of the Handyman"

KORCAN HARDWARE
Sunnycrest Mall 886-2442

Gail's Craft Gallery
886-3251

Summer Craft CLASSES
10 - 12:30

JULY		
Thurs.,	10th	**Paper Quilling**
Fri.,	11th	**Puff Paint**
Mon.,	14th	**Paper Snipping**
Tues.,	22nd	**Stencilling**
Wed.,	23rd	**Cut & Pierce Lampshade**
AUGUST		
Thurs.,	4th	**Rice Paper Lampshade**
Wed.,	20th	**Stencil A Clock**
Wed.,	27th	**Folk Art**

Paper Tole Classes
Mon. & Fri. - Days
Tues. & Thurs. - Eves.

We Also Have LOCAL CRAFT & GIFT Items.
(Across from Fish Market)

Hill's Machine Shop

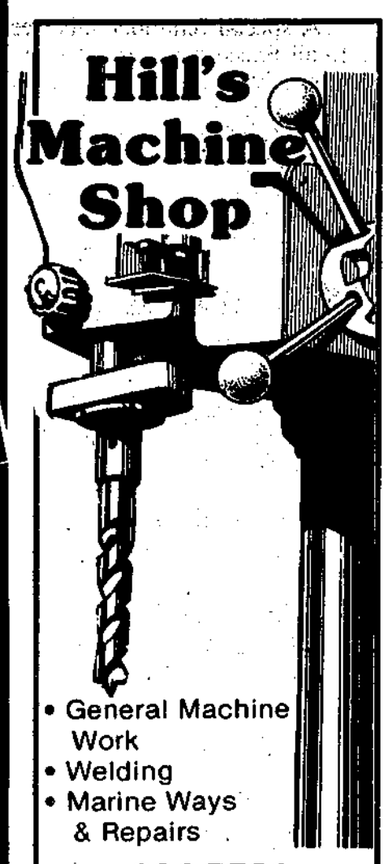

- General Machine Work
- Welding
- Marine Ways & Repairs

886-7721
Marine Dr., Gibsons

DOOR SPECIALS

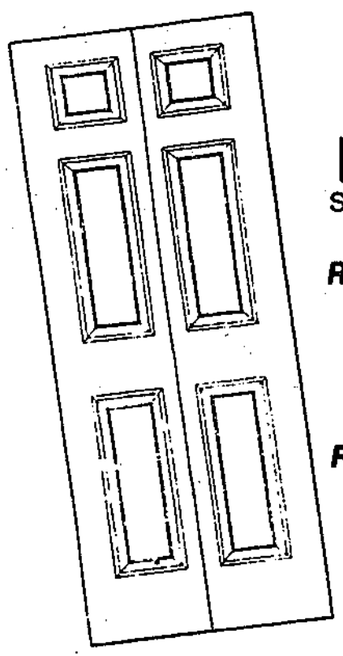

Bifolds
SELECT GRADE

REGENCY
2'/0" wide.. $56.00
2/6 ..... 59.00
3/0 ..... 64.00

ROTARY MAHOGANY
2'/0"wide .. $22.50
2/6 ..... 26.95
3/0 ..... 28.95

NOTE: All doors standard 6/8 high

Exterior Doors
SELECT GRADE - No Frame
3/0 6 panel Mahog $150.00
2/8 or 3/0 6 panel Hemlock 99.00

Exterior Doors
SELECT GRADE - With Frame
2/8 Mahogany, 4½" Jamb $139.00
2/8 Mahogany with #510 Window 4½" Jamb 170.00

Look For
REJECT DOOR SUPER SPECIALS
Every reject door MUST GO!

Interior Doors
frame included
SELECT GRADE

REGENCY
2/4 ..... $98.00
2/6 ..... 99.00
2/8 ..... 102.00

ROTARY MAHOGANY
2/4 ..... $37.50
2/6 ..... 37.50
2/8 ..... 39.95

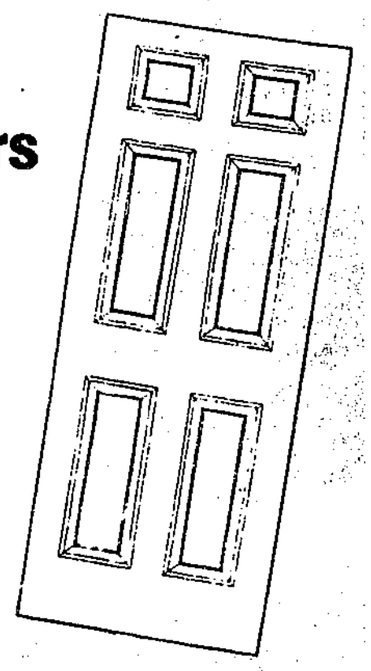

Garage Doors
Embossed Sectional Steel 9'x7' $279.00
CLOPAY #2100 Opener 169.00

GIBSONS BUILDING SUPPLIES LTD
886-8141 885-7121
TWO LOCATIONS SUNSHINE COAST HIGHWAY GIBSONS WHARF AND DOLPHIN SECHELT

Screen Doors
Wood 2/8 ..... ONLY $37.95
Aluminum Storm/Screen Door 129.00

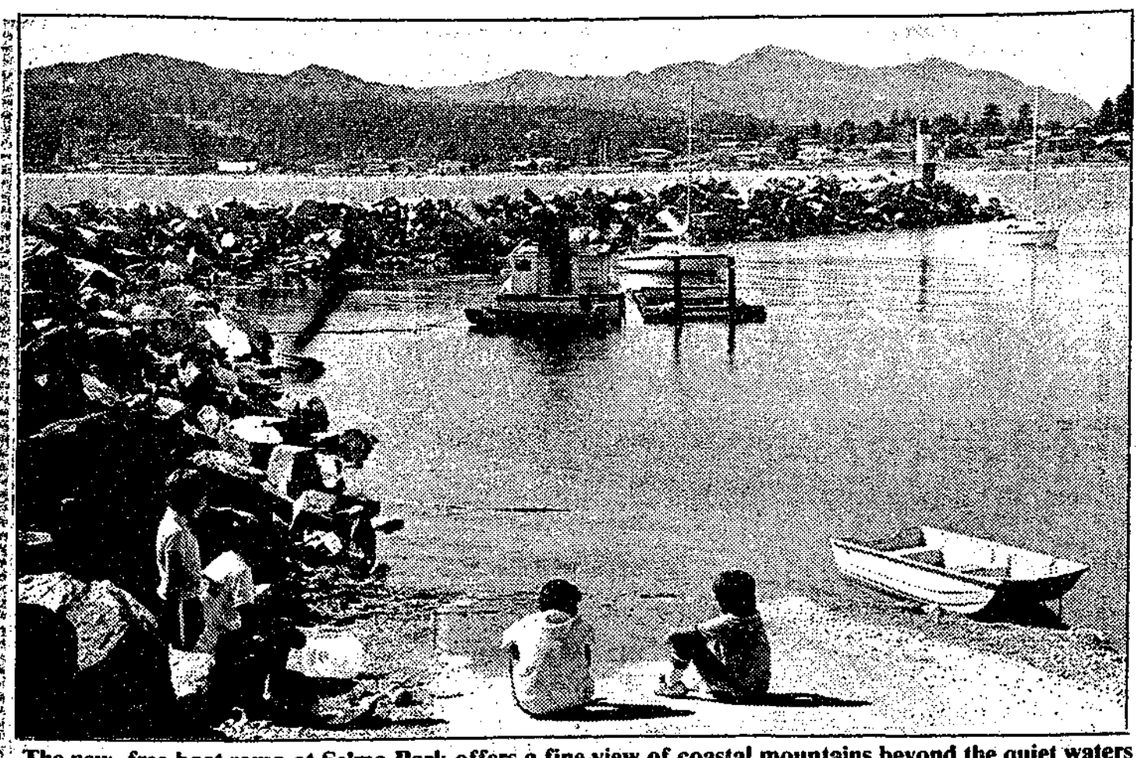

The new, free boat ramp at Selma Park offers a fine view of coastal mountains beyond the quiet waters behind the breakwater.
—John Burnside photo

Sechelt Scenario

Sechelt invited to the fair

by Peggy Connor, 885-9347

COUNTRY FAIR TIME

The Country Fair at Halfmoon Bay is being held this year at Cooper's Green on Sunday, July 13 starting at noon, and Sechelt is invited.

Bring out your specialties to the "Family Favourites from your Kitchen" contest, all you marmalade makers bring and compare, little old winemakers, baking or jellies and jams. Whatever, our judge will do her best to declare winners in whatever categories arrive. Sponsored by Family Bulk Foods.

Smile and the world smiles with you. Once again Joan Clarkson, Halfmoon Bay's ceramic trophy winner has made smile cups for male, female and youngsters' biggest smile, and Lord Jim's Lodge is the sponsor. Just look for the guy with the biggest smile, that will be George Carpenter, and he will measure your smile.

SECHELT MERCHANTS

The street merchants in Sechelt had a lot of excitement going in the streets with sidewalk sales and sidewalk entertainment last Saturday, June 28.

The Mini-Mob, the 69'ers, Nikki Weber, fashions modelled from Marlees, Mime artists and lots of meeting of friends and stopping to talk.

BEARS AND MORE BEARS

Everybody has a bear story these days. I guess the berries up higher are slower in ripening so they are looking to feed their young. As long as they don't find my raspberry patch I'll let them alone.

Some kind of bug ate all the leaves off the red currant bush and the currants have disappeared, so my best crop is my raspberries.

Sechelt Seniors

by Larry Grafton

A special reminder this week to all Executive Committee and Committee heads, please attend the Executive Meeting at 10 a.m., July 8 in the hall. This will be an important meeting.

My last column was completed and sent in prior to the "Over 80's Tea" and consequently our hearty thanks go out to Jean and Bert Sherlock for providing a delightful afternoon for some 120 odd seniors and close to half of these over 80.

The tables were attractively decorated, the food was good, the over 80 ladies and gents received corsages or boutonniers. The 69'ers sang and Len Herder handled the Master of Ceremonies duties admirably. It was a tremendous get together enjoyed by all.

Following upon last week's column with regard to our new hall, a committee was formed in 1982 under the chairmanship of yours truly to look into the possibilities of providing new and more spacious quarters for our expanding membership. We worked hard exploring a number of different avenues of approach and finally settled on buying land and building a hall.

This entailed some fund raising to go along with branch money saved for the purpose. The fund was generously subscribed to by the membership of that era, and the land bought and paid for. The plans were then ordered drawn up by a local architect with working drawings soon to be coming to completion.

At this stage of our planning everything we have done has supported local business. This will also be the case when we build the new hall. We are naturally looking to government help to erect the building and hopefully we will reach this point soon.

Community News on Page 14

Tropicana
Fashion Show & Sale
July 9
6-10 p.m.
Greenecourt Hall
Sechelt

- Bathing suits
- Skirts
- Shorts
- Air Brushed T-Shirts
- Pants
- Dresses
- Men's Shirts

Tickets at The Bookstore, Sechelt
Seaview Market, Roberts Creek
Don's Shoes, Gibsons

Shop Sechelt SUNDAYS
Enjoy leisurely shopping on Cowrie Street every Sunday this Summer
ALL THESE STORES WILL BE OPEN
FROM 11 a.m. TILL 4 p.m.
Blackberries
Chicken Shack
Macleod's Hardware
Rainbow Collections
Shadow Baux Galleries
Stedman's
The Sechelt Bookstore
Workwear World
SECHELT STREET MERCHANTS

Sechelt Council

Continued from page 1

Noting the lack of activity on the site so far, Mayor Koch suggested that such a parking zone would be allocated only when it proves necessary.

Finance Chairman, Alderman Graham Craig reported that the close to $345,000 received from Deputy Minister Chris Woodward during the opening ceremonies at Hackett Park last week was, for the present, deposited in a short term, interest-bearing account.

A report on the controversial uses of DL 3139, where the activities of Henry Hall have come under scrutiny by the Department of Lands, Parks and Housing is expected in the middle of this month. It is understood that the department is holding a meeting on the Hall operation this week.

Quote of the Week
Gaze ye not down upon the dust, gaze upward at the shining sun, which hath caused every patch of darksome earth to glow with light.
Baha'i Writings

SKYLIGHTS

ELSON GLASS
Hwy. 101 & Pratt Rd., Gibsons 886-7359

HELP!
We need to clean our yard of lumber
COME AND MAKE A DEAL!
Friday, Saturday & Sunday
July 11th, 12th & 13th

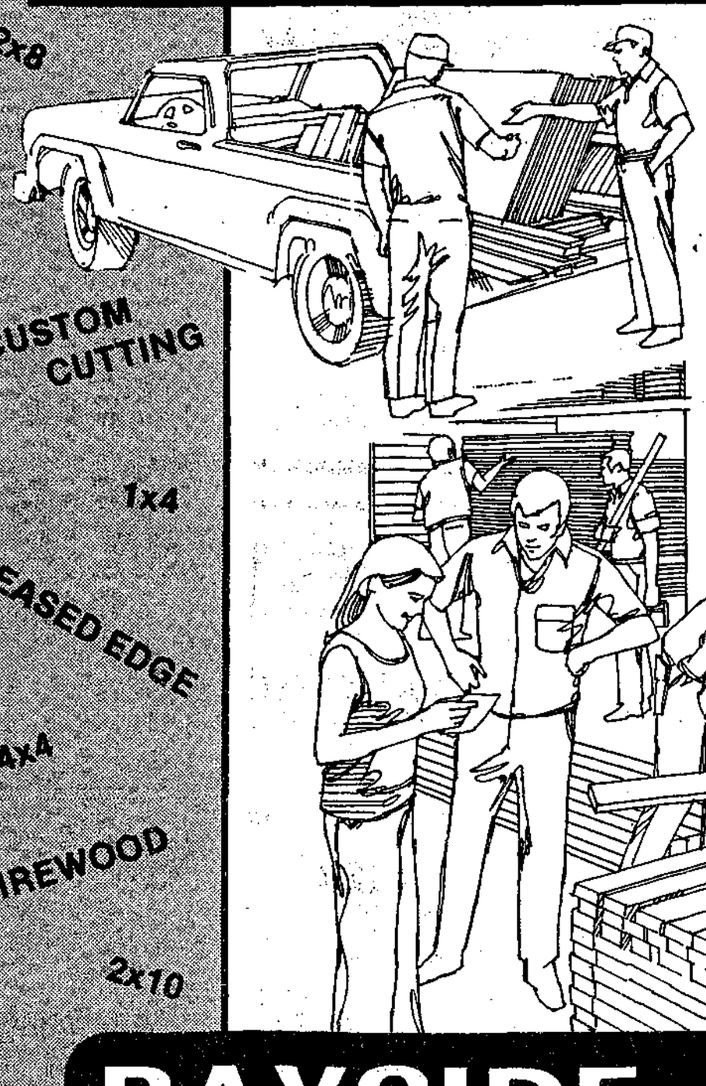

WE DELIVER
CUSTOM CUTTING
BAYSIDE SAWMILL Ltd.
Port Mellon 884-5355 886-7452 Evenings

In her last act as Mayor of the Village of Sechelt, Joyce Kolibas presented a certificate and Sechelt silver spoons to Mayor Diane Strom in honour of Gibsons' 100th Birthday and also brought greetings from the new District Municipality of Sechelt Mayor Bud Koch. —Fran Barnside photo

George in Gibsons

Achievement tea

by George Cooper, 886-8520

The Sunshine Association for the Handicapped has recently presented John Weyburg, the man who designed the logo for the association, with a plaque in grateful appreciation of his time and skill which he had so freely donated.

Pat Juraschka, at present the supervisor of the Achievement Centre, reports that the strawberry tea on June 21 was a very successful afternoon.

"We almost had enough strawberries in the Achievement Centre garden," said Pat, "but had to get some berries elsewhere to be sure we had enough shortcake and whipped cream for our visitors."

She added, "It was a pleasant afternoon with Andrew Meketich adding to the festive atmosphere with some lively music on his accordion."

That afternoon Ronald Paul was in charge of the strawberry jam sales - jam made by the Achievement Centre clients themselves. Other products for sale at the Centre are cedar planters and containers for hanging baskets, picnic tables, oven boards, cribbage boards, bird houses. And for the log sorting companies, boom boards and boom plugs.

"We are also offering services like envelope stuffing, and folding and addressing newsletters," said Supervisor Pat Juraschka, "and we expect to do baking for receptions on consignment."

Sunshine president Peter Bandi says that the computer recently set up in the Centre will provide the equipment for clients to learn some computer skills.

"The Association has another thank-you for the help two Elphie Grade 12 students gave the Centre clients in a reading program. Thank you Becky Sim and Jay-Ann Eldred."

GRAD NEWS

Ryan and Bruce Hogan, two of Elphinstone's grads a year ago, have continued post-secondary studies this past year.

Bruce completed a drafting course at Capilano College and right now is scouting about for a job.

Ryan, a Canfor bursary winner, did first year sciences at Capilano College and intends to continue. Ryan is working at Expo, part of the Monorail staff. He told his mother Pat that during the Royal visit he had a front row seat in his monorail car and was thrilled to see Princess Diana and Prince Charles so close by.

Joel McKown, who was awarded the Jim Cooper and the Gibsons Kinettes bursaries in 1985, did a year of Arts, History and Political Science in Capilano College this past winter.

This summer Joel is working with his uncle in Colorado in the construction business.

Lorne Carroll, last year's winner of the Sunshine Coast Medical Society bursary, had a very successful year in Sciences at SFU. Lorne has taken aim at a Doctor of Veterinary Medicine degree.

Jay Gledson attended New Caledonia College in Prince George in first year Arts, and intends to return for his second year. Jay was awarded the Elphinstone New Horizons bursary last year at Elphinstone.

This summer Jay is working in Prince George at a General Paints outlet and in his spare time at the Burger King - a very full work week.

Winner of the Roland Kerbis bursary last year, Jim Holland, has attended Capilano College in first year music. Jim intends to continue his studies in music at the college next year.

Pender People 'n' Places

It's your serve

by Joan Wilson, 883-9606

IT'S YOUR SERVE

Tennis is always popular here in the Harbour, especially with courts at the secondary and at Irvines Landing, although the latter could use a little TLC from a few strong tennis buffs to get it back into shape.

Ron Knight is back with lessons for all levels. Beginners have three classes to choose from, either July 14 to 17 or July 28 to 31. Novices can sign up for either time, while intermediate players have one class July 28 to 31. Cost is $25 for five hours of instruction.

The kids get individual attention, free Pepsi, prizes, badges and T-shirts from the sponsors: Pepsi and Wilson Sports Equipment.

This is the third year in a row that Pender Harbour has received sponsorship - quite an achievement. Sign up your seven to 15 year old now for lessons, and help them learn a sport for a lifetime.

Register at Centre Hardware, or call Ron Knight at 883-2854 for more information.

QUILTERS' GUILD

If you are a quilter (or want to be one), you may be interested in a quilter's guild for the Harbour. Rosa Ware is getting names together for the fall. Call her at 883-9368 for information.

FAREWELL

Pender Harbour Pentecostal Church is sad to have to say goodbye to Pastor Tim Shapcotte and family at the end of the month. Please come out on July 25, 7 to 9 p.m. at the church, for a farewell social for Tim and Donna. Everyone is welcome.

GRADS EXCEL

PHSS grads of '86 received many local scholarships and bursaries to help with post-secondary plans. Three of our scholars also won scholarships from the institutions which they plan to attend: Mike Phillips from Simon Fraser, John Griffith from UBC and Michelle Cochet from Capilano College. Congratulations and good luck next year!

AVON CALLING

Our new Avon Lady is no stranger to the Harbour: Eileen Alexander of Garden Bay. If you need some products, please call her at 883-2437.

BARGAIN READING

If you need some reading material, try the Bargain Barn on Tuesday, Thursday and Saturdays. You can get a handful of light summer reading for a bargain price. And if you don't find what you want, walk across to the library, which is open those same afternoons. For a very modest fee, you can become a member and enjoy your summer reading. Bring the children, too, and encourage them to read during the holidays.

NEWS WANTED

Summer is a time when everyone relaxes or goes on holiday. That means a shortage of community events. Please don't forget to let me know what's happening! Nine to 10 a.m. is the best time (yes, I sleep in during the summer). Or drop me a note at Box 362. Don't miss out on free publicity!

KLD Ken's

We will not be undersold on these advertised items

LOTTO 649 LOTTO-BC

Open 9 a.m. till 6 p.m. Fridays till 7 p.m.

PRODUCE

California - Red or Black
PLUMS ..... (kg 2.16) lb .98

California
lychee nuts ..... (kg 2.16) lb .98

Chiquita
bananas ..... (kg .84) lb .38

Florida
tomatoes ..... (kg 1.28) lb .58

B.C. Iceberg
lettuce ..... ea .38

B.C. Zucchini
squash ..... (kg .84) lb .38

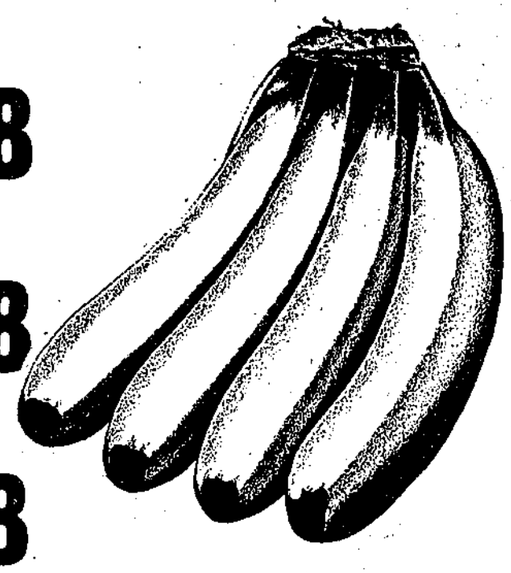

GROCERY

Heinz White
vinegar ..... 1 liter .99

Drink Mixes
crystal light 1.59

Heinz
relish ..... 375 ml 1.19

Ardmona
peaches ..... 398 ml .99
in pear juice

Green Giant
niblets kernel corn ... 341 ml .77

Green Giant
cream style corn ..... 284 ml .77

Sunspun Fancy
apple sauce 398 ml .69

Kelloggs
corn flakes 675 gr 2.19

Challenger
pink salmon ..... 213 gr 1.09

Ivory
bar soap 380 gm/4's 1.49

Campfire
marsh-mallows ..... 250 gr .79

Delmonte
fruit juices ..... 250 ml 2/.79

Betty Crocker Chocolate Chip
snackin cake ..... 400 gr 1.59

Powder Detergent
tide ..... 12 litre 10.99

King Oscar
brisling sardines ..... 99 gr 1.29

Red Rose
tea bags ... 60's paper 2.77

Windsor Coarse
pickling salt 2 kg 1.49

Dad's
cookies ..... 800 gm 3.89

Libby's
tomato juice ..... 1.36 litre 1.29

Cloverleaf Chunk Light
tuna ..... 184 gm 1.29
In Oil or Water

Day by Day Item by Item We do more for you

Variety Deli and Health Foods
Fresh PASTA
886-2936

Gail's Craft Gallery
across from Ken's Lucky Dollar 886-3251
LOCAL CRAFTS
Supplies & Classes
PAPER TOLE CLASSES
every Mon. & Fri.
STAINED GLASS
A GIFT FOR EVERY OCCASION

Gibsons
Girl & Guys Hair Salon
For CAREFREE STYLES and PRECISION TRIMMING..
...we are the ones to see!
Phone now for an appointment
886-2120
In the Lower Village

Show Piece Gallery
Next to Gibsons Fish Market
Watch for our
2nd Anniversary SPECIALS
JULY 8 - JULY 13
280 Gower Pt. Rd., Gibsons
886-9213

Lucky Dollar Foods

GOWER POINT ROAD GIBSONS 886-2257 FREE DELIVERY TO THE WHARF

We fully guarantee everything we sell to be satisfactory or money cheerfully refunded. We reserve the right to limit quantities.

Lotto West Your LOTTERY Centre

Prices Effective: July 8 - 13

We accept MasterCard VISA

LUCKY DOLLAR FOODS

Sundays & Holidays 10 a.m. to 5 p.m.

DAIRY

Kraft Parkay - Maxi Bowl
soft margarine *907 gm* **1.89**

Armstrong 16's & 24's
cheese slices *500 gr* **3.49**

FROZEN

Five Alive
fruit beverage *355 ml* **1.09**

Pepperidge Farms
layer cakes *369 gr* **1.89**

BAKERY

Our Own Freshly Baked
brownies *pkg of 8* **1.89**

Oscarsons Light Sour
rye bread *ea* **1.19**

MEAT

Fresh Whole
FRYING CHICKEN $.99 lb. kg 2.18
Utility Grade

Fresh
CHICKEN LEGS $1.49 lb. kg 3.29
Family Pack

Canada Grade A Beef
BACK RIBS $1.79 lb. kg 3.95

Fresh Bulk
POTATO SALAD $1.29 lb. kg 2.84

Fresh
CHICKEN BREASTS $2.29 lb. kg 5.05
Family Pack

Fresh Whole
CUT UP CHICKEN $1.29 lb. kg 2.84
Utility Grade

Olympic Breakfast Delight
SIDE BACON $2.69 500 gm
Sliced

Olympic - 1/2's
HONEY HAMS $4.49 lb. kg 9.90

EXTRACTAWAY
Carpet & Upholstery
CLEANER
ONLY $15.00 for 4 hrs. Plus Cleaning solutions
Call 886-2257 to reserve

WANT TO FEEL HOT

even though the rain is pouring down? Try this for warmth:

SKEWERED PORK

- 1 inch cube fresh ginger root, chopped
- 1 tablespoon lime juice
- 1 tablespoon water
- 1 small onion, chopped
- 2 dried chillies crumbled
- 1 tablespoon salt
- 1 pound boneless pork butt

1. Blend the first six ingredients in an electric blender until smooth.
2. Cut pork butt into 1 inch cubes and marinate in the sauce mixture for about two hours in the fridge, turning occasionally.
3. When you are ready to cook, drain the pork and skewer it. Brush with oil and place about two inches away from broiler turned to its highest heat. Turn until the pork is crisp and brown - about 8 minutes.

This recipe can also be used for barbecueing. Along with this do up some:

CARROT FOOGATH

- 2 tablespoons margarine
- 1 large onion, chopped
- 2 cloves garlic, chopped
- 1 sliced hot banana pickle
- 2 cups coarsly chopped carrot

Melt the margarine and gently fry all ingredients for five minutes. Cover and continue cooking for another 10 minutes. Serve sprinkled with a tablespoon grated coconut, fresh coriander leaves or chopped parsley.

And to complete your meal, cook your rice the usual way but serve with this unusual sauce:

SPICY PEANUT SAUCE

- 1 tablespoon oil
- 1/4 cup chopped green onion
- 1 clove garlic, chopped
- 1 chicken bouillon cube
- 1 cup boiling water
- 1/4 cup peanuts
- 1 tablespoon soy sauce
- 1 teaspoon brown sugar
- 1/8 teaspoon ground coriander
- 1/2 teaspoon lime juice
- 1/8 teaspoon ground ginger
- 1 crumbled dried chilli

1. Fry onions and garlic in oil till golden.
2. Mix boiling water and bouillon cube.
3. Grind peanuts in a blender.
4. Add all ingredients to onion and bring to boil, stirring constantly. Cook on minimum heat for 10 minutes and stir occasionally.

NEST LEWIS

Dollar Days MONDAY ONLY!

In-Store
MEAT SPECIALS

Medium
onions 5 lbs /1.00

Salada
tea bags 144's 5.00

minute rice 1.4 kg 5.00

Sylvania 60's & 100's
light bulbs 1.00

Hunky Bill's
perogy maker 2.00

PLUS "IN-STORE" $ SPECIALS

Need a quiet spot for that
BUSINESS SEMINAR?

Holding a Workshop?
Giving a class?

Our hall above the store has daytime and evening openings. The hall is fully equipped. with chairs and tables available to seat groups from 25-100.

To Book Your Event CALL 886-2257

The POP Shoppe
Located in our new PARTY SNACK AREA

Gibsons FISH MARKET
Next to Ken's Lucky Dollar

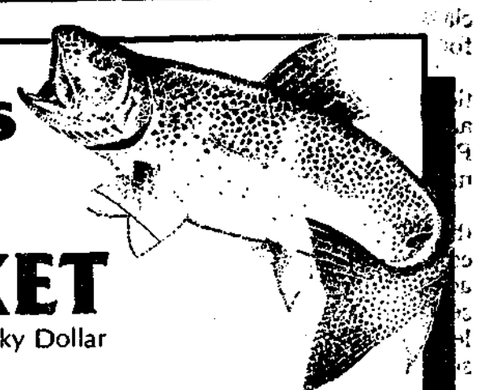

Watch for DAILY SPECIALS

PRICES IN EFFECT JULY 8-14

Golden Dipt
Cocktail & Tartar Sauces $1.49 ea.

Fresh
Shrimpmeat $6.99 lb.

Prev. Frozen
Smoked Salmon Chunks $4.99 lb.

Open 7 days a week: 10 am - 8 pm
TAKE-OUT ORDERS 886-7888

in providing Variety, Quality, & Friendly Service

COAST BOOKSTORE
886-7744
NELSON MANDELA
By Mary Benson $5.95
OPEN 7 DAYS A WEEK
corner of School & Gower Pt. Roads

We're your hot water HEATING PEOPLE
Call us for an estimate.
SERVING THE SUNSHINE COAST
Seaside Plumbing Ltd.
886-7017

GIBSONS LANDING TAX SERVICE
- Income Tax Preparation
- Small Business Accounting
- Typing Services
- Resumes Prepared

Tues. - Sat. 10:30 - 5
(Located in "The Doll's House")
Past Ken's Lucky Dollar 886-8229

WEIGHT CONTROL PROGRAM
Herbal Weight Control Program, the guaranteed Safe & Healthy way to lose, gain or maintain your weight, also to feel well and have more energy. 100% Satisfaction guaranteed. Not available in stores. For information and business opportunity on Herbalife products please contact
886-3908
883-2898 885-3140

LEISURE

Steve Elliot on fiddle and Ken Gustafson on guitar were among the many musicians who delighted a large crowd at the Cedars Pub jam session last Sunday. —Dianne Evans photo

At the Writers' Festival

Self publisher and magazine editor

by Leslie MacFarlane

Okay. You've written a novel but you can't sell it. The publishers say it's saleable but...

Marian Crook, author and self-publisher of such books as **A Yen For Trouble, A Deep and Singular Greed** and **A Question for Justice**, maintains that there IS a way out of the trap.

"I started my publishing life as a writer...and no idea of self-publishing. The 1981 recession convinced me that any published manuscript was going to have to be a self-start venture!"

A Yen For Trouble hit the shelves in 1982 and was followed by a series of other self-published books, all of them doing well.

Taking complete charge, she learned the ins and outs of the publishing business including the value of publicity.

MARIAN CROOK

"The trick in publishing," she says, "is to indulge yourself in this creativity - profitably!"

Well, goodbye Grolier, hello Crook Publishing!

Marian Crook will be lecturing on the ins and outs of self-publishing at the Festival of the Written Arts, Sechelt on Sunday, August 17 at 8:30 p.m. For more information and tickets please contact The Shadowbaux, Sechelt.

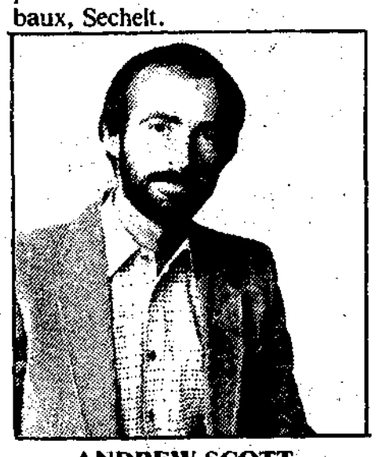

ANDREW SCOTT

Andrew Scott, editor of **Western Living**, will be lecturing at the Festival of the Written Arts, Saturday, August 16 in Sechelt.

Born in Wales, he moved to Canada with his parents, moving from East (Fredericton) to West (Calgary), then settling for good in Vancouver.

"I've always been active as a writer. Before working as a journalist, I wrote and published poetry and short fiction."

Later, he turned to journalism, writing for such magazines as **The Mysterious East, The Vancouver Sun**, and of course, **Western Living**.

"I did reasonably well," he says. "Unfortunately, doing 'reasonably well' as a freelance journalist generally means living a hand to mouth sort of life. I began to look around..."

Two years later, he was offered a position with **Western Living** as assistant editor.

"I thought **Western Living** would be a temporary work stint...but six and a half years later, I still find the consumer magazine format a challenge and a source of excitement...

"The perfect Western Living still escapes me," he admits, "even though I feel we regularly come close."

Perhaps he'll find it in Sechelt! For more information and tickets please contact The Shadowbaux, Sechelt.

Channel 10

THURSDAY, JULY 10
7:00 P.M. & 8:00 P.M.

Grad Ceremonies: By popular request we will be running both Elphie and Chatelech grad ceremonies back to back this evening. So, for those of you who missed them this is your chance to watch.

Pages from a Life Log

Stumbling after Tom Waits

by Peter Trower

During the traumatic period of the lost briefcase, Industrial Accident did not go into eclipse. Terry and I continued to work up new material and rehearse it with the others. Rocky left the area for awhile to work on a film and bass player, King Anderson, a local artist and another long time friend, joined the group. We began to get tighter and more disciplined.

Terry continued to provide great tunes and moody background music for my songs and poems. Not everything worked. One song called **The Destiny Tree**, proved too awkward to adapt and we finally discarded it. But Terry was usually successful in scoring the material. He often spotted potential in pieces that I had considered quite inappropriate. Such as the following:

WHISPERING CHESTER

Whispering Chester
draws a pension for his
lost voice
I help to drink him poor
in the crummy room
where we killed my welfare
wine
the night before.

The thirst makes us drink -
the drink makes our words
work -
Chester got it in the war
He speaks in a dim rasp -
I mumble -
We're a great pair.

Drunker we get -
Chester's spooking out a story
when quick as knocking back a
beer
his voice breaks to normal -
no more whispering about it -
He's talking loud and clear.

He blows his cover for a bit
suddenly realizes
and resumes his livelihood
"Listen," he husks just like
always,
"you won't never tell no one
will ya, kid?"
Cowderoy/Trower c.1980

Since no more engagements for Industrial Accident seemed to be immediately forthcoming, Terry and the others assumed a double identity and began playing as a blues/reggae group. Under the soubriquet of Full Watts, they strutted their stuff at various pubs and dances. I stayed at home writing and hoping something would come up before we lost our momentum.

Sometime in late November 1980, I had a call from Mona Fertig at The Literary Storefront. Evidently, our somewhat ragged act had gone over well with the patrons and she wanted us to do a return engagement shortly before Christmas. Susie Whiton would share the bill with us again. It was encouraging news.

I got together with Terry and the others and we worked out a new and longer act, incorporating several new pieces of material.

Our second stand at The Storefront with the augmented group, took place on that famous Day of Infamy, December 7. It was impossible not to think fleetingly of 'bombing'. Fortunately, we didn't.

Actually, this second gig went much more smoothly than the first. Terry did an excellent job on the slightly tongue-twisting lyrics of **Blowpit Blues** and I managed to stumble through the other homemade ditties with a minimum number of goofs. All the tedious rehearsing seemed to be paying off. The audience (which included Bob Hunter and his wife) was, as they say, small but appreciative. The whole thing wound up in another exuberant jam session where Susie and I traded choruses on **Kansas City** and Terry did his dynamite version of Chuck Berry's **Promised Land**. It was a fantastic evening and this time, I managed not to leave my briefcase in the back alley.

Residence programs new Festival feature

The Festival of the Written Arts will move further afield this August when two four-day writers-in-residence programs will be conducted at the Ranger's Station in Madeira Park.

"We're terrifically pleased," Festival organizer Betty Keller told the **Coast News**. The regional board is at present finalizing negotiations for the site which will be used as a park and community facility.

Area A Director Gordon Wilson was instrumental in getting the Writers' Forge permission to use the site, Keller said.

"He feels as we did that it was time we took part of the Festival somewhere else," Keller said. "This is the ideal thing."

The group is doing clean-up at the site, which has been vacant for some time. Volunteer work parties, co-ordinated by Jan de Bruyn, will be formed to do the work. Those interested in helping are encouraged to call Jan at 885-5518.

There will be two programs offered during the Festival.

One, funded in part by Canada Council, features Aretha van Herk, fiction writer and teacher, and the other has as its instructor Daniel Wood, non-fiction writer and teacher.

One of the most interesting parts of the program, Keller said, is the opportunity for writers to book an hour's consultation with either van Herk or Wood. Work must be submitted beforehand.

"If you've written a book, for instance, then you can have it looked over, to see if you've got something good," Keller explained. "You can have an hour's time with someone who can really talk to you about your work."

For Consultation Applications write to Writer-in-Residence program, Festival of the Written Arts, Box 2154, Sechelt, BC V0N 1V0.

Roberts Creek LEGION
New Hours:
Sunday to Wed. Closed
Thurs. 7 pm to?
Fri. 4 pm to 1 am
Sat. 4 pm to 1 am
FRIDAY DINNER SPECIAL
$2.50
5 pm to 7 pm

HALFMOON BAY COUNTRY FAIR
SUNDAY, JULY 13
NOON
Cooper's Green on Redrooffs Rd.

HEY KIDS!
Summer Recreation Program
July 7 - August 29, 1986
New group starting each week.
Please register one week in advance.
Ages: 6 - 12 years
9 a.m. to 3:30 p.m.
Monday to Friday
Ages: 3 - 5 years
9 a.m. to 12 noon
Tuesdays & Thursdays
Hiking, Swimming, Games, Picnics, Films
Located at the Marine Room
(below Gibsons Library)
Call 886-2274 for registration.
Sponsored by West Howe Sound Recreational Advisory Committee with assistance from the Town of Gibsons

GIBSONS WINTER CLUB
SUMMER BARBECUE & DANCE
Saturday, July 12
Happy Hour 6:00 - 7:00
Dinner 7:00 - 9:00
Dancing 9:00 - 1:00
TICKETS $10
at Gibsons Building Supplies, Seamount Carwash, or from any Executive member

GIBSONS LEGION Branch #109
WEEKEND ENTERTAINMENT
Friday, July 11
CATFISH WILLIE
Saturday, July 12
MARIMBA TONES
CHECK WITH LEGION FOR SUNDAY OPENING

Cedar Plaza, Hwy 101, Gibsons, 886-8171
The Cedars PUB
Presents the
Cedars INN-VITATIONAL GOLF TOURNAMENT
Register now for a good time
Lunches
DINNERS
featured daily
Sunday JAM NITE
Every Sunday
8 pm - midnight
SUMMER HOURS:
Mon - Thurs: 10 am - midnight
Fri & Sat 11 am - 1 am
Sunday 11 am - midnight

Sea Cavalcade
DANCE
with "KNIGHT SHIFT" at Gibsons Winter Club
Fri., July 25
9 to 2
Sat., July 26
9 to 1
Tickets: $4 - Available at GBS, Richard's, Seamount Carwash, Gibsons Marina.
NO TICKETS AT THE DOOR
No Minors

PRONTO'S STEAK PIZZA SPAGHETTI
Cedar Plaza, Hwy 101, Gibsons
WE LOVE FAMILIES AND WE LOVE TO FEED THEM WELL
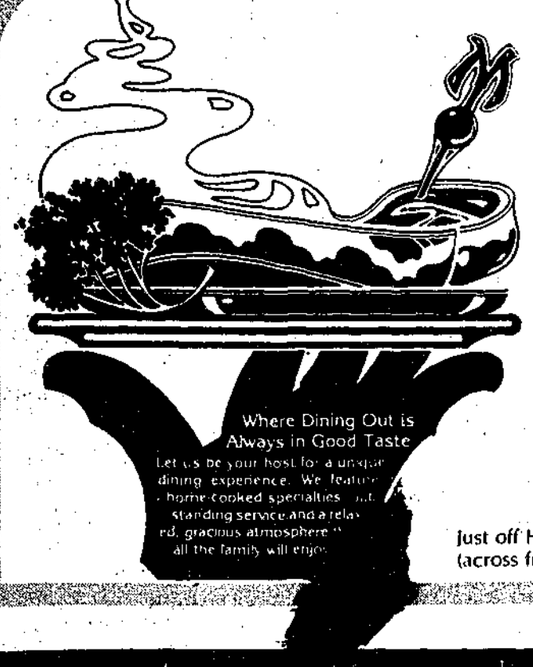
THIS WEEK'S SPECIAL
Prime Rib
with all the trimmings
$9.95
OPEN LATE EVERY NITE
For Reservations call 886-8138
Just off Hwy 101 on Shaw Rd. (across from the Petro Can Station)
Where Dining Out is Always in Good Taste
Let us be your host for a unique dining experience. We feature home-cooked specialties, outstanding service and a relaxed, gracious atmosphere all the family will enjoy.

ELPHIE'S CABARET
Mon. night - Sports Night
3 draws each Monday
Tues. night - "Beat the Clock" night
Summer Hours: Mon. - Wed. 9-2 am
Thurs. 8-2 am (Ladies only til 10 pm) Fri. & Sat. 8-2 am
IN GIBSONS, next to the Omega Restaurant 886-3336
Thursday...Ladies' Night featuring
THE SUNDANCE KID!
FIRST TIME IN B.C.!
FIRST TIME AT ELPHIE'S
Every Thursday: Male Waiters!
DOOR PRIZES & SURPRIZES
Ladies Only 'til 10 p.m.

Agnes the Alligator delighted all her human friends at Canada Day celebrations at Elphinstone Pioneer Museum. —Fran Burnside photo

Free park programs

by Leslie Pringle

Summer is here and so are the FREE Provincial Park programs. Looking for something to do? Want to learn about nature? history? that noise you heard last night? Then come along, everyone is welcome. Bring your insect repellent and a sweater. Unless otherwise specified all programs are at Porpoise Bay Park. See you there.

Thursday, July 10 - Smuggler's Cove Guided Hike. 2:15 p.m. Meet in the Smuggler's Cove parking lot (head north on Highway 101, then follow the signs, allow yourself 30 minutes driving time). We will hike in on a forested trail then explore the intertidal pools and look for proof of Smuggler's illicit past.

Friday, July 11 - Miss Tory Teller and Her Bag of Yarns 7:30 to 8:30 p.m. Come meet Miss Tory Teller in the amphitheatre tonight! Everyone is invited to this audience participation event.

Saturday, July 12 -Ethnobotany or Native Uses of Plants. 3 to 4 p.m. Join us in a guided forest walk as we rediscover the native uses of plants.

Saturday, July 12 - Fry Festival. 8:30 to 9:30 p.m. Search for the salmonid along Angus Creek then head to the amphitheatre for a 'fishin' film'.

Sunday, July 13 - Park's Largest Scavenger Hunt. 10 to 11 a.m. A beach scavenger hunt followed by group games. Bring the family. Meet at the changehouses.

Sunday, July 13 - Life in the Estuary. 9 to 10 p.m. Walk with us through the estuary and look for hidden life. Followed by a film in the amphitheatre. Meet at the beach changehouses.

bonniebrook lodge

Seaside

- Fine Dining
- Lodging
- R.V. & Campgrounds

Sunday - Roast Beef Dinner 11^{95}
Gower Pt. Reservations: 886-2887
CLOSED Wednesday
Mon. - Sun. from 5:30

At the Arts Centre

Salish history photo display

As history is being made with the advent of self-government for the Sechelt people (the first band in Canada to reach this point), history is reviewed as the Arts Centre in Sechelt presents a display of photographs and artifacts devoted to the local Indian Band.

With the generous assistance of both the Band Council and the Elphinstone Pioneer Museum, some rare and fascinating items have been collected.

Many have become known for weaving and basketry and some very early examples of Salish baskets are included as well as photographs of blankets being worn and given away in potlatch ceremonies.

The life of women, the role of the church, the residential school and Tsoh-Nye, leisure and ritual activities are also highlighted. Some of the photographs from the collection of the Provincial Museum in Victoria show band life being 'diluted' by European influence.

The public is invited to view this interesting display Tuesday to Saturday, 10 to 4 p.m. (except July 8) and Sunday p.m. and to meet band members at a reception at the Arts Centre July 12 at 2 to 4 p.m.

COAST NEWS Photo Reprints
Any published photo or your choice from the contact sheets
3 x 4 - 3^{00}
5 x 7 - 5^{00}
8 x 10 - 8^{00}

IRVINE'S LANDING RESTAURANT

OPEN 7 DAYS A WEEK FOR:

Breakfast - from 7:30 am
Lunch - from 11:00 am
Dinner - from 6:00 pm

Reservations appreciated for dinner after 9:00 pm

883-2296

LICENSED DINING

Overlooking the marina at IRVINE'S LANDING, PENDER HARBOUR

Marina now operated by Ed Michael

Garden Club news

by Marguerite

The memorial tree planted in Pioneer Park recently by the John Glassford family is called "Acer Palmatum Maple Green" with very attractive colourings, and will offer some shade later on.

Many people have enquired about the "Poached Egg" flowers or "Limanthes" as it's called, seed will be available from the Garden Club, and those people who are entrants in the Gibsons Garden Centennial Contest, 1986, will have some given to them.

So keep deadheading finished blossoms on your plants, to promote growth and flowers, and remember to send in names, addresses and phone numbers of appealing gardens you see in Gibsons. You may enter as many as you wish; phone 886-9527 or mail to Box 461, Gibsons. Enjoy gardening.

★ Guitars
★ Used Equipment
SALE
STRINGS 'N THINGS
(Behind the Parthenon)
HOURS: Tues. to Sat. 10 till 4
885-7781

A SPECIAL INV... CAFE PIERROT

Fo... you...

...the excellence of Cafe Pierrot's ... rediscover the joys of ... together.

...as long as you like over ... meal, perhaps pampering ... with capuccino and one of our freshly made desserts.

Superb!

20% OFF DINNER FOR TWO

WITH THIS AD

or if you mention this ad when you make your reservation. Bar service not included. This offer is valid thru July 14th.

Cafe Pierrot
Teredo Square, Sechelt 885-9962
Open Monday thru Saturday till 11 pm

Your guide to the finest in area dining

DINING GUIDE

A listing of restaurants and pubs

Toast of the Coast

The drive from Gibsons to Irvines Landing up near Garden Bay is long but it's well worth the time it takes to get there. The scenery is lovely and one could easily contemplate taking a vacation in the area.

And when you get to the end of the road there's the Irvines Landing Restaurant, newly decorated and with brand new menus for lunch and dinner.

It's a sunny spot with a view over the bay and a decor straight from an European art deco decorating magazine. The service is good and the place is small enough to be friendly and warm.

It isn't far from Irvines Landing to Roosendal Farms which is where the fresh produce comes from. The menu cautions that it may change 'to reflect the best local ingredients available on any given day' but that's one of its main attractions.

My friend and I were hungry when we arrived for lunch. The Clam Chowder, 'in the tradition of (past owner) Maurice' is what my companion was waiting for while I decided on the soup of the day - vegetable -and a fresh chicken sandwich.

Neither of us were disappointed. The chowder was just like the good old days, and my vegetable soup was obviously made from fresh ingredients. To accompany the chowder we had ordered a Mediterranean salad and here the freshness really shone. Everything was crunchy except the Feta cheese - even the lettuce in the sandwich was crisp.

We split a serving of warm cherry pie and ice cream and we both brought in a verdict of delicious!

The menu for dinner made us both decide to return at a later date - for example the Baked Prawns with Feta and the Tomato and Onion with basil vinaigrette sounded very tempting as did the Primavera (fresh vegetable) fettucine or linguine and the B.C. Smoked Salmon.

Desserts at night are 'At the whim of the Chefette' and there's also a very pleasing wine list with some seven reds and an equal number of white wines as well as a full slate of liqueurs and other cocktails.

The Irvines Landing Restaurant is also open for breakfast and that menu offers Crepes, Eggs Benedict and 'The Perfect Omelette'.

Taking a vacation close to home sounds wonderful, especially if breakfast, lunch and dinner at the Irvines Landing Restaurant could be part of the deal.

If your summer visitors want to see a little more of the Coast take them for a drive - make a day of it and whatever you do, include at least one meal at Irvines Landing. It will be a pleasure for you all.

DRIVE IN-TAKE OUT

Chicken Shack - Cowrie St., Sechelt - 885-7414. Open 11 a.m. - 9 p.m. Mon-Thurs; 11 a.m. - 10 p.m. Fri-Sat; Sun noon - 8 p.m. Fried chicken, chicken burgers, chicken nuggets, fries, salads, onion rings, fresh hamburgers. All prepared on the premises, all to go.

Gibsons Fish Market - Gower Pt. Rd., Lower Gibsons. Open 7 days a week, 10 a.m. - 8 p.m. Fresh seafood and take-out Fish & Chips, Prawns, Scallops, Oysters, Tempura and Smoked Salmon. Ph. 886-7888.

NIGHT ON THE TOWN

Bonniebrook Lodge- Gower Point, one block right from the corner of Chaster and Gower Point Roads. 886-2887. Open Thurs.-Sun., 5:30-10 pm. V. MC. Enjoy relaxed and intimate dining in this historic seaside lodge. The views are spectacular, the cuisine is excellent and the prices are set to suit every budget. Thurs.-Sat., our Swiss chef, Martin, prepares a weekly menu of delicious Continental cuisine, including soups, salads, and appetizers, as well as entrees of fresh seafood, veal, crepes, pasta and steak. All are individually prepared, creatively presented, and served with tantalizing sauces on the side. Martin's desserts will simply delight you! Sundays the set menu is a Traditional English Style Roast Beef Dinner with Yorkshire pudding and all the trimmings including trifle or pie for desserts. Healthy portions for hearty eaters. Fine dining or snacking - by the sea! Reservations suggested.

Cafe Pierrot - Teredo Square, Sechelt. 885-9962. Open Mon.- Sat., 9 a.m. -11 p.m.; closed Sundays. Delicious bread, pastas, crepes, desserts and more...all freshly baked on premises. Dinner entrees from $5.75. Average meal for 2 - $24.

Casa Martinez Restaurant - Sunshine Coast Hwy., Davis Bay - 885-2911. 5 p.m. - 10 p.m. nightly. MC, V. Lovely view and warm intimate atmosphere. Dinner selections include pasta, seafood, chicken and steaks. Chicken Feast Buffet every Sunday night includes salad bar and choice of desserts for only $7.50. Average dinner for two, $25.

Creek House - Lower Road, Roberts Creek - 885-9321. Open 6 pm - 10 pm, Wed-Sun; Sunday Brunch, 11 am - 2 pm. 40 seats. Intimate dining and fine cuisine are the hallmarks of Creek House. The atmosphere is sophisticated yet casual. Brunch includes eggs, crepes, pasta, seafood, salads, croissants. Dinners include crepes, pasta and meat entrees. Evening specialties include Filet A L'Echalotte, Stroganoff, Lobster, Prawns. Two daily specials (one seafood) at $10.95 includes soup or salad. Average meal for two $30. Reservations a must on weekends.

Garden Bay Restaurant- Garden Bay - 883-9919. Open from 5:30 pm daily. 68 seats. V, MC. Part of the Garden Bay Hotel, the Garden Bay Restaurant has a fabulous waterside view of Garden Bay and Pender Harbour. Menu includes seafood, meat and poultry entrees. Schnitzel, prime rib and fresh seafood are the house specialties. Famous for their generous portions, entrees come with fresh bread, vegetables and rice. Dinner specials Sunday evenings. Average meal for two $25.

Lord Jim's Resort Hotel - 2 km N. of Secret Cove. 885-7038 - Breakfast 8 a.m. - 11 a.m. Lunch 11:30 a.m.- 2 p.m. Afternoon tea 2 p.m. - 4 p.m. Dinner 5 p.m. - 9 p.m. until further notice. Lounge 11 a.m. - 1 p.m. daily. V. M.C. - Banquet Facilities -Fishing Charters, Outdoor BBQ (June 1). Located on the waterfront with a spectacular view of Ole's Cove & Malaspina Strait. The rustic lodge serves West Coast cuisine featuring a varied menu of soups, appetizers & entrees; But the emphasis is on seafood - flown in fresh from around the world. Squid, swordfish, orange ruffie, thrasher shark & yellowfin tuna will be featured as available, local swimming scallops, salmon, skate, prawns & rockfish are also featured. Reservations recommended. Average meal for two - $40.

The Omega Pizza Steak and Lobster House - 1538 Gower Pt. Rd., Gibsons Landing - 886-2268. Open 4-10:30 pm, Sun-Thurs; 4-11 pm, Fri-Sat. 145 seats. With a perfect view of Gibsons marina, and a good time atmosphere. The Omega is a people-watcher's paradise. Cast members of "The Beachcombers" can usually be found dining here. Menu includes pizza, pasta, steaks and seafood. Steaks and seafood are their specialties. Banquet facilities available. Very special children's menu. Average dinner for two $20. Reservations recommended.

Pebbles Restaurant- Trail Ave., Sechelt - 885-5811. Open 7 a.m. - 9 p.m. Mon-Thurs; 7 a.m. - 9:30 p.m. Fri-Sat; 9 a.m. - 9 p.m. Sunday. 62 seats. V, MC, AE. Open for breakfast, lunch, dinner and Sunday Brunch. Lunches begin at $4.25 and selections include sandwiches, burgers and daily specials. Famous for halibut and chips. Dinners include meat, poultry, seafood and more. Rack of Lamb and chicken or veal Cordon Bleu are house specialties. Brunch features omelettes, full breakfasts, Shrimp Pebbles, and Eggs Driftwood. Average dinner for two $25-$30. Beautiful view of Trail Bay and across to Nanaimo. Reservations a good idea.

Pronto's Steak, Pizza and Spaghetti House - Hwy 101, Gibsons -886-8138. Open 11:30 am - 11 pm, Mon-Thurs; 11:30 am -midnight, Fri-Sat; 4 pm -10:30 pm, Sun. 130 seats. Located in the Cedar Plaza in Gibsons, Pronto's serves an extensive variety of pizza, steak, pasta, lasagna and ribs in a delightful family atmosphere. Lunch choices include sandwiches, pasta, burgers and daily specials Mon-Fri. Dinner selections include steak, pizza, ribs and souvlaki. Steak and lasagna the house specialty. Children's menu available. All dinner entrees served with salad and garlic bread. Average family meal for four $15-$20.

FAMILY DINING

The Homestead - Hwy 101, Wilson Creek - 885-2933. Open 8 a.m. - 9 p.m. daily. 40 seats inside, 30 seat patio. V., M.C. Open for breakfast, lunch and dinner. Daily lunch and dinner specials as well as regular entrees. Lunches include sandwiches, hamburgers, pyrogies and salads. Dinner selections include steaks, chicken and seafood. Prime Rib and 15 item salad bar are the house specialty on Friday, Saturday and Sunday nights. Average family meal for four $25-$30.

Irvine's Landing Restaurant - Pender Harbour, 883-2296. Open 7 days a week. Lunch 11 - 2:30; Dinner from 6 p.m. MC, V. Fully licensed. Sunday Brunch 11 - 2:30, featuring crepes and Eggs Benedict. Dinner menu offers a variety of appetizers and entrees featuring local produce and fresh seafood in a relaxed setting with ocean view. Average dinner for two, $30.

Pender Harbour Restaurant- Madeira Park - 883-2413. Open 11:30 am -9 pm Mon-Thurs; 11:30 am-11 pm Fri-Sat; 4 pm-9pm Sun. 40 seats. V, MC. Canadian and Chinese food. Western selections include sandwiches, hamburgers, steaks and chops. Chinese selection includes fried rice, spare ribs, chop suey, chow mein, foo yong and combination meals. All items available for take-out. Average family dinner for four $20.

Ruby Lake Resort - Sunshine Coast Hwy, Pender Harbour -883-2269. Open 7 days a week 7 am -9 pm. 54 seats. V., MC. Breakfast, lunch and dinner served daily in Ruby Lake's post and beam dining room. Lovely view of lake and good highway access for vehicles of all sizes.

Breakfast served all day. Lunch prices begin at $2.50, dinners from $5.50 including salad bar. Smorgasbord Sunday nights includes 12 salads, three hot meat dishes and two desserts, $10.95 for adults, $5.50 for children under 12. Tiny tots free. A great family outing destination. Absolutely superb prime rib every Friday night. Average family dinner for four $20-25.

Seaview Gardens - 1556 Marine Drive, Gibsons Landing - 886-9219. Open 11:30 a.m. - 9 p.m. Tues-Thurs & Sun; 11:30 a.m. -10 p.m. Fri-Sat; closed Mon. 48 seats, in dining room, 20 seats on the deck. MC, V. Fully licensed with a beautiful harbour view, the Seaview Gardens serves Occidental and Oriental food. Western menu features hamburgers, fish & chips, steaks and fried chicken. Chinese menu features combination dinners, chow mein, Hot Pots, fried rice and family dinners. House specialties include Prawns in Lobster Sauce, Gong Bo Guy Ding, Lychees Chicken and BBQ Duck. Smorgasbord every Sat, 5 - 8 p.m. All items available to go. Average family dinner for four $25.

Willee's Family Restaurant- Sunnycrest Shopping Plaza, Gibsons, 886-3434. Open 7 days a week. Mon-Thurs 6 a.m. - 7 p.m.; Fri 6 a.m. - 9 p.m.; Sat 8 a.m. - 6 p.m.; Sun 9 a.m. - 6 p.m. MC, V. Fully licensed. Breakfast, lunch and dinner. Menu features sandwiches, "Willee Burgers", fish and chips. Daily lunch specials include: soup and filled croissant - $3.50; selection of salads; low-cal plate. Daily dinner specials. Take-out service available. Average family dinner for four: $20-$25.

PUBS

Backeddy Pub - Egmont Marina -883-2298. Open daily - 11 to 11, Sat. & Sun. 9 to 11. 60 seats inside, 20 on the deck. All day menu features sandwiches, hamburgers, steaks and desserts. Snacks include fresh steamed local prawns, fish and chips made with local fish. Bright comfortable atmosphere overlooking Egmont Narrows. Also includes a 16 seat family cafe, open 9 am -10 pm.

Cedar's Inn - Cedar Plaza, Gibsons -886-8171. Open 11 am - midnight, Sun-Thurs; 11 am - 1 am, Fri-Sat. 100 seats. V., M.C. Delicious lunches 11:00 - 2:30. Evening menue 6:00 - 9:30. Sat. & Sun. Brunch. Entertainment - Darts, Cribbage, Activities. Everyone welcome.

Elphie's Cabaret- Gower Pt. Rd., Gibsons - next to the Omega Restaurant - 886-3336. V., M.C. Open Wed 9 p.m. -2 a.m., Thurs (Ladies' Night) 8 p.m. - 2 a.m., Fri & Sat 8 p.m. - 2 a.m. (No cover charge til 10 p.m.). No cover charge Wed night. For a rocking good time, come dance and party on the peninsula's biggest dance floor.

Garden Bay Pub- Garden Bay Hotel, Garden Bay - 883-2674. Open 7 days a week. 74 seats. Beautiful view of Garden Bay and Pender Harbour. Pub grub includes sandwiches, burgers and daily specials.

Gramma's Pub- Across from Molly's Reach right on Gibsons Harbour. Open 10 am til 12:30 am; Sundays 11 am - 12 midnight. Lunch from $2.95 in a cosy marine atmosphere. Fresh seafood in season, plus regular pub fare. Ask your friendly server about the daily beverage specials. Gramma's cold beer and wine store - above the pub, at street level - is open every day from 11 am to 11 pm.

Peninsula Motor Inn - Sunshine Coast Hwy, Gibsons - 886-2804. Open 10 a.m. - 12 p.m. Mon-Thurs; 11 a.m. -1 a.m. Fri-Sat. Pub food includes breakfasts and lunches. Kitchen open until 6 p.m. Exotic dancers. Live music.

MC - Mastercard V - Visa
AE - American Express

Average meal prices quoted do not include liquor

SPORTS

—Teri Dawe photo

The recent triathlon began with a plunge into the waters of Trout Lake at Halfmoon Bay, across the lake and by bike and on foot to Gibsons Swimming Pool. Here the participants prepare to take the plunge.

Local lad for B.C. soccer team

Langdale student Ken Campbell, 15, has been selected to play on the under 16 B.C. Soccer team and will be going to Calgary on August 9 to play in the National Championships.

Ken has been playing in the city for four years on the Lynn Valley team where his coach decided that he was good enough to try out for the provincial team.

Ken has been going in to the city every Sunday for months to play in special games. More than 200 boys were chosen to try out and after each Sunday game some were cut, until last week when only 22 people were left.

"Last Thursday we played a game and 16 of us were selected for the team," Ken told the Coast News.

The Canadian Nationals will provide a further opportunity for Ken. From all the teams, representing every province, coaches will pick the best players to stay behind and try out for the Canadian team.

"Next year there'll be a Junior World Cup and it'll be held in Canada so Canada automatically qualifies," Ken explained. Being on the Canadian team means not only playing in the Junior World Cup but having the opportunity to travel worldwide competing in other tournaments.

Ken would like to try and make soccer his career. He is committed to the game, having travelled from his home in Langdale to Lynn Valley four times a week for several years; next week it will be a trip every day for Ken.

Sea Lions open season

The Sea Lions Football Club will be opening training camp on Thursday, July 10 at 6 p.m. at Hackett Park in Sechelt.

If you have not yet registered for football and wish to try out for any of the three age groups you can still register at this time.

Pee Wee boys aged 10 and 11, $40.

Junior Bantam boys aged 12 and 13, $45.

Bantam boys aged 14 and 15, $50.

All equipment will be supplied. For further information please call Gary at 885-7435 or Bill at 885-9842.

Fastball League hosts tourney

This coming weekend, July 13 and 14, the Sunshine Coast Men's Fastball League is hosting its annual invitational ball tournament. There are 12 teams entered with three local teams and the rest coming from the lower mainland.

The tournament will provide two days of round robin games with the play-offs on Sunday afternoon.

There will be a food concession and beer garden available. As well, the Gibsons Winter Club is hosting a steak dinner and dance on Saturday evening.

This is the 20th anniversary of the Men's Fastball League on the Coast. There are still three active players from the grand old days of 20 years ago. They are Freeman Reynolds, Alex Skytte and Carrie Eldred of the Elphie Old Boys.

Come on out this weekend and cheer your team on as they try to make it into the finals.

TEAM STANDINGS	W.	L.	T.	Pts.
Elphie Old Boys	12	6		24
Gilligan's Pub	8	9		16
Gibsons Building Supplies	7	8	1	15
Weldwood	5	9	1	11

UPCOMING GAMES

Monday, July 7	Elphie at Weldwood (Hackett Park)
Tuesday, July 8	Gilligan's at GBS(Brothers Park)
Wednesday, July 9	Elphie at Gilligan's (Hackett Park)
Thursday, July 10	Weldwood at GBS (Brothers Park)

Mousers take Cranes

Langdale field saw history last week as the Mighty Mouse Day Care warlords advanced from a 0-15 record to squeak their first victory over the Power House Crane squad.

After trying to discover face value of the first two balls, coach Pedro Gomez-Grey saw a different side of slow pitch. Marianne Harbour Mantle let number three go and as it glided forever towards home plate Gomez decided to check out this different side. Checking was a mistake as the ball bounced ceremoniously on the strike pad leaving Pedro Gomez in a heap of frustration.

Obviously quite shaken from the early pressure, Gomez-Grey limped to the pitching mound ready to retaliate. The onslaught was awesome as the swinging mice pounded Pedro out of the park clinching their first victory of the year.

S.C. Golf and Country Club

Pat and Roy Scarr take Walter Morrison trophy

by Alec Warner

The Walter Morrison Memorial Match Play (1st & 2nd ball), played over the last two months, ended with the team of Pat and Roy Scarr defeating the team of Marion Reeves and Freeman Reynolds in the final of the championship round to win the trophy. The winners of the consolation round were Pat and Vic Vaughan with Bev and Frank Taber in second spot.

The men's Two Ball-Best Ball Match Play Tournament, also played off during May to June ended with the team of Bill Fraser and Glen Philips winning the final and the trophy over the team of Leon and Art Dorias. Winners of the consolation round were Dan Belle and Bill Gibbons with Russ McLeod and Brent Turner in the runner-up spot.

The Summer Mixed Scramble had a good turn-out despite the slightly inclement weather. The winning team on Sunday, June 29 was Ken White, Jack C. Ross, Dick Tohurst, John Petula and Isobel Cowley. In second place, the team of Doug Elson, Phyl Hendy, Bob Rose, Ann Burton and Alec Warner.

Mixed Twilight of June 30 featured an Alternate Shot Round (teams of two). First place was won by Jo Emerson and Bob Knight; second, Vi Gibbons and Les Cowley; third, Hazel Wright and Wilf Nestman; fourth, Eleanor Knight and Ab Chambers. Three teams tied for low putt honours: Lila Chambers and Bill Clancy, Adeline Clarke and Geo Cooper, and Louise Dorey and Jack White.

On Tuesday, July 1, the Ladies' Eighteeners braved the weather to play the second and finishing round of the Marg Langdale Eclectic with Mardi Scott emerging as winner with a final net 59 and Lil Fraser finishing second with a net 61.

Tuesday's day competition was a count par 35 and 5's only, with Mardi Scott winning the first flight (net 31), closely followed by Connie Grant at 31½. Second flight winner was Barb Lawrence (30½) and runner-up was Helen Milburn (32). Isobel Rendleman broke 90 with an 89 on June 26.

Heavy rain discouraged many of the Ladies' Niners on July 1. However, of the seven hardy souls who completed the second day of the Marg Langdale Tournament, first was Hazel Earle; second was Eleanor Knight and third was Isobel Cowley. Members who "Beat the Champ" the previous week were Hazel Earle, Mary McKinnon and Edna Fisher.

On Thursday morning, July 3, the Men's Seniors played a Best three Nets round when 76 teed off at 8:30 a.m. First with a net 94½, the team of Jack Knaus, Norm Constantine, Al Bullock and Doug Gillett. Second at 98, Vic Vaughan, Bob Carruthers, Tom Meredith and Bill Cormack. Third at 98½, Bob Emerson, Jack Ross, Ted Henniker and Jack White. Vic Vaughan snugged his ball up closest to the pin on the eighth.

Sunset Sailing School

Classes slated for Gibsons

The Sunset Sailing School, sponsored by the Gibsons Yacht Club, will be conducting sailing training classes at Armour's Beach from August 18 to August 22 (inclusive).

Enrolment in the classes is limited to persons 12 years of age or older. Details regarding registration may be obtained from Dave Smethurst at 886-2864 or John Young at 886-9395.

Students will have their choice of morning, noon or afternoon classes of three hours each.

The school will provide land-based instruction complete with written materials and water-based instruction with six Laser sailing dinghys supported by a chase boat. Life jackets will be provided.

Gibsons Yacht Club is also donating a scholarship, consisting of one class tuition fee, for one student who meets the qualifications established by the club.

Details regarding the scholarship may be obtained from Dave Smethurst or John Young at the above noted phone numbers.

T-Ball winners

Pictured is the winning T-Ball team - Yellows. Front row, left to right: Jody and Jeffrey Underwood, Michael Husband; middle row: Jeremy Ruck, Paul Kowalewski, Cara Pederson, Ryan Lucas and Dean Hunt; back row: coach Dave Welde, Peter Kowalewski, Eric Welde, assistant coach Susan Underwod, Mark and Susan Robinson. Not pictured - Joey Tarantela, Katie Powell.

TIDE TABLES

Wed. July 9		Fri. July 11		Sun. July 13	
0115	11.1	0245	10.2	0420	8.5
0515	12.4	0700	11.8	0910	11.0
1245	2.3	1355	3.7	1510	6.2
2025	14.9	2115	15.1	2215	15.1
Tues. July 8		**Thurs. July 10**		**Sat. July 12**		**Mon. July 14**	
0045	11.5	0200	10.7	0330	9.5	0510	7.2
0430	12.6	0600	12.2	0800	11.4	1045	10.9
1205	2.0	1315	2.9	1430	4.8	1600	7.9
1955	14.9	2050	15.0	2145	15.1	2245	15.0

Reference: Point Atkinson
Pacific Standard Time

For Skookumchuk Narrows add 1 hr. 45 min., plus 5 min. for each ft. of rise, and 7 min. for each ft. of fall.

PENDER HARBOUR DIESEL CO. LTD.
Diesel Engine Rebuilding
Industrial Parts
Hwy 101, Madeira Park
883-2616

Sunshine Coast
PEST CONTROL LTD
Davis Road Pender Harbour, BC V0N 2H0
LOCALLY OPERATED GOVERNMENT LICENSED
For control of carpenter ants, rodents & other pests
NEW SERVICE: Perimeter Treatment
Cuts down on the creepy crawler invasion
For Confidential Advice & Estimates 883-2531
OUR SPECIALTY - Pretreatment of houses under construction!

SEA CAVALCADE '86
Lucky Draw 33 Prizes Raffle
Tickets only $2 or 3 for $5
Available at most stores on the Sunshine Coast
PRIZES & DONORS

Bonzai Tree	Mack's Nursery	$100 discount on Hind of Beef	Gibsons Meat Market
$25 Gift Certificate	Ken's Lucky Dollar	$25 Gift Certificate	Ken's Lucky Dollar
$15 Gas (L.O.F.)	Nick's Shell	Fishing Rod	Hyack Marine
Dinner for 4	Pronto's	Roll of Film & Developing	Kits Camera
Fishing Charter for 6	Alibi Wahoo	4 Dinners for 2	Gibsons Fish Market
$25 Gift Certificate	Ken's Lucky Dollar	$100 Gift Certificate	Elson Glass
Tune-up (up to $60)	Gibsons Brake & Tune	Chain for your Saw, Installed	Kelly's Chainsaw
Coffee Pot	Dockside Pharmacy	$250 Travel Voucher	Super Valu
Coleman Cooler	Sunshine Grocers	Yard of Gravel - Loaded	Gibsons Ready-Mix
$25 Gift Certificate	Wishful Thinking	$25 Gift Cetificate	Ken's Lucky Dollar
$500 Shopping Spree	Sunnycrest Merchants	Rent Any Tool - 8 hours	Seabird Rentals
$25 Gift Certificate	Seamount Foods	Trip for 2 to Reno (Nov. 1 to 8)	Elphinstone Rec
Paint a Bedroom for Free	Dick Blakeman Painting	Cone a Day	Truffles Candy Store
Framed Poster of Your Choice	Showpiece Gallery	Fire Extinguisher	Ken Mac Parts
Free Stud Job	Coastal Tires	$200 of Gas at Your Convenience (from either station)	Local Shell Dealers
Fishing Charter for 2 (for 4 hours)	Sea Norm	Friday Lunch for 1 Year	Cedars Pub
Dinner for 4	Andy's		

Get Your Tickets Now! Draw Date, July 27/86

SEE US FOR A FULL RANGE OF:
Spa Time
Hot Tub Control Chemicals
Basic
Pool Maintenance Chemicals
LIQUID CHLORINE
We test your Spa & Pool water FREE
FEATURE PRICE $2.99 gal.
GIBSONS BUILDING SUPPLIES LTD
886-8141 GIBSONS 885-7121
TWO LOCATIONS SUNSHINE COAST HIGHWAY GIBSONS WHARF AND DOLPHIN SECHELT

TIDELINE DORHN BOSCH
LOGGING & MARINE LTD.
• Mercruiser • Volvo Penta • Mariner Outboards
• Rain Gear • Logging Supplies • Safety Gear
• Husqvarna Saws • Work Clothes & Boots
• Complete Marine Repairs • OMC Stern Drive (Cobra)
Wharf Rd., Sechelt - 885-4141

WANTED
Used Furniture and What Have You
AL'S USED FURNITURE
We buy Beer Bottles
886-2812

Thanks
to the following Merchants for their donations to Canfor's DON MACKAY GOLF TOURNAMENT
Gibsons Building Supply
Ken Mac Parts
Don's Shoes Ltd.
Starlite Spas & Pools
Bank of Commerce
Gibsons Meat Market
Sea Span
Super Valu
Gibsons Auto Body
Horsman Trucking
Com-Cor
Gibsons Motors
Dan Wheeler Esso
Malkin Pinton
Weld Lock Wire
B.C. Bering & Garlock
Elson Glass
Penisula Transport
Quality Farm
Seaside Plumbing
Much & Time
Canfor
The Tournament Committee

GRAND OPENING

CELEBRATIONS
Saturday & Sunday
July 12 & 13

NEW

PETRO CANADA

Self & Full Service Gas Bar

with

SUNSHINE GROCERS

NOW OPEN

Hwy 101, Gibsons

Across from Sunnycrest Mall

HOURS: 5:30 am 'til 1 am EVERY DAY

Jim & Diana Young 886-8413

Congratulations Jim & Diana

We are proud to have been selected as your

Dan-Ron CONSTRUCTION
Box 1189, Sechelt

GENERAL CONTRACTOR

Dan Scott 886-8709

Ron Protocky 885-7523

We salute the opening of PETRO CANADA in Gibsons, and are proud to have been involved in its construction

Swanson's
Ready-Mix Concrete
886-9666 885-5333

Fiedler Bros. Contracting Ltd
886-2663

886-8141 **GIBSONS BUILDING SUPPLIES** 885-7121

Dick Blakeman Painting
886-2466

MORRISON ELECTRIC
886-8557

Abacus Drafting Services
885-7564

B.A. BLACKTOP
885-5151

Brooks & Miller Floorcovering Ltd.
885-2923

COAST CONCRETE PUMPING & FOUNDATIONS
885-5337

BIANCA WHEELER
Engineering Consultants Vancouver

Bob Waters Plumbing
885-5470

ROBERTS CREEK ROOFING
886-2108

Squamish Sawfiling
885-5485

ELSON GLASS
886-7359

SUNCOAST STEEL REINFORCING
885-5936

CLAPP'S CONCRETE
886-8511

Parksville Masonry
339-0344

Seabird RENTALS 886-8744

$399 Model #86-08
With Electric Power Head
BUILT IN Hoover VACUUM SYSTEM
Complete with 3 inlets, includes attachment for all your home cleaning needs.
Full power - 2 motor System means clean carpets and a clean home.
The Hoover Difference!
Power Nozzle with Steel Agitator
5 YEAR WARRANTY
"It beats as it sweeps as it cleans"
Installed for as little as $100.00
GIBSONS BUILDING SUPPLIES LTD.
TWO LOCATIONS
Sunshine Coast Hwy., Gibsons
Wharf & Dolphin St., Sechelt
886-8141 885-7121

Halfmoon Bay Happenings

Last call for the fair

by Ruth Forrester, 885-2418

At the time of writing there are still some booth spaces available at Cooper's Green for the Country Fair on Sunday, July 13 at noon. So you have a few days in which to give Andrew Steele a call at 885-3973 to reserve your space for $10. The Green is going to be a very busy place that day so it is a great opportunity to sell your wares and handicrafts.

Prior to the fair will be the Car Rally with a prize of $100 at stake. This will take place on the Friday evening of July 11. Registration fee is $10 per car. Cars will assemble at Halfmoon Bay School between 6 and 7 p.m., and you will need a driver with license and a navigator. You also need a map of the Sunshine Coast, a flashlight and a full tank of gas. This promises to be an exciting event, and for registration and further information call Barb at 885-5448 or Dianne at 885-7026. Deadline date for registration is Wednesday, July 9.

The next event is on Saturday morning, July 12 from 8 a.m. until 11 a.m. at Halfmoon Bay dock. This is the kids' fishing derby with two age categories -four to eight, and nine to twelve years. Free hot dogs drinks to all entrants, courtesy of B&J Store.

On Sunday morning, prior to the fair opening ceremony, all those participating in the three and a half mile trophy race are asked to assemble at Cooper's Green at 10:45 a.m. sharp. For those who would like to join in a "Family Run" along with your kids, be there at the same time.

There is a need for volunteers to man various stations along the route, between Connor Park and the Green. If you would like to offer help call 885-5449.

Opening ceremony will take place at noon with the singing of the national anthem. Sechelt's May Queen Tanya Wishlove will be in attendance for the ceremony.

There will be something for everyone at the fair with special events for the children - races, clowns, games, face painting, kite contest, dunk tank - you name it, it's there! There will be volleyball, horseshoe pitch, bingo, beer garden, tea room, teacup reading, "Family Favourites from your Kitchen", and lots of "White Elephants".

If you have any items you would care to donate to the white elephant section you could drop them off any evening at the Forrester residence across from the Green.

Tickets are now on sale for this year's raffle which will be quite a nice prize for the winner. It's a 50-50 money prize which means that the winner receives half of the proceeds.

For those of you who have reserved, or are planning to reserve booth space there will be a special meeting at the Green tonight, Monday, July 7 to check your location. There is also a need for some strong arms to help set things up for the fair.

Andrew Steele would be happy to hear from any volunteers. The whole fair is quite a big project and lots of willing helping hands are made welcome.

We hope to see all residents and their friends at the Green next Sunday. Come one - come all!

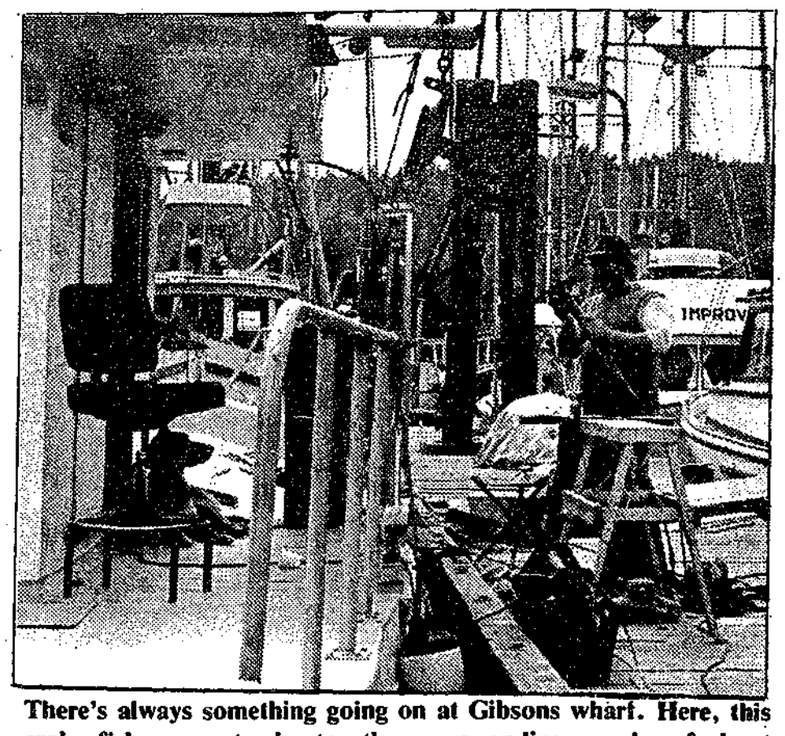

There's always something going on at Gibsons wharf. Here, this crab fisherman tends to the never-ending work of boat maintenance. —Brad Benson photo

Portable Toilet Rentals
Camp grounds • Outdoor picnics
Fairs • Reunions • Gatherings
Construction sites.
SEPTIC TANK PUMPING
Bonniebrook Industries
886-7064
Serving the entire Sunshine Coast

Police News of the week

SECHELT RCMP

On Friday, July 4, two ladies' purses were stolen from Headquarters Hairdresser in Trail Bay Mall.

A break and enter was reported at the Family Mart in Sechelt. Damage in excess of $700 was done to glass and theft of approximately $30 of items was reported.

A camera and zoom lens was stolen from a boat at the fuel dock at Secret Cove Marina.

A gas barbecue was taken from Duncan Cove Marina. Police have a suspect and charges are pending.

Two prospectors were reported overdue coming out of their camp. Air search by RCMP found both men safe at the camp. They had been detained by bad weather.

Gibsons Public Library
Hours:
Tuesday: —
Wednesday: 1:30 - 8 p.m.
Thursday: 10:00 - 4 p.m.
Saturday: 1:30 - 4 p.m.
STORY TIME 11:00 - 4 p.m. Wed. 10 a.m.

Area C Soundings

Get well soon

by Jean Robinson, 885-2954

"Get well soon" wishes go out to Jean Barclay, laid up with a broken arm, and Hazel Seeton, taking it easy after a stay in hospital.

George Gee is sufficiently recovered from his accident to be out and walking. Holmes Gardiner is spending time in his garden now, he is feeling that much better. Good going men.

Would Dorothy Franklin, or anyone knowing her whereabouts, please phone me. It concerns two pool tables of hers.

PIONEER PICNIC

Don't forget the Pioneer Picnic at Whitaker Park on August 17. The usual races, soccer game and corn on the cob will be featured. We just may have a kiddies decorated bicycle parade as well. Of course the Pot Luck Supper is always popular so plan on joining the other families in the area.

FOOD BANK

Reminder for those using the Food Bank. Summer dates are July 9 and 23, August 6 and 20. Mark those on your calendar.

LETTERS

The following is a letter from Pastor Arie de Vos to his parishoners. He will be replaced in August by Ed and Ruth Peters with their children, Jocelyn - 8 and Jerel - 6, from Saskatoon.

"Dear friends; my wife and I would like to express how much we have enjoyed our six years on the Sunshine Coast.

"We came here to serve the area as Village Missionaries and as Pastor of the Sunshine Coast Gospel Church at Davis Bay. We have come to know and love many people and have enjoyed our ministry among you.

"We are moving to Whonnock, B.C. where I will serve as Pastor of the Whonnock Christian Fellowship.

"Our lives have been enriched by yours. To all our friends and acquaintances, we want to say a hearty thanks for your generous acceptance of us.

"We wish you all God's continuous blessing. Yours in Christ, Arie and May de Vos."

Egmont News

What's New?

by Ann Cook, 883-9167

What's new this week in Egmont? Signs of summer downtown Egmont.

CAMPSITE OPEN

Wigwam Campsite has put out their OPEN sign; such a beautiful quiet spot within walking distance to all the places of action in Egmont, government dock, Bathgates, Backeddy Pub, post office, Thrift Store or tennis court.

"STUDIO" SIGN'S UP

"The Studio" sign is up at North Lake to view or sell paintings by local artist Noreen Marshall. Noreen does excellent waterfront paintings, you could take one home to gaze at all winter while dreaming of coming back next summer.

THRIFT STORE

The Thrift Store is open daily downstairs in the community hall for summer months. Furniture has been added to the 101 other "thrifts" for sale. If you have any furniture to donate drop it off anytime in the hall annex.

SUMMER VISITORS

Blair and Brett, with their Mom Deb have just enjoyed a 10 day visit with grandparents Bob and Mae Bathgate. Nell Seaton visited her sister Mary West for a few days. Michelle Beardmore visiting Mother Gaye. Ryan Jackson, age five, and parents visited grandparents Ken and Doris for the long weekend. Nellie and Dick, long time friends from North Vancouver days visiting Trudy and Joe Muller. Pat Vaughan home from a short visit to St. Mary's.

OTHER NEWS

For the many friends who have been inquiring, Nan White is out of hospital (but not home in Egmont) and coming along fine.

Joni Wilson hasn't left the church, she has just changed pews (from Centre Hardware to AC Building).

Clinic Day is Wednesday, July 9 at the school.

Happy Birthday Betty Silvey and Jake from inside the Chuck.

Saturday, July 12, a fun evening at the Backeddy.
Do you remember when?
(50's and 60's)
Rock was then;
Starts at eight
so don't be late!

Prizes for best dressed couples, best dancers, etc., etc.

Church Services

THE UNITED CHURCH OF CANADA
Sunday Worship Services
GIBSONS
Glassford Road - 11:15 a.m.
Sunday School - 11:00 a.m.
ST. JOHN'S
Davis Bay - 9:30 a.m.
Sunday School - 9:30 a.m.
Rev. Alex G. Reid
Church Telephone 886-2333

NEW LIFE FELLOWSHIP NEW TESTAMENT CHURCH
5836 Wharf Ave., Sechelt
Home of New Life Christian Academy KDG to Gr. 12
(Now Enrolling)
Service times: Sun. 10:30 am
Mid-week Wed. 7:30 pm
Men's prayer & study Fri. 7:30 pm
Women's prayer Thurs. 10 am
Pastor Ivan Fox
885-4775 or 886-7862

THE CHURCH OF JESUS CHRIST OF LATTER DAY SAINTS
Davis Bay Rd. - Wilson Creek
Davis Bay Community Hall
Sacrament Service 9:00 a.m.
Sunday School 10:15 a.m.
Branch President Reg. H. Robinson
886-2382

GIBSONS PENTECOSTAL CHURCH
New Church building on School Road - opp. RCMP
Pastor Ted Boodle
Sunday School 9:45 a.m.
Morning Worship 11:00 a.m.
Evening Fellowship 7:00 p.m.
Bible Study
Weds. at 7:30 p.m.
Phone
886-9482 or 886-7107
Affiliated with the Pentecostal Assemblies of Canada

ST. BARTHOLOMEW'S & ST. AIDAN'S ANGLICAN CHURCHES
Parish Family Eucharist
Combined service at
St. Bartholomew's, Gibsons 10 a.m.
Church School 10 a.m.
Evensong & Eurcharist
First Sunday in the month
6:30 p.m., St. Aidan's
Roberts Creek Road
Rev. J.E. Robinson, 886-8436

CALVARY BAPTIST CHURCH
North of Hwy 101 on Park Rd.
Gibsons
11:00 a.m. Worship Service
(No Sunday School during July and August)
Rev. Dale D. Peterson
Church Office: 886-2611

ANGLICAN CATHOLIC CHURCH OF CANADA
ST. COLUMBA OF IONA PARISH
HALFMOON BAY
Church of His Presence:
2nd Sunday 10:30 Morning Prayer
11:00 Communion
4th Sunday 10:30 Morning Prayer
5th Sunday 3:30 Communion
The Reverend E.S. Gale
885-7481 or 1-525-6760
Traditional Anglican Services & Teaching

THE SECHELT PARISH of the ANGLICAN CHURCH
ST. HILDA'S (Sechelt)
8 a.m. - Holy Communion
9:30 a.m. - Family Service
ST. ANDREW'S (Madeira Park)
11:30 a.m.
Reverend John Paetkau
885-5019

SUNSHINE COAST GOSPEL CHURCH
Corner of Davis Bay Road & Laurel Road
Inter-Denominational Family Worship
Sunday - 11 a.m.
Sunday School
For All Ages
Sunday - 9:45 a.m.
"We Extend A Welcome And An Invitation to Come And Worship The Lord With Us"
Pastor Arie de Vos

CHRISTIAN SCIENCE SOCIETY SERVICES
Sunday Service & Sunday School 11:45 a.m.
Wednesday 7:30 p.m.
in United Church Building
Davis Bay
885-2506

PENDER HARBOUR PENTECOSTAL CHURCH
Lagoon Road, Madeira Park
Pastor Tim Shapcotte
883-2374 or 883-2870
Sunday School 9:45 a.m.
Morning Worship 11:00 a.m.
Prayer & Bible Study
Wednesday, 7:30 p.m.

GRACE REFORMED PRESBYTERIAN CHURCH
Sunday:
11 am Roberts Creek Community Use Room (behind the school)
7:30 pm Worship & Fellowship in homes
Wednesday:
7:30 pm Prayer and Fellowship in homes
All Welcome
J. Cameron Fraser, Pastor
885-7488

Summer Special

Now through Sept. 30/86, Enjoy...
1. SuperChannel
Our 24 hr. Movie Channel
2. The Sports Network
Incl. the Goodwill Games
3. Much Music
Rock Videos - 24 hrs. a Day
4. The Life Channel
Lifestyles and Entertainment
5. The Nashville Network
Country TV at its Best
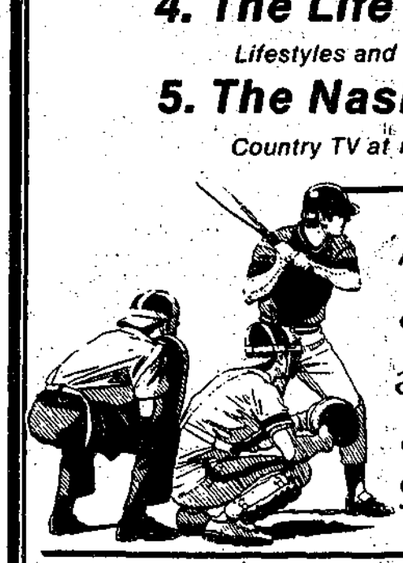
All 5 channels for only $16.50 /Month*
- or -
all BUT SuperChannel for only $7.95 /Month*
- or -
SuperChannel only for $13.95 /Month*
(No processing or installation charge when you pick-up your decoder at our Sechelt office) **
*Plus applicable taxes
**Decoder deposit may be required.
Call COAST CABLE VISION today at 885-3224
and make your Summer Special!
COAST CABLE VISION LTD.
Wharf Rd., Sechelt.

COAST NEWS CLASSIFIEDS

1. Homes & Property

Pie shaped lot & stream next to park near marina, poss. view, $20,000. 886-7642. #29

OPEN HOUSE
1554 Port Mellon Hwy., Sunday, July 13 from 1 pm to 4 pm. Western Realty. 922-6166. #27

Middlepoint, 20 acres with view, creek, roads, timber, subdivide?, $45,000. 886-8252. #29

Reduced to $10,800, serviced, potential view lot, culvert in. 886-2196. #29

Open house - 12:30 - 4:30, July 13, 1129 Sunnyside Dr., Gibsons Realty. #27

OPEN HOUSE
Waterfront - View
Saturday & Sunday
JULY 19 & 20
1 pm - 4 pm
3 bedroom home - boat house -directly in front of Gibsons Marina. $118,000.
886-7559

Partially cleared lot on King Rd., Gibsons, $13,000, will finance. 886-9097. #31

South Fletcher view home, large double lot, well maintained grounds, asking $73,000. 886-9044 after 6. #29

4½ acre, 1 mile to Gibsons, hydro & city water in, found., old backhoe included, $42,500 OBO. 886-7831. #28

1. Homes & Property

Invest into sunny perm. 2 storey home on semi WF, quiet area near all facilities, vendor rents it on long lease if desired. 886-9463. #28

Retirement or investment opportunity. Single storey townhouse, North Road, Gibsons, $39,000. 886-2613. #28

4½ acre, 1 mile to Gibsons, hydro & city water in, found., old backhoe included, $42,500 OBO. 886-7831. #29

Beaut., bright view home, 5 bdrm., almost 2500 sq. ft., approx. 800 sq. ft. of deck, floor to ceiling rock FP, 22x25 fm. rm., woodstove, carport, landscaped, sewing rm., etc., reduced, $79,900. 885-3651. #28

South Coast Ford
1979 AUSTIN MINI
4 speed, 4 cylinder
stereo, mags
Wharf Rd., Sechelt
DL 5936 885-3281

Point Grey/UBC, nicely updated view bungalow, old charm preserved, large 2 bdrm. bsmt. suite, 12 appliances, low down or property in trade. 224-1605. #27

Gambier Island - West Bay, 1.2 acres, log cabin, well. $21,500. 886-3479. #27

Wanted! Resort property (campground/llc. restaurant), can be undeveloped, too. Please write: Box 1154, Vanderhoof, BC V0J 3A0. #28

WANTED
HOUSE UNDER $60,000
LOWER GIBSONS
886-8558
TFN

2. Births

Travis & Dana Neumann are pleased to announce the birth of their first child, Brycen Richard, born June 29, weighing 7 lbs., 3 oz. Many thanks to Dr. Overhill and the maternity staff at St. Mary's. #27

Happily announcing the birth of Gregory Alexander Gordon. A son for Jeff & Beulah Carwithen and little brother for Ashley & Alana. Born June 23 weighing 8 lbs., 14 oz. A big thank you to Dr. Yaxley, Ingrid and Pearl, and to Carol for sharing our happy event. #27

3. Obituaries

CARLSON: passed away June 28, 1986, Mabel Carlson late of Roberts Creek in her 83rd year. Predeceased by her husband Ernie in 1982. Survived by nieces and nephews. Funeral service was held Wednesday, July 2, in the chapel of Devlin Funeral Home, Gibsons. Reverend Neil Parker officiated. Cremation followed and the ashes were interred in her husband's grave at Seaview Cemetery. #27

GRANT: passed away July 4, 1986, Ella Elizabeth Grant, late of Hopkins Landing, in her 66th year. Survived by Bill, her loving husband of 45 years; one son, Tom and Sandy Barrett, Roberts Creek; one daughter, Karen Falk and husband Michael, Vancouver; four granddaughters, Kirsten, Annemarie and Kathleen Falk, and Susanna Barrett; her mother, Jessie Erb, Vancouver, one sister, Dorothy Kerr, Abbotsford; one brother, Donald Woolley, Wells, B.C. Mrs. Grant was a member of St. Mary's Hospital Auxilary, Hopkins Branch. Private family graveside service in Capilano View Cemetery, West Vancouver, followed by a memorial service for family and friends on Tuesday, July 8 at 1 p.m. in the Gibsons United Church. Reverend Alex Reid officiating. In lieu of flowers remembrance donations to the Cancer Society would be appreciated. Devlin Funeral Home Directors. #27

REID: Sylvia Fay (Ward). In lieu of flowers donations to the Research Centre of the Arthritis Society. #27

4. In Memoriam

Wallace, Leonard: In memory of my beloved Dad, Leonard, who passed away July 5, 1985. "Though he is no longer seen by family & friend, he lives; for he was dearly loved, & love can never end." Sadly missed by his daughter, Donna. #27

In loving memory of Kerry Ross Hankins who passed away July 11, 1985. "We mourn but dare not question why; God called him home just when his future seemed secure and bright, we only pray to meet again someday." Missed dearly by his mother Jauncey, Gary, sisters Alana and Jamie, and brother Bill. #27

5. Thank You

Many thanks to all our neighbours & friends for their thoughtfulness & kindness given us at the time of Dorothy's death, it is much appreciated.. The Chaster & Thicke families. #27

Many thanks to our family and friends for making our silver wedding anniversary such a memorable occasion. A special thank you to Bernie, Bobi, Dave & Mike for all they did. Fred & Marilyn. #27

South Coast Ford
WANTED!!!
Good used cars & trucks.
Trade or we pay cash!!
Wharf Rd., Sechelt
DL 5936 885-3281

6. Personal

Contrary to some information, I, Herbert A. Fletcher am not a Jehovah's Witness, never was and hope I never am. Hoping anyone misinformed will take note. Bert Fletcher. #28

When you're having difficulty getting along with each other call Eleanor Mae, Counsellor/Therapist. 885-9018. #27

Alcholics Anonymous
883-9251, 885-2896, 886-7272, 886-2954. TFN

7. Announcements

Horses for rent, overnight rides, lunch rides; we cater to groups. Also horseshoeing. Ask for Ted. 886-9470. #27

Farmers Market, Roberts Creek Village, Saturdays 10-12, vendors welcome. Call Lindy 885-7951. #28

If someone in your family has a drinking problem you can see what it's doing to them. Can you see what it's doing to you? Al Anon can help. Phone 886-9826 or 886-8228. TFN

Crowe Rd. Herb Farm, Roberts Creek. Follow signs, Sundays 10-noon. Ph. 886-9324. TFN

South Coast Ford
1985 BRONCO II
"Loaded"
V6, Automatic.
1 Owner, 12,000 kms
Wharf Rd., Sechelt
DL 5936 885-3281

8. Weddings & Engagements

Eva Setchfield is happy to announce the wedding of her son Derek to Claudette Jolicoeur of Vancouver. Bride's parents are Mr. & Mrs. Armand Jolicoeur. The wedding took place on the 27th of June in Surrey where the happy couple will reside. #27

Phone us today about our beautiful selection of personalized wedding invitations, napkins, matches, stationery, and more! Jeannie's Gifts & Gems. 886-2023. TFN

9. Lost

Cat: light tan, fluffy tail, lost around North Road at trailer park. 885-5487. #27

Huge grey rubber fishbox - Sat. 11 a.m. Last seen on black pick up, lower Gibsons. $50 reward leading to return, contact Gypsy Restaurant. #27

Two female grey-black tabby cats, one with white belly and legs, in Langdale school area. Child's pets, much missed. Reward. 886-8347. #27

10. Found

Small sailboat found. Call 886-3136. #27

Leather jacket in lower Gibsons. 886-9862. #27

11. Pets & Livestock

¼ horse X, filly, 16 mos. old, $200. 886-2877 aft. 6. #29

Free - two adorable calico kittens need good home. Please call 886-2855 anytime. #27

Free striped male kitten, 10 wks. old, litter trained. Phone 886-8085. #27

For sale: gentle paint gelding. 13 HH, 12 yrs., $500; Free dwarf bunnies, 4 wks. old. Phone 883-9958. #27

Hay for Sale: $4/bale; $3.50/10 or more; garden mulch hay, $3/bale. 885-9357. TFN

CANINE OBEDIENCE
And intruder awareness training. Reg. Robinson, 886-2382. TFN

SPCA
885-4771
TFN

12. Personal

17 yr. old guy would like to meet friends my age, male & female, who share my interests, the peace movement, world politics, enjoying & preserving our environment; not into fads, fashions, competitive sports, or being one of the "in" crowd. If you and I sound alike, please write to Box 228, c/o Coast News, Box 460, Gibsons, BC. #29

South Coast Ford
1984 TEMPO, 2 door
4 cyl, 5 speed
Immaculate Condition
Wharf Rd., Sechelt
DL 5936 885-3281

14. Wanted

Free fill wanted, no waste products, Lockyer Road. 885-9969. #29

I will pay $10 a copy for as many as 5 copies of the Mitchell Press Edition of the Cape Scott Story. L.R. Peterson, Box 286, Gibsons, 886-9306. #27

6 cords of firewood, prefer maple or fir. 886-2738 after 5 pm. #27

South Coast Ford
1986 TAURUS WAGON
3 Litre V6, automatic
Driftwood Metallic Paint
A/C, Like New,
Under 2,000 km
Warranty
Wharf Rd., Sechelt
DL 5936 885-3281

Buying coins & stamps, gold & silver, paying top dollar. Call Darcy, 886-2533 or Box 1803, Gibsons. #50

Scrap cars & trucks wanted. We pay cash for some. Free removal. Phone 886-2617. TFN

HOUSE UNDER $60,000
LOWER GIBSONS
886-8558
TFN

15. Free

Kittens, pure black, one male, one female, trained. 886-9381. #27

Healthy kitten, free to good home, kitty litter trained. 885-5314. #28

16. Garage Sales

Saturday, July 12
10 a.m. - 2 p.m.
618 & 620 Bay Rd., Gibsons. #27

Sat., July 12 - 10-2, No. 16, Comeau's Mobile Home Park, (North Rd.). #27

Multi-family, Sat. July 12, 10-1, Mabel Rd. off Gower Point Rd. #27

Fri. & Sat., 9-5, 614 Wyngaert, everything from toys to 1984 Aries LE woodpanel wagon. #27

Sat., July 12, 10 am - 12 noon, Beach Ave., Roberts Creek, ½ mi. past store. #27

Auto dryer, $100; new octagonal clay tiles - ideal for wine rack, $100; single hospital bed w/mattress (adjust.), $200; misc. bldg. materials, etc. Lower Gibsons Area. 886-2694. #27

Sat., July 12, Sun., July 13, 10-4, 225 2nd Street, past Bonniebrook Lodge. #27

South Coast Ford
1983 FORD F150
4x4 xlt
6 cyl., 4 speed, 27,000 kms
1 Owner
Winch Bush Bumper, A. C.
Wharf Rd., Sechelt
DL 5936 885-3281

17. For Sale

Harvest Gold port. dishwasher, good cond., $200 OBO; 1980 Yamaha 250 c/w 2 helmets, $500 OBO. 886-3250 after 4 p.m. #29

2 bikes, Glider 5 sp., $45 ea.; like new Sunbeam gas BBQ, 32,000 btu, $125; waterbed, complete, $75; giant Christmas cactus plant, blooms twice, 4½' across, $85; '77 Ford 2 dr. Custom 500, runs great, $350; gerbil cage, $10; 8" tablesaw, $15. 886-8226. #27

Used Sofa and Chair
$150
886-8886

New triple glazed sliding glass door unit, brown, $600 OBO. 885-7708. #29

Commodore 64 computer, colour monitor, disk drive, desk, lots of programs, $950 OBO. 886-8085. #27

18. For Sale

Airtight wood stove, never used, free standing 'Kresna', attractive red glass front door, side loading, $525. 885-2156. #27

W.W. FOAM SHOP
20% OFF
ALL in stock
VINYLS
good selection
W.W. UPHOLSTRY & BOAT TOPS
637 Wyngaert, Gibsons
886-7310
YOUR COMPLETE UPHOLSTRY CENTRE

1 5 gal. aquarium, inc. pump, filter, heater, canopy & other extras, $45 OBO. 886-9474. #27

Golf clubs, 2 woods, 6 irons, putter, bag with stand. 886-2600. #27

SUMMER SPECIAL
Horse manure, $15/PU. Lockyer Rd. 885-9969. #29

Propane 30" Enterprise range, almost new with 100 lb. tank, copper pipe, connectors & regulator, $450; jet pump, tank & filter, $150. 886-9194. #29

512 Macintosh, 400K external drive, Imagewriter printer, numeric keypad, carrying case, software; Write, Paint, Draw, Draft, Excel, Word, PageMaker, Flight Simulator...more, $3750 OBO. 886-3595 or 886-2268 Tarry. #27

South Coast Ford
1986 RANGER SUPERCAB 4X4
V6, 5 speed, captain's chairs, like new, low klm's, Warranty
Wharf Rd., Sechelt
DL 5936 885-3281

2 used 32" ext. doors & jambs, complete with hardware, $15 ea. 886-2849. #27

10x7 metal storage shed, best offer, 883-9081. #27

The BURL HOUSE
Quality Burl Clocks and Tables.
Everything for your clock needs
PLUS
Indian Art • Oil Paintings • Books
Pottery • Jewelry
Crafts • Cards
Custom Frames
also
Handwoven Garments
By Jacqueline Brown of Strawberry Studios
Browsers Welcome
"We ship anywhere"
#819 Hwy. 101, Gibsons in the Medical Plaza **886-3564**

18. For Sale

Amiga computer 512K 2nd 3½ drive software, also Commodore 128, colour mon., 1571 drive, MPS1000 printer, software, both new, sell or use as part trade for boat, old car, furniture. 885-5272. #27

2 icons, no frames, oils, 1 madonna & child, 15x19; 1 madonna, 12x17, dark background, very old, very, fragile, $5000. 886-7400. #27

Washer, dryer, fridge, all in working order, must be sold by July 7. 883-9446. #27

Wooden octagonal games table, suitable for dining rm., $90; 4 folding chrs., $35; baby buggy, $30. 886-3936. #27

Yukon canopy with boat rack, good cond., $225; upright piano, needs tuning, good cond., $400. 886-7437. #29

Doors, paint, panelling (singles), shelf supports, misc. paint shaker and tinter. 886-3171. #27

8' plexiglass showcase, 3 drawer storage under solid construction, asking $250. 883-2455. #27

26" Electrohome colour TV, solid state, new pic. tube, like new, $295. 885-5963. #27

The Doll's House
Children's Consignment Boutique
Quality used clothing
toys equip. & maternity
also **RENTALS**
HOURS: Tues.-Sat. 10:30-5
Next to Variety Foods
Don't Ken's Bucks, Dollar **886-8229**

MOLDOWANS MILL RE-OPENED
Rough fmbr! Planed fmbr! Custom cutting! Bring your logs, we will cut them for you! 885-5697, 885-2713. Hansen's Rd., Roberts Creek. #28

Dual stereo record player w/ampl. & speakers, $35; port-a-potty, $25; twin table lamps. 886-9411. TFN

MOVING
Waterbed, antique wardrobe, misc. antique collectibles. 886-3700. #28

100 gal. tidy tank, c/w dia. pump, $100; Craftsman 12" bandsaw, as new, $350; 4 sec. tube scaffolding; 100 amp. temp. power pole, c/w acc. 886-7589 after 6. #28

South Coast Ford
1984 CROWN VICTORIA WAGON
V8 - automatic, loaded
SOLD
Wharf Rd., Sechelt
DL 5936 885-3281

4000 FBM new 20' fir bridge timber, 3"x12", $300/1000 FBM. 885-7413. #28

1 small herd reg. angus, 1 or ?; also 1977 9½' Galaxie camper; 1972. 19' Vanguard trailer. 886-2526. #27

18. For Sale

Cotoneaster ground cover, 4" pots, 25 or more, $1 ea. Hedging cedars, 3 varieties. Direct from grower, 1 gallon size, min. order 25, $3 ea. with fertilizer or $4 planted. Free delivery locally. B & B Farms, Roberts Creek. 885-5033. TFN

CLAHOLM FURNITURE
One New
SECTIONAL WITH HIDE-A-BED UNIT.
Reg. $1695 **Sale $1295**
One Good Used
SECTIONAL **$599**
One
OAK GLASS TOP TABLE WITH 4 CHAIRS
Reg. $569 **Sale $399**
One Complete
PINE BEDROOM SUITE.
Reg. $1895 **Sale $1495**
SHOP-IN-HOME SERVICE AVAILABLE
VISA & MASTERCARD ACCEPTED
Inlet Ave. 885-3713
½ Block North of Sechelt Post Office

Firewood, seasoned 1 yr., alder/maple mix, $80 del. locally. Ph. 886-7914. #28

Mixed firewood, full cord, $70. 886-2708. #27

South Coast Ford
1976 CHEVETTE
4 cyl, auto
Grad Special
Wharf Rd., Sechelt
DL 5936 885-3281

Radio record player, walnut cab., as new, $50; lg. Ben Franklin fireplace, classic sunburst design, $150; french doors; 14' wood boat, needs repair; 40 HP Evinrude motor, $200; coffee table, $15. 885-2766. #28

McClary Charm kitchen wood range with water & boiler tank, $375. 886-3344 eves. #28

Washer & dryer, $100 pr.; fridge, $80; 2 double beds, $50 ea.; couch, $20; 2 arm chairs, $20 ea., & misc. 886-2319 or 886-8068. #28

Three antique rings. 885-2527 or 886-9575 after 6:30. #28

48" Alaska sawmill with 090 & 070 power heads, 075, $1600 OBO. 885-9601 eves. #27

Multicycle Inglis auto washer, $295. Guaranteed & delivered. 883-2648. TFN

COAST COMFORT
Teas, herbs, sachets, potpourri, mulled wine spice, mineral bath & more. Great gifts from $1.95 to $3.95. Available at THE BOOKSTORE, Cowrie St., Sechelt, 885-2527 & other local stores. TFN

Drop off your COAST NEWS Classifieds at any of our convenient Friendly People Places

IN PENDER HARBOUR
Centre Hardware & Gifts 883-9914
John Henry's 883-2253
IN HALFMOON BAY
B & J Store 885-9435
IN SECHELT
Books & Stuff (Trail Bay Centre) 885-2625
The Coast News (Cowrie St) 885-3930
IN DAVIS BAY
Peninsula Market 885-9721
IN ROBERTS CREEK
Seaview Market 885-3400
IN GIBSONS
Radio Shack Sunnycrest Mall, 886-7215
The Coast News (behind Dockside Pharmacy) 886-2622

DEADLINE IS NOON SATURDAY
FOR MONDAY PUBLICATION

Drop off your Classified Ads with Ruthie, the friendly face at our Sechelt office in The Bookstore on Cowrie St.

COAST NEWS CLASSIFIED ADVERTISING

Copyright and Advertising Regulations

The Sunshine Coast News reserves the right to classify advertisements under appropriate headings and determine page location. The Sunshine Coast News also reserves the right to revise or reject any advertising which in the opinion of the Publisher is in questionable taste. In the event that any advertisement is rejected the sum paid for the advertisement will be refunded.

Minimum $4.00 per 3 line insertion.
Each additional line $1.00. Use our economical last week free rate. Pre-pay your ad for 2 weeks & get the third week FREE.
THE FOLLOWING CLASSIFICATIONS ARE FREE
Birth Announcements, Lost and Found.

No billing or telephone orders are accepted except from customers who have accounts with us.

Cash, cheques or money orders must accompany all classified advertising.

CLASSIFIED DEADLINE
NOON SATURDAY
ALL FEES PAYABLE PRIOR TO INSERTION

Please mail to:
COAST NEWS Classified, Box 460, Gibsons, B.C. VON 1V0
Or bring in person to one of our **Friendly People Places** listed above.

NO. OF ISSUES

Minimum $4.00 per 3 line insertion.

$4 $5 $6 $7 $8

CLASSIFICATION: e.g. For Sale, For Rent, etc.

18. For Sale

FOR EXPLOSIVE REQUIREMENTS Dynamite, electric or regular caps, B line E cord and safety fuse. Contact **Gwen Nimmo**, Cemetery Road, Gibsons. Phone **886-7778**. Howe Sound Farmer Institute. TFN

South Coast Ford

OVERLOADED!
We've got a huge inventory. C'mon down
Let's Make A Deal...
Wharf Rd., Sechelt
DL 5936 **885-3281**

T & S TOPSOIL
Mushroom manure, $25/yd., $24 for seniors. Cheaper by the truckload. Steer manure now available. Call aft. 6 or anytime on weekends & holidays. 885-5669. TFN

Oak sideboard, oak dresser (Canadiana), walnut dresser, lg. walnut wardrobe. East Indian wool rug, 9x12. 886-2671 eves. #27

THE CUT & BLOW BAR HAIR SHOP
Gibsons Medical Centre
(mini-bus stop)
All Premium **PERMS** $29.95 trim incl.
Fashion Colour **Cellophanes** Incl. Shampoo & Blow Dry $19.95
Shampoo, Cut & Blow Dry $9.95 incl.
All JOICO Products 25% OFF
For an appt. **886-3415**

19. Autos

'74 Camero Z28, 44,000 on body, orig. paint, stored four years, offers. 883-2863. #27

Tradesman's canopy, sliding side panels, ladder rack, fits import PU. $850. 886-3414. #28

'76 Datsun B210 htchbk., $900 OBO. Call 885-9508. #28

1975 Ford Supercab 3/4 ton with canopy, less than 70,000 mi. Asking $1250 or W.H.Y. 886-9472. #28

South Coast Ford

1984 F350 4x4 CREW CAB
V8, 4 speed, low kms., Take Over Lease or Purchase
Wharf Rd., Sechelt
DL 5936 885-3281

1964 Parisienne convertible, exc. cond., 327 mtr., 3 sp. trans., new paint, new top. 886-7738 eves., 886-2833 days. #27

'78 Honda Civic, $1895; '75 Ford Stn. Wgn., $695; '75 Plymouth Fury, $450; clean vehicles. 883-1122. #27

1979 Ford 3/4 ton 4x4, canopy, 8', good cond. 886-3940. #28

'82 Ford import PU, low miles, 4 cyl., 2600 cc, 5 spd., AM/FM, ass. stereo, $5700 OBO. 886-3414. #28

'82 GMC Sierra Heavy ½ ton, elec. ign., PS, PB, Michs., V8, auto, new paint, immac. cond., $7995. 886-3997. #28

'54 Chev 2 ton dump truck, $800; '51 Ford 1 ton dumping flat deck, $400. 885-3835 eves. #27

'50 Dodge truck, good running order, good tires, $500 OBO. 885-3742. #27

South Coast Ford

1983 F250 SUPERCAB 4x4
XLT Lariat
V8, automatic, 1 owner, nice condition
Wharf Rd., Sechelt
DL 5936 **885-3281**

1969 Ford 1 ton van, recond. eng., partially camperized, $600. 886-9411. TFN

'82 Toyota Tercel, 2 dr., 4 sp., excellent cond., 42,000 km., $4900. Ph. 886-7041. #28

1974 Chev. ½ ton, $350; 1977 Subaru, $350; both run well. 886-8496. #28

'78 Honda station wagon, $1800; 1982 Honda 1100 Goldwing, $3500. 886-3701. #29

1976 K5 Chev. Blazer, auto, ps, pb, 4x4 PT, 49,000 mi., exc. cond., $4000 OBO. 886-9790. #29

Make offer! '72 Plymouth, loaded! Excellent trailer pull, big eng., hitch, good radials, extra spare. 885-3309. #29

'78 Pontiac Acadian, 4 dr., hatchback, 4 spd., radial tires, good family car, only $2500. 886-3841. #27

'77 3/4 ton 4x4 Chev., new tires, brakes, muffler, paint, $2300. 886-3095. #27

1976 Ford cab, doors & fenders, no rust, $300. 886-3687. #27

South Coast Ford

1985 TEMPO
4 door, 5 speed, V6
SOLD
Wharf Rd., Sechelt
DL 5936 **885-3281**

20. Campers Motorhomes

Parklane tent trailer for sale, sleeps 4, 85 lb., good cond., $490. 886-7153. #29

'74 GMC crew cab with 11½' Travelmate camper. 886-9957 after 5 p.m. #29

'69 Ford 20' motorhome, tires A1, near new motor, completely rebuilt trans. 1 yr. ago, $6500. 886-9957 after 5 p.m. #29

24' Traveleze trailer, central bedroom, full bathroom, awning, $7000; F250 raised roof semi-camperized van, $6000; complete package, $12,000. Ph. 886-3911. #28

28' 1982 Prowler trlr., exc. cond., fully equipped, $12,500. 886-9648. #28

South Coast Ford

1984 ESCORT
2 dr, 5 speed, 4 cyl, 31,000 klm, 1 owner
Wharf Rd., Sechelt
DL 5936 **885-3281**

13' Gibson Coach trlr., slps. 4, stove, fridge, elec/prop., lts., $950. 886-9909. #27

1978 21' Aljo trailer, 4 pcs. bthrm., stove, fridge, oven, awn., furn., unique layout, slps. 8, exc. cond., $6900. 885-7429. #27

Beautiful mini motorhome, loaded, 20,000 mls., 4 capt. swivel seats. 885-7738. #27

21. Marine

23' Sangstercraft Chinook (limited edition), 188 Mercruiser, dual Wagner steering & controls (mint cond.), ext. inc., stereo syst., CB, VHF, trim tabs, teak interior, depth sounder, 10 HP Merc. motor & tank, $10,800. Ph. 936-0167. #29

14' Klepper folding sailboat in exc. cond., $450; trailer avail. 886-8730. #27

16' alum. Hewescraft, Johnson 25 HP, easy load trailer, good cond., $2500. 886-9085. #27

Sale due to death, 21' Sabercraft cruiser and trailer, loaded, one owner, 883-9474. #29

Wanted: Davidson dinghy in good condition. 886-2062. #27

15½' Sangster, 65 HP Merc. on trailer, full canvas top, mint cond., $3500. 883-9244 or 853-8254. #29

Just arrived, 155 HP Chrysler rebuilt diesel marine engine, ideal repower for larger boats. 886-3560. Sunco Marine Ltd., Box 308, Hwy 101, Gibsons. #27

MV Blackfish 24' Owen, 318 Chrysler, FWC, live bait tank w/timer, VHF, CB, hydraulic trim tabs, AM/FM tape deck, heads, sind, 1 bunk, used as charter boat, SS gas tank, $7000. 885-7977 eves. #28

18' FG boat with 9.8 Johnson in new cond., best offer; 14' boat trailer in exc. cond., best offer. 883-9081. #28

23 ft. Bayliner Nisqually command bridge, mint cond., many extras, perfect charter boat. 921-9379. #27

22. Mobile Homes

Deluxe 2 bdrm. 12x60 Northwest, #16 Comeau Trlr. Pk., (North Rd.), nice pad, $13,900. 886-8730. #27

Travel trailer, 1966 15' Shasta, no brakes required, light wt. model, $1495. 886-3560. Sunco Marine Ltd., Box 308, Hwy 101, Gibsons. #27

Trailer pad for rent, Irwin Motel Trailer Court. 886-3331. #28

Mobile home space available. Sunshine Coast Mobile Home Park. 886-9826. TFN

23. Motorcycles

1979 Honda CX500 custom shaft drive, liquid cooled, in good shape, $750. Ph. 886-8076. #29

1981 Kawasaki 400 in good cond., best offer. 883-9081. #27

175 Yamaha Enduro, like new, 350 km, $700 or trade for pick-up truck. 886-8252. #29

'80 Honda 500 XL on and off rd., in good shape, great on gas, cheap transportation, $600. 886-8506. #27

'79 Yamaha XS750 DOHC continental tires, all factory options, fairing & bags, $1100 OBO. Steve 886-3841. #27

Suzuki DS80X, 1982, good cond. with helmet & service manual, $400. 886-7048. #27

24. Wanted to Rent

Urgently need roommate to share modern hse., Gibsons, $200. 886-3025. #29

Or rent with option. 3 or 4 bdrm. house between Langdale & Roberts Creek for Aug. 1. 874-8066 (Van.) #28

26. For Rent

3 bdrm. apt. suite avail. Aug. 1 near Govt. wharf, $360/m. Call 921-7788 aft. 6. TFN

Waterfront cottages for rent, year-round or monthly, $175 & up. 883-9928. #30

MINI STORAGE 886-8628 #29

1 bdrm. suite, Hillcrest Rd., 4 appl., heat incl., $300/m. 886-7489 eves. #27

Self-contained w/f duplex, bach. suite, furn., sorry no dogs. $185/m. 886-7377. #TFN

Small shop, approx. 1200 sq. ft., $200/m. 886-7738 eves., 886-2833 days. #27

South Coast Ford

1984 4 DOOR CAVALIER
4 cyl., 5 speed
1 Owner
Wharf Rd., Sechelt
DL 5936 **885-3281**

3 bdrm. house, lower Roberts Creek, beach access, no appl., avail. immed., $525. 886-8293. #27

Roberts Creek, 2 bdrm. log house, FP, wood heat, fridge & stove, $325. 885-3429. #29

Wilson Creek, lge. modern 3 bdrm. house, new carpet, paint, no dogs, rent, sell or lease, $500/m. 885-7695. #29

2 - 2 bdrms, one with 4 appl. & one w/5 appl., good view, fireplace. 943-2469. #28

Shop & office space on Payne Rd., behind Jamieson Auto & Animal Clinic. 886-7111. #28

Waterfront, Pender Hbr., summer, 1 bdrm., furn., fab. view, swim, $300/wk. 883-9446. #28

House in Roberts Creek available Sept., 5 appliances, refs. 886-9993. #27

Avail. now, bright new 1 bdrm. grnd. flr. ste., full bath, drapes, WW, appls. 886-3954. #27

South Coast Ford

1979 BRONCO 4x4
V8 - automatic
Priced to Save $$$
Wharf Rd., Sechelt
DL 5936 **885-3281**

Office space for rent, 2nd floor, above Gibsons Building Supplies. 886-8141. TFN

1, 2, 3, bdrm. apts., heat and cable vision inc., reasonable rents. 886-9050. TFN

Community Hall for rent in Roberts Creek. Phone Debbie, 886-3994, 7-10 p.m. TFN

TEREDO SQUARE
Office space to lease, excellent location, elevator service, 3rd floor, view, carpeted, some space can be subdivided and/or combined.
No. 1 - 390 sq. ft.
No. 2 - 1940 sq. ft.
No. 3 - 1015 sq ft.
For information call 885-4466. TFN

2 bdrm. view, sundeck, new carpets, no pets, $365/mo. 886-7204. #27

Waterfront home, Roberts Creek, 3 bdrm., 2 bath., lg. landscaped lot, $700/mo. Call 1-461-1159. #27

Small 2 bdrm. double wide, Hall Rd., avail. July 15, 3/4 acre treed prop., ref., $330/mo. 886-8375 or 886-3168. #27

26. For Rent

Prof. Building in Lower Gibsons
2 - 11x11 Offices
1 - 20x20 Waiting Rm. (or 2 offices)
1 - 11x16 Conf. Rm.
1 - 9x9 Walk-In Vault
TOTAL - 1300 sq. ft.
Great for shared tenants & shared receptionist
Ph. 886-9880

27. Help Wanted

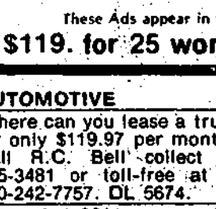

Clerk needed - typing, computer work & accounting, non-smoker, for Thurs., Fri. & ½ day Sat., $500/m. Reply Box 641, Gibsons. #29

Time to update your resume? Let OUR fingers do YOUR talking! Arbutus Office Services, 885-5212. #29

Moving - need help cleaning - will pay $15/hr. 886-3567. #27

Waitresses with bar exp. needed. Apply in person at Seaview Gardens from 12 p.m. - 3 p.m., Tues. - Sun. 886-9219. #29

28. Work Wanted

CLEAN WINDOWS
From $20. Phone between 5 & 7, Lou 886-8614. #29

Carpentry, renovations and repairs. Dale 886-3444. #29

Work wanted for a 5 ton dump truck with barn door gates, will handle most jobs, phone for free estimates: 883-9921, Madeira Park, ask for Paul. #31

Hedge & Cedar Trimming, reas. rates, free estimate. 886-3982. #27

Hardwood floors resanded and finished. Work guaranteed. Free est. Phone 885-5072. TFN

PEERLESS TREE SERVICES LTD.
Topping-Limbing-Danger tree removal. Insured, guaranteed work. Free estimates. 885-2109. TFN

Builder, plumber, electrician, 35 yrs. exp., one call does it all, property mgmt. Tom Constable 886-3344 or 886-9316. #29

29. Child Care

Mom of 2 will sit 2-3 yr. old in my hse., $15-20 a day, Wilson Cr. 885-7708. #29

31. Legal

I, Les Morris of Box 1921 Sechelt, BC VON 3A0, hereby apply for a permit to discharge effluent from trout ponds located at Burton Road, approx. 2 miles west of Gibsons, to the land, and give notice of application to all persons affected. The land upon which the treatment works will be located is Lot 3 of H, Block A, Dist. Lot 903, Plan 10281. The discharge will be located at above. The rate of discharge will be: maximum daily - 1140 cu. metres, average daily - 600 cu. metres. The operating period during which the effluent will be discharged is 365 days a year. The characteristics of the effluent discharged shall be equivalent to or better than typical effluent from a trout farm operation. The type of treatment to be applied is from fish ponds to settling pond to ground. Dated this 3rd. day of July 1986. A copy of this application was posted at the site in accordance with the waste management regulations on July 3rd., 1986. #27

31. Legal

Province of British Columbia LAND ACT

NOTICE OF INTENTION TO APPLY FOR DISPOSITION OF CROWN LAND

In Land Recording District of New Westminster and situated in Salmon Inlet, B.C.

Take notice that Newcome Point Seafarms of Sechelt, BC VON 3A0, occupation fish farming, intends to apply for a foreshore lease of the following described lands:

Site location two kilometers East of Newcome Point, South side of Salmon Inlet, and commencing at a post planted 120 metres East of Hydro Pole #13-6A, thence North 150 metres; thence West 325 metres; thence South 150 metres; thence East 325 metres along shoreline to point of commencement and containing 4.87 Ha's, more or less.

The purpose for which the disposition is required is for fish farming.

Comments concerning this application may be made to the District Land Manager, 4240 Manor Street, Burnaby, BC V5G 1B2.

File #2402738.

Newcome Point Seafarms, C.L. Chrismas; K. Braathen; Directors.

Dated June 6th, 1986.

South Coast Ford

1985 FORD LTD
V8 Automatic, Air Cond., Many Options
low kms, 1 Owner
Wharf Rd., Sechelt
DL 5936 **885-3281**

31. Legal

South Coast Ford

1985 HONDA CIVIC
5 speed, 4 cyl.
23,000 kms, 1 owner
Wharf Rd., Sechelt
DL 5936 **885-3281**

Application for a Water Licence
WATER ACT
(Section 8)

I, Deborah Gillies Osler of C1, S14, RR 2, Gibsons hereby apply to the Comptroller of Water Rights for a licence to divert and use water out of Malcolm Creek which flows South West and discharges into Georgia Strait and give notice of my application to all persons affected.

The point of diversion will be located at 300' above Highway 101.

The quantity of water to be diverted or stored is 500 gal./day; 30 acre ft./annum.

The purpose for which the water will be used is domestic, irrigation.

The land on which the water will be used is District Lot 5815.

A copy of this application was posted on the 14th day of April, 1986 at the proposed point of diversion and on the land where the water is to be used and two copies will be filed in the office of the Water Recorder at New Westminster, B.C.

Objections to this application may be filed with the said Water Recorder or with the Regional Water Manager within **thirty** days of the date of the first publication of the application, located at 10334 - 152A Street, Surrey, BC V3R 7P8.

The date of first publication is July 7th, 1986.

31. Legal

Province of British Columbia Ministry of Forests

SALE OF HARVESTED TIMBER

Pursuant to Section 16(1) of the Forest Act, sealed tenders will be received by the District Manager at Box 4000, Teredo Square, Sechelt, B.C., V0N 3A0, up to 1:30 p.m. on July 15, 1986, a Timber Sale Licence to authorize the removal of an estimated volume of 72.3 m³ of Cedar, Hemlock and Fir sawlogs located at Comeau Trailer Park, North Road, Gibsons, B.C. for removal by July 25, 1986. Upset $1,993.00.

Section 16(3)(a) of the Forest Act restricts bidding to Small Business Enterprise Program registrants as defined in the Regulations.

Particulars of the proposed Timber Sale Licence may be obtained from the office of the District Manager, B.C. Forest Service at Teredo Square, Sechelt, B.C.

South Coast Ford

1974 F100 SUPERCAB
V8, automatic
Priced Right
Wharf Rd., Sechelt
DL 5936 **885-3281**

BABYSITTING AVAILABLE
Responsible 15 year old girl will give quality care to your infants, tots or elementary school kids - available after school, eves., or weekends. Have 4 yrs. exp. - $2/hr.
If you need quality care call **DANA** at **886-2558**

COAST NEWS has an office in **The Bookstore** Cowrie St., Sechelt **885-3930** Drop in - or give us a call!

BLANKET CLASSIFIED ADVERTISING

These Ads appear in the more than 70 Newspapers of the B.C. and Yukon Community Newspapers Association and reach 800,000 homes and a potential two million readers.

$119. for 25 words ($3. per each additional word) **Call the COAST NEWS at 885-3930 to place one.**

AUTOMOTIVE

Where can you lease a truck for only $119.97 per month? Call R.C. Bell collect at 525-3481 or toll-free at 1-800-242-7757. DL 5674.

Lease 4x4 $244 per month! Factory order to your specs! Lease/buy car/truck-GM-Ford-Chrysler-Imports. Call Bob Robinson Toll-free 1-800-242-4416, DL 7836.

One hour credit approval! Possible with our exclusive Dial-A-Car and instamatic credit program. Lease/purchase with or without option, your choice. Harold Pleus at Royal GM. 922-4111. West Vancouver. D.L. 5534.

Ford Diesel and Gas Trucks. Nothing down OAC with my easy to own plan. Call Curly 464-0271 or toll-free 1-800-242-FORD. DL5231.

Mitsubishi Diesel - cut that fuel bill in half and travel twice as far. Will repower pickups, tow trucks, campers & motorhomes. Recondition or used engines from $1795. with overdrive transmission. Simpson Power Products, 110 Woolridge St., Coquitlam, B.C. V3K 5V4. 1-520-3611.

Dams Ford Trucks. Six blocks West of Guildford on 104th Ave., Surrey. 588-9921. Out of town 1-800-242-DAMS.

Lower Monthly Payments. Through Drive-Bac Plan. 100's of Ford trucks and cars. Phone for speedy credit approval. Collect 1-294-4411. Ask directly for Drive-Bac Department.

Hwy. tractor with contract. Try $8,000. down steady employment. We have full line of Ford Trucks. Purchase, trade, lease. Call Bob Langstaff 464-0271 toll free 1-800-FORD. DL5231.

BUSINESS OPPORTUNITIES

Woodworking Business and Giftware product line. Under $100,000. Includes block building, ¾ acre industrial park, machinery, accounts, etc. Inventory extra. Box 1962, Salmon Arm, B.C. V0E 2T0. 832-4706.

Established Department Store. Complete range merchandise. Optional methods of purchase/lease. Streamline to suit or separate. 7,800 sq.ft. retail, four bedroom apartment, house. $350,000. plus stock/equipment. Willard, Cascade Realty (604)788-9225.

Make money at home. No phone, equipment, experience or inventory needed. Send 34c stamp for exciting details. Melama, 115 Scarsdale, Unit 180B, Don Mills, Ont. M3B 2R6.

Earn 15% per year in U.S. dollars-Guaranteed! - By way of leasing Marine Cargo Containers. Rental income-five pay $2,212. per year, 10 pay $4,425. per year, 25 pay $11,062. per year. Length of lease is up to 15 years (five year increments). Minimum investment $2,950. All above in U.S. dollars. Ask about our capital appreciation program. Call 273-1116. Write: Pacific Rim Container Sales Ltd., #100 - 10651 Shellbridge Way, Richmond, B.C. V6X 2W8. Telex 04-357602.

Going concern. Fully-equipped weight-lifting gym in central interior. Growing membership. Excellent location. Reasonably priced. Phone 1-992-9311 or write Champ's Gym, 691 Johnston Ave., Quesnel V2J 3M6.

BUSINESS OPPORTUNITIES

Our growing company needs franchises to further develop our new concept for the Hotel/Motel industry. Not labour intensive, minimal experience required; quick return on investment of $49,900; immediate opportunity to increase earnings. Call 681-6106.

The Sunshine Coast Needs You! Bakery, fish market, video rental or other service related business. Cedars Shopping Mall, Gibsons, B.C. Will assist in set-up of store, advertising and up to six months free rent. Call Randy Thompson, 736-3831, Res. 931-5330. United Realty Ltd.

EDUCATIONAL

Fraser Valley College offers a two year Agriculture Technology Program in Agriculture Production Technology, with diplomas in agri-production and agri-management. Begins September 1986. Register now. For further information phone (Chilliwack) 792-0025, local 288.

Psychiatric Nursing. A demanding career for people who care. Openings available for September 1986 intake of this two year program. Applications must be submitted immediately. Contact Nursing Office at 520-5462 (collect) for information regarding application procedures, required supporting documentation. Douglas College, located in New Westminster is one block from SkyTrain.

Shoot your home video like a pro! Learn how by sending for free information from Incentive Books, 703-1875 Robson Street, Vancouver, B.C. V6G 1E5.

We are accepting enrollment applications now for September 2nd courses in Cosmetology and Electrolysis. Student loan information available. Carolyn's Schools, 1610 Morey Road, Nanaimo, B.C. V9S 1J7. 754-5434.

Free: 1986 guide to study-at-home correspondence Diploma courses for prestigious careers: Accounting, Airconditioning, Bookkeeping, Business, Cosmetology, Electronics, Legal/Medical Secretary, Psychology, Travel. Granton, (1A) 1055 West Georgia Street #2002, Vancouver. 1-800-268-1121.

Auction School, 14th year, 1,200 Graduates. Courses April, August and December. Write Western Canada School of Auctioneering, Box 687, Lacombe, Alberta. T0C 1S0. (403)782-6215 evenings (403)346-7916.

Dynamic Future: Makeup Artist, Esthetician. August Enrollment. Free Brochure. Yvon Bourgeois International Academy of Esthetics and Beauty Design, 825 Granville Street, Vancouver, B.C. V6Z 1K9. 688-0513.

EQUIPMENT & MACHINERY

Sheet Metal. Equipment. For small shop. Sold as complete package or buy business, shop, and house in B.C.'s fastest growing community. Whistler, B.C. Phone 1-932-5632.

FOR SALE MISC.

Trap Dealers Wanted. Sell from your business or home. Lowest prices. Free wholesale price list: Conibear, Longspring, Collspring, Stoploss. Freight prepaid. Bell Traps, Unit 5-6, 2422 Dunwin, Mississauga, Ont. L5L 1J9 1-416-828-6888.

FOR SALE MISC.

Montreal Military Surplus: Workshirts $2.75, workpants $3.50, workboots $15. For catalog, send $2. (reimbursed first order): Military Surplus, Box 243, St. Timothee, Quebec. J0S 1X0.

Save over 50% on perfume! Scentsations offers mail order. For price list, send name and address to: Scentsations, Box 2450, West Edmonton Mall, T5T 4M2.

IBM PC/XT Comp. Two year warranty. 256K, High-Resolution Monitor. Graphics, Word Processing, D-Base, Spreadsheet software included, $1,588. (Includes same day shipping). Limited offer (604)986-7680.

Construction Camp three Bunk Houses, 126 men in single rooms, eight units per bunkhouse each 10x54 ft. seven sleepers, one wash car, laundry facilities in each. One Kitchen Facility service for 200 men. Seven units each 10x52 ft. Two storage lockers each 10x20 ft. One walk in cooler/freezer, one office 8x16 ft. One Recreation Hall, three units each 10x52 ft. Pool tables, shuffleboard, etc. All complete to meet B.C. camp standards. As is where is basis. Contact Alcan Smelters & Chemicals Ltd., Box 1800, Kitimat, B.C. V8C 2H2, W.A. Fowle, Phone (604)639-8554.

Lighting Fixtures: Western Canada's largest display. Wholesale and retail. Free Catalogues available. Norburn Lighting Centre, 4600 East Hastings Street, Burnaby, B.C. V5C 2K5. Phone 1-299-0666.

Malibu 16 BR, Evinrude 110TNT, trailer $11,995. Bayliner 19 BR Capri, 131 sterndrive, trailer $18,495. Tremendous selection new/used. Trades welcome. Dockside Marine, 18928 Spall, Kelowna. (604)860-3690.

GARDENING

10' x 10' Greenhouse $149. 1000W Metal Halide $175. Plus 10,000 gardening products. Great prices. Send $2. for info-pack. Western Water Farms, 1244 Seymour Street, Vancouver, B.C. V6B 3N9 (604)682-6636.

HELP WANTED

Kinderparty International Toys now seeking independent toy consultants for busy year-end. Earn extra income, service community families by marketing quality toys and games through educational demonstrations and catalogue sales. Describe career background to receive information package. Kinderparty Toys 1558 West 6th, Vancouver, B.C. V6J 1R2 (604)734-2264.

Required Immediately - Qualified Technician. Minimum five years experience (preferrably with Ford Products). Contact in writing: (Include Certification Number) Service Manager, Lake City Fordland, 715 Oliver St., Williams Lake, B.C. V2G 1M9.

Canadian Tire requires licensed automotive mechanics for Vancouver area. Preference will be given to general mechanics with alignment experience. Call (604)421-9300 for application and details.

The North Shore News is seeking an experienced classified typesetter. Preference given to applicants with knowledge of Compugraphic, VDTs, and paste-up of galleys. Please forward resumes to: 1139 Lonsdale Avenue, North Vancouver, B.C. V7M 2H4.

HELP WANTED

Staff Physiotherapist (s): Two professionally motivated Physiotherapists required for our modern, well equipped physiotherapy department. Rainy River Valley Health Care Facilities, Inc. is a progressive three hospital complex located in Ontario's Beautiful Sunset Country along the Canada/U.S. Border which affords rewarding career and lifestyle opportunities. Salary begins at $30,000/yr. (Basic) plus recognition for experience, plus possible $10,000 grant, plus comprehensive benefit package. Forward Applications in confidence to: Director of Personnel, 110 Victoria Avenue, Fort Frances, Ontario, P9A 2B7. (807)274-3261.

Salesperson wanted immediately for progressive Toyota dealership in Campbell River. Commission plus excellent benefits. Must be self-motivated, neat and able to deal with the public. Experience not necessary. Please send resume to Lorne Marshall, C/O Box 145, C.R. Mirror, Box 459, Campbell River, B.C. V9W 5C1.

Do you love children? This is your opportunity to represent our superb line of top quality educational books and games through home party plan. Discover how easy it is to earn through Child's Play. Lower Mainland 461-8231. B.C. Interior 828-2789. Vancouver Island 338-7645. Write: S5, Box 27, RR#1, Port Moody. V3H 3C8.

Needlecrafters! Excellent income potential teaching and selling needlecrafts for Panda Stitchcraft. Representatives especially needed in rural communities. Write Panda Stitchcraft, Station "B", Box 1654, Regina, Sask. S4P 3C4.

NOTICES

Mid summer farm machinery sale Friday July 4, Rimbey Alberta. Selling tractors ranging from small acreage and 4-WD, also a large selection of haying, tillage and harvest equipment. For further information phone Allen Olson (403)843-6974 or sale site (403)843-2747.

PERSONAL

Dates Galore. For all ages and unattached. Thousands of members anxious to meet you. Prestige Acquaintances. Call, Toll Free 1-800-263-6673. Hours: 9a.m. to 7p.m.

Singles Line. Singles telephone club for unattached adults of all ages and areas. A safe & enjoyable way to meet others. Ladies register free. Call 1-681-6652.

REAL ESTATE

Desperate - must sell. Commercial building & 1½ acres land C/W two older homes. Revenue 2,000 month. Selling price $129,000. Contact Lloyd (604)428-5102, Richard (604) 428-9971, Creston, B.C.

Land liquidation by bid. North Okanagan and south-central B.C. Four acres to 320 acres. For information phone Thorne Riddell, Vernon, B.C. 545-8151.

Mountainside & Riverside, 80 acres at Avola, B.C. Waterfall. ½ mile Thompson River frontage. Phone (403)873-5167, or write #782 Bigelow Crescent, Yellowknife, N.W.T. X1A 2Z3.

40 acres/18,900 Towering Pines, lofty peaks, spectacular views, good access, superb investment, excellent recreation, secluded, terms. (206)454-1715. R.E.C.A.

REAL ESTATE

22 acres, Fraser Valley, approved subdivision 87 lots, 75 miles to Vancouver, six miles -- Harrison, engineering completed, serviced. Partnership considered. Box 900, Chilliwack Progress, 45860 Spadina Ave, Chilliwack, B.C. V2P 6H9.

No down payment. Luxury three bedroom river view homes located in Maple Ridge, most with large lots in crescent locations. Why rent? From $800. per month. Call Al 680-7618, 24 hour pager.

SERVICES

Suffering an ICBC Personal Injury Claim? Carey Linde, Lawyer, 14 years, 1650 Duranleau, Vancouver, B.C. V6K 3S4. Phone 0-684-7798 for Free How To Information: ICBC Claims and Awards. "If you have a phone you've got a lawyer."

Major personal injury claims. Joel A. Wener, Lawyer experienced in litigation since 1968. Call collect 0-736-8261. Free initial consultation. Contingency fees available. 1632 West 7th, Vancouver.

Lawyer-designed Divorce Kit for uncontested divorces under the New Divorce Act, $69. Mail order to Downtown Law Clinic, 519 - 925 West Georgia St., Vancouver, B.C. V6C 1R5.

TRAVEL

When in Vancouver, Burnaby, Richmond "The Most Beautiful Breakfast in The World" is a must!!! Huge Dutch Pancakes. Only at Dutch Pannekoek Houses. Seven locations.

Expo accommodation, brand new two and three bedroom fourplex in Surrey, only ten minutes to SkyTrain. Fantastic rates. Two, four, or six people: 1-581-2974.

Australia/New Zealand travel plans? Now you can call free to ANZA Travel the Down Under experts. Lowest fares, best planned trip. Toll-free in B.C. 1-800-972-6928 or 734-7725.

Picadilly Hotel, 620 W. Pender, Vancouver, B.C. Quiet Clean Comfortable Budget Accommodation. European Charm situated in the shadows of two giant shopping complexes, Sears Tower & Pacific Centre. Reservations 1-669-1556.

"Summer Camp" - Register now. Three exciting programs - Horses, Motorcycles, Sail boarding & much more - Call Circle "J" Ranch 791-5545. 100 Mile House, B.C. "Free Transportation from most major cities."

"Free Transportation" from most major cities in B.C. Register now for summer camp. - Horses, motorcycles, sailboards. "Much More". Call Circle "J" Ranch 791-5545, 100 Mile House B.C.

UNIQUE

The only way to reach more than 800,000 homes throughout B.C. & the Yukon with one phone call. We'll place your ad in more than 70 newspapers.

25 WORDS $119 blanket classifieds one call does it all

Peace meeting

The monthly meeting of the Sunshine Coast Peace Committee will be held tonight at Roberts Creek School in the Community Use Room at 7:30 p.m. Hans Penner will be opening this meeting with a talk on his recent trip to the Soviet Union, including his view on the role of the Soviet people in disarmament.

The regular portion will be dealing with an up-coming campaign to stop Canadian involvement in Star Wars, as well as several other important items. This meeting is open to all interested persons.

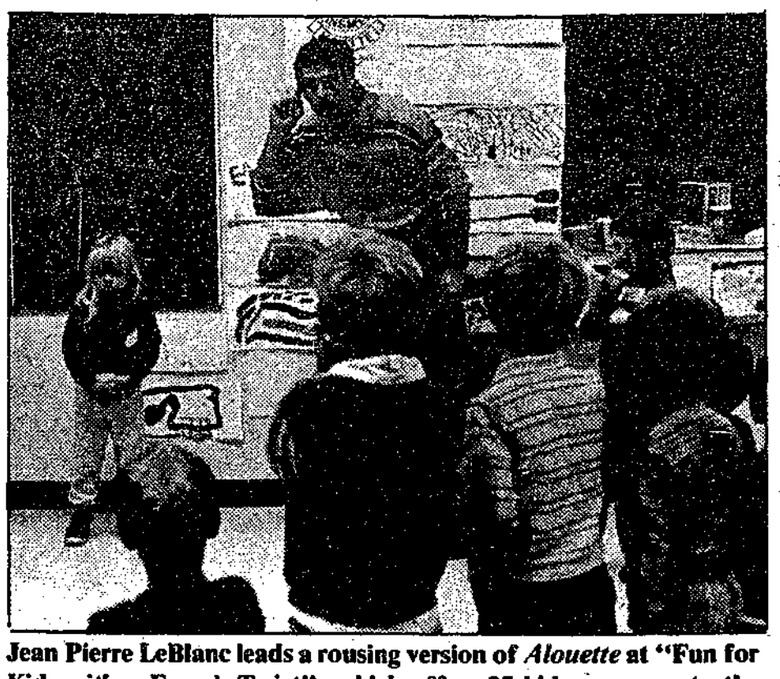

Jean Pierre LeBlanc leads a rousing version of *Alouette* at "Fun for Kids with a French Twist", which offers 25 kids exposure to the sounds of French five mornings a week. —Fran Burnside photo

Socreds select

A meeting of the McKenzie riding Social Credit party was held in Sechelt on Saturday, July 5, to select the 25 delegates and five alternates who will participate in the Whistler convention later this month to select the new Premier of B.C.

A spokesman for the Social Credit party told the **Coast News** that the list would have to be approved in Vancouver before being released.

Rezoning

Continued from page 1

was not objectionable the whole issue of the future development of Porpoise Bay seemed to be uppermost in most residents' minds.

"Is this what we want to do with Porpoise Bay?" Battersby asked. "Now council has the responsibility of a large area of the Inlet. Will there be a commitment not to nickel and dime it away. Will council develop some plan?"

Municipal planner Rob Buchan replied by saying that an update would shortly be undertaken on the Sechelt Community Plan and these basic questions would then be asked. Mayor Bud Koch also gave an undertaking that such a plan would soon get underway which would "lay some of the fears to rest".

May offered to place a restrictive covenant on the rezoned parcel and while this was welcomed by residents it was also noted that such covenants may be removed at the whim of council, and without a public hearing.

No decisions were made about the matter but a meeting will be held in the very near future to do so.

Hydro urges safety

As recreational activity increases during the summer, B.C. Hydro is advising the public to practise outdoor electrical safety, says Erich J. Hensch, District Manager, Sechelt.

One common hazard is the use of electrical tools and appliances near wet areas.

Power tools, even though well-insulated for normal use, can under certain circumstances deliver an electric shock. Care should be exercised while working on boats, docks, rafts or other equipment near water.

Swimming pools also can be a danger zone. All electrical appliances should be kept away from the pool. Long-handled pool cleaners, which could reach overhead powerlines, must be used with caution.

Even the simple chore of washing the family car can be hazardous if a person plugs a vacuum cleaner and uses it on the car's interior while standing in a wet driveway.

Before vacuuming the car, it is advisable to wear rubber soled shoes and move the car to a dry place.

Shoreland
Recreational Crown Land
FOR LEASE

The Ministry of Lands, Parks and Housing will be conducting a **PUBLIC LOT DRAW** for water access only Shoreland Recreational lots in the vicinity of Sechelt Inlet, Pitt Lake and Narrows Inlet plus a road accessible Recreational lot at Ring Creek near Squamish.

Prospective Lessees must be Canadian citizens, 19 years of age or older who have continuously resided in British Columbia for the two year period immediately preceding the date on which they complete the offer to Lease.

Anyone interested in obtaining a lot must submit a deposit of $100 and be registered **prior to 12 noon July 30, 1986** to be included in the lot draw which will be held at 1 pm the same day at the Ministry office noted below.

Prospective lessees of their proxies must be in attendance at the lot draw in order to participate.

Registration forms and terms and conditions may be obtained from:

Regional Director
Ministry of Lands, Parks and Housing
210 - 4240 Manor Street
Burnaby, BC
V5G 1B2

Prospective participants in the lot draw are required to obtain a copy of the terms and conditions in order to participate.

Ministry of Lands, Parks and Housing
HONOURABLE JACK J. KEMPF, MINISTER

SOD DELIVERY
DEAD CAR REMOVAL **FREE**
GARRY'S CRANE SERVICE
886-7028

$$$ SAVE $$$
USED BUILDING SUPPLIES
Quality, used lumber, bricks, windows, lights, plumbing, etc.
P & B USED BUILDING MATERIALS
11947 Tannery Rd., Surrey
MONDAY-SATURDAY 588-1311
We also buy used building materials

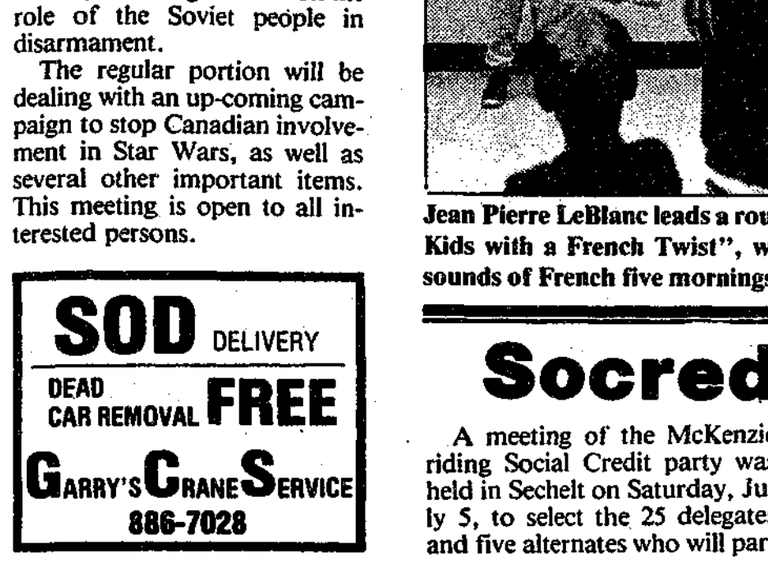

Light follows darkness and grief-grown clouds do vanish . . . but in a storm of sorrow who remembers?
We do, your friends . . . let us lead you through this darkness.
You can depend on us for support and consolation . . . we understand your needs.

You know us . . . our assistance is just a phone call away.

Devlin Funeral Home
1665 Seaview Gibsons
D.A. DEVLIN Director
886-9551

Brush & Blackberries getting out of hand?
Now's the time!
Call The
BUSHWACKER
885-7421

Sunshine Coast Services Directory

• AUTOMOTIVE •

NEED TIRES? Come in to
COASTAL TIRES
TIRE & SUSPENSION CENTRE
886-2700 886-8167
Hwy. 101, just West of Gibsons

• CLEANING SERVICES •

SUNSHINE COAST DISPOSAL SERVICES
Port Mellon to Ole's Cove
Commercial Containers Available
885-9973 886-2938

• CONTRACTING •

COAST CONCRETE PUMPING & FOUNDATIONS

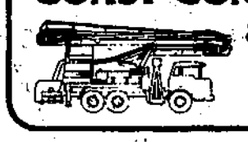

FREE ESTIMATES
John Parton 885-5537

BOB ZORNES ROOFING
Specializing in all types of commercial & residential roofing
FREE ESTIMATES 886-2087 eves. ALL WORK GUARANTEED

• CONTRACTING •

HOUSES TO LOCK-UP
OR COMPLETION
• ADDITIONS •
CADRE CONSTRUCTION LTD.
886-3171

Call: **Swanson's**
For: Ready Mix Concrete Sand & Gravel
Dump Truck Rental
Formed Concrete Products
Phone 885-9666 — 885-5333

POMFRET CONSTRUCTION
For all aspects of residential & commercial construction
885-9692 P.O. Box 623, Gibsons, B.C.

Sunshine Coast Services Directory

• MISC SERVICES •

JAMES RUDOLPH & ASSOCIATES LTD.
FOREST INDUSTRY CONSULTANTS
- Feasability Studies
- Engineering
- Contract Proposals
- Operational Planning
- and more...

Our business is built on service
Phone 886-2784 anytime

Residential Drafting
• REASONABLE RATES • FREE ESTIMATES
Call John Gordon 886-9355

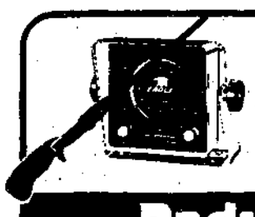

LOWRANCE
Radio Shack
AUTHORIZED DEALER
SOUNDERS • VHF RADIOS • MARINE ANTENNAES
Sunnycrest Mall Gibsons 886-7215

John CLYDE'S Gov't Certified
Welding Service
• All types of welding Repairs • Fabricating
Specializing in Excavator Booms & Buckets
MOBILE FROM EGMONT TO PORT MELLON 883-2328

310-20630 Mufford Crescent, Langley, B.C.
SHOP: 534-0411
RES: 576-2685
T & G MOBILE TRUCK REPAIRS LTD.
• Heavy Duty Tractor & Trailer Service
• Complete Engine Rebuild & Overhaul
(Detroit, Diesel, Cat, Cummins) • Transmissions
• Differential • Modification
• Competitive Rates • All Work Guaranteed
6 Days a Week 24 Hour Mobile Service Available
PAGER
For further information call: 735-4193

ROLAND'S HOME IMPROVEMENTS LTD.
- 5" Continuous aluminum gutters
- Aluminum soffits & fascias
- Built-in vacuum systems
- Vinyl siding

885-3562

John Harrison
Refrigeration & Appliance Service
BACK AT PRATT RD. 886-9959

BC FERRIES Schedule
SUMMER '86
Effective Friday, June 27 through Tuesday, September 2

VANCOUVER-SECHELT PENINSULA
HORSESHOE BAY-LANGDALE

SUMMER
Effective Friday, June 27, through Tuesday, September 2, 1986

Lv. Horseshoe Bay		Lv. Langdale	
7:20 am	4:15 pm	6:15 am	3:05 pm
8:30	5:25	7:20	4:15
9:30	6:30	8:30	5:25
10:30	7:25	9:30	6:30
11:40	8:35	10:30	7:25
12:45 pm	9:40	11:40	8:35
1:50	10:40	12:45 pm	9:40
3:05	11:40	1:50	10:40

JERVIS INLET
EARLS COVE-SALTERY BAY

SUMMER
Effective Friday, June 27 through Tuesday, September 2, 1986.

Lv. Saltery Bay		Lv. Earls Cove	
5:45 am	11:30 am	6:40 am	12:25 pm
6:30	1:30 pm	7:30	2:30
7:35	3:30	8:20	4:30
8:30	5:30	9:30	6:30
9:15	7:30	10:30	8:30
10:30	9:30	11:45	10:20
	11:15		12:15 am

Gibsons BUS
LEAVES OMEGA: 7:45 a.m., 8:45, 9:45, 10:55, 12 p.m., 1:05, 2:20, 3:30, 4:40, 5:45, 6:40, 7:50 p.m.
LEAVES FERRY: 8:15 a.m., 9:15, 10:15, 11:25, 12:30 p.m., 1:35, 2:55, 4:40, 5:10, 6:15, 7:10, 8:20 p.m.
Call 886-2268 for route information.

MINI-BUS SCHEDULE

	Monday	Tuesday	Wednesday	Thursday	Friday
Leaves Sechelt	8:40 a.m.	8:40 a.m.	8:40 a.m.	8:40 a.m.	8:40 a.m.
for Gibsons	*10:00 a.m.	*10:00 a.m.	*10:00 a.m.	*10:00 a.m.	10:00 a.m.
The Dock, Cowrie Street	1:00 p.m.	1:00 p.m.	1:00 p.m.	1:00 p.m.	
	* 3:15 p.m.	2:30 p.m.	* 3:15 p.m.	2:30 p.m.	3:15 p.m.
Leaves Gibsons	9:15 a.m.	9:15 a.m.	9:15 a.m.	9:15 a.m.	9:15 a.m.
for Sechelt	*10:45 a.m.	11:45 a.m.	*10:45 a.m.	11:45 a.m.	10:45 a.m.
Lower Gibsons)	* 1:35 p.m.	1:50 p.m.	* 1:35 p.m.	* 1:35 p.m.	
Municipal Parking Lot,	4:00 p.m.	* 4:00 p.m.	4:00 p.m.	* 4:00 p.m.	4:00 p.m.
Gower Pt. Rd.	* "LOWER ROAD" route - via Flume Road, Beach Avenue & Lower Road				

• EXCAVATING •

JANDE EXCAVATING
Backhoe Bulldozing
Sand & Gravel Land Clearing Drainage
Dump Truck Excavating
R.R. 2, Leek Rd. Gibsons, B.C. V0N 1V0
886-9453
JOE & EDNA BELLERIVE

• HEATING •

ICG LIQUID GAS
- Auto Propane
- Appliances
- Quality B-B-Q's

885-2360
Hwy 101, across St. from Big Mac's, Sechelt

WEDDING • PORTRAIT • FAMILY • COMMERCIAL
25 YEARS PROFESSIONAL EXPERIENCE
DON HUNTER PHOTOGRAPHY
Box 1939 886-3049
We Come To You Anywhere On The Sunshine Coast

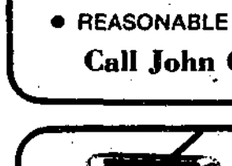

SUNSHINE KITCHENS - CABINETS -
886-9411
Showroom: Pratt Rd. & Hwy. 101
Open: Sat. 10-4 or anytime by app't.

ELSON GLASS
886-7359
Conversion Windows, Glass, Auto & Marine Glass, Aluminum Windows & Screens, Mirrors
Hwy 101 & Pratt Rd.

CHAINSAWS
SALES & SERVICE
KELLY'S LAWNMOWER & CHAINSAW LTD.
HWY. 101 & PRATT RD. 886-2912

TARSUS ENTERPRISES ltd.

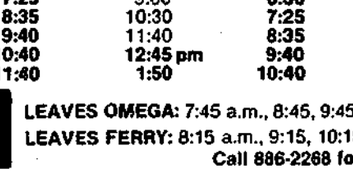

- Machine Work
- Screened Topsoil

24 hour message
883-9949

Need this space?
Call the COAST NEWS at 886-2622 or 885-3930

Said worst in 12 years

Algae cause fish farms setback

Recent algae blooms appearing in Sunshine Coast waters have resulted in the deaths of approximately 150,000 fish, or 1.5 per cent of the total stock of all the fish farms on the Coast, according to Tom May, in conversation with the **Coast News** last week.

The bloom, a plankton called hetero sigma, appears frequently in these waters and kills fish by plugging the gills with mucus, thus preventing the fish from obtaining oxygen from the water. The fish die quickly, usually during the night when the plankton is utilizing the oxygen in the water. It is the larger fish which die in the greatest numbers.

Some 12 farms on the Coast have been hit, according to May who lost 1200 fish at his Cockburn Bay fish farm on Nelson Island. May said that when the bloom, the worst in 12 years, struck the farm and his fish started to die in numbers, an air compressor was brought in to aerate the water. This had the immediate effect of reviving the stricken fish and numbers of them were saved.

Another farmer, Norbert Kraft of Aquarius Seafarms, sustained heavy losses during the bloom, losing an estimated 60 per cent of his two year old chinook salmon brood stock, he told **Coast News** researcher Teri Dawe Tuesday night. Kraft also lost a large number of trout, which are severely affected by the plankton. Many of his fish were not recoverable for processing, Kraft said, because they had recently been moved and had been given antibiotics as part of the handling; they had had only 10 antibiotic-free days prior to the bloom.

Scantech's Wood Bay Fish Farm also suffered considerable losses. President Clark Hamilton told the **Coast News** that the company had managed to save between four and six tonnes of coho, or about 3000 fish, for processing, although as of Thursday evening a market had not been found for all the fish. The losses were greater in the chinook stock.

"But we anticipate losing between 25 and 30 per cent of our stock over the cycle of growth, and that is part of our management plan," Hamilton said. "It is unfortunate that we had to lose them all in one shot. But in a way it's good - maybe we've learned something valuable."

Methods of combatting future attacks of bloom include erecting plastic sides around the net pens as is already done for trout in many cases. Covering the pens with black plastic tarps can also be helpful; the plankton swim out from under the covering into the sunlight and hence away from the penfish.

The use of air compressors, according to May, is very effective and "a $4000 machine will just be part of the equipment from now on," he said.

Smolts, the very young fish, are hardly affected by hetero sigma at all; Hamilton reported that only a handful of Scantech's smolts died and this is echoed by other farmers.

Scantech also came under fire from local residents this past week for their disposal of dead fish and offal from those processed. A large pit, across Highway 101 from the Wood Bay site, was the disposal location and the Coast Garibaldi Health Unit was contacted early last week. After an inspection it was given the go-ahead and such method has been used on other farms as well. Neighbours are still apprehensive about the effect the decomposition of the fish will have on ground water and about the attraction the site may have for local bears.

The question of processing and the use of antibiotics has also worried some residents. Rudy Chiang of the Department of Fisheries and Oceans, Burnaby, talked to Dawe on Friday and said that a processing licence was required on an operational and constructional level but added that the department had no ability to test for antibiotics in the processed fish and had no plans to do so in the future. According to Chiang there are no departmental regulations concerning the use of antibiotics in farm fish.

Funding for research into problems caused by plankton of various kinds is very meagre, according to UBC personnel Dr. Paul Harrison and Judy Acereman. According to Acereman a thorough and adequately funded study of the problems could take up to three years but little funding is available. It is believed at the present time that the fish deaths were caused by mechanical means, that is, suffocation due to the build up of mucus-like hetero sigma on the gills but the toxic effects of the plankton and others which were also present in the water at the same time have not yet been assessed.

Farms on Vancouver Island were also affected and to allow farmers access to what information is available a workshop will be held this Thursday by the B.C. Salmon Farmers' Association at the Masonic Hall on Bellevue Street in West Vancouver. Farmers are advised to call Bob Nelles at the association to pre-register.

Guess Where

The usual prize of $5 will be awarded the first entry drawn which correctly locates the above. Send your entries to the Coast News, Box 460, Gibsons, this week. Last week's winner was Grant Nelson, Box 98, Garden Bay, who correctly located the beaver in the window of Workwear World, Sechelt.

McDermott's last

Coast Labour Council gets its CLC charter

by John Burnside

The Sunshine Coast Trades and Labour Council was awarded its official Canadian Labour Congress (CLC) Charter at a ceremony at Gibsons Legion Hall recently.

Regional Director of Organization for the CLC, Len Ruel, told those gathered to mark the occasion that the charter for the Sunshine Coast was the last granted by former President of the CLC Dennis McDermott before his term of office expired.

McDermott was recently appointed Canadian Ambassador to Ireland.

Ruel paid tribute to the Sunshine Coast's 'community of activists' whose perseverance had led to the achievement of the charter.

"We feel that there is the support here, both financial and physical, which will ensure that this charter will be in place for many years to come," said Ruel.

Trades and Labour Council Treasurer Doug McKay paid a moving tribute during the ceremony to Don Pearsell, incapacitated permanently a few years ago in a tragic chainsaw accident, as the moving force behind the original push towards an official charter.

"Don's tragic accident removed him from the work force at a young age," said McKay, "but it is appropriate on this occasion that we remember the contribution he made, one of many to his community."

The Trades and Labour Council's executive is: Linda Olsen, President; R.T. McBride, Vice-President; Hans Penner, Secretary; Doug McKay, Treasurer.

A novel and amusing ceremony delegated Priscilla Brown of the Unemployed Action Centre as Sergeant at Arms for the council, charged with the responsibility of maintaining order.

Speaking in the absence of President Olsen later, Vice-President McBride told the **Coast News** that the Trades and Labour Council was looking forward to an era of co-operation with other political and economic groupings on the Sunshine Coast.

"We are Here!"
WORD PROCESSING SERVICES
886-3436
Professional - Confidential
Accurate - Affordable Rates
"Typing in the Eighties"
On Dedicated
Word Processing Equipment
Letter Quality Printer
"WE GUARANTEE OUR WORK"
Classic Office Automation
Upper Floor, 280 Gower Point Rd.
Gibsons, B.C.

BONNIEBROOK LUNCHES
7 DAYS A WEEK
Fresh Fish & Chips, Seafood Clubhouse
& Roast Beef Sandwiches, Daily Surprises
& Desserts
TAKE-OUT or...from 12 noon
BONNIEBROOK LODGE, Gower Pt. 886-2887

Member of ALLIED...
The Careful Movers

STORAGE
• 10,000 sq. ft. of heated, gov't approved storage.
• Dust-free storage in closed wooden pallets.
LEN WRAY'S TRANSFER LTD.
Custom Packing, Storage, Local & Long Distance Moving
HWY. 101, GIBSONS Pender Harbour customers please CALL COLLECT 886-2664

30% off Everything
except undergarments and accessories
Our Sale CONTINUES
ExpOasis Bags $15.00
MAR LEE FASHIONS
COWRIE STREET, SECHELT

If You Can't Stop, Don't Start!
We're the brake experts. We'll get your brakes in first class shape.
We'll give you straight talk and first class treatment including a LIFETIME GUARANTEE on parts and shoes.
Parts Included
BRAKE SPECIAL $59.95* FRONT or BACK
*metallics extra.
SUNSHINE BRAKE & MUFFLER
885-7600
Wharf Rd. & Dolphin St.

KERN'S 20% OFF all IN STOCK furniture
KERN'S HOME FURNISHINGS
Seaview Place, Gibsons 886-8886
Mon. - Thurs. 9:30-5:30
Fri. & Sat. 9:30-9:00
Sundays Closed
IN STORE FINANCING AVAILABLE O.A.C.

6.8%* FINANCING on Chevettes & Spectrums
from 9.9%* FINANCING on
Firenza, Nova, Calais, Camaro, Cierra, Monte Carlo, Cutlass, Delta 88, S-T Pickups and C-K Pickups.
LIMITED TIME OFFER
*OAC
Sunshine GM
WHARF RD., SECHELT MDL 5792 885-5131