LEGISLATIVE LIBRARY.
PARLIAMENT BUILDINGS.
VICTORIA. B.C.
V8V 1X4

86.6.

'ization - Sechelt set to start

Gibsons gets top marks

"I've never seen anything so fantastic for the amount of money you've spent!" an obviously impressed and excited Martin Thomas of the ministry of municipal affairs told Gibsons Council last Wednesday, after seeing the projects the town has completed as Phase I of its Downtown Revitalization Program.

"You've put the money where it counts," he continued, "you've done quality work and maintenance has been considered. You are a roaring success in your first stage, and we'll fall backwards to help you with your second stage. We want to back winners, and you're winners! Ten out of ten!"

Thomas assured council that all it need do to secure Phase II funding is to "send us your shopping list," and stressed that a general plan, preferrably visual, with estimates to the nearest $1,000 is all that is needed to get on the budget list. Tenders and detailed drawings can come later, and agreements can even be altered if unexpected necessities arise during the work phase.

"It's very important that we don't put blockages in your way," said Thomas.

Having built sidewalks, bus shelters, the seawalk and Pioneer Park in Phase I, council sees directional signs including an information booth at Langdale, more parking space, the finishing and clean-up of several 'trouble spots', and the development of overnight parking and camping facilities as priorities in further downtown revitalization work. Plaques leading visitors on a walking tour are being considered, and Thomas suggested finishing the top of the breakwater and making it a fishing pier.

"With that bay," he observed, "what you've got here is unique in the world!"

Such an enthusiastic response to the work Gibsons has done will be encouraging to Sechelt, whose municipal hall was packed with citizens and council at an earlier meeting at which Thomas outlined the approach to take when considering a revitalization program.

"Revitalization must be looked at as a business venture," he insisted, noting that the program had been designed with merchants in mind. "To do business in the '80's, you must go outside your store and take care of the visuals. You must be selling from the moment a person enters the street. Your building must draw him to you and make him stop.

"The moment emotions get in the way, you're doomed," he continued. "You have to ask what the increase in business will be and look at the return on your investment."

For council's part, revitalization will keep the assessment base of its downtown area healthy, he noted, so should also be considered as a business investment.

The program makes available a $5,000 start-up grant, with no further obligations, which would allow council to draw up a concept plan, "preferably visual and not too long," which would indicate common standards for improvements, or perhaps a theme. If approved, council could get a preferred interest loan to cover 75 per cent of the cost of "street scape" work and improvements on municipally owned lands, sidewalks, planters, trees, lighting, etc. Such costs would be borne either by a specified area tax or through general taxation.

Merchants would be eligible for grants of 20 per cent of the cost of facade improvements on their buildings. There is also a

Please turn to page 18

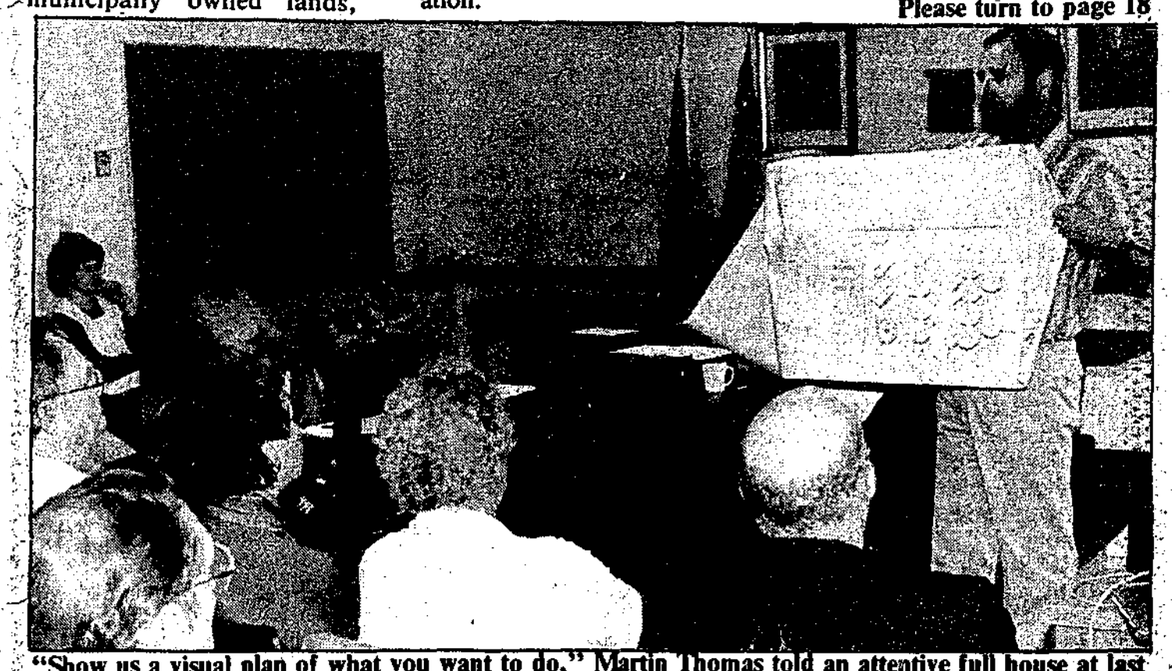

"Show us a visual plan of what you want to do," Martin Thomas told an attentive full house at last week's Downtown Revitalization meeting in Sechelt. "The moment we see a 50 page report, we know it's doomed to failure."
—Fran Burnside photo

The Sunshine
COAST NEWS
Published on the Sunshine Coast 25¢ per copy on news stands September 2, 1985 Volume 39 Issue 35

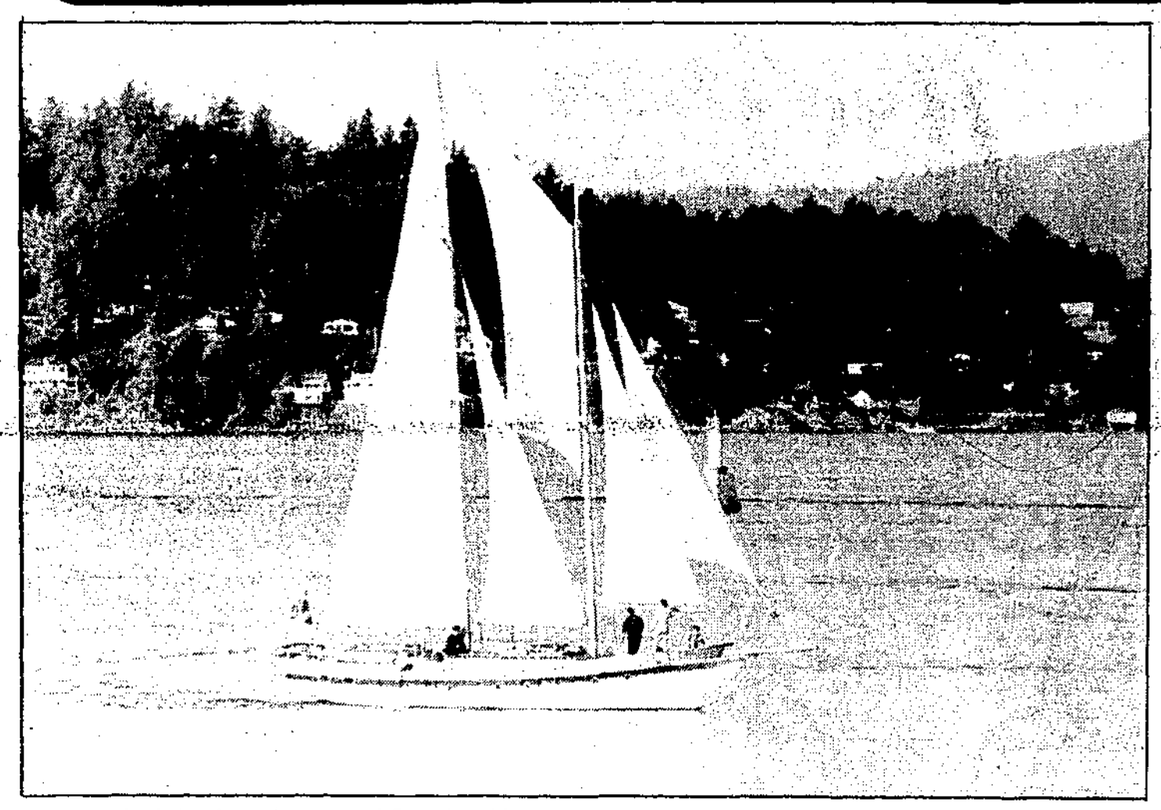

The ugly duckling became a swan! Local residents may not have recognized the classic beauty which sailed into Gibsons harbour last Saturday as the ferrous cement hull which was known for so long as the "North Road Monument". Launched May 20, and making her first real trip under sail, the *Pandion* is owned by Jack McCaan of Nanaimo, who completed work on the boat along with Tommy Richardson who originally started constructing it in December, 1971.
—Fran Burnside photo

Against Scantech's fish farm

SCRD issues strong protest

by Dianne Evans

"This is not the first time that dying fish have been used to try to stampede government into hasty action," said Director John Burnside at the August 29 Sunshine Coast Regional District (SCRD) meeting.

Burnside was taking part in discussion over a draft of a strongly worded letter to the Minister of Lands, Parks and Housing, Tony Brummett, drawn up by Director Ian Vaughan, as requested by the board at its last meeting.

The letter protests vigorously against what is seen to be indecent haste in the granting of a foreshore lease to Scantech Resources at Wood Bay.

The lease was applied for on July 10, 1985 and the fish pens arrived in the bay at 6 a.m. on the July 14, without warning and without consultation with local residents, although deputy minister of lands, parks and housing, Tom Lee, had asked the company to poll the neighbours' opinions, according to Director Peggy Connor.

The previous occasion to which Burnside referred above was an allegedly dangerous situation at the May's Chapman Creek hatchery which necessitated the speedy granting of a water lease. When the processing of the application took much longer than anticipated, it was discovered that the danger had been somewhat exaggerated, said Burnside.

"Is this a device to get around due process?" he asked.

Vaughan's letter was a little too harshly worded for the taste of some of the other board members, including Director Jon McRae who expressed his support for its intent but asked that the wording be changed to simply express dissatisfaction with the lack of due process.

This Vaughan agreed to do, although he pointed out that the board had asked for a **strong** letter, which he had written and which he asked each member of the board to sign. All board members will sign the new draft.

The letter says that the SCRD is not opposed to mariculture as such, and has indeed supported the fledgling industry, but does say that the board is opposed to the unilateral issuance of the foreshore lease in question.

During the board's discussion of the matter McRae said that Scantech had in fact applied for a lease at Davis Bay but were put in a difficult situation when the lease was denied.

"I'm not sure what Director McRae is saying," said Burnside, "Is he saying that when

Please turn to page 18

A culture reviving

Sechelt language now in book form

by Fran Burnside

The Sechelt Indian Band has just completed another major step in its ongoing efforts to preserve and revive its culture.

The erection of ever more totem poles on both Indian and municipal lands in Sechelt serves as a constant reminder of the artistic heritage of the native Sechelt people. Now the band's linguistic heritage has also been preserved - and will hopefully experience a revival - through the publication of a text on its language.

University of British Columbia professor Ronald C. Beaumont has worked since 1978 with band elders to produce **She Shashishalhem - The Sechelt Language**. Its preface describes the book as primarily a pedagogical work describing in some detail the main characteristics of the Sechelt language, but also containing a number of Sechelt texts and an extensive glossary. It was designed "in a form which could serve both as a textbook for mature students and as a source book from which teachers could develop curricula for all levels of instruction."

As well as the language and grammar, the book contains some of the sayings and several stories of the Sechelt people.

Even with the book's publication, Beaumont's meetings with elders are continuing, the goal being to produce a dictionary as well as the workbook. It is hoped that classes in the Sechelt language will soon become part of the curriculum in local schools, and four band members completed a language teacher training program at U.B.C. this summer, so are ready to begin such classes when the opportunity arises.

For the elders themselves, the meetings are a happy time, with lots of jokes and laughter, and the remembering of old stories and incidents long past. They hunt their memories for words which Beaumont asks for -"Can anyone think of the word for 'slush'?" he queries - and are reminded of other words which are close but not quite it. They struggle to differentiate, to define. They awaken at two in the morning thinking of long lost words.

One thing they have discovered in studying their language: it seems they have no word for "time".

Gambier fire

A fire covering an acre of forest land was finally brought under control at five o'clock Saturday afternoon on Gambier Island, said Gambier Island Fire Warden, Bill Errico in conversation with the **Coast News**.

"The reason the water bomber and a big crew were out with two pumps was that it threatened several houses and a store of fuel barrels." Errico continued. "The cause was a spark from an incinerator which got out of control."

The fire was contained by forestry firefighters.

Television Society

Suncoast Television Society will meet September 9 at 3:30 p.m. at Capilano College Sechelt campus for a progress report on the microwave feed necessary to continue Channel 9 and 11 reception on the coast after September '86. Also to discuss a brief to the Task Force on Broadcasting particularly in relation to the CBC. All welcome.

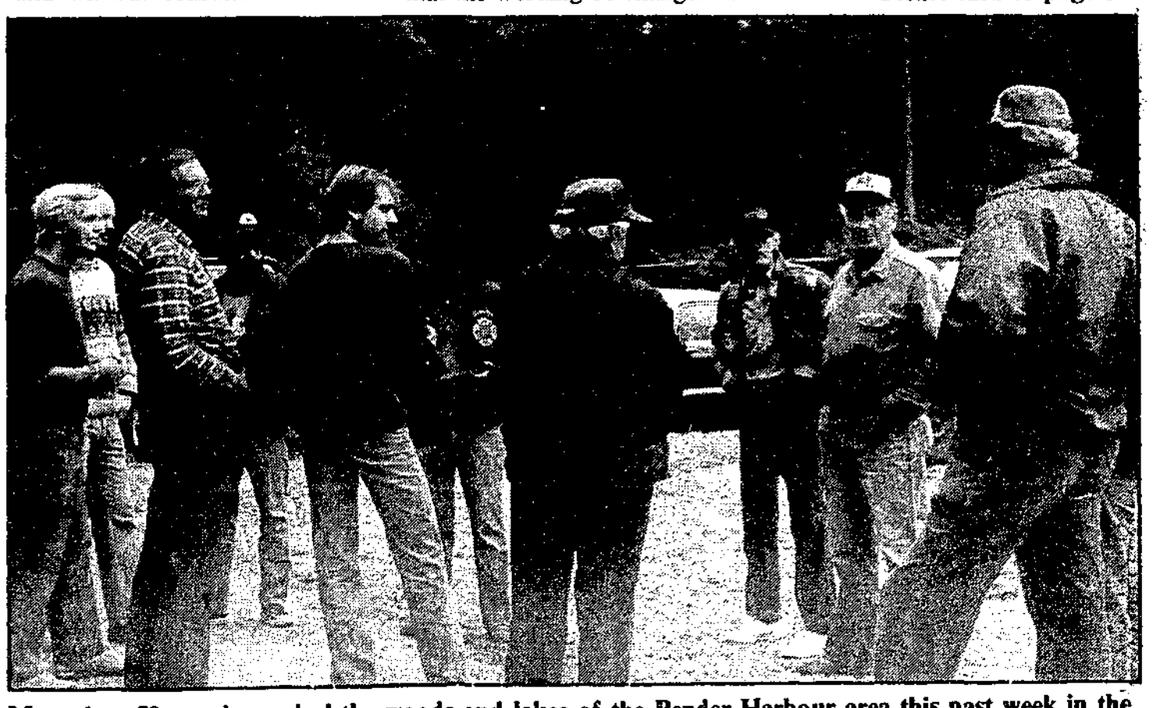

More than 50 people combed the woods and lakes of the Pender Harbour area this past week in the search for Lee Christian who has been missing since August 25 and, at press time, has not yet been located.
—Joan Wilson photo

Search is on for missing Garden Bay man

More than 50 people gathered at the Garden Bay Fire Hall on Saturday morning to continue the search for Lee Christian of Garden Bay, missing since Sunday, August 25. Firemen from Madeira Park and Garden Bay, young people and many seniors set out under the direction of Bill Lawson of Sechelt, search co-ordinator, and Sandy Jones of the fire department.

Formal ground and helicopter searches began Monday, with RCMP tracking dogs brought in mid-week. Many individuals have combed the lakes and woods during the week, but so far without a trace of Lee.

When last seen, Lee was wearing a brown and white plaid shirt, blue boxer swim trunks, black socks and grey runners. He is 5' 10" tall, with brown wavy hair, and a moustache. (He's about 26). Coast residents may remember Lee from Harbour Chimney Cleaning two years ago.

Without more clues, the ground search cannot effectively cover such a large area. Much of the terrain is heavily brushed or swampy.

86.6.
LEGISLATIVE LIBRARY.
PARLIAMENT BUILDINGS.
VICTORIA. B.C.
V8V 1X4

...ization - Sechelt set to start

Gibsons gets top marks

"I've never seen anything so fantastic for the amount of money you've spent!" an obviously impressed and excited Martin Thomas of the ministry of municipal affairs told Gibsons Council last Wednesday, after seeing the projects the town has completed as Phase I of its Downtown Revitalization Program.

"You've put the money where it counts," he continued, "you've done quality work and maintenance has been considered. You are a roaring success in your first stage, and we'll fall backwards to help you with your second stage. We want to back winners, and you're winners! Ten out of ten!"

Thomas assured council that all it need do to secure Phase II funding is to "send us your shopping list," and stressed that a general plan, preferrably visual, with estimates to the nearest $1,000 is all that is needed to get on the budget list. Tenders and detailed drawings can come later, and agreements can even be altered if unexpected necessities arise during the work phase.

"It's very important that we don't put blockages in your way," said Thomas.

Having built sidewalks, bus shelters, the seawalk and Pioneer Park in Phase I, council sees directional signs including an information booth at Langdale, more parking space, the finishing and clean-up of several 'trouble spots', and the development of overnight parking and camping facilities as priorities in further downtown revitalization work. Plaques leading visitors on a walking tour are being considered, and Thomas suggested finishing the top of the breakwater and making it a fishing pier.

"With that bay," he observed, "what you've got here is unique in the world!"

Such an enthusiastic response to the work Gibsons has done will be encouraging to Sechelt, whose municipal hall was packed with citizens and council at an earlier meeting at which Thomas outlined the approach to take when considering a revitalization program.

"Revitalization must be looked at as a business venture," he insisted, noting that the program had been designed with merchants in mind. "To do business in the '80's, you must go outside your store and take care of the visuals. You must be selling from the moment a person enters the street. Your building must draw him to you and make him stop.

"The moment emotions get in the way, you're doomed," he continued. "You have to ask what the increase in business will be and look at the return on your investment."

For council's part, revitalization will keep the assessment base of its downtown area healthy, he noted, so should also be considered as a business investment.

The program makes available a $5,000 start-up grant, with no further obligations, which would allow council to draw up a concept plan, "preferably visual and not too long," which would indicate common standards for improvements, or perhaps a theme. If approved, council could get a preferred interest loan to cover 75 per cent of the cost of "street scape" work and improvements on municipally owned lands, sidewalks, planters, trees, lighting, etc. Such costs would be borne either by a specified area tax or through general taxation.

Merchants would be eligible for grants of 20 per cent of the cost of facade improvements on their buildings. There is also a

Please turn to page 18

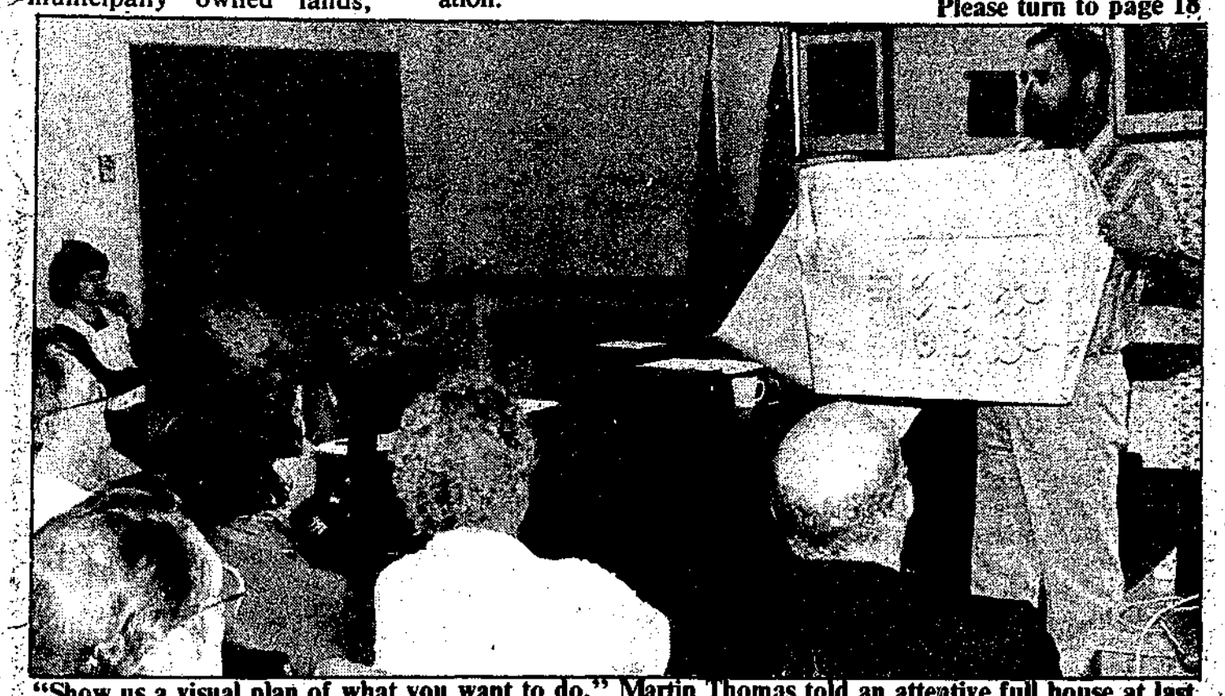

"Show us a visual plan of what you want to do," Martin Thomas told an attentive full house at last week's Downtown Revitalization meeting in Sechelt. "The moment we see a 50 page report, we know it's doomed to failure."
—Fran Burnside photo

The Sunshine
COAST NEWS
Published on the Sunshine Coast 25¢ per copy on news stands September 2, 1985 Volume 39 Issue 35

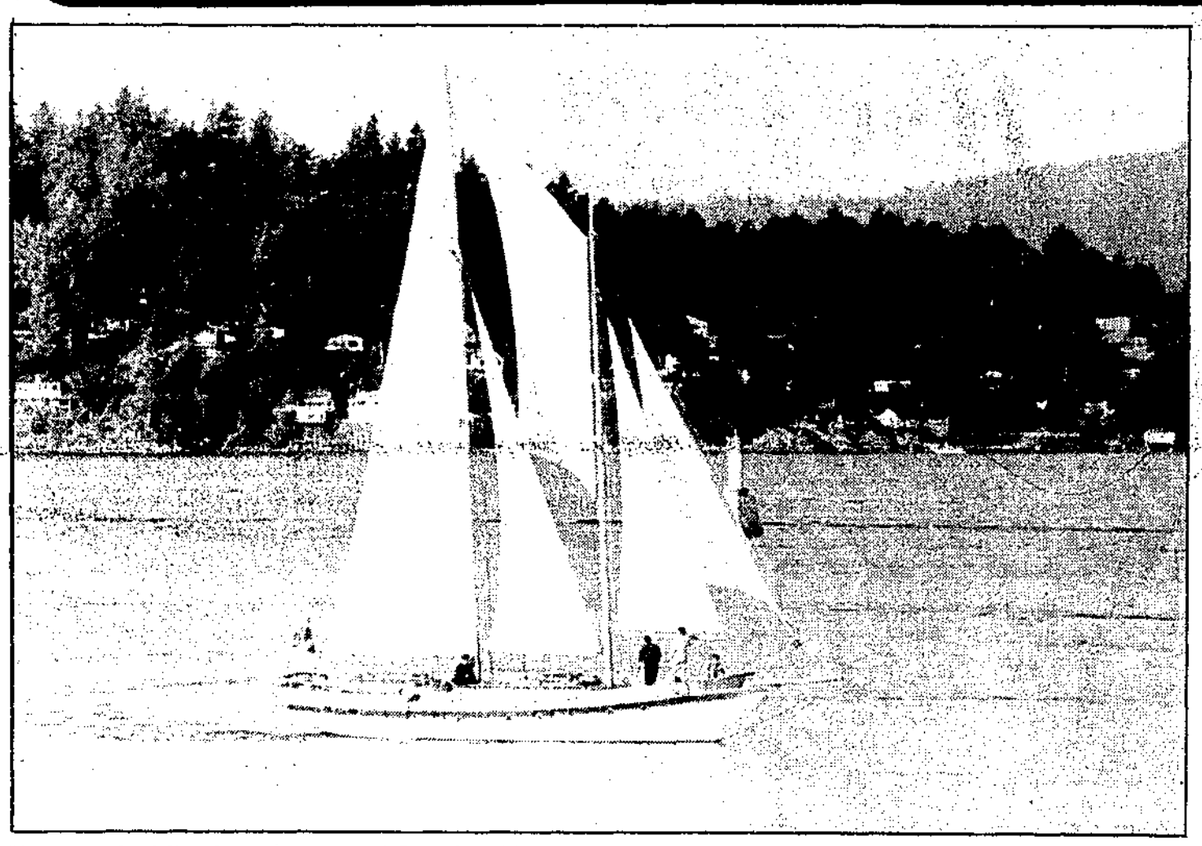

The ugly duckling became a swan! Local residents may not have recognized the classic beauty which sailed into Gibsons harbour last Saturday as the ferrous cement hull which was known for so long as the "North Road Monument". Launched May 20, and making her first real trip under sail, the *Pandion* is owned by Jack McCaan of Nanaimo, who completed work on the boat along with Tommy Richardson who originally started constructing it in December, 1971.
—Fran Burnside photo

Against Scantech's fish farm

SCRD issues strong protest

by Dianne Evans

"This is not the first time that dying fish have been used to try to stampede government into hasty action," said Director John Burnside at the August 29 Sunshine Coast Regional District (SCRD) meeting.

Burnside was taking part in discussion over a draft of a strongly worded letter to the Minister of Lands, Parks and Housing, Tony Brummett, drawn up by Director Ian Vaughan, as requested by the board at its last meeting.

The letter protests vigorously against what is seen to be indecent haste in the granting of a foreshore lease to Scantech Resources at Wood Bay.

The lease was applied for on July 10, 1985 and the fish pens arrived in the bay at 6 a.m. on the July 14, without warning and without consultation with local residents, although deputy minister of lands, parks and housing, Tom Lee, had asked the company to poll the neighbours' opinions, according to Director Peggy Connor.

The previous occasion to which Burnside referred above was an allegedly dangerous situation at the May's Chapman Creek hatchery which necessitated the speedy granting of a water lease. When the processing of the application took much longer than anticipated, it was discovered that the danger had been somewhat exaggerated, said Burnside.

"Is this a device to get around due process?" he asked.

Vaughan's letter was a little too harshly worded for the taste of some of the other board members, including Director Jon McRae who expressed his support for its intent but asked that the wording be changed to simply express dissatisfaction with the lack of due process.

This Vaughan agreed to do, although he pointed out that the board had asked for a strong letter, which he had written and which he asked each member of the board to sign. All board members will sign the new draft.

The letter says that the SCRD is not opposed to mariculture as such, and has indeed supported the fledgling industry, but does say that the board is opposed to the unilateral issuance of the foreshore lease in question.

During the board's discussion of the matter McRae said that Scantech had in fact applied for a lease at Davis Bay but were put in a difficult situation when the lease was denied.

"I'm not sure what Director McRae is saying," said Burnside, "Is he saying that when

Please turn to page 18

A culture reviving

Sechelt language now in book form

by Fran Burnside

The Sechelt Indian Band has just completed another major step in its ongoing efforts to preserve and revive its culture.

The erection of ever more totem poles on both Indian and municipal lands in Sechelt serves as a constant reminder of the artistic heritage of the native Sechelt people. Now the band's linguistic heritage has also been preserved - and will hopefully experience a revival - through the publication of a text on its language.

University of British Columbia professor Ronald C. Beaumont has worked since 1978 with band elders to produce **She Shashishalhem - The Sechelt Language**. Its preface describes the book as primarily a pedagogical work describing in some detail the main characteristics of the Sechelt language, but also containing a number of Sechelt texts and an extensive glossary. It was designed "in a form which could serve both as a textbook for mature students and as a source book from which teachers could develop curricula for all levels of instruction."

As well as the language and grammar, the book contains some of the sayings and several stories of the Sechelt people.

Even with the book's publication, Beaumont's meetings with elders are continuing, the goal being to produce a dictionary as well as the workbook. It is hoped that classes in the Sechelt language will soon become part of the curriculum in local schools, and four band members completed a language teacher training program at U.B.C. this summer, so are ready to begin such classes when the opportunity arises.

For the elders themselves, the meetings are a happy time, with lots of jokes and laughter, and the remembering of old stories and incidents long past. They hunt their memories for words which Beaumont asks for -"Can anyone think of the word for 'slush'?" he queries - and are reminded of other words which are close but not quite it. They struggle to differentiate, to define. They awaken at two in the morning thinking of long lost words.

One thing they have discovered in studying their language: it seems they have no word for "time".

Gambier fire

A fire covering an acre of forest land was finally brought under control at five o'clock Saturday afternoon on Gambier Island, said Gambier Island Fire Warden, Bill Errico in conversation with the Coast News.

"The reason the water bomber and a big crew were out with two pumps was that it threatened several houses and a store of fuel barrels." Errico continued. "The cause was a spark from an incinerator which got out of control."

The fire was contained by forestry firefighters.

Television Society

Suncoast Television Society will meet September 9 at 3:30 p.m. at Capilano College Sechelt campus for a progress report on the microwave feed necessary to continue Channel 9 and 11 reception on the coast after September '86. Also to discuss a brief to the Task Force on Broadcasting particularly in relation to the CBC. All welcome.

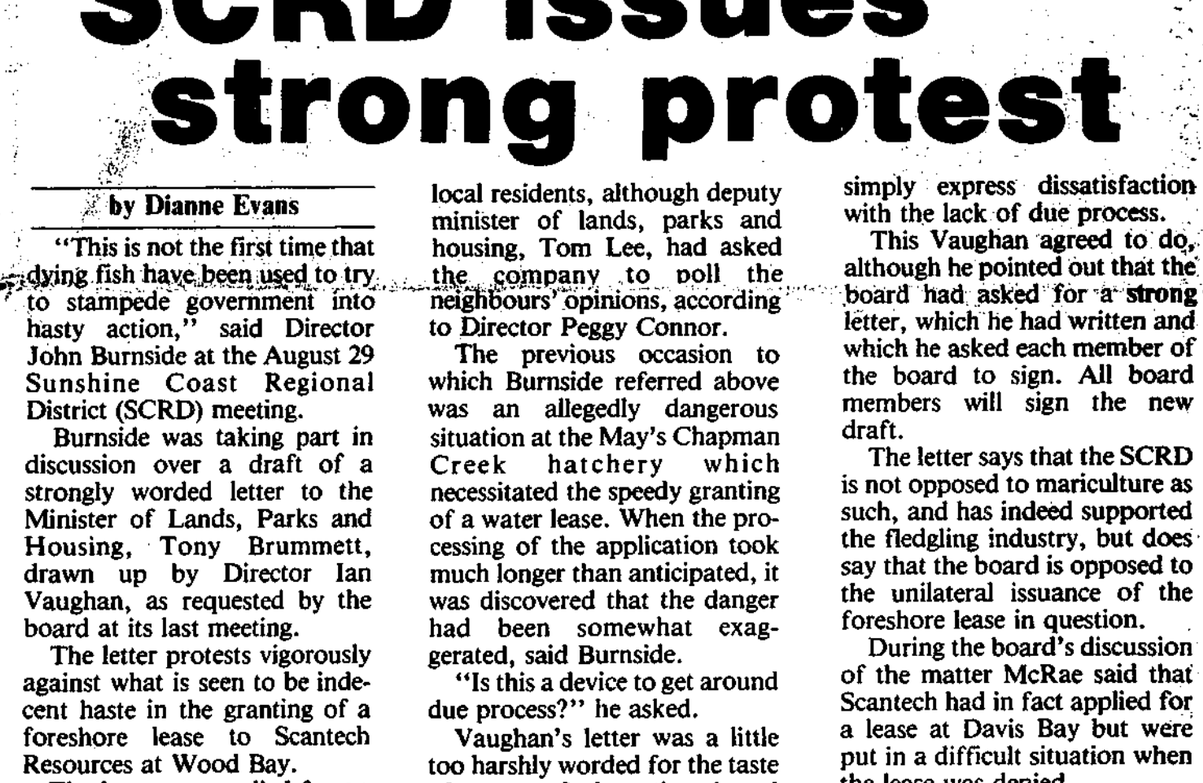

More than 50 people combed the woods and lakes of the Pender Harbour area this past week in the search for Lee Christian who has been missing since August 25 and, at press time, has not yet been located.
—Joan Wilson photo

Search is on for missing Garden Bay man

More than 50 people gathered at the Garden Bay Fire Hall on Saturday morning to continue the search for Lee Christian of Garden Bay, missing since Sunday, August 25. Firemen from Madeira Park and Garden Bay, young people and many seniors set out under the direction of Bill Lawson of Sechelt, search co-ordinator, and Sandy Jones of the fire department.

Formal ground and helicopter searches began Monday, with RCMP tracking dogs brought in mid-week. Many individuals have combed the lakes and woods during the week, but so far without a trace of Lee.

When last seen, Lee was wearing a brown and white plaid shirt, blue boxer swim trunks, black socks and grey runners. He is 5' 10" tall, with brown wavy hair, and a moustache. (He's about 26). Coast residents may remember Lee from Harbour Chimney Cleaning two years ago.

Without more clues, the ground search cannot effectively cover such a large area. Much of the terrain is heavily brushed or swampy.

Comment

Act of hypocrisy

A small item in one of the weekend papers tells the story. The first test of a new law which prevents anyone from suing either the United States government or its contractors for compensation for injuries caused by the testing of nuclear weapons in the atmosphere, was unsuccessful and a federal court judge has forced the families of 33 victims to drop their suits.

Only four of those plaintiffs are still alive; most of the others are dead from leukemia. There may be 250,000 people who could ultimately sue for such injuries and the door is closed.

Back in 1946 when the nuclear testing began, and in the 20 years following, thousands upon thousands of servicemen, their families and the innocent by-standers, the folk who live in Utah and Nevada, were guinea pigs of the government, and now that same government is saying, in effect, so what?

That's like saying that the families of all the children so terribly deformed when their mothers took "safe" thalidomide shouldn't sue the drug company that unleashed the chemical on the unsuspecting public without proper testing.

It also admits guilt. After all, if the government didn't think the suits would succeed, why ban them? We all know that radiation causes sickness and death, we all know that there are chemicals loose in the world that can harm us and our children irreparably.

That a government should so belittle the suffering of its citizenry, should so distort the concept of justice, is an act of monstrous hypocrisy.

Fishy business

An interesting question arises out of last week's Regional Board discussions on the murky business of Scantech and its fish farms.

Is it that Area C Director Jon McRae is simply mistaken, or did he have knowledge of the fact that Scantech wanted the original Davis Bay site, not for fish pen display but for a full scale fish farm?

The Regional Board was given assurances by the company that no fish were to be kept at Davis Bay and yet last week we heard Director McRae tell us that such a plan was phase two of the project.

It's a fishy business indeed.

Dianne Evans

...from the files of the COAST NEWS

We Remember When

5 YEARS AGO

Regional board directors are seeking public input on the need for an evening commuter bus to provide safe means of transportation for young people travelling between the communities of the Sunshine Coast.

Five years ago the ferry, from October 15 on, left Langdale at 6:20, 9:00, 9:30 and 11:15 a.m., 1:35, 3:55, 6:10, 7:50, 8:25 and 10:30 p.m., a total of 10 sailings per day.

10 YEARS AGO

Students at Elphinstone move into an entirely new section that replaces the rooms lost in the 1973 fire.

Regional board directors accused the Unemployment Insurance Commission and Canada Manpower of causing hardships on the Sunshine Coast by classifying the area as "a resort area", noting that this may cause some people to go on welfare or to leave the coast.

15 YEARS AGO

Expanding use of the water facilities is the number one problem of the Regional Board.

Construction work on the extension of St. Mary's Hospital in Sechelt has begun. The $599,044 contract has been awarded to Bird Construction Company of Vancouver.

20 YEARS AGO

The first issue of the **Coast News** at its new premises behind the Bals Block was produced on its new press.

The desk and chairs used in the old Municipal Hall have been turned over to the museum for its use.

25 YEARS AGO

Social Credit nominee Vince Bracewell hinted that soon residents of Sechelt would not have to go all the way to Gibsons to make the liquor purchases.

CCF candidate Tony Gargrave told a Sechelt meeting that the road from Port Mellon to Squamish is the key local issue in the provincial election.

30 YEARS AGO

Mr. and Mrs. Frank Wyngaert won eight Firsts and twelve Seconds at the Pacific National Exhibition.

35 YEARS AGO

Quick thinking by Vince Mair of Bonniebrook Lodge, who spotted the stalled fishboat of Kristian Westvan wallowing in heavy weather, probably saved the fisherman's life. Mair called Constable W.A. Peterson of the RCMP who enlisted the aid of Ray Fletcher and his boat to bring Mr. Westvan Safely into port.

40 YEARS AGO

One of the bears responsible for killing Ed Myer's sheep made another appearance a few days ago, this time at Fred Klein's sheep run. Klein fired at the bear, wounding it severely. The bear dragged itself into nearby woods and could not be located, but Klein and Hector Davies, who tracked the bear, said they believe it was mortally wounded.

The Sunshine COAST NEWS

CO-PUBLISHERS
John Burnside M.M. Vaughan

EDITORIAL
Editor, Dianne Evans Brad Benson

PRODUCTION
Fran Burnside Leif Pedersen Jo Forrest

ADVERTISING
J. Fred Duncan Pat Tripp

TYPESETTING
Anne Thomsen Saya Woods

DISTRIBUTION
Steve Carroll

The Sunshine COAST NEWS is a co-operative locally owned newspaper, published on the Sunshine Coast, B.C. every Monday by **Glassford Press Ltd.**, Box 460, Gibsons, B.C. V0N 1V0. Gibsons Tel. 886-2622 or 886-7817; Sechelt Tel. 885-3930. Second Class Mail Registration No. 4702.

The Sunshine COAST NEWS is protected by copyright and reproduction of any part of it by any means is prohibited unless permission in writing is first secured from **Glasford Press Ltd.**, holders of the copyright.

SUBSCRIPTION RATES
Canada: 1 year **$30**; 6 months **$18**; **Foreign:** 1 year **$35**

Birdie and Harry Roberts, taken either shortly before or shortly after their marriage which took place in 1905. They were married at Christchurch in Vancouver, and Harry was only 21 years old. Birdie was only five feet or five feet two inches tall, but nonetheless the log in which she is pictured is very large and comes from just behind the site of their first house at the mouth of Roberts Creek. Before their marriage they both lived in Sechelt, where Harry was employed by Whittakers, clearing land, and Birdie was the housekeeper at the Sechelt hotel. Whenever it was possible, Harry would take two or three days off from his work and walk down to Roberts Creek from Sechelt to spend the time splitting logs and clearing land to build his first house. On Sundays Birdie would walk down to Roberts Creek to spend the day and they would return on foot, Sunday evenings. The road from Gibsons went only as far as Flume Road where it was stopped by the flume crossing over the path. Horses were able to jump the flume but it was not until some time later, when the flume wore out, that the road went any further.

Photo courtesy of Mr. & Mrs. Charles Merrick

Musings

John Burnside

Tourism notes

We may be starting to get the hang of this tourism thing. Not, I hasten to add, by calling dog fish salmon sharks, but by giving our visitors some stimulating entertainment while they are on the coast.

There is a letter on page three this week from the Executive Assistant of the Federation of B.C. Writers which compares favourably the recent Writers' Festival in Sechelt with the 'best of the rest' in the east. What we have here, folks, is an honest to God national attraction. The name of Sechelt is now synonymous in literary Canada with a quality literary event. When travel calendars are being marked, Sechelt and the Sunshine Coast are being marked down in the must visit category in August. Great Stuff.

The Gibsons Summer Play Parade in its first year was an undoubted artistic as well as a financial success. There is an audience for summer theatre. Art McGinnis tells of a couple from Oregon heading for home after cruising the upper coast. They stopped in at the marina for one night and wandered up to the museum to take in a play in the evening. They liked it and ended up staying four days instead of one and went to all the plays.

Last Saturday night when Fran and I went to take in a third of the summer's attractions, the Big Band Jazz Evening, a very nice lady rushed up to us and said that she simply had to say hello. She had just moved to Gibsons from Calgary on August 8 and was delighted with our presentation of Pauline and happy that her new home presented such delights.

It was a great pleasure to see the big band still has the power to draw crowds. In all my years on the Sunshine Coast I cannot remember an event which drew such an enormous spectrum of coast folk. Music is indeed a bridge without compare.

It must be said, however, though the band was absolutely excellent, the seating and dancing space ample, the acoustics left a great deal to be desired. I'm not sure what can be done about it at the Winter Club.

What we are collectively beginning to realize, I think, is that in the arts and crafts we have a most valuable resource which has been long lying fallow. As the flow of wealth from our forests and fisheries begins to lessen, it would appear that we must begin to utilize our sublime location as a backdrop against which we can draw artists and entertainers and those who enjoy them to spend time well among us.

Certainly, the merchants of Sechelt indicated by their whole-hearted and generous support of the Writers' Festival that they are in no doubt about the stimulating effect that such events have on local business.

It is important that we remember, and those of us who have been involved in the preparation and presentation of the summer's events know well, that there is an enormous amount of unglamorous hard slogging to be done. The people of the Writers' Forge worked like heroes so that their weekend could go so smoothly and with such untroubled warmth

As this summer of sunshine and achievement fades into memory we should draw from it the lesson that with good ideas, a generous spirit, and a willingness to work hard we can, if not move mountains at least deserve our place among them and attract others to visit us and stay a while.

For Pat Lowther

I will never forget your voice
on that last day of your days
it ghosted over the phone like audible darkness
strained sapped utterly empty
bled of all hope, all joy
the merest echo of you
the voice of someone who faced
the naked unfaceable.

All the unwritten poems
lay stillborn in your brain
never to escape from you
like bright birds
never to slide again from your fingertips
full of wisdom, laughter, pain
never to scratch wonder
from the white waste of a page.

The sea, the woods, the mountains
you loved and celebrated
lay forever beyond your window now
your eyes would not kiss them again
you would become your children's sorrow
in the dark stain of your going
you would become your photographs
and the small unfinished legacy of your poems

But I didn't know, didn't know
I thought I had somehow offended you
I turned the thing to myself
as I always did then
And I didn't know, didn't know
that yours was a voice from the edge
that a man corrupted with jealousy
stood at the door of your life with his
hand on the hammer.

Peter Trower

Maryanne's viewpoint

Broadcasting task force

by Maryanne West

The Task Force on Broadcasting blew into Vancouver last month, on a week's notice, spent an evening listening to the general public and blew out again.

As their mandate includes the whole spectrum of Canadian broadcasting, including the CBC, of which we are all shareholders, one is forced to the conclusion that either the government doesn't attach a high priority to broadcasting or they are not serious in asking for public input. However, for those who believe in the importance of broadcasting we have until September 16 to get our opinions to them c/o Department of Communications, 300 Slater Street, Ottawa, K1A OC8. I have long felt the CBC would be better able to serve Canadians and therefore be assured of their support if it were decentralized.

This country is a federation of distinct geographical regions and broadcasting is one of the things which holds those disparate areas together. Obviously we have to have a strong national presence, but it should be based on equally strong regional stations.

Let's look quickly at the American Public Broadcasting system, which has a network of over 300 autonomous stations. Each station organizes its own programing, does as much local programing as it can afford, and takes what it wants from other network productions. There is an elected public broadcasting board which acts as policy maker and liaison between government and the stations for funding.

We could organize the CBC along similar lines. CBC has an elected board of governors, though no one ever hears of them, and each provincial station or groups of stations could run their own affairs, budgets, programming, etc. I'm not suggesting we should emulate the American methods of fund raising, though I do think we can't expect the CBC to function properly while it remains subservient to the commercial imperative of the advertiser.

I don't think it would just increase the bureaucracy, each station already has that in place, a regional director and who knows how many heads of department etc. It would on the other hand make a number of highly paid vice-presidential jobs in Toronto and Ottawa obsolete. Also in Montreal as it would mean that we would no longer have to get permission from the headquarters of the engineering department to replace a generator on a microwave booster.

Of course we'd want to keep network radio programs such as Morningside from Toronto and there would undoubtedly be programs from other regions we might want to pick up. We'd want to keep the national news and it might even evolve to a more national format not so dependent on the priorities of a Toronto-based producer when the regions have equal status. Perhaps we'd get real news from the different parts of the country rather than the latest sensational headlines.

I'm not suggesting parochialism, but I think that in broadcasting as in education

Please turn to page 4

Letters to the Editor

New booming ground strongly opposed

Editor:

Arguments offered August 19 by Mark Battersby against Sunfor Logging application for a lease to create a log sort and dump at Tuwanek are convincing.

I too, strongly oppose the application, considering these points:

1. Lack of environmental impact or engineering studies as to effects of logging the steep slope above the community, or pollutants and debris from the sort and booming.

I am concerned about safety hazards. We have seen the disastrous results of logging in similar terrain above M Creek and the Lions Bay area of Howe Sound, which is subject to heavy rainfall as well.

2. Negative impact on recreational and residential use of the area.

Tuwanek is presently a popular place for hiking, swimming, boating and scuba diving by residents and tourists alike. Yet another logging operation will severly limit enjoyment of the locality, not to mention inhibit potential of the community.

3. The proposed logging and booming is inconsistent with use of nearby lands which include an established Marine Park and park reserve.

4. Sufficient industrial use of Tuwanek exists already.

Jackson Brothers Logging is an established operation with log sort and dump which has even been extended within the last year. Another firm is surely excessive. It would totally enclose the community foreshore with booming grounds!

I'm optimistic that present users of Tuwanek - residential, recreational and industrial, can work out a co-existence but I fear further industrial expansion can only lead to downgrading and eventual destruction of this beautiful, well established little community.

M. Mallory
Tuwanek

"Frailty" does not impress

Editor:

Human frailty is the burden of this letter, a quality which used to be attributed only to women but is now common among men also. I am thinking of Clark Hamilton,. one of the shareholders in Scantech Resources, Ltd. which has installed fish pens in Wood Bay.

In a telephone conversation with the Vancouver Sun Mr. Hamilton is quoted as saying, "It's unbelievable that when we are trying to do something positive and make strides, people make these obstructions." The obstructions he is so piously condemning are the outcries uttered by the waterfront owners in the vicinity of Wood Bay because of Scantech's unseemly haste in locating among them without benefit of public hearing. The reason given for the haste was that the salmon fingerlings would die in warm water elsewhere.

Personally I am inclined to sympathize with the little fish which, instead of taking their normal chances of survival in the open, natural sea, are doomed to imporisonment in a crowded net and all to certain death in frying pans.

But sympathy, apparently, is not one of Mr. Hamilton's native attributes. I can remember him several years ago raising powerful "obstructions" to the opening of a hostel for battered women in his own neighbourhood of Bayview. Who could be more harmless and worthy of sympathy than battered women?

Mr. Hamilton obviously suffers from an ordinary kind of human frailty. the love of money which, the Bible tells us, is the root of all evil. That is one reason why we residents in the vicinity of Wood Bay are not going into paroxysms of gratitude and delight at the prospect of the 16 fish pens Scantech proposes to insinuate into our waters. We don't want them "making strides" over us.

Isabel Ralph

No to bubble

Editor:

I hope you will allow me to express my anger and disgust that beautiful Porpoise Bay, so quiet and unspoiled, is to be considered as a site for a tourist attracting floating glass and concrete bubble.

The account I read placed its location at a point near Poise Island. A person by the name of Oddvin Vedo wants to apply for Federal Government funding for this monstrosity, which (he hopes) will be partly submerged, contain a restaurant and different tourist attractions plus a scuba diving school observation facility.

This Vedo hasn't apparently considered it necessary to consult the property owners in the area, whose rights would certainly be affected, to say nothing of the fishermen whose living would undoubtedly be endangered.

This guy thinks the porpoises in the Bay would do tricks to be observed. I have owned waterfront property here, for almost 30 years, and I don't believe there are any porpoises left.

In my opinion the values of property owners' land would be lowered by such a scheme, and I trust they will all contact the Federal Government to express their disapprobation.

R. Hazen
West Vancouver

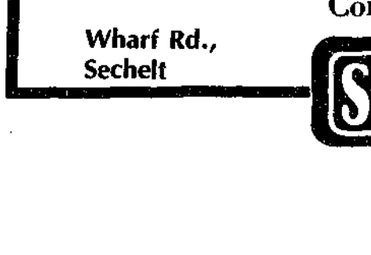

ETHEL'S DAUGHTER

Water needs close scrutiny

Editor:

As the current hot dry weather continues the situation relative to the town of Gibsons water supply needs some closer scrutiny by thoughtful citizens.

Our superintendent, Mr. Webber tells me that all pumps are now working and that full pumping capacity has been restored for sometime. Yet sprinkling cannot be re-instated as the regular daily domestic consumption of water is so high that no surplus can be banked.

So fine tuned is our water balancing act that a major fire would, I am told, leave us with a serious shortfall. Those closely involved with our water production point to the weather and pump breakdowns as the basic cause while keeping one eye and a prayer looking for a bail out rain cloud.

But we have lived here since 1979 and we have had water rationing every summer, weather notwithstanding. This year of course, the shortfall has been critical, but the solutions have been deplorable and fail to come to grips with the fact that slowly but surely we are drying up.

I have been told that we, the people who through our taxes are entitled to a secure water supply, cannot be trusted to ration ourselves, hence the degrading "make them carry the buckets", followed by the "make them hold the hose for an hour" policies. As one alderman said he pictured a poor oldster with arthritic hands trying to hold a hose for an hour to save the tomatoes. Our retirees are a good part of this community, both in goods purchased and taxes paid and gardening is likely their top activity. How shabbily we treat them.

Working families must rule out the morning hose holding ignominy and concentrate their social lives around the evening "Let us spray" ceremony. Most of us of course give up the great relief of the pumpmaster, and kicking the bucket in Gibsons has a new meaning - the sound of a frustrated foot striking an empty pail. Resentment is building out here in the dust bowls.

If you should be unfortunate enough to have to list your property for sale during these summer brown-outs, your agent will tell you that prospects are disappointed at the overall appearance of our residential properties which a short drive up the coast points up. Some of our laid off mill people who now must sell, don't need a property value knock on top of their other difficulties.

Encouraging economic signs within the community are the Gibsons Marina and the expectation we are told, of tens of thousands of visitors next year along with such other things as the possible moorage of a large cruise ship all requiring of course the usual services.

The usage of the marina has not yet reached capacity, but there is no doubt that this well run and attractive facility will soon peak out, and while it pays for every drop of water it uses by meter, it will soon be an increasing demand situation. How do you feel when I tell you your grass can go to hell while I wash down my sloop and tank up fresh water from your supply?

Reflect if you will for a moment on exactly what our situation will be if all these things come together in 1986, as we certainly hope they will. We must have a guaranteed water supply for those developing and potential new businesses that will help insure that we survive the current and likely future shrinkage of our old reliables, like forestry.

In closing, a tip of the hat to the town staff who have been informative and interested. I hope that you will express your concern, and that council will put the water issue on the table so that in the years ahead we can grow what we want, when we want.

If, at the next council meeting our theatrical alderman would consider warbling a few bars of **The Green, Green, Grass of Home** it would, while drawing attention to our plight, carry the secondary benefit of clearing the sinuses for some clear thinking of this important concern.

Tom Martin

Why stop now?

Editor:

It is with an enormous sigh of relief that the members of the SunCoast Writers' Forge put the third annual Festival of the Written Arts behind ourselves and get on with our private concerns, but we all have a definite sense of a job well done. This third festival was both a critical and financial success, and it has begun to make an impact on our community as a whole.

We would like to thank everyone who helped the Forge to make the festival a success, especially the merchants of Sechelt who plugged the events with banners and brochures, the merchants who allowed us to use their roadside signs, the organizations who loaned chairs and decorations, the continuing support of the Shadow Baux Gallery and the Bookstore, and the terrific coverage of the events given by the Coast News. To all the others who helped in any way, thank you. We really needed your support.

There will, of course, be a fourth Festival of the Written Arts, because now that we've learned to do it right, why stop? We'll be looking for you there.

Betty C. Keller
President,
SunCoast Writers' Forge

Best of the rest

Editor:

On behalf of the Federation of British Columbia Writers, I wish to thank the Suncoast Writers' Forge, and Betty Keller in particular, for their tremendous efforts in making this year's Festival of the Written Arts the resounding success it was.

We would be remiss as well, if we did not thank the people of the Sunshine Coast - especially those in Sechelt - for their great kindness during the weekend of the festival. Writers from not only our own organization, but from Alberta, Saskatchewan and the United States have been justifiably bowled over by the enthusiasm and warmth which your community extends to all participants in the festival.

You've got a real sleeper on your hands - many writers went away comparing the festival with the best of the rest in eastern Canada, and even the illustrious Banff summer celebration.

Again, sincerest thanks to all concerned from the writers of British Columbia.

Trevor Carolan
Executive Assistant
Federation of B.C. Writers

Hartley's auto body

Monday - Friday 8:00 - 5:00
Saturday 10:00 - Noon
- recommended by South Coast Ford -
885-9877
Home Phone 885-5085
★ I.C.B.C. Claims ★
Wharf Rd., Sechelt - across from South Coast Ford

BC FERRIES
1960 Twenty fifth ANNIVERSARY 1985
FALL '85 - SPRING '86

Summer Schedule

VANCOUVER - SECHELT PENINSULA
HORSESHOE BAY - LANGDALE

JERVIS INLET
EARLS COVE - SALTERY BAY

The summer schedule for the above routes has been extended through Sunday, September 8, 1985.

The published fall schedule will now commence Monday, September 9, 1985.

GIFT CERTIFICATES
$25 travel certificates are sold at major BC Ferries outlets for travel on any BC Ferries route.
An ideal gift.
4616
CLIP AND SAVE

Just Arrived...
1986 FORD AEROSTAR MINI VAN

Come in and test drive one today.
Wharf Rd., Sechelt
SOUTH COAST FORD
MDL 5936
885-3281

Ford '85 TRUCK SALES BLAST
SOUTHCOAST FORD MAKES IT EASY TO GO TRUCKING IN THE BEST BUILT NORTH AMERICAN TRUCKS !!
8.8% FINANCING
Available on 1985 Ford Ranger and Bronco II on the full amount financed for the full term of the contract, maximum 36 months. Extended term financing at a favourable rate up to 60 months also available.
WE'RE DEALING NOW

FORD RANGER
best selling pick-up in Canada
FORD BRONCO II
best selling utility truck in Canada
ALSO AVAILABLE ON ESCORT/LYNX AND TEMPO/TOPAZ
We Will Not Be Undersold
SOUTH COAST FORD
Wharf Rd., Sechelt
You make us Number 1
885-3281

WANTED
Used Furniture
and What Have You
AL'S USED FURNITURE
We buy Beer Bottles
886-2812

FREE! 40 PAGE, Full-Color Catalog
"PERFECT FIT" Personalized CLUB JACKETS
for your Team, Club, Organization, etc.
Enjoy guaranteed "perfect fit" jackets shipped factory direct-to-you... no middle-man! Smiling customers in every Province. From schools to hockey clubs, vol. fire depts., any group at all... YOU NAME IT! Childs' small to Adults' XXL sizes • Custom-crested with your design • Delivery from 15 working days • Samples on request. Nylons, satins, corduroys, wools, leathers available. Sport uniforms also available. Referrals on request.
Call or Write. 1-204-943-6277

George in Gibsons

65 in bicycle race

by George Cooper, 886-8520

"It was a very hot pace the pack set," said Mark Boothroyd, and I didn't finish this year's race."

Mark, was telling about the Rat Race, the bicycle run from Earl's Cove to Gibsons two weeks ago.

"There were 65 entrants," said Weldon Epp, of Gibsons Real Bicycle Shop, one of the organizers of the race along with Don Burgess of Powell River's The Losers Downhill Cycle Shop, "and most of them were devoted competitors out to show their skill on the racing circuit."

The Bicycle Association of B.C. sanctioned this race as one where competitors could earn points toward the various categories of racers, from novice to Number One. "When you'r a Number One," said Mark, "you're ready to look for a berth on the National Team and participate in international events."

Does a flat tire or a broken spoke put the rider out of the race?

"Not at all," said Weldon Epp, "the back-up car is right behind the pack (the leading blob of cyclists) and the rider can change wheels in 20 seconds and take off after the leaders."

Murray Wilson of Gibsons said he has just been riding distances for fun this year.

"I'm a recreational rider," said Murray, "and only entered for the fun of doing the distance. And I did along with Dennis Palmer. So we didn't feel disgraced coming in a hour after the leaders. We were proud of ourselves for going the distance."

That was a hot day; were there any water stations? "No," said Murray, "and I don't think those riders would have stopped anyway. I was grateful my wife met us at Trout Lake with some drinking water. I don't think the little container on the cycle would have seen us through."

Another local racer, Stu Nicholls of the Country Pumpkin and a racer of ten years' experience, was unable to take part in this year's second annual Rat Race because of a recent cycling accident.

Mark said he has taken part in races since April this year on Vancouver Island, in summerland, Gastown, Mission and others.

"I like the competition in racing," said Mark, "and I hope to qualify for category three for next year's events.

"It was a pell-mell finish," said Weldon Epp of his part on the finish line in Gibsons, "but like a school sports day, we had two people each to spot first on down to sixth or eighth place. It seems acceptable to the competitors, but a video recording would show the placements exactly."

Weldon added, "This race is a popular one on BABC's calendar since the riders find it a safe run, a challenge but not severe in the way of hills, and scenic."

Scenic--bent over handlebars looking straight ahead at 35 to 40 miles per hour?

Weldon assures older would-be riders that he stocks a saddle that is wide and comfortably cushioned. This in response to a remark that riding a bicycle is like sitting on the sharp side of an axe.

A GOOD ENDING

For all us hopeful script writers who sat through the encouraging talk by the CBC fellow a few Sundays ago in the Writers' Forge...

Relic enters this bicycle race, see, but he sidetracks part way, see, and jumps in his jet boat to take a shortcut, and would have come in first except he gets on the wrong road and falls in a blackberry patch right beside my Aunt Antastie who has fallen in the brambles again this year only this year we had left her there for the day, at least. Then Nick comes on the scene to pick berries and...

The ending? Well, the executive fellow said he had the perfect ending ready to use and all he needed was a story to precede it.

Well?

An exhibition of Susan Clarke's work is on show at the Hunter Gallery from September 1 to 22. Her work has won prizes in the Canadian Federation of Canadian Artists shows. —Dianne Evans photo

Task force

Continued from page 2

one has to start from where people are, develop and maintain strong roots so that one can reach out past provincial and national boundaries. Regionally owned and operated CBC stations would be able to offer programming representing their Canadian heritage, their present and future aspirations, their musicians, writers, artists, their ethnic mosaic etc.

I could go on, there are so many possibilities, but you've probably lots of good ideas too.

Sun Coast Television Society is willing either to write a brief on behalf of Coast residents for the Task Force and/or collect and mail your letters in time for the September 16 deadline. A meeting will be held at Capilano College campus, Sechelt 3:30 p.m. September 9 to which everyone is welcome. This will also be an opportunity for a progress report from Coast Cablevision on the microwave feed necessary to continue KCTS Channel 9 and Channel 11 reception after September 1986.

TOWN OF GIBSONS

Notice Of PUBLIC HEARING

Proposed Amendments To Town Of Gibsons Zoning Bylaw No. 500, 1985

Pursuant to Section 720 of the Municipal Act a Public Hearing will be held in the Municipal Hall, 1490 South Fletcher Road, Gibsons, B.C., on **MONDAY, SEPTEMBER 9, 1985** at **7:30** p.m. to consider Bylaw No. 500-1 (Zoning Amendment Bylaw No. 500-1, 1985) and Bylaw No. 500-2 (Zoning Amendment Bylaw No. 500-2, 1985). At the hearing all persons who deem that their interest in property to be affected by the proposed amendments shall be afforded an opportunity to be heard on matters contained in the bylaws.

1. **ZONING AMENDMENT BYLAW NO. 500-1, 1985,** is intended to amend Part 2 and Part 8 of the existing Zoning Bylaw No. 500, 1985.

2. **ZONING AMMENDMENT BYLAW NO. 500-2, 1985,** is intended to establish "Downtown Commercial Zone 5 - C.5" and to amend the zoning of the following properties from General Commercial Zone 1 - C.1 to Downtown Commercial Zone 5 - C.5:

Those certain parcels of land more particularly known and legally described as:

1. Lot 2, Block C, D.L. 686, Plan 6125
2. Lot 3, Block C, D.L. 686, Plan 6125
3. Lot 4, Block C, D.L. 686, Plan 6125
4. Lot C, Block C, D.L. 686, Plan 15591
5. Lot 9, Block C, D.L. 686, Plan 6125
6. Lot D, Block C, D.L. 686, Plan 6125
7. Lot 23, Block 5, D.L. 686, Plan 4028, Except Parcel A, Exp. Plan 3461 of Blocks K and L
8. Parcel A, Lot 23, Block J, D.L. 686, Plan 4028, Exp. Plan 3461
9. Lots 1 & 2, Block 6 of K & L, D.L. 686, Plan 4028
10. Lot 1, Block G, D.L. 686, Plan 6486
11. Lots 2 & 3, Block G, D.L. 686, Plan 6486
12. Lot 4, Block G, D.L. 686, Plan 6486
13. Lot 5, Block G, D.L. 686, Plan 6486
14. Lot 6, Block G, D.L. 686, Plan 6486
15. Lots 7 & 8, Block G, D.L. 686, Plan 6486
16. Lots 9 & 10, Block G, D.L. 686, Plan 6486
17. Block F, D.L. 686, Plan 3130
18. Lot A, Block D, D.L. 686 & 4842, Plan 19890
19. Lot 5 of Parcel A, Block C, D.L. 686, Plan 7731, Except Plan 11703 and Plan 11569
20. Lot A & B of Lot 5, Parcel A, Block C, D.L. 686, Plan 11569, Except Plan 15815
21. Lot 6 of Parcel A, Block C, D.L. 686, Plan 7731
22. Lot 1 of Parcel A, Block C, D.L. 686, Plan 15815
23. Lot 8 of Parcel A, Block C, D.L. 686, Plan 7731
24. Lot 1, Block C, D.L. 686, Plan 6125
25. That portion of: Lot A of Blocks A and B, both of D.L. 686, Plan 14197 New Westminster District

Described as:

164.0 feet north along Gower Point Road, from the south-west property pin, then south-east 106.0 feet then north-east parallel to Gower Point Road 60.0 feet, thence north-westerly parallel to the southerly property line toward Gower Point Road a distance of 106.0 feet, then parallel to Gower Point Road for 60.0 feet to close the parallelogram.

Take notice that the above is deemed to be a synopsis of the bylaw and is not intended to be an interpretation thereof. Copies of the amending bylaws are available for inspection at the Gibsons Municipal Office, 1490 South Fletcher Road, during office hours namely Monday to Wednesday 8:30 a.m. to 4:30 p.m. and Thursday and Friday 8:30 a.m. to 5:00 p.m.

Rob Buchan
MUNICIPAL PLANNER AND APPROVING OFFICER

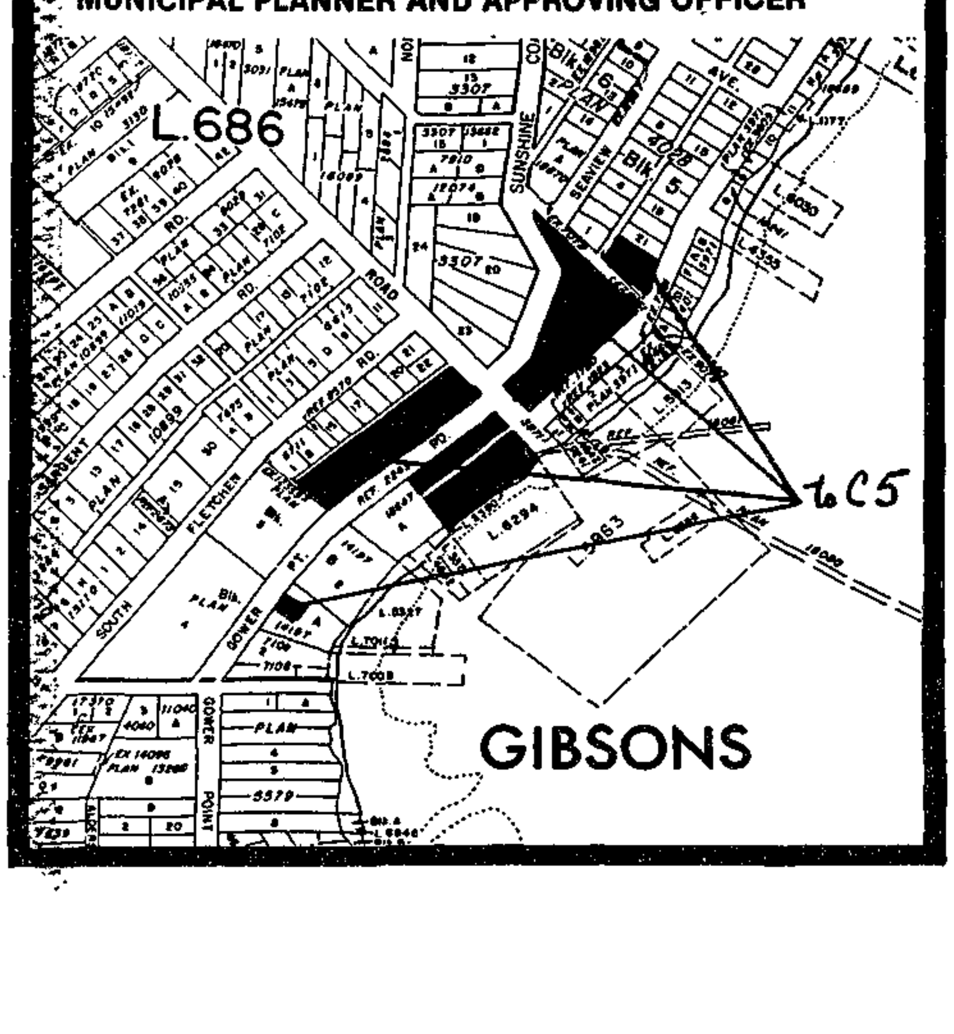

Metropolitan Life

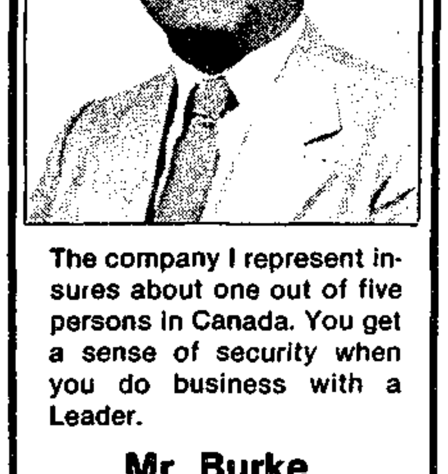

The company I represent insures about one out of five persons in Canada. You get a sense of security when you do business with a Leader.

Mr. Burke
Arbutus Drive
Sechelt, B.C.
Phone: 885-2887

Metropolitan Insurance Companies

Metropolitan Really Stands By You

GIBSONS MINI-BUS WILL BEGIN AGAIN! MONDAY SEPT. 9

We would like to thank the boys, W. Sim and G. Francis for the terrific job they did operating the mini-bus this summer. We wish them every success this year as they further their education.

The Gibsons MINI-BUS is out for servicing right now. Service will begin again on Monday, September 9. Watch for the new winter schedule in next week's paper.

The Omega Restaurant
Gower Pt. Rd., Gibsons 886-2268

Same Day Service
We have film, movie film, video tapes, full out lab service, and after hours drop-off
WEBBER 886-2947 1 Hour Photo
Gower Point Rd. Gibsons
Near the Omega Restaurant
KIS PHOTO

The finest ***CUSTOM MADE DRAPERIES & BLINDS*** on the Coast
We have an excellent selection of ***VERTICAL & PLEATED SHADES***
we also **STEAM CLEAN CARPETS and FURNITURE**
(Scotch Guarding available)
Ken Devries & Son Floorcovering Ltd.
Hwy 101, Gibsons
886-7112

Get it at the GIBSONS PHARMASAVE PRICE

Winner of A 3 Day Expo Pass Mr. R. Thomas

ULTRABRIGHT TOOTHPASTE 100 ml. Sale $1.29

PARAMETTES Stress Formula Vitamins Reg.$6.58 Sale $4.69

ENTROPHEN 10 100 Tabs, Reg $5.98 Sale $4.98

STYLING BRUSHES 2 per Pack, Reg. $5.49 Sale $2.49

MANY OTHER NON ADVERTISED SPECIALS THROUGHOUT THE STORE

SCHOLLS SANDALS Fitness Styles Sale $19.50

CEPACOL With Flouride, 500 ml Reg. $2.98 Sale $2.19

PEAK FREAN COOKIES 200 gm., Assorted Sale $1.19

VITAMIN E 400 IU, Webber 100's Reg. $5.79 Sale $3.49

SUNBRELLA SUNGLASSES To Clear All At Half Price

3 speed **OSCILLATING HOME FANS** Two Only
Reg. $45.95 Sale $30.95 Reg. $59.95 Sale $39.95

Get it at the **PHARMASAVE PRICE**
Sunnycrest Mall, GIBSONS 886-7213
Post Office — Utility Bills

Obviously good with children, and eager for homes of their own are Norton (left), a 4 year old male black lab, here with his friend Michael Walker, and Goldie, a Corgi/ Shepherd cross one year old spayed female who has had all her shots. Her pal Ryan McDonald says you should call 885-5734 if you'd like either of these SPCA dogs to be yours. —Fran Burnside photo

Roberts Creek

Creek fitness

by Jeanie Parker, 886-3973

Several people have expressed interest in the fitness classes starting at the Roberts Creek Legion next week. Ricki Ferguson is running them Tuesdays and Thursdays from 9:30 to 10:30 a.m., starting September 10.

The cost is $38 for eight weeks, or $45 for unlimited attendance at any of Ricki's classes for those eight weeks. Babysitting will be available right at the legion. It is requested that you come to the first class 15 minutes early to register.

GOOD EVENING

The recent guest appearance of Mr. Roberts Creek at the Little Legion was a resounding success. Bongo crooned a couple of golden oldies, then belted out his title-winning tune to the delight of all who were there for a brush with greatness.

Warmup acts for Mr. Roberts Creek included Bill Walkey in his premiere at the Roberts Creek Legion, songbird Marie Walkey who surprised many who thought they knew her, and CBC man Dan Tohill who swept the crowd off its feet with his harmonica to win the Mr. Roberts Creek contest several years ago.

Finishing off the night was the ever-expanding group of "Used Guys". They had the dance floor bouncing for an enthusiastic end to an evening of good entertainment.

BROWNIE REGISTRATION

Girls wishing to join Brownies this year can register next Monday, September 9, at 3:30 p.m. in the community use room at Roberts Creek elementary. The fee is $20 for the first girl in the family to join.

HOSPITAL AUXILIARY

Roberts Creek branch of St. Mary's Hospital Auxiliary will be held in the legion hall on September 9 at 11 a.m.

All members are asked to attend as we have an important membership drive coming up and all auxilians are being asked to participate in any way they can.

TOWN OF GIBSONS

NOTICE

TOWN OF GIBSONS

TO ALL

WATER USERS

Effective September 2, 1985

CUSTOMERS MAY RESUME SPRINKLING
Subject To The Following Regulations:

1. **ODD NUMBER** properties on Highway 101, from Henry Road to Bals Lane, Wyngaert Road, Martin Road, North Fletcher, Fairmont, Hillcrest, School Road, O'Shea, Abbs Road; and, all properties on North Road, Poplar Lane, Shaw, Davis and Henry Roads -
   ODD CALENDAR DATES FROM 7:00 A.M. - 8:00 A.M.
   7:00 P.M. - 8:00 P.M.

2. **EVEN NUMBER** properties on Highway 101, from Henry Road to Bals Lane, Wyngaert Road, Martin Road, North Fletcher, Fairmont, Hillcrest, School Road, O'Shea, Abbs Road; and, all properties on Reed, Park and Crucil Roads, and all of Creekside subdivision -
   EVEN CALENDAR DATES FROM 7:00 A.M. - 8:00 A.M.
   7:00 P.M. - 8:00 P.M.

3. **ODD NUMBER** properties in the town not listed above:-
   ODD CALENDAR DATES FROM 7:00 A.M. - 8:00 A.M.
   7:00 P.M. - 8:00 P.M.

4. **EVEN NUMBER** properties in the town not listed above:-
   EVEN CALENDAR DATES FROM 7:00 A.M. - 8:00 A.M.
   7:00 P.M. - 8:00 P.M.

5. Soaker (soaking) hoses are NOT permitted and the use of same will be considered to be in direct contravention of the town of Gibsons Water Regulation Bylaw.

NOTE: 6. **ONE HOSE OUTLET ONLY IS PERMITTED ON EACH PROPERTY.**

ALL HOSES MUST BE TURNED OFF IF ANY FIRE SIREN IS SOUNDED.

R. Webber
Superintendent of Public Works

SuperValu

Prices Effective
Tues. Sept. 3, 1985
to Sat. Sept. 7, 1985

Sunnycrest Mall,
Gibsons

We reserve the right to limit quantities.

Specials

Our Name is our Promise

100% Locally Owned & Operated

QUALITY MEATS

Fresh Utility Grade
whole roasting chicken ..... kg 2.62 lb. 1.19

Regular
ground beef *10 lb. Package or More* ... kg 2.16 lb. .98

Canada Grade A Beef
boneless outside round roast ..... kg 4.14 lb. 1.88

Family Pack - Bone In
pork shoulder butt steaks ..... kg 3.19 lb. 1.45

Royal Breakfast - Frozen
sliced side bacon ..... 2 kg box 3.99

FRESH PRODUCE

B.C. Grown Canada #1
russet potatoes ..... kg .26 lb. .12

B.C. Grown Canada #1
red potatoes ..... kg .35 lb. .16

B.C. Grown
bunch carrots ..... each .49

California
honeydew melons ..... kg 1.08 lb. .49

OVEN FRESH BAKERY

Oven Fresh
Yukon sour dough bread ..... 454 gm .99

Oven Fresh
flour scones ..... 12's .99

Oven Fresh
cinnamon buns ..... 6's 1.69

Sunbeam White or 60% Wholewheat
sandwich bread ..... 900 gm .99

GROCERY VALUE

Lancia All Varieties
pastas ..... 900 gm 1.19

Kraft Raspberry or Strawberry
pure jam ..... 500 gm 2.69

Blue Bonnet
margarine ..... 1.36 kg 1.99

Robin Hood 3 Varieties
flour ..... 10 kg 5.99

Yami Natural or Fruit
yogurt ..... 200 gm .59

Weston 6 Varieties
cookies ..... 400 gm 1.89

Betty Crocker
Super Moist cakes ..... 510 gm .99

Super Valu Fancy
vegetables ..... 1 kg 1.59
Peas, Kernel Corn, Peas & Carrots

Fruit Corner's
fruit roll-ups ..... 110 gm 1.89

Carnival Concentrate
orange juice ..... 341 ml .95

These Sechelt elders have plenty to smile about, having just received copies of the first book on the Sechelt language, put together with their assistance over seven years by U.B.C. Professor Ron Beaumont. —Fran Burnside photo

Sechelt Scenario

Sechelt gardeners meet

by Peggy Connor, 885-9347

Here is an opportunity to ask questions about what went wrong with your plants this year. The Sechelt Garden Club will hold its September meeting Wednesday, September 4 at St. Hilda's Hall starting at 7:30 p.m.

President Barrie Willougby is prepared to answer problems and any he can't, there is sure to be someone there who can. This meeting is open to everyone so come as a guest then decide whether to become a member.

MERRY-GO-ROUND BRIDGE

It would be appreciated if those who wish to join the Merry-go-round Bridge Tournament for the winter season would register before September 6. To do so call Nancy Lawson at 885-2885.

The opening bridge party will take place on Thursday, September 19 in the afternoon, 1:30 p.m. and is open to everyone. Admission is $2 per person and all proceeds go to St. Mary's Hospital Auxiliary, Sechelt branch.

H.E.U. DANCE

Octoberfest dance is planned by the Hospital Employees Union on October 19, at the Senior Citizen's Hall. Music by the Sunshine Ramblers with Joe the accordionist.

Open to all, admission is $10 per person with all proceeds to Variety Club. Tickets limited.

LOOKING FOR A CELEBRITY?

What better way to open your event than with Sechelt May Queen Joyce Joe in her fine robes. Contact by phoning 885-2539.

Miss Sechelt Timber Teen Shannon Enns is another good choice. Contact her at 885-3502.

RECYCLING TIME IS HERE

The decision has been made to go for a trial period on recycling.

This week a brochure will be delivered to households giving out information on the types of articles to recycle.

Thursday, Friday and Saturday of this week there will be a booth at Trail Bay Mall to answer any further questions.

Area C Soundings

Gaps and geese

by Jean Robinson, 885-2954

There were two sentences left out of last week's column. Sure made for strange reading. Not to worry though, I've had whole columns left out.

The two Wilson Creek geese are now joining the local flock of Canada geese for walks and one gander is escorting them on short flights around the area.

As this local flock does not migrate anywhere it seems pointless for them to be flocking up and taking trial flights. Guess the migrating instinct remains forever.

CONTRIBUTORS

Karen Solli, Shannon Dickson and Dawn Cuthbertson did face painting at the Pioneer Picnic and they were very good. In fact at one point we thought they had a picnic of their own going, they had such a large audience. Thanks for your contribution girls.

FALL MEETING

There will be a general meeting of the Davis Bay/Wilson Creek Community Association at 7:30 p.m. on September 9. We are going to discuss fall projects etc., plus show off some of our garden produce. Bring the biggest or most unusual item that your garden gave forth this year. Remember, 7:30 at the hall.

LIBRARY NEWS

Within a short time we will have a library that will lock up, with permanent shelves. This will be much easier for the librarians.

Now, how about joining the library group and giving four hours of your time once a month. You certainly get to meet nice people that way. Phone Helen Cuylites, 885-2709 to learn more about this.

FOOD BANK

The food bank could certainly use your extra garden produce. Drop it off at their place behind Capilano College on Wednesday mornings. There are a number of families that need a little help.

Incidentally, take a look around while you are there. See what some very unselfish people have done to help others in the community.

NOTICE

The Timber Trails Riding Club is having an all Western horse show on September 8. Please come on up and see this colourful event.

Aquatic centre opens

The Pender Harbour Aquatic Centre will be open September 11, 12 and 13 for registration in the Fall program. The new program which should reach everyone by September 9, includes the regular Red Cross, pre-school lessons, fitness & weight classes as well as a few new innovations.

Our fees remain the same except the a $.25 increase in fitness drop-in charge. A "FREE" swim on Saturday September 14, 2 - 4 p.m., will open the fall session to a great start.

$$$ SAVE $$$
USED BUILDING SUPPLIES
Quality, used lumber, bricks, windows, lights, plumbing, etc.
P & B USED BUILDING MATERIALS
11947 Tannery Rd., Surrey
MONDAY-SATURDAY 588-1311
We also buy used building materials

capilano college
Long Term Care Aide/Homemaker Program
Requires two Temporary Part Time Instructors in Sechelt from January 3, 1986 to April 1986 to teach lab and clinical skills, Nursing Aide Theory. R.N. essential, nursing experience in Long Term Care facilities, and classroom and clinical instructional experience.
Applications to Associate Dean, Career/Vocational Division, Capilano College, 2055 Purcell Way, North Vancouver, B.C., V7J 3H5, by September 23, 1985.

Family Bulk Foods
Cowrie St., near the Cenotaph, Sechelt
Mon - Sat 9:30 - 6 p.m., Fri nights till 9 p.m.
FROM SOUP TO NUTS...
Whole Milk Powder, Sugar, Flours, Dried Fruits, Beans, Spices, And More.
Save As You Stock Up On Baking Supplies.
When You Buy From Bulk, You Pay Only For What You Need!
Prices in effect until Saturday, Sept 7 while supplies last.
SPECIALS THIS WEEK!
Graham Crumbs $1.89 lb.
Semi-Sweet Chocolate Blocks $2.99 lb.
Bacon Bits $2.89 lb.
SENIORS' DAY every THURSDAY
10% Off Regular Prices for Senior Citizens

Church Services

THE UNITED CHURCH OF CANADA
Sunday Worship Services
GIBSONS
Glassford Road - 11:15 a.m.
Sunday School - 9:30 a.m.
ST. JOHN'S
Davis Bay - 9:30 a.m.
Rev. Alex G. Reid
Church Telephone 886-2333

SEVENTH-DAY ADVENTIST CHURCH
Sabbath School Sat. 9:30 a.m.
Hour of Worship Sat. 11:00 a.m.
Browning Road & Hwy 101
Everyone Welcome
For information phone
885-9714 or 885-2727

GIBSONS PENTECOSTAL CHURCH
New Church building on School Road - opp. RCMP
Senior Pastor Ted Boodle
George Marshall
Visitation Minister
Sunday School 9:30 a.m.
Morning Worship 11:00 a.m.
Evening Fellowship 7:00 p.m.
Home Bible Study
Phone
886-9482 or 886-7107
Affiliated with the Pentecostal Assemblies of Canada

ST. BARTHOLOMEW'S & ST. AIDAN'S ANGLICAN CHURCHES
Parish Family Eucharist
Combined service at
St. Bartholomew's, Gibsons 10 a.m.
Rev. J.E. Robinson, 886-8436
St. Aidan's, Roberts Creek
Evensong and Holy Eucharist
6:30 p.m. 1st Sunday in month

ST. HILDA'S & ST. ANDREW'S ANGLICAN CHURCHES
St. Hilda's Anglican, Sechelt
Holy Eucharist 8:00 a.m.
Church School 9:30 a.m.
Family Service 11:00 a.m.
St. Andrew's Anglican
Pender Harbour
Worship Service 4:30 p.m.
Rev. John Paetkau 885-5019

ANGLICAN CATHOLIC CHURCH OF CANADA
St. Columba's Parish
Services
3 pm St. John's Church
Davis Bay
2nd Sunday - Holy Communior
4th Sunday - Evening Prayer
Phone: Rev. E. Gale
T12-525-6760
Information: 883-9493
Traditional Anglican Services & Teaching

SUNSHINE COAST GOSPEL CHURCH
Corner of Davis Bay Road & Laurel Road
Inter-Denominational
Family Worship
Sunday - 11 a.m.
Sunday School
For All Ages
Sunday - 9:45 a.m.
"We Extend A Welcome And An Invitation to Come And Worship The Lord With Us"
Pastor Arie de Vos

CHRISTIAN SCIENCE SOCIETY SERVICES
Sunday Service & Sunday School 11:45 a.m.
Wednesday 7:30 p.m.
in United Church Building
Davis Bay
885-2506 or 886-7882

PENDER HARBOUR PENTECOSTAL CHURCH
Lagoon Road, Madeira Park
Pastor Tim Shapcotte
883-2374 or 883-2870
Sunday School 9:45 a.m.
Morning Worship 11:00 a.m.
Prayer & Bible Study
Wednesday, 7:30 p.m.

GRACE REFORMED COMMUNITY CHURCH
(Presbyterian Church in America)
Sunday
Roberts Creek
Community Use Room
Studies in Genesis 11:00 a.m.
Home Meetings
Studies in Matthew 7:30 p.m.
Wednesday
Home Bible Study 7:30 p.m.
J. Cameron Fraser, Pastor
885-7488

THE CHURCH OF JESUS CHRIST OF LATTER DAY SAINTS
Davis Bay Rd. - Wilson Creek — Davis Bay Community Hall
Sacrament Service 9:00 a.m. Sunday School 9:55 a.m.
Branch President Reg. H. Robinson 886-2382

SALE
buy direct from the MANUFACTURER
UP TO 40% LESS
than regular prices sold at major department stores.

$ FACTORY DISCOUNT PRICES $
Free Installation
on all Vertical Blind orders
• Hundreds of designer colours and textures to complement any decor.
• Fast Delivery
• Bring in your window measurements or call us for free 'shop-at-home' service.
SUREWAY BLINDS PACIFIC LTD.
"Our Way is the Sure Way"
SUMMER HOURS:
MON. - SAT. 9-5
7011-1
Elmbridge Way
(corner Gilbert)
Richmond, B.C.
(604) 276-8866
Gibsons 886-3932
Abbotsford 859-7393
Coquitlam 936-6411
Out of Town Inquiries
Welcome - Call Collect

2nd ANNUAL SUNSHINE COAST
International Aquaculture Conference '85
October 15, 16 & 17, 1985
October 18, 1985 (Field Trip/Cruise)
★ Salmon Farming
★ Shell Fish
★ Fresh Water Trout
★ Atlantic Salmon
★ Equipment & Design
★ Finance - Insurance

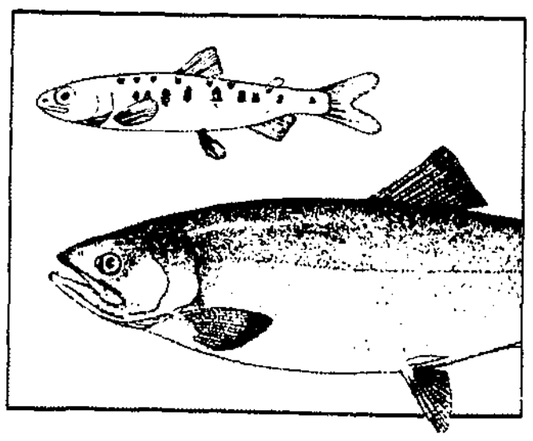

SPECIAL WORKSHOPS:
NOTE: In addition to the regular workshops, there will be a Field Trip/Cruise through Hotham Sound to see farming activity. Book for this is an additional item. COST $50.00 (Canadian)
★ Internationally Known Guest Speakers ★
TRADE SHOW - FREE ADMISSION with registration
REGISTRATION - $100 per person (Canadian Funds)
For Further Details Contact:
Sunshine Coast Aquaculture Association
P.O. Box 2360, Sechelt, B.C. Canada V0N 3A0
Phone (604) 885-7575, Monday to Friday 9-5 p.m.
Sunshine Coast Economic Development Commission
P.O. Box 800, Sechelt, B.C. Canada V0N 3A0
Phone (604) 885-4101, Monday to Friday 9-5 p.m.
REGISTRATION: Attach Business Card.
NAME _____ TITLE _____
COMPANY _____
ADDRESS _____
CITY _____ POSTAL CODE _____
PHONE: Day _____ Evening _____
Contact us for further details

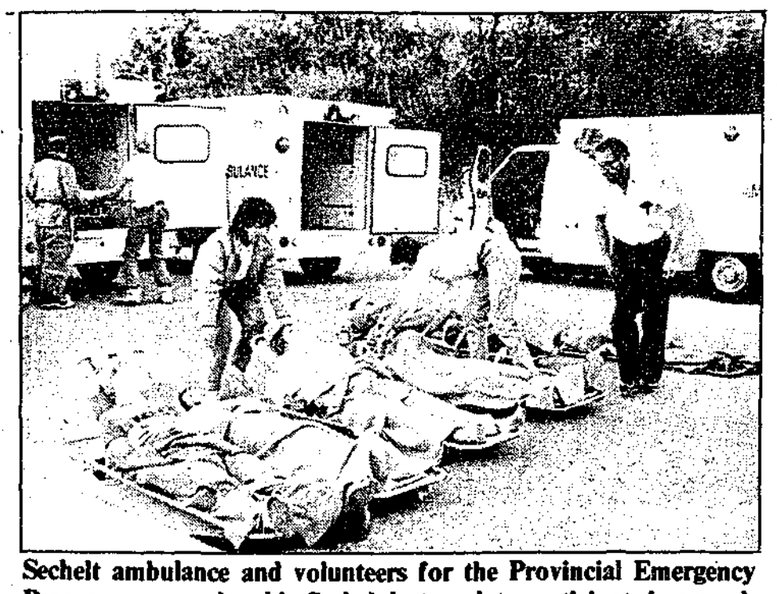

Sechelt ambulance and volunteers for the Provincial Emergency Program were on hand in Sechelt last week to participate in a mock disaster. There were 14 victims involved in the accident, and the practice taught the principles of triage and pointed out the problems involved in large scale exercises. —Dianne Evans photo

Egmont News

What will be

by Ann Cook, 883-9167

School is in this week, that should make for some happiness; the moms, the kids and the boys have been checking out the school yard to see their friends again. Pat and Donald have been spic and spanning the little old school as best they can, getting ready for whatever is going to happen.

Every year about this time we keep asking each other, are there enough children to keep the little school open? Who knows? We'll find out to-day at 9 a.m. roll call.

Maybe just Sadie, Sparky and Tork the local dogs will show up. What ever will be will be.

DOLLAR-A-BAG DAY

It's Dollar-a-Bag day everyday at the Thrift Store as it will soon be time to close the main floor store and move back up stairs for the winter.

The store is open everyday so put the kids in school and drive up for some bargains, even if you only get rubber boots, a jacket and some sweaters for playing in. At the price of new children's clothes it's worth the trip.

Thank you to all the folks who sent bags, especially Pic-a-Pop Bob Bowles who sent a week's supply.

NEW BABY

Another new baby. Congratulations to Ray and Wendy at the arrival of their daughter Lacey Angela on August 26. That makes seven grandchildren for Ella Cummings.

HAPPY WISHES

Happy anniversary to Lisa O'Neill's Dad and Mom.

Happy September birthdays to Dylan Jackson, Michael Martin, Norman Gregory, Melanie Van Arsdell, and Myrtle Page, Nathan Bell wherever you are.

A SPECIAL birthday wish to our ever reliable community worker, Dolly Wallace. What could we do for someone who's always doing for others. Give her a new hat, have a surprise party, give her one day off?

SUMMER VISITORS

Next week I want to write about summer visitors, if you have had a summer visitor let me know. Mae Bathgate has been away so much these past few months that when I saw her taking her daily walk I thought she was a tourist or a summer visitor. Welcome home Mae.

Back-to-School

Emirs Education in the Proper Use of Magical Powers $10.50
Websters Super New School & Office Dictionary $3.75
Random House Basic French/English Dictionary $2.50
Websters New World Thesaurus $11.25
Bookeeping Made Simple $6.95
Random House Dictionary $4.50
Roberts Rules of Order $6.95
Random House Work-A-Day Vocabulary Builder $2.75
Writer's Guide N.W.: Upper Left Hand Corner $10.95

The Book Store

The Bookstore Cowrie St. Sechelt 886-2527

Pender People 'n' Places

Get ready for school

by Joan Wilson, 883-9606

SCHOOL DAYS

It's back to school Tuesday morning for the 250 students in Pender Harbour. With a new year, new teacher, new clothes and pristine school supplies, students begin another year. parents are probably breathing a sigh of relief, but now is the time to help your child off to a good start.

How can every parent help his or her child to make the most of education, even at the primary levels? Here are a few suggestions that can make a big difference.

First, start your child off with a positive attitude to school, teachers and learning in general. Now, more than ever before, a sound education is necessary to success in life so encourage your child to take a positive, responsible attitude to their studies. School is for work not play.

Second, find out about your child's school. Meet the teacher, take time to visit the school, talk to the principal.

Third, help your child do his or her best by making sure he or she has a good breakfast and a nutritious lunch, enforcing a sensible bedtime, providing a study space with good light and few distractions, reminding about homework, and encouraging him or her to take care of books and supplies.

Fourth, promote good reading habits by switching off the TV, visiting the library, reading with or to the child and encouraging an interest in the world around us in whatever way best suits your family.

Good luck to all the students of 1985-86.

REGISTRATION FOR SCOUTING AND GUIDING

Parents are asked to register their sons for Beavers, Cubs or Scouts at the Madeira Park Community Hall on Sunday, September 15, at 2 p.m. Registration for Brownies and Guides will be held at Madeira Park elementary on Tuesday, September 17 at 3:15 p.m.

PAPER TOLE CLASSES

Colleen of Rainbow Collections in Sechelt will be teaching a beginner course in Paper Tole in October at Pender Harbour secondary. Stop in at the shop and see what you could learn to create, or call her at 885-2323 to pre-register.

MOVING ON

Sharon and Crystal Thomas will be moving up to Fort St. John in a few weeks to join Brian, who has been working up north since July. The Harbour will miss Sharon's cheery smile. She has been active in the Madeira Park elementary parents' group, and was Brown Owl of our Pender Harbour pack last year.

INFORMATION, PLEASE!

Maybe cooler weather will start people thinking about fall activities. I know that I have been slow to start this year, just enjoying the hot, sunny days. But please, Pender Harbour, start calling with your news and coming events. Tell me about new babies, new businesses and new faces! I can't write about Harbour happenings if you don't call!

HARBOUR ARTISTS

The summer art show in the old Sear's office (next to the Oak Tree Market) closed on Sunday. The Harbour artists would like to thank the Pender Harbour Credit Union and the Oak Tree for their support. This is the second year the artists have exhibited their work in Madeira Park. We look forward to seeing them again next year.

THANKS

Art and Helen Christian would like to thank all those who have helped the family in the search for their son Lee, and to encourage those who are continuing to comb the Garden Bay area.

Pic-a-Pop

BACK TO SCHOOL COUPON OFFER!

PIC•A•POP

BUY FIRST CASE FOR $6.99 ★ AND GET 2nd CASE FOR ½ PRICE! ★
Offer Good Until Saturday Sept. 9th, with this coupon only.

Sechelt Bottle Depot
Inlet Ave. - across from the Municipal Hall
885-9009

COAST NEWS CLASSIFIEDS at Books & Stuff in Sechelt until noon Saturday
A Friendly People Place

OPEN A NEW DOOR TO SAVINGS

WHY REPLACE
Your existing cabinets when
DANDI WOODWORK
can REFACE
them for a fraction of the cost!

WE INSTALL:
• Solid Core Hardwood Veneers (On All Exposed Framework)
• Custom Made Hardwood Doors (In Your Choice Of Style & Color)
• New Spring-Loaded Hinges (No Magnets or Clips)
• New Handles (Several Models)
• New Molded Countertops (In Many Styles & Colors)

For a FREE ESTIMATE of your kitchen & bathroom renovation needs

WE ALSO OFFER:
•Custom Construction & Modification

Phone Dan at 886-3545

Dandi Woodwork

Backeddy Neighbourhood Pub
in Egmont will be
CLOSED for ONE DAY ONLY
Sunday, Sept. 8
For STAFF APPRECIATION Day

RECYCLING

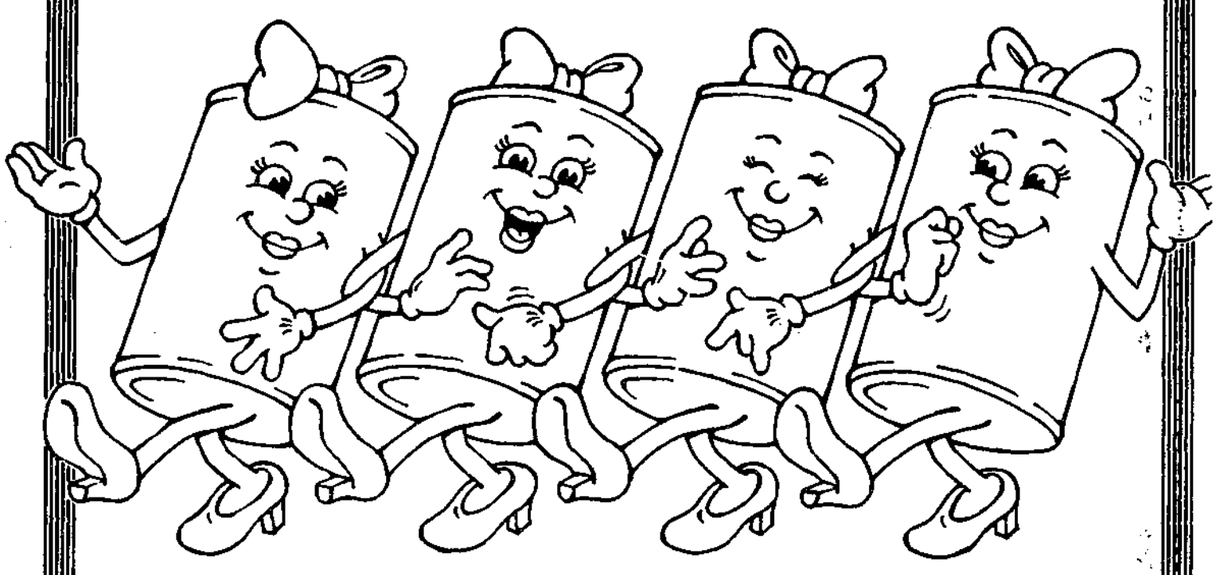

EVERY-OTHER-WEEK PICK-UP OF RECYCLABLES STARTS SEPT. 9 for all residents of the Regional District who have regular garbage pick-up.

PLEASE DO NOT PUT OUT GARBAGE ON RECYCLING WEEK.
Garbage will be picked up the following week.

Please put out your glass and metals in separate plastic bags and your newspapers into the special bag supplied to you.

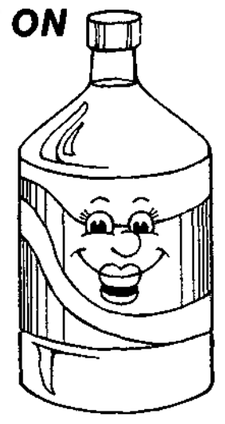

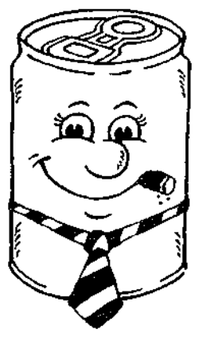

RECYCLING PICK-UP WILL BE ON THE SAME WEEK DAY AS YOUR GARBAGE DAY
Newspaper bags, information brochures, and decals will be distributed by Sunshine Disposal to participating residents the week of Sept. 2.

Residents of the municipalities of Gibsons and Sechelt, can take their recyclables to Peninsula Recycling in Gibsons or to the Sechelt Bottle Barn.

Notice To Gibsons & Sechelt telephone customers

On-going quality Customer Service
Prior to the installation of our Service Agency Booths in Gibsons and Sechelt, there will be no interruption of regular B.C. Tel customer service.

Billing & Equipment Inquiries
If you require any information regarding B.C. Tel billing or equipment installation, please call our Customer Service Office, toll free at 112-986-1951 between the hours of 8:30 a.m. to 4:30 p.m., Monday to Friday.

Repair Service
If you require repair service on any B.C. Tel equipment, simply dial 114. This will put you in touch with a repair service representative who will attend to your needs as soon as possible.

B.C. TEL
A member of Telecom Canada

—Dianne Evans photo

Pioneer Park has delighted all with its glorious display of colourful flowers this summer. The Gibsons Garden Club is to be saluted for its fine work as is the Town of Gibsons for its revitalization plan which has so much changed the face of the town.

Halfmoon Bay Happenings

Weddings galore

by Ruth Forrester, 885-2428

August 24 was a popular date for local weddings when three of Halfmoon Bay's pretty girls were married. Shannon Gill, daughter of Bob and Judy Gill of Redrooffs exchanged vows with Alain Martel, son of Andre and Bernice Martel of Welcome Woods. Maid of honour was the bride's sister Tara and bridesmaids were Kim Martel and Tanya Wilson. Best man was Delwyn Innes of Grande Prairie, Alberta, and the little flower girl was Leslie Erickson. The lovely bride was stunning in a gown of white lace and organza while bridesmaids were in hot pink taffeta. The gowns were made by the mother of the bride. Reverend John Paetkau conducted the ceremony in St. Hilda's anglican Church and the happy reception gathering was at the Anglican Church and the happy reception gathering was at the Sechelt arena where many local and out of town guests gathered to wish the happy couple well.

Sherri Jorgensen of Halfmoon Bay and Larry Page of Sechelt also became man and wife in a lovely ceremony at the Bethel Baptist Church in Sechelt. The bride was a picture in her gown of lace which had been hand tatted by her great-aunt Cis Scott and hand beaded by Ann Hansen. The two bridesmaids, sisters of the bride, Sandy and Sonja were in red and white taffeta as was maid of honour Michelle Frankson. Best man was the brother of the groom Leonard Page and ushers were Bobby Dixon and Wayne Pilchack. Pretty little attendants were Mandy Hopkins of Gibsons and Damon Kearney of Calgary. Many out of town friends together with local family members and friends joined in the happy celebration at the reception at the Indian Band Hall in Sechelt, and Larry and Sherri are taking up residence in Sechelt.

The lovely setting of the garden of the Westreen summer residence at Halfmoon Bay was chosen by Glenda Westreen and Gordon Anderson both of North Vancouver for their wedding ceremony conducted by Donald Pye. The lovely bride wore a three quarter length white dress and her sister Dianne was in blue. Immediately following the exchange of vows the bride and groom boarded a kayak and did a symbolic paddle around the bay, much to the enjoyment of the family and guests. The evening reception was held at Welcome Beach Hall. The couple have taken up residence in North Vancouver.

ENJOY THE PARK

A reminder of the picnic next Sunday, September 8 at noon on Cooper's Green. Bring along the kids, your friends, lunch and a lawn chair, coffee and cold drinks will be served. You can have a good old get-together with old friends and make some new ones. You might also enjoy taking part in a blackberry contest where the best pies, jellies and cordials will be judged.

This will also be an excellent opportunity for you to express your views as to the layout and development of the facilities there for public usage. There are lots of local residents who have expressed willingness to help with the work at hand and all they need is the OK to go ahead.

Peggy Connor will be on hand with questionnaires which you will be invited to fill out and your comments will be welcome. Let's see you all there next Sunday.

HUMMING BIRDS

A reminder to all you humming bird fans that it is high time you took down your humming bird feeder so that the little guys won't leave too late to join their flight down to warmer climate.

Clinic reminder

Baby Clinics will be held in Gibsons from 1:15 - 3:30 p.m. on September 3, 10, 17 and 24; in Sechelt from 1:15 - 3:30 p.m. on September 4, 11, 18 and 25; and in Pender Harbour from 1:15 - 3:15 on September 10.

Gibsons Travellers Clinics and T.B. Testing will take place in Gibsons from 3:40 - 4:30 p.m. on September 3, 10, 17 and 24. T.B. testing will take place in Sechelt from 3:30 -3:45 on September 25. Please make appointment for all clinics for Gibsons and Sechelt by calling 886-2764. For Pender Harbour call 883-2764.

Prenatal Classes are held in Gibsons from 7:30 - 9:30 p.m. on September 5 and 12, from 7:30 - 9:30 p.m. on September 19 and 26. A hospital tour will take place on the last Wednesday of the month. Please phone St. Mary's Hospital switchboard for this information at 885-2224.

A Drop-In Baby Group, where you may meet new parents, and discuss common concerns is held Tuesdays 2 -3:30 p.m. at Coast Garibaldi Health Unit, 1538 S. Fletcher Rd., Gibsons, telephone 886-8131.

There is no fee for any of these services.

Youth magazine

The British Federation of Youth announces that a youth magazine will shortly be produced, called "The Cold Inferno".

The magazine is to be a platform for today's youth, and articles on the economy, culture, education, politics, religion, social issues, etc. will be accepted for publication.

The aim is to publish once a month, starting on the Sunshine Coast, but eventually reaching out to the rest of Canada.

It is hoped that the first issue will be available by the end of this, the International Youth Year. It will appear under the trade name, Federation Publishing Group Association which is a division of the B.C. Federation of Youth. The group is independent.

For more information on how to get involved, call Ben LePage at 886-8452 or Marilyn Riepe at 885-7934, or write to Federation Publishing Group Association, P.O. Box 1889, Gibsons.

Softball donation

The Sunshine Coast Women's Softball League donated $392 to the town of Gibsons. The money, which was raised by a successful raffle, will be used to help build dugouts at the number one diamond at Brothers Park.

"The West Howe Sound Recreation Commission is presently building bleachers." said Clerk-Treasurer Lorraine Goddard. "I suggested they take it under their wing. That money could go a long way to getting the dugouts built with the volunteer labour they have available."

KLD Ken's School

We will not be undersold on these advertised items

Open 9 a.m. till 6 p.m. Fridays till 7 p.m.

PRODUCE

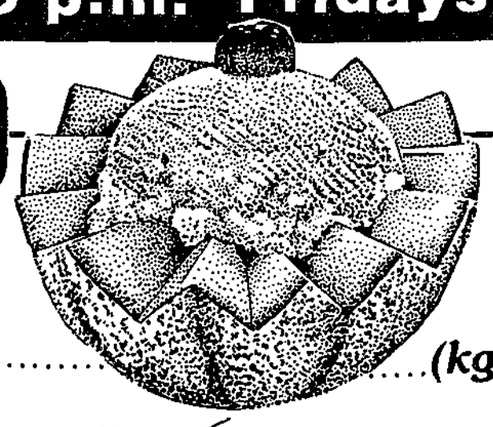

California Jumbo CANTALOUPE ..... (kg 2.18) lb. .99

New Zealand GRANNY SMITH APPLES ..... (kg 2.18) lb. .99

California FIELD TOMATOES ..... (kg 1.30) lb. .59

California - Seedless GREEN GRAPES ..... (kg 1.52) lb. .69

B.C. Grown BROCCOLI ..... (kg 1.30) lb. .59

Danish SQUASH ..... (kg .86) lb. .39

GROCERY

Nalley's potato chips ..... 200 gm .97

Bathroom Tissue Purex ..... 8 roll 2.97

Hunt's tomato paste ..... 156 ml 2/.77

Paper Towels Viva ..... 2 roll .97

Campbell's tomato soup ..... 284 ml 2/.87

Dutch Oven flour ..... 10 kg 4.97

Fortune corned beef ..... 340 gm 1.47

Facial Tissues Scotties ..... 100's .57

Better Buy lunch bags ..... 50's .67

Heinz beans ..... 398 ml .77 In Tomato Sauce

Post Honey Combs ..... 275 gm 1.87

Royal City Bing cherries ..... 398 ml .97

Carnation Coffee Mate ..... 500 gm 2.87

Kal Kan cat food ..... 170 gm 2/.77

Christie's graham wafers ..... 400 gm 1.67

Hill's Bros. coffee ..... 369 gm 3.17

Christie's Oreo cookies ..... 350 gm 1.77

Kellogg's Pop Tarts ..... 300 gm 1.27

Royal City sliced peaches ..... 398 ml .97

Scott Family napkins ..... 60's .77

Day by Day Item by Item We do more for you

Variety Deli and Health Foods
Convenient
Howe Sound Pharmacy
PRESCRIPTION PICK UP
For Prescriptions 886-3365 days
Call 886-7749 24 hrs
886-2936

The Tussie Mussie
BOUTIQUE
in the Lower Village
THIS WEEK:
Jackets, Dresses & Blouses 50% OFF
Consignment & New Wear
Hours: Tues - Sat. 11 - 5
886-8313

Gibsons
Girl & Guys
Hair Salon
Let our success go to your head. We have the perm and/or cut for you.
886-2120
In the Lower Village

Show Piece Gallery
Above the NDP Bookstore
Meet Roy at our Opening Reception
Wed. Sept. 4, 6-8 p.m.
Photographs by
ROY LUCKOW
corner of Gower Pt. & School Rd.
886-9213

Lucky Dollar Foods

GOWER POINT ROAD GIBSONS 886-2257 FREE DELIVERY TO THE WHARF

We fully guarantee everything we sell to be satisfactory or money cheerfully refunded. We reserve the right to limit quantities.

LUCKY DOLLAR FOODS

Time Values

Prices Effective Tues. Sept. 3 to Sun. Sept. 8

Sundays & Holidays 10 a.m. to 5 p.m.

DAIRY

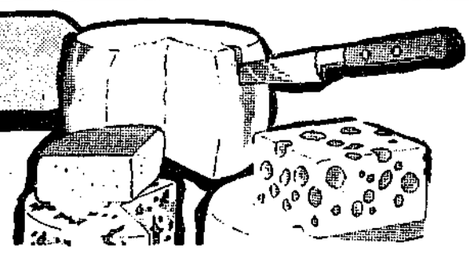

Nalley's
chip dip ..... *225 gm* **.97**

Kraft
Cheez Whiz ..... *500 gm* **3.47**

FROZEN

Eggo
waffles ..... *312 gm* **1.47**
Assorted Varieties

Minute Maid
orange juice ..... *474 ml* **1.97**

BAKERY

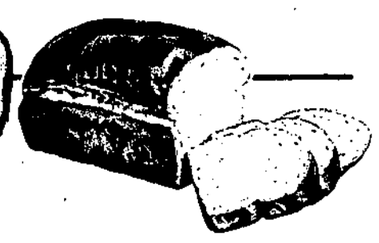

Our Own Freshly Baked
brownies ..... *pkg of 8* **1.69**

Oscarson's
Farmers Wholewheat ..... *ea.* **.99**

HOUSEWARES

FACE CLOTHS
Assorted colours
Regular price $.89

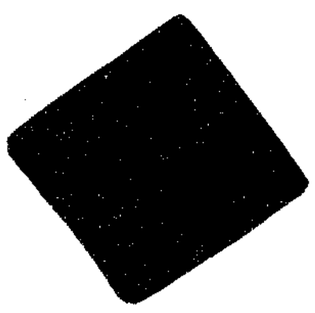

SPECIAL PURCHASE PRICE
.57 each

UTILITY BASIN
by Gen Pak
Easy to clean
Ideal for garden and laundry use
31.7 cm x 9 cm
Regular price $1.79

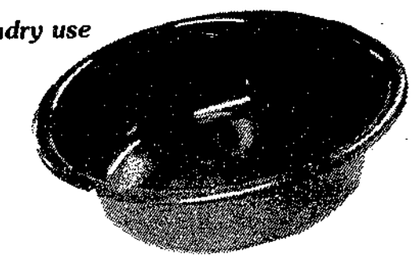

SPECIAL PURCHASE PRICE
$1.27

MEAT

Fresh Frying Chicken Segments

BREAST OR THIGHS ..... *(kg 4.39) lb.* **1.99**
WINGS ..... *(kg 3.06) lb.* **1.39**
DRUM-STICKS ..... *(kg 3.95) lb.* **1.79**
BACKS & NECKS ..... *(kg .89) lb.* **.39**

Canada Grade A Beef
SIRLOIN TIP ROASTS ..... *(kg 6.59) lb.* **2.99**

Medium
GROUND BEEF ..... *(kg 3.51) lb.* **1.59**

Fletchers - Fresh Thin Sliced
DELI MEATS ..... *100 gm each* **1.39**
Black Forest Ham, Corned Beef or Bierwurst

Bulk CHEDDAR CHEESE Sale

MILD ..... *(kg 6.59) lb.* **2.99**
MEDIUM ..... *(kg 6.81) lb.* **3.09**
AGED ..... *(kg 7.03) lb.* **3.19**

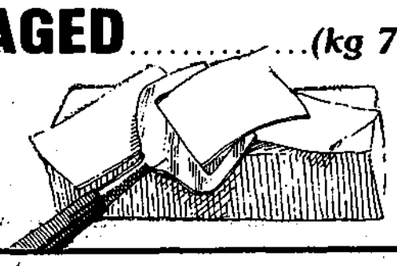

THE FIRST DAY

of school is here and soon your children, especially the older ones, will be complaining that they haven't got time for breakfast - that they can't face it anyway! Those older kids don't even seem to want lunch and many's the locker that's overflowed with brown lunch bags that Mother slaved over. Even the little kids come home sometimes with their lunch buckets as full as when they started out. Maybe...dreadful thought...your child is bored with the same old peanut butter sandwich routine. If, as a responsible parent you are interested in what your child is eating, go to the Public Health Unit on South Fletcher Road in Gibsons-they have loads of ideas they'll be only too glad to pass onto you. This week I'm passing on a few of their good ideas to you.

If your child is skipping breakfast try giving him a

Fruit Blender Drink
6 oz. frozen orange juice
½ banana
handful frozen unsweetened strawberries or blueberries
2 tbsp. milk powder or yogurt
2 tbsp. wheat germ
honey to taste
Blend well in a blender or with a hand mixer.
Complete breakfast with a muffin, bun or toast.

As your child rushes out through the door, thrust into his hot little hand a breadfast in a bag.

Cottage cheese & canned fruit (in a plastic container!) bread, crackers or a muffin.
or
dried fruit like raisins, prunes or apricots, hard boiled eggs or nut bread, crackers or muffin.

Remember...Breakfast doesn't have to be orange juice, cereal and toast. Why not try

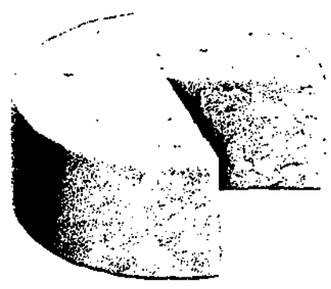

CHEESE MUNCHIES
¼ lbs. cheddar cheese, grated finely
½ lb. butter or margarine
1 cup sifted enriched flour
1/8 teaspoon salt
Blend all ingredients together with pastry blender or fingers till smooth. Roll into 24 small balls and place on cookie sheet. Bake at 350° F. for 10 minutes.

If you want more sound nutritional ideas for your school kid, don't forget to ask at the Public Health Unit.

Have A Nutritious School Year!
Nest Lewis

The Pop Shoppe

Ken's Lucky Dollar's Pop Shoppe is located between the dairy case & the produce department.

By the case

12-850 ml any flavour **$7.49** + Deposit

24-300 ml any flavour **$6.99** + Deposit

To Book Your Event
CALL
886-2257

Planning a dance? Having a banquet?
Need space for your exercise class?
Want a quiet spot for that business seminar?

Our hall above the store, has daytime and evening openings.
The hall is fully equipped - with chairs and tables available to seat groups from 25 - 100.

in providing Variety, Quality, & Friendly Service

RDP Bookstore
886-7744 Corner Of School & Gower Point Roads
Mostly Coast People
selected Poems
by Hubert Evans
$6.95
Mon.-Fri. 9:30 - 5:30
Sat., 10-5; Sun., 11-4

We're your hot water heating people
Call us for an estimate.
SERVING THE SUNSHINE COAST
Seaside Plumbing Ltd.
886-7017

Dry Cleaning Services
★ Furs & Leathers ★
Deluxe
Shirt Service
Mon., Wed., & Fri.
8 a.m.-6 p.m. Mon.-Sat.
886-2415
Astra Tailoring & Design
next to Ken's Lucky Dollar

WISHFUL THINKING
Special
Quartz Watches
$3.99 and up
886-3812
IN THE LOWER VILLAGE

EXTRACTAWAY
Carpet & Upholstery Cleaner
4 hrs - $15.00
plus cleaning solution
Phone
886-2257 to reserve it

LEISURE

The prints and lithographs of Kevin McEvoy and the pottery of Robert Shiozaki form a wonderful display at the Arts Centre, Sechelt, where they will be on show until September 8.

—Dianne Evans photo

Tribute to a slain poet

by Peter Trower

Last Sunday, I celebrated my birthday in a rather sombre manner. Yvonne and I attended a benefit for the late Vancouver poet, Pat Lowther, at the Robson Media Centre. It was the tenth anniversary of her tragic murder and I, in company with a host of other writers, had been asked to say a few words. The event brought back some strange, sad memories.

Oddly enough, I never actually met Pat Lowther although I learned a great deal about her from poet, Pat Lane who was living in Pender Harbour at the time. Our relationship (if such it could be called), consisted of a few letters and a number of phone calls, but I was impressed by her poetry, particularly those pieces that deal with the West Coast. We shared a common love for the mountains and the sea.

Pat and I had only been in contact for a few months, when a reading was organized at the Ironworker's Hall in Vancouver. The theme was work poetry. Pat, Lane, David Day and myself were scheduled to perform. It was the most important reading I had done up to that point and I was looking forward to it. I was also looking forward to meeting Pat Lowther face to face for the first time.

The reading was set for September 27, 1975. The day before the event, I decided to give Pat a call. I wanted to suggest that she read a couple of poems that I particularly liked. It was a very odd and troubling call. All our previous conversations had been spirited and optimistic. This was very different. Pat's voice was absolutely flat and colourless. She sounded as though every drop of joy or hope had been suddenly drained from her life. I was concerned and asked it there was anything I could do to help. Pat whispered "No" in the same lifeless voice and hung up, leaving me puzzled and worried.

I gave Lane a ring and told him about the disturbing call. He shrugged it off, saying that Pat tended to get depressed sometimes. I took his word for it and let the matter ride.

The following night, we gathered at the Ironworker's Hall. There was no sign of Pat Lowther and her phone rang unanswered. When it became obvious that she was not going to show up, Jeni Couzyn, David Day's then girl friend, offered to read in Pat's place and the reading went off without her. Several people expressed concern when the affair was over. Pat Lowther was not known to miss readings in such an offhand manner.

The rest of the sorry story is too well-known to dwell on at great length. In the days following the reading, it became apparent that Pat Lowther had totally disappeared. There were hopeful rumors that she had gone back East but the fact that she had left her two young children behind, made this theory unlikely. Eventually poor Pat's battered body was found in the bushes near Furry Creek on the Squamish highway. Her husband, Roy Lowther, was subsequently convicted of the murder and received a life sentence. He died recently in jail, writing finis to the whole gruesome business.

It has often occurred to me that, apart from her murderer, I may well have been the last person to speak to Pat Lowther alive.

A sizable crowd of poets and poetasters has shown up to honour Pat Lowther's memory. Some of the luminaries include: Dorothy Livesay; Phyllis Webb; Anne Marriot and Maxine Gadd. Star of the evening is Paulette Jiles, recent winner of three major poetry prizes including the Pat Lowther Memorial and the Governor General's Award. I am anxious to hear her stuff.

The affair is sponsored by the League of Canadian Poets and is hosted by Allan Safarik, an old poet friend of mine and one of the League directors. He and I are the only male speakers. Apart from us, it is wall-to-wall ladies, appropriate enough under the circumstances but a tad intimidating.

Diana Hayes, Western Representative for the Poet's League, introduces Allan Safarik. Safarik, who published some of Pat Lowther's early work and knew her well, gives a moving talk on her life and her poetry. Ironically, Pat had just begun to achieve national recognition at the time of her murder.

Safarik then proceeds to introduce Dee Livesay and eleven other women poets. Each mounts the stage in turn and gives a brief reading of Pat Lowther's work, including some of my favorites.

Following the readings, Safarik calls me to the mike. I tell essentially the same story with which I began this piece. I am followed by Hilda Thomas, politician-wife of folk-singer, Phil Thomas who goes on at some length about her relationship with Pat. Finally, writer Donna Sturmanis, tells how she stumbled upon a cache of Pat Lowther's unpublished poetry.

After a brief intermission, Paulette Jiles takes the podium and reads a group of very impressive poems from her Award-winning book, **Celestial Navigation.** Some of the pieces read more like dramatized monologues than true poems but they are extremely good and Jiles delivers them strongly. It is not difficult to see what all the excitement is about. Paulette Jiles is one hell of a writer. I make a point of telling her as much when her stint is done. Competition in the poetry business is getting tougher all the time.

That is about it for the Pat Lowther Benefit so Yvonne and I take our leave. It has been a rewarding session and a fine tribute to Pat Lowther, a highly talented poet, cruelly cut down in her prime. Her work and her legend will live on.

At the Twilight

The Amazonian jungles are the scene for this week's movie at the Twilight. **The Emerald Forest** is about a boy played by Charley Boorman, son of the director John Boorman, kidnapped by tribesmen and raised as one of them; his father, played by Powers Boothe, searches for him for 10 years.

When they finally meet again the boy has grown and wants no part of "civilized" society. If the two wish to know each other again the father must learn the ways of the tribe, called the "invisible people".

Boorman, who gave us **Deliverance** and **Excalibur**, is obsessed with man's residual primitiveness and explores this in **The Emerald Forest**. Based on a true story of a Peruvian lumberman's long search for his son along the shores of the Amazon, Boorman has brought to the screen the essence of life in the jungles, much of it as it was in Stone Age times.

The Emerald Forest plays at 8 p.m., September 4,5, and 6 and at 7 p.m. on September 7.

Following this sensitive and unusual movie comes **Volunteers**, starting at 9 p.m. on the seventh. Starring Canadian funnyman John Candy and Tom Hanks, **Volunteers** is a hilarious look at two widely different cultures and the bridges the **Volunteers** are trying to build between them, even if no one seems to want it.

Volunteers will continue until September 10, showing at 8 p.m. on the eighth, ninth and tenth.

Time for twirling

Pat Muryn is beginning a new year for young majorettes on the Coast at Davis Bay and Gibsons, training new and present twirlers of the Coast for entertaining at our local parades.

This is an opportunity for children to learn poise and rhythm plus the art of twirling and strutting; individually and in team work, through solos, dance and twirl, group routines and strutting routines.

Starting this fourth season of twirling on the Coast with a gradually growing enrollment there are great opportunities for many more who wish to enroll.

Gibsons Public Library
Hours:

Tuesday	1:30 - 4 p.m.
Wednesday	10:30 - 4 p.m.
Thursday	1.30 - 4 p.m.
	7:00 - 9 p.m.
Saturday	1:30 - 4 p.m.

Suncoast Players
NOTICE OF ANNUAL GENERAL MEETING
Sunday, September 15, 1985
4:30 p.m.
In the Arts Centre, Sechelt
New Members Welcome!

The NEWSPRINT In This NEWSPAPER Is Suitable For Recycling

Twilight Theatre
ENDS TUES. SEPT. 3
14 YEARS WARNING: Some violence and coarse language B.C.F.C.O.
Starring TINA TURNER
MAD MAX BEYOND THUNDERDOME
WED.-THURS.-FRI. 4-5-6- at 8 p.m. SAT. 7th at 7 p.m.
THE EMERALD FOREST
14 YEARS Warning: some violence, nudity and occasional suggestive scenes. B.C.F.C.O.
MATURE SAT. 7th at 9 p.m.
SUN.-MON.-TUES 8-9-10 at 8 p.m. WARNING: some very coarse and suggestive language. Occasional nudity. B.C.F.C.O.
Ready or not, here come Tom Hanks and John Candy
VOLUNTEERS
For times, prices, changes, Phone 886-2827

BATON TWIRLING
In Davis Bay & Gibsons
REGISTRATION By Phone To
Pat Muryn 886-8656
BEFORE SEPTEMBER 12th

Gibsons Legion Branch #109
—FOR YOUR ENTERTAINMENT—
Friday, September 6 & Saturday, September 7
STEVE PERRY DUO
—In the Lounge—
Join Us!
Members & Guests Welcome

The Wharf Restaurant
The Wharf Gourmet Club
The Wharf is pleased to announce the formation of it's *Fall Gourmet Club.*
Call now for your membership and enjoy gourmet meals from around the world, prepared by guest chefs, as well as the best food and beverage periodicals published today.
Information can be obtanied by phoning the *Wharf Restaurant, 885-7285,* and asking for Jim or Marla.
Bon Apetite!

Coast Classical Dance
85/86 SEASON
MISS VERITY TEACHES TRADITIONAL BALLET TECHNIQUE
Mon & Wed.
4:00 p.m. & 5:00 p.m.
Davis Bay/Wilson Creek Library
FOR INFORMATION CALL 885-5581 ON OR AFTER AUG.30.
All fees will be payable in advance each six weeks.
New Students Register In Person Wed. Sept. 4
6 & 7 Years Old - 4:00 p.m., 8 Years and Up - 5:00 p.m.
Returning Students Should Register By Phone
Classes Will Commence Mon. Sept. 9 & Wed. Sept. 11
For Adult Ballet, Pointe Lessons, Private Or Semi-Private Coaching, On Weds. At St. Aiden's Hall In Roberts Creek,
Register By Phone Please.

For your entertainment
This week at the Cedars...
"BETWEEN SETS"
A week 'sans entertainers'. A super time to get together for a quiet evening of intimate chat or to discuss the front page with a party of friends.
There's **darts, crib, trivia** and **satelite TV** - let's see if we can entertain ourselves this week.
AND...we'll have a great selection of **Gary's snacks and nibblies** throughout the week.
Join us...you won't be disappointed.
Volleyball coming up. Details at the pub.
A special thanks to Kim for making our Wahoo Windup party a success.
Saturday DARTS TOURNAMENT -all afternoon- CASH PRIZES! All welcome.
The Cedars Pub
Cedar Plaza, Gibsons 886-8171

Elphie's CABARET
Gibsons Landing Next to Omega Restaurant

Thursday Night is LADIES' NIGHT
with VANCOUVER'S TOP DANCER
JESSE WILDE
"Experience the Wilde"
NEW FALL HOURS
Wednesday 9 p.m.-2 a.m.
Thurs. Ladies' Night 8 p.m.-2 a.m.
Fri. & Sat. 8 p.m.-2 a.m.
(No Cover until 10 p.m. Fri. & Sat.)
LADIES ONLY TILL 10 P.M.
LADIES' DOOR PRIZE Thurs. night only
Dress Code
No Cover Charge Wednesday
886-3336

At the Arts Centre

Exhibition continues, hours change

The exhibition of drawings and lithographs by Kevin McEvoy and pottery by Robert Shiozaki continues at the Arts Centre, Sechelt, until September 8.

As the Arts Centre is now returning to winter hours, please note that the centre will be closed Mondays and Tuesdays and opening hours will be 11 a.m. to 4 p.m. Wednesday through Saturday, and 1 to 4 p.m. on Sundays.

Kevin McEvoy gave a most interesting demonstration of the lithographic process last week. If anyone wishing to attend missed this event and would like it repeated, please phone the Arts Centre at 885-5412 and we might be able to persuade Kevin to do it again. Or if you would like to get more involved Kevin teaches lithography from his home in West Sechelt.

The Annual Arts Centre Juried Exhibition is being held slightly earlier this year - from October 2 to 20. Deadline for bringing in works to the Arts Centre is Saturday September 28, 4 p.m.

Rules include up to three entries allowed, work to have been done during the past two years, and not previously exhibited on the Coast. We are pleased to announce that Burrell Swartz, recently returned from a year on scholarship in Germany, has agreed to be the juror and give a critique. Time of this to be announced later.

Singers sought

The coast's Centennial Singers will be auditioning for male voices this fall.

The group became popular with coast residents during its first year, performing in both a Christmas and Spring concert at the Arts Centre. The singers also participated in the Sunshine Coast Music Festival, receiving nearly unprecedented marks of 94 and 95, and considerable praise from the adjudicator.

Under the direction of Janice Brunson, the Centennial Singers perform a wide variety of music, from classical to folk and contemporary jazz and blues.

Two of the group's members will be leaving the Sunshine Coast, and the singers need replacements - so, if you're a tenor or bass who has been hiding your voice in the shower, why not try letting others enjoy it?

Interested men should have had some previous choral experience. Sight reading is a 'plus' but not essential if the enthusiasm is there. If you're interested call Jo at 886-2513, Alexis at 885-2102, or Allan at 885-9210.

Channel 10

Thursday, September 5
7 p.m.

1. **Jack Pope** talks to **Marian Van der Geest** about her studies at the **World College in Wales.**
2. **Live** Ricki Moss talks with instructors of this years Continuing Education courses.
3. **Jazz Festival** Highlights taped August 31.
4. **Why Recycle?** Coast Ten helps get the SCRD's recycling program off to a start with an informative program on local recycling.

Join Us For
SUNDAY BRUNCH BUFFET
Andy's Popular Sunday Brunch Buffet is Back. Bring The Whole Family In This Sunday To Enjoy The Relaxed Atmosphere And Friendly Surroundings!
SUNDAYS 11 a.m. - 3 p.m. ADULTS $6.95
10% OFF FOR SENIOR CITIZENS
THIS WEEKEND'S SPECIAL
CHICKEN CORDON BLEU
andy's
Hwy 101, Gibsons
886-3388
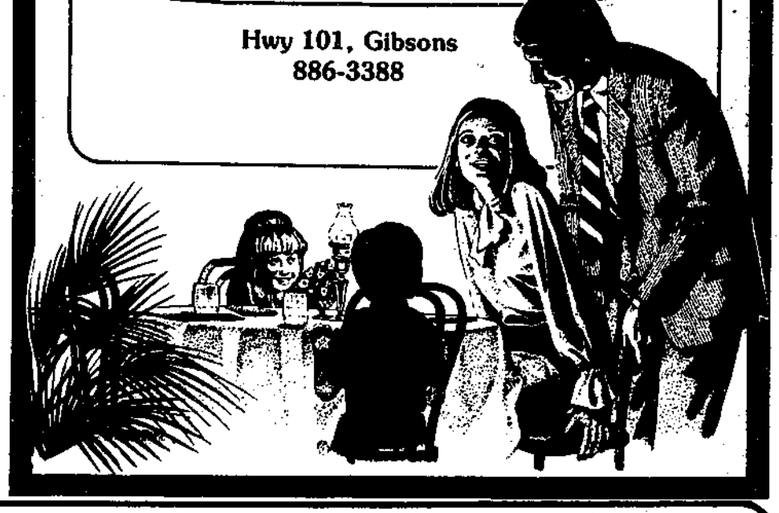

Toast of the Coast

Lord Jim's Lodge is nestled in the beautiful setting of Ole's Cove, about five miles past the junction at Halfmoon Bay off Highway 101. It is worth a visit for the view alone.

On a recent "dining out" night we were warmly received and seated by a window table for two overlooking the pale blue waters of the swimming pool beyond which lay the spectacular view of Thormanby Island and the bay.

After dusk you could see the lights of far-away Parksville on Vancouver Island.

We started our meal by ordering the domestic house wine which turned out to be Canadian Hochteller, a pleasant taste for those who prefer a not too dry wine. Warm buttered French bread was served by Maureen, our attentive little waitress, while we took our time to study the dinner menu.

Specials offered on that particular evening were green pea soup and barbecued ribs with clams. This combination did not appeal to either of us too much, though it was probably quite delightful, so we chose to consider the other items offered which were Duckling a l'Orange with orange sauce and Grande Marnier served with rice, 8 ounce New York Madagascar Steak with green peppercorn sauce, Gilled Salmon Steak, or the ever popular Captain's Plate.

There was also the Barbecued Spare Ribs or Paella which was Spanish rice with chicken, mussels, crab, sausage and shrimp.

These offerings were in the price range of between $13.95 and $15.95. There was a nice variety of desserts in the $3.50 range.

The fish items are the ones most popular with our tourists, but since we are residents here on the Coast and find that we eat lots of fish at home, we opted for a meat dish.

My companion chose the Duckling a l'Orange while I opted for the 8 ounce New York Steak. I did specify that it be medium rare but received a well done steak. However, it was so delicious that there was no need to complain. It was served with an especially delightful green peppercorn sauce, buttered carrots and, wonder of wonders - a HOT baked pototo. So often one is served a half cold half done baked potato, but this was just right. The duckling was also enjoyed to the full and the proof of the fare lay in the two well-cleaned plates. We had neither soup, salad nor dessert, but finished our meal with coffee.

Bill for the main course dinner and wine came to a total of around $35 for the two of us. If you want to dine in a nice rustic and friendly atmosphere, Lord Jim's is the place to go. They are also open for breakfast and lunch, and have seating capacity for 120, making it an ideal location for banquets and weddings.

During tourist season it is recommended that reservations be made for dinner. Lunch selections include sandwiches, salads and hamburgers and start around $4.25.

CHINESE CUISINE

Golden City - Wharf Rd., Sechelt -885-2511. Open 11:30 -9:30 Wed-Mon. 100 seats. V., M.C. Western and Chinese cuisine served. Special Cantonese dishes include Hot Pots, Sizzling Plates and more combination dinners for one from $5.75. Family dinner combinations available. Hot Chinese Smorgasbordevery Sunday from 5 p.m. - 8 p.m., $6.50 per person. All menu items available for take out. Average family dinner for four $20-$25.

Jade Palace - Seaview Place, Hwy 101 Gibsons - 886-2433. Open for lunch Wed-Sat; dinner every night. 90 seats. V., MC. Authentic Chinese and Western food served. Chinese smorgasbord every Saturday and Sunday nights, $6.95 per person. All menu items available for take out. Air conditioned. Average family dinner for four $20-$25.

Pender Harbour Restaurant -Madeira Park - 883-2413. Open 11:30 a.m.-9 p.m. Mon-Thurs; 11:30 a.m.-11 p.m. Fri-Sat; 4 p.m.-9 p.m. Sun. 40 seats. V., M.C. Canadian and Chinese food. Western selections include sandwiches, hamburgers, steaks and chops. Chinese selection include fried rice, spare ribs, chop suey, chow mein, foo yong and combination meals. All items available for take out. Average family dinner for four $20.

Seaview Gardens - 1556 Marine Drive, Gibsons Landing -886-9219. Open 11:30 - 9 p.m. Tues-Thurs; 11:30 a.m. - 9 p.m. Fri-Sat; 11:30 a.m. - 9 p.m. Sun. 48 seats, In dining room, 20 seats on the deck. With a beautiful harbour view, the Seaview Gardens serves Occidental and Oriental food. Western menu features hamburgers, fish & chips, steaks and fried chicken. Chinese menu features combination dinners, chow mein, Hot Pots, fried rice and family dinners. House specialties include Prawns in Lobster Sauce, Gong Bo Guy Ding, Lychees Chicken and BBQ Duck. All items available to go. Average family dinner for four $25.

Sunshine Coast DINING DIRECTORY

V.-Visa; M.C.-Master Card; A.E.-American Express; E.R.-En Route

NIGHT ON THE TOWN

Andy's Restaurant - Hwy 101, Upper Gibsons - 886-3388. Open 11 a.m. - 10:30 p.m. Mon-Wed; 11 a.m. -11 p.m. Thurs-Sat; 11 a.m. - 10 p.m. Sun. 130 seats. V., M.C. Located in the village of Gibsons kittycorner from Sunnycrest Mall, Andy's offers a variety of popular meals in air conditioned comfort. A place to sit back and relax. Wide lunch selection with daily specials. Menu features steak, pizza, seafood, pasta. House specialties include veal dishes and steaks. Children's portions available for most dishes. Reservations recommended on weekends. Average meal for two $15-$20.

Cafe Pierrot - Teredo St. Sechelt -885-9962. Open from 9 a.m. - 4 p.m. Mon-Sat; 5:30 p.m. - 11 p.m. Thurs-Sat. 43 seats. V., M.C. Located in Sechelt's Teredo Square, Cafe Pierrot features light meals and a selection of teas and coffees in a cheery well-lit Westcoast atmosphere. Lunches include sandwiches, burgers, salads and quiches. Dinner includes seafood, pasta, quiche and meat entrees. Leg of Lamb Provencale a house specialty. Espresso, Capuccino and plenty of parking. Average meal for two $20.

Casa Martinez Restaurant - Sunshine Coast Hwy., Davis Bay - 885-2911. Open 11 a.m. - 2 p.m. daily, 5 p.m. - 10 p.m. nightly. 80 seats. V., M.C. A.E. Lovely view and warm intimate atmosphere. Lunch menu features sandwiches, egg dishes, burgers. Dinner selections include pasta, seafood, chicken and steaks. All dinner entrees served with fresh vegetables and choice of potato. Paella the house specialty-minimum order for two. Chicken feast Sunday nights includes bread, salads, potatoes, vegetables, choice of dessert and all the chicken you can eat for only $6.95. Average dinner for two $25. Reservations on weekends.

Creek House - Lower Road, Roberts Creek - 885-9321. Open Wed-Sun 11 a.m. - 2 p.m., 6 p.m. - 10 p.m. 40 seats. V., M.C. Intimate dining and fine cuisine are the hallmarks of Creek House. The atmosphere is sophisticated yet casual. Lunches include sandwiches, crepes, pasta, poultry and seafood. Dinners include crepes, pasta and meat entrees. Evening specialties include Tournedos Bourdelaise, Lobster a la Diable and Confit de Canard a l'Armagnac. Average meal for two $30. Reservations a must on weekends.

Garden Bay Restaurant -Garden Bay -883-9919. Open from 6 p.m. Mon-Fri, from 5 p.m. Sat-Sun. 68 seats. V., M.C. Part of the Garden Bay Hotel, the Garden Bay Restaurant has a fabulous waterside view of Garden Bay and Pender Harbour. Menu includes seafood, meat and poultry entrees. Schnitzel, prime rib and fresh seafood are the house specialties. Famous for their generous portions, entrees also come with salad, vegetables and rice or potato. Dinner specials Sunday evenings. Average meal for two $25.

Gypsy Gourmet International Restaurant - 1500 Marine Dr., Gibsons Landing - 886-8632. Open 7 a.m. -10 p.m. Sun-Thurs; 7 a.m. - 10:30 p.m. Fri-Sat. 100 seats. V., M.C. Open for breakfast, lunch and dinner, the Gypsy's casual atmosphere and balanced menu makes it an interesting dining destination. Lunch selections include hamburgers, seafood, sandwiches and more. Dinners include seafood, schnitzels, chicken and steaks. Fresh seafood is the house specialty. Selection varies with what is freshly available. Outdoor dining on the deck. Average meal for two $15 - $25.

Harbour Cafe - Gower Pt. Rd., Gibsons Landing - 886-2261. Open from 7 a.m. - 5 p.m. on Sun. 50 seats. V., M.C. The children's play area is a great spot for the kids while you sample one of the delicious home baked pies or muffins. Hamburgers from $3.50 and omelettes from $3.25 are the specialty here, though the seafood clubhouse at $4.50 is the most popular sandwich. You'll enjoy the coffee - a gourmet blend ground fresh daily.

Lord Jim's Resort Hotel - Ole's Cove Rd., Halfmoon Bay - 885-7038. Open from 8 a.m. daily. 120 seats. V., M.C., A.E. Lord Jim's serves breakfast, lunch and dinner in a very comfortable setting. The atmosphere of rustic warmth and hospitality is enhanced by the breathtaking view. Lunch selections include sandwiches, salads and hamburgers. Prices start at $4.25. Full selection of dinner entrees including steak and seafood. Paella and Duck a l'Orange the house specialties. Dinner seating starts at 6 p.m. nightly and reservations are strongly recommended. Average dinner for two $30.

The Omega Pizza Steak and Lobster House 1538 Gower Pt. Rd., Gibsons Landing -886-2268. Open from 4 p.m. - 11 p.m. Sun-Thurs; 4 p.m. -midnight Fri-Sat. 145 seats. V., M.C. With a perfect view of Gibsons marina, and a good time atmosphere. The Omega is a people-watcher's paradise. Cast members of "The Beachcombers" can usually be found dining here. Menu includes pizza, pasta, steaks and seafood. Steaks and seafood are the main attractions. Banquet facilities available. Special children's menu. Average dinner for two $20. Reservations recommended.

Parthenon Theatre Restaurant -The Boulevard, Sechelt - 885-9769. Open 11:30 a.m. - 9:30 p.m. Mon-Tues; 11:30 q.m. - 2:30 p.m. Wed; 11:30 a.m. - 9:30 p.m. Thurs; 11:30 a.m. - 10 p.m. Fri; 4 p.m. - 10 p.m. Sat; 4 p.m. - 9 p.m. Sun. 100 seats. V., M.C., A.E. Lovely view of Trail Bay and a variety of popular menu selections. Lunches include sandwiches, quiche, hamburgers, lo-cal plate. Dinners include seafood, ribs, salads, steaks, chicken and veal. Steak, seafood and pasta the main attractions. Full pizza menu for dine in or take out. Average dinner for two $15-20. Reservations on weekends.

Pebbles Restaurant - Trail Ave., Sechelt - 885-5811. Open 7 a.m. - 9 p.m. Mon-Thurs; 7 a.m. -9:30 p.m. Fri-Sat; 9 a.m. - 9 p.m. Sunday. 62 seats. V., M.C., A.E. Open for breakfast, lunch, dinner and Sunday Brunch. Lunches begin at $4.25 and selections include sandwiches, burgers and daily specials. Famous for halibut and chips. Dinners include meat, poultry, seafood and more. Rack of Lamb and chicken or veal Cordon Bleu are house specialties. Brunch features omelettes, full breakfasts, Shrimp Pebbles and Eggs Driftwood. Average dinner for two $25-$30. Beautiful view of Trail Bay and across to Nanaimo. Reservations a good idea.

Pronto's Steak, Pizza and Spaghetti House - Hwy 101, Gibsons - 886-8138. Open 11:30 a.m. - 11:30 p.m. Mon-Thurs; 11:30 a.m. - 12:30 p.m. Fri-Sat; 4 p.m. - 10:30 p.m. Sun. 130 seats. V., M.C. Located in the Cedar Plaza in Gibsons, Pronto's serves an extensive variety of pizza, steak, pasta, lasagna and ribs in a delightful family atmosphere. Lunch choices include sandwiches, pasta, burgers and daily specials Mon-Fri. Dinner selections include steak, pizza, ribs and souvlaki. Steak and lasagna the house specialty. Children's menu available. All dinner entrees served with salad and garlic bread. Average family meal for four $15-$20.

The Wharf Restaurant - Davis Bay -885-7285. Open from 7 a.m. - 2:30 p.m. Mon-Sat, 8 a.m. - 2:30 Sunday. Dinner from 5 p.m. nightly. 66 seats inside, 40 seats patio, 40 seat meeting room. V., M.C., A.E., Access, J.C.B., E.R. The beautiful Wharf dining room has real West Coast ambiance and a striking view of Davis Bay. Lunch offerings include sandwich platters, entrees and salads. Dinners include steaks, poultry, schnitzel, rack of lamb and live atlantic lobster offered nightly. Children's portions available on many selections. Sunday Brunch features egg dishes, omelettes, pancakes and more. Reservations recommended on weekends. Banquet facilities available. Average dinner for two $25-$30.

FAMILY DINING

Come Home Cafe - Marine Drive, Gibsons - 886-2831. Open 5:30 a.m. - 3 p.m. Tues-Sun. 28 seats. Famous throughout the Coast for their enormous breakfasts which are served all day. Bacon and eggs, omelettes and giant deluxe burgers are the house specialties.

Fritz Family Restaurant - Earls Cove -883-9412. Open 7:30 a.m. - 10:30 p.m. daily (summer), 9:30 a.m. - 8:30 p.m. daily (winter). 60 seats. Breakfast, lunch and dinner are served daily in a rustic country cabin atmosphere. Full selections of quick foods for those in ferry line up and lots of good home cooking for those with time on their hands. Fresh caught local seafood the house specialty. Homemade pies and soups. Average family dinner for four $20.

The Homestead - Hwy 101, Wilson Creek - 885-2933. Open 8 a.m. - 10 p.m. daily. 40 seats inside, 30 seat patio. V., M.C. Open for breakfast, lunch and dinner. Daily lunch and dinner specials as well as regular entrees. Lunches include sandwiches, hamburgers, pyrogies and salads. Dinner selections include steaks, chicken and seafood. Prime Rib and 15-item salad bar are the house specialty on Friday, Saturday and Sunday nights. Average family meal for four $25-$30.

Ruby Lake Resort - Sunshine Coast Hwy, Pender Harbour -883-2269. Open 7 days a week 7 a.m. - 9 p.m. 54 seats. Breakfast, lunch and dinner served daily in Ruby Lake's post and beam dining room. Lovely view of lake and good highway access for vehicles of all sizes. Breakfast served all day. Lunch prices begin at $2.50, dinners from $5.50 including salad bar. SmorgasbordSunday Nights includes 12 salads, three hot meat dishes and two desserts, $10.95 for adults, $5.50 for children under 12. Tiny tots free. A great family outing destination. Average family dinner for four $20-$25.

Sea Galley - Pender Harbour Hotel, Sunshine Coast Hwy, Pender Harbour -883-9019. Open - 46 seats. V., M.C. Serving lunch and dinner with a lofty view of the Pender Harbour area. Lunch selections include sandwiches, hamburgers, hot dogs, fish and chips and eggs benedict. Dinner prices start at $7.50. Entrees include veal, steaks, chicken and fresh local seafood. All dinners include salad, garlic bread, potato or rice. Sunday brunch buffet, $4.95 includes scrambled eggs, bacon, sausages, fresh fruit salad and home baked muffins. Average family dinner for four $25-$30.

Sechelt Inn - Wharf Rd., Sechelt -885-9344. Open 6 a.m. - 7 p.m. Mon-Thurs; 6 a.m. - 3 p.m. Fri; 7 a.m. - 3 p.m. Sat; 8 a.m. - 3 p.m. Sun. Fri smorgasbord from 5 p.m. 58 seats. V., M.C. Open for breakfast and lunch daily and evening smorgasbord Friday and Saturday. Smorgasbord features up to 19 items, selections vary, $8.95 for adults, $3.95 children 10 & under, all you can eat. Breakfast prices start at $3.45 - Sunshine Breakfast plate $4.95. Lunches and dinners include steaks, chops, seafood and salads. Smorgasbord features up to 19 items with Prime Rib every Friday night -$8.95 for adults and $3.95 for children 10 & under. All you can eat. Average family dinner for four $25.

Sunnycrest Restaurant - Sunnycrest Shopping Plaza, Gibsons -886-9661. Open 7 a.m. - 7 p.m. Mon-Thurs; 7 a.m. - 8 p.m. Fri; 8 a.m. - 7 p.m. Sat. Open for breakfast, lunch and dinner. Menu features sandwiches, hamburgers and fish and chips. Average family dinner for four $10-$15.

Sundowner Inn - Garden Bay -883-9676. Open from 8 a.m. - 9 p.m. 90 seats. V. The stately old building overlooking Hospital Bay was the historical St. Mary's Anglican Mission Hospital (built 1929), converted now to a unique resort hotel. Licensed dining and banquet rooms. Lunch and dinner are served daily in two dining areas, (one non-smoking, one smoking). General breakfasts. Lunches include sandwiches, fish, chicken, meat burgers. Dinner entrees feature steak, seafood and pasta. Bed & Breakfast, $35 and up per couple. Average family dinner for four $30.

Village Restaurant - Cowrie St., Sechelt - 885-9811. Open 7 a.m. - 8 p.m. daily. 85 seats. V., M.C. Large all day menu features good selection of breakfasts, lunches and dinners. Breakfast prices start at $2.15 and selections include the Village Special-$4.75. Lunch choices include sandwiches, hamburgers and cold meat plates. Dinner entrees include steak, chops, seafood, pasta, veal cutlets. Steak and lasagna very popular. Half orders available for children. Lunch specials Mon-Fri, dinner specials nightly. Average family dinner for four $25.

Ye Olde English Doughnut Shoppe -Cowrie St., Sechelt -885-2616. Open 6 a.m. - 6 p.m. Mon-Sat. 24 seats. V., MC. Fresh, baked-on-the premises doughnuts and treats are served with select teas and coffees in the Doughnut Shoppe's tea room. House specialties include English scones, apple dumplings, cornish pasties, English mincemeat muffins and croissant sandwiches $1.95. Many items available for take out. Average family meal for four $10.

DRIVE IN - TAKE OUT

Chicken Shack - Cowrie St., Sechelt - 885-7414. Open 11 a.m. - 9 p.m. Sun-Thurs, 11 a.m. - 10 p.m. Fri-Sat. Fried chicken, chicken burgers, chicken nuggets, fries, salads, onion rings, fresh hamburgers. All prepared on the premises, all to go.

Frances' Burgers - Madeira Park -883-9655. Open 10 a.m. - 6 p.m. daily. Fresh made hamburgers, fish and chips, hot dogs and chicken and chips. Frances Burger, the house specialty.

P.J.'s - Cowrie St. Sechelt. Hot dogs, European franks, drinks and ice cream novelties all to go. Special event catering available.

Sechelt Fish Market - Cowrie St., Sechelt - 885-7410. Open 11 a.m. - 5:30 p.m. Take out seafood featuring fish and chips, prawns and chips, oysters and chips, scallops and chips and the Sechelt Special.

PUBS

Backeddy Pub - Egmont Marina -883-2298. Open 11 a.m. - 11 p.m. daily. 60 seats inside, 20 on the deck. V., M.C. Live entertainment in the pub Thurs, Fri, Sat nights. All day menu features sandwiches, hamburgers, steaks and desserts. Snacks include fresh steamed local prawns, fish and chips made with local fish. Bright comfortable atmosphere overlooking Egmont Narrows. Also includes a 16 seat family cafe. Open 9 a.m. - 10 p.m.

Cedar's Inn - Cedar Plaza, Gibsons -886-8171. Open 10 a.m. -midnight Mon-Sat. 100 seats. V., M.C. Good pub food and 4 daily specials. Lunch prices start at $2.25. Saturday breakfast special includes ham, bacon, fresh scrambled eggs and three pancakes for only $2.25. Live entertainment from 8 p.m. every night. Jam Session Saturday 2 p.m. - 4 p.m. Everyone welcome to come and play or sit and listen.

Garden Bay Pub - Garden Bay Hotel, Garden Bay - 883-2674. Open 11 a.m. - 1 a.m. Mon-Sat. 74 seats. Beautiful view of Garden Bay and Pender Harbour. Pub grub includes sandwiches, burgers and daily specials.

Gilligans Pub - Teredo St., Sechelt -885-4148. Open 10 a.m. - midnight M Mon-Sat. 65 seats. V. Lunch and dinner are served daily in the Coast's newest neighbourhood pub. Menu includes sandwiches, hamburgers, chicken platters and daily specials.

Pender Harbour Hotel -Madeira Park - 883-9013. Open noon - 1 a.m. Mon-Sat. 82 seats. "The Roost" features snacks, finger food and live entertainment Friday and Saturday nights. Doubles night Monday and Wednesday.

Peninsula Motor Inn - Sunshine Coast Hwy, Gibsons - 886-2804. Open 10 a.m. - 12 p.m. Mon-Thurs; 11 a.m. - 1 a.m. Fri-Sat. Pub food includes breakfasts and lunches. Kitchen open until 6 p.m. Exotic dancers. Live music starting September 1.

AVERAGE MEAL PRICES QUOTED DO NOT INCLUDE LIQUOR PURCHASES

SPORTS

MARGARET PREVOST

A multi-medal winner

A handicap overcome

"If you really want it you have to put your mind to it." That's how Margaret Prevost looks at life and it's that philosophy which has enabled her to win four golds and one silver medal at the B.C. Games held by the Wheelchair Sports Association recently.

Margaret, who was visiting Gibsons last week at the home of long time friend, Colleen Elson, is originally from Alert Bay. When she was just 17 she and her foster mother were involved in a serious car accident in Ontario, as a result of which Margaret suffered a spinal injury which left her a partial paraplegic.

"I was involved in sports before the accident," Margaret said in conversation with the Coast News, "and I just continued after I got out of the hospital. You could say I'm very determined. Even so it took me a year and a half to adjust to the wheelchair.

"In 1979 I went to my first Games and now I'm training to get on the team going to Hawaii," she said, "I've also been to the Pan Am Games and have competed in France."

In the 12 years since her accident Margaret has come a long way. She plays wheelchair basketball, volleyball, and competes in swimming, slalom, and track.

Training is a full time job. She now trains with track coach Adele Rogers in Vancouver.

"Mostly I go by my instincts," Margaret explained, "to learn how to deal with hills and go around corners. I'm going to compete soon in the Vancouver marathon before going to Hawaii.

I'm up early in the morning, and train for a few hours," she said. "I swim and do weights as well, and train in the afternoons too. You really have to dedicate yourself if you want to succeed."

S.C. Golf and Country Club

Connie Grant still the champ

by Alec Warner

Posting a 54 hole score of 250, Connie Grant retained her Ladies' Club Championship for another year. Congratulations to Connie and the Ladies' Club for a very well-organized and successful Three-Day Championship Tournament. Runner-up to the champion with a score of 271 was Virginia Douglas. Mary Horn won the aggregate low net honours with a low net of 211.

The championship flight winners, exclusive of the champion and runners-up were Phil Hendy with a gross score of 278 and Mardi Scott with a net score of 214. First flight low gross winner was Audrey McKenzie (303) and low net winner was Jay Townsend (218). Adeline Clarke took second flight gross honours with a gross 331, and Leila Comrie won low net with a net 223.

Marion Reeves entertained the Sunshine Coast Golf Club ladies at a pool barbecue party at her home on August 21. Thank you Marion from all the ladies for a very enjoyable afternoon and evening.

The results of the Ladies' Niners play on August 27 were as follows; first low net was Hazel Earle, second low net was Elinor Knight, and low putts was Marg Skelchoir.

Thirty-four Mixed Twilighters enjoyed an alternative shot round in teams of two, on Monday evening, August 26. First with a low net of 33¾ were Georgina Gelinas and Bob Knight. Second at 36, Eleanor Knight and Bill McKinnon, and the third were Adeline Clarke and Bill Clancy (36¼). First in low putts (17), Doris Receveur and Alec Warner.

The Men's Twilight group of August 28 posted the following results: first low net, Bill Forman (30); second low net, Jack Hoffman (30½); and third low net, Bob Emerson Junior (31); first low gross, Brian Leckie (39); and second low gross, Paul Smith (41). K.P. winner on the eighth was Bob Emerson Junior.

The hidden hole birdie will be a carry over to next Wednesday, September 4.

Sixty-eight seniors enjoyed a 1-2-3 Round on Thursday a.m. August 29 with the team of Bill Sneddon, Tom Wark, Bob Scott and Chuck Barnes taking first place with a team net 59. Tied for second with net 60's the teams of Jim Gilchrist, Jack Milburn, Dave Hunter, and Bill McKinnon and Les Head, Walt McMillen, and Bob McCallum. Closest to the pin on the eighth was Jack Knaus.

The Return Interclub match with the Squamish club will take place at the Sunshine Coast Golf Club on Saturday September 7. Tom Milsted is the match convenor.

On Sunday, September 8, the annual husband and wife McKenzie Trophy Tournament will get under way with a 10 a.m. shot-gun start. The sign up sheet is posted on the bulletin board. Dinner will be served following golf.

Football

Sunshine Coast Sea Lions Jr. Bantam beat Port Coquitlam at the Bronze Boot Football Tournament in Surrey last Sunday by a score of 7-6.

Thomas Valkama scored on a 55 yard pass and run play from Cyril Kaspar. Sea Lions had a strong defensive performence from Shane Symes and Scott Lincez.

Also the Sea Lions Pee Wee team beat North Delta 25-0, a strong game by Chris Hamilton.

Jr. Bantam team will be playing West Side Warriors in the next exhibition game.

Attention Chinook/Esso Swimmers:

Parent/Executive meeting **Wed., Sept. 4 '85.** Back room of the Omega Rest. (lower Gibsons), **7 p.m.** Compliments of Tarry Giannakos.

Many thanks to Ken and Jane Sorko for your hospitality throughout the summer.

From the Swim Club.

D. Cross
885-3473

COAST TRACTOR
INDUSTRIAL & FORESTRY EQUIPMENT
Coquitlam, B.C.
TOLL FREE 112-800-242-1988
Sales Representatives
Archie Morrison Res. 939-4230
Ian Davies Res. 941-3245

TIDE TABLES

Tue. Sept 3		Wed. Sept 4		Thurs. Sept 5		Fri. Sept 6		Sat. Sept 7		Sun. Sept 8		Mon. Sept 9	
0155	6.7	0230	6.2	0305	5.8	0350	5.5	0440	5.2	0540	5.0	0645	4.6
0750	12.5	0850	12.4	1000	12.3	1115	12.4	1300	12.6	1420	13.1	1510	13.6
1340	7.5	1415	8.8	1455	10.0	1550	11.0	1715	11.7	1915	11.9	2030	11.7
1945	14.0	2010	13.7	2030	13.3	2100	12.9	2110	12.5	2150	12.2	2255	11.9

Reference: Point Atkinson
Pacific Standard Time

For Skookumchuk Narrows add 1 hr. 45 min., plus 5 min. for each ft. of rise, and 7 min. for each ft. of fall.

COAST NEWS Photo Reprints
Any published photo or your choice from the contact sheets
3 x 4 - $3.00
5 x 7 - $5.00
8 x 10 - $8.00

Boat & Auto
Windshields
Mon.- Fri. 8:00 - 4:30 Sat. 8:30 - 12:30
for a touch of class, call
ELSON GLASS
Hwy. 101 & Pratt Rd., Gibsons 886-7359

CLEAN SWEEP
CHIMNEY CLEANING SERVICE
Commercial Vacuum Equipment
Servicing All Heating Units
Free Estimates
ALLAN REID
885-5034
GENERAL DELIVERY
MARLENE ROAD
ROBERTS CREEK, B.C. V0N 2W0

BC FERRIES
1960 Twenty fifth 1985
FALL '85 - SPRING '86
Schedule

Effective Monday September 9, 1985 through Sunday, April 27, 1986 inclusive:

VANCOUVER - SECHELT PENINSULA
HORSESHOE BAY - LANGDALE

Lv. Horseshoe Bay		Lv. Langdale	
7:30 am	3:30 pm	6:20 am	2:30 pm
9:30	5:30	8:30	4:30
1:15 pm	7:25	12:25 pm	6:30
	9:15		8:20

Extra Sailings:
Thanksgiving: Friday, October 11 to Monday, October 14, 1985
Christmas: Thursday, December 26 and Friday, December 27, 1985
Easter: Thursday, March 27 to Monday, March 31, 1986

Lv. Horseshoe Bay	Lv. Langdale
11:30 am	10:30 am

For confirmation of the current day's schedules, please call our 24-hour recorded information service:

Vancouver	685-1021
Victoria	656-0757
Nanaimo	753-6626

JERVIS INLET
EARLS COVE - SALTERY BAY

Lv. Earls Cove		Lv. Saltery Bay	
6:40 am	4:30 pm	5:45 am	3:30 pm
10:30	6:30	9:15	5:30
12:25 pm	8:30	11:30	7:30
	10:20		9:30

Extra Sailings:
Thanksgiving: Friday, October 11 to Monday, October 14, 1985
Christmas: Thursday, December 26 and Friday, December 27, 1985
Easter: Thursday, March 27 to Monday, March 31, 1986

Lv. Earls Cove	Lv. Saltery Bay
2:30 pm	1:30 pm

GIFT CERTIFICATES
$25 travel certificates are sold at major BC Ferries outlets for travel on any BC Ferries route. An ideal gift.

46718
CLIP AND SAVE

This design is the graphic representation of a sophisticated new chinook management plan developed for recreational fishing in the Strait of Georgia in 1985.

IMPORTANT SPOT CLOSURE INFORMATION.
Clip and retain for reference.

Notice is hereby provided to all tidal water recreational fishermen in the Strait of Georgia that the following sport fishing closure is in effect:

SEPTEMBER 7-21, 1985
"FIVE FINGERS"

The waters inside a line from a fishing boundary sign at Stephenson Point to the easternmost point of Jesse Island then through Snake Island Light for five miles then back to a point one mile true north of Neck Point and then to a fishing boundary sign at Neck Point.

Your compliance with these closures is appreciated.

Anglers are asked to watch for announcements regarding spot closures under this logo in local newspapers.

For 24-hour toll free information call 112-800-663-9333. In Vancouver call 666-2268.

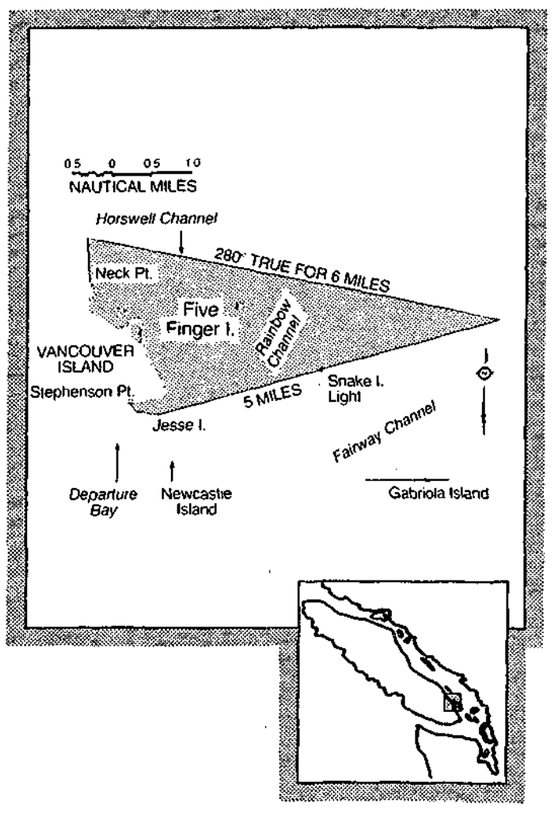

Fisheries and Oceans
Pêches et Océans
Canada

Rugby teams set to go

Gibsons first and second 15 club sides scrimmaged against each other last Saturday at Elphinstone field. A planned exhibition match against North Shore's Capilanos did not materialize when the Caps unfortunately failed to appear.

Both third and fourth division sides played a strong, clean game that was a lot of fun.

This year should show a lot of continual changes as players begin to mature. The strong advantage of continuing a full season with two clubs is to allow experienced players the time to work with the inexperienced in game situations. Gibsons will do well this year so plan to catch a game or two.

Third division opens their season against Vancouver Trojans at Elphinstone field, at 11:30 a.m. on Saturday, September 7, while the fourth division side heads to Klahanie Park to take on the Capilanos at the same time.

The club extends its congratulations to Mr. and Mrs. Brent Lineker on the occasion of their marriage, and wishes them all the best for the future.

Heritage Contest

Canadians over 60 are invited to share their personal insights into Canada's past by entering the Heritage '85 Story Contest, sponsored by the National Parks Centennial Citizens' Committee.

The Committee is a non-profit group, established by the federal Minister of the Environment to promote the importance of heritage conservation during 1985, Canada's National Parks Centennial year.

VIA Rail Canada is donating two grand prizes, one for the winning story in English and one for the winning story in French. Both grand prize winners will enjoy a VIA Rail Getaway trip for two, including rail transportation and three nights hotel accommodation. Up to 10 entries will receive a special honourable mention prize form the NPCCC.

The contest is open to all Canadians, 60 years and over. Entries must be unpublished stories, fictional or factual, not more than 2,000 words long. The subject must relate to an event or era in Canadian history. Judges will be representatives of the literary community.

Stories must be typed double-spaced on white paper with two inch margins on the top, bottom and sides. Pages must be numbered with the author's name on each page. A separate typed page with the author's name, address, telephone number and age must be attached.

Entries must be mailed by September 30, 1985 to: Heritage '85 Stories, NPCCC Office, 258 Adelaide Street East, Toronto, Ontario, M5A 1N1.

For further information contact: Barbara McIntosh, (416) 865-1885.

Cougar sighted

A cougar was sighted in the Stewart/Gower Road area last Thursday. If anyone should see the animal call the RCMP immediately. For information on what to do and what your children should do call the conservation officer at 885-2004.

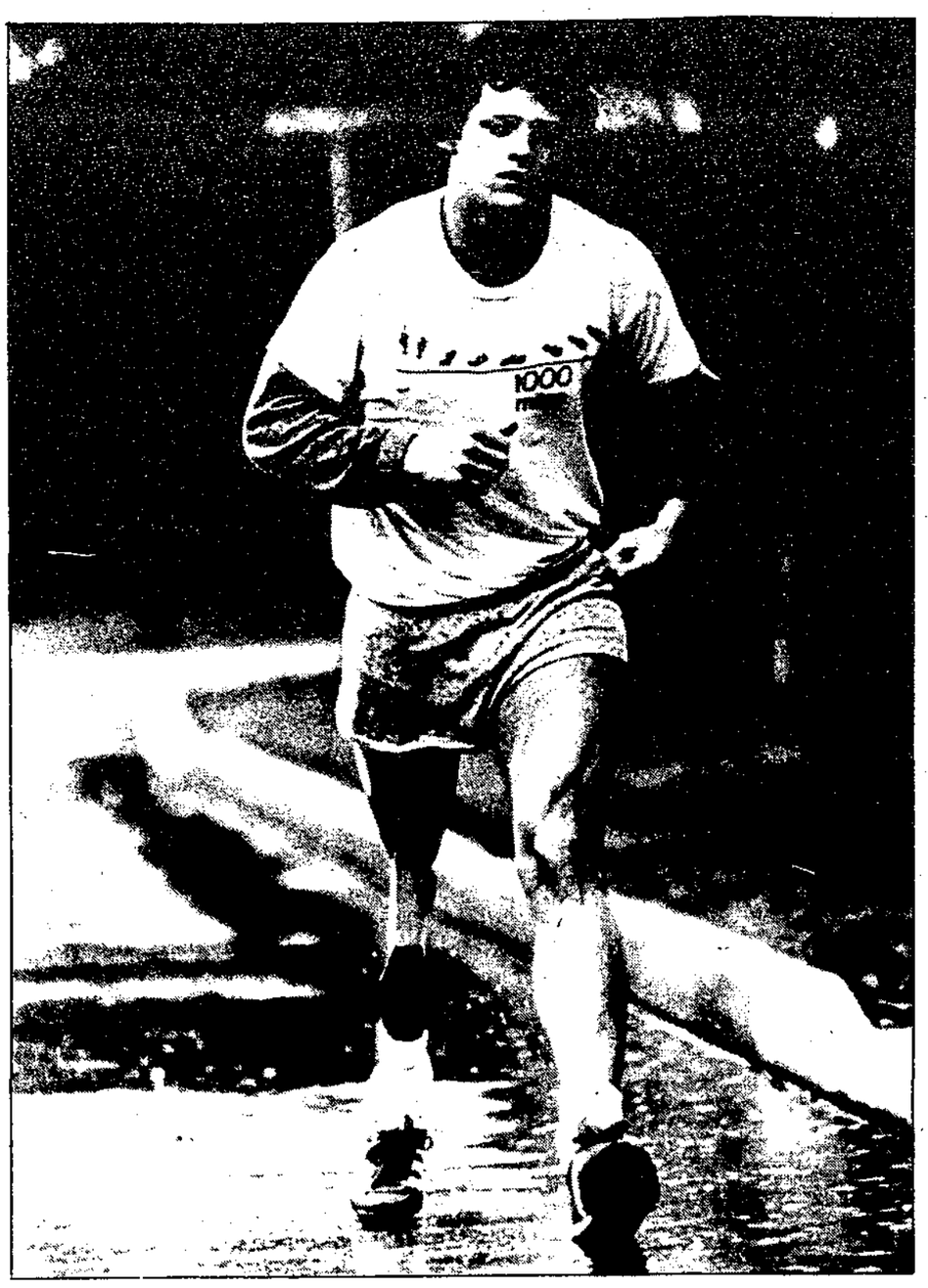

Make This Year's Run Twice The Success...

Bring A Friend!

5th Annual TERRY FOX RUN

Sunday, September 15

You can walk it.
You can run it.
You can cycle or skateboard it.
Hop, Skip, or Jump it. But please do it!

TO PARTICIPATE:

Pledge forms, if you would like to sign up sponsors, can be picked up from the Weight Room, in Gibsons, anytime. Please bring completed pledge sheet to the run site for authorization, before the race begins.

Cheques must be made payable to-
THE TERRY FOX RUN - CANADIAN CANCER SOCIETY

SUNDAY, SEPT. 15 '85

Registration . starting at 8:45
at the Weight Room (886-7675) in Gibsons

9:15 - Warm up (at the Weight Room)
9:30 - Head out (from the Weight Room)

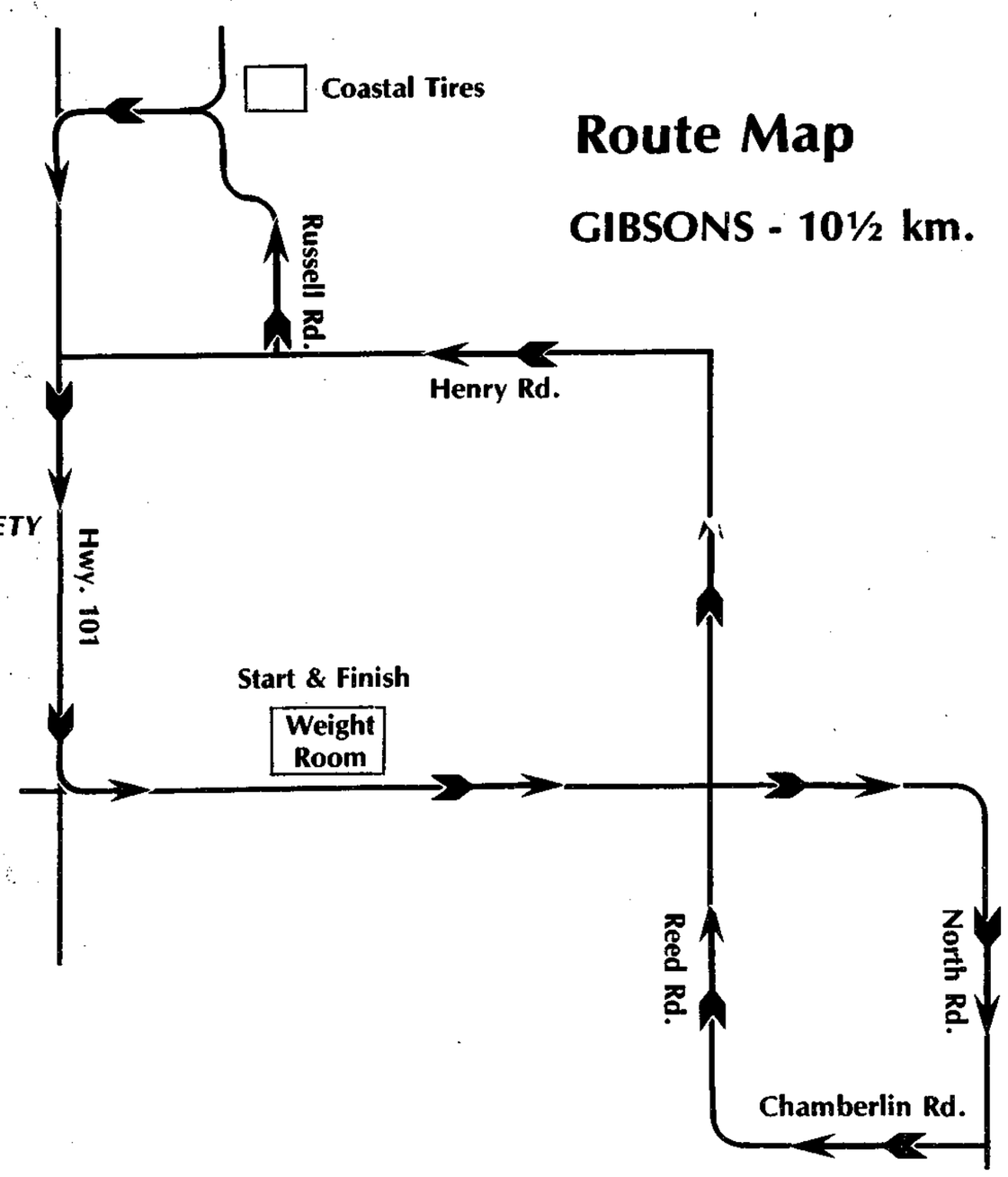

This advertisement has been made possible by the generous support of the following -

Sunshine Coast Medical Society
Sunnycrest Mall, Gibsons
Sunshine Coast Real Estate Association
Shop Easy, Sechelt
The Sunshine Coast News

School Board gets to work

Highways Minister Fraser's response to a request from the school board for an extension to the road allowance beside Roberts Creek school to allow for a turn around for the school bus, that "the road would be a low priority" was considered unsatisfactory by trustees at last Tuesday's meeting. In the hope that the minister just doesn't understand the lie of the land another letter will be sent.

A letter from Pender Harbour asking about the future of the old Irving's Landing school presently in use as a Community Hall and badly in need of repair, was tabled to committee. Superintendent Denley was in favour of selling the property, "an asset which has become a liability".

A 35 page brief outlining "A people's plan for jobs, a future and economic security for the Sunshine Coast" presented on behalf of the Solidarity Coalition and the joint council of unions was received the board with the promise that someone would be invited to speak to trustees at a future meeting.

C.A.R.E. kits which help children from kindergarten upwards learn how to protect themselves from abuse were approved for all elementary schools. Funding for this is part of the special program allotment for sexual abuse approved by the ministry of education.

Considerable discussion took place over the use of funds accumulated in a non-shareable capital trust fund, monies left over from projects which were completed under-budget or for a variety of reasons not used have been put into a trust fund over the years to gather interest.

It was suggested by Secretary Mills that such funds might be better used in the classroom at the trustees' discretion and Superintendent Denley confirmed that the school's requirements for replacement and new equipment could not be met if the expansion of the districts computer program was to go ahead as planned.

Trustees decided to postpone a decision until the next meeting on September 10, which would give them time to study the district report on the use of computers in schools.

Trustee Strachan reporting for the policy committee said that child abuse prevention is the committee's top priority, that the new ministry of human resources booklet would be reviewed at their next meeting on September 4. A meeting with Mr. Walsh, executive director of policy for the ministry of education is arranged for September 9.

The communications committee submitted a mockup of an information folder to be given to parents, suggestions were accepted from the superintendent, parents and the press.

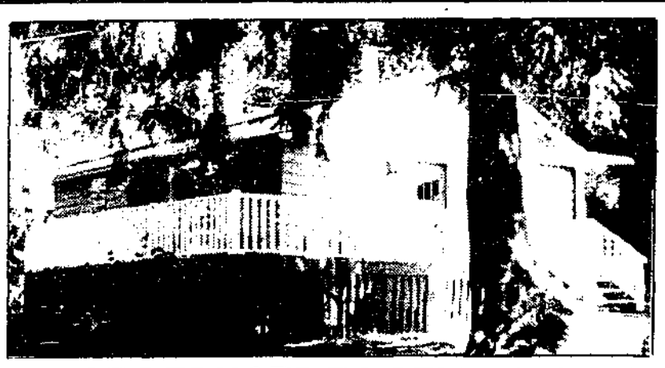

PRICE REDUCED TO SELL! $42,500

This two bedroom home has been recently remodelled. Bright and airy inside with skylight in livingroom. Also features fireplace insert and three appliances are included. This home is situated on ½ acre with a good garden and is only one block from a secluded beach. Must be seen! Call 886-8217

Drop off your COAST NEWS **CLASSIFIEDS** at **Books & Stuff** in Sechelt until noon Saturday "A Friendly People Place"

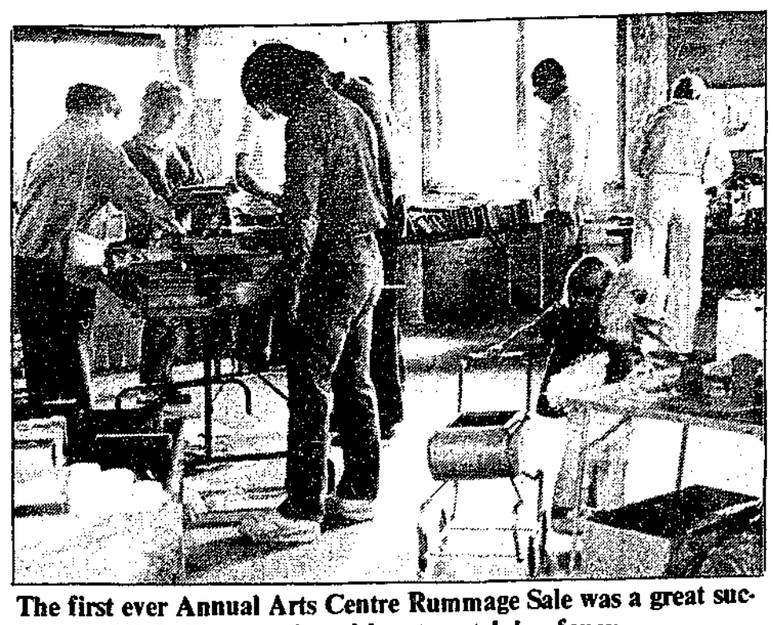

The first ever Annual Arts Centre Rummage Sale was a great success, and little Bronwin found lots to catch her fancy.
—Dianne Evans photo

Gail Sangster had a Papier Tole show in Sechelt last week and signed up many new students. This three dimensional art form dates from the 18th century and can become addicting, says Gail. For information call 886-3783 (evenings). —Dianne Evans photo

Transportation difficulties

"The schedule is flexible after all, now that we see it's been changed," pointed out Area C Director Jon McRae at the August 22 meeting of the Sunshine Coast Regional District (SCRD) transportation committee.

The blue bus which runs from Horseshoe Bay into Vancouver has just been given a new schedule, and the early morning bus which previously left at 6:55 a.m. has now been moved back to 6:50 a.m.

Long a matter of contention with commuters using the first ferry from Langdale, the bus company refused to change its schedule to 7 a.m. so that commuters could easily make the connection, saying that it was an inflexible and permanent schedule.

The re-scheduling means that commuters will, in all probability, miss the bus on most mornings.

Shaske then delivered the news that, as of September 3, the ferry schedule would be back to winter times, which will mean the elimination of the 10:30 a.m. ferry from Langdale.

"The ferry sits there, fully manned," he said, "all they save is the fuel. I want to write to B.C. Ferries and ask them to extend our summer schedule one month so that we can get more data to make a case for keeping this sailing."

It was agreed that such a letter would be sent although Director John Burnside made a wry comment.

"Sending a letter to B.C. Ferries through the Canada postal service, that's a bleak outlook."

Fight Forest Fire by Phone

If you see a fire, dial 'O' and ask for Zenith 5555

Sunshine Coast **Business Directory**

● AUTOMOTIVE ●

NEED TIRES? Come in to **COASTAL TIRES** TIRE & SUSPENSION CENTRE 886-2700 886-8167 Hwy. 101, just West of Gibsons

● AUTOMOTIVE ●

Jamieson AUTOMOTIVE REPAIRS TO ALL MAKES "The Rad Shop" COLLISION REPAIRS B.C.A.A. Approved 886-7919 Hwy 101, Gibsons

● CLEANING SERVICES ●

SUNSHINE COAST DISPOSAL SERVICES Port Mellon to Ole's Cove Commercial Containers Available 885-9973 886-2938

● CONTRACTING ●

BOB ZORNES ROOFING Specializing in all types of commercial & residential roofing FREE ESTIMATES 886-2087 eves. ALL WORK GUARANTEED

● CONTRACTING ●

Call: **Swanson's** For: Ready Mix Concrete Sand & Gravel Dump Truck Rental Formed Concrete Products Phone 885-9666 — 885-5333

POMFRET CONSTRUCTION For all aspects of residential & commercial construction 886-3770 P.O. Box 623, Gibsons, B.C.

● EXCAVATING ●

RAY HANSEN TRUCKING & CONTRACTING LTD. Gravel, Clearing & Excavating, Septic Systems, All Types of Gravel Box 218 Madeira Park VON 2H0 883-9222

GIBSONS READY MIX SUBSIDIARY OF RENCO CONCRETE LTD. 886-8174 886-8174 P.O. Box 737, Gibsons, B.C. V0N 1V0

JANDE EXCAVATING Div. of Kowa Enterprises Ltd. 450 Loader Land Clearing R.R. 2, Leek Road, Gibsons, B.C. V0N 1V0 Dump Truck 886-9453 Joe & Edna Bellerive

● EXCAVATING ●

Need this space? Call the COAST NEWS at 886-2622 or 885-3930

BC FERRIES Schedule — SUMMER — Effective through Sunday, Sept. 8, 1985

VANCOUVER–SECHELT PENINSULA

HORSESHOE BAY–LANGDALE		JERVIS INLET EARLS COVE–SALTERY BAY	
Lv Horseshoe Bay	Lv Langdale	Lv Earls Cove	Lv Saltery Bay
7:30 am ★3:30 pm	6:20 am 2:30 pm	6:40 am 4:30 pm	5:45 am 3:30 pm
★9:30 5:30	★8:30 4:30	8:20 6:30	7:35 5:30 ★
11:30 ★7:25	10:30 6:30	10:30 8:30	9:15 7:30
1:15 pm 9:15	★12:25 pm 8:20	★ 12:25 pm 10:20 ★	11:30 9:30
		2:30	1:30 pm

★ MAVERICK COACH LINES - TIMES

MINI-BUS SCHEDULE

	Monday	Tuesday	Wednesday	Thursday	Friday
Leaves Sechelt for Gibsons	8:40 a.m.	8:40 a.m.	8:40 a.m.	8:40 a.m.	8:40 a.m.
	*10:00 a.m.	*10:00 a.m.	*10:00 a.m.	*10:00 a.m.	10:00 a.m.
The Dock, Cowrie Street	1:00 p.m.	1:00 p.m.	1:00 p.m.	1:00 p.m.	
	* 3:15 p.m.	2:30 p.m.	* 3:15 p.m.	2:30 p.m.	3:15 p.m.
Leaves Gibsons for Sechelt	9:15 a.m.	9:15 a.m.	9:15 a.m.	9:15 a.m.	9:15 a.m.
	*10:45 a.m.	11:45 a.m.	*10:45 a.m.	11:45 a.m.	10:45 a.m.
Lower Gibsons, Municipal Parking Lot, Gower Pt. Rd.	* 1:35 p.m.	1:50 p.m.	* 1:35 p.m.	* 1:35 p.m.	
	4:00 p.m.	* 4:00 p.m.	4:00 p.m.	* 4:00 p.m.	4:00 p.m.

* "LOWER ROAD" route - via Flume Road, Beach Avenue & Lower Road

NOTE: FRIDAY RUN FROM SECHELT TO GIBSONS AT 1:00 PM AND RETURN TRIP AT 1:30 PM HAVE BEEN CANCELLED

Sunshine Coast **Business Directory**

● MISC SERVICES ●

★ **Septic Tank Pumping** ★ 10 Years of Experience • Tank Manufacture • Septic field installation *Call with any problem* **886-7064 Bonniebrook Industries Ltd.**

● MISC SERVICES ●

Need this space? Call the COAST NEWS at 886-2622 or 885-3930

Sunshine POOL MAINTENANCE & Supplies • Parts & Accessories • Sales & Service • Water Analysis HOT TUBS Reg. Dickson 885-2661

PENDER HARBOUR BOAT WORKS Professional Repairs, Restoration or Modifications in Fibreglass or Wood on any size boat. LARGE COVERED SHOP AND WAY. Phone 883-1170 After Hours 883-9465

John Harrison Refrigeration & Appliance Service Sunshine Coast Hwy, Gibsons (across from Peninsula Transport) 886-9959

Serving the Peninsula since 1954 **SIM ELECTRIC LTD.** Residential & Commercial Wiring ...ALL WORK GUARANTEE Box 351 Sechelt, B.C. VON 3A0 885-2062

ANYTHING FOR A BUCK *Painting, hauling, cleaning of any type. Build it up, tear it down. Dirty jobs no one else wants. Give us a call 884-5398 anytime.* REASONABLE RATES

ROLAND'S HOME IMPROVEMENTS LTD. • 5" Continuous aluminum gutters • Aluminum soffits & fascias • Built-in vacuum systems • Vinyl siding 885-3562

● FLOOR COVERING ●

CONCEPT ONE INTERIORS CARPET & LINO INSTALLATION & REPAIRS Authorized Installer for Bridgeport Carpets 885-5776 BRENT COLEMAN Box 1546, Sechelt, B.C. V0N 3A0

● FLOOR COVERING ●

KEN DE VRIES & SON FLOOR COVERINGS LTD. Carpets - Tiles - Linoleums - Drapes Wallcoverings - Custom Window Shades Steam Cleaning 886-7112 Hwy 101, Gibsons

● HEATING ●

LIQUID GAS LTD Hwy. 101 Sechelt between St. Mary's Hospital and Forest Ranger's Hut. Mon.-Fri. 8 a.m. - 5 p.m. CANADIAN 885-2360

GLASS CLASS 886-7359 Conversion Windows, Glass, Auto & Marine Glass, Aluminum Windows & Screens, Mirrors Hwy 101 & Pratt Rd.

CHAINSAWS SALES & SERVICE KELLY'S LAWNMOWER & CHAINSAW LTD. HWY. 101 & PRATT RD. 886-2912

Serving the Sunshine Coast for 14 years **W.A. Simpkins Masonry** SPECIALIZING IN FIREPLACES • Brick • Block • Stone 885-2787

SUNSHINE KITCHENS - CABINETS - 886-9411 Showroom: Pratt Rd. & Hwy. 101 Open: Sat. 10-4 or anytime by app't.

COAST NEWS CLASSIFIEDS

1. Homes & Property
2. Births
3. Obituaries
4. In Memoriam
5. Thank You
6. Personal
7. Announcements
8. Weddings & Engagements
9. Lost
10. Found
11. Pets & Livestock
12. Music
13. Travel
14. Wanted
15. Free
16. Garage Sales
17. Barter & Trade
18. For Sale
19. Autos
20. Campers
21. Marine
22. Mobile Homes
23. Motorcycles
24. Wanted to Rent
25. Bed & Breakfast
26. For Rent
27. Help Wanted
28. Work Wanted
29. Child Care
30. Business Opportunities
31. Legal
32. B.C. & Yukon

Drop off your COAST NEWS Classifieds at any of our convenient Friendly People Places

IN PENDER HARBOUR
Centre Hardware & Gifts 883-9914
John Henry's 883-2253
IN HALFMOON BAY
B & J Store 885-9435
IN SECHELT
Books & Stuff (Trail Bay Centre) 885-2625
The Coast News (Cowrie St) 885-3930
IN DAVIS BAY
Peninsula Market 885-9721
IN ROBERTS CREEK
Seaview Market 885-3400
IN GIBSONS
Adventure Electronics (Sunnycrest Mall) 886-7215
The Coast News (behind Pebbles Realty) 886-2622

DEADLINE IS NOON SATURDAY
FOR MONDAY PUBLICATION

You'll receive courteous service from the folks at B & J Store - our "Friendly People Place" in Halfmoon Bay.

1. Homes & Property

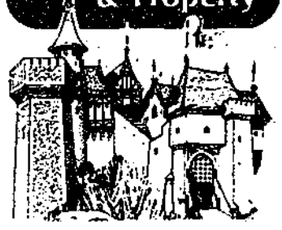

Keep cozy & warm this winter in our well insulated 3 bdrm. home. Spectacular view. Heatilator FP, dbl. carprt., est. fruit trees. For appt. to view, ph. 886-9346. #37

Are you looking for true value? We have a spacious home with 4 bdrms., loads of extras, a full unfin. bsmt., located close to all services. Requires a small D/P to assume a 10½ per cent first mtge. Must be sold. Reduced to $72,900. To view call 886-7668. #37

3 plus acres w/ 3 bdrm, 1152 sq. ft., modular home on unfinished basement in Roberts Creek. Excellent financing terms available for qualifying purchaser. Vendor will consider rental/purchase option, $71,900. Contact Dale 885-3257. # TFN

Nicely treed Woodcreek lot, partial ocean view, $11,900 OBO. 886-7591. #35

3½ acres near Gibsons, partially cleared with gentle slope, $33,000. 886-3643. #35

4½ yr. old 3 bdrm. C/P, F/P, rancher in bay area. $57,500. 886-8076 or 467-6537. #36

APT. BLOCK FOR SALE
9 unit apt. block, $130,000, good revenue, low maint., some view. 886-3648. #37

5. Thank You

Many thanks to Cathy and Betty and the SPCA for caring for Rosie. Judith. #35

The family & I wish to thank our neighbours' kindness & helpfulness, also the doctors & nurses at St. Mary's Hospital for their care in the loss of a loving husband & father. Connie Watson & Family. #35

6. Personal

JIM & CAROL
Welcome to the Sunshine Coast. Enjoy Yourselves! #35

Alcoholics Anonymous, 883-9903, 885-2896, 886-7272, 886-2954. TFN

7. Announcements

Professional photographer with 20 years exp. is now available serving the Sunshine Coast. Call Don Hunter. 886-3049. #37

SEWING FOR BEGINNERS
One student at a time, in your home or mine. 886-7483. #37

Computer Astrology Calculations & Readings. Rune Stone & Psychometry Readings, Auragraphs & Past Life Regressions. The Bookstore, 885-2527. TFN

Dr. Brian Myhill-Jones has completed his sabbatical and returns to active practice Sept. 3 at Sechelt Med. Clinic. #37

Backeddy Neighbourhood Pub in Egmont will be closed for **One Day Only** on Sunday Sept. 8 for Staff Appreciation Day. #35

The BOOKSTORE Library
Free Membership
Open Mon.-Sat.
Cowrie St. Sechelt, 885-2527. TFN

South Coast Ford
Just Arrived...
1986 FORD Aerostar Mini Van
Come For A Test Drive Today
Wharf Rd., Sechelt
DL 5936 **885-3281**

WANTED favorite recipes for our Sunshine Coast Cookbook. PRIZES! the Bookstore, Cowrie St., Sechelt, 885-2527. TFN

Moving? We will buy most of the items you no longer need. Odds & Sodds. 886-8557. TFN

JACK & JILL PRESCHOOL
Available space at Jack & Jill Preschool. Register immediately! Debbie Saunders 886-8420 (4 yrs), Fiorella Nygren 886-2568 (3 yrs). #35

If someone in your family has a drinking problem you can see what it's doing to them. Can you see what it's doing to you? Al Anon can help. Phone 886-9826 or 886-8228. TFN

R. BIRKIN
Custom furniture & cabinetry. Satisfying customers on the Coast for 27 years. 885-3417 or 885-3310. OIO-TFN

8. Weddings & Engagements

For beautiful wedding photographs to suit everyone's budget. Call Don Hunter Photography. 886-3049. Book early. #37

Mr. & Mrs. A.M. Spence are pleased to announce the engagement of their only son Geoffrey to Wendy Diane, daughter of Mr. & Mrs. J. MacDonald of Fort McMurray. #35

Phone us today about our beautiful selection of personalized wedding invitations, napkins, matches, stationery, and more! Jeannie's Gifts & Gems. 886-2023. TFN

9. Lost

Men's reading glasses. Reward. 885-2572. #35

Lost goat. Child's pet, named "Benji", Nubian female, lost corner of Flume & Hwy 101. 885-7413. #35

Male persian light tabby, vicinity Sargents Bay & Redrooffs. 885-9473 or 922-4346 collect. #35

1 blue bag of scuba equip., reg., flippers, etc., reward. 883-9427. #36

10. Found

Cockatiel, at Hopkins. Phone 588-1135. #35

Black & white female kitten about 16-18 wks., with white flea collar, Langdale. 886-7736. #35

Have you lost your siamese cat in the Kleindale area? Call 883-2382. #35

Found on playground at Roberts Creek school - a child's bracelet. Phone 885-9247 and ask for Meaghan. #35

Black kitten, small white hairs on chest. Very shy. Porpoise Bay Rd. 885-9408. #35

Friendly Alsatian near Roberts Creek Store. 885-2819. #35

11. Pets & Livestock

SPCA adoption - small fem. short haired Terrier X, 885-5420 or 886-9265; adult black male Lab., 885-5734. Both dogs will make excellent pets. #35

Anglo Arab gelding, grandson of Secretariat; English pony saddle, exc. condition. 886-3326 after 5. #36

FREE
2 cute baby gerbils. 886-8558. TFN

Our male canary would like to meet a nice lady canary. Call 886-3787. #35

Canine obedience training. Private instruction. Phone Reg Robinson 886-2382. TFN

South Coast Ford
1984 BRONCO II
Automatic, V6
Two Tone Paint, Run Boards
AM/FM Stereo Cassette
Wharf Rd., Sechelt
DL 5936 **885-3281**

12. Music

FLUTE AND GUITAR LESSONS
JEAN PIERRE LEBLANC
885-7951
#37

Violin lessons. Age 3 to adult. Begin Sept. 10, Tues., Roberts Creek; Sat. Halfmoon Bay. Katie Angermeyer. 885-5539. #37

Jessie Morrison
MUSIC LESSONS YOU ENJOY
886-9030
National Professional Music Teacher of Pianoforte and Electric Organ
• POPULAR & CLASSIC
• BEGINNERS AGE 3 AND OLDER

Piano lessons - All ages.
Joyce Roots, BPE, ARCT, RMT.
Registered teacher of:
Piano and Theory
"Adults a Specialty"
Lesson enquiries:
886-7702 or 886-3146. #36

Used Altosax, $235; drums, $200; guitars on special. Strings 'n Things, open 10-4 Tues. - Sat. 885-7781. #35

14. Wanted

Caring home needed for Rosie the cat who isn't rose coloured at all, but black. She's independent, but friendly, house trained and spayed. Best of all, she's a great mouser. 885-5284. #37

18" or 24" digging bucket for JD9250 JD350 backhoe. Reas. 886-3245 or 872-2607. #37

Wanted, canning jars. 886-2696. #35

15. Free

GARRY'S CRANE SERVICE
For free dead car removal. 886-7028. TFN

Clean Clay fill. You haul. 885-7907. #37

20 mth. old female, spayed, German Shep. X, very gd natured. To good resp. home only. 886-8404. #36

FREE
2 cute baby gerbils. 886-8558. TFN

16. Garage Sales

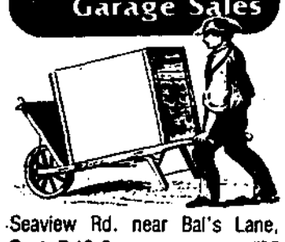

Seaview Rd. near Bal's Lane, Sept. 7 10-2. #35

No junk sale, many fine items, some new. In Sechelt Trail, past Arts Centre, right into Surf Circle, 10 a.m., Sat., Sept. 7. #35

17. Barter & Trade

For sale or trade, 16' boat, 4 HP John. & trailer. See sign, Hwy 101, Hopkins Ldg. #37

18. For Sale

muffins
top o' the dock
TIME FOR HOT DRINKS & WARM MUFFINS:
Homemade
Muffins, Pecan Tarts, & Seed Bread
Eat Here Or Take
Some Home For Family Enjoyment
Open early till late 7 Days a Week

Airco oil furnace, 110 M BTU/hr., exc. cond., $200. 433-6613 Burnaby. #35

Vacuum cleaner, indoor/outdoor aqua vac, like new, $40; boat trailer less wheels, sturdy constr., $200; lumber, rand. lgths., 3"x9" Spruce, .50 per lin. ft.; 100 amp. elec. service, ½ price. 885-4743. #35

Cotoneaster ground cover. 4" pots 25 or more $1 ea. Hedging cedars, 3 varieties. Direct from grower. 1 gallon size. Min. order 25, $3 each with fertilizer or $4 planted. Free delivery locally. B&B Farms, Roberts Crk. 885-5033. TFN

18. For Sale

CLAHOLM FURNITURE
Good Selection of
New & Used FURNITURE
VISA & MASTERCARD ACCEPTED
Inlet Ave. 885-3713
½ Block North of Sechelt Post Office

Multicycle Inglis auto washer $295. Guaranteed & delivered. 883-2648. TFN

8 ft. satellite system, $988. Call Green Onion Earth Station 886-7414. TFN

18" reel mower, self prop. B&S., gas, $100; 21" Toro self prop. mower, gas, rear bag, $175; 22" Sunbeam snow blower, elec., like new, $150; Baycrest port. washer, $100. 885-9504. #35

LATE SUMMER SPECIAL
Fresh Cut Alder $80 per cord
Hemlock $75 per cord
Dry Red Cedar $50 per cord
Fall Is Coming Soon
We Deliver
886-8193
TFN

South Coast Ford
1983 MUSTANG
4 cyl./automatic
pretty car
low kms.
Wharf Rd., Sechelt
DL 5936 **885-3281**

Hay $3.50 @ Bale
Straw $3.50 @ Bale **885-9357**
Mulch $2.50 @ Bale
TFN

Multicycle Inglis auto washer, $150; rebuilt Adm. dryer, $150. Ph. 886-2914. #36

SCREENED TOP SOIL
883-9294 **883-2220**
TFN

VCR like new asking $360. 886-2758 eves. #36

Moving sale, some dishes, some furniture, drapes, coffee tables, houseplants, and misc. Ph. 885-2464. #36

32 ft., 1980 Nomad trailer, one tip out at front, one owner, $11,500. 883-2505. #36

T & S SOIL
Mushroom manure $25 per yd. $24 for seniors. Cheaper by the truckload. Call aft. 6 or anytime on weekends & holidays. 885-5669. TFN

***FOAM* - All Sizes**
Mattresses, pillows, bolsters, chips, etc.
Some specials.
WW Upholstery & Boat Tops Ltd.
886-7310
Your complete upholstery centre

18. For Sale

c. 1880's Settee, burgundy brocade, $1500. 886-7303 Mon.-Wed. TFN

1982 Yamaha MX 175, dirt bike, (bought) new, Aug. 84, rarely used, exc. cond., custom built trlr (new), for 2 dirt bikes, wooden trlr box, dismountable (never used), package deal, $1500 or indiv. sale offers. Phone 886-2992. #36

Canopy for pickup, 8' box, lg., insul., wired, sldg. windows, cupboards, $300 OBO. 886-8344 eves. or lv. mess. #36

PENINSULA HYDROPONICS
10x10 greenhouse, $149; Marley glass greenhouse, $499; Reindeer Products, metal halides. Everything for your indoor & outdoor gardens. 885-4643. TFN

- Boat tops, seats & windshields
- Repairs our specialty

BOAT HAULING
WW Upholstery & Boat Tops Ltd.
886-7310
Your complete upholstery centre

Small older piano, $500 OBO. 883-1194. #37

New chainsaw; new portable jacuzzi; vac. clnr.; port. dishwasher; de-humidifier; orig. Mexican furn.; much more. 885-5927 before 9 p.m. #35

Sofa, chair and ottoman, used, very good condition, $349. Kern's Home Furnishings. 886-8886. #35

20' fir bridge timbers, full 4" by 12", top quality fir, $300/m. 885-7413. #35

M1 carbine, extra clips & ammo., $275. 886-2840. #35

Horse manure, $20 a load. You load. 885-9969. TFN

Kitchen table w/leaf, 4 chairs, $150 OBO, like new. 886-3161. #35

12 ft. alum. Lapstrake Cartopper, 6 HP Evinrude, 5 Hrs. use, 2½ gal. gas tank, $1250; toten bar carrier, $45. 886-8672. #35

Kingsize waterbed, new mattress & heater, complete, $150 OBO. 885-5301. #35

Beautiful antique walnut 4 poster br. suite, good for another 50 years. 885-3458. #37

New Weedeater, $60, greatly reduced. 886-8062. #35

Storkcraft col. crib, change table, matt. & bump. pads, full set only, stroller. 886-8616. #35

2 dressers; 2 30" bi-fold doors; fireplace screen & tools. Ph. 886-8244. #37

6' truck canopy, $25; 1953 6 cyl. Chev. engine, 4 spd. trans., $100 OBO. 886-7859. #37

24" rng., 24" frg.,$75 ea.; early Am. maple bed & box spring, $135; colour T.V., $200. 886-2422. #37

Power winch, $300; new Kenmore washer, 1 yr. old, $350; dryer, $275; stove, $300; all exc. cond. 886-3095 aft. 5. #35

COAST NEWS CLASSIFIED ADVERTISING

Copyright and Advertising Regulations

The Sunshine Coast News reserves the right to classify advertisements under appropriate headings and determine page location. The Sunshine Coast News also reserves the right to revise or reject any advertising which in the opinion of the Publisher is in questionable taste. In the event that any advertisement is rejected the sum paid for the advertisement will be refunded.

Minimum $4.00 per 3 line insertion.
Each additional line $1.00. Use our economical **last week free rate.** Pre-pay your ad for 2 weeks & get the third week **FREE.**
THE FOLLOWING CLASSIFICATIONS ARE FREE
Birth Announcements, Lost and Found.

No billing or telephone orders are accepted except from customers who have accounts with us.

Cash, cheques or money orders must accompany all classified advertising.

CLASSIFIED DEADLINE NOON SATURDAY
ALL FEES PAYABLE PRIOR TO INSERTION

Please mail to:
COAST NEWS Classified, Box 460, Gibsons, B.C. VON 1V0
Or bring in person to one of our **Friendly People Places** listed above.

NO. OF ISSUES

Minimum $4.00 per 3 line insertion.

$4
$5
$6
$7
$8

CLASSIFICATION: e.g. For Sale, For Rent, etc.

Enjoy the Convenience of Phone-In Classifieds

Now you can phone us from anywhere on the Coast and we'll help you place your COAST NEWS CLASSIFIED BY PHONE!

Payments may be dropped off at any of our Friendly People Places.

Payment must be received by NOON SATURDAY to assure publication.

Call 885-3930
1 TO 4 PM
TUESDAY TO FRIDAY
Cowrie St., Sechelt

The Sunshine COAST NEWS
From Egmont to Port Mellon, the Sunshine Coast's most widely read newspaper.

18. For Sale

Canopy, fits Ford Stepside, short box, $200. 886-7588. #35

Pender Harbour COOKBOOK, $6.95. Available at the BOOKSTORE, Cowrie St., 885-2527 & many Sunshine Coast Stores. TFN

Willis piano, good shape, $2000. 886-3958. #37

Woodstoves, Baby Bear, $225; Ulefos Swedish, $200. Phone 885-9362. #35

South Coast Ford
1977 FORD LTD II
P.S., P.B., V8 Automatic
Low Mileage Very Clean
Wharf Rd., Sechelt
DL 5936 885-3281

1 used 600 gal. septic tank & D. box, delivered, $450. 886-7028. TFN

Fill available Sept. 4, peat & topsoil mix, downtown Sechelt area. 886-8691 eves. #35

19. Autos

66 Chev. Caprice, gd. body, needs eng., $400 OBO; 64 Ford Falcon, running, needs rear end, $200 OBO. 886-8576. #35

68 Volvo, good running condition but needs rear suspension arm, good radials, $300. 885-3881. #37

76 Dodge ¾ T. van, 318 auto, PS/PB, captains chairs, sunroof, mags, good cond., $1850. 886-9452 eves. #35

South Coast Ford
1981 ESCORT GL SQUIRE
Station Wagon
4 spd. 4 cyl.
36,000 kms-immaculate
Wharf Rd., Sechelt
DL 5936 885-3281

77 GMC SWB Van, camperized, very good cond., $2800 OBO. 886-7437. #37

73 Datsun PU, good cond., $1250 OBO. 886-7437. #37

1975 Pinto wagon, 4 cyl. auto, good shape, economical, $800 OBO. 885-4619 after 5 p.m. #35

1984 Nissan Sentra, 5 spd., excellent car. 885-7788. #35

74 white Charger, mint cond., $2250 or swap for small vehicle. Must run good! 883-9412 or 883-2847. #37

69 Chev. Nova, silver on black. Done-307, new trans., interior, shocks, bumper, T1A's, etc., open to trades OBO. 883-9403 or 883-1171. #37

69 VW Window van, 4000 mi. on factory rebuilt, new batt., $700 OBO. Phone 886-7591. #35

76 Ford Pinto MPG, PS/PB, stereo, 4 spd., good rubber, ex. cond., $1795. 886-9992. #37

Lease All Makes All Models
• • •
TOYOTA
NISSAN
HYUNDAI
CHRYSLER
VOLVO
BMW
MERCEDES
PORSCHE
• • •
Let us quote on your lease requirements.
Call Harvie McCracken today.
SOUTH COAST LEASING
885-3281

1976 Chev. KS Blazer, Cheyenne V8 auto, PS, PB, partime 4WD, 48,000 mi., $4500. 886-9790. #35

1968 GMC Heavy ½ ton, 283 V8, 4 speed, good running condition, $300 OBO. 886-7984. #35

1975 Pinto, rust on body, runs well, drive away for $250 OBO. 886-7984. #35

78 34T PU, Dodge, $2,000; 64 Camperized GMC school bus, $6,000 OBO. 886-8467. #37

78 Ford Fiesta, good running cond., $2500 OBO. 886-8015. #35

77 Chev. van, ¾ T., recent brake job & tune up, good condition, $1200. 885-3881. #35

19. Autos

1974 Hornet hatch bk., AMC and set new car ramps, $475 OBO. Ph. 885-2464. #36

1980 Chev. van, exc. cond., 59,000 mi.; 21' Marcraft travel trailer w/towing pkg., asking $9800. 886-2530. #35

1975 Valiant, slant 6, automatic, $600. 885-9347. #36

1972 Ford pu, $550, Phone weekends only. 886-8404. #35

1980 CJ5, tilt, dlx. upholstery, mags, eagle pkg., exc. cond., $6000 firm. 886-2491 eves. #36

20. Campers

Security 8 ft. camper, frig., stove, furnace, exc. cond., $1500 OBO. Phone 886-8244. #37

15' Vanguard trailer, excellent condition, $1400 OBO. 886-7013. #36

1977, 20½' Shasta trailer, fully self cont., tub & shower, 4 burner stove & oven, forced air heating, air cond., and much more, exc. cond., 4 new tires, $7800 OBO. 886-7216. #36

25' Holiday trailer, awning, lge. bridge, 4 burn. stove with oven, 4 steer turn., 3 pc. bath, exc. cond., must be seen. $5900. 883-2897. #35

81 Lionel tent trailer, sleeps 6, stove, icebox, axle conv., $3000 OBO. 885-7692. #35

20' Winnebago motorhome for sale. Excellent condition. 885-5995. TFN

21. Marine

16' fiberglass boat, 90 HP outboard, full cover top, sleeper seats, $1900 OBO. 886-7859. #37

20' Hourston hull, 318 Chrysler, 250 Volvo leg, asking $2500; towpost, alum. w/braces, $150; Alaska diesel stove, $90; VHF 55 channel w/antenna, $400, must sell. 886-2758. #36

38' Classic Ketch, built 1906, refitted 1981, teak deck, dies. engin. $45,000, all trades considered. Call 885-2555 anytime. #36

Day sailing out of Gibsons aboard a 36 foot cutter, $6/hr/person, 4 persons max., 2 min. Phone 885-9676. #35

South Coast Ford
1978 LINCOLN TOWN CAR
Moon Roof, Leather Interior
Loaded.
Wharf Rd., Sechelt
DL 5936 885-3281

"ALL RISK" BOAT INSURANCE Insure your yacht, pleasure craft or charter boat on an "All Risk" basis. For a free quote please call:
SUNSHINE COAST INSURANCE AGENCIES LTD.
GIBSONS 886-7751
SECHELT 885-2291
TFN

Dickinson Pacific diesel marine stove, like new, $500 OBO. 885-9504. #35

18' cabin cruiser, 470 Merc., in/out, VHF, stereo, auto, bait tanks, V-berth, head, fully equip. for fishing and inter-island commuting, asking $6,800 OBO. 886-9316. #35

22. Mobile Homes

At Big Maple Park, by owner, nr. new 14x70, 2 bdrm., 5 appl., lg. guest rm. w/2 pc. bath., $26,000. Ph. 885-7352 or 885-7912. #38

Mobile home space available. Sunshine Coast Mobile Home Park. 886-9826. TFN

14'x70', 3 bdrm. mob. home, 1½ baths, fam. rm., lg. lvg rm., appls., $25,900. 885-2686. #36

23. Motorcycles

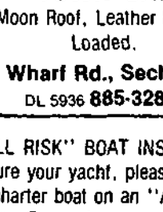

79 Suzuki GS 850, shaft drive, 3000 miles on rebuilt engine, excellent cond., $1050 OBO. 886-8362. #35

23. Motorcycles

81 Suzuki TS250, near new, very low mileage, $1200 OBO. 886-9471 or 886-2970. #36

South Coast Ford
1982 HONDA 450
Nighthawk Motorcycle
Mags, Very Clean
Wharf Rd., Sechelt
DL 5936 885-3281

24. Wanted to Rent

3 bdrm. house, immed., lg. mstr. bdrm & lg. dn. rm. req. Ph. 886-8337. #35

Professional man with small family wishes to rent house with acreage. Call 886-8103 or 886-7313. #37

Quiet man wants 1 bdrm. ste., willing to trade yard work. Call Bruce. 884-5345. #36

26. For Rent

Mobile home space. Ponderosa Pines, adults only. Free est. on reloc. 885-5995. TFN

Office space for rent, 2nd floor above Gibsons Building Supplies. 886-8141. TFN

Community Hall for rent in Roberts Creek. Phone Debbie, 886-3994, 7-10 p.m. TFN

Nice clean 4 bdrm. house with carpet, fireplace, wood stove, 4 appls., 1 blk. to school & shop. centre, rent or lease. 886-3908. #35

2 bdrm. house, Gibsons, view, available immediately, no dogs. 886-9186 evenings. #35

Madiera Park, waterfront units, $150/m., plus utilities, deposit req. 883-2892. #38

Ritz Motel
Announces Winter Rates
Sept. 1/85
1 Bdrm Suites Complete
$350/m. or $100/wk.
1 Bdrm Cabins Complete
Lg. $350/m. or $100/wk
Sm. $300/m. or $90/wk
886-2401

3 bdrm. mobile home on ½ acre lot near Redrooffs Rd., 5 appliances, $350/m., refs., no pets. Phone 885-3360 or 433-9812. #35

Comfortable waterfront home, Sandy Hook, $450/m. 885-5621 or 434-4022. #35

2 bdrm. trailer, avail. Sept. 1, $275, hydro inc., sorry no pets. 886-2726. #35

Store vacant in Sechelt, near hospital, reas. rent, also, 1400 sq. ft. storage area at rear. 885-5315. #35

Bsmt. suite, with view. Granthams Ldg., $225/m. 886-7204. #35

Central Gibsons, view 2 bdrm. duplex suite, appls., no pets. Ph. 886-2940. #35

South Coast Ford
1980 TOYOTA 4x4
A very nice truck. Good running order.
Wharf Rd., Sechelt
DL 5936 885-3281

"WE PAY, YOU WATCH"
As an added bonus all of our apartments come complete with free Pay TV service. 1, 2 & 3 bedroom apartments. Available at reduced rates.
Phone today.
PAY TV AT HARBOUR HEIGHTS
886-9050

3 bdrm. family home, 1500 sq. ft., bay area, avail. on or before Sept. 15, $400/m.; lower floor, 1000 sq. ft., $250/m., with view. 926-5353. #35

Large 1 bdrm. suite, comp. furn., hydro, heat inc., refs., $325/m. 886-7421. #35

Central Sechelt, 1 bdrm suite, dressing rm., laundry, stove, fridge. 885-9366. #36

New 2 bdrm. furn. cottage, Garden Bay. Responsible couple, $285, Sept. 1 - June 1. 885-7753 or 987-9746. #36

26. For Rent

Mobile home pad avail. for 12'-14' wide. Comeau's Mobile Home Pk. 886-9581. #36

New, self contained, furn. bachelor suite, good beach & view, $275/m., inc. elec. no pets. 886-2738. #36

2 bdrm. mobile home, Sunshine Coast Trailer Park, $325/m. 886-8536 evenings. #36

Attractive 1 bdrm. suite, elec. ht., mod. appl., FP, rec. room, Gibsons. $300/m. 885-2235. #36

South Coast Ford
MAZDA RX-7
4-speed, stereo, MAGS sunroof.
Wharf Rd., Sechelt
DL 5936 885-3281

3 bdrm. house, enste, frplc, sundeck, new paint, $425, no dogs. 886-8548 or 886-9271. #36

2 bdrm. duplex on North Rd., 1½ baths, util., garage w/stor., close to schools & mall, $325/m., avail. imm. 886-7625 aft. 6 p.m. #36

Waterfront units, $150/m., moorage avail., deposit reqd., Madeira Park. 883-2892. #41

2 bdrm. duplex suite located in Gib. close to all amenities, $250/m. 886-2975. #36

4½ yr. old 3 bdrm., rancher in Gibsons. C/P, F/P, no appliances. $425/m. 886-8076 or 467-6537. #35

South Coast Ford
1983 MERCURY LYNX
Low, low kms.
Immaculate. 1 owner.
Wharf Rd., Sechelt
DL 5936 885-3281

3 bdrm. home with fridge & stove. Woodstove in basement. Gibsons area. Refs. required, no pets, non smokers preferred. 886-8404. #35

Exec. 3 bdrm., L/R, D/R, F/R, rec. rm., mod. kit., nice fen. yd., Gib. area, $500/m. 461-3078. #35

Characteristic, luxury waterfront suite. 1 bdrm. loft, high ceilings, stained glass, deck, laundry rm., furn., w/moorage, $400/m. 886-7830. #36

26. For Rent

New 3 bdrm. home, semi. wtrft., huge deck, fab. view, Sept. thru June. 886-8093. #36

Avail. Sept. 1, 2 bdrm. house, yr. round, end of Alderspring Rd., lg. garage, stove/fridge, $400/m. 584-6122. #36

South Coast Ford
WANTED!!!
Good used cars & trucks.
Trade or we pay cash!!!
Wharf Rd., Sechelt
DL 5936 885-3281

Deluxe townhouse, view, fireplace, dishwasher, etc., lower Gibsons, adults. 2 bdrm., $425; 3 bdrm., $475. 886-7204. #37

Auto shop space avail. 3 bays, 1 with hoist. Rent negotiable, will also consider equipment lease. Ph. 886-8621 days. TFN

Furn. 1 bdrm. house, Granthams Ldg., great view, avail. Sept. 15, $350. 980-5417 or 886-2440. #37

3 bdrm. apt. available Oct. 1, close to all amenities, ref's please, $340. 921-7788 after 5 p.m. TFN

Sm. cozy 2 bdrm. hse., Selma Park, close to ocean, washer/dryer, strge., $300. 885-2667. #35

3 bdrm. house & hobby farm, barn, chicken pen, etc. in Gibsons, 1 mi. to mall, schools & pool, $485/m. 886-2543. #36

1,500 Square Foot
WAREHOUSE
FOR SALE OR RENT
Gibsons Industrial Park
400 volt Service
Barrie or Keith
886-8141

Sm. cottage, fully furn., elec. heat, carport, $300, util. inc. 886-9336. #37

Apt. in quiet bldg., nice view, lower Gibsons, $225. Phone 886-2426. #35

2 bdrm. duplex in Gibsons, central loc., close to schools & mall, $325. 886-8709. #37

W/F house for rent. Ph. after 6, 886-7665. #35

Roberts Creek, log house, 2 bdrm, wood heat. 885-3429. #37

3 bdrm. townhouse, view, FP, adults, $475/m. 886-7204. #37

Langdale, private entrance, 1 bdrm suite, fully furn., wash/dry, carprt., hydro incl. Ph. 886-9346. #35

26. For Rent

2 bdrm. cottage in quiet location, lower Gibsons, insulated, oil & wood ht., good garden soil, $400/m. 886-7906. #35

Rural Gibsons, modern 3 bdrm. home w/finis. bsmt., ref. req., damage dep., Nov. 1, lease a poss., $400/m. Write c/o Box 155 Coast News, Box 460, Gibsons, B.C. #37

Avail. Sept. 1. Private waterfront, well appointed upper apt., balcony, gas F/P, suits mature single adult, $375. Also 1 bedroom waterfront suite with verandah, wood F/P, no children or pets please, $350. 886-9238. #37

Oct. 1 Gower Pt., 2 bdrm. secluded exec. type, WF, panoramic view, lease. 886-7769. #37

Hopkins Landing - semi waterfront, 4 bdrm., furnished, W & D, freezer, piano, T.V., large deck, fabulous view! 886-8426 or 531-8418 (eves.). #35

2 bdrm. ground level apt. in clean quiet bldg. in central Gibsons. Very suitable for older person or couple. Laundry in bldg. No pets, mature adults only, heat and water included. 886-9038. TFN

New 2 brdm. cottage, furnished, Garden Bay, resp. couple, Sept., $285. 885-7753. #35

2 bdrm. house, full bsmt., elec. ht., F/S supplied, $300/m., next to Pen. Hotel, Hwy. 101, no pets. 886-9291. #37

Large clean two bedroom suite with view, carpets, curtains, convenient location near mall, $250. 886-9326. #37

B&B, $20, &/or room & board, &/or room for rent, central Gibsons. 886-9866. #37

Bsmt. suite, Granthams, view, $275/m. 886-7204. #37

27. Help Wanted

BEER MAKING SPECIAL
GOLD MEDAL MALT EXTRACT
$4.50 per tin
Available at the Landing General Store. #37

Have you been out of the work force for 3 years or more? Do you like to cook & would you enjoy working in a busy restaurant? Then we would like to train you as a short order cook. 886-2261. #35

Lic. auto mech. to run service station shop in Gibsons. Should have experience with all makes. Mgmt. exp. an asset. Remuneration negotiable. Box 156, c/o Coast News, Box 460, Gibsons. TFN

Clean our house, Thursday afternoons, Halfmoon Bay. 885-5539. #37

27. Help Wanted

RN Required, Full Time
Shorncliffe Intermediate Care. Resume to Mrs. B. Estey, Box 1580, Sechelt, or Ph. 885-5126 by Sept. 13. #36

Full time child care for 3 yr. old & 8 mo. girls. Preferably in my home. Start Sept. 3. 886-8753 Bet. 6-8 p.m. #35

28. Work Wanted

Chimney cleaning, reas. rates, work guaranteed. 885-2573. #36

Window cleaning, prof. qual. reasonable prices. 886-2542. #36

GARRY'S CRANE SERVICE 886-7028
• 6 Ton Crane
• 40 Ft. Trailer
• Sod Delivery
• Free Dead Car Removal

Bookeeping Service
Alice Basey
886-7774
#36

MOBILE HOME MAINT.
Gutters, skirting, additions, roofs. Anything to do with mob. homes. 885-5995. TFN

FOR EXPLOSIVE REQUIREMENTS
Dynamite, electric or regular caps, B line E cord and safety fuse. Contact **Gwen Nimmo**, Cemetery Road, Gibsons. Phone **886-7778**. Howe Sound Farmer Institute. TFN

Complete landscaping service & fencing of any kind. Tractor for hire. 885-5033. TFN

Exp. plumber needs work. Old or new, reasonable rates. 886-9149. #37

PEERLESS TREE SERVICES LTD.
Topping-Limbing-Danger tree removal. Insured, guaranteed work. Free estimates. 885-2109. TFN

Hardwood floors resanded and finished. Work guaranteed. Free est. Phone 885-5072. TFN

30. Business Opportunities

Sewage treatment sales & service co., est. 1971. Will train. Semi-retire with an income. 885-9654. #36

Service station shop in Gibsons. Good location. Some tools & equip. avail. For details, Ph. 886-8621 days. TFN

31. Legal

Notice is hereby given that an application will be made to the Director of Vital Statistics for a change of name pursuant to the provisions of the "Name Act" by Dorothy Rose Goddard of Gibsons, B.C. as follows; to change my name from the above to my maiden name, Dorothy Rose Gann. Dated this 31st day of August, 1985. #37

NOTICE TO CREDITORS AND OTHERS

Notice is hereby given that creditors and others having claims against the Estate of **MARGRET MARION HOPKINS**, deceased, who died on December 21st, 1972, are hereby required to send them to the undersigned Executor at Box 509, Gibsons, British Columbia, **before the 12th day of September, 1985**, after which date the Executor will distribute the said Estate among the parties entitled thereto, having regard to the claims of which it has notice:
W.D. Douglas
Executor

WE'RE IN SECHELT
COAST NEWS
has an office in
The Bookstore
Cowrie St., Sechelt
885-3930
Drop in - or give us a call!

BLANKET CLASSIFIED ADVERTISING

These Ads appear in the more than 70 Newspapers of the B.C. and Yukon Community Newspapers Association and reach 690,000 homes and a potential 1.8 million readers.

$109. for 25 words ($3. per each additional word) **Call The COAST NEWS 885-3930 to place one.**

AUTOMOTIVE

Where can you lease a truck for only $119.97 per month? Call Ed Black collect at 525-3481 or toll-free at 112-800-242-7757. DL. 5674.

FORD TRUCKS ... New and used Ford pickups, vans and Broncos. Gas or diesel. Make your next truck purchase or lease a Vancouver event. Buy from us, we'll pay your overnight suite at the Sheridan Plaza. For information call collect, the truck people, 872-7411. We are Vancouver's downtown Ford truck headquarters. D6102.

Lease/Purchase 1985 trucks starting $154.52 $3200 LEV, Cars starting $138.49 $2400 LEV 48 mo OAC. Hundreds in stock. Call Bob Langstaff, collect 522-2821, Fogg Motors Ltd.

All new Drive-Bac Plan! New and used pick up trucks and vans from $119. per month. Call collect: Trucks, 872-7411. D6102.

1972 Kenworth 400 H.P. Motor, transmission, rear-ends. Rebuilt 60,000 miles ago. S.A. rubber 95%. Drivers 70-80. Trailer fair. New turbo aftercooler, oilcooler, waterpump recently. 344-2319.

Get 75 MPG large car. Install a Covey Vapour Carburetor. For information send self addressed envelope. Thrift Carb, 10731 King George Hwy, Surrey, B.C. V3T 2X6.

BUSINESS OPPORTUNITIES

General Store with living quarters, gas bar & Greyhound agency for sale. Volume plus 1.2 M, an increase of $400,000 over previous year. On Hwy 97, Cariboo. $325,000. plus stock. 456-7744. P.O. Box 159, 70 Mile House, B.C. V0K 2K0.

For Lease. Williams Lake Golf Club Restaurant. Three year lease with renewal privilledges. For further particulars write Williams Lake Golf Club, Box 4006, Williams Lake, B.C. or phone G. Malinowsky 392-6548 or A. Vanderburgh 392-7161.

Nine unit motel and living quarters. 1.23 acres, room to expand. Asking $170,000. Also three car taxi. $40,000. firm. Selling for health reasons. (604)836-6019.

Four lane bowling alley, arcade and concession business, busy location in Naksup, B.C. $70,000 or complete complex two businesses and apartment $260,000. Phone 265-4078.

BUSINESS OPPORTUNITIES

Why envy the boss! Be one - "Have you tried mini farming for extra money?" Like 60 minutes per week, with only one square yard of space indoors. Call 873-3343 9 a.m. - 5 p.m.

Travel Agency. Interested in owning your own travel agency? Franchises available with Uniglobe, the largest retail travel franchise organization in North America. Start up assistance, advertising, market support, ongoing business development & complete training. No travel background necessary. Call Uniglobe Travel (Canada), Richmond, B.C. (604)270-2241.

Distributors/dealers for the amazing *paterson iron* remover for well water systems, no chemicals needed, removes iron taste & odors. For more information contact: Krevco Enterprises Ltd., 335 550 Century Street., Winnipeg, Man. R3H 0Y1. (204)786-6957.

Dealers wanted immediately in all areas of B.C. for new fuel saving device. (I.F.C. Heatsaver) for furnaces. Warranteed, guaranteed, product inexpensive, pays high commissions. High earning potential with direct sales and administrative ability. Must have minimum $15,000 available for inventory investment. Contact: Hiltime Freeheat (Alta) Corp., Lethbridge, Alta. (403)328-8287.

Fishing Resort Central Cariboo. 10 acres. Cabins, boats, motors, gas, campsites, laundry, showers, store, mobile with large addition. Room for expansion. Expo's coming. $119,000. 593-4643.

EDUCATIONAL

Victor Hairdressing School, 738 Fort Street, Victoria, B.C. V8W 1H2. Now accepting applications for September 3rd and October 1st classes. Professional instruction with latest teaching methods. Phone 388-6222.

Unemployed? Earn money this tax season, learn income tax preparation. Write U & R Tax Schools, 1345 Pembina Hwy., Winnipeg, R3T 2B6 for free brochure.

Auction School - 14th year, 1,200 graduates, courses April, August and December. Write Western Canada School of Auctioneering, Box 687, Lacombe, Alta. T0C 1S0. Phone (403)782-6215.

EDUCATIONAL

Free Career Guide describes 200 learn-at-home correspondence Diploma Courses: Accounting, Art, Bookkeeping, Business Management, Clerk Typist, Secretary, Journalism, Television Servicing, Travel. Granton (1A), 1055 West Georgia, #2002, Vancouver. (604)685-8923.

EQUIPMENT & MACHINERY

Generator Sets 5-300kw used, new, rentals, used stock 125 kw Deutz-rebuilt. 18,000 Used 8kw Kubota, 6kw Kubota, 12 kw Kubota, Pacific Generator and Marine Inc. (604)286-0028.

1976 Cat 980B Bucket & Grapple $65,000., 1975 Cat 980B Bucket & Grapple $65,000. 1977 40 ton Willock D/D Lowbed - Offers. 1969 40 ton Freuhauf S/D Lowbed - Offers. 1976 15 ton gallon crane $24,000. 1968 Monashee 6 ton cap. - Offers. Columbia Short Log Trailer Elec. Scales & Misc. bunks with headache rack - Offers. 946-1111 or 687-7772.

1979 Kenworth SV92TA RTO 12513 with 1978 Peerless Rigging c/w scales, electric sanders. Radio equipped. Immaculate. $50,000. 112-693-5514 or write Box 90, Genelle, B.C. V0G 1G0.

FOR SALE MISC.

Confidential assistance for Commercial concerns having cash flow or financial problems. We specialize in turning losing operations into profitable ones. No borrowing required. 585-8636.

Fantastic savings on sterling cuttery! September 3rd to October 11th International and Wallace place settings on sale at 40% discount! Write or phone for a brochure and price list. The Silver Shop, 6057 West Boulevard, Vancouver, B.C. V6M 3X2. 263-3113.

Two for One Beef Sale. Introductory offer. Purchase any side or hind beef order and a beef rib section and receive: Bonus #1 - a 100 lb. side of pork order Free. Bonus #2 - Every order receives 50 lbs. fancy sausage made from part of your trimmings. Black Angus Beef Corp. Serving all of B.C. Call Toll-free 112-800-242-0637 or call 438-5357.

Building? Doors, windows, skylites. Phone Walker Door Ltd. B.C.'s largest selection, best prices. We ship anywhere. Vancouver 266-1101, North Van. 985-9714, Nanaimo 758-7375, Richmond 273-6829.

FOR SALE MISC.

Lighting Fixtures. Western Canada's largest display. Wholesale and retail. Free Catalogues available. Norburn Lighting Centre Inc., 4600 East Hastings Street, Burnaby, B.C. V5C 2K5. Phone 112-299-0666.

HELP WANTED

Village of Taylor - Opportunity for Employment. The Village of Taylor has an immediate opening for a mature, aggressive professional with experience in the management of a Municipal Pub' Works Department. Tay.. is a dynamic community located approximately 20 kms South of Fort St. John, B.C. Taylor is a relatively young community and offers excellent opportunities and challenges for those applicants who possess and demonstrate a high level of self motivation. Reporting directly to the Clerk-Treasurer, the applicant will be responsible to supervise and maintain the Public Works Department in a satisfactory manner. Applications including full details of qualifications, availability, salary expectations, etc., will be received in strict confidence by the undersigned. Closing deadline for applications is Sept. 30, 1985. Applications should be forwarded to Mrs. Bonnie Fuhriman, Clerk-Treasurer, Village of Taylor, Box 300, Taylor, B.C. V0C 2K0.

We are looking for honest aggressive people capable of supervising young people in a growing sales organization. Experience an asset but not necessary. Phone (604)888-2266.

PERSONALS

Get Spicey! Meet a secret new friend by mail. Penpal Club for Adults. For free information, send stamped to: Exchange, Box 1577, Qualicum, B.C. V0R 2T0.

Tradesman Monuments, stone, granite, bronze. Markers for all cemeteries, buy direct from manufacturer & save. 826-9114, 10355 Jacobsen St., Mission, B.C. V2V 4H9. Tradesman Engineering.

Dates Galore. For all ages and unattached. Thousands of members anxious to meet you. Presitge Acquaintances. Call Toll Free 112-800-263-6673. Hours: 9 a.m. - 7 p.m.

Oriental Ladies seek to contact Canadian men for friendship, marriage. For complete information and photos send $2: Equator, Box 14443-G, Toledo, Ohio, U.S.A. 43614.

PETS & LIVESTOCK

Flock Dispersal of sheep. Suffolk cross; trained sheep dog included. 60 ewes and 10 replacement lambs. Telkwa 112-846-5132.

REAL ESTATE

For sale or lease all or portions there of 12,600 sq. ft. of Butler Engineered building on 1.5 acres. Thriving business. Phone 428-9634 Creston, B.C. Evenings.

Commercial and Residential lot sale at South Slocan - halfway between Nelson and Castlegar. Residential lot sale at Castlegar. For information write: 2154 Crestview Crescent, Castlegar, B.C. V1N 3B3. (604)365-5342.

SERVICES

Suffering a personal injury insurance claim? W. Carey Linde, BA LLB, Lawyer in practice since 1972. 1650 Duranleau, Vancouver, B.C. V6K 3S4. Phone Collec. Anytime 0-684-7798 for Free "How to" Information: Claims and Awards.

TRAVEL

Australia/New Zealand travel plans? Now you can call free to ANZA Travel - the Down Under experts. Lowest fares, best planned trip. Toll-free in B.C. 112-800-972-6928.

Bellingham, Washington Motels. Coachman Inn & (new) Park Motel. Modern units. Canadian money at par. Special reduced rates - two people for $42.00 (206) 671-9000 or Van., B.C. (604) 224-6226.

WANTED

Old Postcards Wanted. Pre 1960 used or unused. Top prices paid including your mailing costs. For information write Neil Hayne, Box 220, Bath, Ontario K0H 1G0.

Wanted to buy - Embosser and addresser - printer in reasonable condition. Osoyoos Times Ltd., Box 359, Osoyoos, or call 495-7225 and ask for Steve.

blanket classifieds
one call does it all
25 WORDS $109
COAST NEWS
885-3930

A toast to the Trapper

by Brad Benson

"Trapper" Jack E. Smith insisted on a life of adventure. He was a naval drill instructor in World War II, sailed the seas in the merchant marine, travelled Africa managing a circus, worked the grain boats on the Great Lakes, served Canada again during the Korean War, and lived in Japan for two years before finally settling down as a trapper near Whistler in the mid-50's.

Alone in his cabin at Brandywine Falls, Trapper Jack began to jot down and save his occasional poem or short story. His spelling was self-admittedly terrible. He didn't care; he wrote anyway.

They tell of his wonder of the forests and its animals, his anger at the slums of the cities. Many are filled with humour and his philosophy of simple goodness is clear. He speaks of old age and of being in love.

Trapper fell in love after almost 20 years on the trap lines.

Don Russell, who was to know Trapper in Squamish and later in Gibsons, tells how it happened.

"He used to come into town, town being Squamish, and then he'd take the Union Steamships to Vancouver. He had a few people, lawyers or whatever that used to grubstake him, because he was into prospecting too.

"One day he came down from his trap lines to the Chinese restaurant, the Cariboo Cafe, in Squamish where he always ate. The old Chinaman rented these bunkhouses out back, so that's where Traper stayed. Anyway, he met this waitress there who, as it turned out, was his wife to be, Nellie."

"Talk about a whirlwind romance," said Don's spouse, Stella Mutch, "They met and that was it. They got married within 10 days and they never left each other after that."

Trapper gave up his trap lines and he and Nellie moved into a home in Squamish. As versatile as ever, Trapper earned a living by putting onto canvas his visions of the forests and seas.

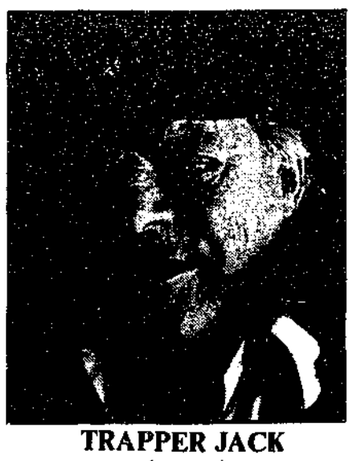

TRAPPER JACK

According to friends, these were the happiest years of Trapper's life.

My Nellie
My Nellie is a redhead,
With eyes just like the sea;
My Nellie is a darling,
And she is the world to me;
My Nellie is a sweetheart,
She's given me a home;
No more now will I wander,
No more now will I roam;
My life with her is happy,
For she's my pride and joy;
My Nellie is my darling,
And I'm her only boy;
Now if one day it happens,
That we will be no more;
I want you's to remember,
Our love's for evermore.
Trapper Jack Smith

Nellie's death five years later hit Trapper hard. "He really went, well, you know, he took to the bottle and the whole bit," remembers Don, who was Trapper's neighbour at the time.

However, with the help of Alcoholics Anonymous, Trapper survived the trauma of Nellie's death. But, he never gave up missing her.

The Lonely Mountain
Like the lonely mountain;
Here I stand alone,
For I have lost my love!

Having recovered from Nellie's death, Trapper once again felt the itch to travel. He sold everything in Squamish and bought the ***Lady Germaine***, an RCMP boat built at the Yarrows Shipyards in the 60's.

Trapper's misadventures on the ***Lady Germaine*** have now become a local legend and were the source for a Marc Strange "Beachcomber" script titled "Snapper Mac".

It started on Trapper's first venture when he left Squamish.

On his way to Jervis Inlet the boat broke down in Agamemnon Channel. He was able to get it working again, but decided to head back south along the coast. When, off the White Islets, the boat broke down again, Trapper had to call for a Coast Guard sea rescue.

The boat was towed to the nearest harbour and it was this incident that led him to discover Gibsons.

The *Lady Germaine* seemed to break down everytime he took her out. There was at least one other costly Coast Guard rescue, and as legend has it, he was finally informed not to go out in the *Lady Germaine* again.

He finally sold her to Bill and Eva Lamb, who have their own eerie tale to tell about that stubborn boat.

After putting a new engine and fixing her up, the Lamb's took her on a family outing to Hornby Island. All went well until the trip home. Almost in the same place as Trapper's first sea rescue, the engine died. Five harrowing hours later, Bill was successful in getting going again and they made it safely to harbour.

Eve Lamb had had a foreboding feeling since that morning. Before casting off, they had learned that Trapper had died in the night.

Whether it was to be adventure or misadventure, Trapper Jack's stubborn zest for life saw him as a soldier, sailor, circus manager, trapper, prospector, husband, painter, poet and friend.

So, a toast to Trapper; may those qualities that stood by him in his adventures through life, also have stood by him in his final adventure with death.

Police news of the week

GIBSONS

On August 24 a break and entry was reported from a residence near Smitty's Marina; a VCR was stolen.

No serious injuries were sustained in a two car motor vehicle accident at the corner of Fircrest and Pratt Roads on August 26.

A green, eight foot dinghy was recovered in Georgia Strait between Gibsons and Nanaimo. Call Gibsons RCMP, and quote file number 85-2618, if you have any information.

A quantity of marijuana was recovered from a yard in the Granthams area. Investigation is continuing. Police request the assistance of anyone noticing strange plants growing in the local area. Call Gibsons RCMP to report.

A single car motor vehicle accident occurred on Highway 101 near the Wildlife Club on August 27. No charges were laid but they are being contemplated.

On August 28, a 1966 Chevy Biscayne was stolen from the parking lot at the Peninsula Hotel, and later recovered from the Sechelt water reservoir. The police are asking for assistance in this matter which is still under investigation.

The VHF reported stolen from a boat at Smitty's Marina in last week's paper was in fact stolen from a boat moored at the Gibsons Marina, according to the RCMP.

SECHELT

A break and entry took place at Tideline Marine and Logging on August 27, during which several chain saws and logger caulk boots were stolen. This matter is still under investigation along with a previous break and entry at the same location.

A residence on Sinclair Bay Road in Garden Bay was the site of a break and entry during which several household items were stolen. Police are still investigating.

There have been several reports of the theft of gas in the Sechelt area in recent weeks. Report any suspicious persons or vehicles to the Sechelt detachment.

Colleen Elson, co-ordinator of the Eileen Glassford Arts Foundation's successful "Summer Play Parade", last week presented a cheque for $350 to Tam Johnson, president of the Elphinstone Pioneer Museum Society, in appreciation of the society allowing the play parade to be held in the upper floor of the museum. The Glassford Foundation also installed screens in the museum, put in 220 volt power, and arranged with the Town of Gibsons to have the upper floor bathroom completed. —Fran Burnside photo

Pesticide coalition formed

On Saturday August 24, 1985, the B.C. Coalition for Alternatives to Pesticides was formed by a province-wide representation of concerned citizens, labour, legal, and environmental groups.

B.C. CAP will promote healthy alternatives to the use of pesticides, advocate pesticide law reform, and the public's right to know about pesticides.

The coalition invites all groups and individuals interested in these issues to contact them.

Another meeting is planned for the near future. For more information call Gray Jones, 736-7736.

Notice Board

Transition House support group for women will be held at the mental Health office from 6:30 - 8:30 p.m. on Wednesday, September 4. For more information call 885-2944.

Sechelt Garden Club meeting, Wednesday, September 4, 7:30 p.m. St. Hilda's Hall, Sechelt.

Elphinstone District Girl Guides of Canada Registration for Brownies, Guides & Pathfinders, September 9, 1985 at 6:30 p.m., United Church hall, lower Gibsons.

Interdenominational Women's Group for all ages at Bethel Baptist Church starts Tuesday September 10. Each Tuesday and Thursday from 9:30 - 11:30 a.m. Baby sitting available. Information Phone 885-2914.

Suncoast Fighter Stroke Group. Stroke victims, join our group for therapy etc. Meetings every Friday, 10 a.m. St. Hilda's Anglican Church Hall. For details phone 885-9791.

To everything there is a season, and in a season of sorrow all nature seems to grieve. Yet when friends and family are with you, light will shine through the darkness as the sun through the forest leaves. Let us lead you to a time of peace.

You know us . . . we know how to help.

Devlin Funeral Home
1665 Seaview, Gibsons
D.A. DEVLIN, Director
886-9551

Is your car begging for a second chance?

Fully equipped for all body and paint repairs

Brian's Auto Body & Painting Ltd.

Box 605, Sechelt
Beautiful bodies are our business
885-9844

Drop off your COAST NEWS CLASSIFIEDS at Adventure Electronics in Gibsons until noon Saturday "A Friendly People Place"

SUNSHINE COAST PEST CONTROL LTD.
Locally Operated — Government Licensed
FOR CONTROL OF CARPENTER ANTS, RODENTS AND ALL OTHER PESTS.
OUR SPECIALTY
PRE-TREATMENT OF HOMES UNDER CONSTRUCTION
For Confidential Advice & Estimates Call 883-2531
Davis Road, Pender Harbour, B.C. V0N 2H0

We're just a phone call away.
Canada Mortgage and Housing Corporation announces a toll-free telephone number for this area.
We invite you to use it for all enquiries about housing.
112-800-972-6943
In Vancouver call: 731-5733
Canada
Canada Mortgage and Housing Corporation
Société canadienne d'hypothèques et de logement

New Installations Or Revovations?

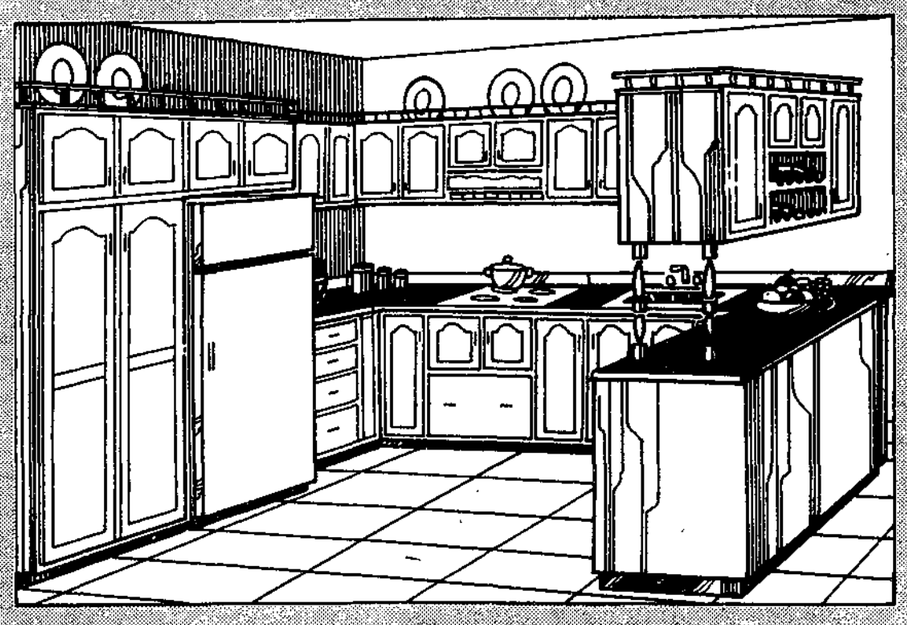

The kitchen you want need not cost you an arm and a leg. Visit our showroom and see our full selection of MKS kitCHENS. Unique quality features and custom accessories normally found on costlier cabinets are built into every MKS cabinet. Come and see for yourself. Compare MKS quality...then compare the price. There's no reason to delay any longer.

A great kitchen doesn't have to be expensive.

Contact Tom Smith today for a free estimate.

GIBSONS BUILDING SUPPLIES LTD
Gibsons 886-8141 — Sechelt 885-7121
TWO LOCATIONS SUNSHINE COAST HIGHWAY GIBSONS ★ WHARF AND DOLPHIN SECHELT

Guess Where

The usual prize of $5 will be awarded the first entry drawn which correctly locates the above. Send your entries to reach the Coast News, Box 460, Gibsons, this week. Last week's Guess Where remains a mystery and hence runs again.

Arts Centre garden gets attention

"What we need are strong and willing bodies to help us complete the rockery," exclaimed Alice Murray, who, along with Arts Council President Eve Smart and Doris Crowston, is co-ordinating the Arts Centre garden committee's drive for funding to do the work.

Speaking in conversation with the Coast News last week, Mrs. Murray said that the students who had worked in the garden under the Canada Works program had saved the garden from disaster.

"If it had not been for the students we would have lost it all," she said. "They fed and watered everything, and just in time. It was all so dry, and some of our plants did die.

"The kids learned how to prune, and did a marvellous job, got all the horse tails out, although they're growing again all over the place," Mrs. Murray continued.

The garden committee, of which Alice Murray is chairman, is applying to the Leon and Thea Koerner Foundation for a grant to purchase three heavy cedar benches, to employ a gardener on a part-time basis and to buy gardening supplies such as peat moss and fertilizer. The grants available from the foundation may be from $500 to $3,000.

Mrs. Murray would like to have all the plants in the garden carry a label, giving common and botanical names.

"A lot of tourists make a point of asking what the different plants are, and it would be great if we could have them marked clearly," she said. "Next year during Expo 86 we will be open seven days a week for tea and coffee and we would like to have all the gardening completed by then, as well as the benches."

Those who would be interested in providing refreshments during the Expo months should contact Alice Murray at 885-9662 as should anyone who would like to make donations of mulching hay, peat moss, fertilizer, small shrubs or dwarf plants, or, always welcome, time, energy or financial support.

Tourism group stays active

The Sunshine Coast Tourism Association is working with Southwestern B.C. Tourism Association on a number of plans to promote our area, and Tourism Manager Anne Langdon is quite excited about several of them.

"The Sunshine Circle is something that people are doing now," Langdon said, "They travel from the mainland to the Sunshine Coast and then up to Powell River and across to Comox. Unfortunately, they often don't even stop in Gibsons, Sechelt or Pender Harbour. By some comprehensive marketing we can have a good number of these tourists staying in our facilities and using our restaurants."

Langdon pointed out that a lot of this traffic is in off season, and any marketing thrust will be aimed at this period to off set the high season traffic problems.

A meeting in Vancouver next week to discuss this and other co-operative marketing schemes will be attended by Langdon and Economic Development assistant Helen Horne.

One of the items on the agenda is the publication of a guidebook for the area similar to one published this year for Vancouver Island. Langdon would like to hear from any tourist operators who would like to be included in the advertising in this book. Rates and further information are available from the tourism office at 885-7575.

Municipalities revitalize

Continued from page 1

"promotional aid" grant to help publicize joint merchandizing ventures.

"The first thing to consider is the maintenance consequences of what you do." Thomas noted. "Don't worry about the initial cost if the maintenance cost is low."

He also stressed the importance of colour, trees, lighting, canopies, quality signage and attention to detail.

"But it's no good just to beautify," he continued. "There must be promotion and joint marketing, too. Ninety-eight per cent of today's buying public is doing it as a recreational activity. The consumer wants to be wooed." Thomas stressed the importance of a strong merchants' association and of merchants working together on promotions.

"You don't have to go Cadillac," he concluded "You can build up in phases.

"But," he added, "don't get involved if you're not going to follow it through."

Against Scantech's fish farm

SCRD issues protest

Continued from page 1

the net pen display lease was applied for back in April, that it was for a fish farm?"

McRae said that that was the second phase of their application and that it had been brought up at a public meeting in Davis Bay on April 24. However, in an interview which was conducted by the Coast News with McRae after the public meeting, no mention was made of this development; the interview appears in the April 29 issue.

At the SCRD meeting on April 11 Scantech representatives had said that the Davis Bay site was required only for display of pens and possibly to allow aquaculture students to learn how to change nets without actually disturbing live fish stocks.

The board had previously been under the impression that Scantech was intending to use the Davis Bay site for U-Catch-'Em pens, which was deemed an inappropriate use for the site. In fact, according to the remarks made at the same April 11 meeting, the need for the Davis Bay site would end at the end of 1986.

It would therefore appear that the Davis Bay site was not intended to be used by Scantech as a home for the more than 100,000 salmon ordered on September 27, 1984 from the May hatchery on Nelson Island, since the fish, only between 8 and 10 grams each when delivered to Wood Bay in July 1985, would not have grown to harvestable size by the end of 1986, when the Davis Bay site was no longer required by the company.

The fish, not U-Catch-'Ems, according to the company, to lands, parks and housing and also according to Economic Development Commissioner Oddvin Vedo, would therefore have required a more permanent home, since fish are very susceptible to disease and mortality when moved more than is absolutely necessary.

After the Davis Bay lease for display purposes only, was denied no other lease was applied for, despite the fact that fish were on order until, as company director Clark Hamilton told the Coast News in an article published on July 29, the warm water temperatures on Nelson Island forced the company to apply for what has become a most controversial temporary lease, in order to save the fish.

It is interesting to observe that, in an August 21 article in the Victoria Times-Colonist titled "Sweetheart fish farm deal denied", and written by the Legislature Staff, no mention is made of the dying fish, although Deputy Minister Tom Lee, whose intervention brought about the granting of the lease ostensibly because of the fish, was extensively quoted.

The site is referred to as a site for a model fish farm, although, unfortunately, the article locates the site at Davis Bay, and not at Wood Bay where it is actually to be found.

A lawyer consulted by Wood Bay resident Mac Richardson has since advised that a loophole appears to exist; in order to get a temporary lease, such as the one granted to Scantech, no consultation or other process is required. however, according to manager of land administration Bob Gilmour of lands, parks and housing, a substantial investment at the site during the year's temporary lease would certainly favourably influence the granting of a permanent lease in the future.

A new association has been formed by local residents both at Wood Bay and also in the Secret Cove area to sit in on foreshore lease meetings and other lease applications which affect local residents.

"It's not just aquaculture we are worried about," said representative Alda Grames "it's anything that can affect people on the waterfront."

Chairman Jim Gurney spoke in favour of such an organization and said that the members would be included in future discussions.

Quote of the Week

There can be no doubt whatever that the peoples of the world, of whatever race or religion, derive their inspiration from one heavenly Source, and are the subjects of one God.

Baha'i writings

NOW AVAILABLE

HOT TUB AND SWIMMING POOL CHEMICALS AND SUPPLIES

886-8141 GIBSONS 885-7121

BUILDING SUPPLIES LTD.

TWO LOCATIONS SUNSHINE COAST HIGHWAY GIBSONS WHARF AND DOLPHIN SECHELT

EUROPE TO THE CARIBBEAN

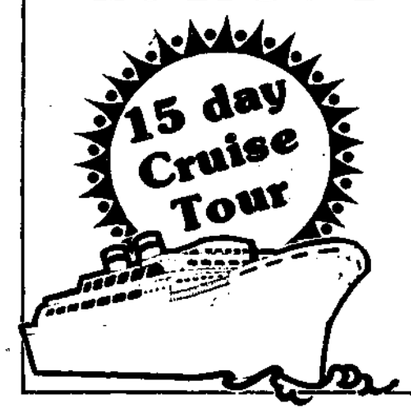

DEPARTURE DATE NOV. 22nd

- FLY FREE to London, Paris or Frankfurt for 3 night hotel stay
- FLY FREE to Lisbon, for 2 night hotel stay
- CRUISE ON THE LOVE BOAT, Pacific Princess, for 9 unforgettable days and nights
- FLY HOME FREE from Barbados
- PACKAGE PRICES START from $2459 Canadian dollars per person, double occupancy

Space Is Limited. Book Now.

ELITE TRAVEL Cedar Plaza 886-2522 886-3381

Skoda Introduces RAPID TRANSIT

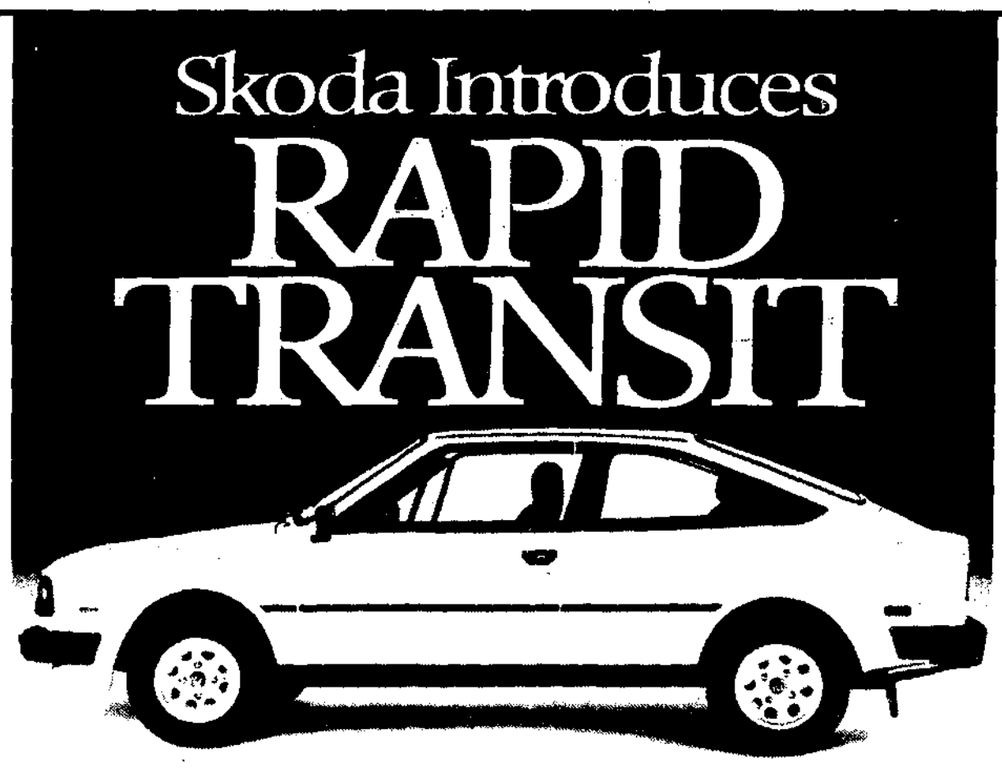

Now you can get around town without sacrificing a thing, thanks to the new Skoda Rapid 130. This sports coupe is powered by a 1.3 litre engine, with a 5-speed transmission. And it's the only 2 door sports coupe in this price bracket.

Plus Skoda comes with more standard equipment than you can imagine. Like aluminum wheels... Goodyear Grand Prix steel belted radials... and Waxoyl's 5 year unlimited mileage rustproofing warranty!

So test drive a Skoda Rapid today, and see how much it's got going for you.

SKOOKUM JACK

The Skoda Rapid 130 $6,498*

* (Plus freight, P.D.I., tax and license)

IN STOCK NOW!

1979 CHEVROLET MONZA
Hatchback
Economy V6, 4 spd, radio, power steering, power brakes, radial tires, finished in sienna brown with tan interior, very SPORTY.
SKOOKUM DEAL $3250

1980 PINTO STATION WGN
Only 30,000 Kms
Exceptionally well maintained, 4 cyl economy, automatic transmission, power steering, power brakes, radio.
SUPER SKOOKUM $4250

WOOD TRUCKS from $950 RELIABLE CARS from $800

SKOOKUM AUTO

SALES Hwy 101, Sechelt 885-7512 Dealer 7381

SERVICE Wharf St., Sechelt 885-7008

SKODA EST. 1894

Only the price is basic.

Pebbles REALTY LTD. 886-8107 VAN. TOLL FREE 681-3044

Omega Block, Across From Ken's Lucky Dollar

The tide's in and Pebbles has to change locations. We will be located 1 block west in the Omega Block, (across from Ken's Lucky Dollar) as of September 3. We feel this is a very positive move for both our clients and our vendors.

Along with this change we have made additions to our staff. Joining us will be Dave and Sue Roberts. They bring with them much knowledge in the real estate field.

Drop in for coffee and muffins and meet our friendly and professional sales staff.

P.S. Dave and Sue invite all their friends and former clients to drop in and wish them well.