The Sunshine
COAST NEWS
Published on the Sunshine Coast 25¢ per copy on news stands May 13, 1985 Volume 39 Issue 19

The salmon shark has a new home on the B.C. Ferries now that their 400 gallon aquarium has been safely loaded on board. The display will stay on the ferry until May 19 to promote the Salmon Shark Derby which takes place next weekend. —Dianne Evans photo

For his work in marine rescue

Capt. Higgs honoured in New York City

by Dianne Evans

Captain William York Higgs, of Gibsons, has been awarded the 1984 Halert C. Shepheard Award for Achievement in Merchant Marine Safety. This award is given annually for a single outstanding contribution to merchant marine safety, or for dedication and constructive participation in activities associated with maritime safety over a period of time. It is awarded in memory of Rear Admiral Halert C. Shepheard, or "Shep", as he was affectionately known, in U.S. maritime circles.

Captain Higgs has spent most of life in work connected with the sea, particularly in British Columbia. The past 15 years he has devoted special efforts to the design of launched or automatically deploying radio buoys and survival vehicles.

"I've been on or connected with the sea all my life," said Captain Higgs in a conversation with the **Coast News**," and I've taken part in many search and rescues, with no fixed position data to work to. The experience gained always showed that there should be some form of lifesaving equipment for ships which would automatically launch and remain near by in readiness for those who escaped the rapid sinking of vessels, while broadcasting the wreck position.

"Losing so many of our friends, in sudden sinkings particulary, made me realize how important this is," he continued.

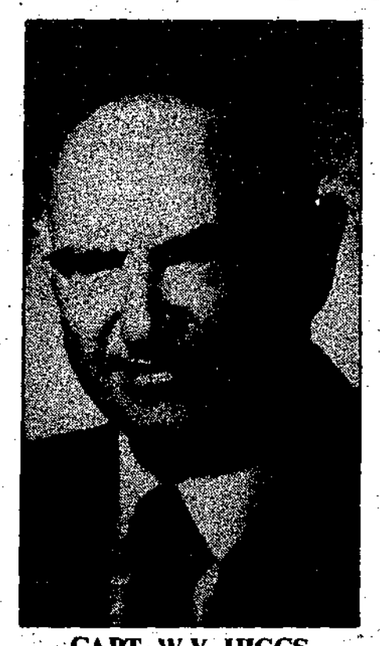

CAPT. W.Y. HIGGS

The design of radio buoy systems that transmit radio signals,or lifesaving emergency position-indicating radio buoys (LEPIRBS) for every class of vessel, has been the object of Captain Higgs' concentrated efforts particularly in the past 15 years.

"Everyone is in such a panic when a vessel suddenly sinks that regulation lifesaving gear seldom becomes operative," said Captain Higgs, "so I have provided an automatic system to augment all lifesaving equipment now in service whilst removing the search from "Search and Rescue'."

The award, which was established by the American Institute of Merchant Shipping, is presented by the American Bureau of Shipping, (ABS) an international ship classification society headquartered in New York.

Making the presentation, Mr. William N. Johnston, chairman and president of ABS, noted that Captain Higgs has long been concerned with the safety of life at sea, devoting his time and resources unstintingly over many years to the development of more effective lifesaving equipment aboard ships and off-shore drilling rigs.

Captain and Mrs. Higgs travelled to New York for the presentation; he received a Steuben Crystal "Shep Eagle", a citation and leather binder on Admiral Shepheard and the "Shep Award".

Captain Higgs has also won special recognition in Germany from SeeBerufsgenossenschaft, the National Association of Seamen, and in England from the Nautical Institute, which elected him as a fellow. He was made honorary member No.2 by the Canadian Merchant Service Guild composed of Canadian ships' officers.

The **Coast News** extends its congratulations to a very distinguished citizen of our community.

May 15 deadline

Food Bank's problem may be solved

by Dianne Evans

James McDowell, Director of the Sunshine Coast Community Services Society, said on Friday that, as a result of conversation between the **Coast News**, Area C Director Jon McRae, Food Bank Co-ordinator Maria Lwowski, concerned citizen Marilyn Fowler and himself, the Sechelt Food Bank has reached an agreement with the Sunshine Coast Regional District (SCRD) for the use of a parking space by Capilano College where a small trailer may be placed and power supplied from the college building. For the power the Food Bank will pay a nominal fee.

Now the only obstacle to be overcome is obtaining some kind of trailer for use by the Food Bank, said McDowell, in a conversation with the **Coast News**.

"We would like to either lease or rent, or be loaned a 12'x30' mobile home or trailer," said McDowell "a contractor's trailer such as is used on construction sites would be ideal. We can pay a nominal rent.

"Another possibility is that, if we have to lease or rent, someone will donate the fee and that way be able to get a tax deduction, since we are a non-profit society," he continued.

"One of our (he and the co-ordinators of the Food Bank) shared objectives is to work ourselves out of existence. It's neither a desirable nor a practical solution to large scale economic problems.

"It's unfortunate that the building Maria (Lwowski) was in didn't work out (the building was rented out, an understanding that was reached before the Food Bank took temporary occupancy) but in a way it's a good thing. It's another opportunity to light a fire under this town. The problem's here and it has to be faced."

Maria Lwowski expressed her frustration with the difficulties the Food Bank has had in the three years it has been in operation. During that time the location has been changed three times; this new move will be a fourth. Each time has entailed many hours of volunteer labour to move the freezers and foodstuffs stored by the Food Bank.

"It's a community problem," said Lwowski in conversation with the **Coast News** "we're feeding over 200 people a month (203 in April). I think people are just kidding themselves if they think things are getting better. I think we're in for another disappointment.

"It's hard to be optimistic if you're a realist. We didn't get into this position overnight," she continued, "and we won't get out of it overnight."

At the Sunshine Coast Regional District meeting, May 9, Director John Burnside had made a motion to have the SCRD help the Food Bank find itself a new home; the motion was tabled in a move by Director McRae who was of the opinion, due to various calls he had received, that a solution had been achieved.

This unfortunately turned out to be inaccurate, but when approached on Friday, May 10, Director McRae did his utmost to obtain an agreement whereby the Food Bank could avail itself of power, for a reasonable fee.

Anyone who has a trailer or some other suitable type of mobile unit, is asked to call Jim McDowell at 885-5881; if you would like to donate the lease or rent money as a tax deduction, please call the same number.

"The Food Bank started out to feed unemployed workers," said McDowell. "We do our best to ensure that only those who are truly in need receive the food available but no system is perfect.

"What is clear is that the long-term solution is jobs, not Food Banks."

Special request

D & D Gulf in Sechelt was broken into last Tuesday night and robbed of credit card invoices for Tuesday, May.7, and credit invoices, cash and cheques for Wednesday, May 8 after 5 p.m.

All customers who purchased gas or services on those days are kindly asked to contact the service station so that credit card invoices may be re-printed.

New fish quotas

The department of fisheries and oceans advises all fishermen that, as of midnight Tuesday, May 14, the sport fish quota for chinook salmon in Howe Sound and the Strait of Georgia is reduced from four fish per day to two fish per day.

Any questions pertaining to fishing limits should be directed to the local fisheries office in Madeira Park, 883-2313.

Local man organizes

Tall Ships show

by Brad Benson

When the tall ships begin arriving from around the world next summer to take part in Expo 86, much of the credit for organizing the event will go to an 11 year resident of the Sunshine Coast, Commodore Ian Morrow, who has recently been appointed to the voluntary post of Expo's Tall Ships' Liaison Co-ordinator.

Commodore Morrow started his life-time involvement with the sea in 1939, when, as a young Royal Navy cadet, he apprenticed aboard the HMS Conway, a wooden-walied, 90-gun ship of the line. He then entered the merchant navy where he served until the day his ship was torpedoed early in World War II. At that point he joined the Royal Canadian Navy as a sub-lieutenant, beginning a 39 year career which culminated in 1974, when he retired with the rank of commodore.

After his navel retirement, he and his wife, Stell, moved to the Sunshine Coast, a choice Commodore Morrow said was a toss-up with another beautiful location, Mahone Bay, Nova Scotia. They chose Gibsons because of its, "closeness to a large vibrant city where we could enjoy the best of both worlds". Commodore and Mrs. Morrow are still very active in the business they founded when they came to the Coast, Ian Morrow & Company, a marine consulting and survey firm.

Though Commodore Morrow's position as Tall Ships' Liaison Co-ordinator is as a volunteer (expenses are paid), he is already putting in one to two days a week at the task of putting together an organization of volunteers.

Approximately 50 volunteers are needed to co-ordinate the myriad details involved in hosting the 25 to 40 tall ships that are expected. Forty-four volunteers, all having some association with the sea, have already come aboard with the help of the organizations such as The Company of Master Mariners, The Naval Officers Association of' Canada, The Royal Naval Sailing Association, The Conway Club (ex-cadets from the HMS Conway), and numerous yacht clubs.

According to Commodore Morrow, his organization's function will be to act as a "great big ship's agent", providing such services as navigational charts, information about ship's chandlers, canvas makers, shipwrights, where to get fuel, etc. As each tall ship arrives in Vancouver, at least one volunteer will be on hand to board and welcome the crew.

As a pre-Expo event for the tall ships, the American Sail Training Association has organized a race from Maui, Hawaii to the Strait of Juan de Fuca. Due to the timing of the event and the varying speeds of the individual ships, most of them will be arriving in B.C. waters a week or two before July 25, the day when they are all scheduled to sail into English Bay and begin their week's festivities with Expo 86.

This time lag has led Commodore Morrow to begin organizing berths for them in many of B.C.'s coastal communities. Though not firm yet, these plans could involve the berthing of more than one tall ship on the Sunshine Coast.

Apart from naval and business matters, Commodore Morrow has also been active locally. He is a past chairman of the board of St. Mary's Hospital and is currently chairman of the hospital's nominating committee. He was also instrumental in the planning of the new breakwater and marina for the town of Gibsons. On a national level, he has been recently honoured with an appointment to the National Council of the Navy League of Canada.

Commodore Ian Morrow, the newly appointed Tall Ships' Liaison Co-ordinator for Expo 86, is pictured here at Gibsons Marina in front of his vessel, *Shearwater*. (See story) —Brad Benson photo

Gibsons holds line on taxes

Property taxes in the town of Gibsons will be virtually unchanged in the coming year except for a substantial increase in water frontage rates previously reported.

The 1985 budget by-law was passed at the council meeting held on May 6. Details will be available in next week's paper.

Comment

Facing facts

There are at present 32 Food Banks in British Columbia; *two of them are right here on the Sunshine Coast*, where more than 20 per cent of our population is unemployed. The Sechelt Food Bank, however, is having a hard time to stay in operation; it is now in the midst of its fourth move in three years.

The fact that the Food Bank is not a long-term solution to our economic ills is irrelevant in this instance; the fact is, that the Food Bank in Sechelt gave out 203 bags of food to 203 different people in the month of April alone. There is no reason to suppose that these figures will suddenly decline.

We are not talking about people taking tax dollars from our pockets; we are talking about people who do not have enough to eat, and they live right here in our community. A lot of those people who come to the Food Bank have children and they are the little ones the teachers talk about, the ones who fall asleep in class or suffer chronic sniffles; these are kids who are always just a bit hungry.

The long-term solution to the problem is jobs, but it should be obvious to all but the most simple-minded that the wheels of change grind slowly, that "jobs" are not created overnight.

In the meantime we are still faced with those 203 people and their families in Sechelt who do not have enough to eat each month. If we can't face that reality, there's not much hope of us ever solving the problem. Keeping our heads in the sand has never been a solution, and it isn't one now.

Dianne Evans

A man of honour

The Sunshine Coast, the province of B.C., and Canada have reason to be proud of Captain W.Y. Higgs who makes Gower Point Road in regional Area E his home.

The international recognition accorded Captain Higgs recently in New York City for his work in automatic lifesaving devices for mariners, which we report elsewhere in these pages, is well merited indeed. This was by no means the first international recogition accorded Captain Higgs and his work has been widely credited with saving many lives at sea.

It is regrettable, indeed, that one of the countries which has been slow to recognize the sterling work of our Captain Higgs is Canada. That he is a man of honour is without question; that he has not yet been so recognized in his own land is a shame and a disgrace.

John Burnside

...from the files of the COAST NEWS
We Remember When

5 YEARS AGO

Paula Linden of Sechelt became so frustrated in her dealings with the Employment Centre that she chained and padlocked herself to the bench and refused to leave until she received her overdue medical benefits.

One of the attractions at Timber Days will be parachutist Gerry Hallmark from the U.S. Coast Guard station at Port Angeles, pictured on the front page of the **Coast News.**

10 YEARS AGO

New superintendent of schools, John Denley, is to explore and make recommendations to the school board on a new family life program to be incorporated into local schools. Denley says his main function will be to provide an avenue of communication.

Talk of coalition among B.C. political parties with a view to defeating the government of Premier Dave Barrett is surfacing in Victoria.

15 YEARS AGO

Elphinstone senior students in a **Coast News** editorial termed a referendum turnout of 13.2 per cent of voters as disgraceful.

Forty-two acres have been set aside for recreational use in the area south of Sunshine Coast Golf Club in Roberts Creek.

20 YEARS AGO

Bill Davis, forestry officer in Sechelt is transferred to Lake Cowichan.

A letter from a visitor maintains that Gibsons is a beautiful spot but that it needs cleaning up.

This year's Smokey Stovers' review at the Firemen's Dance features a Can Can.

25 YEARS AGO

Ed Connor of Midway Store announces that he will construct an eight-lane bowling alley at the rear of the store.

Sunshine Coast Boards of Trade urge highways minister Phil Gallardi to start work on the road to Squamish from Port Mellon.

30 YEARS AGO

Father Pierre Plamondon OMI who built the Sechelt Mission in 1907 dies in New Westminster at the age of 86.

Work will start in June on the paving of the highway between Gibsons and Port Mellon.

35 YEARS AGO

The Hamilton Report on hospitals maintains a clinic should be built in Sechelt rather than Gibsons.

Harry Reischelt takes over the management of Jim Veitch's Men's Shop in Gibsons.

The Sunshine
COAST NEWS

CO-PUBLISHERS
John Burnside M.M. Vaughan
EDITORIAL
Brad Benson Dianne Evans
PRODUCTION
Fran Burnside
ADVERTISING
J. Fred Duncan Pat Johnson Pat Tripp
TYPESETTING
Zandra Jackson Anne Thomsen
DISTRIBUTION
Steve Carroll

The Sunshine Coast News is a co-operative locally owned newspaper, published on the Sunshine Coast, B.C. every Monday by **Glassford Press Ltd.**, Box 460, Gibsons, B.C. VON 1VO. Gibsons Tel. 886-2622 or 886-7817; Sechelt Tel. 885-3930. Second Class Mail Registration No. 4702.

The Sunshine Coast News is protected by copyright and reproduction of any part if it by any means is prohibited unless permission in writing is first secured from **Glassford Press Ltd.**, holders of the copyright.

Subscription Rates:
Canada: 1 year **$30**; 6 months **$18**; **Foreign:** 1 year **$35**

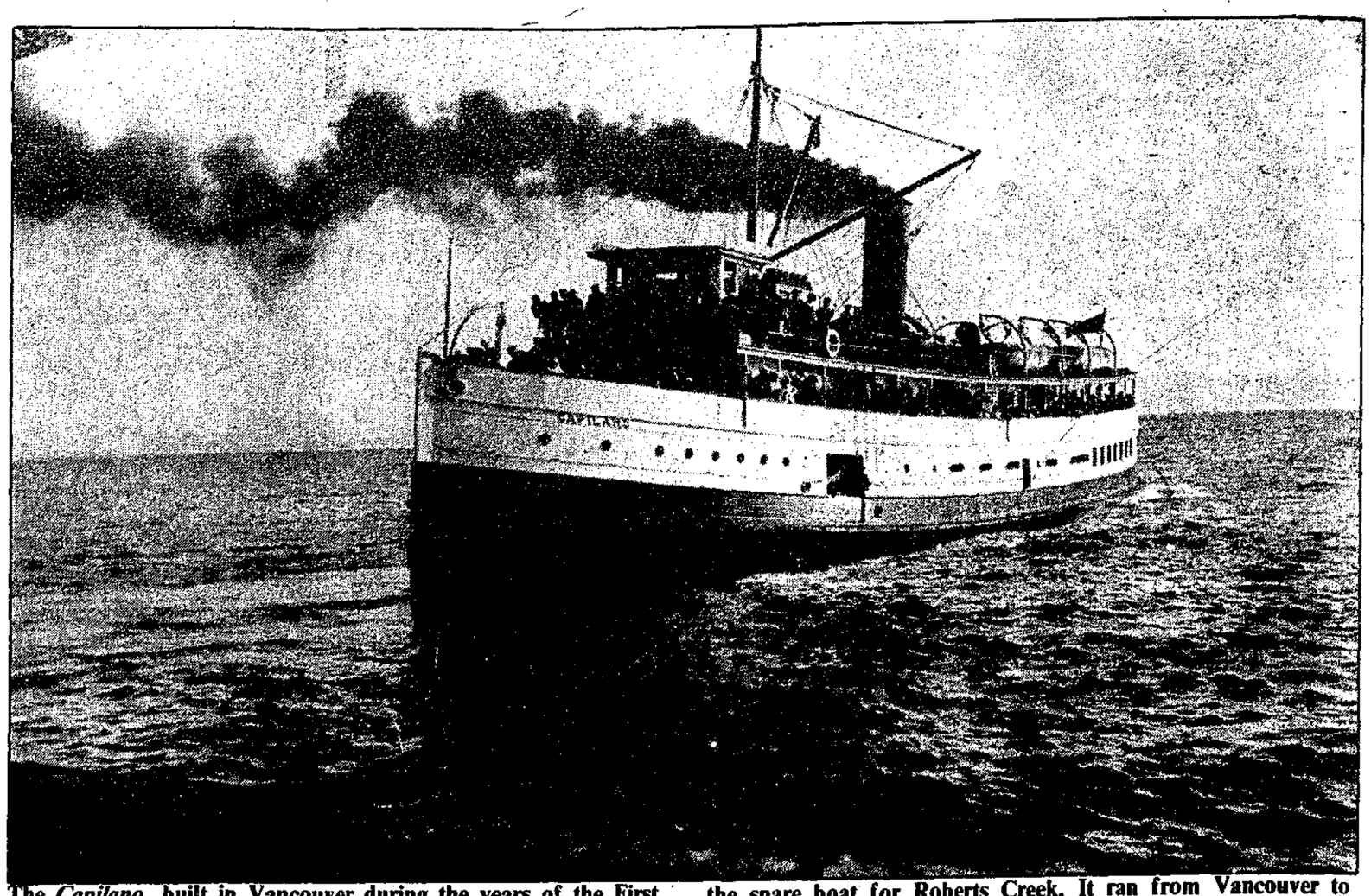

The *Capilano*, built in Vancouver during the years of the First World War, was a wooden hulled boat from the shipyards of B.C. Marine. There were no staterooms aboard since it was used only as a day boat. There was a dining room on the upper deck, and the lower decks were used for storage space for freight. There was a special opening on the wharf to fit the opening on the side of the ship. A wide sloping ramp would go from the ship up onto the wharf and hand trucks were used to unload the cargo. If there was a very low tide a pulley was put at the land end of the Roberts Creek wharf and attached to the winch on board; the pulley was then used to unload. This event was very popular with the local children who would flock to the wharf to watch the proceedings. The *Capilano* was mainly for passengers however, and was really the spare boat for Roberts Creek. It ran from Vancouver to Squamish, via Brittania Beach, Prudeau, Wood Fiber, during the week and came up to Roberts Creek on Sunday nights. On weekends four boats on their way to Queen Charlotte Island and Prince Rupert would bring passengers to Roberts Creek. By Sunday night there would be some 300 people waiting to get back to Vancouver. This was when the *Capilano* would arrive empty, to take the bulk of the crowd back to town. Some waited over until Monday morning when the first boat back from the north would arrive at about six; passengers taking this boat would be in Vancouver in time for business at nine o'clock.

Photo courtesy of Mr. & Mrs. Charles Merrick

Musings
John Burnside

Assault on democracy

On April 11, 1983, the following editorial appeared in the Coast News under the title "Democracy in danger":

"Loud and real are the voices raised in protest at any real or imagined threat to democracy from some jurisdiction other than our own. Strangely silent are we when the institution is threatened from within.

"It cannot be said too often or too clearly that the principal threat to democracy is likely to come from those who profess to practise it. It is meet that we should consider this fundamental heritage as B.C. prepares for a provincial election.

"These are cynical and dangerous times when public opinion, the heartbeat of democracy, is seen by those in power not as something to be respected and trusted but as something to be manipulated and controlled. The obsession of both parties with their image is indication enough that we are believed to elect our leaders because of slick packaging rather than sound planning and wise decisions.

"If further cause for alarm were needed, we have the fact that the present government has not called the legislature into session for seven months, preferring to rule by decree rather than parliamentary procedure. They are at present spending the people's money without benefit of debate of the people's representatives in contravention of all parliamentary tradition.

"It seems that this election has been called because the present government daren't seek re-election after the next budget has been presented and the exercise is therefore redolent of a dishonest and dangerously cynical opportunism on the part of those who seek desperately to retain power at all costs.

"If this affront, nay assault, on the democratic tradition is not greeted with a sound defeat at the polls on May 5 we will know that our most treasured institution is in very real danger."

Twenty-five months have gone by since that editorial was written. Let's review circumstances in the province of British Columbia.

The election was held and the government forces won. They won, Patrick Kinsella told a marketing class at Simon Fraser University last fall, because they marketed Premier Bill Bennett as a tough hombre, that being the only believable role for our charm-free head honcho.

The delayed budget came in in July of 1983, two months after the election was safely out of the way. It was accompanied by such a spate of repressive legislation that the province was thrown into an uproar from which it has scarcely yet recovered.

As for democracy, well we have lived to see a day when school trustees were ordered how to vote on matters of educational finance or be held to be breaking the law. We have lived to see the day when a democratically elected local authority has been fired for refusal to obey the all-powerful central authority.

In the matter of doctors' billing we have seen one of the foremost legal figures of the province publicly wish that the government would obey the law. In their efforts to determine where people will live and work they would appear to be flying counter to all cherished traditions of liberty in this country.

Further, as one doctor pointed out recently, their efforts to ensure there will be medical service in the north will be as counter-productive as their efforts at economic management.

"If a doctor feels that he may not be able to re-locate from a northern post easily at some future date," said the doctor, "he is not likely to go there in the first place. The result will be less medical service in our isolated communities, not more."

The editorial prognostications of 1983 are being realized in this province. Properly elected public officials are being ordered how to vote; if they decline, they have been fired. The government is intent on prescribing where people can live and work. The cynicism which withheld a draconian budget until after the people's choice had been made is still in power and wielding an axe against our most cherished freedoms.

It is true that liberty has to be fought for in every generation and the time is at hand for the people of this province. It is not a matter of right-left polarization. The issue now clearly at hand here is democracy itself.

We have in this province a government with some very totalitarian instincts indeed. The assault on democracy continues.

Was there a time

Was there a time when dancers with their fiddles
In children's circuses could stay their troubles?
There was a time they could cry over books,
But time has set its maggot on their track.
Under the arc of the sky they are unsafe.
What's never known is safest in this life.
Under the skysigns they who have no arms
Have cleanest hands, and, as the heartless ghost
Alone's unhurt, so the blind man sees best.

Dylan Thomas

Maryanne's viewpoint

Russians — the forgotten allies

by Maryanne West

In all the news about the celebrations marking the fortieth anniversary of the end of World War II there has been an almost total lack of recognition of the part played by the Russians. We've heard about the liberation of France, of Belgium and particularly of Holland, but the real end of the war came when the advance units of the Allies crossing Germany from the west met up with their counterparts of the Russian Army advancing from the east.

The Russians had liberated Berlin and then pushed on, mopping up pockets of German resistance as they went until they met the Allied troops. A reunion was held this year at the town of Torgau, now in East Germany, to celebrate that link-up of the two armies.

Perhaps because the ceremonies were boycotted by the U.S. government after an American liaison officer was shot by a Soviet sentry, the North American news agencies appear not to have taken much interest in this meeting of old wartime comrades in Torgau. This, it seems to me, is where the media let us down and left us with a one-sided view of what has taken place.

Because of the current chill in Soviet/American government relations this story of continued friendships between the former allies is important and one of encouragement to all of us whose future is hostage to U.S./Soviet understanding.

I found the story in the Christian Science Monitor from their staff reporter in Germany, Elizabeth Pond, and on May 8 they also ran a story of Leo Gruliow's remembrances of being in Moscow on VE Day and of the warmth of the feelings of the Russians for the Americans at that time.

The ceremony in Torgau was similar to many others which have taken place in recent weeks, wreaths laid at a war memorial, speeches, etc. It was different in that the German hosts had invited both the Soviets and Americans from the "Fighting 69th" infantry division who had linked up near the town, and messages were read from Soviet Secretary General Mikhail Gorbichov and former president Jimmy Carter. The photograph shows a large crowd of men thronging the town square, some carrying American flags, some wearing military medals, raising clasped hands and all smiling broadly.

At the reception old friendships were renewed and old battles fought as is the way with soldiers since time immemorial. There were many stories of that first meeting 40 years ago.

Lieutenant William Robertson was in Torgau on April 25, 1945, on the west bank of the River Elbe; Lieutenant Alexander Silvashko was on the east bank; neither was sure of the identity of the other and both were afraid of being caught by German snipers. Eventually they made contact by crawling across the only remaining bridge. A picture taken at that time of the two men arm in arm was used on the official anniversary poster.

These two men, and undoubtedly others, have kept in touch with each other. Lieutenant Robertson, now a neurosurgeon in LA has visited Silvashka twice, once in 1975 and again earlier this year. Silvashka is a school principal in Minsk and commented with approval that they have both found peaceful professions.

Even if the American government used the occasion of the anniversary to criticize a former ally some Americans are more courteous - a joint telecast linking Soviet and American citizens, with host Frederick Starr president of Oberlin College in California, was aired in San Diego and shown in Moscow. It is hoped we shall see it on PBS in the fall.

As former lieutenant William Robertson said, "Governments can talk, but people talk better."

Letters to the Editor

Nanoose peace group visits Madeira Park

Editor:

Those who live far from Pender Harbour or Egmont, poor souls, or who are going to the Youth Dance on May Day, skip down to the last paragraph.

Still with me? Well, some people are coming from Nanoose on May 18 (that's the Harbour's May Day). They have slides of the U.S.-Canada weapons testing over there. They favour converting the project to something more useful and peaceful.

They will also bring slides of those U.S. operations in Jervis Inlet which we in Egmont are so used to seeing, but never questioning.

There's more! A lady from a group called Beyond War then will show a short video which I'm told is superb, about the earth seen from outer space.

This is all at 7:30 p.m. Saturday, May 18, at St. Andrew's Church Hall, Highway 101, Madeira Park. You can take it in and still go the May Day Dance.

Would you have accommodation for any of the three or four Nanoosers, or for the other lady, over Saturday night? Or could you bring a few cookies? Please let me know at 883-2434. The show is free but a small donation would help toward expenses.

Those who can't attend—you have another chance. I think they will put on the same viewing Sunday afternoon, probably at Chatelech. Call Anne Moul for information, 885-4613.

See you May Day.

I. Griffith,
Sunshine Coast
Peace Committee

Democratic process must occur

Editor:

On May 3, at 5 p.m., I made the following request.

"I hereby request a 'special meeting' of the Board of School District #46 for 6 p.m., Saturday, May 4. The purpose of this meeting is to discuss: 1. Legal position over Small Claims action (Bulmer recount). 2. Loss of two board members and subsequent election.

To call a special meeting of the board it is necessary to obtain signatures from a majority of board members. This I was unable to do.

Of major importance is item number two. The organizing and calling of an election for Rural Area I (West Sechelt to Egmont inclusive) is not yet underway. There is a critical time line for this procedure. The election procedure is apparently not scheduled for next Tuesday's school board meeting.

At least one trustee has indicated that it may be preferable, because of budget restraints, to request Victoria to permit political appointments to be made. This is possible under some circumstances for school by-elections.

I am sure most all trustees can be convinced to have an election. Therefore, I request all voters of Rural Area I, and also all others who deem it in their best interests, to immediately insist that the democratic process take place.

Of course, those who deem it in their best interest to have political appointments should also act accordingly.

Thank you.

Tim Frizzell
Trustee, School Board

Jack & Jill says "Thanks"

Editor:

Jack & Jill Preschool is nearing the end of another school year. Once again, the children have enjoyed and benefitted from a preschool experience that is full of activities presented in a stimulating and positive environment. As in the past, the success of this program is dependant upon the volunteer involvement of a great number of community members.

The 1984-85 executive, teachers, parents and children of the preschool would like to take this opportunity to extend our heartfelt appreciation to the many people who have supported our fund raising efforts, donated time and supplies and contributed expertise in the ongoing education of both parents and children.

The preschool membership would also like to thank our teachers, Lori Winn and Lorna Duteau, for the enthusiasm and energy that they bring to the program.

Involvement in Jack & Jill Parent Participation Preschool has been a rewarding learning experience for parents as well as our children. Community involvement is what makes it work!

Thank you Sunshine Coast residents, businesses and organizations for involving yourselves so willingly. For information about the 1985-86 program, call Fiorella Nygren at 886-2568.

Jack & Jill Preschool
The Executive 1984-85

Canine troubles

Editor:

Saturday, May 11, 1985, I spent a hectic hour trying to find safe shelter for an adorable purebred English Sheepdog, which I found in a bewildered state at the Sunnycrest Shopping Mall parking area in Gibsons.

Arriving there on the busy highway, I (plus another terrified motorist) came within a whisker of running into this pooch. After making several shop stops, approximately three quarters of an hour later I returned to my car to find this same dog meandering about narrowly missing cars coming in and out. For his safety, I rounded him into my car and made for the nearest phone booth to contact the SPCA, the pound, or whatever.

There being no telephone directory there, I phoned the information line to get the local RCMP, whom I was hoping would give me a number to call. The police department I talked to was a Vancouver based division, which I'm told is routine now, when no one is available at the detachment.

They did give me a number of a kennel who had some years ago been authorized SPCA, but on calling them they said they no longer took in animals. They did give me the number of the animal hospital a short distance from the mall, but on that line was a recorded message that they were unavailable for the day.

At this point, I took comfort of the Gibsons Realty office and phoned my nephew, who I knew had just obtained an English Sheepdog puppy. This call proved very fruitful, and after some calls by my relatives, they phoned me back to say that the Magus Kennels were the people to call, and that Ronnie or Gordie Pollock would certainly tell me what to do.

They were in fact kind enough to take my frisky passenger until an owner made enquiry, although were not expected or authorized to do so.

It is, in my opinion, important that for the benefit of travellers vacationing through the Sunshine Coast, there should be an SPCA and/or pound that can be reached seven days a week through the telephone directory (or information). Also, if a receptionist was at the RCMP Detachment to take calls within the region, some problems might be attended to post-haste.

Helen Clements
Burnaby

More letters on page 21

Clean Sweep
CHIMNEY CLEANING Service
FREE ESTIMATES
SPRING SPECIALS
885-5034

SAVE 75¢ on your next purchase of...
Robin Hood All Purpose, Unbleached or Whole Wheat Flour (2.5 kg, 5 kg or 10 kg)
LIMIT ONE COUPON PER PURCHASE
COUPON EXPIRES JUNE 30, 1985
0933815A
USE COUPON BY MAY 18
On 10 kg size and we will
TRIPLE the VALUE!!
SAVE $2.25
Robin Hood 10kg 22lb ALL PURPOSE Flour enriched pre-sifted
SHOP-EASY
Trail Bay Centre
SECHELT

HANGING BASKETS
- Mixed or Fuchsia
$12.95 & $15.95
Rhododendrons
Fruit Trees
Strawberries
Raspberries
all 20% OFF
Fuchsias
20 Varieties
2¼" pots 35¢ each
Milore Nursery
Fawn Rd. 885-2760
Open 7 Days A Week
9 am - 6:30 pm

Summer Spectacular
GET FREE IN A RV
from
South Coast Ford
1978 Vanguard 8'9"
Well equipped
"Spotless"
WAS $3,995
SALE $3,795
1973 Vanguard & 21' Motorhome
GMC Chassis
47,000 original miles
Near new radials
Awnings
TV antenna
2 stereos
Extremely clean inside & out
WAS $12,495
SALE $10,995
1980 Vanguard & 8' Camper
Well equipped
Absolutely immaculate
WAS $4,195
SALE $3,895
1977 32' 5th Wheel
Good condition
Priced to sell
WAS $8,395
SALE $7,895
1975 Security Camper 10'
Very good condition
WAS $2,995
SALE $2,495
Wharf Road, Sechelt
SOUTH COAST FORD
MDL 5936
885-3281

The Sea Cavalcade Queen contestants were at the Sunnycrest Mall to show some of the latest fashions on Friday evening; here they line up from left to right, Clea Boe, Cindy Skytte, Brigitte Marteddu, Karen Boothroyd, Claudie Fortin, and Tammy Henderson. —Dianne Evans photo

George in Gibsons

A golden anniversary

by George Cooper, 886-8520

GOLDEN ANNIVERSARY

"We were married April 10, 1935 in the West Vancouver United Church," said Molly Connor, "and Ed and I were glad to recollect our wedding day at the golden anniversary celebration our daughters organized for us this spring."

Daughters Gwen Edmonds and Joyce McLean were hosts for their parent's fifteth wedding anniversary recently at Harmony Hall.

"My sister Jean, who was my bridesmaid, was able to get here from Rossland for the occasion," said Molly, "and Ed's best man, 50 years ago, Doug Davies, was here too.

BURSARY WINNERS

Nancy Swanstrom, awarded the Gibsons Lions' bursary at graduation from Elphinstone last year, expects to finish her legal secretary course at Cap College this coming August.

Jim Reed, a recipient of a Sechelt Teachers' Association bursary in 1984, has just completed the first year in U Vic's new college of engineering degree course.

Winner of the Roberts Creek Legion bursary last year at Elphinstone, Sherry Thomas has just completed first year arts at Cap College in North Vancouver. She plans to take her second year at Cap and then transfer to UBC to get her degree in social work.

Both Jim Reed and Sherry said they are continuing to hope for summer employment of some kind.

FORESTRY TOUR

The forest service has laid out a demonstration forest tour within easy driving distance of Wilson Creek.

For an informative couple of hours first get the leaflet telling about it and how to get there from the Sechelt office, Teredo Square, then find Field Road and follow the directions printed in the leaflet.

The leaflet states that the tour is an introduction to the principles of forest management.

The six sites, all within a short distance of one another, illustrate what is being done or has been done to renew our forest in Sechelt Forest District #4.

Site #5, the leaflet tells us, is a project of the Junior Forest Wardens who will plant exotic species there. Good luck to them as they crawl and clamber over the blackened tree trunks remaining from last year's clearing burn.

And, when you turn to come down to the highway, take in the panorama of trees and salt water below and the Trail Islands, shrunk to the size of tea cakes in the curving sweep of the bay.

CANADA DAY

Canada Day will be commemorated in Gibsons this year with a ceremony at Pioneer Park in the morning and fireworks in the evening, probably at Brothers Park.

The ceremony will include the official opening of the chamber of commerce's new tourist booth in Pioneer Park.

The chamber of commerce will sponsor the day's programs in which they hope all the youth groups will participate. The chamber invites clubs and groups to join with them to make Canada Day a special youth occasion this year.

A Canada quiz contest will be sponsored by the Coast News for readers of the paper. Look for contest rules and the first set of questions in next week's edition.

The following are the **FIVE WINNERS** in the **Coast News Mother's Day Colouring and Essay Contest.**

Category 1 TODD MCBRIDE (Age 4)
Category 2 ERICA CRAWFORD (Age 6)
Category 3 LEAH KNOWLES
Category 4 ANDREW ALLEN (Age 9)
Category 5 CATHERINE STUART (Age 12)

Our panel of judges, pictured above, had praise for entries from all parts of the Sunshine Coast. Left to right, Belinda MacLeod, George Cooper, Dianne Evans, Nest Lewis.

Gwen in Gibsons

Fashion galore

by Gwen Robertson, 886-3780

Andy's Restaurant was the scene last Wednesday evening for 140 well-turned-out guests who attended a sellout dinner and fashion show.

The first event of Gibsons Sea Cavalcade 1985 season was a fashion show created by the Queen's Pageant Committee, Pauline Haar, co-ordinator, with Marion Alsager, Shirley Cook, Eileen Poppel, Jean Rowledge, Margaret Smith and Jacqueline Wells.

The six contestants for 1985, Clea Boe, Miss Cedar's Plaza; Karen Boothroyd, Miss Gibsons Volunteer Fire Department; Claudie Fortin, Miss Royal Canadian Legion #109; Tammy Henderson, Miss Andy's Restaurant; Brigitte Marteddu, Miss Gibsons Building Supplies; and Cindy Skytte, Miss Sunnycrest Plaza, as a group are to me the most lovable I have yet seen.

They were showing the latest fashions in swimwear with complementary wraps; some very "in things" as well as practical, *springtime, mostly cotton* casual ensembles, concluding with some very attractive "special occasion" dresses.

All outfits including complementary accessories were provided by Pippy's in the Sunnycrest Mall in Gibsons.

This was the first appearance by the contestants in front of a panel of judges and the public when they gracefully displayed the garments they had selected to wear. The girls performed like professionals and behaved like ladies. Their parents and friends must, justifiably, be proud.

During intermission, door prizes were drawn by Gwen Robertson and were hand-delivered by the contestants wearing hand-knit sweaters from Cosy Corner Crafts.

Then, a good laugh was enjoyed over Ronnie Dunn's now famous portrayal of an ageing ballerina, "Nobody loves a fairy when she is 40". There was nothing ageing about Ronnie's performance (which I have seen twice before, but still chuckle over), nor of the modelling by the committee which followed.

The committee members first showed some very smart sportswear which could have come right off the fairway or "The Loveboat". Then, the comfy but crisp-looking walking suits with matching accessories were followed by lovely go-anywhere ensembles, which could have stepped right out of "Bazaar" and they finished, most suitably, with romantic late-evening wear.

Except for one, a black and orchid print dress worn by Jackie, all of the clothes and ac-

Please turn to page 13

IBM
Peninsula Typewriter Service
SALES, SERVICE, RENTALS ON MOST BUSINESS MACHINES
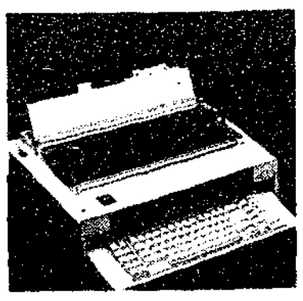
I am pleased to announce I have been appointed SALES & SERVICE REPRESENTATIVE for the new I.B.M. ELECTRONIC TYPEWRITERS on the Sunshine Coast
FOR INFORMATION OR DEMONSTRATION PHONE
885-7424
CANON TYPEWRITERS, CALCULATORS & PERSONAL COPIERS

ALMETCO Home Improvements
ALUMINUM PATIO COVERS
THE PROS ARE HERE
• Covered Shelter For Your Car
• Ideal As A Boat Shelter
• Extra Space Protected And Dry
ATTRACTIVE and PRACTICAL ALL OF THE TIME
CALL COLLECT 420-2333
ASK FOR ANNE McEWAN (MARKETING MANAGER) TO ARRANGE FOR YOUR FREE IN-HOME ESTIMATE!
Division of Alcan Canada Products Limited

For those Special Occasions!
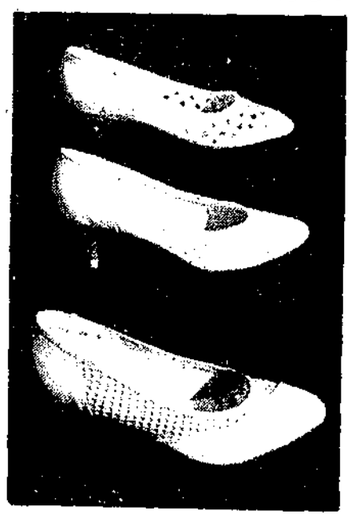
Weddings - Graduations - that special dance?
Cougar Sweetspots
5 styles to choose from
$36.95
Don's Shoes
Sunnycrest Mall, Gibsons 886-2624

Stereo Component Sale 50% OFF
RECEIVERS
CASSETTE PLAYER/RECORDER
SPEAKERS
COLOUR T.V. CLEARANCE
14" COLOUR $299.00
14" COLOUR REMOTE $399.00
20" COLOUR $399.00
20" COLOUR REMOTE $499.00
Limited Quantity
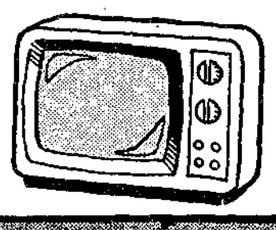
GIBSONS Radio Shack AUTH. DEALER
ADVENTURE ELECTRONICS
SUNNYCREST MALL ACROSS FROM SUPER-VALU 886-7215

WonderBra
MAIL IN REFUND OFFER
Buy 1 SAVE $4.00
Buy 2 SAVE $9.00
Choose from the following styles:
Natural #1280
Full Support #1273 #1275 #2550
Underwired #1216 #8500
Strapless #4550
Lined/Padded #3020 #4700
Additional styles also available
at Goddard's
Fitting Fashions For Ladies
Sunnycrest Mall, Gibsons
Trail Bay Centre, Sechelt

Roberts Creek

St. Aidan's open

by Jeanie Parker, 886-3973

St. Aidan's Anglican Church is a pretty little church but unfortunately there isn't a big enough congregation in Roberts Creek to support it. It's only by the grace of the diocese that it remains open.

There are no longer regular services with a minister but the church will now be open from 2:30 to 3:30 Sunday afternoons for prayer and meditation. All members of the community are welcome to make use of this opportunity. The church will also be open the first Sunday of every month for Evensong and Holy Eucharist at 6:30 p.m.

FIFTIES FEVER

Get out those poodle skirts and saddle shoes! It's "Fifties Night" at the Roberts Creek Legion this Saturday, May 18, with "Slim Pickins". The last fifties dance was a great success so start practising your jiving and hula hooping. Members and guests only.

LAST CHANCE

This is the last week to order Diamond Jubilee tulips from the Roberts Creek Legion. The blood red bulbs being sold to commemorate the Royal Canadian Legion's sixtieth anniversary are only $2.50 for 10 (plus sales tax). Phone Pat or Jeanie Parker at 886-3973 by Saturday to order. Delivery will be made in the fall.

FAIRE HELP

The Roberts Creek Parents' Auxiliary's Fun Faire is Friday, May 31. If you didn't make it to the meeting last Wednesday, phone Barb Dickie at 885-3145 or sign up at the school to help. Mary Braun is accepting white elephants and donations for the service raffle at Seaview Market.

DVA VISIT

A representative of the Department of Veterans Affairs will be at the Sechelt Legion Wednesday, May 15, from 2 to 6 p.m., and at the Gibsons Legion Friday, May 17, from 10 a.m to 12 noon for veterans with problems and questions. Phone Reverend Jim Whittles at 886-8038 if you can't go or need more information.

MEETINGS

Members of the Roberts Creek Legion Ladies' Auxiliary are reminded that their monthly meeting is tonight, May 13.

There's also a meeting of the Sunshine Coast Peace Committee May 13 at 7:30 p.m. at Roberts Creek elementary.

There's no Community Association meeting this week. The next one will be on June 19.

The next meeting to plan Roberts Creek Daze is May 22 at 7:30 p.m. at the Community Hall.

WOBBLIES FILM

The "Wobblies" rode the rods across Canada and the United States before, during, and after the First World War organizing lumber camps, farm workers, and textile workers when other unions wouldn't bother. Their story is told in a one and a half hour video of the "History of the International Workers of the World" being shown at the Unemployment Action Centre (top of the old firehall in lower Gibsons) this Wednesday, May 15, at 7:30 p.m. Everyone is welcome.

Power Squadron

The Sunshine Coast Power Squadron is again sponsoring a restricted radio operators' course. It will be held at 7:30 p.m. in the Chatelech secondary school Wednesday, May 22.

The examination which will qualify the student for a licence will be held the following Thursday, May 30.

The Power Squadron would like to remind everyone that it is illegal to operate a VHF radio telephone unless the operator is the holder of such a licence.

There will be a nominal charge of $3, which covers both the course and the exam. Preregistration is requested to Oskar Friesen at 885-3438.

PUBLIC NOTICE

Proposed Extension of Boundaries Town of Gibsons

Take Notice that under section 22 of the Municipal Act the Council of the Town of Gibsons intends to request the Minister of Municipal Affairs for an extension of the area of the municipality to include the following described lands:

Block 6, D.L. 842, Plan 6755, and
Lots A, B and C, Block 3, D.L. 683, Plan 17550

And Further Take Notice That if a request of at least one-tenth in number of the electors of the municipality is received by the undersigned within 30 days of the last publication of this notice in a newspaper, the question of the extension of the area of the municipality to include the aforesaid lands will be submitted for the assent of the electors.

And Further Take Notice That any resident within the area herein described having objection to the proposed extension of the boundaries of the municipality should notify the Minister of Municipal Affairs, Parliament Buildings, Victoria, B.C. V8V 1X4, of his objections within 30 days of the last publication of this notice in a newspaper.

And that this is the second and last publication of this notice in a newspaper.

Town of Gibsons

R. Lorraine Goddard
CLERK-TREASURER

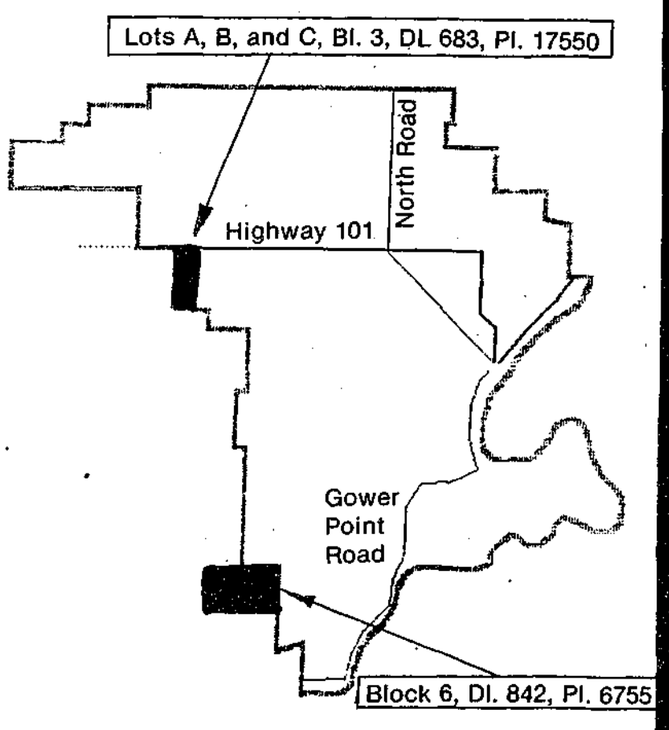

SuperValu Specials

Prices Effective: Tues., May 14, 1985 to Sat. May 18, 1985

Sunnycrest Mall, Gibsons

We reserve the right to limit quantities.

Our Name is our Promise

100% Locally Owned & Operated

QUALITY MEATS

Utility Grade - Fresh Whole frying chicken ..... kg 2.09 lb. .95
Wiltshire regular weiners ..... 450 gm pkg. .89
Fresh Regular ground beef ..... kg 2.18 lb. .99
Grade A Beef - Boneless chuck blade steak ..... kg 4.17 lb. 1.89
Previously Frozen pork back ribs ..... kg 5.71 lb. 2.59

FRESH PRODUCE

California - New Crop white potatoes ..... kg .54 4 lbs. .89
California artichokes 3/.99
Barlinka black grapes ..... kg 3.28 lb. 1.49
B.C. Grown butter lettuce ..... each .58

GROCERY VALUE

Scotties facial tissue ..... 200's .99
Foremost Grade A medium eggs ..... Doz. 1.29
Hostess potato chips ..... 200 gm Pkg. .88
Peak Frean Assorted cream bisuits ..... 400 gm Pkg. 1.59
LIMIT 4 PKGS. WITH A $25.00 MINIMUM ORDER
Money's - Slices & Pieces mushrooms ..... .78 284 mil tins
Kingsford charcoal .. 9.07 kg Bag 7.77
A.B.C. laundry detergent .... 4 kg Box 6.97
Super Valu ice cream ..... 2 litre ctn. 1.59
LIMIT 2 PKGS. WITH A $25.00 MINIMUM ORDER
Husky dog food ..... 709 gm tins .58
Purex bathroom tissue ..... 4 roll Pack 1.59

OVEN FRESH BAKERY

Econo-Pack - Unsliced bread ..... Pack of 4 1.99 White or 100% Whole Wheat
Yukon sourdough buns ..... Doz. .99
Family hamburger or hot dog buns ..... .69 Pack of 12
Sunbeam 100% whole wheat bread ..... 450 gm .79

Sechelt celebrates

Timber Days festive weekend

The big event is almost here! The schedule of events is in the brochure available from merchants throughout the area. A few events to note are:

Totem Pole Raising: Sechelt elementary school grade six/seven class began carving this pole in October and are now ready to raise it in a special ceremony on Friday, May 17. You'll never have another opportunity to celebrate this achievement with the proud students and staff.

Diamond Jubilee Ball: If you enjoy dressing up "to do the town" and dancing to music from bygone days, you can relive those earlier times at the Legion's Ball on Friday, May 17. Long gowns, old uniforms and fashions of past years will all add to the fun - but are not required dress. Tickets in advance only from the Legion at $5 each. Music by Pegasus.

Merchant's Sidewalk Sale: Sales, savings and fun with Sechelt's merchants, all day Saturday.

Timber Days Dance: Triad will be rocking the Legion Hall Saturday, May 18. Tickets ($6 each) in advance only from Morgan's Men's Wear, Family Bulk Foods, the Moppet Shop and committee members. No tickets will be sold at the door.

Open Air Church Service: Begin your Sunday with the interdenominational service at Hackett Park.

Bed Races: This fun event goes just before the parade on Sunday. Applications are available from the chamber of commerce office.

Parade: Lots of special entries are joining this year's parade. Come and see the varied interpretations of "Our Heritage" 11 a.m. on Sunday, May 17. Applications are available at Morgan's Men's Wear, the chamber of commerce and village offices. Although applicants may enter on parade day, we'd prefer to hear from you earlier.

Entertainment: After the parade, the stage show begins at the park. Don't miss Kenny Shaw's return engagement or the Sunshine Coast's own "Showroom Dummies". Other local entertainers will be putting in appearances too.

Timber Teens: Sunday, the teens will be competing in various special events that coordinator Carrie Clark has been very secretive about; and don't miss the wind-up talent contest at 3 p.m. on Monday.

The teens are competing for prizes generously donated by local merchants as well as the title. You can help the teens by attending their events and by buying 50/50 tickets from the teen of your choice.

They get points for sales, Timber Days get support for its only fund raiser, and you could win 25 per cent of sales for first prize, 15 per cent for second or 10 per cent for third.

Lions' Helicopter Rides: The Lions and Airspan are again offering their popular bird's-eye view of the area, departing this year from the elementary school grounds.

For the Kids: In keeping with the theme, the Lions have rolled back prices for kid's games Sunday and Monday. Kids, your money will go twice as far at 1950's prices. There are also pony rides, face painting and games just for you. And don't forget the bike decorating contest before the parade.

Lions' Reno Night: Greenecourt Hall is the location this year on Saturday and Sunday nights.

Beater Race Challenge: Halfmoon Bay Fire Department challenges all other fire departments on the Coast. Jerry Grunner says, however, that Halfmoon Bay is going to take it again this year. Are there any takers?

Call Warren at 885-3354 to get in on the fun. The race goes at 10 a.m., Monday at the Indian Band grounds.

Flea Market: Buyers and sellers, don't miss this one. Reserve your space by calling Mike at 885-3644. Cost is $5 and bring your own table. *Begins 12 noon, Monday, May 20.*

Logger Sports: Where are all the loggers? Applications are slow coming in. There are trophies and an image to uphold here guys! Are there any challenges from any of the camps? The events all go Monday afternoon.

Win A Gas Barbeque: See the inside back cover of the brochure for your entry.

So join the fun; and if you can spare a half hour or so, volunteer to help the committee at the park. We are a very small core group trying to put together an enjoyable weekend for you and your guests. If you can help, call Jerri Lou at 885-9750 or Mike at 885-3644. And above all, have fun.

Letter to China

The Economic Development Commissioner, Oddvin Vedo, has entrusted Area D director, Brett McGillivray, who left for China and other ports of call on April 29, with a letter conveying the best wishes of the Sunshine Coast to all those people he meets.

The letter also asks Director McGillivray to investigate the possibility of a coastal community in China with similar interests in aquaculture that would consider a 'Sister-Community' relationship with the Sunshine Coast.

It is hoped that such a relationship could lead to exchanges of visits by students and others skilled in specific types of aquaculture.

Sunshine Coast Lions Club PRESENTS

Timber Days Weekend, May 19-20

For the Children - Old Time Prices (25 cents) for all games at the tennis courts, Hackett Park.

For the Adults - Casino Nights on Saturday and Sunday, 7:00 p.m., Green Court Hall.

For Everyone - Helicopter Rides at Sechelt Elementary, Sunday and Monday. Donated in part again this year by Airspan Helicopters and Jim O'Toole.

Come, join the fun for everyone.

All funds raised go to local charities on the Sunshine Coast.

In conjunction with the

Sechelt Timber Days

May 18th, 19th, 20th 1985

TOTEM RAISING

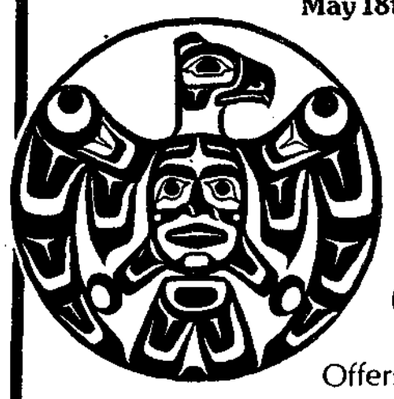

SHADOW BAUX GALLERIES

Offers the latest works of

J. BRADLEY HUNT

Cowrie Street, Sechelt 885-7606

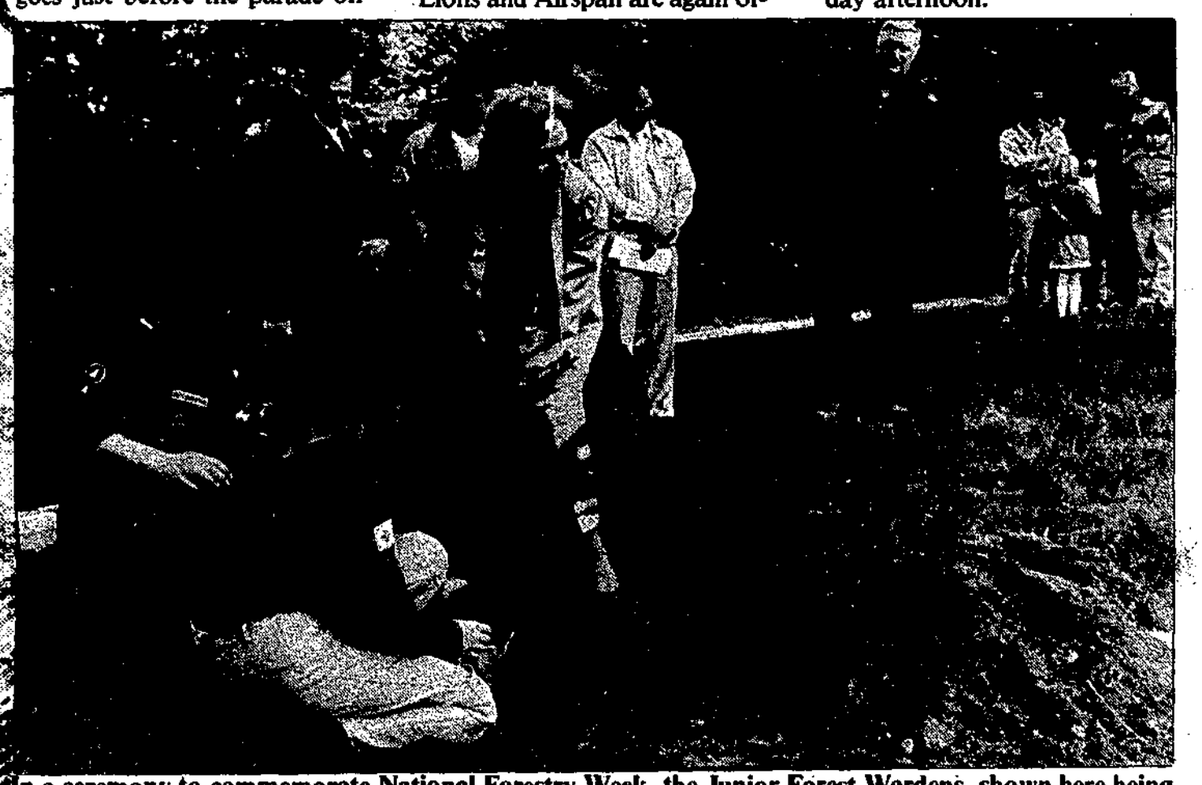

In a ceremony to commemorate National Forestry Week, the Junior Forest Wardens, shown here being aided by Sechelt Mayor Kolibas, planted a young Grand fir (balsam) in Hackett Park last week. Also present for the ceremony were Tony Pike, president of the Junior Forest Wardens, Barrie Custance of the Sechelt Forest Service and Dick Herring of Canadian Forest Products. This is the first of what will become an annual event for the Junior Forest Wardens. —Brad Benson photo

Area C Soundings

Sandy Hook annual meeting

by Jean Robinson, 885-2954

Sandy Hook Property Owners' Association will be holding their annual general meeting at St. Hilda's Church, Saturday, May 18, 1:30 p.m.

LIBRARY NEWS

The Wilson Creek library would like the local residents to look around their homes for overdue books. This is a small library and all the books are needed. Also memberships are due to renewal, so drop in Friday or Saturday and renew them.

There is a new book in the library by Betty Jane Wylie, called "Beginnings, a book for widows". It covers coping with grief, coping with money, changing your lifestyle, companionship and planning ahead. Recommended reading for all women who are suddenly left alone.

COMMUNITY ASSOC. MEETING

The Davis Bay/Wilson Creek Community Association meeting is on Monday, May 13, 7:30 p.m., at the Hall. Come and find out what the government expert on shoreline architecture said about our foreshore.

W.C. FIELDERS

The W.C. Fielders' next game is on May 16, 7 p.m. at north Hackett Park. So far they have lost all their games but it wasn't for lack of trying or enthusiasm. They claim they are having fun and that is the whole idea guys.

DRESSING SOCIETY

The Sunshine Coast Dressing Society meets on May 23, 10 a.m. at the Hall. The good ladies who turn out once a month to make dressings for five people on our Coast, would like a big turnout. Enough ladies helping means enough dressings ahead, so they could take two months' holiday. How about it ladies!

THANKS

Stewart Hercus, principal of Davis Bay elementary says "thank you" to the people who made the spring fair such a big success.

RALLY RESULTS

The Car Rally and Scavenger Hunt was won by Ron Koch and wife, Debbie. Second in was Ian McConnell and Jay Van Diessen, third was Bruce Richardson and Janice Duncan.

Most of the entrants had such a good time, it looks like there may be more of these events. Thanks to Charlotte Renny who did a great job. The dance after was not all that well attended but everyone there enjoyed themselves and danced up a storm.

STUDIES PROJECT

On May 23 there is a Studies Project at the school. This project is an outgrowth of the annual science fair most schools hold yearly. It was found there were other areas besides science, of interest to some students, so they were allowed to create in those areas. We should trot on down and see what the "space age" children have produced.

PS PHARMASAVE 173 SECHELT

WE'VE PACKAGED UP SOME HEALTHY SAVINGS.

GLUCOMETER® PACKAGE.

$197.00

includes Ames Glucometer, Deluxe leatherette carrying bag, 25 Dextrostix® Control Solutions, 200 Lancets, Autolet, 2-year warranty.

Batteries good for over 1,000 tests.
Simple procedure.
Proven accuracy.

60-second test.
Supplies readily available worldwide.
Customer Service Hotline.

BASIC PACKAGE.

$159.00

includes Ames Glucometer, 25 Dextrostix, Control Solutions and 2-year warranty.

ames Glucometer

THE MOST POPULAR REFLECTANCE METER IN THE WORLD.

Get it at the PS PHARMASAVE PRICE

TRAIL BAY CENTRE, SECHELT 885-9833 SUNDAYS 10 AM - 4 PM

1/2 PRICE SALE!

Manufacturer's Clearance on *Chesterfields*

3 Days Only

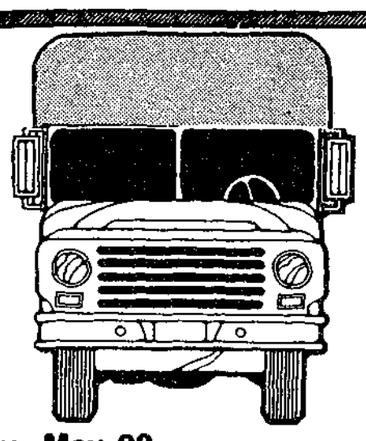

Truckload Sale!!

Mattresses by Grange

SINGLE	$199	CHIROPEDIC SINGLE	$359
DOUBLE	$259	DOUBLE	$399
QUEEN	$299	QUEEN REGULAR $789	$495

Saturday, May 18 Sunday, May 19 Monday, May 20

Financing Available On Approved Credit

Claholm Furniture Ltd. INLET AVE., ½ BLOCK FROM POST OFFICE SECHELT 885-3713

Business Women meet at Chatelech

by Peggy Connor, 885-9347

B&F WOMEN AT CHATELECH

The Sunshine Coast Business and Professional Women will hold their next meeting on Tuesday, May 21, with a guest speaker. This will be held at Chatelech secondary school with the students doing the catering. The group holds its dinner meetings at different eating establishments each month and will pay the same to the school.

Installation of officers will take place. Call 885-9320 if you wish to attend. Visitors and new members are welcome.

MATURE STUDENT BURSARY

The Sunshine Coast Business and Professional Women provide two bursaries; one to a grade 12 student and the other to a mature student.

The requirements for a mature student are: they must be female, and they must have been out of school for one year; it is for vocational or academic courses for which they must be already registered. A resume including a letter telling of their plans and needs is required and will be kept confidential.

The closing date for this bursary is May 15, and the address is: Bursary Committee, Box 887, Sechelt, B.C. V0N 3A0.

The recent fashion show is one of the ways the club has of raising money so they may help someone with further schooling.

SECHELT BRANCH ST. MARY'S HOSPITAL

The meeting of the St. Mary's Hospital Auxiliary, Sechelt Branch was once again chaired by vice-president Maureen Moorby as president Muriel Hutchison is still indisposed. Held at St. Hilda's Church Hall on Thursday, May 9, earlier than usual, due to a funeral at the church.

Mary Bannerman reported that April saw 150 less hours of volunteer work than May, but there were 1288 hours by the Sechelt branch.

The hospital has approved the purchase of three benches by the Sechelt branch for the hospital grounds; they will be designed and fabricated by the Achievement Centre of finished cedar set on a concrete block. Mrs. Mardi Boucher will donate a large bench also for use on the grounds.

The auxiliary has been asked to take on the operation of the RN Loan cupboard; this is still under discussion; male members would be needed or younger women, as the equipment is heavy at times and some repairs will be needed.

Volunteer director Vivien Tepoorten spoke on in-service volunteers and the need for help particularly in hairdressing and physiotherapy; the latter has had their criteria rewritten for less strenuous work.

A junior volunteer chairperson is needed.

The auxiliary has been asked to contribute money to provide a sidewalk for wheelchairs and other walks to the village border.

The luncheon, for the public, is on for Thursday, May 30 at the Sechelt Indian Band Community Hall starting at 11 a.m. Convenor is Alice Oullet, aided by Peggy Gallo and they have things lined up pretty well; still, helpers are needed so don't hesitate to offer your services.

CHATELECH PARENTS' AUCTION

The Chatelech Parents' Service Auction was once again scheduled to be held; this time on May 4 along with their Garage Sale at the school.

The silent auction had to be cancelled as there were not enough people to warrant holding it, and they have some great items offered, so, next time, third time lucky? Plan to be there; it will be to your advantage.

Some great things for sale at good prices at the garage sale but very disappointing turnout for the few parents who worked so hard to make it go.

They were unfortunate on it being one of the nicest Saturdays we have had so I guess a lot of people were in their gardens. Do watch for their rescheduled silent auction and garage sale, support the group who are striving to provide some extras for the students.

CYSTIC FIBROSIS

Don't forget, May is Cystic Fibrosis month, so dig deep and help research find the cure to this tragic disease.

$$$ SAVE $$$
USED BUILDING SUPPLIES
Quality, used lumber, bricks, windows, lights, plumbing, etc.
P & B USED BUILDING MATERIALS
11947 Tannery Rd., Surrey
MONDAY-SATURDAY 588-1311
We also buy used building materials

It's our 5th
BIRTHDAY SALE!
Wed. May 15th - Sat. May 18th
Look for the Happy Face Sale Tags that will save you
20 - 40% OFF
Regular Prices
Cactus Flower
TRAIL BAY CENTRE SECHELT 885-5323

Sechelt Seniors

by Robert Foxall

May 7 was a big day in the life of the carpet bowling members and co-incidentally in the life of your reporter. It was the day of the year chosen to mark the end of the carpet bowling for the season and also your reporter's birthday and the members had acknowledged this fact by having a gorgeous birthday cake on hand for which I wish to give my heartfelt thanks. It was the nicest birthday I have ever had.

You have been previously advised of the trip to Expo slated for June 6; there's still time to phone Alice Oulette at 885-3978 to make a booking.

There will be a Strawberry Tea at our Hall on June 25. Be sure to mark this event on your calendars; it will be worthwhile.

Nothing new to report about the new hall but I have a feeling we are going to hear some good news very shortly. Everyone is alert, just waiting for the starter's gun.

What I said above does not spell the end of carpet bowling. We will be carrying on under the guidance of experienced members. Watch for further announcements.

STIHL®
TRIMMERS
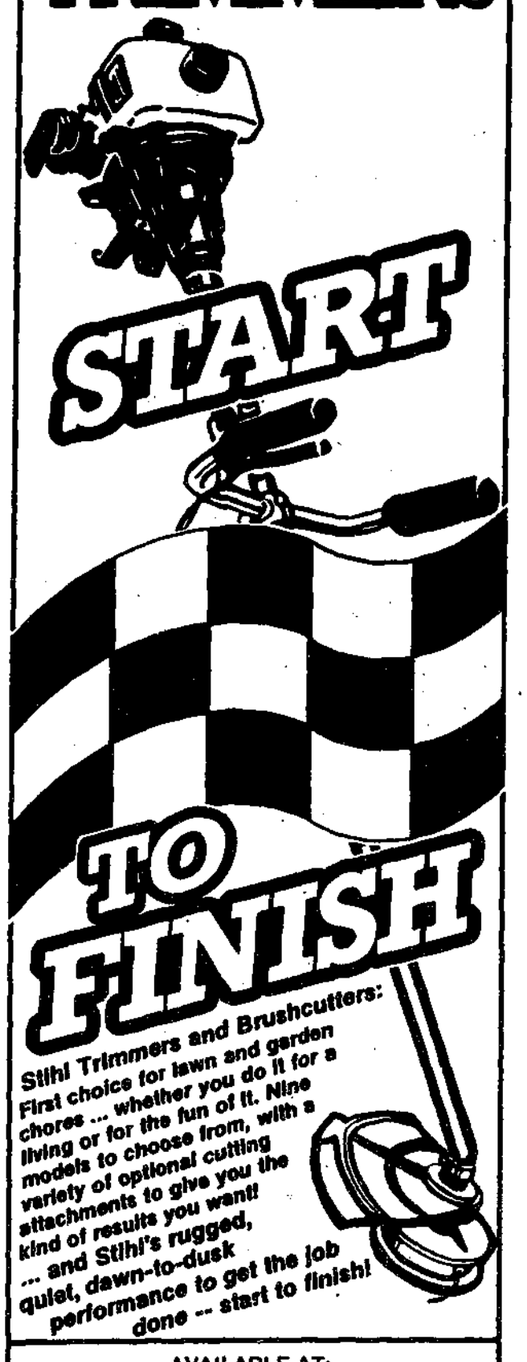

AVAILABLE AT:
Madeira Park
COAST TOOL & POWER 883-9114
Sechelt
AL'S POWER PLUS SERVICE 885-4616
Gibsons
KELLY'S LAWNMOWER & CHAINSAW
886-2912

Morgan's Men's Wear
Morgan's
ALL SALES FINAL ON SALES MERCHANDISE
Visa & Mastercard Accepted
Morgan's
Sechelt Trail Bay Centre 885-9330

Only in Sechelt, you say? Pity, that.

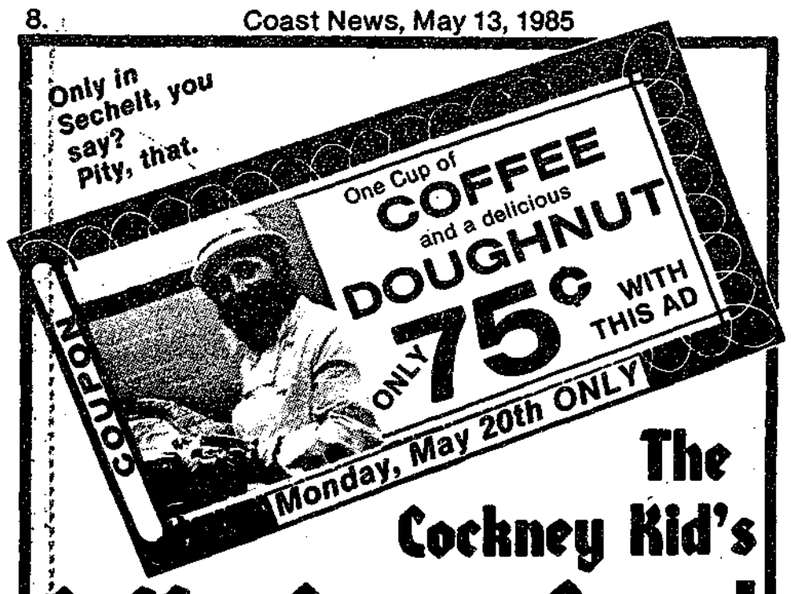

The Cockney Kid's
Coffee Coupon Caper!

Clip this ad and bring it in
MONDAY, MAY 20th.
Enjoy a hot cup of COFFEE and a delicious DOUGHNUT for ONLY 75¢.

Ye Olde English
DOUGHNUT SHOPPE
885-2616 (P.S. We'll be open Sat., Sun. & Mon!)

Family Bulk Foods
Cowrie St., near the Cenotaph, Sechelt
885-7767

TIMBER DAYS SPECIALS
MAY 15 - 18

Potato & Egg Salad	$1.79 lb.
Kraft Mayonnaise	$2.99 lb.
Jello Powders	$1.39 lb.

NEW Bulk Cream Cheese

SENIORS'S DAY every THURSDAY
10% Off Regular Prices for Senior Citizens

VINYL — CARPETS — CERAMIC — VINYL

Brooks & Miller
FLOOR COVERINGS LTD.

—Sidewalk Specials—
(IN STOCK)

★ Turf $3.99 per sq. yd.
★ Car Carpet $5.95 per sq. yd.

CLEAR OUT!!
• Remanants • Roll Ends
• Carpet & Vinyl

885-2923 Cowrie St. Sechelt
9:30 to 5:00

Back Alley Books
Pre-Tourist SALE
10% Off
CASH SALES
• Used Paperbacks
• Good Trades Welcome

Lots of Current
Best Sellers
Autobiographies
Westerns
Science Fiction
Non-Ficton
Sea Sagas

Robert Ludlum
Lawrence Saunders
Catherine Cookson
Dalderfield
Pearl S. Buck

Now Open
Mon. through Sat.
10:30 till 4

RAINBOW COLLECTIONS

Dried Flowers
1/2 PRICE!
Check Our
Bargain Tables
(You never know what you'll find)
Cowrie St., Sechelt
Just across from Sechelt Supermarket
885-2323

FREE FILM
Receive a FREE 12 exposure roll of Fiji film when you leave your film for developing and printing at TRI•PHOTO.
Offer ends May 25th.

Tri•Photo
885-2882

SECHELT STREET MERCHANTS ASSOC.

SECHELT STREET MARKET
Sidewalk Sale!

Flags! Clowns! Food Vendors! Blue-Grass MUSIC! with Steve Hubert

Entertainment by The PROPHET featuring Mime & Fireworks!

Join the Fun Saturday May 18th During Timber Days!

We're Celebrating
TIMBER DAYS
and you're invited!!

So, put on your Heritage costume and come join the fun - bring the whole family - remember it all happens
Saturday, May 18th!

BALLOONS! Flowers CRAFTS!

Come and See The SHOWROOM DUMMIES! OOMO & BODO

LIP SYNC CONTEST
All the greats will be here - Dolly Parton, Elvis Presley, Prince...and more! Got a great act that you've been mouthing the words to? Here's your shot at the big time!
Contact MARLEE FASHIONS for details.
The show rolls at 1 pm on Saturday.

FANCY HAT CONTEST
Wear your most outrageous hat and you could win a prize!
It's fun and it's easy - register at SHADOW BAUX GALLERIES - Judging starts at 1:30 pm on Saturday.

Come & join the party
in beautiful
DOWNTOWN SECHELT!

CHICKEN Shack
Chicken Take Out

885-7414

20 pc. Barrel & Box Fries $21.60

15 pc. Bucket & Box Fries $16.50

9 pc. Thrift Box & Box Fries $10.70

Cowrie St., Sechelt

MACLEODS

All 10 Speed Bikes $15.00 OFF Regular Price

Thermos Jugs $5.00

Fold-Up Aluminum Lawn Chair $9.88

5 Position Lounge Chair $24.88

Be sure to check our CLEARANCE TABLES!

Cowrie Street, Sechelt 885-2171

BULLWINKLE'S
Wharf St., Sechelt
885-5533

10% Off All Stained Glass LAMPS

HOURS:
Sat. 9:30 - 5:30
Sun. & Mon. 11 - 3

GALIANO MARKET

Fresh Garden Produce

- *Specialty Items*
- *Fresh Pastas*
- *Olympic Dairy Products*
- *B.C. Grisnich Gouda*
- *Organic Fruit* (when available)

5529 Wharf Street
(Across from Bullwinkle's)

It's WORKWEAR WORLD's

Prices effective MONDAY, MAY 13 TO SATURDAY, MAY 18

TIMBER WEEK!

DAYTON
CORK BOOTS
- Plain Toe
- Cruiser
- Regular $235.00

$169.99

GORILLA
1st QUALITY WORK BOOTS
- Leather Uppers
- CSA Approved
- Reg. $49.98

$29.99

GWG
RED STRAP JEANS $24.99
"GWG's Best"
Regular $29.98

BAR B
1st QUALITY
Chambray SHIRTS
- Sizes S - XL
- X-Long Tails
- Reg. $16.98

$12.99

BAR B
1st QUALITY
Denim SHIRTS
- Sizes S - XL
- X-Long Tails
- Reg. $21.98

$16.99

CAMERON JAMES
1st QUALITY 5 POCKET
JEANS
- Reg. Wash Denim
- Straight Leg or Athletic Fit

$19.99

WORKWEAR WORLD
We're working for you!

VISA MasterCard

"100% LOCALLY OWNED & OPERATED"

Cowrie Street, Sechelt 885-5858

lots of Sidewalk Specials!

Come and See!

MAR LEE FASHIONS

Cowrie St.

the Book Store

We have an excellent selection of books on B.C. Heritage

PAULINE by Betty Keller
NO HORSECARS IN PARADISE by Douglas V. Parker
STERNWHEELERS & STEAM TUGS by Robert Turner
PACKDOGS TO HELICOPTERS Pat Callinson's Story
WINGS OVER THE WEST by John Condit
RAINCOAST CHRONICLES Harbour Publishing
SOUND HERITAGE Voices from B.C.

The Bookstore
Cowrie St., Sechelt 885-2527

FREE PHOTO ALBUM
Receive a complimentary photo album, when you pick up your developed film and prints.
WHILE SUPPLY LASTS.

Tri-Photo
885-2882

Pender People 'n' Places

May Day festivities taking shape

by Joan Wilson, 883-9606

This year's May Day festivities are taking shape, and promise to be really great! Marg Gooldrup has worked very hard organizing the various events. Tickets for the adult dance are $10 at the Hayestack and Col. Flounders. Knight Shift will be playing from 9 to 1, and you can enjoy a full smorgasbord.

Thursday, May 16, will be a special May Day bingo at the Community Hall, with special May Day prizes. Other treats in store are helium balloons, face painting, and a guess-the-weight-of-the-pig contest. Don't forget the Pancake Breakfast by the Lions. But where are our runners? No one has registered with Andy at the Hayestack for the Fun Run. Shirley, Fred, Debbie—you should be in this one!

April 27 turned out to be a very special evening for Brenda and Don Scoular. They set out for dinner with their children to celebrate their twenty-fifth wedding anniversary, but were treated instead to a party in their honour at the Community Hall. Brenda's co-workers at the IGA, together with Peter and Peggy, surprised Brenda with a dishwasher. Over 80 people came to wish the Scoulars a very happy anniversary.

GOLF CLUB

More help is needed to get those fairways ready for seeding. Club members are asked to turn out Saturday, Sunday or any long evening. It's great exercise and the results will be rewarding. Lil Abbott suggests taking a club and a couple of balls with you.

LEGION AUXILIARY

Betty Reyburn and Joyce Clay are back from a convention in Duncan, representing the Ladies' Auxiliary to Branch #112 Royal Canadian Legion. At their banquet, $3058.10 was raised for Steve Fonyo's fund, donated in the name of the Pacific Command. The Legion and its Ladies' Auxiliary do much good work here in our community, and in the province.

BAZAAR

Once again, the Community Club Bazaar attracted an excellent turnout. Thanks to all who supported the event with sewing, baking, crafts or purchases. The tables were filled with beautiful knitted items, and delectable home baking. Tea was served by the Pender Harbour Guides, their first experience at waiting on tables. Many good prizes were won in the various draws. Next week I should have the names for you.

BARBEQUE TIME

These warm spring nights make us think of barbeques and lounging on the deck. Put your name in the draw at the IGA, and you might win a beautiful lounge or a Sunbeam gas barbeque.

DON'T FORGET

Computer night at Madeira Park elementary, May 14 at 7:30, everyone welcome. It's not a course, just an evening of educational fun for all, with students from both the elementary and PHSS showing us what they are learning.

Last chance for those yummy Girl Guide cookies! They only come out once a year, and time is running out. Give me a call if our girls haven't reached you yet.

Egmont News

by Ann Cook, 883-9167

Indian art done by the Egmont school children will be shown at the Sunshine Coast Arts Centre in Sechelt from May 16-26. Their art work looks good to me and I'm not saying that because they are our kids, but I have had moments when I thought all they could do is the graffiti the teacher makes them wipe off the walls.

Anyway if you are in Sechelt for shopping or to see a doctor, dentist, motor vehicle branch or to go to court, take a little side trip and visit the Arts Centre.

LOST

Here Jasper, here Jasper, Yes Jasper is in the "Lost" column this week. He can't be lost in Egmont as he knows downtown Egmont like the back of his paw.

JASPER

That leaves an accident, though we can't bear the thought; he's kidnapped, or he's stowed away on a boat or car. He's been know to hop into any car that has a door open.

If you know of anyone visiting in Egmont the first few days of May in a boat or vehicle, Wally Silvey would be happy to hear Jasper just went on a little trip with them.

Jasper is a small short haired dog, white with brown markings and a face similar to a wirehaired terrier.

He's husky built in the front end and small at the rear, with very short bowed legs. He struts and is too friendly of course.

Egmont has a lot of dogs but none like Jasper; he's a Jack Russell breed from Australia and used for routing out rodents. That explains why he's built so husky in the shoulders and you can tell by his strut he won't back down for any size of dog.

If you even think you have seen him please call 883-2264.

STORYTIME

The local economy is in such a space Bathgates have resorted to locking their customers in the store until...while browsing through the store a couple of tourists found themselves locked in! Using the telephone, which just happened to be working, they called their parents at the Backeddy to bring ransom money or whatever was needed to get them out.

Amid rescuers, embarrassed proprietors, and laughter they were let out to return to Calgary with a story on the B.C. economy.

REMINDERS

Saturday, May 18 is May Day in Madeira Park.

Timber Days in Sechelt is also this weekend, May 17, 18, 19, and 20.

Are you one of the few stragglers who hasn't paid Community Club dues?

Clifford Silvey, we wish you a happy birthday.

WANTED
Used Furniture and What Have You
AL'S USED FURNITURE
We buy Beer Bottles
886-2812

THE DOLL'S HOUSE
CHILDREN'S 2nd HAND BOUTIQUE
Quality children's & infants clothing, toys, furniture & equipment.
CONSIGNMENT ITEMS WELCOME
★ ★ ★ ★ ★
ATTENTION GRANDMOTHERS
We rent cribs, playpens, high chairs, carseats, strollers & snuglis. Weekly rates.
★ ★ ★ ★ ★
Grand Opening
Saturday, May 18
10:00 am - 5:00 pm
In All Sports Marine Store across from Molly's Reach
886-8229

If you missed the blitz, you can still give.

THE SALVATION ARMY
Annual Red Shield Appeal

If you were out during the Salvation Army's Red Shield Appeal drive on Monday, May 6th, you can still contribute.

Please give what you can to those in need.

For the Love of God, Give.

Mail coupon tonight
Salvation Army Red Shield Appeal,
611–198 West Hastings Street, Vancouver, B.C. V6B 1H2

Enclosed please find my donation of _____ for the 1985 Red Shield Appeal. Please send receipt for income tax purposes to address below.

Name _____
Address _____
City _____ Postal Code _____

Pender Harbour
MAY DAY SCHEDULE
Saturday, May 18th

LION'S PANCAKE BREAKFAST	8:00 a.m.-11:00 a.m.
FUN RUN - 4 km	9:00 a.m.-10:00 a.m.
MAY DAY PARADE	11:00 a.m.
LEGION LADIES' AUXILIARY CONCESSIONS	Open 11:45 a.m.
MAY DAY CEREMONIES	12:00 noon-1:30 p.m.
VARIETY SHOW	1:45 p.m.-3:15 p.m.
ADULT GAMES	3:00 p.m.-4:00 p.m.
GIRLS' SOFTBALL GAME	2:00 p.m.-3:30 p.m.
BOYS' BIKE RACES	2:00 p.m.
BOYS' HARDBALL GAME	2:00 p.m.-3:30 p.m.
GIRLS' BIKE RACES	4:00 p.m.
ADULT BASEBALL GAME - NORTH PENDER vs SOUTH PENDER	5:00 p.m.
KIDS' DANCE	6:00 p.m.-8:00 p.m.
ADULT DANCE Featuring KNIGHT SHIFT	9:00 p.m.-1:00 a.m.

Publication of this schedule has been made possible by the generosity of the following businesses:

I.G.A. FOODLINER
Madeira Park - 883-9100

AC BUILDING SUPPLIES
Sunshine Coast Hwy,
Pender Harbour - 883-9551

COAST TOOL & POWER
Sunshine Coast Hwy,
Pender Harbour - 883-9114

BUCCANEER MARINA RESORT LTD.
Secret Cove - 885-9563

SHOP EASY NO. 5
Cowrie Street, Sechelt - 885-2025

MADEIRA MARINA LTD.
Madeira Park - 883-2266

LOWES RESORT MOTEL & BOAT RENTALS
Madeira Park - 883-2456

PENDER HARBOUR DIESEL
Hwy 101, Madeira Park - 883-2616

DUNCAN COVE RESORTS LTD.
Garden Bay - 883-2424

GARDEN BAY MARINE SERVICES
Garden Bay - 883-2722

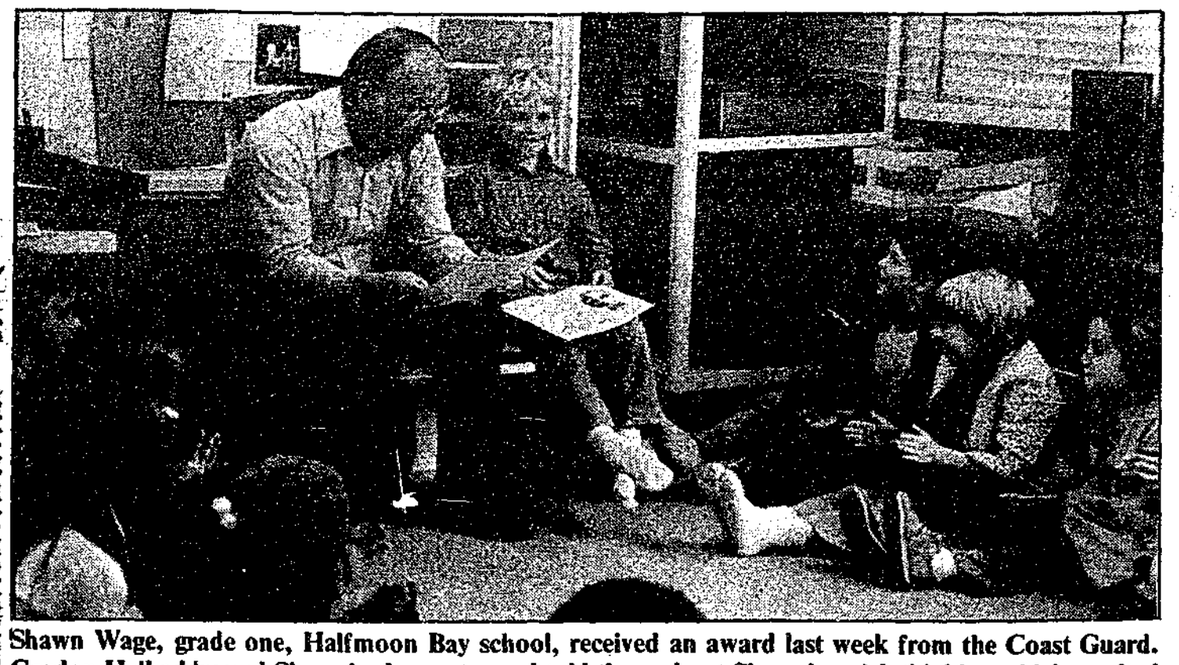

Shawn Wage, grade one, Halfmoon Bay school, received an award last week from the Coast Guard. Gordon Hall addressed Shawn's classmates and told them about Shawn's quick thinking which resulted in the rescue of two men from the waters of Halfmoon Bay. —Dianne Evans photo

Halfmoon Bay Happenings

Coast Guard appreciative

by Ruth Forrester, 885-2418

SMALL BOY GETS BIG HONOUR

Gordon Hall and Ken Moore of the Coast Guard made a special trip to Halfmoon Bay school last week to perform a very pleasant task. They presented a certificate and a letter of commendation to a smart little grade one pupil by the name of Shawn Wage for his quick thinking and action in an emergency.

Shawn, along with his friend heard cries for help from two men in a capsized boat in the cold waters of Halfmoon Bay, and without wasting any time the boys ran to the home of Jim Nygard who moors the rescue dinghy at his dock. Jim was therefore able to make a fast trip out in time to get the fellows quickly to shore and safety. Well done Shawn - the whole neighbourhood is rightly proud of you.

SPRING FUN FAIRE

While on the subject of the Halfmoon Bay school, there is great excitement and planning going on at present towards the annual Spring Faire to be held on Sunday, June 9. For the past few years this event has been held at the school grounds, but this year the location will be at Cooper's Green. There will be lots of fun for children and adults alike, and hopefully some funds will be raised for the school.

Something different this year will be what is called a "Services Auction". This is where you can help out by offering your skills or services for auction. You may be willing, for instance, to do some electrical or plumbing work, cut firewood, clean up a yard, wash windows, cut hair, of, if you have a store you could maybe donate some kind of product. Any ideas or items will be welcome and if you would care to offer your services the number to call is 885-5240 and ask for Janet. She will be delighted to hear from you.

Another item of good news from Halfmoon Bay is that Cynthia Wickwire will be representing the Halfmoon Bay Recreation Society as Queen candidate for Timber Days. Cynthia and her team will be busy canvassing for your support, so all you Halfmoon Bay folks should get behind her and help make it an exciting time for these young people.

AUXILIARY TEA

The tables were beautifully set and there were all sorts of lovely goodies all ready for an influx of local residents to share a pleasant afternoon tea with the ladies of the Halfmoon Bay branch of the hospital auxiliary last Saturday afternoon. It must have been a busy day for most people in the area and many of you had other things to do because there were not as many guests as had been hoped for. However, a very pleasant afternoon was had by all who attended and who helped, and a great big "thank you" to you all.

Alison Steele was the winner of an electric mixer in a raffle draw, and Evelyn Aldridge of Edmonton won the afghan which had been knitted by Marie Mahar. President Bertie Hull was particularly delighted at Evelyn's luck as she was a visiting cousin. The next auxiliary meeting scheduled for Monday, June 3, will be a luncheon as this will be the last meeting till fall. More information on this later.

Summer break does not mean that members sit down and relax for the rest of the summer - there is still much volunteer hospital work carried on throughout the summer too, but it is a break from meetings.

SHE WILL BE MISSED

Our heartfelt sympathy goes out at this time to Bill Dolmage and family on the loss of wife, mother and grandmother Mary Stewart Dolmage. Mary was, for many years, a willing and capable volunteer at the Sechelt library where she will be sadly missed. She also contributed much to the Halfmoon Bay Hospital Auxiliary during her years as a member of this community. It is hard to put into words how one feels about the loss of a friend, other than to say how very sorry and sad we feel.

WRITERS' FORGE

Members were treated to a most enjoyable and informative talk given by Donnie Patterson on the subject of what is, to most of us, a complete miracle of the times - the computer. In particular Donnie focussed on the word processing machine which was of particular interest to those present. She was bombarded with questions, all of which she was able to answer to our satisfaction. There is, of course, much to be learned and Donnie is more than willing to answer questions and to demonstrate the machines at her location in the Computer Centre next to Workwear World in Sechelt.

A NEW CUSTOMER CONVENIENCE

If you wish to place an ad in the Coast News there is now another convenient drop-off place right here in Sechelt at the Book Store on Cowrie. Number to call is 885-3930.

LOGO CONTEST

Just a reminder that May 25 is the deadline for the Country Fair of Halfmoon Bay logo contest. Hope that all you arty types are busy and will come up with something really neat. There will be a prize for the winner and your work of art will be reproduced on such articles as T-shirts, hats, etc. Entry forms are at Bulk Foods in Sechelt, Books & Stuff in the mall and Halfmoon Bay Store.

Drop off your
COAST NEWS
CLASSIFIEDS
at
B & J Store
in Halfmoon Bay
until noon Saturday
"A Friendly People Place"

SCEDS chooses electronics project

The Sunshine Coast Employment Development Society (SCEDS) has unanimously approved an electronics manufacturing joint venture with local individuals as the project on which to produce a feasibility study and apply for up to 1.5 million dollars in federal funding under the LEAD Program.

Irene Lugsdin, chairperson of the Economic/Employment Strategy Committee emphasized that this choice does not rule out continued work on a local product marketing organization, a firewood operation, or a specialty sawmill.

Bonnie Pyplacz, project coordinator stated that "the electronics venture is an opportunity that will be lost if not initiated soon and has a good profit potential—profit that could ultimately be used to finance priorities two, three, and four."

Russell Crum, chairman of the Economic Development Commission and Jim Gurney, chairman of the Sunshine Coast Regional District also expressed approval of the choice.

Cannery opposed

Residential property owners in the Earls Cove/Egmont area are mounting a campaign to defeat a R3 by-law change that would allow a fish canning operation to be built adjacent to the ferry terminal on one side and their properties on the other.

Robert Dodson, who owns a lot and cabin three doors away from the proposed fish cannery site says he and his neighbours feel it should be built somewhere else.

The Area B by-law change, No. 96.95, which by redefining zoning definitions, would allow the fish cannery, will be addressed at the next SCRD meeting on May 23.

andy's
Hwy. 101, Gibsons
886-3388
This week's SPECIAL
For Pasta Lovers!
Baked
CANNELLONI
or
LINGUINI
with Clam Sauce
Luncheon Specials Daily
Join Us For
SUNDAY BRUNCH
11 A.M. - 3 P.M.

Steam Cleaning
The only professional method that has PROVEN CUSTOMER SATISFACTION.
The Best Selection of
WALLPAPER
on the Coast.
More than 50 books to choose from.
—FAST DELIVERY—
Ken Devries & Son Floorcovering Ltd.
886-7112

Suncoast Agencies Ltd.
Sunnycrest Shopping Centre, Gibsons, B.C.
886-2000

BEAUTIFUL
RENEWAL
BRITISH MAY 85 COLUMBIA
Psssst...YOUR AUTOPLAN RENEWAL DATE IS SHOWING.
If the sticker on your licence plate says May your Autoplan insurance and licence is due for renewal by the first of next month.
Please refer to the guide which was mailed along with your Autoplan renewal application.
It is extremely important to insure your vehicle in the correct category. If your vehicle is improperly rated, a claim on your Own Damage coverage (e.g. Collision, Comprehensive) can be denied and you will be required to reimburse the Corporation for any Third Party claims paid on your behalf.
Autoplan
Ensuring a Safer B.C.
INSURANCE CORPORATION OF BRITISH COLUMBIA

Expand the beauty of any room
SALE ON
MIRRORED DOORS

	Reg.	Sale
2' Bifold	$114.	$ 98.
2'6" Bifold	$131.	$109.
3' Bifold	$144.	$121.
4' Bifold	$212.	$195.

SLIDING MIRROR DOORS

4' Sliders	$170.	$155.
5' Sliders	$204.	$182.
6' Sliders	$299.	$202.

ELSON GLASS
Hwy. 101 & Pratt Rd., Gibsons 886-7359

SUNSHINE COAST INSURANCE AGENCIES LTD.
206 CEDAR PLAZA
GIBSONS, B.C. 886-7751
TEREDO SQUARE
SECHELT, B.C. 885-2291

Town of Gibsons
MOTOR VEHICLE BRANCH
Your Complete ICBC & Licensing Service
AUTOPLAN AGENTS
Winn Road, Gibsons (across from the Post Office) 886-3379

Gibsons liquor outlet sought

The Gibsons Committee of the Whole meeting, May 8, received Mr. Williams of Gibsons who addressed the committee on the question of a liquor outlet for lower Gibsons.

Williams had with him a petition signed by 450 people, including merchants, residents and visitors, asking for an LCB outlet in the harbour area.

"It would be for the convenience of boaters and local residents," said Williams. "What we would like is a letter from council in support of our petition that we could send off to the ministry of consumer and corporate affairs."

The location of the outlet is not a major concern; the LCB would have to approve any location. Merchants in lower Gibsons, according to Williams, have noticed a drop in traffic through their stores since the liquor outlet moved up the hill.

Alderman Norm Peterson voiced some misgivings about the proposal.

"In conversations I've had with residents in the bay area, many of them have shown themselves to be violently opposed to the idea," Alderman Peterson said. "And we must consider what the effect of having an outlet in the lower area will have on the mall. There is definitely a spin-off trade from liquor store customers. A move like this may eliminate some of their business.

"The outlet would benefit the lower village," continued Alderman Peterson," but we are not council to only the lower village."

It was suggested by the committee that Williams forward his application to the ministry; in the process of review the application would be returned to the town for comment, which council would make at that time.

"It will become a political issue," Alderman Peterson pointed out, "everyone should be involved before a decision is made."

"We've spent $2.2 million to attract tourists," said Williams, "now we want to give them facilities."

Review of water agreement suggested

Gibsons will soon seek a reworking of its water agreement with the Sunshine Coast Regional District (SCRD). This was decided at the Committee of the Whole meeting, May 8. Pumping and hydro costs have risen since the agreement was made some five years ago.

"We may find we've been short changing ourselves quite a bit, judging by my hydro bill," said Alderman John Burnside, who raised the question at the following May 9 SCRD meeting, where he acts as Gibsons representative on the board.

Other matters discussed at the Committee of the Whole meeting include a new Threatened Single Industry Town Association, Capilano College's new local economic renewal and development fund, and fencing at the dog pound.

An association for towns threatened with economic hardship should their single industry close down has been formed and Gibsons has been approached to join. The council was interested in the idea and decided to send a letter of support.

"The time to start planning alternate jobs is not the day the big one closes down," said Alderman Norm Peterson. "If the mill closes tomorrow a thousand people would probably leave town."

Capilano College has announced that an economic renewal and development fund has been formed; municipalities have been invited to collaborate with the college on projects which would put the resources of the college at the municipality's disposal.

The types of projects which might be considered include training, up-grading, curriculum development, work stimulation, entrepreneurial training. Council agreed 'that it was something to think about' and cited the success of Capilano College's aquaculture program.

KEN'S LUCKY DOLLAR FOODS

9 a.m. till 6 p.m. - Open Fridays till 7 p.m. Sundays & Holidays 10 a.m. to 5 p.m.

Day by Day Item by Item
We do more for you in providing
Variety, Quality & Friendly Service

WE WILL NOT BE UNDERSOLD ON THESE ADVERTISED ITEMS. WE FULLY GUARANTEE EVERYTHING WE SELL TO BE SATISFACTORY OR MONEY CHEERFULLY REFUNDED.

WE RESERVE THE RIGHT TO LIMIT QUANTITIES

GOWER POINT ROAD GIBSONS
886-2257
FREE DELIVERY TO THE WHARF

DATES EFFECTIVE Tues. May 14 to Sun. May 19

REAL WIN

K.L.D. Winner
244
Kathryn Love
$50
GROCERY DRAW
WINNER

$50
GROCERY DRAW
ENTRY COUPON
1. Fill Out & clip.
2. Attach Your Sales Slip.
3. Return to Ken's Lucky dollar
NAME:
TEL:
POSTAL ADDRESS:
DRAW TO BE MADE 5 P.M. EVERY SUNDAY

EXTRACTAWAY
Carpet & Upholstery
Cleaner
4 hrs. - $15.00
plus
cleaning solution
Phone
886-2257
to reserve it.

The PoP Shoppe
24-300 ml
Any Flavour
$6.49 + Deposit
12-850 ml
Any Flavour
$6.99 + Deposit

MEAT

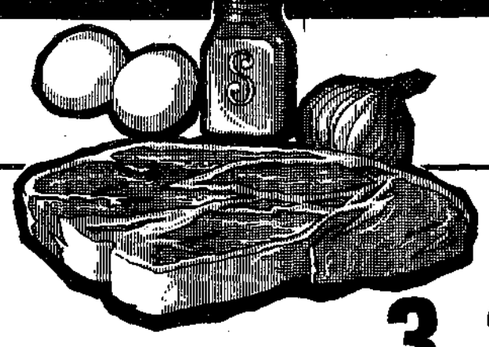

Canada Grade A Beef - Bone In
RIB STEAK ..... (kg 7.25) lb. 3.29

Medium
GROUND BEEF ..... (kg 3.73) lb. 1.69

Fresh Meaty
PORK SIDE SPARERIBS ..... (kg 4.17) lb. 1.89

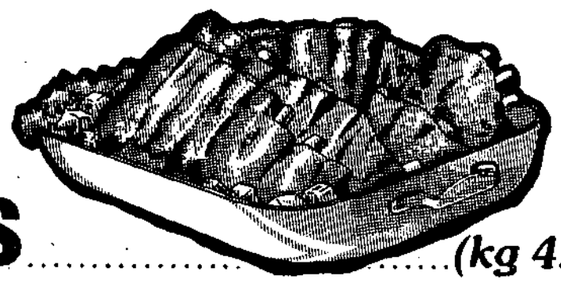

Fletcher's Smokehouse
SLICED SIDE BACON
..... 500 gm - ea. 1.99

Fletcher's - Regular
WIENERS
..... 450 gm - ea. 1.39

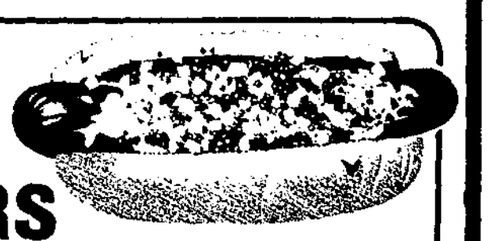

PRODUCE

California - Large
HEAD LETTUCE for salad ..... ea. .49

Okanagan Red
DELICIOUS APPLES ..... (kg .86) lb. .39

Large Snow White
CAULIFLOWER ..... (kg 1.30) lb. .59
Serve with cheese sauce

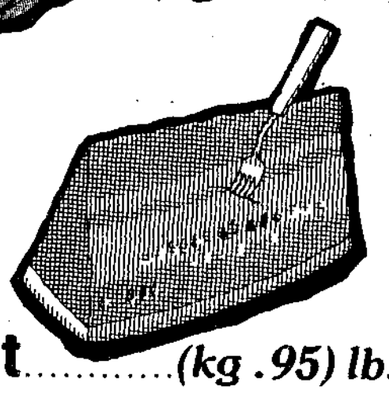

California
WATERMELON
Whole ..... (kg .86) lb. .39 Cut ..... (kg .95) lb. .43

Sherlock Holmes,

there are times when I need you. If there's one thing I love it's a mystery. I love to know what secrets people have in their lives. My ears verily, do buzz at even a hint of a rumour. When I receive my daily newspaper I turn immediatly to the mystery columns. No! No! Not "guess the government's latest gaff"! I turn to "Companions", "Personal", "Information Wanted". Ah sweet mystery of life!

Does, for instance, A Bloggs, relation of B. Bloggs, of Bloggsville ever write and find something to his benefit? And, if so, what?

Does "attr., w/f, 37, 5'7" and 125 lbs." ever meet "slim, spiritual, warm hearted, honest gent"?

Does this kind of reading ever speed up my heart rate! Imagine my delight when our dear Coast News began printing intriguing "Personals". Would, drooled I, Channa Dahling ever get her mangoes pickled by Little Chapatti? Why, I wondered, was Channa so chicken? And whatever were they all going to get up to at the Arts Centre!

Sometimes, Sherlock, I get along without you very well. This mystery I have solved. And so can you dear reader, if you take yourself to the Arts Centre on May 25, but don't forget to buy a ticket at the Hunter Gallery or Seaview Market or the Arts Centre or they won't let you in.

If you can't possibly wait that long read on. Mystery lovers shut your eyes. On that night the Arts Council is holding a benefit dinner. Can you imagine being waited on hand and foot, being served exotic East Indian food, not to mention having Punjabi dancers doing their thing just for you. Let me whet your appetite with

Carrot Pickle

½ lb. carrots, julienned
1 medium onion, diced
1 tablespoon chopped fresh ginger
2 tablespoons roasted ground corianders
juice of ½ a lime
salt to taste
1 tablespoon fresh cilantro, chopped
1 tablespoon fresh parsley, chopped

Mix all ingredients, refrigerate for at least 2 hours to allow flavours to blend. Serve with curries.

To toast coriander place in a medium oven till colour changes.

If you haven't fresh cilantro try ½ teaspoon dried or just use 2 tablespoons parsley.

Imagine that served with Kishmish Murgh! And if that mystifies you go satisfy your appetite and help the arts in our community all in one go!

Nest Lewis

GROCERY

Liquid
Mr. Clean...1.5 litre **3.99**

Drink Mix
Kool-Aid.....113 gm **.69**

Soup-In-A-Cup
Snoodles.....1¾ oz. **.69**

Kraft
1000 Island Dressing.....500 ml **2.25**

Christie's
cheddees OR flings.....150 gm **.99**

Stuart House
chicken noodle soup.....4 Pack/240 gm **.99**

Pinetree
peanuts.....300 gm **1.49**

Nalley's Lumberjack
syrup.....1 litre **2.15**

Nalley's
chili con carne.....425 gm **1.09**

Coke NEW TASTE
Gingerale
Sprite.....750 ml **2/1.38**
Diet or Regular *Plus Deposit*

Old Dutch
potato chips.....200 gm **.98**

Viva
paper towels.....2 Roll **.98**

Sunspun
vegetable oil.....3 litre **4.99**

Bick's
dills.....1 litre **1.99**
Garlic, Plain or Polski

Dove
liquid detergent.500 ml **1.29**

Dove
beauty bar.....140 gm **1.95**

Baby Cereal
pablum.....227 gm **1.39**

French's Squeeze
mustard.....250 ml **.95**

Dare
cookies.....400 gm **1.89**

Pinetree
popping corn.....450 gm **.59**

DAIRY

Cortina Brand - Random Cuts
cheddar cheese..... **15%** *Off Regular Price*

Krona
margarine.....454 gm **1.39**

FROZEN

McCain's
super fries.....1 kg **1.49**

Welch's
grape juice.....341 ml **1.49**

BAKERY

Our Own Freshly Baked - Jumbo
kaiser buns.....Pkg. of 6 **.99**

Our Own Freshly Baked
muffins.....Pkg. of 6 **1.75**
Assorted Varieties

HOUSEWARES

HI-BALL GLASSES
by Luminarc
Set of 3 durable glasses.
Regular price $4.95.
SPECIAL PURCHASE PRICE
$3.19

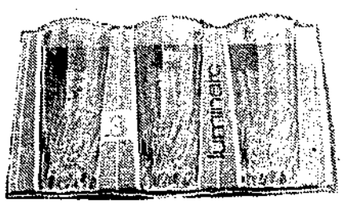

CAKE PAN
Baker's Secret by Ekco
Non-stick. Easy to clean.
8" x 1½" - 20.3 cm x 3.8 cm
Regular price $3.29.
SPECIAL PURCHASE PRICE
$2.29

VILLAGE MERCHANTS

Variety Deli and Health Foods
For a super deal on a luncheon meal
Ham & Cheese on a bun $1.80
886-2936

GIBSONS FISH MARKET
HOURS
Mon. - Thurs. 10 - 6
Fri., Sat., Sun. 10 - 8
886-7888

Gibsons Girl & Guys Hair Salon
20% OFF Regular Price for kids 12 and under
886-2120
In the Lower Village

Show Piece Gallery — Above the NDP Bookstore
OPEN HOUSE WEEKEND
Starts Thurs. May 16 at 7:30 pm with a
Wine & Cheese Social
Coffee & Doughnuts all weekend.
corner of Gower Pt. & School Rd.
886-9213

NDP Bookstore
886-7744 Corner of School & Gower Point Roads
Sunset Books 1/2 PRICE
Mon.-Fri. 9:30 - 5:30
Sat., 10-5; Sun., 11-4

We're your hot water heating people. Call us for an estimate.
Serving the Sunshine Coast
Seaside Plumbing Ltd.
886-7017

TRUFFLES the candy store
Happy Birthday Gibsons Landing!
MAY 24, 1886
886-7522
Between the Hunter Gallery and the NDP Bookstore on Gower Pt. Rd
10:30-5, 7 days a week

Dry Cleaning Services
★ Furs & Leathers ★
20% OFF DRAPES
To end of May
FREE PICK-UP & DELIVERY
8 a.m.-6 p.m. Mon.-Sat.
886-2415
Astra Tailoring & Design
next to Ken's Lucky Dollar

Holiday Weekend Hours
OPEN FRIDAY UNTIL 7 pm
Saturday 9 am - 6 pm
OPEN SUNDAY & MONDAY 10 am - 5 pm

KEN'S LUCKY DOLLAR COUPON
MJB
COFFEE
369 gm **1.00 off**
Use this coupon and save $1.00 OFF
VALID UNTIL SUNDAY, MAY 19th
1 Coupon per item, please.

KEN'S LUCKY DOLLAR COUPON
Kingsford
BRIQUETTES
10 lb. **1.00 off**
Use this coupon and save $1.00 OFF
VALID UNTIL SUNDAY, MAY 19th
1 Coupon per item, please.

Church takes stand

The 544 delegates at the annual British Columbia Conference of the United Church voted to be a witnessing presence at Expo 86. Many members felt that non-participation would be a chance to show their churches' disapproval of such a mega-money project.

One of their main concerns was the certain future tax burden on B.C. residents. Dr. Ivan Cumming, executive secretary of B.C. Conference claimed the United Church should be there with a definite program pointing to the disastrous economic situation in our province.

The sixtieth annual B.C. Conference of the United Church was held May 2 to 6 at the Trinity Ecumenical Centre in Nanaimo. The Reverend Alex Reid, minister of West Howe Sound Pastoral Charge; Jessie Oliver retired diaconal minister and Dorothy Fraser presbytery representative for WHSPC were the delegates from the Sunshine Coast.

Conference themes "Evangelism: - many voices -one word" was greatly emphasized by the visible concerns of the delegates. Subjects covered by discussion and motions were: the below poverty level of social assistance families; the large percentage of unemployment; the political, financial and human conditions of unemployment; the political, financial and human conditions of Third World areas; the treatment of our native populations; cutbacks of education funding in B.C. and the threat to world peace by the continuing insane arms build-up.

One hundred years of Marine Mission on the B.C. coast was highlighted by excellent programs of dance and related histories presented by Port Simpson natives depicting the coastal tribe's culture, the Bella Coola natives and the Kispiox tribes. Sunday evening 1000 delegates and friends were treated to a native feast barbeque meal which included salmon, oolichans, herring roe on kelp, smoked moosemeat and soap-berry ice cream.

The ordination service for five Vancouver School of Theology graduates was held at the Beban Park auditorium on Sunday afternoon with the theme sermon preached by the Reverend James A. McCullum of VST.

President of the 1986 B.C. Conference, the Reverent Hadden Gregory of Marpole, Vancouver was installed at Monday morning closing service.

Fashions galore

cessories worn by the committee came from Goddard's in Sunnycrest Mall, Gibsons.

There were numerous compliments on the evening and a general hum of good humour prevailed. The only criticism that I overheard was with respect to the sound system which could not be heard very well in the back of the restaurant.

Rounding out an enjoyable evening of fine food and drink, tastefully presented by the staff at Andy's, was continuous and appropriate music by Steve White on his electric piano with Marion Alsager giving a very professional commentary throughout.

TALENT CONTEST

The Great Sunshine Coast Talent Contest, always a popular event during Sea Cavalcade, will be having its elimination shows at the Twilight Theatre beginning Victoria Day weekend. Will those wishing to participate, please call 886-9443 to register, giving your name, telephone number and talent category; song, solo or group; dance, solo or group; instrument, solo or group; or comedian or other. Each entrant will be expected to pay $2 or groups $6 registration fee.

"OVER 60" RUN

Would anyone care to join me in an "Over 60" run or walk in a "Journey for Lives" on May 20, Victoria Day. The run would begin in lower Gibsons, out Gower Point Road, Pratt Road, highway down to home base. Sponsors for all or portion of the walk/run are most welcome.

LEISURE

Pictured is the winning entry by the overall winner of the Timber Days Poster Contest, Heather Passmore, grade two at Roberts Creek elementary.

ENDS TUE. 14TH.
MATURE WARNING:
Occasional Coarse Language - B.C.F.C.O.
AMADEUS

WED. THURS. FRI.
15 - 16 - 17
BERRY GORDY'S
THE LAST DRAGON
MATURE
WARNING. SOME VIOLENCE.
OCCASIONAL COARSE LANGUAGE. B.C.F.C.O.

SAT. SUN. MON.
18 - 19 - 20
LADY HAWKE
Matthew Broderick
Michelle Pfeiffer
A MAGICAL FUN-FILLED ADVENTURE UNLIKE ANY YOU HAVE EVER SEEN.
MATURE WARNING:
OCCASIONAL VIOLENCE. B.C.F.C.O.

FOR TIMES AND PRICES
twilight theatre
PHONE 886-2827

Friday & Saturday night In the Lounge

Main Event

LEGION GENERAL MEETING
Tuesday, May 21, 8:00 pm

Bingo - 8:00 p.m. Monday

The Legion Kitchen is open Monday through Saturday 12 noon - 8 pm.

Phone Jake at 886-2417 to book
Parties, Banquets and Wedding Receptions
FOR HALL RENTALS CALL 886-2411

Members & Guests

At the Arts Centre

Poster winner

The Timber Days Poster Contest attracted some well-done entries. The following are the winners in each category; there were no entries for grades 10-12.

Kindergarten to grade three: first prize-Jennifer Passmore (kindergarten); second prize-Rolf Harrison (grade one).

Grades four and five: first prize-Rebecca Matson (grade four); second prize-Gary Gray (grade five).

Grades six to eight: Cherie Cochet (grade eight); second prize-Jason Ball and Eric Trudel.

Overall prize winner who won a helicopter ride (with an adult) was Heather Passmore (grade two).

Youth exhibit

The annual "Young People's Exhibition" at the Arts Centre, Sechelt includes art work from schools from Langdale to Egmont, and will be displayed from May 16 to 26.

Thanks are due to all the teachers who collected, mounted and delivered the works to the Arts Centre, and congratulations to the students for their efforts. In this time of cutbacks, the arts always seem to be the first to suffer, so it is good to be able to show the public that intrest in the visual arts still tries to flourish in the schools.

Mixed bill at the Twilight Theatre

The much-awarded film study of the life of Wolfgang Amadeus Mozart finishes its week-long run at the Twilight this Tuesday, May 14. **Amadeus** focuses on the rivalry between the upstart Mozart and the court composer Antonio Salieri.

Following the study of musical genius, the Twilight Theatre presents two very different films for the lovers of martial arts and modern music and for those who delight in mediaeval fantasy.

The martial arts film with an added bonus of the best of Motown music is **The Last Dragon**, which opens a three-day run on Wednesday, May 15, and runs through Friday, May 17. Taimak and Julius J. Carry III star in the Berry Gordy production of a young man who, though underestimated by friends, family and enemies alike, is revealed as a martial arts master in the Bruce Lee tradition.

Lovers of mediaeval fantasy will want to see the second offering of the week at the Twilight Theatre. **Ladyhawke** is a story of starcrossed lovers cursed by a jealous suitor in league with the powers of darkness to be eternally together and eternally apart.

By day the lady is a hawk, assuming human form only with the setting of the sun. Her stalwart companion is human by day but at sunset because of the evil powers working against him assumes the form of a gaunt and furtive wolf.

This fantasy of frustrated love is set in a sumptuous mediaeval setting featuring palaces, castles and some of the most spirited broadsword battling on film. Starring Matthew Broderick and Michelle Pfeiffer, **Ladyhawke** will open its three-day run Saturday, May 18, through Monday, May 20.

For times and prices, phone the Twilight Theatre, 886-2827.

This week on Channel 10

Thursday, May 16
7:00 p.m.
Northwest Coast Indian Art

This two hour special with local teacher Brad Hunt is designed to teach the technique of Indian art.

Brad is an elementary school teacher in Sechelt and this week's special is a tribute to Sechelt elementary school's totem raising to be celebrated Friday, May 17.

Join us Thursday, May 23 for a phone-in with former school trustees Jamie Steven and Don Fairweather.

MICRO CHEF WORKSHOP
A visiting chef from Vancouver's Micro Chef School will present professional secrets that make good home cooking a treat!
Saturday, June 8
9:30 am to 4:30 pm at Elphinstone.
PRE-PAY $30.00 (includes lunch)
BEFORE MAY 17 PLEASE
Call Continuing Education at 886-8841
(Area 883 residents please call 885-7871. Local 27)

DANCE
at the Roberts Creek Hall
SATURDAY, MAY 18th
DOORS OPEN AT 8 PM
GIBSONS BUILDING SUPPLY
MEN'S FASTBALL
presents
TRYSTE
- RICHARD'S MEN'S WEAR
- GIBSONS BUILDING SUPPLIES
- NICK'S SHELL STATION
NO MINORS
TICKETS $6

For your entertainment....ALL WEEK
THE KARMAZYN REVIEW
Who knows what will happen!

Now serving from 5:30...
Create your own sandwich with salad or try one of our Nightly HOT SPECIALS
Expanding —Menu—
BILL'S NO LONGER SORRY

LUNCH SPECIAL $1.99
Mon - Fri

Saturday Breakfast
$1.99 You can't go wrong.

JAM SESSION 2 - 4
Saturday Afternoon - always fun!
SPECIALTY BAR-Tues., Thurs., Fri. & Sat.
Let's all support our local Baseball Teams

SLOW PITCH SCHEDULE
May 14th
GAB vs Elson-Elphie East
B.C. Tel vs K.S.-Elphie West
Cedar's A vs Oscars-Brothers West
Cedar's B vs Schoolboard-Langdale

May 17th
Elson vs Cedars A Elphie East
GAB vs Oscars Brothers West
School Board vs B.C. Tel Brothers East
Cedars B vs K.S. Elphie West

Special SLOW PITCH MEETING Wed. 7 p.m. at the Pub - At least one representative from each team

Thanks to GARY TRUDELL for a good slowpitch schedule

The Cedars Pub
Cedar Plaza, Gibsons 886-8171

POTTERY
by Pat Forst
Handcrafted, directly from the studio.
Just off North Road on Chamberlin Road
Hours 9-5 Sat., Sun. & Mon.
886-2543

VanCity and Tatlow Motors
bring you the best for less.
9.8%*
9.8%
FINANCING is now available to VanCity Members. Including a NO-DOWN-PAYMENT-PLAN.
(New members welcome)

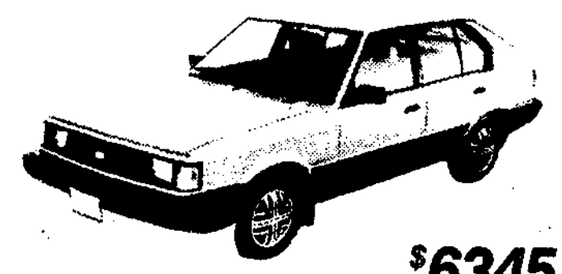

pony
From $6345
No wonder it's Canada's Number One Import.

FINANCING (on approved credit) on any "Pony", "Stellar" or Quality Used Car from Tatlow's inventory of pre-owned vehicles.

EXAMPLE: $6,000 loan
- 1 year term at 9.8%
- amortized over 48 months
- monthly payments: $151.60
- cost of borrowing for 1 year term: $531.18
- outstanding balance at the end of 1 year term: $4711.97

* VanCity provides the loan. Tatlow provides the rate. The 9.8% financing rate is for a one year term and can be amortized over 12 to 60 months on vehicles purchased from Tatlow Motors. This is a limited time offer (May 1 to June 30, 1985) for VanCity members and has been arranged exclusively with Tatlow Motors. (VanCity welcomes new members.)

Luxury you can afford.
From as low as $8995
HYUNDAI
STELLAR

or choose from our selection of QUALITY USED CARS

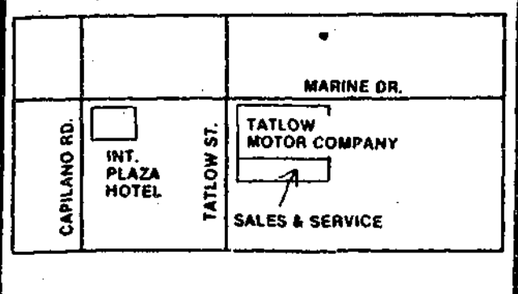

Tatlow
TATLOW MOTOR COMPANY LTD
1695 Marine Drive
North Vancouver
Phone: 986-4291

Vancouver City Savings Credit Union VANCITY
North Vancouver Community Branch

ELPHINE'S CABARET
Gibsons Landing
Next to Omega Restaurant

Announcing NEW Operating Hours
NOW OPEN Thurs., Fri., Sat. - 8 pm - 2 am

Thursday night is
LADIES' NIGHT
with Exotic Dancer
STACY RAY

STACY RAY

LADIES' DOOR PRIZE Thurs. night only
LADIES ONLY TILL 10 PM
Dress Code • Cover Charge
MasterCard
886-3336

Elphinstone Scottish Country Dancers gathered recently for a special evening. See adjacent story.

Scottish dancing vital

by Ron Biggs

The sound of the pipes, the swaying of kilts, the truly Scottish flavour to the dancing—all the colour and ceremony that goes to make up Scottish Country dancing were evident on April 27 when the Elphinstone Scottish Country Dancers held their first dancing workshop in the United Church Hall.

The instructor for this occasion was George Will, a former member of the demonstation team from the Royal Scottish Country Dance Society, Vancouver Branch. Expert instruction with regard to the intricate patterns of dances such as "The Weaver's Daughter-in-Law", "The Danelaw Reel" and "The Flitting" were provided by George to the delight of all concerned.

The "Weaver's Daughter-in-Law" is a country dance that represents the bobbins or spindles on a loom weaving a Highland tartan, and while dancing the patterns, one can visualize this happening.

Following the workshop sessions, there was a potluck supper held in the evening after which, a dance program of 15 Scottish country dances were danced by all 32 participants.

Prior to the evening dance programs starting, a presentation was made to George Will on behalf of the Elphinstone Scottish Country Dancers in appreciation of his assistance and good humour in teaching us the dances.

At this time he was most enthusiastic in his comments regarding the group, and said that in our one short year of existence, we have become an entusiastic, well-disciplined group and will go far in maintaining the traditions and concepts of the Royal Scottish Country Dance Society.

The dancers will be starting in September with a beginners class on Friday night at the United Church Hall in Gibsons at 8 p.m. and an advanced class in Sechelt on Monday night. (Time and place to be announced later.)

All those interested in learning or improving their Scottish country dancing skills are urged to attend either of the classes. Singles are most welcome and young people are indeed welcome to join us. For further information phone Don or Nancy Cadenhead 885-7028; Ron or Steph 886-2366.

The Room

by Peter Trower

It occurred to Jeff Cowden, as he entered the rundown lobby of the Marble Towers Hotel, that the place was rather misleadingly named. It boasted no towers and there was no trace of marble in its fraying, woebegone decor. The rug was faded and worn. The ancient leather chairs creaked with age and the weight of several equally old men who sat staring glumly through the lobby window. On one wall was a large, incongrous and poorly-rendered painting of an English country garden.

The Marble Towers was simply a third-rate hotel on a third-rate street - six stories of small, shabby rooms, catering to a motley clientele of aging whores, unemployed loggers, smalltime grifters, burnt-out pensioners, boozers, losers and broken dreamers - the flotsam and jetsam parade.

Jeff Cowden was an encyclopedia salesman, severely down on his luck. In his younger days, he had enjoyed considerable success as a huckster and had won several sales awards. But time and a burgeoning alcohol problem had blunted his persuasive pitch and dampened his enthusiasm. Few people seemed interested in encyclopedias any more. They seemed content to read specialized magazines or simply watch television. Cowden hated television with an irrational passion. "It's ruined the goddamn business!" he was fond of saying.

Cowden was a small man in his early fifties with greying red hair and a boyish, tentative smile that had once been his greatest selling asset. He'd broken down many a housewife's defenses with that smile but there was a nervous edge to it now. The last couple of years had been particularly bad for Jeff Cowden. His sales had reached an all-time low and his drinking had escalated accordingly. A few months back, Mabel, his long-suffering wife, had packed her things and moved out for good. Cowden had given up the small apartment they had shared. What the hell was the point of keeping it. He had sold most of the furniture to finance a monumental booze-up.

Now, fresh from the detox centre where his bender had eventually landed him, Cowden stood at the desk of the Marble Towers Hotel, shaky but sober. He was suffering the pangs of profound remorse that always followed his binges. Cowden was also filled with a new and desperate resolve. He would hole up here for a couple of days and regain his bearings. Then, by God, he'd get back on the road and make some money. These positive thoughts served to bolster Cowden's whisky-shattered morale. Perhaps Mabel would even come back if he straightened his life out.

Buoyed by good intentions, Cowden tapped the bell to alert the desk clerk. "I'd like a room," he announced briskly.

The clerk, a balding young man with glasses, looked up disinterestedly from a skin mag and pulled a key from a pigeonhole. "324," he said in a flat voice. "That'll be $10 in advance."

Cowden took the rickety elevator to the third floor and inspected his new quarters. The room was virtually indistinguishable from dozens of others he had stayed in over the year. It boasted an old-fashioned brass bedstead with a sagging mattress, a straight-backed chair and a cigarette-scarred chest of drawers with a cracked mirror. A single window looked out on a narrow alley where a bag lady was rooting through a garbage bin. Cowden nodded to himself. It was about par for the course. He hadn't been expecting a suite at the Ritz and at least the room seemed reasonably clean.

For some reason, the window was wide open and a chilly fall breeze rustled the cheap curtains. Cowden closed the window and lay down on the bed to contemplate his uncertain future. His nerves were still raw and jangled from weeks of drinking but Cowden was determined to stay away from the sauce. Before long, he drifted off to sleep. And the nightmare engulfed him.

Cowden had had bad dreams before but this one was in a class by itself. It began simply enough. Cowden dreamed that he woke up. At first he appeared to be in the same room but there were differences - subtle, insidious differences. For one thing, he was lying on a couch instead of a bed. There was a low table in one corner and in place of the dresser was a door, slightly ajar. From beyond the door came whispering sounds as though two people were conversing in low voices. Cowden could not make out the words but the sounds were indescribably sinister.

Cowden was conscious of only one thing - he must close that door at all costs and bar the entry of who or whatever lurked on the other side. He attempted to rise from the couch but something seemed to be preventing him. Cowden turned his head and saw to his absolute horror, a dead white hand gripping his arm. The disembodied member projected impossibly from the back of the couch like a loathesome grub. Try as he would, Cowden could not break its clammy grip. He tried to scream but no sound came. The malevolent whispering sounds grew louder. The door began to inch open.

There was only one possible escape from the horror. By a sheer effort of will, Cowden wrenched himself awake. He lay there sweat-soaked and panting. The room was dark but at least it was the right room. There was only one thing wrong. The window he had carefully closed was wide open again.

To be continued

Ballet auditions

Cleveland Ballet artistic director Dennis Nahat will hold company open call auditions in Seattle on Thursday, May 23 for professional dancers seeking employment for the 1985-86 season.

In addition, Nahat will audition ballet students who are interested in full or partial scholarships at School of Cleveland Ballet. Candidates for scholarships must be at least 12 years old, with a minimum of three years of training.

The auditions will take place at Pacific Northwest Ballet School, 4649 Sunnyside Avenue North. Scholarship and company open call auditions take place from 7 to 10 p.m.

Dancers should bring biographies and full-length dance photographs to auditions, should they be needed. For details, call Sherry Tarrant at (216)621-3633.

OMEGA RESTAURANT • STEAK • PIZZA • SEAFOOD

Our 10th ANNIVERSARY SPECIAL continues . . .

MON. MAY 13 - THURS. MAY 16

PIZZA

Any SMALL $4.50
Any MEDIUM $6.50
Any LARGE $8.50

DINE IN OR TAKE OUT

Overlooking Gibsons Harbour
"HOME OF THE BEACHCOMBERS"
886-2268

G.E.D./GRADE 12 EQUIVALENCY EXAM

The next exam is scheduled for

Saturday, June 8

9:00 am to 5:00 pm

at the Continuing Education classroom, in Gibsons.

Application and the $10.50 fee must be received at the Continuing Education office **by Friday, May 17.**

For information and forms, please call **886-8841.**
(Area 883 residents can call 885-7871, Local 27)

Church Services

THE UNITED CHURCH OF CANADA
Sunday Worship Services

ST. JOHN'S
Davis Bay - 9:30 a.m.
Rev. Alex G. Reid
Church Telephone 886-2333

GIBSONS
Glassford Road - 11:15 a.m.
Sunday School - 9:30 a.m.

SUNSHINE COAST GOSPEL CHURCH
Corner of Davis Bay Road & Laurel Road
Inter-Denominational Family Worship
Sunday - 11 a.m.
Sunday School For All Ages
Sunday - 9:45 a.m.
"We Extend A Welcome And An Invitation to Come And Worship The Lord With Us"
Pastor Arie de Vos

GIBSONS PENTECOSTAL CHURCH
New Church building on School Road - opp. RCMP
Senior Pastor Ted Boodle
George Marshall Visitation Minister
Sunday School 9:30 a.m.
Morning Worship 11:00 a.m.
Evening Fellowship 6:00 p.m.
Home Bible Study
Phone 886-9482 or 886-7107
Affiliated with the Pentecostal Assemblies of Canada

ST. BARTHOLOMEW'S & ST. AIDAN'S ANGLICAN CHURCHES
Parish Family Eucharist
Combined service at St. Bartholomew's, Gibsons 10 a.m.
Rev. J.E. Robinson, 886-8436
St. Aidan's, Roberts Creek
Evensong and Holy Eucharist
6:30 p.m. 1st Sunday in month

ST. HILDA'S & ST. ANDREW'S ANGLICAN CHURCHES
St. Hilda's Anglican, Sechelt
Holy Eucharist 8:00 a.m.
Church School 9:30 a.m.
Family Service 11:00 a.m.
St. Andrew's Anglican Pender Harbour
Worship Service 4:30 p.m.
Rev. John Paetkau 885-5019

CALVARY BAPTIST CHURCH
Park Road, Gibsons
Sunday School - 9:30 a.m.
Sunday Worship Services
11:00 a.m. & 7:00 p.m.
Home Fellowship Groups
Rev. Dale D. Peterson
886-2611

SEVENTH-DAY ADVENTIST CHURCH
Sabbath School Sat. 9:30 a.m.
Hour of Worship Sat. 11:00 a.m.
Browning Road & Hwy 101
Everyone Welcome
For information phone
885-9750 or 885-2727

PENDER HARBOUR PENTECOSTAL CHURCH
Lagoon Road, Madeira Park
Pastor Tim Shapcotte
883-2374 or 883-2870
Sunday School 9:45 a.m.
Morning Worship 11:00 a.m.
Prayer & Bible Study
Wednesday, 7:00 p.m.

CHRISTIAN SCIENCE SOCIETY SERVICES
Sunday Service & Sunday School 11:45 a.m.
Wednesday 7:30 p.m.
in United Church Building
Davis Bay
885-2506 or 886-7882

GRACE REFORMED COMMUNITY CHURCH
Sunday
Sechelt Elementary School
Sunday School 9:45 a.m.
Studies in Genesis 11:00 a.m.
Home Meetings
Studies in Matthew 7:30 p.m.
Wednesday
Home Bible Study 7:30 p.m.
J. Cameron Fraser, Pastor
885-7488

THE CHURCH OF JESUS CHRIST OF LATTER DAY SAINTS
Davis Bay Rd. - Wilson Creek — Davis Bay Community Hall
Sacrament Service 9:00 a.m. Sunday School 9:55 a.m.
Branch President Reg. H. Robinson 886-2382

Check out these

Terrific Tatlow Deals

9.8% FINANCING (O.A.C.)
on all new and used cars. 60 month term and no-down payment plans are available.
*This limited time offer is a Tatlow Motors — VanCity Exclusive

1985 PONY SPORT PACKAGE
Now Sale Priced at only $98.00
Our "Pony Sport" includes all the Pony GLS equipment plus a sunroof, decor package, sport steering wheel, sport wheel covers, rear deck louvres and front air dam
REGULARLY $8640
TERRIFIC TATLOW PRICE $8163

1985 STELLAR SL/SE
All the Stellar SL luxury equipment — plus sunroof, am/fm stereo cassette system, deluxe full wheel covers and decor package
REGULARLY $10,210
TERRIFIC TATLOW PRICE $9797

BCAA Membership is included with purchase of any vehicle from our inventory of quality used cars.

Tatlow 986-4291
TATLOW MOTOR COMPANY LTD
1695 Marine Drive
North Vancouver

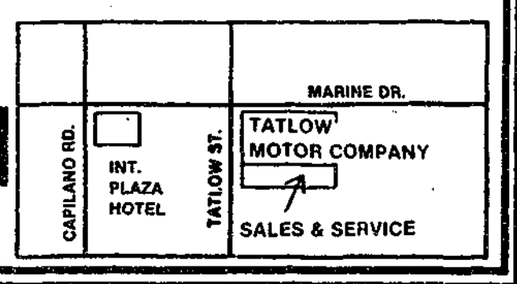

SPORTS

The Prairy Boys' Sailing Club, or Neil's Navy, sailed into Gibsons aboard six boats Saturday on their eleventh such annual trip. This is their first time in Gibsons, but their second in the Desolation Sound area. Here "Commodore" Peter Neil presents the "Outstanding Sailors Racing in Dangerous Waters" trophy to Barry Luster of Calgary who won a 26 mile race from Reid Island to Herriett Bay on Quadra Island. Neil said the sailors, all from Calgary, were most impressed with the new marina; "Pacific Quest Charters on Granville Island told us about it," said Neil. "It's going to make a big difference to Gibsons." —Dianne Evans photo

COAST TRACTOR
INDUSTRIAL & FORESTRY EQUIPMENT
Coquitlam, B.C.
Toll Free 112-800-242-1988
SALES REPRESENTATIVES Archie Morrison Res. 939-4230 Ian Davis 941-3245

TIDE TABLES

Tues. May 14		Wed. May 15		Fri. May 17		Sun. May 19	
0205	14.5	0235	14.2	0320	13.7	0400	13.3
0855	7.5	0925	6.4	1015	4.3	1115	2.8
1430	10.9	1545	11.6	1720	13.1	1840	14.2
1955	7.6	2050	8.4	2220	9.8	2350	10.8
		Thur. May 16		Sat. May 18		Mon. May 20	
		0255	14.0	0340	13.5	0425	13.1
		0950	5.3	1045	3.5	1145	2.4
		1630	12.4	1800	13.7	1915	14.4
		2135	9.2	2305	10.4		

Reference: Point Atkinson
Pacific Standard Time

For Skookumchuk Narrows add 1 hr. 45 min., plus 5 min. for each ft. of rise, and 7 min. for each ft. of fall.

COAST NEWS Photo Reprints
Any published photo or your choice from the contact sheets
3 x 4 - 3.00
5 x 7 - 5.00
8 x 10 - 8.00

D & D GULF
It's a question of honesty.

Between 9:30 p.m. May 8 & 6:30 a.m. on May 9 we were broken into and robbed.

All our credit card invoices for TUESDAY, MAY 7 and credit card invoices, cash and cheques for WEDNESDAY, MAY 8 after 5 pm, were stolen.

IF YOU PURCHASED gas or services on credit card on Tuesday or made any transaction after 5 pm on Wednesday would you PLEASE CONTACT THE SERVICE STATION so we may re-imprint your cards.

We greatly regret any inconvience to our valued customers. Thank you.
Doug & Darcy Long

TOWN OF GIBSONS

Contract No. 9.90.2
CONSTRUCTION OF
WELL NO. 3 PUMPING STATION

Call For Tenders

Sealed tenders clearly marked "Contract No. 9.90.2 -Tender for Construction of Well No. 3 Pumping Station" will be received by the undersigned **up to 2:00 p.m.** local time of **May 23, 1985** and will be opened in public at that time and date.

The work comprises the construction and completion of the water pumping station over the existing Production Well No. 3 and related work.

Contract documents may be obtained at the offices of either the undersigned or of Dayton & Knight Ltd., Consulting Engineers, 626 Clyde Avenue, P.O. Box 91247, West Vancouver, B.C., upon payment of fifty dollars ($50.00) which sum will be refunded following the submission of a tender or on return of the documents in good condition within thirty (30) days of receipt of tenders.

The lowest or any tender will not necessarily be accepted.

Mrs. R. L. Goddard
Clerk-Treasurer
Town of Gibsons
P.O. Box 340
1490 South Fletcher Road
Gibsons, B.C.
VON 1VO

From the fairway

by Alec Warner

Major alterations and improvements to the course are still in full swing. Tom Milsted, Roy Taylor and their volunteer crews are rapidly nearing completion on the extended No. 1 tee and Tommy is planning a one day "barn raising" picnic to erect the new power cart storage shed. Time and details will be announced within the week.

On Sunday, April 28, 78 golfers teed off playing in the annual President vs Vice-President Tournament. The President's team (of which I was a member) won handily and thoroughly enjoyed a delicious luncheon paid for by the losing team. The low net individual winner of the tournament was Doug Elson with a spectacular net 59.

The ladies' "Eighteeners" played a Stableford Tournament on Tuesday, May 7 with the following results. First flight winner was Phyl Hendy with Connie Grant as runner-up. Second flight winner - Vera Munroe and in second place -Isobel Rendleman. Third flight leader was Sheila Smith with Judy Malnarick runner-up.

The ladies' "Niners" play ended with the following results. First low net score was turned in by Gladys Warner with Elinor Knight second. Lee Redman took the low putts honours, and Ellen Brock won the pin round.

Thirty-two played an alternate shot, teams of two, game on Monday evening Mixed Twilight golf. It was a perfect Sunshine Coast spring evening enjoyed by all participants. "Come on down!"

Men's Twilight on Wednesday, May 8 had 26 golfers turn out with the following results. Low gross (35) - Wolf Reiche, low net (27½) - Dave Nestman, second low net (31½) - Paul Smith, second low gross (36) -Russ Mac Leod.

Golf was followed by a "bring your own steak" barbeque cookout. It was an enjoyable evening but no thanks are due to the Men's Twilight Committee which, in my opinion, failed miserably in its organizational mandate, and I urge them to pull up their socks as quickly as possible!

Power Squadron changes watch

by Harry Lomax, PRO

The Sunshine Coast Power Squadron held its annual Change of Watch Banquet on Saturday, May 11 at the Sunshine Coast Golf and Country Club. The retiring commander, Oskar Friesen, presented various awards to some 15 of the members. In his retirement speech he expressed his appreciation for the co-operation and assistance of the squadron's members and the support of his retiring Bridge.

The officiating officer, Past District Commander Wally Kiss, together with his wife Eleanor, attended as guests of the Squadron and conducted the impressive installation ceremonies for the incoming Bridge.

In his acceptance speech the new commander, Burt Hobbs, thanked the members for their confidence and gave a brief outline of plans for the coming year. Officers for the coming years consist of commander, Burt Hobbs; executive officer, Owen Hooper; secretary, Pamela Earle and treasurer, Roger Scheel. The appointed officers include David Fyles, Annelies Richter, Kjell Gartieg, Don Hadden, Detlev Stiegler, Tom Meredith, John Csiky and Harry Lomax.

The Sunshine Coast Power Squadron is responsible for conducting the very popular basic boating courses every fall. Announcements for these will be made later in the summer.

Men's fastball

LEAGUE STANDINGS

	W	L	PTS
Elphie Rec.	1	0	2
G.B.S.	1	1	2
Bluenosers	1	1	2
Gilligans	1	1	2
Weldwood	0	1	0

On Monday, May 6 the Bluenosers gave up an early 6-1 lead and eventually lost 12-6. B. Grandage got the win in relief of Ken Hincks. G. Bergnach suffered the loss. Homeruns by Lovell and Hincks.

On Tuesday, May 7 the Elphi Recs won over G.B.S. by a score of 3-1. Dave Lamb had 2 hits including a homer to lead G.B.S. The homer was the only run given up by winning pitcher Alex Skytte. Ken Bland had two hits for the old boys, including a home run. The ball game was error free. The losing pitcher was R. Boychuk.

On Wednesday, May 8 the Bluenosers won over Weldwood by a score of 8-4. The Bluenosers took an early lead. Kelly Bodnarak 3-4 at the plate lead the offence. Weldwood's errors added to the score.

On Thursday, May 9 G.B.S. won over the Gilligans 2-1. Gilligans took a 1-0 lead and made it stand up until there was one out in the bottom of the seventh. Milt Wilhelms hit a single, Dave Neuman flew out to right advancing Wilhelms to second. Kerry Bjornson lined a two strike double to right centre to tie the game.

Bjornson went to third on an infield hit by Peter Hautala and scored the winning run on a wild pitch.

Sunday, May 19 and Monday May 20 the League Tournament first game starts at 9 a.m. (both days).

Sunday at 9 a.m. G.B.S vs Bluenosers to start the Round Robin format. Come out and enjoy some good fastball action.

Gibsons Public Library
Hours:
Tuesday 1:30 - 4 p.m.
Wednesday 10:30 - 4 p.m.
Thursday 1:30 - 4 p.m.
7:00 - 9 p.m.
Saturday 1:30 - 4 p.m.

GIBSONS MARINA
.... Special To Boaters ...
For those who book in for a berth PRIOR to May 19th, we will GIVE YOU a book of LOTTERY TICKETS for the May 18/19th
Sunshine Coast Salmon Shark Derby

When there's an emergency call K & E TOWING
885-2919
24 hr. Service

WE WILL TOW ANYTHING!
BCAA
CONVENIENCE towing available at SPECIAL RATES.
3 TRUCKS - in Gibsons, Roberts Creek and Sechelt - SERVING THE COAST.

How to get a "secret" monthly income while minimizing your taxes:

Many professional advisors have not latched on to the "secret" income that is available through investment funds. Why it is a "secret" we don't know—it has been proclaimed and used for over 50 years in Canada. It's called a Monthly Withdrawal Plan. Here is what the past has shown: A person who had $100,000 in Templeton Growth Fund on January 1, 1964 and started a 1% per month withdrawal of $1,000, (12% per year) would have received $252,000.00 in monthly payments by December 31, 1984. (Mortgages were paying only 7% in 1961).

However, instead of having just the original $100,000 left, the value remaining in the fund is now $865,896.35. Furthermore, that $252,000.00 "income" would bear about one quarter or less tax liability than an equivalent income earned from interest or annuities.

With that $856,896.35 which is left you could withdraw 1% per month ($8,568.00 monthly or $102,816.00 annually) to keep pace with inflation. How's that for "having your cake and eating it too"?

For free information on Withdrawal Plans write or phone:

LEONARD THOMAS
GREAT PACIFIC MANAGEMENT CO. LTD.
1010 - 1200 Burrard Street, Vancouver, B.C. V6Z 2C7
669-1143

Paints and Stains OLYMPIC
Buy 3, Get 1 FREE!
Offer in effect MAY 8th - JUNE 9th at BOTH our locations

Paints and Stains OLYMPIC. HAVE THE INSIDE ON OUTSIDE PROTECTION
☐ Solid Colour Oil Stain
☐ Semi-Transparent Oil Stain
☐ Latex Solid Colour Stain
☐ Overcoat Flat Latex Paint
☐ Overcoat Satin Latex Paint
☐ Weather Screen Deck Stain
LARGE SELECTION Now in Stock!
GIBSONS BUILDING SUPPLIES LTD.
Gibsons 886-8141
Sechelt 885-7121
OPEN Mon-Sat 8 am - 5 pm
Sunday (Gibsons only) 10 am - 4 pm
Vancouver (Toll Free) 688-6814
TWO LOCATIONS SUNSHINE COAST HIGHWAY GIBSONS WHARF AND DOLPHIN SECHELT

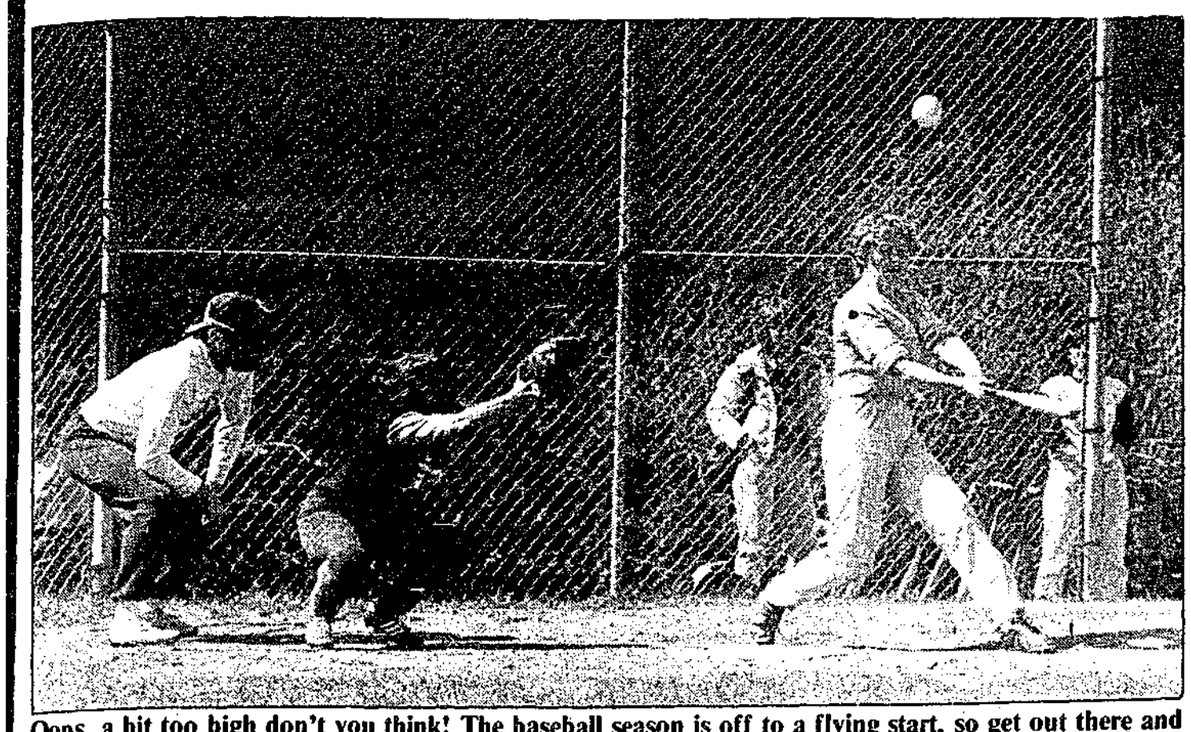

Oops, a bit too high don't you think! The baseball season is off to a flying start, so get out there and cheer on your favourite team this year. A good crowd always makes the games that much more exciting.
—Jay Pomfret photo

Minor baseball

Good parental and fan support was quite evident at all games this week. Undoubtedly this had a lot to do with the exciting baseball that was observed.

In the Colt Division, back to back wins by Timbermart over Gibsons Legion and Pender Harbour, vaulted them into top spot.

In the Pony Division, the Flying Tigers were just that as they kept their undefeated record intact with a 22-2 thrashing of Esso and 6-3 squeaker over GBS. Kenny Fujimori picked up both wins for the Tigers and hit a 3-run homer in the first win. Nathan Strand was the hitting star in the second win, with a 3-run homer. Travis Greene, playing for GBS, a division higher than his normal team, led a valiant comeback effort for GBS, but strong pitching saved the game for the Tigers.

In the Bronco Division, Yarmola kept rolling right along with two close wins. Eric Sweet drove in the winning runs in a last inning for a 14-13 win over Ken's Lucky Dollar, and the whole team hung on to beat Kern's 14-12 in their second win. Super Valu toppled Pender Harbour 24-8 but lost to Ken's in an exciting 7-6 game. Kern's beat the Harbourites 17-2 before running into a hot Yarmola team.

Mosquito Division action saw RCMP climb to the top with a 6-5 win over Elson Glass and a 22-5 decision over Kiwanis. The Kinsmen did well winning their first two games and now sit tied with Kiwanis for second place.

STANDINGS AS OF MAY 10:

COLT	W	L	PCT	GBL
Timbermart	3	1	.750	-
Gibsons Legion	2	1	.667	½
Pender Harbour	0	3	.000	2½

BRONCO	W	L	PCT	GBL
Yarmola	4	0	1.000	-
Kerns	2	2	.500	2
Super Valu	2	2	.500	2
Pender Harbour	1	3	.250	3
Kens L. Dollar	1	3	.250	3

PONY	W	L	PCT	GBL
Flying Tigers	4	0	1.000	-
GBS	2	2	.500	2
Esso	0	4	.000	4

MOSQUITO	W	L	PCT	GBL
RCMP	3	1	.750	-
Kiwanis	2	1	.667	½
Kinsmen	2	1	.667	½
Gibsons Realty	2	2	.500	1
Elson Glass	0	4	.000	3

TEE BALL	W	L	PCT	GBL
Gibsons B. & T.	4	0	1.000	-
Saans	2	0	1.000	1
Elpi Rec	2	2	.500	2
Bob Hobbs	2	2	.500	2
Howe Sounders	0	2	.000	3
Rent-A-Wreck	1	2	.333	2½
Pharmasave	0	3	.000	3½

FASTBALL SLATE

Monday, May 13	Elphi vs Gilligans at Hackett
Tuesday, May 14	Bluenosers vs G.B.S. at Brothers
Wednesday, May 15	Elphi vs Weldwood at Hackett
Wednesday, May 15	Gilligans vs Bluenosers at Brothers
Thursday, May 16	Weldwood vs G.B.S.

Chatelech Honour Roll

The following are Honour Roll and Honourable Mention students from Chatelech secondary school.

GRADE 8
HONOUR ROLL
Jody Brooks, Barry Bryce, Tony Clark, Denise Foxall, David Gottwald, Geoff Gillies, Kevin Hansen, Andrea Robilliard, Gianni Pisanu, Lim McCuaig, Roberta Sim, Gabriel Taylor, Ilka Riemann.

HONOURABLE MENTION
Jean Bilous, Julian Burtnick, Jennifer Copping, Dawn Goodman, Ashley Rayment, Eleanor O'Keeffe, Donna Ngyard, Lisa McCourt, Karen Solli, Kim Watts, Shari Wilson, Christina Wing, Doug Wood.

GRADE 9
HONOUR ROLL
Teresa Caldwell, Nicole Anderson, Alex Han, Christie Hawes, Tracey McElroy, Allen Van Velzen.

HONOURABLE MENTION
Doug Hamilton, Susan Ladner, Trina Paul, Duane Poore, Julie Poulsen, Crystal Mathis.

GRADE 10
HONOUR ROLL
Steven Bull, Tracey Burns, Darren Hamilton, Trish Nielsen, Leah Vandeberg, Pax Webb.

HONOURABLE MENTION
Bari Hedden, Michael Rogers, Kim Darwin, Warren Hansen, Cynthia Wickwire.

GRADE 11
HONOUR ROLL
Michelle Burdette, Kirsten Nicholson, Sean Huson, Vicki Sallows.

HONOURABLE MENTION
Jim Nicholson, Debbie Christianson, Garth Frizzell, Marnie Traff, Shane Walkey.

GRADE 12
HONOUR ROLL
Andrea Rayment, Trevor Pike, Phillip Nelson, Sue Krivanek, Cathy Crucil.

HONOURABLE MENTION
Brian Gill, Loney Ziakris.

More from Gibsons council

There will be a summer tennis program in Gibsons this year, to be held at Elphinstone secondary school; permission has been granted to Ron Knight, head instructor of the program, for him to use the courts at the school. Permission has already been received from principal Dave Stigant, according to a letter received from Knight at the May 7 Gibsons council meeting.

In other news council has agreed to send a letter to the mayor of Quesnel, M.L. Pearce, in reply to a copy of his letter addressed to the prime minister, expressing concerns about the state of the forest industry in the province.

In the letter the council will support the resolution which his letter contains; in part it states "Whereas the status of the forest industry in Canada, and more particularly in British Columbia is rapidly deteriorating due to many influencing factors...be it resolved that the city of Quesnel petition the federal government to more fully recognize the importance of the Canadian forest industry by establishing a separate ministry of forests and by enactment of appropriate federal forests legislation."

Gibsons council will also send their letter of support for the resolution to Prime Minister Mulroney as has the mayor of Quesnel.

Both the Girl Guides of Canada and the 1st Gibsons Cubs have received pins from the town of Gibsons to exchange with other goups on upcoming visits. The council agreed that, at 58 cents a piece, the pins are an excellent and relatively inexpensive way of "putting Gibsons on the map".

The Gibsons pool will be closed for the month of August only, according to a report from clerk-treasurer, Lorraine Goddard. Although the pool must be subsidized in July as well as in other months, the well-attended swimming lessons in that month indicate that the pool would best remain open during that time. It has closed in other years for two months.

"Youth Can Move The World"

Youth Conference sponsored by the "Baha'i Youth Movement"
In response to
U.N. "International Year of the Youth"
Speaker: **Duane Varan**
Saturday, May 18
9:30 am - 4 pm Elphinstone Lunch Room
7 - 11 pm Marine Room, Gibsons
PUBLIC INVITED
Sunday: Service Projects

Sunshine Coast Business Directory

• AUTOMOTIVE •

NEED TIRES? Come in to
COASTAL TIRES
TIRE & SUSPENSION CENTRE
886-2700 886-8167
Hwy. 101, just West of Gibsons

• AUTOMOTIVE •

Jamieson AUTOMOTIVE
REPAIRS TO ALL MAKES
"The Rad Shop"
COLLISION REPAIRS 886-7919
B.C.A.A. Approved Hwy. 101, Gibsons

• CLEANING SERVICES •

SUNSHINE COAST DISPOSAL SERVICES
Port Mellon to Ole's Cove
Commercial Containers Available
885-9973 886-2938

• CONTRACTING •

BOB ZORNES ROOFING
Specializing in all types of commercial & residential roofing
FREE ESTIMATES **886-2087** eves. ALL WORK GUARANTEED

• CONTRACTING •

Call: **Swanson's**
For: Ready Mix Concrete Sand & Gravel
Dump Truck Rental
Formed Concrete Products
Phone 885-9666 — 885-5333

POMFRET CONSTRUCTION
For all aspects of residential & commercial construction
886-3770

• EXCAVATING •

RAY HANSEN TRUCKING
& CONTRACTING LTD.
Gravel, Clearing & Excavating,
Septic Systems, All Types of Gravel
Box 218 Madeira Park VON 2H0 883-9222

GIBSONS READY MIX
SUBSIDIARY OF RENCO CONCRETE LTD.
886-8174 886-8174
P.O. Box 737, Gibsons, B.C. V0N 1V0

JANDE EXCAVATING
Div. of Kowa Enterprises Ltd.
450 Loader Land Clearing
R.R. 2, Leek Road, Dump Truck Joe & Edna
Gibsons, B.C. VON 1V0 886-9453 Bellerive

• EXCAVATING •

J.F.W. EXCAVATING LTD.
• Septic Fields • Excavations • Clearing •
Reef Rd. 886-8071 Gibsons

BC FERRIES Schedule

SPRING 1985

Effective Friday, March 1, 1985 to Wednesday, June 26, 1985 inclusive:

VANCOUVER-SECHELT PENINSULA — HORSESHOE BAY-LANGDALE

Lv. Horseshoe Bay		Lv. Langdale	
7:30 am	5:30 pm	6:20 am	4:30 pm
★9:30	★7:25	★8:30	6:30
1:15 pm	9:15	★12:25 pm	★8:20
★3:30		2:30	

JERVIS INLET — EARLS COVE-SALTERY BAY

Lv. Earls Cove		Lv. Saltery Bay	
6:40 am	6:30 pm	5:45 am	★5:30 pm
10:30	8:30	★9:15	7:30
★12:25 pm	★10:20	11:30	9:30
4:30		3:30 pm	

★ MAVERICK COACH LINES TIMES

MINI-BUS SCHEDULE

	Monday	Tuesday	Wednesday	Thursday	Friday
Leaves Sechelt	8:40 a.m.	8:40 a.m.	8:40 a.m.	8:40 a.m.	8:40 a.m.
for Gibsons	*10:00 a.m.	*10:00 a.m.	*10:00 a.m.	*10:00 a.m.	10:00 a.m.
The Dock, Cowrie Street	1:00 p.m.	1:00 p.m.	1:00 p.m.	1:00 p.m.	
	* 3:15 p.m.	2:30 p.m.	* 3:15 p.m.	2:30 p.m.	3:15 p.m.
Leaves Gibsons	9:15 a.m.	9:15 a.m.	9:15 a.m.	9:15 a.m	9:15 a.m.
for Sechelt	*10:45 a.m.	11:45 a.m.	*10:45 a.m.	11:45 a.m.	10:45 a.m.
Lower Gibsons.)	* 1:35 p.m.	1:50 p.m.	* 1:35 p.m.	* 1:35 p.m.	
Municipal Parking Lot, Gower Pt. Rd.	4:00 p.m.	* 4:00 p.m.	4:00 p.m.	* 4:00 p.m.	4:00 p.m.

* "LOWER ROAD" route - via Flume Road, Beach Avenue & Lower Road

NOTE: FRIDAY RUN FROM SECHELT TO GIBSONS AT 1:00 PM AND RETURN TRIP AT 1:30 PM HAVE BEEN CANCELLED

Sunshine Coast Business Directory

• MISC SERVICES •

CHAINSAWS
SALES & SERVICE
KELLY'S LAWNMOWER & CHAINSAW LTD.
HWY. 101 & PRATT RD. 886-2912

GIBSONS LANES
886-2086

Sunshine POOL MAINTENANCE & Supplies
• Parts & Accessories
• Sales & Service
• Water Analysis
HOT TUBS
Reg. Dickson **885-2661**

ELSON GLASS
886-7359
Conversion Windows, Glass, Auto & Marine Glass, Aluminum Windows & Screens, Mirrors
Hwy 101 & Pratt Rd.

GIBSONS TAX SERVICE A. Jack
Income Tax Preparation
All business strictly confidential
1767 Martin Rd. Gibsons 886-7272

• MISC SERVICES •

ROLAND'S HOME IMPROVEMENTS LTD.
• 5" continuous aluminum gutters
• Vinyl siding
• Soffits & Fascias
• Built-in vacuum systems
885-3562

SUNSHINE KITCHENS - CABINETS -
886-9411
Showroom: Pratt Rd. & Hwy. 101
Open: Sat. 10-4 or anytime by app't.

BONNIEBROOK INDUSTRIES
• Septic tank pumping • Portable toilet rental
• Septic tank sales • Crane truck rental
886-7064 Days or Eves.

Serving the Sunshine Coast for 14 years
W.A. Simpkins Masonry
SPECIALIZING IN FIREPLACES
• Brick • Block • Stone
885-2787

• FLOOR COVERING •

KEN DE VRIES & SON FLOOR COVERINGS LTD.
Carpets - Tiles - Linoleums - Drapes
Wallcoverings - Custom Window Shades
Steam Cleaning
886-7112 Hwy 101, Gibsons

Need this space?
Call the COAST NEWS at 886 2622 or 885-3930

• MISC SERVICES •

John Harrison
Refrigeration & Appliance Service
Sunshine Coast Hwy, Gibsons
(across from Peninsula Transport)
886-9959

• HEATING •

LIQUID GAS LTD
Hwy. 101 Sechelt between St. Mary's Hospital and Forest Ranger's Hut.
CANADIAN
Mon.-Fri. 8 a.m. - 5 p.m. 885-2360

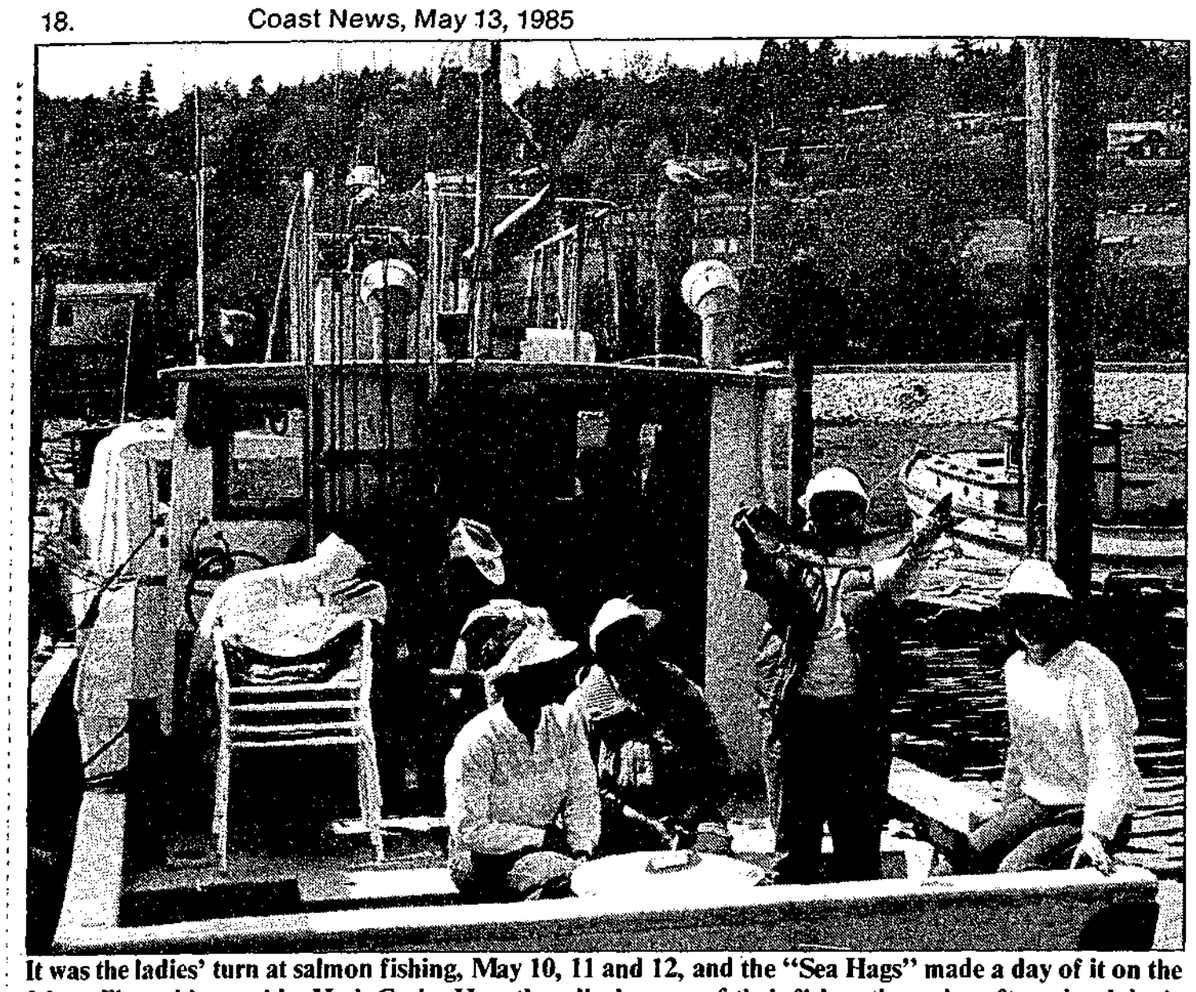

It was the ladies' turn at salmon fishing, May 10, 11 and 12, and the "Sea Hags" made a day of it on the *Moon Fleet*, skippered by Herb Craig. Here they display one of their fish as they relax after a hard day's fishing. Said one of the "Sea Hags", "The organizers did a wonderful job - it's been thoroughly enjoyable." Proceeds from the derby go to St. Mary's Hospital. —Dianne Evans photo

Salmon sharks ride ferry

"The salmon sharks were getting a little bored—just hanging around Richmond Mall and B.C. Place—with hundreds of people staring at them. So we decided to give them a change of pace, and a little ocean voyage. That's why we put the 400 gallon aquarium on the ferry this morning," said Art McGinnis, treasurer of the Sunshine Coast Tourism Association.

McGinnis and his crew arranged with B.C. Ferry Corporation earlier this spring to put the tank and a promotion for the Coast on the Langdale run. The tank was hoisted on with a large crane, and McGinnis said there was a lot of good natured kidding along with a lot of co-operation from the B.C. Ferry crew.

The display will be on the ferry until Sunday, May 19. Manager of the tourism association Anne Langdon said volunteers are needed to man the display. "We are asking anyone with some community interest to spend a morning, afternoon or evening riding the ferry with our display. Our Salmon Shark Derby tickets will be for sale, and it is important that everyone riding the ferry buys a ticket."

The association's main promotion—the Salmon Shark Derby—will be held May 18 and 19, and entrants can win up to $20,000 in prizes. Five salmon sharks will be tagged and released somewhere in Howe Sound this week, then it's up to the fishermen. If you catch a tagged shark you get $1,000. If you haul in the largest one on the weekend you also stand to win $1,000. Tickets are available at many locations on the Coast or from the tourism office, 885-7575.

Crime of the week

On Friday evening, December 9, 1983, a middle-aged woman was tending shop at Todd's Dry Goods in the Sunnycrest Mall, Gibsons.

At about 10 after five, a male entered the store and went immediately to the teller's counter. He reached over the counter and opened a drawer. He grabbed a bundle containing six to seven hundred dollars in cash and approximately $1,000 in redeemed lottery tickets.

He then turned and ran directly at the shop keeper and forcibly knocked her to the ground with a single blow.

The thief then ran out of the shop, through the main mall area and out the south exit doors towards Highway 101. He turned right past the store fronts and was last seen running around the Bank of Commerce into the parking lot near Super Valu.

The suspect was described as a 30-year old white male, slim, five feet, nine inches tall, weighing 160 pounds with dark to black hair, moustache and two inch beard. At the time of the robbery he was reportedly wearing a dark blue toque, a blue plaid, cloth bush shirt and jeans.

Someone knows something about this crime and we want to hear from you! If you have information about this crime or any other crime call Crime Stoppers (at 886-TIPS). You do not have to give your name and the calls are not traced.

The Crime of the Week is aired on Channel 10, Monday to Friday at 12:30 and 3:30 p.m. and Wednesday and Thursday at 7 and 8 p.m.

Ed Charlebois, president of the Sunshine Coast Diabetes Association is shown receiving their offical charter from Elinor Fitzpatrick, president of the B.C. Division of the Canadian Diabetes Association during a symposim on diabetes given in Sechelt last Saturday. —Bran Benson photo

Police of the week

GIBSONS RCMP

Police are requesting the assistance of the general public in relation to the following items:

Witnesses are sought to a hit and run incident which occurred in the underground parking lot of Gramma's Pub during the night of May 3; any information regarding several thefts of logs in the Woolridge Island and Howe Sound area would be welcomed; information leading to the arrest of the suspects responsible for the theft of $800 worth of logging tools from a camp located in the Crest Logging Road area in Port Mellon, the theft was reported to police on May 5; any witnesses to the vandalism done to a 1969 red Camaro parked on Ocean Beach Esplanade on the second and the third of May; it is believed that vandals lifted the hood of the car, stole the air filter and left the nuts loose. When the owner drove the car later, major damage was done to the vehicle as a result

On May 6, an 18 foot jet boat valued at $35,000 was reported stolen from Hyak Marina in Gibsons.

Two men are in police custody following an attempt to steal a boat leased by the CBC from Johnny Smith for use in the filming of the Beachcombers series. Police received report of the attempt and attended the scene at 11:30 p.m. the two men, who are from Vancouver, are facing charges of theft over $200.

A Sechelt man has been charged with sexual assault following police investigation into incidents of assault involving the same victim from 1974 to 1983.

Constable Worrall attended the Rainbow Preschool in Roberts Creek on May 9 and gave a lecture on bicycle safety to a rapt audience of three and four year old students. Constable Worrall will be replacing Constable Leatherdale as the co-ordinator of crime prevention programs.

A reminder to boaters that the RCMP will be making routine boat inspections on the water and that the Canadian Shipping Act and the Fisheries Act regulations will be enforced.

The Gibsons RCMP, with the assistance of an investigator from the Force's headquarters in Vancouver, are presently conducting an investigation into allegations of student sexual abuse by a school teacher who formerly taught at the Gibsons Alternate School and Langdale elementary school.

The allegations being investigated surfaced after Ashcroft school principal, Robert Noyes, was charged with two counts of sexual assault at Ashcroft on April 28, 1985. The investigation is ongoing, and no further information will be released until the investigation is completed.

SECHELT RCMP

The Open Market was reported broken into on May 4 and several cases of fruits and vegetables were stolen.

On May 6, European Motors was broken into. Entry into the garage was gained through a small window. Thieves pried open the cash register but it was empty.

The D & D Gulf station reported a break-in on May 9. A safe containing a large quantity of cash was stolen from the premises.

Cheese and chocolate bars were stolen from a cooler located at the back of the Good Food Store in Sechelt. The theft was reported on May 9.

Vandalism was reported on May 5 from Skookum Auto. Three Skodas were scratched with a sharp object by vandals.

Drop off your COAST NEWS **CLASSIFIEDS** at **Books & Stuff** Sechelt until noon Saturday "A Friendly People Place"

CORRECTION

In our advertisement of May 6, this newspaper, our business name was printed as:

HARRISON APPLIANCES.

Our correct business name is:

HARRISON APPLIANCE SALES & SERVICE

Thank you.

PESTICIDE USE PERMIT

PERMIT NUMBER 216-3-85/87

Notice is given pursuant to section 25 of the Pesticide Control Act Regulations, that Peat Marwick Limited, Trustee for L & K Lumber Ltd. will undertake a **herbicide treatment application** on F. L. A19229 C.P. 11, Block F near Kleindale in the Pender Harbour Area. The herbicide Roundup (glyphosate, P.C.P. Act Reg. No. 13644) will be used on 36.0 hectares using ground application equipment.

The treatment objective is to remove competing brush from a conifer plantation to initiate conifer release.

The application will take place **between July 1, 1985 and August 31, 1987.**

Maps and information of the treatment area may be viewed at the office of L & K Lumber Ltd. Foot of Philip Ave., P.O. BOX 86219, North Vancouver, B.C. V7L 4K2 Phone: 988-2181.

INVITATION TO TENDER

Sealed tenders for the cutting of 110 cords of firewood for Porpoise Bay Park, 6 KM. north of Sechelt, B.C. will be received by the Ministry of Lands, Parks and Housing **up to 12:00 o'clock (noon) May 30, 1985** and opened in public at that time at Porpoise Bay Park, Sechelt, B.C. VON 3A0.

Contract document may be obtained from Area Superviosr, Porpoise Bay Park, telephone number 885-9019. A Bid security is required in the the sum of 10% of the contract quote.

No tenders shall be considered having any qualifying clauses whatsoever and the lowest or any tenders will not necessarily be accepted.

The successful contractor will be required to prove valid W.C.B. coverage.

It is compulsory to attend a tour at the cutting site with Park staff on May 23rd, 1985, 9:00 a.m. Meet at Porpoise Bay Park service area. Bids will be accepted only from those persons attending the tour.

BC

Ministry of Lands, Parks & Housing

Honorable Anthony J. Brummet, Minister

Signed: Province of British Columbia

BC FERRIES

VICTORIA DAY 1985

Holiday Sailings

Effective Friday, May 17, Saturday, May 18, and Monday, May 20, 1985 only:

In addition to the regular sailings on these routes, the following extra sailings will be in effect:

VANCOUVER–SECHELT PENINSULA
HORSESHOE BAY–LANGDALE

Lv. Langdale	Lv. Horseshoe Bay
10:30 am	11:30 am

JERVIS INLET
EARLS COVE–SALTERY BAY

Lv. Saltery Bay	Lv. Earls Cove
1:30 pm	2:30 pm

GIFT CERTIFICATES

$25 travel certificates are sold at major BC Ferries outlets for travel on any BC Ferries route. An ideal gift.

4576

CLIP AND SAVE

SMOOOOTH OFFER:

SALE ENDS MAY 31/85

Stock up now on the most exhaustively researched lubricants in Esso's history. And you'll receive valuable and attractive free merchandise with a purchase of more than 60 litres of Esso lubricating oils.

Ask your Esso agent for details.

NEW ESSO LUBE XD3
Our best-ever multi-purpose engine oil, proven over more than a decade in actual use, has been reformulated for modern engines. It reduces wear, controls deposits, extends engine life.

NEW ESSOLUBE HPD
Our soot-fighting engine oil for High Performance Diesels! Developed specifically for the latest high performance diesel engines, HPD maintains its viscosity while fighting soot deposits. We believe it to be the best in the industry!

HYDRAUL
All-purpose transmission, differential and hydraulic fluids. Ask your ESSO dealer for the specific grade you need — and benefit from Hydraul's anti-wear, corrosion fighting, and foam reducing characteristics.

You make us better.

Esso

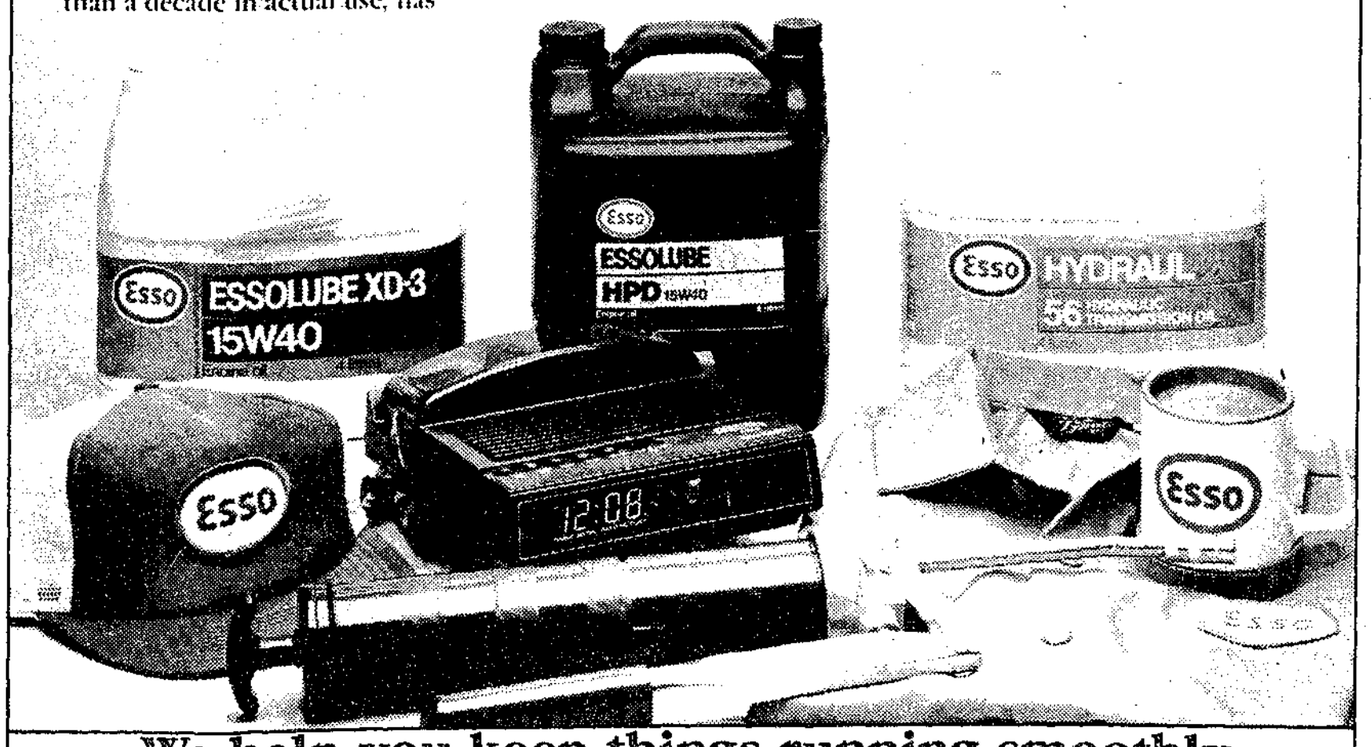

We help you keep things running smoothly.

SEE YOUR LOCAL AGENT FOR DETAILS

COAST NEWS CLASSIFIEDS

1. Homes & Property
2. Births
3. Obituaries
4. In Memoriam
5. Thank You
6. Personal
7. Announcements
8. Weddings & Engagements
9. Lost
10. Found
11. Pets & Livestock
12. Music
13. Travel
14. Wanted
15. Free
16. Garage Sales
17. Barter & Trade
18. For Sale
19. Autos
20. Campers
21. Marine
22. Mobile Homes
23. Motorcycles
24. Wanted to Rent
25. Bed & Breakfast
26. For Rent
27. Help Wanted
28. Work Wanted
29. Child Care
30. Business Opportunities
31. Legal
32. B.C. & Yukon

Coast News Classifieds

FIRST

On the Sunshine Coast

First in Convenience & First in Service

Drop off your Classifieds at any one of our Friendly People Places on the Sunshine Coast

IN PENDER HARBOUR
Taylor's Garden Bay Store 883-2253
Centre Hardware & Gifts 883-9914
IN HALFMOON BAY
B & J Store 885-9435
IN SECHELT
Books & Stuff 885-2625
Davis Bay
Peninsula Market 885-9721
ROBERTS CREEK
Seaview Market 885-3400
IN GIBSONS
Adventure Electronics 886-7215
Lower Village
Coast News 886-2622

You'll receive courteous service from the fine folks at Peninsula Market - our "Friendly People Place" in Davis Bay.

1. Homes & Property

Granthams view home only $33,000. Owner helps financing. 886-7840. #20

For sale or rent. 2800 s.f. near new home upper central Gib. $75,000. 886-9777 or 590-1289. #20

View home in beautiful W.S. Quiet cul-de-sac, brd. crh., 4 bdrm., 2 baths, LR, fam. rm., fin. bsmt. FP. On 9/10 ac. $79,000. 885-3147. #20

3 bdrm., 4½ yrs. young rancher in Gib. bay area. Carpeted, FP & C/port. Walking distance to stores, beach, boat launch & new marina. 886-8076 or owner at 467-6537. #20

$34,300
New Homes
For Info 886-7309
#21

2 brand new homes for sale from $69,900 Sechelt village lot 7 Surf Circle. Cont. design 3 bdrm, 1500 sq.ft.; Gibsons, South Fletcher & School Rd., 1200 sq.ft., full bsmt. harbour view. Open for inspection, call 886-8226 or 885-3165. #19

BY OWNER
Spectacular W. Halfmoon Bay waterfront, 1600 sq.ft., all electric, brick home, 7 yrs. old. Massive 24"x6" lam. beams in 40' living rm. dining area with floor to ceiling glass. Lge heatalator fireplace, 2 bdrms, 2 bathrms (ensuite bathrm incl. Jacuzzi & sauna). Kitchen has dishwasher, garberator, builtin oven & range. Lge. utility rm. Skylights throughout. Partial bsmt, c/port & stg., sundecks front & back, lge paved parking area. Municipal water, sewer 70% financing available at 1% below bank rate. Full price $132,000. End of Truman Rd. Phone 885-3472. #21

MUST SELL
Woodcreek Park
Lot 5, Potential view.
886-9453
#19

Excellent serviced lot. Approx. ½ acre western view, Gower Point Road. 988-0270 or write Box 146 c/o Coast News Box 460, Gibsons, B.C. #19

Roberts Crk. Beach Ave. Semi W/F, exc. view ⅓ acre landscaped. 8 yrs. old, 3 bdrm. 1400+ main, fin. bsmt. H/W floor in DR. By owner $97,000. 885-9297. #19

COAST NEWS has an office in The Bookstore Cowrie St., Sechelt 885-3930 Drop in - or give us a call!

2. Births

Gray, Melissa Sarah arrived March 21, 1985 at the Powell River General Hospital. A 6lb. 9oz. sister for Myles. Happy parents are Margaret & Mark Gray. Proud grandparents are Velma & Sid Reed and Jean & Dennis Gray. #19

3. Obituaries

Asleson Noelle McVey, April 28, 1985, Gibsons, B.C. No service by request. Cremation. #19

5. Thank You

Special thanks to the parents and community for supporting our carwash, garage and bake sales. Elphi Class '85. #19

6. Personal

Alcoholics Anonymous, 883-9903, 885-2896, 886-7272, 886-2954. TFN

Happy birthday to Terri, Irma, & the rest of the quints. Ecstasy is, go for it! We love you all—Harold and the boys. #19

Wanted: Anyone interested in fine cuisine to form a gourmet club. Phone Jim or Marla, 885-7285. #19

At Rubi-Lyns you can get your shape reshaped and look good, feel great and be ready for summer. Come in for complimentary tan or slim. For ½ hour free phone 885-7661 or 885-5797. #20

7. Announcements

Mr. & Mrs. Charles Green of Powell River are pleased to announce the forthcoming marriage of their daughter, Kimberly Susan to Evan Wayne, son of Mr. & Mrs. Dennis Gray. Wedding to take place in Powell River on Sat., June 29, 1985. #19

It's finally here! The great Salmon Shark Derby is happening this weekend May 18-19. Make sure you have your ticket for this fun community event. They are still available at many locations on the Coast—watch for the smiling salmon shark. Support your Coast—all money goes back into tourism promotion. More information from 885-7575, 886-8686 or 885-7456. #19

Don't miss the excellent East Indian dinner followed by Punjabi folk dancers. May 25, Sechelt Arts Centre. Tickets: Hunter Gallery, Seaview Market, Arts Centre. #19

R. BIRKIN
Custom furniture & cabinetry. Satisfying customers on the Coast for 27 years. 885-3417 or 885-3310. OIO-TFN

If someone in your family has a drinking problem you can see what it's doing to them. Can you see what it's doing to you? Al Anon can help. Phone 886-9826 or 886-8228. TFN

8. Weddings & Engagements

Phone us today about our beautiful selection of personalized wedding invitations, napkins, matches, stationery, and more! Jeannie's Gifts & Gems. 886-2023. TFN

9. Lost

Orange male neutered cat from West Sechelt. Phone 885-9974. #19

1 pair presc. eye glasses in Gibsons area. 886-9614. #19

10. Found

Older female Red Setter, poss. pregnant found Wed. at Glen Rd. & Beach near Bals Lane. Wearing collar & rope. Ph. 886-9443. #19

Young male black cat w/collar, Sechelt area. Phone 885-9564. #19

Woman's jacket. Found Saturday, May 4 at Cabaret. 886-7629. #19

Found on highway at Donley Drive glasses in black case. Phone 883-2640. #19

11. Pets & Livestock

Purebred RI Red chicks $2. Goat kids $40. 886-2659. #19

Help! We are 7 wk. old Sheep/Lab pups. We need homes soon or else! Free. 886-8340. #19

Togenburg kids for sale and milk. 886-9290. #19

For sale P.B. Sealpoint Siamese, litter trained. $70. Ready to go 2 wks. 885-3831. #20

Sable & white Reg. Sheltie puppies avail. now. 885-2550. #19

Family cow, Holstein, presently milking. Only to good home, $450. 885-5728. #21

12. Music

Lots of new & used second hand instruments at Strings 'n Things. Reas. prices. Tues. to Sat. 10-4. 885-7781. Enquire about music lessons. #21

14. Wanted

1 to 2 acres or bldg. site, Rbts. Ck. area. Write to G.E. Robinson 1618 Graveley St., Vanc., B.C. V5L 3A7. #19

Room & board wanted by mid June in Sechelt area. Call collect 858-6617. #20

14. Wanted

Good homes for beautiful, fat, healthy kittens. Please phone 886-7769. #21

Used downrigger in good condition. Phone 885-4629. #19

LOGS WANTED
• Fir
• Hemlock
• Cedar
Sawlog & Smallwood
Peat Marwick Ltd.
Trustee For
L & K Lumber Ltd.
886-7033

15. Free

Why wait for spring? Do it now. Dead car removal. Free! Garry's Crane, 886-7028. TFN

16. Garage Sales

Yard sale, Sun. May 19, 0800-1600: Husky M77 chainsaw, axes, machetes, FB Batts, used dbl. glz. windows, storm door, French door, DH/X-C skiis, children's ice/roller skates, canoe paddles, English saddle, carpets, pictures, collectibles guitar, typewriter, 2-way radios, small wood range, tavern signs, solid pine trestle table, household items. Terms: cash. On Gower Pt. Rd. between Chaster & Mabel. #19

Colossal garage sale May 18 at 10 a.m. Hwy. 101 opposite Gibsons legion. #19

May 18, 10-3, no early birds. 10 spd, 15 spd, BMX, bathtub, stroller, ducks. 1st left off Crowe Rd., Roberts Creek. #19

Roberts Creek Hall Flea Market, May 26, 11-1. Call 885-3621 eves. for tables. #21

18. For Sale

Hedging cedars, 3 varieties. Direct from grower. 1 gallon size. Min. order 25, $3 each with fertilizer or $4 planted. Free delivery locally. B&B Farms, Roberts Crk. 885-5033. TFN

The Playpen Mail Sales
Jolly Jumper (Reg. 34.50) $25
Bonny Bouncer (Reg. 12.00) $19
Tote Bag (Stroller) (Reg. 29.00) $8
Box 873, Sechelt

18. For Sale

CEDAR SHAKES
Hand split. Grades No. 1 & No. 2: Good prices. Phone 885-5669 after 4:30. TFN

Muscovie Ducks $2.50
Straw $3.50 885-9357
Mulch $2.50
TFN

GREENHOUSE GLASS
3 mil tempered, 28x76, $12.50 per sheet. 20% off bulk buys. 886-8092. #19

351 Windsor engine & 3 spd. aut. tran. $225. 3 wk. guarantee. 886-2987. #19

Washer spinner excellent condition $175. 885-2898. #19

FOAM
Is your mattress surface too hard?
TRY OUR SUPER TOPPERS.
Full line of mattresses, pillows, bolsters, chips, etc.
SPECIALS ON OFF CUTS.
All supplies for the do-it-yourselfer or we'll do the job for you.
W.W. Upholstery and Boat Tops Ltd.
886-7310
Your complete upholstery centre

Viking 16 cu.ft. frost free fridge & self cleaning stove. $200 ea. 885-9272. #19

Brute lawnmower. Regular price $326.50. Less than 8 hrs. use $225 firm. Like new. 885-7738. #19

Sacrifice! Only $550! Merritt light oak kitchen cabinets 9 feet-top & bottom, like new. 885-9321. #19

Reel One VIDEO
Weddings, Anniversaries any special events. Editing, titles, etc.
885-5505

5 HP rototiller $400. New 4x4 front end $500. 16' Frontiersman canoe $300. Chryco auto transmission $200. Homelite Super 2 chainsaw, 14" $100. 886-3940. #19

T & S Soil
Mushroom manure $30 per yard $25 for seniors. Cheaper by the truckload. Call after 6. 885-5669. TFN

Multicycle Inglis auto washer $295. Guaranteed & delivered. 883-2648. TFN

Horse manure $20 a load. U-pickup. 885-9969. TFN

21 cu. ft. freezer $150; 1954 Chev 6 yd. dumptruck, runs well $900. 885-3835. #20

Fridge for sale $125; stove for sale $200. Phone 886-2684. #18

2 goats freshen June $100. 5 hens free. 1980 ¾ T pickup, gd. cond. $5495. 886-8128. #20

18. For Sale

Wash/Dryer good cond; Braun meat slicer; 9 dr. dresser. Call aft. 6:30. 886-7998. #21

Champion Juicer, nearly new $130. Tel. 885-5264. #21

SPORTS FISHERMEN
THE NANAIMO DEEP TROLLER gets your gear down deep using lightest rod—no leads—not a planer. Complete kit under $10. Send stamped envelope for free details to Norm Fiander, Box 370 G, Nanaimo, B.C. V9R 5K9. #23

Radio Shack TRS80 colour computer 16K Extended. Printer & tape deck $325.; electric train, 5x10 table, many accessories $300. 885-2384. #19

Used 3 piece chesterfield $75. 886-9340. #19

Used oil furnace and indoor fuel tank. Tel. 886-8449. #19

Toro lawn mower used one season reg. $500 sell $400; Westbend BBQ used one season with extras reg. $400 sell $300. Offers considered. Tel 885-5266 eves. #21

Peat Moss 4 cu. ft. $7.99. Large selection of bedding plants and everything for your gardening needs. Quality Farms & Garden Supply, Pratt Rd., Gibsons. 886-7527. #19

Mushroom manure $27/yd. Also peat moss & bark mulch available. 885-2867. #21

1/3 HP electric pump with press. tank, needs new press. switch $130; lge. fibreglass canoe, needs cosmetic wk. $200; custom built doghouse, shake roof, med-lge dog, $70. Phone 886-8507 after 4:30. #21

Men's BRC ten speed bike, 25" frame, quick change wheels $50. 886-7664. #19

Heavy duty metal utility trailer, spare wheel, $425. Phone 885-3566. #19

26" Electrohome colour TV, solid state, exc. cond. 885-5963. #19

Melodie-A bronze casting circa-1875. A.E. Carrier-Belleuse. 886-8375. #19

32' 1980 Nomad trailer, front tip out rear bdrm. $11,500. Call 883-9305 or 299-3136. #21

1978 Ford canopy. Fibreglass c/w sliding frt. window. $500 OBO. Ph. 885-9601. #20

1972 Toyota Celica. Good for parts or as is. $100 OBO. 883-2244. #20

8 Ft. Satellite System $988
Green Onion Earth Station
Cedar Plaza, Gibsons
884-5240/886-7414

COAST NEWS CLASSIFIED ADVERTISING

Copyright and Advertising Regulations

The Sunshine Coast News reserves the right to classify advertisements under appropriate headings and determine page location. The Sunshine Coast News also reserves the right to revise or reject any advertising which in the opinion of the Publisher is in questionable taste. In the event that any advertisement is rejected the sum paid for the advertisement will be refunded.

Minimum $4.00 per 3 line insertion.
Each additional line $1.00. Use our economical **last week free rate.** Pre-pay your ad for 2 weeks & get the third week **FREE.**
THE FOLLOWING CLASSIFICATIONS ARE FREE
Birth Announcements, Lost and Found.

No billing or telephone orders are accepted except from customers who have accounts with us.

Cash, cheques or money orders must accompany all classified advertising.

CLASSIFIED DEADLINE
NOON SATURDAY
ALL FEES PAYABLE PRIOR TO INSERTION

NO. OF ISSUES

Please mail to:
COAST NEWS Classified, Box 460, Gibsons, B.C. VON 1V0
Or bring in person to one of our **Friendly People Places** listed above.

Minimum $4.00 per 3 line insertion.

$4
$5
$6
$7
$8

CLASSIFICATION: e.g. For Sale, For Rent, etc.

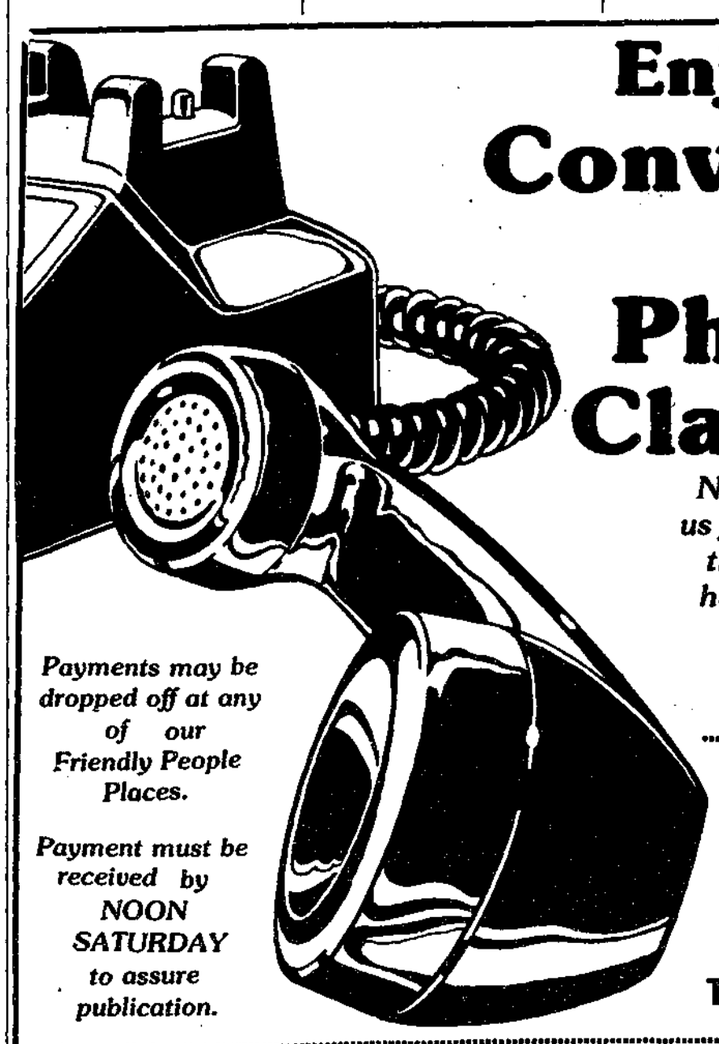

Enjoy the Convenience of Phone-In Classifieds

Now you can phone us from anywhere on the Coast and we'll help you place your COAST NEWS CLASSIFIED AD BY PHONE!

Payments may be dropped off at any of our Friendly People Places.

Payment must be received by NOON SATURDAY to assure publication.

Call 885-3930
1 TO 4 PM
TUESDAY TO THURSDAY

The Sunshine COAST NEWS
The Sunshine Coast's Only Full Service, Full Circulation Newspaper

18. For Sale

Recond. lawnmowers, elect. and gas, alum. storm/screen door w/grill, alum. truck canopy. Ph. 886-9590. #20

Westinghouse stove,
McLary auto washer
both in need of repair
$75 or best offer. 886-2401.
#19

the Book Store
LIBRARY
The idea whose time has come!
An Interesting & Unique Collection of
BOOKS & TALKING BOOKS
FREE MEMBERSHIP
Open
6 Days a Week & Fri Nights
Cowrie St., Sechelt 885-2527

19. Autos

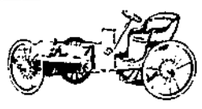

79 Chev Custom Camper van. 45,000 mi., PS/PB, auto, 350, new paint, exc. mech. Loaded, offers. 886-7207. #20

77 Royal Monaco Brougham
Fully Loaded
Every conceivable option, too many to list; 6 SBR/trs., 2 studded snows on rims. Very good cond., very clean, only 40,000 mi. $3250 OBO. Must see. 885-3479. TFN

1970 Plymouth Valiant. New tires, gd. working cond. $400. 886-7048. #20

1977 Honda Civic htchbck., 4 spd. std. New radials, reas. cond. $900. 886-9393 aft. 5.
#19

Lease All Makes All Models
• • •
TOYOTA
NISSAN
HYUNDAI
CHRYSLER
VOLVO
BMW
MERCEDES
PORSCHE
• • •
Let us quote on your lease requirements.
Call
Harvie McCracken
today.
SOUTH COAST LEASING
885-3281

84 GMC ¾ ton, H.D., PU, 350, V8, auto trans., PS/PB, cruise, tilt, camper special, towing pkg., alum. run. bds., FB canopy $13,750. 886-7075. #20

1977 - 250 - Ford, 400 CID rebuilt engine. New high speed diff., new brakes, 5 new tires all with 2500 miles. No rust. $3500. Call 883-1177. #20

1983 Datsun Hustler 4x4 good cond. Rollbar, lifetime rust proof $7500. 886-7312 days, 886-3730 eves. #19

1972 Ford farm tractor c/w front-end bucket, rototiller, rake, cultivator. Offers. 885-3307. #19

1976 Ford Supercab. Gd. cond. 51,000 mi. $2600; Ford canopy (8' box) $375 886-9683. #19

78 Ford wind. van exc. cond. V8, PS/PB, auto, ptly. camperized. $3800 or trade for sm. 4 dr. car same val. 886-8545. #19

1976 Chev ¾ ton van. 7 pass. 350 V8, auto, PS/PB, body rusty, mech. good. $1100 OBO. Ph. 885-4756. #19

1975 GMC motorhome van. Excellent condition. Furnace, swivel recliner seats. 71,000 miles, $2650. 885-7738. #19

Bus-64 pass. $1500 OBO will take trade in; 70 Cougar convert. $600 OBO. 886-8287. #19

72 Ford ¾ ton. 360-2 BBL at. 80,500 mi. Some rust, $600 OBO. Hood & 2 frt. fenders for 72 Ford. Best offer. 883-9494.
#19

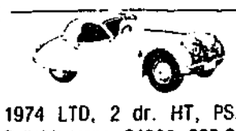

1974 LTD, 2 dr. HT, PS/PB. Reliable trans. $1000. 885-9272.
#19

1978 Honda Civic, standard, 73,000 km. Asking $2495. Phone 885-3376. #19

19. Autos

71 T-Bird Classic, mint condition. Must sell $3000 OBO. 886-2593.
#21

1979 Chrys. Horizon 4 spd., stand. 52,500 KM exc. cond. 4 dr. One owner $3000. 886-9485.
#21

1978 GMC 1 Ton Van. Seats 12. $3000. 885-2384. #19

Two 73 Datsun Pickups & canopy & parts $800 OBO. 886-2408.
#19

Transportation Special: 62 Chev 6 cyl. auto. $300. OBO; Trailer ½ Ton PU box $125. 886-2082. #19

1972 Volvo 145S Wagon. One owner 73,000 miles, very clean. Ph. 886-3386. #19

68 Acadian 6 cyl. std. Good rub, bat. runs well $295. 885-9553 after 6 p.m. #19

78 VW Rabbit, exc. cond. $3400 OBO. 886-8572. #21

75 Super Cab ¾Ton PU, good running cond. $500 or trade for small reliable car. 886-8559. #21

1974 Datsun PU. Recent paint, rebuilt motor and brakes, canopy. $1650. 886-7437. #19

1972 Roadrunner, 8000 mi. on rblt. 340 ht perf. pistol grip, 4 spd. $2900. 885-7765. #19

SUNSHINE MOTORS LTD.
USED CARS
1984 Buick Skylark
2 dr. cpe. V6, AT, PS/PB, radio
1984 Olds Cutlass Ciera
2 dr. cpe. Every option
1984 Buick Skylark
4 dr. V6, AT, PS/PB, radio, air cond.
1984 Buick Regal
4 door, V8, AT, PS/PB, radio, air cond.
1984 Pont. Sunbird 2+00
4 dr. 4 cyl., AT, PS/PB, radio
1984 Olds Firenze
4 dr. 4 cyl, AT, PS/PB, radio
1984 Pont. Acadian
4 dr. 4 cyl., AT, radio (2 in stock)
1983 Buick Skylark
4 dr. V6, AT, PS/PB, radio, air cond.
1982 Volks. Scirocco
2 dr. cpe. 5 spd.
1981 Olds Cutlass Wgn.
4 dr. V8, AT, PS/PB, cassette
~~1981 Subu~~ **SOLD** ~~1. Wgn. 6 cyl. AT~~
1980 Ford Grenada
2 dr. 6 cyl., AT, PS/PB, radio
1978 Ford Grenada
~~4 dr. stn.~~ **SOLD** ~~AT, PS/PB, cassette~~
1978 Horizon
4 dr. 4 cyl., 4 spd. PS/PB, radio
1976 Datsun 280Z
2 dr. stn. trans.
~~1976 Chr~~ **SOLD**
~~2 dr., H/back, 4 cyl., 4 spd.~~
TRUCKS
1981 Chev ½ Ton 4x4
High Rider PU
1981 Volks. Westfalia
Camper Van
1981 Dodge Club Cab 4x4 PU
Std. trans., PS/PB
1980 GMC ½ Ton PU
Diesel, PS/PB, auto, radio
1980 Ford ½ Ton
6 cyl. auto
1979 Ford ½ Ton & Canopy
V8, auto, PS/PB, cassette
1979 Ford ½ Ton 4x4
High Rider PU
1975 Dodge Window Van
6 cyl. AT, PS/PB, radio.
RECREATION VEHICLES
1981 Nomad Tandem 24 ft.
Trailer. Completely self-contained
1972 Kustom Koach 22 ft. Trailer
Self-contained
1985 (New) Get Away
Camperized Van
Completely Equipped
1981 Volks. Westfalia
Camperized Van
Dealer #5792
Toll Free 684-6924
Local 885-5131
#17

20. Campers

20' Winnebago motorhome for sale. Excellent condition. 885-5995. TFN

Okanogan fits import full size P/P, jacks, furn., ice box. $1500 OBO. 886-9777. #20

1977 Coachman 10' camper. Has everything: separate bthr. with vanity, flush toilet & holding tank! 3-way fridge, furn. auto water, 4-burner range, jacks, AC-DC converter, screened windows & doors. Very gd. cond. $2900 firm. 886-7421. #19

21. Marine

Boat tops, seats, windshields -custom made and repairs. Boat hauling. W.W. Upholstery and Boat Tops Ltd. 886-7310. TFN

Sailboat 16' wooden sloop, w/sails & motor. 886-2637 or 885-3621. #19

14½' alum. Starcraft with 20 HP 1981 Johnson outboard and trailer. Anchor, rope, oars, rod holders incl. $1200 firm. 886-2264 ask for George. #19

Borg Warner 71 direct drive transmission. Just rebuilt $375 Also bell housing to fit Chev $75. 886-2929 or 886-8217. #19

21. Marine

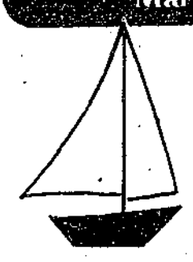

18.5 Henston cabin cruiser. Comp. rebuilt volvo & stern drive. $2000. 885-2418. #20

Miniature yacht. 13 ft. twin keel "Voyageur". Complete with trailer, sails & Seagull motor. 885-3523. #20

14' aluminium boat. 25 HP Johnson & trailer $1200. Make me an offer. 886-9761. #20

6' Sportyak with oars $200 firm. 886-9896. #19

Seaworthy 20' fishboat, 40 Johnson (runs well). $950. OBO. 885-4669. #19

24' Fiberform Merc Cruis Power, good condition $8500. Call 883-2752. #19

12' Alum boat, 9.9 Evinrude motor, Sears trailer, gas tank, oars, life jackets $2200. Ph. 885-5303. #19

18' Fibreglass boat I/O-100 Volvo. Runs well $1600 OBO 886-9282. #19

Sacr. sale 28' Calglass boat 1984 new Penta Volvo diesel, stove, fridge, head, dingy 2½-1 Red Monel shaft appro. Dec/84 $49,500. Repl. value $70,000. Asking $27,500 OBO. Days 886-2929, eves. 885-3784. #19

Ivanhoe 38' Classic Ketch, built 1906. Cedar on oak, diesel engine. Refitted 1981. $45,000. 885-2555. #21

22. Mobile Homes

Mobile home space available. Sunshine Coast Mobile Home Park. 886-9826. TFN

81 mobile home 14x70. 3 bdrm., 1½ baths, 2 sheds, veg & flower garden on nicely landscaped pad. $22,000. 885-7401. #20

1980 Manco mobile home on quiet lot. 3 bedrooms, appliances, family room. After 6. 885-2686. #19

Trailer pad for rent, Bonniebrook $120/mo. Sorry no dogs. 886-2887. #TFN

23. Motorcycles

1980 Honda XL 500. 2200 km, excellent condition, helmet and manual. Call 885-4452. #20

1980 Yamaha 650 maxim. Exquisite cond., new tires, mechanically and cosmetically perfect. Priced for quick sale. $1300. Phone 886-3040. #20

1981 Honda CB650 very good condition $1395. Will consider trade 886-2929 or 886-8217.
#19

1976 Harley Davidson 1000cc $3500. 885-5941. #19

Honda Big Red ATC 1983. Exc. cond. with trailer $1800. Phone 885-2109. #19

1969 Triumph, good cond. $850. OBO. 886-8790. #21

Yamaha MX80 $350; Yamaha MX100 $450. 885-2384. #19

1980 XL500S Honda, helmets incl. $1000 OBO. 886-9282. #19

24. Wanted to Rent

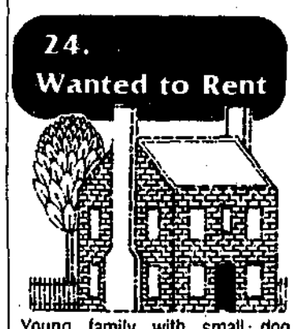

Young family with small dog seeks 3 bdrm. house with stove & fridge in Gibsons area. Exc. refs. Rent $400-$450. Ph. 886-8604. #19

Wanted by July 1. 3-4 bdrm. house in Gib. area. Long term lease or would consider rent to purch. Exc. ref. 886-8631. #20

2 or 3 bdrm apt. in Hopkins Landing near Ferry terminal. 886-7516. #21

1 bedroom furn. suite by June 15. Phone collect 388-9624 evenings. #21

Wanted 3 bdrm house or suite Gibsons area $350 - $450. Ref. 884-5344. #21

Couple seeks waterfront cottage with trees and privacy. Rental for month of July. M. Toren #4-2110 W. 46th Vancouver. Ph. 263-6144. #21

House w/yard on water to rent between July 15-21. Halfmoon Bay to Langdale area. Ph. 526-6946 or 885-5206. #21

Lease to purchase, for rent min. 3 bdrm. exec. WF home. Prefer Gibsons area. 576-1228. #21

26. For Rent

1 bdrm. acreage in Roberts Creek. Ref. req. $290/mo. 886-8295. #19

2 bdrm. suite lower Gibsons area. Avail. immed. $250/month. References plse. 921-7788 aft. 6 p.m. TFN

Mobile home space. Ponderosa Pines, adults only. Free est. on reloc. 885-5995. TFN

Office space for rent, 2nd floor above Gibsons Building Supplies. 886-8141. TFN

Community Hall for rent in Roberts Creek. Phone Debbie, 886-3994, 7-10 p.m. TFN

WAREHOUSE SHOP SPACE
750 to 2000 sq. ft.
• High Ceilings
• Large O.H. Doors
• Heavy Wiring
Reas. Rates
Call
886-2663
Anytime

2 bdrm. apt. No children, no pets. Fr. & st. incl. Avail. 1st May. 886-2801. #20

Nice clean 1 bdrm. apt. in quiet res. area close to shopping centre. $250/mo. Ref. please. Avail. Jun 1. 886-8212. #20

2 bdrm. trailer $300/mo. Hydro incl. Sorry no kids or pets. 886-2726. #20

3 bdrm. hse. nice view. Lwr. Gibsons, 5 apls. Ref. req. $500. 886-7037. #20

THE MANSE TOWNHOUSE IS TAKING RENTAL APPLICATIONS
- ☐ modern two bedroom townhouse
- ☐ one and a half baths
- ☐ fully carpeted
- ☐ five appliances including dishwasher, washer and dryer
- ☐ private sundeck
- ☐ enclosed garage
- ☐ family oriented
- ☐ close to Sunnycrest Mall, schools, tennis court & jogging field
- ☐ good references required
- ☐ $425 per month
- ☐ call Peter 886-9997 evenings

2 bdrm. WF cottage w/bsmt., near Gib. Marina, F/S. Pref. older couple, no pets. $390. Avail Jun. 1. Stan Hilstad 885-3241 or 886-2923. #21

3 bdrm. hse., w/gar. & lge fenced yd. Avail July 1. Close to everything: near new firehall, Gibsons-$525/mo. 886-8245.
#21

Self-contained basement suite. 886-7581. #19

INDUSTRIAL BUILDING
1,500 sq. ft.
220 Volt Service
Seamount Industrial Park
Phone Barry or Keith
886-8141

Sharing house-lge 2 bdrm, W/D, airtight, W/W, new drapes $200/mo. plus ½ util. 886-3472. #19

2 bdrm. duplex Gibsons area. Incl. 4 appl., heat, light & cable. Avail now $400/mo. Sorry no pets. Ph. 886-7309 after 5 p.m.
#21

Sm. 2 bdrm. hse. lower Gibsons. Jun. 1. Pref. NS. Large yard, garage, ST/FR, wood/oil heat. $325 & util. Refs. 689-9805. #21

These beautiful 3 bdrm stes. renting at $450/mo. have been reduced to $350/mo. due to location. 20 minute drive from shopping mall, on Port Mellon Hwy. 886-9352, 884-5344 or 886-5398. #21

Cosy one bedroom view house. $275 plus utilities. 886-9443.
#19

2 bdrm. mobile home $275/month. Sorry no dogs. 886-9581. #19

Ritz Motel 1 bdrm. rooms for rent. Daily or weekly rates. 886-2401. #19

"WE PAY, YOU WATCH"
As an added bonus all of our apartments come complete with free Pay TV service. 1, 2 & 3 bedroom apartments. Available at reasonable rates.
Phone today.
PAY TV AT HARBOUR HEIGHTS 886-9050

26. For Rent

Trailer rental-Birch Bay by week, month, etc. After 6 p.m. 271-4820. #20

4 bdrm. house, 5 acres Reed Rd. Gibsons. $450 per month, 1 year lease. Avail. July 1st. Ref. 886-8263. #20

Warehouse-shop space. 1025 sq. ft., high ceiling, large overhead doors. Industrial Way, Gibsons (near Shell station). 886-8226.
#19

2 bdrm. duplex on North Rd. 1½ baths, util., garage w/stor. Close to schools & mall. Avail. June 1. $350. Ph. 886-7625. #20

3 bdrm. trailer. Airtight. $350/mo. Sorry no pets. 886-2726. #20

27. Help Wanted

Reliable, mature babysitter wanted for 2 children in my home. Some days & nights. Must have own transport and ref. 885-7024. #19

MHR Social Worker
Aux. Casual On-Call
Min. qualifications BSW preferably MSW with 3 years child protection experience.
Responsible for child Protection Mandate: Investigate child physical and sexual abuse cases, apprehend children, court work, family and individual counselling, report writing.
Only those with Protection experience please apply. Submit applications to MHR, Box 890, Sechelt, B.C. V0N 3A0 by May 17, 1985. #19

Experienced man with axeadze and chainsaw for part time work. Also part time helper wanted. State experience by mail to D.C. Carter, RR 4, Gower Pt. Road, Gibsons, B.C. V0N 1V0. #19

Reliable person to cut grass & help with garden. Roberts Creek 988-5787. #21

Auto mechanic must have min. 2 yrs. exp. or apprenticeship on all domestic import cars $6-8 per hour. Contact C.E. Sechelt, S. Biggs. 885-2722. #19

MANAGEMENT CONSULTANT
A local community-based organization is soliciting proposals from locally based consultants to prepare a feasibility study on an electronics manufacturing enterprise on the Sunshine Coast. Qualified consultants should cal Bonnie Pyplacz at 885-2261 before Thursday, May 16, 1985 to arrange an interview.
#19

27. Help Wanted

Serendipity Playschool Pender Harbour is now accepting applications for the permanent/part-time position of nursery school teacher. Begin Sept. 1985. Certification required. Please send resume c/o Meg Hunsche, Box 321, Madeira Park, B.C. V0N 2H0. #20

WOODEN BOAT BUILDER
To repair and restore 12 ft. clinker type boat.
Ph. **886-8708** eves.

28. Work Wanted

Custom-built homes or additions as low as $25/sq.ft. Patios, decks. Free est. Alex Millar 886-3996. #21

Is your yard a disgrace? For hedge pruning, garden preparation or cleanup and haul away. Custom fencing too! Matt 886-8242. #21

Drywall, painting, carpentry, finishing work. $8 per hour. Ref. 885-7609. #19

Garden rototilling at its best the Troy Bilt way. 885-3145. #20

Drywall taping, texturing, repairs, renovations. Free estimates. 886-7484. #19

FOR EXPLOSIVE REQUIREMENTS
Dynamite, electric or regular caps, B line E cord and safety fuse. Contact **Gwen Nimmo**, Cemetery Road, Gibsons. Phone **886-7778**. Howe Sound Farmer Institute. TFN

PEERLESS TREE SERVICES LTD.
Topping-Limbing-Danger tree removal. Insured, guaranteed work. Free estimates. 885-2109.
TFN

Call Garry's Crane for sod, paving stones, RR ties, yellow cedar 4x4's, dead cars & crane jobs. 886-7028. TFN

The Cameraman.
Repairs to cameras binoculars, projectors
Competitive rates
David Short
Pope Enterprises Box 1946 Gibsons, B.C.
886-3975

28. Work Wanted

Thorough housecleaning $6/hr. Phone after 5. 886-3681. #19

Hardwood floors resanded and finished. Work guaranteed. Free est. Phone 885-5072. TFN

MOBILE HOME MAINT.
Gutters, skirting, additions, roofs. Anything to do with mob. homes. 885-5995. TFN

Interior, exterior painting, paper hanging. Quality work, realistic prices. Bill Hook 886-9526. #19

HOUSE PAINTING
Interior and Exterior
Call 886-7619
#22

LOG DUMP OPEN
7:30 a.m. to 3:20 p.m.
Mon. to Fri.
Peat Marwick Ltd.
Trustee for
L & K Lumber Ltd.
886-7033

31. Legal

NOTICE OF INTENTION TO APPLY FOR A DISPOSITION OF CROWN LAND

In the Land Recording District of Vancouver and situated in Agamemnon Channel.

TAKE NOTICE THAT HIGGS MARINE SERVICES LTD. of Sechelt, British Columbia, occupation Marine Towing, intends to apply for a Log Storage Lease of the following described lands:
Commencing at a post planted at the described point on the site plan running north for 1600 feet, thence west for 200 feet back along shoreline for 1600 feet and thence east for 200 feet, and containing 2.973 hectares more or less.
The purpose for which the disposition is required is for log storage.

File No. 2402010
Dated: April 9, 1985
Comments concerning this application may be made to the office of the District Land Manager, 4240 Manor Street, Burnaby, B.C. V5G 1B2.

28. Work Wanted

TREE TOPPING
Tree removal, limbing & falling. Hydro cert. insured & lowest rates. Jeff Collins 886-8225. #19

QUALITY BUILDER
Additions, alterations, new homes. Free est. & design. 25 yrs exp. Tom Constable 886-9316. #19

Typing services. Don't have a typewriter? Can't type? Let me help you both professional and personal. Call 886-7072 Lauren.

31. Legal

Province of British Columbia
Ministry of Transportation & Highways

HIGHWAYS - TENDERS
Electoral District: MacKenzie
Highway District: Gibsons #12
Project or Job Number:
Tender for supply and cleaning of coveralls.
Project or Job Description:
To supply work coveralls on a rental basis for mechanical crew, and provide cleaning on a weekly basis or as stated.
THE TENDER SUM FOR THIS PROJECT IS TO INCLUDE APPLICABLE FEDERAL PROVINCIAL SALES TAX.
Tender Opening Date: May 31, 1985
Tender Opening Time: 2:00 p.m.
(File: Contracts)
Tender documents with envelope, plans, specifications and conditions of tender are available free of charge ONLY from Ministry of Transportation & Highways Box 740, Gibsons, B.C. V0N 1V0 between the hours of 8:30 and 4:30 p.m. Monday to Friday, except Holidays.
Phone number of originating office: 886-2294
Tenders will be opened at Gibsons District Highways Office
No bid bond required.
T.M. Forsyth
District Highways Manager
Ministry Official

BLANKET CLASSIFIED ADVERTISING

BUSINESS OPPORTUNITIES

Something Different with Opportunities. You judge the value! Unique Video/Videotexed System. Now available for use in Education, Retail, Libraries, Museums, Tourist Attractions, Malls, Exhibitions, Trade Shows, Hotels, Travel Agencies, Hospitals, etc. Take the Road to Financial Independence. Only $7,200. Not a franchise, no Royalties to pay. Includes computer with disc drive, video monitor, stereo video cassette recorder, Interface with Software & wiring harness. All manuals & instructions are designed for individuals with no prior computer experience. Be the first in your community to explore this opportunity. Use our Suggested Applications or develop your own. Send for detailed information package to Info-Ad Systems Ltd., 370-915 Fort St., Victoria, B.C. V8V 3K3.

CONVENIENCE STORE, Service Station, 12 unit Motel, four-bedroom living quarters. Established six years. Contact: 311 Barrett Drive, Red Deer, Alta. T4R 1J1.

BUSINESS PERSONALS

NEED ANSWERS? Try this from Christians Only. Eight lesson non-denominational Bible study by mail free. Box 327, Chilliwack, B.C. V2P 6J4.

EDUCATIONAL

FREE Career Guide describes 200 learn-at-home correspondence Diploma Courses: Accounting, Art, Bookkeeping, Business Management, Clerk Typist, Secretary, Journalism, Television Servicing, Travel. Granton (1A), 1055 West Georgia, #2002, Vancouver. (604)685-8923.

AUCTION SCHOOL - 14th year, 1,200 graduates, courses April, August and December. Write Western Canada School of Auctioneering, Box 687, Lacombe, Alta., T0C 1S0. Phone (403)782-6215.

EQUIPMENT & MACHINERY

FOR SALE OR TRADE. TD18 parts new and used. 2½-ton GMC G1 6x6 Flatbed. Want 1100 series International ½-ton four speed. Box 169, Canim Lake, B.C. V0K 1J0.

FOR SALE MISC.

TWO FOR ONE Beef Sale. Introductory offer. Purchase any side or hind beef order and a beef rib section and receive: Bonus #1 - a 100 lb. side of pork order FREE. Bonus #2 - Every order receives 50 lbs. fancy sausage made from part of your trimmings. Black Angus Beef Corp. Serving all of B.C. Call Toll-free 112-800-242-0637 or call 438-5357.

FOR SALE MISC.

LIGHTING FIXTURES. Western Canada's largest display. Wholesale and retail. Free Catalogues available. Norburn Lighting Centre Inc., 4600 East Hastings Street, Burnaby, B.C. V5C 2K5. Phone 112-299-0666.

GOOD LIFE GREENHOUSE. 6'3" x 7'6". $495. Write or phone for free brochure. B.C. Greenhouse Builders, 7425 Hedley Avenue, Burnaby, B.C. V5E 2R1. 433-2919.

Backache? SPINE AID PILLOW! Unique & beautifully crafted pillow to give you comfort! For pillow, send $11. to MR. CRAFTS, P.O. Box 2181, New Westminster, B.C. V3L 5A5. Limited offer!

Helicopter Scorpion 133 professionally built two-seater, dual controls, total time 42 hrs. Like new velour interior, electric clutch. $38,000. Consider partial trade to $15,000. 395-4720, Ric.

GARDENING

SPRING GARDENING. Everything to start: seeds, nutrients, heating, lighting, germination kits, greenhouses, solar openers. Metal Halides at best prices in Canada. Send $2. for catalogue and price list to: Western Water Farms, 1244 Seymour St., Vancouver V6B 3N9. (604)682-6636.

10' x 10' Greenhouse Kit $149., or with complete mist and drip irrigation kit $199. Western Water Farms, 1244 Seymour Street, Vancouver, B.C. V6B 3N9. (604)682-6636.

HELP WANTED

FORT NELSON GENERAL HOSPITAL requires a Clerk-Accountant. Reports directly to the Administrator and is responsible for the operation and accuracy of the Hospital's statistical and financial records, payroll and admitting functions and supervise a small staff. The successful applicant will be fully familiar with all types of accounting transactions, have systems/analytical skills and be an integral part of the management team and assist the Administrator in budget development, monitoring and control. The position becomes available at the end of June due to the resignation of the present incumbent. Apply in confidence to: Mrs. C. Law, Personnel Coordinator, Fort Nelson General Hospital. P.O. Box 60, Fort Nelson, B.C. V0C 1R0 or Phone: (604)774-6916.

Help us help yourself. Local reps. needed for consumer accepted organic cleaner. Income dependant only on effort. Call or write Q 'N B Waneen Agencies, 555 - W. 18th Ave., Vancouver. 876-7863.

HELP WANTED

Paver Operator required with experience on other equipment. Experience in organizing jobs and men. Base salary plus bonus. Box 5239, Whitehorse, Yukon. Phone (403)633-5903.

Paving Plant operator with mechanical millright abilities experienced on crusher etc. Base salary plus bonus. box 5239, Whitehorse, Yukon. Phone (403)633-5903.

MAY IS MOREL MONTH. We buy fresh or dried Morel mushrooms. Top prices paid. Phone for more information. 421-6528.

NOTICES

Fish Derby - May long weekend at Big Lake, B.C. (near Williams Lake). $500. 1st prize, $1,000 total prizes. Pre-register Big Lake Store, Gen. Del., 243-2333.

Machinery Auction Sale. Saturday, May 25th, 11 a.m., Joe Wark Auctions Sale Yard, Quesnel, B.C. Haying, tillage, tractors, trucks, cars, tools, boats. Call for information 747-1894.

PERSONALS

DATES GALORE. For all ages and unattached. Thousands of members anxious to meet you. Prestige Acquaintances. Call Toll Free 112-800-263-6673. Hours: 9 a.m. - 7 p.m.

"God" is a title and not a name, so when you pray "Hallowed be Thy Name", what name do you keep holy? Free literature, Box 30195, Stn."B", Calgary, Alberta T2M 4P1.

ORIENTAL LADIES seek to contact Canadian men for friendship, marriage. For complete information and photos, send $2. to: Equator, Box 14443-G, Toledo, Ohio, U.S.A. 43614.

EVERYBODY'S SWITCHBOARD. A sophisticated Communications network for singles. Do your own matchmaking. Confidential over your phone. 24 hrs. switchboard, province-wide. Mailed listings, mail forwarding. $35. - three months. Free brochure. #212-525 Seymour, Vancouver. V6B 3H7. Vancouver - 689-9957. Victoria - 381-2231.

LOVELY FILIPINO Women, ages from 19 to 45, want pen-pals. For information write: Filipiniana, P.O. Box 509, Spirit Lake, Idaho, U.S.A. 83869.

PETS & LIVESTOCK

CHICKS: Brown egg layers, Leghorns, meat birds. Order early, ship anywhere. Napier Chick Sales, 6743 - 216 Street, Box 59, Milner, B.C. V0X 1T0. 534-7222.

Registered Welsh Pembroke Corgi puppies from champion stock. Five males, two females. Ready June 1st. $275. and up. Phone 672-5516 eves., Box 616, Barriere, B.C.

REAL ESTATE

RANCH FOR SALE. 870 acres deeded - 100 acres in upland hayfields - 40 acr rough cleared. Cre through property. Rang permit. 15 miles from Mile House on paved rc Public school near. 1200 foot three bedroom ho Asking $350,000. Phone 2235.

156'x222'x38' high building for sale. Successful tender to post bond to ensure removal and clean up of area. If interested, contact the Lower Fraser Valley Exhibition Assoc., P.O.Box 1174, Station A, Surrey, B.C. V3S 4P6 or telephone 576-9461 on or before May 25, 1985.

Time share at Fairmont Hot Springs for two weeks in January. Can be exhcanged world wide, any weeks. Reply: Box 3223, Salmon Arm, B.C. V0E 2T0.

14.11 ACRES PRIME FARM LAND for ground crop or hay in South Okanagan. Price $65,500. Phone 495-6223 or 495-7665 or write Box 407, OSOYOOS V0H 1V0.

SERVICES

Dealing with ICBC on Personal Injury Claims? W. Carey Linde, BA LLB, Barrister and Solicitor, 1650 Duranleau, VANCOUVER, B.C. V6K 3S4. Phone Collect 0-684-7798 for Free How to Information: ICBC Claims and Awards. Member: Trial Lawyers Association of British Columbia.

TRAVEL

AUSTRALIA/NEW ZEALAND travel plans? Now you can call free to ANZA Travel - the Down Under experts. Lowest fares, best planned trip. 112-800-972-6928.

Family Camp. Give Mom a break. Come have Fun. Your meals prepared and enjoy ranch living. Interdenominational. Call today 791-5545, or 112-800-452-5126.

UNIQUE
The only way to reach more than 690,000 homes throughout B.C. & the Yukon with one phone call. We'll place your ad in more than 70 newspapers
25 WORDS $109
blanket classifieds
one call does it all
The COAST NEWS
885-3930
B.C.Y.C.N.A.

31. Legal

NOTICE TO CREDITORS

KLACHAN: JULIA HELEN, missing person of Sutton Islets (Sechelt Inlet) and Madeira Park (Pender Harbour) **Expiry date June 24, 1985.**

Creditors and others having claims against the said estate are hereby required to send them duly verified to the Public Trustee 800 Hornby Street, Vancouver, B.C. V6A 2E5, before the date listed, after which the assets of the said estate will be distributed, having regard only to the claims that have been received.

CLINTON W. FOOTE
PUBLIC TRUSTEE

Canada Post Postes Canada

POSTAL SERVICE CONTRACT

Tenders are invited for performance of **Gibsons Rural Route No. 2.** Involved is the collection, sortation and delivery of mail to and from boxes along the route described, including transaction of other postal business. A motor car is required. The lowest or any tender will not necessarily be accepted.

Details may be obtained at the Gibsons Post Office or at the address below. **Tenders must be received by May 29, 1985 at:**

Transportation Contracting
Pacific Division
Box 2110
Vancouver, B.C.
V6B 4Z3

Letters to the Editor

Sparacino states his case

Editor:

It is unfortunate that Ms Linda Fox has misconstrued my "conclusions" in my letter to the PM. Had she been more observant of the consistency of my views on the issue of war and peace, she may have dismissed her negative interpretation as inappropriate.

With the background established, the "one may conclude, philosophically", that the inherent barbarism of the human animal is, apparently, irradicable and, as such, better destroy itself - as the essence of my statement - could have been just as easily construed as a protest note born of desparation; as a way of emphasizing the destructive course being pursued; an effort to kindle a sense of awareness in the seriousness of the direction being undertaken as state policy.

Surely, no one in his right mind would actually propose such a drastic solution, especially those dedicated to the cause of peace. I, for one, being surrounded by loving children and grandchildren, can only wish to see them thrive in a happy, harmonious society of rational human beings.

Frankly, Ms Fox, as a sincere supporter of peace on this "tortured planet" (not plant -misprint), you could have interpreted my concluding statement in a way consonant with the spirit of solidarity...needed as never before.

Joseph Sparacino
Gibsons, B.C.

Dire warning

Editor's Note: A copy of this letter, sent to 20 different world leaders, was received for publication.

If peace on earth is to be established it requires a universal commitment.

Knights of old lifted their visor to look their adversary in the eye and to show that their right arm held no weapon.

Today's governments must do likewise. If all nations of the world would show good faith by committing at least three quarters of their present armaments budgets to a common monetary fund they could assure each other of a true desire for peace and their inability to wage war.

Such a fund could be used to reforest, dig wells, develop desalination plants and a thousand other projects for man's survival and enhancement.

Together with a program for population control we could see a complete about face in man's affairs.

In the United Nations we have the established body to implement such a program. In Canada we have the prime advocate. Surely this time is now!

Jack G. Warn
Gibsons, B.C.

Sentimental search

Editor:

I am trying to locate a golden oak dining room suite for sentimental reasons. It belonged to my parents and was in Mrs. McAlpine's house at Granthams. She sold the house and contents to Mr. Herbert Win; he moved to Kamloops and sold the house and contents to whom I don't know.

It was a golden oak suite round pedalslot table with leaves, five chairs, one arm chair, and side board with mirror at back.

I would be most grateful if you would help me locate the suite.

Mrs. I. Shand
4307 West 12 Ave.
Vancouver, B.C. V6R 2P9

Chatelech

Editor:

Chatelech secondary is holding its Spring Open House on Wednesday May 29 from 7 to 9 p.m.

There will be a display of student work, school tours, learning activities taking place and, of course, refreshments available.

All of the Chatelech staff will be on hand to explain school courses and programs and to answer questions.

We are extending an invitation to the whole community to join us for the Spring Open House.

J. Maynard
Principal

One of the Sunshine Coast Army Cadets shows his form at a weekend exercise held in the Porpoise Bay campsite May 3 to 5.
—Dianne Evans photo

Annual inspection of Cadets on May 25

by Cadet Marcroft

On May 3 to 5 the Sunshine Coast Army Cadets had a weekend exercise at Porpoise Bay campsite. The Cadets had a fun filled weekend of rappelling, canoeing, patrolling, map and compass work and leadership.

Seven Cadets took an emergency first aid test. All seven passed and will receive badges. A special thanks to former Sunshine Coast Army Cadet, Officer Cadet A. Brooks from Royal Rhodes and Mr. J. Madoc-Jones for their help and instructions in rappelling.

In April six senior Cadets, went to Nanaimo for testing on Gold Star course. All six of our Cadets passed with distinction. Two of our Cadets, Warrant Officer Tomasi and Sargeant McDermott ranked in the top 12 for the Pacific Region thereby earning a trip to Hawaii.

May 25, 1985 at 1400 hours (2 p.m.) the seventh annual inspection of the Sunshine Coast Army Cadets will be held at the Sechelt Legion Hall. The public is cordially invited to attend.

The Sunshine COAST NEWS Notice Board

Kiwanis Village Care Home 4th Annual Spring Bazaar & Tea, Saturday, June 1, 1:30 - 3:30 p.m. Kiwanis Way off North Road in Gibsons.

Spring Open House will be held at Chatelech Secondary on Wednesday, May 29, from 7-9 p.m.

Annual Yard Sale at the Masonic Hall, corner of Hwy 101 and Roberts Creek Rd., Saturday, May 18 from 10 a.m. to 4 p.m. No early birds.

West Sechelt Elementary are holding a Spring Faire on May 16 from 4:30 to 7:30. Everyone welcome.

Open Air Market at the Omega parking lot Gibsons every Saturday from 9 a.m. to 2 p.m. 886-9251 for more info.

Artists & Craft people let the world enjoy your talent during Timber Days in Sechelt. Put on your heritage costume & bring your wares to the street Saturday, May 18. Contact 885-5858 for help or info on setting up.

Musicians - help Sechelt celebrate Timber Days! Put on your heritage costume, play, sing, dance, and have fun. Pass the hat to merchants and visitors Saturday, May 18. Phone 885-5858 for info or just come.

Sunshine Coast Peace Committee. Next meeting Monday, May 13, 7:30 p.m. Roberts Creek elementary school. Everyone welcome. 885-4613.

ODDS & SODDS
886-8557
GRAND OPENING!
Monday, May 13th
We have **EXPANDED** and **MOVED** to a new location - **GOWER PT. ROAD** across from the Landing General Store
WE HAVE: pictures & books, furniture & lamps, dishes & glasses, pet & garden supplies - and much, much more!

LAND AUCTION
of
Grandview Heights Estates
SUB-DIVISION
Gibsons, B.C.

$8,000.00 Minimum Bid

"23 Beautiful Treed Lots"
Choice & Option to Highest Bidder

"DEVELOPER MUST SELL TO SATISFY BANK"
"Brochure Available"

FEATURES: Sunny south west exposure, ocean views, forested properties, water, hydro, phone, paved streets, cul de sac (no through traffic), park on sub-division - (lot dedication), A-1 building sites, close to primary school, 5 minutes from Sunnycrest Shopping Centre, access to marina, 10 minute walk to Pacific Ocean and provincial park, 10 minutes from Langdale ferry, good soil, quiet environment.

A TERRIFIC OPPORTUNITY TO INVEST IN RESIDENTIAL PROPERTY

INFORMATION PHONE: 112-886-8107 direct 681-3044
Pebbles Realty - Norm Peterson

DATE OF SALE: Saturday, May 18th, 1:30 P.M.

LOCATION: 1½ miles west of Gibsons, B.C. (follow signs from Pratt & Highway 101)

PREVIEW: Every day to Sale Date

TERMS: $1,000.00 Cash Deposit on all lot purchases - No Refunds

Sale Authorized by:
GROUP PACIFIC ASSOCIATES (B.C.) Inc.

Sale Conducted by:
W.E. HENKE & ASSOCIATES INC.
AUCTIONEERS 112-931-7477

GRANDVIEW HEIGHTS
off Chaster Rd.

$8,000.00 Minimum Bid
Completed sales on sub-division prior to auction from $9,000.00 to $27,000.00 per lot.

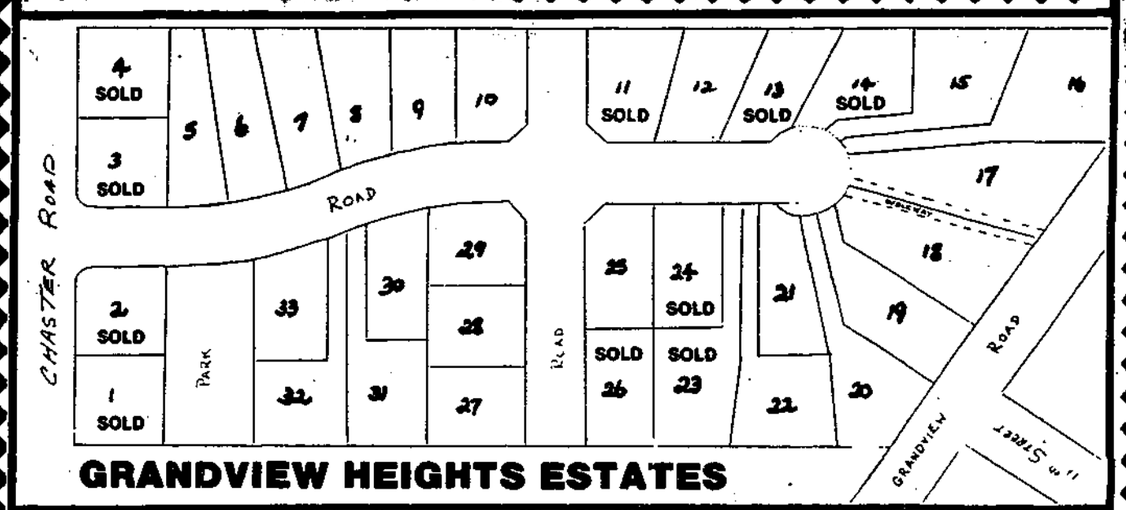

GRANDVIEW HEIGHTS ESTATES

• Close to Cedar Grove School • View • Sunny southern/western exposure • Good building sites.

Y. FRANKS AND GENERAL ELECTRIC BRING YOU

THE INCREDIBLE APPLIANCE REBATE.

FROM MAY 1st TILL MAY 31st GENERAL ELECTRIC IS PUTTING MONEY IN YOUR POCKET.

Buy any GE refrigerator, range, dishwasher, washer, dryer or microwave oven — and receive from $20 to $100 factory rebate (depending on the model you buy).
Or if you like, buy five appliances — a refrigerator, range, washer, dryer **and** dishwasher — and get a bonus microwave oven instead of the rebate.
Go to Y. Franks now and get all the details.
Time is running out; offer expires May 31, 1985.

SAVE UP TO $100.

APPLIANCE	MODEL	REBATE
Refrigerators	Side by Side, Frost Free 22 cu.ft. or larger	$100
	Side by Side, Frost Free 19 cu.ft. or larger	$ 75
	Top Mount, Frost Free	$ 35
	Manual Defrost	$ 20
Ranges and Built-in Ovens	Self Clean models	$ 35
	Manual Clean models	$ 25
	Platform elements	$ 20
Microwave Ovens	Over-the-range models	$ 50
	Countertop models	$ 30
	Compact .6 cu.ft. and smaller	$ 20
Dishwashers	All models	$ 30
Washers	All models	$ 30
Dryers	All models	$ 20

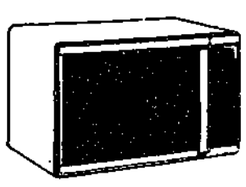

Buy 5 different appliances and get a brand new microwave.

BONUS OFFER MICROWAVE OVEN

Y. FRANKS APPLIANCES LTD. EST'D. 1896
A VIP STORE
503 - 15th St., West Vancouver 926-0124
A short block north of Marine Drive Use your VISA or MASTERCARD
Open 9:30 to 5:30 daily, except Sunday. Open Friday until 8 p.m.

Guess Where

The usual prize of $5 will be awarded to the first entry which correctly locates the above. Send your entries to reach the Coast News, Box 460, Gibsons, by this week. There was no winner last week, and therefore the picture runs again.

Lugsdin gets education post

Ricki Moss of Continuing Education, School District #46, has announced the appointment of Irene Lugsdin as a program development co-ordinator for a 10 week period commencing May 6 continuing until July 13.

The position has been developed as a result of a conference titled "Rethinking Politics/Recreating Community", held February 14 to 16 in Vancouver. The conference was well attended by local resource people from Continuing Education, Sunshine Coast Community Services Society, Economic Development Commission, Employment Development Society and the Economic/Employment Strategy Committee.

Ms Lugsdin, in her new position will develop, organize and co-ordinate a community conference on June 14 and 15 in Sechelt. This conference will outline results produced by the Strategy Committee as well as fostering and facilitating broad-based community involvement in the implementation process of the Strategy Committee's work. Other local economic/employment initiatives of business, labour and community sectors on the Coast will also be included.

As well as working on the development of the conference, Ms Lugsdin will outline, develop and implement, where possible, future vocationally oriented training and broad-based adult education needs that may arise from the conference proceedings and the strategy.

The main purpose of the conference is to encourage all members of the community to become actively involved in implementing the economic/-employment strategy committee's work, states Ms Lugsdin. It will also assist in developing vocational training required for the future jobs which will be created in this community.

With guidance from an advisory committee, Ms Lugsdin will provide information to the public concerning the community development process and enlist broad-based community involvement in that process. A process to develop and organize a group action plan for the continuation of the process of community development will also be initiated.

Ms Lugsdin states that community groups often have great ideas or energy but do not have the structure or direction required to follow through and successfully complete project ideas.

The advisory committee working with Ms Lugsdin is composed of Ricki Moss (chair and supervisor), Joan Cowderoy, Maureen Corbin, Val Silver, and Bonnie Pyplacz; the committee will meet with Ms Lugsdin every two weeks. This committee represents and has interests in a wide array of vocational, social, economic and employment groups.

Any enquiries should be directed to Ms Irene Lugsdin, Continuing Education, School District #46, Box 1897, Gibsons, or call 886-8841 or 885-2261.

Aquaculturalists unite

Locals on Stock Exchange

On opening day of trading on the Vancouver Stock Exchange, May 10, Pacific Aquafood shares closed at $2.50 after fluctuating between $2.10 and $2.25, according to Bob Miller, of Yorkton Securities Inc., brokers for the company.

Pacific Aquafoods is a conglomeration of four different companies, Tidal Rush Marine Farms of Nelson Island and Hothan. Sound, Aquafoods Limited, Sunshine Coast Diving, and Deluxe Seafood. The four companies encompass many different aspects of the aquaculture business, including raising of salmon, trout and oysters, processing operations and marketing.

The company is Canadian and president Brad Hope, in a conversation with the Coast News recently, said: "I believe we have to make a strong effort to keep it Canadian. If it's not done here in Canada it doesn't mean there's not going to be massive amounts of fish coming into North America from Scotland and Norway. We can capture part of that market."

Miller believes that Pacific Aquafood can, with its leading edge of experience in both practical and research aspects of the industry, "be a lot of use to a lot of people". He went on to say that, in his opinion, the merger of the companies was a "very upright deal, with a lot of intregrity involved."

Director of Research, June Hope, in a conversation with the Coast News, said that a Chinese trade delegation had visited Tidal Rush early in May; their primary interest is in aquaculture technology, and they are very interested in the industry on the B.C. coast which shares many characteristics with the Chinese coast.

Both Brad and June Hope are very happy with the direction their business has taken although it means that most of their time is now spent away from Tidal Rush.

"It's very exciting, and still a bit unreal," said Mrs. Hope.

Fair logo

The Country Fair of Halfmoon Bay will be held on July 20 this summer. The Fair Committee is sponsoring a logo contest this year. We invite all interested persons to enter this contest and help us create a logo for this successful fair.

The Country Fair began as a centennial project 18 years ago and has been supported by the community each year.

The deadline for logo entries is May 25. Particulars of the contest can be picked up at the following locations: Halfmoon Bay General Store; Family Bulk Foods, Sechelt; Books and Stuff, Trail Bay Centre.

Everything you ever needed to do is faster with Framework.™

HERE'S HOW:
- Creates documents which combine outline, text, data and graphs on a single sheet of paper
- You only need to learn one set of commands

Come See a Demonstration Today.

$850.00

Software from ASHTON-TATE™ We'll put you in control.

Computer centre

DOWNTOWN SECHELT 885-2000

COMPETITIVE PRICES & CONVENIENCE!

Framework and Ashton-Tate are trademarks of Ashton-Tate.

Skoda 120 GLS

SALES ROCKET in APRIL

Choose your Skoda on our 4th big order.

$5898*

UNBELIEVABLE!
This 1974 Ford LTD Brougham is worth more but first through the door.
$350 MAY SALE — ONLY AT SKOOKUM

FLEETCRAFT TRAVEL TRAILER 18 FT TANDEM
EXCEPTIONAL CONDITION IN AND OUT
Toilet & shower, 3-way refrigerator, hot water, stove, converter and more.
SLEEPS 6 — ONLY $4695

1976 FORD BRONCO
4 WHEEL DRIVE
Economy, 302 V8 with manual transmission.
MAY SALE - SKOOKUM DEAL $2950

CONVERTIBLE VW
25,000 on rebuilt engine, near new top, new interior carpeting.
FEEL THE OPEN ROAD.
MAY SALE SKOOKUM DEAL $3150

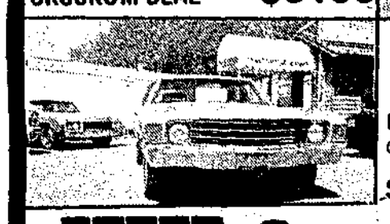

1972 CHEVROLET
CHEVELLE FAMILY WGN.
Economy 307 V8, automatic, PS/PB. This older wagon runs just like a new one!
~~$1295~~ MAY SALE $950

SKODA

SKOOKUM AUTO
...the Fast growing little dealer!
HOTLINE 885-7512
* Freight, P.D.I. & Tax Extra
Dealer 7381

KERN'S APPLIANCE and FURNITURE SALE!

Specials in effect until SATURDAY MAY 18

Coffee Table Set 3 pc. Oak Veneer $399

Simmons Ostermour
Mattress & Box Spring
Queen Size
(Regular $659.00) $529

7 Cubic Ft. No Mar Top
Chest Freezer
Almond - 1 Only $379

30" Whirlpool
Easy Clean Range
Almond - 1 Only $549

15 Cubic Ft.
All Refrigerator
Almond - 1 Only
LH or RH Door Swing
M.S.L. $949.00 $849

Compact
Microwave
5 Power Levels,
35 Minute Timer,
6 Month Magnatron Warranty. $349

Many other in-store specials

KERN'S HOME FURNISHINGS

HOURS:
TUES. - THURS. 9:30 - 5:30
FRI. & SAT. 9:30 - 9:00
SUNDAY 12:00 - 4:00

IN STORE FINANCING AVAILABLE O.A.C.

LIMITED TIME 9.9% (O.A.C.) FINANCING

on all new 1984 or 1985 S10 Blazers, Cavaliers, Firenzas, and Oldsmobile Calais.

We have a large stock of 1984 preowned CARS & TRUCKS, TRAILERS & MOTORHOMES

A 'used lot' full of good merchandise!

REMEMBER . . . we do it all in our service departments.

- Auto Body Repair & Paint
- Radiator Specialists - all sizes
- Transmissions, Engines
- Gas and Diesel

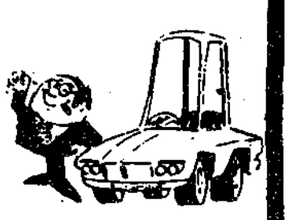

Sunshine GM 885-5131 Wharf Rd. SECHELT DL #5792

Can't Stop?

Take advantage of our SPRING BRAKE SPECIAL

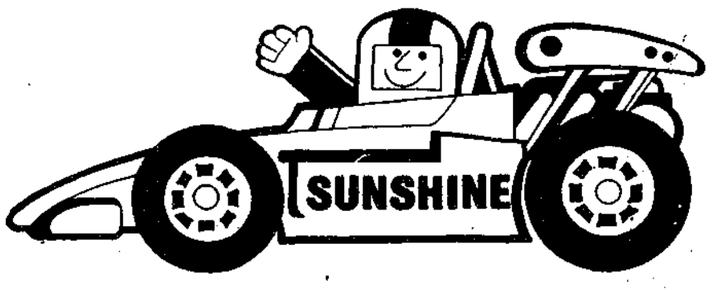

Disc Brakes $79.95* Per Pair Plus Tax Parts and Labour included
- Install new brake pads
- Repack wheel bearings
- Machine rotors
- Check brake lines and fluid

(4x4 EXTRA)

Drum Brakes $69.95* Per Pair Plus Tax Parts and Labour included
- Install new brake shoes
- Inspect brake hardware
- Machine Drums
- Adjust park brake cables
- Check brake fluid

*Most American cars & light trucks.

EXPIRES MAY 31, 1985

Your AUTOPRO Dealer

OPEN 6 DAYS A WEEK TO SERVE YOU.

SUNSHINE BRAKE & MUFFLER

Wharf Rd. & Dolphin St., (By the stoplight) Sechelt 885-7600