Boundary Creek Times.

Vol. 10. GREENWOOD, B. C. FRIDAY AUGUST 3, 1906. No. 48

We are
SOLE AGENTS
in this district for
Nobel's Gelignite

The Hunter-Kendrick Co. Ltd.
THE BIG STORE

FRESH VEGETABLES

GREEN PEAS, CAULIFLOWER,
HEAD LETTUCE, CARROTS,
RADISHES, TURNIPS
and NEW POTATOES
FRESH MEATS,
FOWL AND FISH,
BUTTER AND EGGS

UNION MEAT CO.
Copper Street

J. P. FLOOD, Prop.

Our Prices Sell the Goods.

Our stock of Boots and Shoes for Women and Children is the largest and most comprehensive shown in the city. All the best Canadian and American manufactures are represented.

In Women's Chocolate and Tan Shoes and Oxfords we challenge competition. All the latest styles shown, and at all prices.

In Misses' and Children's Shoes we particularly recommend the Minnehaha Shoe. We are sole agents in Greenwood for this celebrated line, and can show a beautiful range of styles.

Come in and examine our stock. We are confident that we can please you.

Woman's Julia Marlowe, Chocolate, Oxford, Goodyear Welt, Extension Sole $4.50

Woman's Smardon Chocolate Oxford, Goodyear Welt, Extension Sole, fine value $3.75

Woman's Ames Holden Chocolate Oxford, very fine kid, turn sole, only $3.00

Woman's fine kid chocolate Blucher, Goodyear Welt, Extension Sole $4.25

Woman's Box Calf Bal., Goodyear Welt, Extension Sole, fine value at $2.25

Woman's Julia Marlowe Fine Kid Bal., turn sole, elastic instep, very stylish shoe $5.00

RENDELL & CO.

RAILWAY BUILDING

Construction Work Is Being Seriously Delayed.

GREAT SCARCITY OF MEN

Slow Progress Made in Connection With Local Construction.—Some Announcements Expected.

"Men wanted," is the cry of every railway contractor in the west. The employment bureaus in the various centers of population are being worked overtime in a frantic effort to supply the demands of insistent railway builders. East, west, north and south, there is more railway building than at any other time in the history of Canada or United States. Men who follow railway construction as an occupation cannot be had in sufficient quantities to supply the ever increasing demand. To add to the scarcity of labor there are bumper crops everywhere this year and the agriculturist is forced to pay extra wages in order to bribe men away from the railway builder.

The condition of the labor market has had the effect on local railway building, and the plans of engineers and others who are supposed to tell to within a fraction of a minute when and how certain work is to be completed, have all been knocked into cocked hats. Grading on the V., V. & E. is fairly well completed into the Similkameen valley, but track laying is almost as slow as New Orleans molasses in a Klondike winter. One hundred more men are needed to complete a full crew. Notwithstanding this serious setback, some progress is being made, and the iron horse now has a rail as far as McMynn's ranch, on Myers creek, but the contractors are now figuring on October as the month when trains will be running to Oroville. Until this work is completed it is not at all probable that any new work will be commenced in the Similkameen valley. By that time harvesting will be a thing of the past, and it is confidently hoped that the labor market will resume a normal condition, so far as railway construction is concerned.

P. Welch, who manages J. W. Stewart's and Porter Bros. & Welch's big contracts here, on the Columbia river and in Idaho, was in Midway last week and he reported that they were experiencing the same difficulty in connection with their American work. Conditions there are even worse, because, in some instances, the men who were working were forced to quit because of the extreme heat. At several points old King Sol turned his rays loose with such terrific force that no one had the endurance nor the courage to face such unbearable conditions and all work had to be abandoned.

W. P. Tierney, the well known Nelson contractor, who is building fifty miles of railway up the North Fork of the Kettle river for the Hot Air line, was in the city this week and reports similar difficulties in securing an adequate supply of labor. He has, however, about 500 men at work and good progress is being made.

J. J. Warren, the general manager of the Kettle Valley lines, is at present in Grand Forks, and is well satisfied with the progress being made on the North Fork work. His company intends extending its lines from Republic to Spokane. This announcement lends color to the rumor that the C. P. R. is backing the enterprise with a view to securing a valuable feeder in the North Fork branch and by making connection between Republic and Spokane, securing a better route for hauling coal and coke from the Crow's Nest coal fields to the Boundary smelters. The Corbin road from Yahk in the Crow's Nest, to Spokane, is nearing completion, and as this road will be operated by the C. P. R., a southern route will be secured as soon as the Spokane-Republic road is completed. Heretofore the C. P. R. has been handicapped by the excessive grade from Castlegar to Bulldog tunnel, but the route outlined, with necessary betterments on the Grand Forks-Republic Hot Air line, would give the C. P. R. a grade in which they could successfully compete with the Great Northern.

The Great Northern is trying to make its Republic line a profit-earning road by continuing from Republic to Brewster. This extension will open up a good country, and at Brewster it will join the proposed road from Wenatchee to Oroville.

The Great Northern has abandoned its intention of building a road up the North Fork at present. The survey parties who have been locating the route have been called off and and are at present engaged in running a spur to the Victoria mine at Phoenix. This mine is owned by the Granby company, who is desirous of shipping ore therefrom.

There is nothing new to report in connection with the Midway & Vernon. Mr. Smailes is still working away with excellent prospects of final success. The syndicate with whom negotiations is being carried on are fully competent to handle the enterprise. As soon as all the details are examined a decision will be arrived at and a definite announcement should be forthcoming at an early date.

The Midway-Greenwood branch of the Great Northern is also a matter regarding which an announcement should soon be made. President Hill intended coming here during his recent visit west to examine the ground for himself, but he was hurriedly called back to New York. This may delay construction temporarily, but actual construction of of this important work should be commenced early this fall.

We handle only Canadian canned meats. Anderson Bros. 48-49

BOOMERANG GROUP

Several West Fork Claims Are Yielding Rich Ore.

The West Fork mines continue to attract considerable attention. The rich strikes recently made at the Duncan have not "petered out," but have continued to yield good values with increasing width of ledge matter. The Sally and other mines in operation also show good results.

Messrs. Henry Jolly, Ed Smith, Louis Dillinger and Beaulieu are owners of a group of four claims on Boomerang creek some eight miles from Westbridge, on which considerable work is being done. On the Iconoclast, one of the four claims, an 80-foot incline shaft has been sunk opening up a lead of from three to four feet. The quartz yields $67 in gold.

On the Boomerang a lot of surface work has been done and a 16 foot shaft showing four feet of $38 ore has been sunk.

See us for rubber Hose O. I. C. new and 2nd. Hand store. A. L. White & Co.

A MINING MECCA

Prominent Mining Men Congregate at Greenwood.

CHICAGO IS REPRESENTED

Much Interest Is Being Taken in High and Low Grade Mines in the Boundary.

Greenwood is fast becoming a mecca for successful mining men. All one has to do is to look over the register of the Imperial hotel and one is at once convinced that the fame of the Boundary has attracted prominent men from all points of the continent. Varying appetites for mining ventures are all apparently satisfied The man who believes in large bodies of low grade ore associates with the high graders. Everyone who has money to invest in legitimate mining enterprises can get what he wants in the Boundary district.

M. M. Johnson of Salt Lake City, accompanied by his daughter, arrived here on Monday evening. Mr. Johnson is the consulting engineer for the Dominion Copper company. He came in advance of Senator Werner Miller, president of the company, and his party, who arrived here later in the week. Steady progress summarizes the story of the Dominion Copper company. Increased smelting capacity, new mines opened up, increased tonnage, more money being made and a sure and certain future makes the latest and best chapter in the history of this company.

Then Chicago sends its quota of mining men. Richard Armstrong spent the week here. Accompanied by James Donohue, the president of the Helen Mining company, they climbed the hills to see the wonderfully rich ore of the Strathmore and examine the other properties of the company and incidentally to reduce the ever increasing avoridupois which success always brings to the Chicagoan. Mr. Donohue, who is one of the successful business men from the pork city, has been here for several weeks. He is favorably impressed with the district and well satisfied with his investments.

Tuesday evening the Strathmore syndicate was joined by Mr. Pattison, one of their Chicago associates. Mr. Pattison, like many another successful man in Chicago, is a Canadian. A number of years ago he knew something about politics and running elections and driving fighting Tories, who refused to behave themselves, out of public life, but for the last dozen years he has been living the simpler and quieter life in Chicago. Mrs. Pattison and himself have been combining business with pleasure. They left Chicago some three weeks ago, and after visiting coast cities, they of course had to see Greenwood and the Greenwood mines before returning home.

Col. Dickason, after spending an enjoyable three weeks on a house boat on Kootenay lake, returned to Greenwood this week for the purpose of seeing his property, the Crescent, before returning to Chicago. Col. Dickason does not believe in exhausting the ore supply under adverse conditions. Plenty of rich ore has been uncovered at the Crescent, but the owner has decided to leave it there until it has been demonstrated that the ore goes down. As soon as it is proven that the Crescent is a mine, then a modern plant will be installed and the profit-earning period commenced under the most favorable and economic conditions.

Of course such an aggregation of prominent mining men couldn't be here without "Dick" Williams. The enterprising agent of the Jenckes Machine company was on the ground ready and willing to tell them and sell them just what they wanted in the mining machinery line.

The intense itching characteristic of salt rheum and eczema is instantly allayed by applying Chamberlain's Salve. As a cure for skin diseases this salve is unequaled. For sale by all druggists.

The
Boundary Creek Times

Issued Every Friday

BY THE

Boundary Creek Printing and Publishing Co., LIMITED,

DUNCAN ROSS.....PRESIDENT.
H. O. LAMB.....MANAGING EDITOR

SUBSCRIPTIONS IN ADVANCE.

PER YEAR	2 00
SIX MONTHS	1 25
TO FOREIGN COUNTRIES	2 50

FRIDAY AUGUST 3 1906

HYSTERICAL.

The Daily Canadian is never happy except when it is unfair and inconsistent. Its editor's early training and environment are evidenced in every editorial which has for its object the condemnation of those pestilent Grits and glorification of those heavenly Tories. It has discovered that Phœnix is being punished because it gave a Tory majority in the last Federal election. It finds evidence to substantiate this charge in the treatment accorded that enterprising town since the election took place. Two mail services a day, instead of one, and a custom house where none existed, all go to show the vindictiveness of the Federal government and the member for Yale-Cariboo. Of course the government and the member are to blame because, in their wisdom, the directors of the Canadian Pacific Railway company so arrange the schedule that neither passengers, baggage nor mail can be conveyed over the C P. R. between Greenwood and Phoenix, and vice versa, in less than two days. When the suggestion is made that the Board of Railway commissioners should interfere in order to compel the company to give a service that would be of some benefit to the public, the Daily Canadian gets hysterical and suggests that the people of Phoenix are threatened with the loss of "their integrity and the freedom of the ballot."

By a direct connection the Canadian Pacific Railway company could give Greenwood-Phoenix a less than two hour service. It chooses to give a service which takes more than twenty-four hours. The mail service is as swift as the train service. The Post Office department at one time cancelled the mail service over the C. P. R. with a view to securing a better service by stage. The people of Phoenix were not satisfied, and demanded the old service. They got what they asked for. Other improvements will be made in the service notwithstanding the hysterical vaporings of Tory organs like the Canadian and the Pioneer.

THE RAILWAY BELT.

The Colonist very properly calls attention to the necessity of a change of policy in the administration of the Railway belt by the Department of Interior at Ottawa. The administration of this large and important portion of the public domain has been along the lines of that of the predecessors of the present government. Conditions are rapidly changing and policies should be changed to meet varying conditions. Hon. Mr. Oliver, the present Minister of the Interior, to whom strong representations have been made, has promised to personally inquire into the matter with a view to adopting such regulations as will best suit the peculiar physicial conditions in the Railway belt. The greatest drawback heretofore has been the attempt to administer the lands in the Railway belt under regulations framed for the prairie lands of the of the Northwest, where conditions are almost entirely dissimilar.

The Colonist does not strengthen its argument by suggesting that the forest reserves in the Railway belt were created for the purpose of protecting the interests of friends of the government. So far as the writer knows, if there are any such interests they are held by the Kamloops Lumber company, in which Hon. Geo. E. Fortier, M, P., Geo. H. Fowler, M. P., Rufus Pope and Geo. McCormick. ex-M. P's., are the principal shareholders. These men can scarcely be classed as friends of the government at Ottawa. The forest reserves in the Railway belt were placed on lands contiguous to the sources of the water supply, in the dry belt with a view to conserving the water for much needed irrigation. In selecting these reserves there was absolutely not the slightest suggestion of promoting or protecting the interest of any particular company or individual.

CONSERVATIVE papers are making much capital out of the fact that Commissioner Peters, who was appointed to investigate the Lands and Works department and Mrs. Jimmy Anderson's connection therewith, is a Liberal. Does all this go to prove that in order to secure a satisfactory judicial investigation the commissioner must necessarily be a Liberal, or that it is good party tactics to appoint a Liberal in whom Conservatives have confidence?

For
INSECT STINGS
CHAFED SKIN
SORE FEET
HEAT SORES
SUNBURN
& ALL SKIN DISEASES

ZAM-BUK kills insect poison and stops the pain of the sting. Heals cuts and bruises, sore aching feet, chafing sores, prevents festering, cures blood poison. Is a skin food, and covers ulcers, abscesses, etc., withnew healthy skin. Doctors recommend it for Eczema.

Mrs. Angus, of Fenelon Falls, says:—"I have been keeping house for 40 years, and never found anything to equal Zam-Buk. As a household balm and salve it is wonderful."

USE Zam-Buk
The Balm that benefits You
AT ALL DRUGGISTS 50c A BOX.

PROFESSIONAL CARDS.

J. R BROWN,
BARRISTER AND SOLICITOR
TEL. 92. NOTARY PUBLIC
Offices, Wallace-Miller Block,
GREENWOOD, B. C.

F. M. LAMB,
Provincial Land Surveyor.
Office with F. W. McLaine.
Copper Street. GREENWOOD, B. C.

W. H. JEFFERY,
Consulting Mining Engineer.
Properties examined and reported on. Will take charge of development work. Correspondence solicited.
GREENWOOD. - - - B. C.

A. MARRY MOOK
PROVINCIAL ASSAYER
CONTROL AND UMPIRE
ASSAYS A SPECIALTY.
Samples received by mail or express assayed and returns made next day.
CORRESPONDENCE SOLICITED.
GREENWOOD, - - B. C

F. EDWARD BROWN
Accountant and Auditor
Commercial and Mining Accounts solicited. Acting secretary for Mining Corporations. GREENWOOD, B. C.

BOUNDARY VALLEY LODGE
No. 38, I. O. O. F.
Meets every Tuesday Evening at 8 00 in the I. O. O. F. Hall. A cordial invitation is extended to all sojourning brethern.
D. McGLASHAN, N. G. S. E. BELT, Rec.-Sec

Unnecessary Expense.

Acute attacks of colic and diarrhoea come on without warning and prompt relief must be obtained. There is no necessity of incurring the expense of a physician's service in such cases if Chamberlain's Colic, Cholera and Diarrhoea Remedy is at hand. A dose of this remedy will relieve the patient before a doctor could arrive. It has never been known to fail, even in the most severe and dangerous cases and no family should be without it. For sale by all druggists.

In connection with blowpipe trials the color of the flame often determines the nature of a substance. Should a mineral contain sodium the flame color will be a deep yellow. When sodium is absent potassium gives a pale violet color; calcium, a pale reddish color; lithium, a deep purple red, as in lithia mica; strontium, a bright red; copper flame will be emerald green; phosphate, bluish green; boron, yellowish green; copper chloride, azure blue. Colored flames are seen to best advantage when some black object is beyond the flame in the line of vision.

In Colorado and other states slabs of rock are found, on the surface of which plant-like forms may be observed. These are usually called dendrites. These markings were formed by crystalization from a solution of mineral matter which has entered by some crack or spread between the layers of rock. Oxide of manganese is the source of many of the dendrites.

DISSOLUTION OF PARTNERSHIP

NOTICE is hereby given that the partnership heretofore existing between McPherson & Craig, hotel keepers, Boundary Falls, has been dissolved.

June 19th, 1906.
46-50 W. H. CRAIG.

..Bank of Montreal.
Capital, all paid up, $14,400,000. Rest.....$10,000,000.
UNDIVIDED PROFITS $922.418.31.
President. LORD STRATHCONA AND MOUNT ROYAL,
Vice-President: HON. GEORGE A. DRUMMOND.
General Manager: E. S CLOUSTON.
Branches in London, Eng. {All The Principal Cities in Canada.} New York, Chicago.
Buy and sell Sterling Exchange and Cable Transfers; Grant Commercial an Travellers' Credits, available in any part of the world.
SAVINGS BANK DEPARTMENT
Interest allowed at current rates.
Greenwood Branch, W. F. PROCTOR, Manager.

THE CANADIAN BANK OF COMMERCE
Paid-up Capital, $10,00,000. Reserve Fund. $4,500,000
HEAD OFFICE, TORONTO
S. E. WALKER, General Manager ALEX. LAIRD, Asst. Gen'l Manager
BANK MONEY ORDERS
ISSUED AT THE FOLLOWING RATES:

$5 and under	3 cents
Over $5 and not exceeding $10	5 cents
" $10 " " $30	10 cents
" $30 " " $50	15 cents

These Orders are Payable at Par at any office in Canada of a Chartered Bank (Yukon excepted), and at the principal banking points in the United States.
NEGOTIABLE AT A FIXED RATE AT
THE CANADIAN BANK OF COMMERCE, LONDON, ENG.
They form an excellent method of remitting small sums of money with safety and at small cost.
Savings Bank Department
Interest allowed on deposits from $1 upwards at current rates.
Greenwood Branch - - - - W. ALLISON, Manager.

C. P. R. LOTS
In Greenwood and Midway. The best building lots available for sale at reasonable prices and on good terms. Buy before prices go up.
Frederic W. McLaine
C. P. R. LAND AGENT, GREENWOOD, B. C,

Riverside Livery
THE BARN WHERE IS KEPT THE BEST OF DRIVERS AND RIGS AS WELL AS SADDLE AND PACK HORSES ARE ALWAYS AT YOUR DISPOSAL.
Our Hay, Grain and Feed Store
Can supply you wants in all kinds of Chopped Feed, Hay or Grain : :
Livery Phone 19. Feed Store Phone 124
GEO. H. CROPLEY, - Proprietor.

GREENWOOD ELECTRIC CO.
LIMITED.
Electric current supplied for Power, Lighting, Heating and Ventilating. Power furnished for Hoisting and air-compressing plants, with an absolute guarantee of continuous power service for operating. : : : : :
Get Our Rates. We Can Save You Money

AUDITORIUM - GREENWOOD
Thur. Aug. 16
A Turbulent, Exuberant Deluge of HILARITY, JOLLITY AND MIRTH ?
RICHARDS & PRINGLE'S FAMOUS GEORGIA MINSTRELS

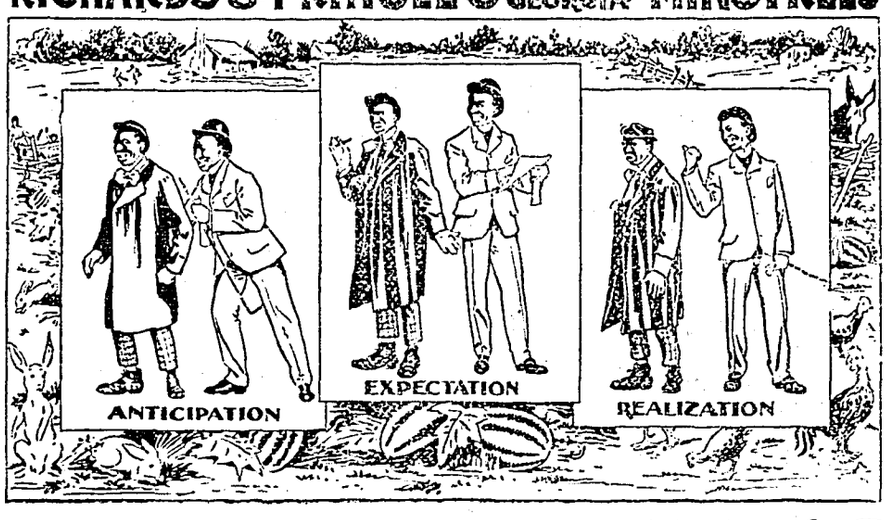

40 COMEDIANS, SINGERS DANCERS, ACROBATS 40
GORGEOUS SCENIC AND ELECTRICAL EFFECTS
Plan at White Bros. and Thomas' Drug Stores.
Reserved Seats $1.00 - - Admission 50 cents.

102

PROSPECTOR'S GUIDE

(By A. Harry Hook, Assayer.)

The deposits of iron ore in British Columbia will be her chief asset, along with coal, in the near future, and prospectors should be on the lookout for high grade deposits, preferably near water power, as undoubtedly ten years from now British Columbia iron ores will be reduced by electricity, resulting in the establishing of steel works and other industries, and her market will be the prairies, with its large population, and where today there is nothing but rivers and mountains, there will be hamlets, the beginning of iron centers of industry. Therefore, Mr. Prospector, the people of British Columbia look to you to show to the world that she has the iron, the power and coal to become the Sheffield district of Canada.

IRON.

This metal, of such great practical importance, is widely distributed in nature. In the metallic condition it is remarkable for the many physical conditions under which it exists, being changed in its physicial aspects by the variations of carbon in the metal, by the addition of silica, alumina, manganese, chromium, etc.

In commerce there are three varieties of iron: Cast iron, steel and wrought iron, their chief chemical difference being in the variable quantity of carbon contained in them. Cast iron has 3-6 per cent carbon, steel has 8-1.8 per cent carbon, and wrought iron has the least, 2 to 6 per cent carbon.

Iron is strongly magnetic, more so than nickel or cobalt, these being the only other two metals that show this characteristic to any extent. It forms two series of compounds, the ferrous and ferric. The ferrous are generally light colored or green, while the ferric are generally red or yellow. Ordinary iron rusts rapidly in moist air, as it covers itself with a thin layer of ferric hydroxide.

Iron ores are nearly always found in beds or deposits, the veins of the ores of iron being generally of small extent.

In coal fields clay iron stone is very often found and in some countries, like England, forms the chief supply of iron, being associated with strata with the coal beds in form of carbonates of iron.

Iron being in such great demand for so many industries, requires that the metal be of first-class quality. Ores running from 50 to 65 per cent iron are much sought for. They must be practically free from titanium, "which interferes with its smelting properties," and low in sulphur and phosphorus. In making steel, phosphorus must be eliminated in the process of smelting, or else it will interfere in the strength of the resulting steel.

HEMATITE.

Hematite is an oxide of iron (ferric), containing, when pure, 70 per cent iron. It is the most abundant and important of iron ores. There are several varieties of hematite, as distinguished below. Titanium, sulphur and phosphorus are sometimes found in this mineral and under certain conditions such impurities condemn the ore. It has a metallic luster, occasionally splendent, sometimes dull. The color is dark red, steel gray, and when earthy, red. Its hardness is 5-5 to 6-5, and it is not magnetic.

The specular variety of hematite has crystals, which are usually splendent, hence the name "specular iron." It has a metallic luster, and when the structure is foliated or micaceous the ore is called micaceous hematite.

Compact columnar hematite has a sub metallic to metallic luster. The color is brownish red to iron black, often in reniform masses with smooth fracture called kidney ore. It is generally called red hematite to distinguish it from limonite and turgite. It occurs in rocks of all ages. The most important deposits of hematite occur in metamorphic rocks and are sometimes of great thickness and have generally resulted from the alteration of stratified beds of ore.

The red ocherous variety is red and earthy, sometimes called reddle and red chalk when mixed with more or less clay. In this form it is employed in the manufacture of red paints.

Clay iron-stone is hard, brownish black to reddish brown, often deep red. It has a sub-metallic to unmetallic luster and gives, like the preceeding varieties, a red streak. It is an oxide of iron with clay or sand.

Hematite is found in great deposits on the shores of Lake Superior, from whence the great part of the ore mined in the states is produced.

MAGNETITE

Magnetite is next in importance as an ore of iron. It is sometimes called magnetic iron ore. Its luster is metallic and splendent to sub-metallic and rather dull. Its color is iron-black, streak black, and strongly magnetic. Its hardness is 5-5 to 6 5. It is composed of the oxides of ferreous and ferric iron, and when pure has 72.4 per cent iron. It is found mostly in crystalline rocks as gneiss, granite, etc., and is most abundant in metamorphic rocks. It sometimes has as impurities titanium, sulphur and phosphorus.

LIMONITE.

This ore is sometimes called brown hematite. Its color is brown, dark, sometimes with a nearly varnish-like exterior; when earthy it is brownish yellow, ochre yellow, streak yellowish brown Its luster is usually silky, often sub-metallic, sometimes dull and earthy. When pure it contains 60 per cent iron and 14.5 per cent water. It is distinguished from hematite by its yellow streak, inferior hardness and its reaction for water and is not crystalized. It is the result of the alteration of other minerals containing iron through exposure to air, moisture and organic acids, derived largely from the changes of pyrite, magnetite, siderite, ferriferous dolomite, etc. It is often associated with manganese ores. There are several varieties. The compact is sub-metallic to silky in luster. The ocherous are earthy, is brownish yellow to ocher yellow, often impure from the presence of sand, clay, etc. The bog ore, the ore from marshy places, generally loose or porous in texture, often petrifying leaves, wood, nuts, etc. The brown clay ironstone in compact masses, often in concretionary nodules and has a brown streak distinguishing it from hematite clay ironstone.

SIDERITE.

Siderite or spathic iron ore is a carbonate of iron, having 48.2 per cent of iron in the ferrous condition. It has a viterous luster inclining to pearly, and its color ash-gray, yellowish-gray, greenish-gray, also brownish red, rarely green, and sometimes white. Streak is also white. It resembles some sphalerite but lacks the resinous luster. It occurs in many kinds of rock strata in gneiss, mica slate, clay slate, and as clay incrustine in the coal formations.

METALLIC IRON.

Native iron is found in masses, sometimes of large size, in basalt in West Greenland. This iron contains 1 to 2 per cent of nickel, and is classed under the variety of Terrestrial iron. It also occurs with nickel in New Zealand in the drift of a river.

Native iron also occurs in most meteorites and is also always alloyed with nickel, which is usually present in amounts varying from 5 to 10 per cent. Small amounts of cobalt, manganese, tin, copper, are also often present.

The remainder of the iron minerals are not classed as iron ores, as the latter include all ores which can be used for iron smelting, while the minerals below are not valued so much for the iron they contain but for the values in other metals, as gold, silver, copper, sulphur, etc.

Next week this column will be devoted to "Aluminum, Antimony, Bismuth, Nickel and Cobalt."

H. BUNTING

CONTRACTOR AND BUILDER

Dealer in Sash, Doors, Turned Work and Inside Finish, Etc.

ESTIMATES FURNISHED.

GREENWOOD, : B. C.

S. BARRY YUILL

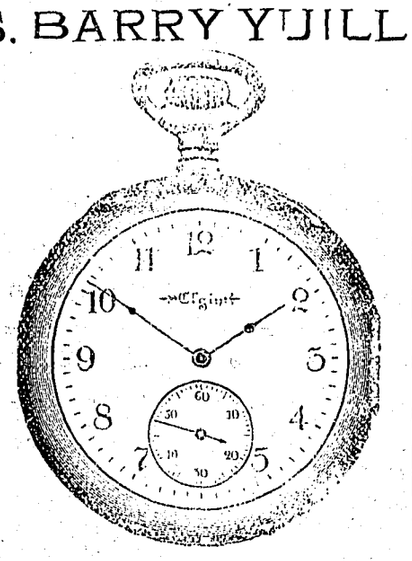

PRACTICAL WATCHMAKER AND JEWELLER.

All workguaranteed GREENWOOD

RACES AT SPOKANE FAIR

Novelty races, midway fun, vaudeville shows and many other amusements will be prominent features of this year's Spokane Interstate fair, which opens September 24th. Manager Robt. H. Cosgrove believes not only in giving the people the best possible exhibition for their instruction and benefit, but also intends to provide them with everything possible for their entertainment.

Motor cycle races will be one of the special attractions of the race track this fall. Motor cycles raced in June at Spokane and made splendid time. There are a number of them which will be entered. A motor cycle is able to make better time on a half mile track than an automobile, because it is able to go around the curves with greater speed. There is considerable danger of collision with the fence, but the sport is exciting.

Squaw pony races were an interesting feature of last year's program, and these will be tried again this year. Something new in this line will be the squaw tepee race. In this each squaw has her tent pitched on the race track. At a given signal she pulls down her tepee, packs it on her pony, jumps on its back, races down the track a given distance, springs to the ground and puts up her tepee again. This is not only exciting, but full of amusement. There also will be the usual number of boys' races and newsboy races. The rancher's team race, September 24, will be especially attractive to farmers who have good horses. Still another special feature will be the gentlemen's riding race, which will be given this year for the first time The most exciting of all, however, of the special races will be the relay, which lasts ten days, and for which a purse of $1,506 is offered. In all there are $20,000 offered this year for the race program, which lasts two weeks and will be the best ever seen in the Pacific northwest.

Elkhorn Beer

Has been a favorite from it birth, as is evidenced by is popularity in all the towns of the Boundary.

For Sale at all Leading Hotels either draught or bottled.

Insist or having "ELKHORN"

MADE BY THE

Elkhorn Brewery COMPANY.

We have one, good as new, worth $22, price $14.

A. L. WHITE & CO.

Flowers at Mrs. Bernard's, phone A31

Synopsis of Canadian Homestead Regulations.

ANY available Dominion Lands within the Railway Belt in British Columbia, may be homesteaded by any person who is the sole head of a family, or any male over 18 years of age, to the extent of one-quarter section of 160 acres, more or less.

Entry must be made personally at the local land office for the district in which the land is situate.

The homesteader is required to perform the conditions connected therewith under one of the following plans:

(1) At least six months' residence upon and cultivation of the land in each year for three years.

(2) If the father (or mother, if the father is deceased), of the homesteader resides upon a farm in the vicinity of the land entered for, the requirements as to residence may be satisfied by such person residing with the father or mother.

(3 If the settler has his permanent residence upon farming land owned by him in the vicinity of his homestead, the requirements as to residence may be satisfied by residence upon the said land.

Six months' notice in writing should be given to the Commissioner of Dominion Lands at Ottawa of intention to apply for patent.

Coal lands may be purchased at $10 per acre for soft coal and $20 for anthracite. Not more than 320 acres can be acquired by one individual or company. Royalty at the rate of ten cents per ton of 2,00 pounds shall be collected on the gross output.

W. W. CORY,

Deputy of the Minister of the Interior.

N.B.—Unauthorized publication of this advertisement will not be paid for. 32-50

MINERAL ACT.

Certificate of Improvements.

NOTICE.

"The Cairngorm Fractional" Mineral Claim, situate in the Greenwood Mining Division of Yale District. Where located: In Long Lake Camp.

TAKE NOTICE that I, M. J. M. Wood, Agent for the Vancouver and Boundary Creek Developing & Mining Company, Ltd. Lty., Free Miner's Certificate No. B93038, and Charles L. Thomet, Free Miners' Certificate No. B6589, intend, sixty days from the date hereof, to apply to the Mining Recorder for a Certificate of Improvements, for the purpose of obtaining a Crown Grant of the above claim.

And further take notice that action, under section 37, must be commenced before the issuance of such Certificate of Improvements.

Dated this 22nd day of June, A D. 1906.

42-50 M. J. M. WOOD.

CANADIAN PACIFIC RAILWAY

Excursion Trips East

$55.15

Winnipeg, Port Arthur, St. Paul, Duluth, Sioux City.

Kansas City, $60.90; St. Louis, $62.65; Chicago, $66.65.

On sale August 7, 8, 9; Sept. 8, 10. Final limit Oct. 31.

Toronto, $79.30. On sale Sept. 8, 9, 10. Limit Nov. 30.

Milwaukee, $64.85. On sale August 7, 8, 9. Limit Oct. 31.

Through rates all stations

Ontario Quebec New York

New England and Maritime Provinces

On application.

For rates, berth reservations and detailed information, apply to local agent or write,

E. R. REDPATH, AGENT.

GREENWOOD,

E. J. COYLE, J. S. CARTER.

G.P.A. Vancouver D.P.A. Nelson.

GREAT NORTHERN RAILWAY TIME TABLE

THE COMFORTABLE WAY.

S. F. & N. RY.

Daily Leave	PHOENIX	Daily Arrive
8:15 a.m.	Spokane, Seattle, Everett, Bellingham, Vancouver, Victoria and all Coast points	6:05 p.m.
8:15 a.m.	Spokane, Fernie, Winnipeg, St. Paul Minneapolis	6:05 p.m.
8:15 a.m.	Grand Forks, Republic, Marcus.....	6:05 p.m.
8:15 a.m.	Northport, Rossland, Nelson	
8:15 a.m.	Kaslo, Sandon.....	6:05 p.m

Connecting at Spokane with the famous

"ORIENTAL LIMITED."

2 Daily Overland Trains 2

From Spokane for Winnipeg, St. Paul, Minneapolis, St. Louis, Chicago and all points east.

For complete information, rates, berth reservations, etc., call on or address

M. M. STEPHENS, Agent, Phoenix.

S. G. YERKES, A P.A., Seattle.

FOR SALE OR RENT

Tents, Guns, Fish Poles, Sewing Machines, House Goods, old or new. The O. I. C. New and Second-Hand Store. A. L. WHITE & Co.

Painting

House, sign and all exterior and and interior painting and decorating promptly done.

Wall Papering And Kalsomining

Send in your spring orders.

Thompson & Rouston,

Box 255, Greenwood.

Shop Government street.

MINERAL ACT 1896.

Certificate of Improvement.

NOTICE.

"Prince Henry" and "Abercraig" Mineral Claims, situate in the Greenwood Mining Division of Yale District. Where located: In Skylark camp.

TAKE NOTICE that I, Arthur Murdoch Whiteside, as agent for George Arthur Rendell, free miner's certificate No. B2182; George Birkett Taylor, free miner's certificate No. B2058; and James Ernest Spankie, free miner's certificate No. B1949, intend, sixty days from the date hereof, to apply to the Mining Recorder for Certificates of Improvements, for the purpose of obtaining Crown Grants of the above claims.

And further take notice that action, under section 37, must be commenced before the issuance of such Certificate of Improvements.

Dated this 4th day of June, 1906.

40-49 A. M. WHITESIDE.

LAND NOTICE

NOTICE Is hereby given that sixty days after date I intend to apply to the Chief Commissioner of Land and Works, Victoria to purchase the following described lands, situated in the District of Osooyoos, Division of Yale, and near to Beaver creek:

Commencing where a post has been placed at the southwest corner of V. Dynes' pre-emption, and marked B. M. Dynes' southeast corner, thence west ten (10) chains, thence north eighty (80) chains, thence east thirty (30) chains, thence south twenty (20) chains, thence west twenty (20) chains, thence south sixty (60 chains to place of commencement, containing 120 acres, more or less.

B. M. DYNES.

V. DYNES, Agent.

Dated at Beaverdell, July 19, 1906. 47-55

MINERAL ACT.

Certificate of Improvements.

NOTICE.

"Climax" Mineral Claim, situate in the Greenwood Mining Division of Yale District Where located: In Skylark Camp.

TAKE NOTICE that I, Ed. H. Mortimer, Free Miner's Certificate No. B2014, acting as agent for Arthur M. Pelly, Free Miner's Certificate No. B85787, intend sixty days from the date hereof, to apply to the Mining Recorder for a Certificate of Improvements for the purpose of obtaining a Crown Grant of the above claim.

And further take notice that action under section 37, must be commenced before the issuance of such Certificate of Improvements.

Dated this 25th day of June, A.D. 1906. 43-51

MINERAL ACT

Certificate of Improvements

NOTICE

"London" Mineral Claim, situate in the Greenwood Mining Division of Yale District. Where located: In Deadwood Camp.

TAKE NOTICE that I, Arthur Murdoch Whiteside, acting as agent for F. F. Ketchum, Free Miner's Certificate No. B93037, and George M. Foster, Free Miner's Certificate No. B6554, intend, sixty days from the date hereof, to apply to the Mining Recorder for a certificate of Improvements, for the purpose of obtaining a Crown Grant of their interests in the above claim.

And further take notice that action, under section 37, must be commenced before the issuance of such certificate of Improvements.

Dated this 15th day of June, A.D. 1906.

42-50 A. M. WHITESIDE.

Chicago, Milwaukee & St Paul Railway

'THE MILWAUKEE'

"The Pioneer Limited," St. Paul to Chicago. "Short Line" Omaha to Chicago. "Southwest Limited," Kansas City to Chicago.

No train in the service of any railroad in the world equals in equipment that of the Chicago, Milwaukee & St. Paul Ry. They own and operate their own sleeping and dining cars and give their patrons an excellence of service not obtainable elsewhere. Berths in their sleepers are Longer, Higher, Wider, than in similar cars on other lines. They protect their trains by the Block System.

Connections made with All transcontinental lines in Union Depots.

R. L. FORD, Commercial Agent.

Room 2, Marble Bank, Building, Spokane, Wash.

H. S. ROWE, General Agent, Portland, Ore.

NORTH FORK MINES

Large Body of Magnetic Iron Opened Up at McKinley.

Word was received the other day from A. D. McPhee, superintendent of the McKinley, that 150 feet east of the other workings a splendid body of magnetic iron had been opened up on the surface, carrying copper values. This property is evidently fulfilling the hopes of those who have pinned their faith in its turning out to be one of the big mines of the country.

On Sunday Chris. Tobiassen drove H. E. Moore of Los Angeles, to the camp. Mr. Moore is a mining engineer of wide experience who has negotiated some big deals in mining properties. In his gratification at the richness of the camp he forgot the long drive and comparative remoteness of the district from transportation. He was greatly impressed with the McKinley and also the Maple Leaf, and thought a tunnel proposition on the latter claim was the most feasible way of developing the property.

Manager Drummond of the Dominion Copper Co., paid a visit this week to the Gloucester group, which they have under bond. It is understood that nearly 40 feet of tunneling work has now been done on the Gloucester since the company took hold.

Thomas Newby came into town at the end of last week and reports considerable activity in prospecting work throughout the Franklin mineral belt.

John Rogers was down from the Pathfinder last Saturday and returned on Sunday Mr Rogers has been instructed to stop work at the 140 foot level, and expects to be in the city again shortly, when any change of plans in connection with Pathfinder matters will possibly be known. Duncan Murray, engineer of the mine, was unfortunate enough to sustain a compound fracture of the thigh at the end of last week and was brought to the hospital here, where he is being looked after by Dr. Kingston.

In Great Northern matters the public is doing some guessing, rumors of construction and non-construction being bandied about. The Gazette representative had a chat with Chief Engineer J. H Kennedy on Monday last, on his way to the survey camp at Eagle City, and at that time no instructions had been received to suspend work. It is quite possible that grading gangs will come with the suddenness of the proverbial thief in the night, and commence work before we are well aware of the fact.—Grand Forks Gazette.

Summer Diarrhoea in Children.

During the hot weather of the summer months the first unnatural looseness of a child's bowels should have immediate attention, so as to check the disease before it becomes serious. All that is necessary is a few doses of Chamberlain's Colic, Cholera and Diarrhoea Remedy followed by a dose of castor oil to cleanse the system. Rev. M. O. Stockland, pastor of the First M. E. church, Little Falls, Minn., writes: "We have used Chamberlain's Colic, Cholera and Diarrhoea Remedy for several years and find it a very valuable remedy, especially for summer disorders in children." Sold by all druggists.

In a recently invented blowpipe oxygen is used with acetylene, giving very high temperatures by reason of the absence of inert nitrogen from the flame. It is claimed that with this blowpipe a rod of pure iron serves as a soldering stick, and the heat is so great that a little of the carbon in the flame unites with the iron, converting it into mild steel. This blowpipe is excellent for repairing iron and steel in any shape.

Stomach Troubles and Constipation.

No one can reasonably hope for good digestion when the bowels are constipated. Mr. Chas. Baldwin, of Edwardsville, Ill., says: "I suffered from chronic constipation and stomach troubles for several years, but thanks to Chamberlain's Stomach and Liver Tablets am almost cured." Why not get a package of these tablets and get well and stay well? Price 25 cents, for sale by all druggists.

The FRESHEST BREAD

CAKES, BUNS and PASTRY always on hand. We also carry a first class stock of STAPLE GROCERIES. : : :

STAR BAKERY

A. SAKRIS, Proprietor.

Phone A 86.

BOUNDARY ORE TONNAGE.

The following table gives the ore shipments of the Boundary mines for 1900, 1901, 1902, 1903, 1904, 1905 and 1906, as reported to the Boundary Creek Times:

MINE.	CAMP.	1900	1901	1902	1903	1904	1905	1906	Past Week
Granby Mines	Phoenix	64,553	231,762	309,858	393,718	549,703	653,889	483,931	15,829
Snowshoe	Phoenix	297	1,731	20,800	71,212	.....	.....	.....	.....
Mother Lode	Deadwood	5,340	99,034	141,326	138,079	174,298	174,567	75,433	192
Bonnie Belle	Deadwood	.....	.....	.....	.....	.....	20	.....	.....
Brooklyn-Stemwindr	Phoenix	.....	.....	.....	.....	32,350	55,731	86,461	2,904
Butcher Boy	Midway	.....	.....	.....	.....	.....	.....	12	.....
Rawhide	Phoenix	.....	.....	.....	.....	3,070	25,108	9,057	396
Sunset	Deadwood	.....	802	7,455	15,731	3,250	3,056	32,433	904
Mountain Rose	Summit	.....	.....	.....	.....	1,759	4,747	1,282	60
Athelstan-Jackpot	Wellington	1,200	550	.....	5,646	4,586	.....	.....	.....
Morrison	Deadwood	.....	.....	150	3,339	.....	.....	.....	.....
B C Mine	Summit	19,494	47,405	14,811	19,365	.....	.....	.....	.....
R Bell	Summit	.....	.....	560	.....	.....	.....	.....	.....
Emma	Summit	.....	650	8,530	22,937	37,960	9,485	8,869	100
Oro Denoro	Summit	.....	.....	.....	15,537	16,400	3,007	6,376	
Senator	Summit	.....	.....	.....	363	3,450	1,833	.....	.....
Brey Fogle	Summit	.....	.....	.....	.....	222	.....	.....	.....
No. 37	Summit	.....	.....	.....	.....	364	.....	.....	.....
Reliance	Summit	.....	.....	.....	.....	33	.....	.....	.....
Sulphur King	Summit	.....	.....	.....	.....	.....	33	.....	.....
Winnipeg	Wellington	1,076	1,040	785	2,435	.....	150	.....	.....
Golden Crown	Wellington	2,250	.....	625	.....	.....	.....	.....	.....
King Solomon	W. Copper	.....	875	.....	.....	.....	.....	.....	.....
Big Copper	W. Copper	.....	.....	.....	.....	.....	.....	586	.....
No. 7 mine	Central	.....	665	482	.....	.....	.....	.....	.....
City of Paris	White's	.....	2,000	.....	.....	.....	.....	.....	.....
Jewel	Long Lake	160	350	2,060	.....	.....	.....	.....	.....
Carmi	West Fork	.....	.....	890	.....	.....	30	.....	.....
Rambler	West Fork	.....	.....	.....	.....	.....	32	57	
Sally	West Fork	.....	.....	.....	.....	79	145	63	
Providence	Greenwood	.....	.....	219	993	726	770	790	140
Elkhorn	Greenwood	.....	.....	.....	400	325	150	15	.....
Strathmore	Greenwood	.....	.....	.....	.....	.....	20	92	
Prince Henry	Greenwood	.....	.....	.....	.....	.....	.....	15	.....
Preston	Greenwood	.....	.....	.....	.....	.....	.....	20	
Skylark	Greenwood	.....	.....	.....	.....	52	535	393	80
Last Chance	Greenwood	.....	.....	.....	.....	50	689	.....	.....
E P U mine	Greenwood	.....	.....	.....	167	300	155	.....	.....
Bay	Greenwood	.....	.....	.....	.....	.....	73	.....	.....
Mavis	Greenwood	.....	.....	.....	.....	.....	20	.....	.....
Don Pedro	Greenwood	.....	.....	.....	.....	.....	40	20	.....
Crescent	Greenwood	.....	.....	.....	.....	.....	90	.....	.....
Helen	Greenwood	.....	.....	.....	.....	.....	80	.....	.....
Ruby	Boundary Falls	.....	80	.....	.....	.....	.....	.....	.....
Republic	Boundary Falls	.....	.....	.....	.....	60	20	.....	.....
Miscellaneous		3,230	3,456	325	500	750	500	.....	.....
Total tons		96,600	390,800	508,876	690,419	829,808	933,516	705,905	20,423
Smelter treatment—									
Granby Co.		62,387	230,828	312,340	401,921	596,252	687,988	489,308	18,575
B. C. Copper Co.		.....	117,611	148,600	162,913	210,484	210,830	82,729	.....
Dominion Copper Co.		.....	.....	.....	132,570	30,930	84,059	114,231	4,274
Total reduced		62,389	348,439	460,940	697,404	837,666	982,877	686,268	22,849

TELEPHONE VEXATIONS

"Hello!" exclaimed the man at the 'phone. "Is this four-double-one. Alameda?"

"Yes." answered the man at the other end of the wire.

"Is Mr. Carson there?"

"Who?"

"Carson! Carson!"

"I don't catch the name."

"I said Carson!"

"Parker?"

"No! What's the matter with this telephone, anyhow? Carson!"

"Harper?"

"Naw! Carson! C-a-r-s-o-n! Carson! Got it now?"

"Oh, Carson. Yes, I believe there's a man of that name in the next room Shall I call him to the 'phone?"

"If you please!"

Then he added in much lower tone, and speaking to himself: "A man that can't hear it thunder oughtn't to try to talk through a telephone."

Whereupon he distinctly heard the response; also in a low tone:

"A man with a fog-horn voice doesn't need a telephone, Let him get up on the roof and shout."

The moral is, it is not always the fault of the telephone.—San Francisco News-Letter.

COLLECTING MINERALS

One of the worries of an antiquarian or mineral collector is what shall become of his precious accumulation when he passes beyond the range. Frequently his heirs do not fully appreciate the value of the dusty stones or crystals that adorn the cabinet of the deceased who may have been collecting them all his life from distant places to which the railroad fare often is considerably less than the market value of the specimen. Not that the rock or crystal has great economic value, but because its occurrence in the peculiar form is rare and the demand greater than the supply. Often personal sentiment also becomes an equation of value between seller and buyer; this trait has probably been inherited from our forefathers, who cherished curios on account of their unique associations whether of person or place.

In recent years more attention has been given to the collection of minerals, common and rare Occasionally individuals sell or bequeath their cabinets to museums or educational institutions. Recently John D. Rockefeller gave to the University of Chicago one of the finest private collections of minerals in America. The collection is that of the late Prof. James Hall, state geologist of New York, and was valued by him at $150,000.

An important accessory to a well managed mining school is a good collection of minerals Tuition by objects imprints on the mind of the student facts which are often hard to explain verbally, or even difficult to understand from textbooks. Consequently most of our technical institutions are accumulating specimens by purchase, gratuitous donation, or by students in the summer schools which make excursions to mining districts.

We would suggest that miners scrutinize more carefully the minerals that they shovel on the dump as worthless because they do not contain the precious metals. Perhaps the peculiarly formed rock or crystal thrown away as waste may have the merit of making a good cabinet specimen. Momentarily there is an urgent demand for crystalized gold. A short time ago quite an extensive business was done in the native silver from the Cobalt district in Ontario, a territory which has produced a number of unique specimens of the rarer minerals.

Collectors for gain, or for sentiment, will pay high prices for uncommon mineral specimens.—Mining World.

PORTABLE HOUSES

The development of mining properties usually involves surface improvements of greater or less extent and the error is frequeently made of spending unwarranted sums on structures which represent a permanent investment, and which can not be removed in case the prospect proves disappointing. It even happens that in connection with the operations of larger and well established companies the expenditure for bunk boarding and other houses bears an undue proportion to the entire investment.

Portable houses have been brought into use by some large American mining companies. One large company in Arizona has a number in use and they have been found highly adaptable to use in a mining camp. The B. C, Mills and Trading Co. of Vancouver manufacture ready made houses in many designs. The buildings are inexpensive and can be made to suit any requirements, and being simply and substantially built, can be set up by any one possessing ordinary skill. Being portable, these houses are well adapted for the use of miners, as they can easily be removed if the property is abandoned.

"Make Hay While the Sun Shines."

There is a lesson in the work of the thrifty farmer. He knows that the bright sunshine may last but a day, and he prepares for the showers which are so liable to follow. So it should be with every household. Dysentery, diarrhoea and cholera morbus may attack some member of the home without warning. Chamberlain's Colic, Cholera and Diarrhoea Remedy, which is the best known medicine for these diseases, should always be kept at hand, as immediate treatment is necessary, and delay may prove fatal. For sale by all druggists.

Nicely Furnished Rooms

Single or en Suite.

BUSINESS LOCATION.

Commercial Hotel, Copper Street.

20 Years Experience

We have had 20 years experience in

Cleaning
Dying
Pressing and
Repairing

Men's Suits.

Gentlemen's wardrobes kept in first-class order by monthly contract.

Ladies fine garments cleaned in the most delicate manner.

CITY DYE WORKS

Copper Street. Next to the Victoria Hotel.

Solid Oak Dressers

For beauty, style, durability and usefulness combined with moderate price our

Dressers, Stands, Sideboards, Dining Room Tables and Chairs

have no superior.

We are leaders in Furniture.

T. M. GULLEY & CO.

Furniture Dealers and Undertakers. Greenwood and Midwaay.

WINDSOR HOTEL

ERNEST J. CARTIER, Proprietor.

Finest Furnished House in the Boundary

Steam Heated. Lighted throughout with electric lights. We offer special inducements to travellers as we have the finest sample rooms in the city. Our bar excells all others.

FIRST-CLASS CAFE, OPEN DAY AND NIGHT

Bicycles Bicycles

Just arrived a full stock of Bicycles and supplies. Our new repair shop is complete and up-to-date. Also a stock of new and second hand bikes for sale. : : : : : : : : : :

WHY WALK TO WORK WHEN YOU CAN RIDE

Pianos

THE BELL, the best on the market on easy terms.

Sewing Machines

We have them. $10, $15, and up to $70. $3 a month takes the celebrated drop head Singer, your mothers machine.

CALL AND SEE OUR STOCK. Opposite Postoffice.

N. M. LAMONT

COPPER STREET AGENT.

Slags from the reverberatory copper furnaces in the Lake Superior district carry a high percentage of copper, usually 10 to 95 per cent, though some is made as low as 7 per cent. This material is always resmelted in a blast furnace which makes a slag carrying about 0.75 per cent to 1 per cent copper.

Franklin Townsite Co. Ltd.

Lots Now on the Market

THIS town is beautifully situated, 42 miles from Grand Forks, on the banks of the North Fork of the Kettle River and is surrounded on all sides by the largest and richest Copper showings in British Columbia; namely,---The McKinley, Gloucester, Banner, Jumbo Maple Leaf, M. S. Victoria and many others.

The Townsite streets are cleared. The Government wagon road has just reached the town. The Kettle Valley road is now rushing construction to this camp. The Great Northern surveyors are in the field and it is definitely announced that sixteen miles of the road will be built this Summer.

A large hotel and store buildings are now in course of erection. A water works system is being installed. From one to two through stages leave Grand Forks, daily.

Prices from $65.00 TO $135.00

For full information, address: TERMS: One-third down; balance six and twelve months.

A. ERSKINE SMITH & CO., Grand Forks, B. C.

TOWN TOPICS

Dr. Mathison, denist, will be absent until September.

The cup that cheers, Rakwana Tea. Anderson Bros. 48-49

Miss E. McCutcheon left Monday for Cascade, where she will spend a few weeks.

His Honor, Judge Clement, was in the city on Thursday, hearing applications in Chambers.

Fresh fruit is being received from the Okanagan, peaches, plums and apples. Galloway Bros. 47-48

Mr. and Mrs N. F. Kendell arrived home Monday from Vancouver where they have been enjoying a month's vacation.

Cucumbers and tomatoes helps out many a meal. A fresh supply just received. Galloways Bros. 47-48

Miss Dolly Yates returned Wednesday from Kolowna, where she has been spending the past month.

Mrs. Ed Anderson, who has been visiting for some weeks in Spokane, is expected home next Tuesday.

Rev. M. D. McKee and Mrs. McKee left Monday for Deer Park, where they will spend a month camping and fishing.

Mrs. W. B. Wilcox of Phoenix, left this week on an extended visit to Eastern Canada and the New England states.

Mr. and Mrs. E. R. Redpath and children returned last Saturday from a holiday trip to Castlegar.

There is only one place in Greenwood where you can buy Lowney's Cocoa and Lowney's Chocolate, and that is at Anderson Bros. 48-49

C. Wilson, of P. Burns & Co., has returned from a ten day trip to the Similkameen, where he has extensive mining interests.

W. F. Smith, of Smith & McRae, arrived home last Saturday from a three weeks' holiday, camping on the banks of the Kootenay river.

Mr. and Mrs. R. K. Steven left last Saturday for Vancouver. Mr. Steven will probably return in the course of two or three weeks, but Mrs. Steven will remain at the coast for the rest of the summer.

NOTICE.

NOTICE Is hereby given, that thirty days after date, I intend to apply to the Hon. Chief Commissioner of Lands and Works for a special license to cut and carry away timber from the following described lands situate on the North Fork of Kettle river, in the District of Yale:

Commencing at a post on the east bank of the North Fork of Kettle river, about 20 chains west of the southeast corner of surveyed Lot 3,507, thence west 60 chains, thence north 106 chains, thence east 60 chains, thence south 106 chains to point of commencement.

Dated July 27, 1906.

48-52 ROBERT WOOD.

Vendome Hotel

ANACONDA. B. C.

Has recently been reopened under new management.

The house has been thoroughly renovated throughout.

Conveniently situated so that employes of smelter will find a first-class place to room and board.

MRS. STANTON
PROPRIETRESS.

Dr. Simmons, Dentist; Open evenings.

R. G. Sidley of Sidley, was a visitor in the city this week.

Miss Helen Moffatt returned Tuesday from visiting friends in the coast.

Miss M. L. Moffatt and Miss Bessie Moffatt will arrive Saturday to spend a few weeks at home.

J. Docksteader, proprietor of the Elkhorn brewery, paid a visit to Midway on Thursday on business.

Beginning with last Wednesday, August 1st, early closing hours went into effect in the local stores. They are now closing at 6 o'clock during five nights of the week and on Saturday night at 10 o'clock, as usual.

Frank Moore leaves this morning for Greenwood, where he has accepted the position of storekeeper for the B. C. Copper company. While in Greenwood Mr. Moore will also be a member of the Greenwood band.—Rossland Miner.

The ladies of the Methodist church tendered a surprise party to Rev. Mr. Knox on Thursday evening at the home of Miss Green. Mr. Knox is always a welcome visitor to Greenwood. A most pleasant time was spent by all those present.

Rev. H. S. Hastings and Mrs. Hastings have returned from their vacation. Mr. Hastings will continue the union services during the absence of Rev. Mr. McKee, preaching in the Presbyterian church in the morning and in Methodist church in the evening.

W. F. Proctor, manager of the local branch of the Bank of Montreal, left Tuesday via the C. P. R. for Vancouver to join his family, who went to the coast several weeks ago. They will spend the month in the coast cities, returning to Greenwood about Sept. 1st.

The Star and Vienna bakeries changed hands this week when A. Sakris of Trail, purchased both properties. Mr. Sakris took formal possession of the Vienna branch on Wednesday, the first, and will take charge of the Star next week. Mr. Sakris is an experienced baker, having been in business in Trail for ten years.

The new C. P. R. hotel at Winnipeg, known as the Royal Alexandra, is now open for guests. This hotel is the finest of all the C. P. R. hotels and is reputed to be in many respects the finest in Canada. It is a little larger than the famous King Edward in Toronto and includes several notable features the King Edward does not possess.

A party of Spokane business men are preparing to visit Grand Forks, Phoenix and Nelson during the latter part of this month. It is expected the party will include nearly 100 of the leading citizens of Spokane. They propose to run a special train. The secretary of the Greenwood Board of Trade has written L. G. Monroe, who is in charge of the arrangements, to include Greenwood in the itinerary.

H. W. Kent, general superintendent of the Vernon & Nelson Telephone company, Geo. C. Hodge, the district superintendent, were in the city this week. Mr. Kent announced that work would be immediately commenced in improving the local system. New poles will be erected and wire strung. The Vernon & Nelson company are overhauling their lines in various centers of population throughout the district.

Mr. and Mrs. L. Portmann and John and Anthony Portmann, late proprietors of the Elkhorn brewery, leave next week for Halcyon hot springs, where they will spend a month. They will then proceed to Vancouver and will also visit Victoria, Seattle, Tacoma and Olympia. In the autumn they will return to Greenwood and start work on their claim, the Dynamo. It is their purpose to vigorously push development work during the fall and winter months.

Randolph Stuart took a holiday early in the week and went to Rock Creek. He started out on his bicycle, but had not gone far when the chain broke. After repairing this he proceeded on his journey and ran plump into a big rock in the middle of the road, pitching him headlong and smashing the wheel. He was then forced to foot it the rest of the way, arriving at Sam Larson's hotel in the small hours of Sunday morning. He tried the fishing, but with indifferent success. The big ones were not hungry and wouldn't bite. He drove home Monday night.

When you want color poster work done bring your order to the Times office. We have positively the only job printing office in the Boundary properly equipped to successfully do the work.

THE COPPER MARKET

NEW YORK, Aug. 2.—The tone of the copper market is firmer and prices remain unchanged. Lake is held at 18¾ cents and electrolytic 18½ cents per pound. There have been small sales of both at the prices named and some inquiries for lake at 18¾ cents, for August delivery, have not at this writing been supplied.

THE STOCK MARKET.

Considerable Activity in Mining Shares —Le Roi Outlook Good.

Le Roi has dropped some during the past week, and is quoted at £1 16s 3d, against £1 17s 6d a week since. Holders are in a quandary as to whether the stock will go up or down. The prevailing impression, however, is that the tendency will generally be upward. The mine is doing well, showing a net profit of from $30,000 to $40,000 a month, and the outlook is that the profits can be increased. This being the case, the shares should gradually advance in price till they get to their proper value, which should be beyond the £2 mark.

Rambler-Cariboo continues to be quiet, with but little dealing in it. From 22 to 23 is bid for it and 25 cents asked.

Sullivan is a little stronger than it was last week, and 3 cents is asked for it and 2½ cents bid.

White Bear is selling some, and 6½ cents is bid for it and 8 to 9 cents asked. The shares are beginning to be dealt in on the merits of the mine.

There is considerable inquiry for Coeur d'Alene shares, and considerable trading in them. This is particularly the case with such cheap stocks as Sonora, Echo, Ajax and Happy Day.

Following are the quotations for this week:

	ASKED.	BID.
American Boy	.01¼	.01
Canadian Goldfields	.08	.07½
Cariboo McKinney	.03½	.02
C. M. & S. Co. of Can.	135.00	133.00
Granby	13.00	11.00
Giant	.02	.01
Hecla	2.00	1.90
International Coal	.60	.44
Jumbo	.20	.08
Rambler-Cariboo	.25	.22
Sullivan	.03½	.02⅝
White Bear	.09	.06½
Roselle	25	.23
Poplar Cre'k(Mohican)	.12	.10

DRESSMAKING

and all kinds of sewing will be done by Mrs. C. B. Taylor, at home in Anaconda.

With Buyers for our

Pure Silk Floss Mattresses

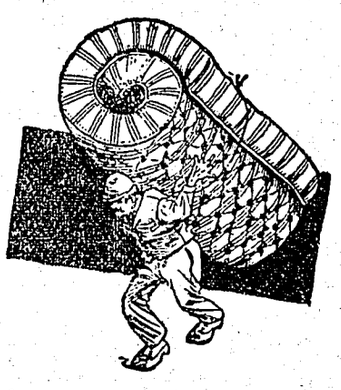

We have the Elastic Felt or Pure White Cotton, made in fancy Satin Ticking. See them and you will try one, for they are guaranteed to be satisfactory.

Red Front Furniture Store

O I C 2nd Hand

Phone 16. A. L. WHITE & CO.

FOR RENT

A well furnished Barber Shop on Copper street. Good location.

Also a furnished bed-sitting room.

Houses and Cabins in all parts of the city.

. . . FIRE INSURANCE A SPECIALTY . . .

Bealey Investment & Trust Co., Ltd.

P. BURNS & CO., Ltd.

.. DEALERS IN ..

Fresh and Cured Meats
Fish and Poultry.

WORK ON THE V., V. & E.

Twelve Miles of Steel Laid. Men Are Scarce.

Grading on the V., V. & E. has been completed almost as far as Keremoes, and twelve miles of steel has been laid west of Midway. The 1,700 foot tunnel at Oroville is nearing completion. This was one of the big undertakings on the line, and now that it is almost finished other parts of the work will be pushed with greater vigor. It is expected the line will be completed as far as Oroville by October. Construction crews are scattered along the route as far as Princeton, and the work there is progressing as rapidly as possible. During the past few months it has been difficult to secure men, and with the harvest season on, the difficulty increases. The V., V. & E. contractors would employ many more men if they were available.

FOR RENT—Furnished cabins, $8. $5. 50 and $3. H. J. Clint, Copper St.

SUMMER FAG

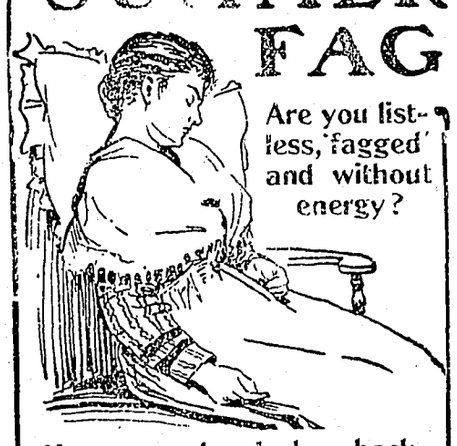

Are you listless, 'fagged' and without energy?

Have you headache, back pains, or pains in the chest? Have you that "all-gone" feeling? If so, you need a stomach and liver stimulant, and the best is Bileans.

Mrs. R. Saville, of Oakwood, Ont., says:—"For "Summer fag," debility, indigestion and biliousness I tried many medicines, but I never met with anything to equal Bileans. They cured me."

Of all druggists at 50c. per box.

Bileans FOR Biliousness

National Hotel

Re-opened under management of Mrs. F. H. Parker and Boyer Bros.

If you want a good room and first class meals try the

National

Popular Prices.

THE SIDLEY RANCH

Valuable Farm Property on Sidley Mountain.

SOLD TO W. T. HUNTER

Purchase Price in Neighborhood of Fifty Thousand Dollars.—Now Holds 13,000 Acres.

One of the largest land deals in Southern British Columbia was consummated on Tuesday last, when R. G. Sidley, J. P., of Sidley, sold his ranch to W. T. Hunter of Greenwood. Negotiations leading up to the transfer of the property were carried on for several months. The price paid was in the neighborhood of $50,000.

The Sidley ranch contains about 3,000 acres of land. It is situated along the International boundary line on what is known as Sidley mountain, about 45 miles west of Greenwood. The soil is exceedingly fertile and bumper crops of oats and other hardy grains have been grown there year after year. With the advent of the V., V. & E. railway in that locality the property has become very desirable. In addition to the land on this side of the boundary line the deal includes an assignment of leases of Indian allotments immediately across the line.

There is also a large amount of valuable timber on the property. Previous to the sale to Mr. Hunter, Mr. Sidley disposed of several million feet of standing timber to Porter Bros., the well known railway contractors. A large mill will be installed in the vicinity and the timber will be used largely for railway purposes.

Mr. Hunter has also acquired about 8,000 acres of C. P. R. land in that locality, making all his holdings in that locality, inclusive of the Indian leases, about 13,000 acres.

Mr. Sidley is one of the eldest and best known farmers in Southern British Columbia. Long before a railway way was thought of, he spied out the rich lands of Sidley mountain and decided to make his home here and await developments. Year after year he grew bumper crops but was seriously handicapped by lack of transportation facilities and distance from market. However, these drawbacks are now a thing of the past, and his perseverance and industry have been rewarded by a small fortune.

Mr. Sidley retains for himself some lands, his store and hotel buildings. He will also harvest this year's crops. He returned to his home on Wednesday morning.

SEVERELY INJURED

GRAND FORKS, Aug. 2.—A. D. McPhee, superintendent of the McKinley mine, had a narrow escape from death Monday evening. Mr. McPhee was driving along near the Diamond Hitch property, when his horses became frightened by heavy blasting which was in progress on the Kettle valley line close by. The team bolted and threw him out, fracturing several ribs and causing some bruises

The Pathfinder mine has closed down. The recent operations have opened up the main body of ore and everything is now ready for shipments, which will begin as soon as the Great Northern line reaches the property.

Anderson Brothers
The GROCERS.

THE WALLACE-MILLER BLOCK

Fruits	HAVE YOU TRIED IT? ITS NEW.	Vegetables
Bananas,		Lettuce
Oranges,		Asparagus
Lemons,	Quaker Puffed Rice	New Potatoes
Pineapples,		New Cabbage
Strawberries		New Onions.

If in a hurry PHONE 50 we'll do the rest

WE WANT YOUR TRADE.

THROWN FROM RIG

While on the way to Midway last Sunday, T. M. Gulley met with an accident which laid him up for a few days. He was accompanied by James Clark and was driving through Anaconda when one of the lines became detached from the bridle and the horses, thus freed from control, started to run away. Mr. Gulley was thrown out and fell on his head, rendering him unconscious. He was brought back to Greenwood and placed under the doctor's care, but has now fully recovered. Mr. Clark stayed with the runaway team and extricated them from a mixup in which one of them was badly injured, himself escaping all harm.

GREYHOUND BONDED

The Greyhound mine, in Deadwood camp, has been bonded. L. H. Moffatt, M. E., of Rossland, and his associates in the Rathmuellen group, have acquired the property from Wm. Price of Quebec, and have put several men to work. The Greyhound is one of the well known properties of Deadwood camp. It is situated near the Sunset and Mother Lode, about two miles from Greenwood. It was acquired by the Standard Mining company during the Price Bros. regime. This company built the Boundary Falls smelter, but as Mr. Price was not satisfied with his investments, he sold the smelter to the Montreal & Boston company and foreclosed a mortgage which he held for monies advanced on the Greyhound and other mines of the company. The property has been lying idle ever since.

There is a large body of low grade copper ore on the Greyhound, and with the investment of capital to place it on a shipping basis, there is no reason why it should not take a place among the big mines of the district. There is a small plant on the property.

GEORGIA MINSTRELS

To those who enjoy mirth, music and song, the coming of Richards & Pringle's Famous Georgia Minstrels will be hailed with delight. This sterling organization has weathered the theatrical seas for 28 years never changing management, and not once departing from their established rule of presenting only what is great, good and wholesome in the minstrel world. Other minstrel companies have come and gone, but Richards & Pringle's go on forever. The secret of their success has been the fact that the management has always firmly believed that the paying public craved a genuine colored minstrel performance when presented on the lines that made minstrelsy so popular years ago; their belief has been proven to be the correct one. Sweet southern melodies, beautiful and entrancing music by skilled musicians, dancing as only the negro can dance, and witicisms told only as the darkey can tell them. Clarence Powell, the comedian, who has made the whole world laugh, is still at the head of the list of artists, and will bring with him this season a big budget of good things which he has collected during the past summer. The company travel in their own Pullman palace cars and number over 40 people. The noon day parade and free evening concert are a feature this season, and will be given as usual. The date of their appearance is Thursday, August 16, at the Auditorium.

A dainty desert—Imperial Peanut Butter. Anderson Bros. 48 49

BULKLEY VALLEY COPPER

Rich Ore Recently Discovered in the Far North.

VANCOUVER, Aug. 2.—R. H. Lyons, proprietor of the Van Anda hotel on Texada island, who has been prospecting in the Bulkley valley since last April, says that he believes that he has struck it rich. In fact he thinks that he has discovered one of the richest and biggest bodies of gold, silver and copper bearing ore ever found. He has brought a large quantity of the ore with him to Vancouver and is having it assayed. The strike was made at the head of the Copper river, and consists of three veins running from ten to forty feet thick and crossing three claims. There seem to be no breaks in the veins, and the ore crops out of the ground at several points. The veins come together and end in a canyon and at this point show a thickness of about two hundred feet. P. Shufer, of Van Anda, is interested in the property with Mr. Lyons. As soon as Mr. Lyons secures the results of the assaying of his ore, he expects to return to Van Anda, and ater to the Bulkley valley, where he will make preparations to develop the claims on a large scale.

Summer Clothing

STETSON HATS
Soft and hard felt
$4.50 and $5

SUMMER SHIRTS
With or without collars.
75c to $2.50

Trunks, Suit Cases, Grips
For holiday trips.

RUSSELL-LAW-CAULFIELD CO.
Clothing, Groceries, Hardware.

SUNDAY DINNERS
served in first-class style.
Splendid Menu.

LUNCH COUNTER
Open at all Hours. Prompt Service.

PACIFIC CAFE
HOWARD MOORE, Proprietor.

Greenwood Liquor Co.
WHOLESALE DEALERS IN
WINES, LIQUORS AND CIGARS
WE BUY IN CARLOADS DIRECT FROM THE DISTILLERS

JUST RECEIVED

LIQUEURS—Marie. Brizard & Rogers, Bordeaux, France.
BRANDIES—Jules Coadon & Co., Charente, France.
BRANDIES—Comandon & Co., Cognac, France.
SCOTCH—Robertson, Sanderson & Co Leith, Scotland.
PORT WINES—Croft & CO., Oporto.
GENEVA GIN—Netherlands Steam Distillery, Delft, Holland

A FEW SUMMER SUITS
In stock to be sold cheap.
Exceptional values.
Workmanship the best.
W. ELSON. - - - The Tailor.
Copper Street.

Printing! The Kind You Want is the Kind You Get at Our Job Dept.
THE BOUNDARY CREEK TIMES PRINTING CO