Legislature 1905 Library

Boundary Creek Times.

Library Legislative Assembly
JUL 10 1907
VICTORIA, B. C.

VOL. 11 GREENWOOD, B. C., FRIDAY, JULY 5, 1907. No. 44

CLEARING OUT SALE

China and Glassware at Less Than Cost

Owing to our increasing music stock we are forced to close out our China and Glassware to make room, so we offer you any piece or pieces of this stock at

Half the Regular Price

Everything is marked at regular price and you get it at half price, no reserve. First come, first served.

THOMAS DRUG CO., LTD.

Shirt Waists

Our stock of Shirt Waists and Shirt Waist Suits, is the largest and best we have ever shown. It comprises all the latest and most fashionable styles in embroidered lawn, linen, mull, Organdy, and silk, in long and short sleeves and at all prices.

Give us a trial. We can please you.

RENDELL & CO

Dry Goods. Millinery

DON'T TRUST YOUR WATCH

IN THE HANDS OF AN INEXPERIENCED PERSON. IF THERE IS SOMETHING WRONG WITH IT BRING IT TO A PRACTICAL WATCHMAKER. OUR SPECIALTY IS WATCH REPAIRING.

OUR WORK IS GUARANTEED

A. LOGAN & CO.

Copper Street Greenwood

W. Elson

MERCHANT TAILOR

COPPER STREET GREENWOOD

BUGVILLE BOOMED

But It Was After a Long, Long Delay

THAT ITS REDEMPTION CAME

When the People Threw Down Their Hammers, Stopped Their Criticisms and Got Busy.

Bugville at one time gave promise of being an important place. But Bugville slowly realized the ideals of its promoters. It lacked one thing, and that one lack cost it for many years the chance of becoming the most important town in the district. Bugville didn't lack in resource, or in situation, it lacked simply in public spirit and loyalty. The air seemed good and the water pure, but when it came to home support and home development the people were an anaemic lot.

The people were intellectual above the average, but they were intensely apathetic. In deploring the gush and hot air of a rival town, they went to the other extreme of belittling everything pertaining to themselves. Like Uriah Heep, Bugville was too humble. It seemed to be eternally apologizing for itself. Few of the people wanted to own their homes, and the best of them decried the value of real estate.

The chief industry of Bugville was mining, but it took many years to convince the people that they had mines. They always looked for a property to peter out. They called their style conservative, but some suspected it was pessimistic. If a miner were dismissed by a company and felt called upon to cast aspersions on the merits of the property on which he had worked, everybody straightway heard of it and UNDERSTOOD, as he whispered it, that the mine was no good. No matter if a thousand tons a day were coming from the property, one disgruntled man could shake public confidence in it. The most careful city government was criticized for what it tried to do, and cursed for what it didn't try to do.

If a visitor saw merit in the camp his ardor was likely to be chilled by a dash of cold water which some citizen threw on it, before the man had got his money invested. If a company paid dividends the management was accused of juggling, and if it didn't pay dividends it was accused of mismanagement or worse. If somebody proposed an attempt to boom the town he was crazy or a grafter. And so the thing grew, until Bugville became a regular museum, its people a lot of fossils.

But the redemption of Bugville came at last. Some of its people moved away, others got "wised" up a bit, a little new blood began to come in, and the critics got tired. The pessimists gradually died off, or dried up, and the more hopeful element began to get its work in.

The men who worked in the mines, the union men who insisted on a standard wage and standard hours, stopped sending orders to the department stores and sweat shops east, and bought goods at home. The mine owners and managers patronized home insurance agents at standard rates. The society people quit ordering dress suits from itinerant tailors and representatives of far-away houses and employed the home tailor. The local print shops did the work of the district and lots of people who borrowed their neighbor's paper to criticize it, decided to subscribe for and support it.

The man who was afraid to furnish a home for fear he might lose his job, decided to become so valuable to his employer that he couldn't afford to part with him and built a neat little cottage and settled down.

The citizens united in asking for the very best educational privileges obtainable. Everybody became possessed of a spirit of hopefulness. If men couldn't sell their own properties, they gave up knocking those of their neighbors. They buried their hammers and used their heads. And then the town began to boom. New mines and smelters were opened, and new industries developed.

The population grew and homes multiplied. The houses and hotels were fresh-painted and the back yards all cleaned up. The place looked smart and was prosperous. A change in public spirit was responsible for the redemption of Bugville, and what happened to Bugville may happen yet to Greenwood.

A SOCIAL EVENT

Marriage of Two Popular Young People of Greenwood.

The home of Mr. and Mrs. Mortimer was the scene of a quiet but interesting event Wednesday, evening, July 3rd, when Mr. Reginald Harry Hewer, superintendent of the Sunset mine, Deadwood camp, and Miss Vina Mackenzie, who has been engaged as teacher at the Deadwood school for the past year, were united in marriage by the Rev. M. D. McKee.

After a very tasty supper, served by Mrs. Mortimer, the happy couple drove to their home at the Sunset mine, whither the best wishes of their many friends follow them.

A PIONEER GONE

Joseph Taylor, a district pioneer, and business associate in many properties with George W. Rumberger, died at the Phoenix Hospital last Friday and was buried on Sunday. Mr. Taylor had been a resident of the Boundary for 18 years and during that time owned considerable valuable property. He had the instinct to make money but was too liberal and free of heart to save it. All the old timers speak highly of deceased and a large number of them attended his funeral.

WESTWARD HO!

A copy of the initial number of Westward Ho! has been received. This new publication succeeds to the business of the Western Canadian Magazine and discounts its predecessor in make-up and merit. The design of the promoters is to furnish the general public with high class literature of a distinctly western flavor, and we feel assured they will make good, if they can maintain the pace set in the first issue. Mr. William Blakemore will edit and Mr. Percy F. Godenrath manage the business affairs of the new magazine.

UP-TO-DATE

The Spokesman-Review on Thursday contained the announcement that the V., V. & E. railway had reached Oroville, and that trains would be running into that town by September, and would reach Princeton, 50 miles west, by winter.

If its deductions that the road into the Similkameen would open up a great territory for the benefit of Spokane, are as far from the mark as its historical statements, the merchants on the coast, who have never done much for the Boundary, may have some grounds of hope yet.

Boy's Brigade church parade next Sabbath evening. Service held in the Presbyterian church 7:30 p. m.

BULKLEY VALLEY

An Interesting Description of

A MOST WONDERFUL LAND

By One Who Went Overland from Ashcroft and Who Indicates the Resources of the District.

The Bulkley valley and northern interior generally is causing a great deal of excitement and homeseekers and capitalists at present. The following very graphic account from a prospector who has seen much of the country and will be found of interest:

"After necessary inquiries, and furnishing ourselves with very excellent maps which the provincial government of British Columbia distributes gratis, we left Vancouver bound for Ashcroft, via the Canadian Pacific railway, and from there our trip into the northern interior of British Columbia really commenced. From Ashcroft to Quesnel, a distance of 230 miles, there is a fine wagon road, along which in all the most favorable positions are ranches or farms, apparently in a most thriving condition. These ranches in nearly every case combine the business of hotels for travelers. The road in question is a relic of old times (although now very much altered to secure easier grades), the original one being built in the early sixties, during the 'Cariboo gold rush, by the Royal engineers. For many miles along this road the land has to be irrigated, so naturally there is still a great deal unsettled, and not worth settling, as water cannot be obtained. Owing to Guggenheimer, of New York, opening up extensive hydraulicing work, the traffic this summer will be exceptionally heavy.

THE TELEGRAPH TRAILS.

"Having negotiated this first and easy part of the trip, we proceed to swim the mighty Fraser at Quesnel—although 500 miles from the mouth, there is a tremendous body of water—and take the telegraph trail. This later follows the trenches of the Fraser and then leaves it to take a northwesterly direction, and here we get into a really new country. Of the 160 miles between Quesnel and Fort Fraser, a whole book might be written, giving some particulars of its scenery and sporting attractions. In all the creeks and lakes trout are exceptionally numerous. We cross the Blackwater, fifty miles from Quesnel, and Mud river, associated in most people's minds with the mysterious loss of Curtis in the Klondyke rush, a mystery which will never be cleared. The next point of interest is the Nechaco valley, with Stoney Creek reserve in the center, and in this district many people have staked their all on the hope of a Grand Trunk Pacific coming through. About twenty miles from here you cross the Nechaco river at Fort Fraser; a Hudson's Bay trading post stands at the foot of the Fraser lake, and similarly here a lot of land has been pre-empted. The trail goes along the north shore of the lake for fourteen miles, and here we leave it to the Endako and Francis river by canoe and swim the pack horses. We then struck west to the foot of Francis lake, occupying about half a day. Here we had to ford the southeast corner of the lake for a quarter of a mile—at high water this will be found a treacherous crossing, as there is only one firm landing place.

OOTSA LAKE COUNTRY.

"We now turn southwest for four days, till we strike Cheslatta lake at the Middle Cabins; thence west for two days, and we are in what is known as the Ootsa lake country, altogether about 600 miles from the starting point, and an excellent point to lay off and rest, and, incidentally, to hunt bear and deer, bear signs in the last 200 miles being as numerous as rabbit runs in an old country park.

"Having rested we go on south, swimming Ootsa lake at the foot. Chelaslie and the Tet-a-chuc rivers—all within twenty miles—and along an old Indian trail for 150 miles, till we arrive at the top of a mountain overlooking the Bella Coola valley. The next eight miles is the worst of the whole trip—a drop of 6,500 feet in about two hours—till we land at the Bella Coola river, and cross on the scow, and then a wagon road all the way to the Salt Chuck, about twenty-four miles distant, from whence the steamers take you to Vancouver.

CLIMATE EXCELLENT.

"Among the many points which impressed the party were the enormous amount of excellent agricultural land, the large extent of saleable timber (as shown by the uses the Indians put it to), and the probable mineral resources of this stretch of country. From an agricultural point of view, the further north we got the better the climate in summer, and, from information gathered from the settlers, the winters are not extremely hard. Cattle and horses winter out. Another point which one cannot help commenting upon is the advantage our American brothers are taking of the open invitation to share our good things. What settlers there are in this country are mainly Americans. At the same time one cannot say too much for their hospitality and kindness toward strangers in this wilderness.

"This is at present a country essentially of rifle and rod, armed with these weapons, a man will never starve The country between Fraser lake and Bella Coola is worth the attention of men who want to have the sport of killing the grizzly and caribou. There are a few big horns near Bella Coola, and there is no doubt of the presence of mountain goat. The whole showed us the advantages this infant province has over its rivals on the other side of the mountains. There is room here for the capitalist, the homeseeker and the working classes. This is the most promising province of the Dominion. People requiring to go in will obtain horses and outfit either at Bella Coola or Ashcroft, and, if necessary, guides who know the trails. We had one saddle and one pack horse to the man."—Vancouver World.

SOCIALISM

The Western Federation of Miners has declared for Socialism in an emphatic manner. At the recent convention held in Denver, out of a voting strength of 350, over 80 per cent voted to make it a plank in the platform of the organization. Whether or not this decision will strengthen the body may best be known only after the lapse of considerable time.

PRICES OF METALS

The prices of the metals continue very satisfactory, and with slight fluctuations, hover around the following:

Copper	22 cents
Silver	67 cents
Lead	5¾ cents

BOARD OF TRADE

A meeting of the Greenwood Board of Trade will be held in the offices of the Bealey Investment company on Saturday afternoon, July 6th, at four o'clock sharp. Business of importance will come before the meeting and a full attendance is requested.

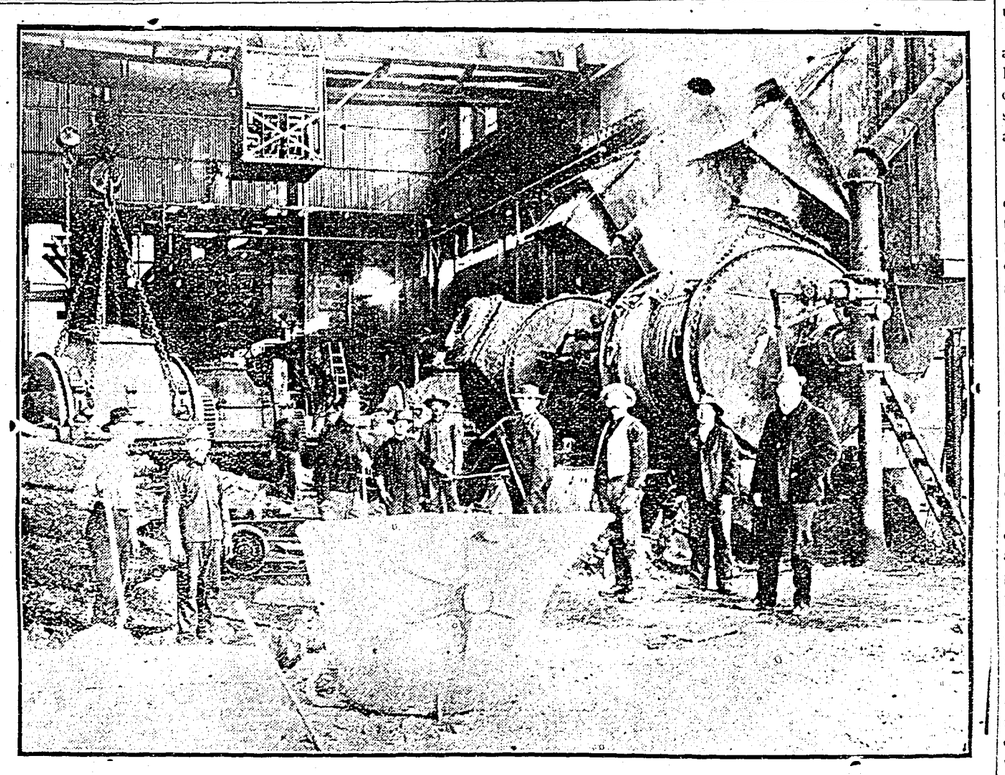

Converting Room of the B. C. Copper Company's Smelter.

CARPING CRITICISM

The Chief Stock-in-Trade of Foster.

THE CONSERVATIVE PARTY

Without a Policy, and With Their Chief Orator Discredited by Their Leading Organs.

Never was a great political party in such straits as the Conservative party finds itself today. After being in opposition for eleven years, and having witnessed the extraordinary development of the Dominion under the fostering care of a Liberal administration, it has nothing to offer the people to induce them to abandon the government of Sir Wilfrid Laurier. Neither can it point to any portion of the present policy and successfully combat it, and suggest a change.

Lacking possession of constructive policy, the Conservatives charged slanders against individuals, graft against government officials, and extravagance was alleged against the administration.

Under these circumstances the people are led to reflect upon the men in public life who employ such methods, and inquire into their record. First and foremost comes Hon. Mr. Foster. This verbose politician is gifted with an extensive vocabulary, which he uses to denounce his political opponents. His gift of language enables him to make the most of trifling incidents, and he is not careful to coafine himself to the text.

FOSTER THE MUD SLINGER.

Absolutely callous to the feelings of others, Mr. Foster, if he may by so doing injure his political opponents, will not hesitate to say those things which damage the reputation, and place men before the people in an unenviable light.

Therefore it comes about that the Conservatives having nothing to give the people that the people want, have decided upon a campaign of calumny, which is in charge of the aforesaid George E. Foster. For months past his his maledictions have been heard in the house No member of the Liberal party was immune from his attacks, nothing was too contemptible for him to say with regard to supporters of the government.

WHAT MADE HIM CHANGE?

Suddenly there came a lull. What had happened? Mr. Foster had announced that he would deliver a speech on the financial condition of the country, and incidentally burn up Hon. Mr. Fielding and his financial dealings. About this time the government passed a pension bill for ex-cabinet ministers, which benefitted Mr. Foster to the extent of $3,500 per annum. This is all that happened. Mr. Foster became a pensioner of the government. He received $3 500 for doing nothing. A sample of extravagance which he could not find it in his mind to condemn, and the declamation against extravagance never materialized. The attack on the finance minister was never made. This was Foster the man, not Foster the politician.

Upon reflection the government considered the pensions to ex-ministers an unnecessary extravagance and decided to repeal the act. Whereupon Mr. Foster lost his $3,500 per annum, which he had been enjoying in monthly payments, and for which he performed no services whatever, an extravagance which he would have sanctioned and enjoyed for the remainder of his natural life, had not the government decided to curtail expenditures.

No sooner was this bill repealed, an action which Mr. Foster resisted, than Foster, the politician, appeared, and his denunciations were heard upon every side, and he declaimed the loudest against waste of public funds.

HIS SINS FOUND HIM OUT.

About this time the government was examing into the method of handling the trust funds of insurance companies, and to the surprise of many, one of the chief delinquents, one of gravest offenders against the law, was Foster, the politician, who now appeared in the role of Foster, the speculator, the speculator with other peoples' money.

Here we have the chief critic of the government—the man who assails individual reputation, who presumes to ask the people of Canada to give him control of the public expenditure.

OPPORTUNIST, POLITICIAN, SPECULATOR.

Foster, the man, who refrained from delivering a threatened phillipic against the financial department of the government after he had been given a pension of $3,500 a year.

Foster, the politician, who returned to the attack after the government had taken away his pension.

Foster, the speculator, the man who denounced graft, and who was pronounced guilty by a royal commission, of taking illegal commissions and vulgar rake-off when managing the

(Continued on last page.)

..Bank of Montreal.

Capital, all paid up, $14,400,000. Rest.....$11,000,000.

UNDIVIDED PROFITS $422,689.98

Hon. President: LORD STRATHCONA AND MOUNT ROYAL, G. C. M. G.
President: SIR GEORGE A. DRUMMOND, K. C. M. G.
Vice-President and General Manager: E. S. CLOUSTON.

Branches in London, Eng. | All The Principal Cities in Canada. | New York, Chicago.

Buy and sell Sterling Exchange and Cable Transfers; Grant Commercial an Travellers' Credits, available in any part of the world.

SAVINGS BANK DEPARTMENT

Interest allowed at current rates.

Greenwood Branch, W. F. PROCTOR, Manager.

THE CANADIAN BANK OF COMMERCE

Paid-up Capital, $10,00,000. Reserve Fund. $5,000,000

HEAD OFFICE, TORONTO.

B. E. WALKER, President. ALEX. LAIRD, General Manager.
H. H. MORRIS, Supt. Pacific Coast Branches.

BANK MONEY ORDERS

ISSUED AT THE FOLLOWING RATES:

$5 and under.....	3 cents
Over $5 and not exceeding $10.....	6 cents
" $10 " " $30.....	10 cents
" $30 " " $50.....	15 cents

These Orders are **Payable at Par** at any office in Canada of a Chartered Bank (Yukon excepted), and at the principal banking points in the United States.

NEGOTIABLE AT A FIXED RATE AT

THE CANADIAN BANK OF COMMERCE, LONDON, ENG.

They form an excellent method of remitting small sums of money with safety and at small cost.

Savings Bank Department

Interest allowed on deposits from $1 upwards at current rates.

Greenwood Branch - - - - J. T. BEATTIE Manager

PROFESSIONAL CARDS.

I. H. HALLETT
BARRISTER, SOLICITOR,
NOTARY PUBLIC.
Cable Address: "HALLETT."
CODES { Bedford M'Neill's, Moreing & Neal's, Leiber's
GREENWOOD, B. C.

F. M. LAMB,
Provincial Land Surveyor.
Office with F. W. McLaine.
Coppre Street. GREENWOOD, B. C

BOUNDARY VALLEY LODGE
No. 38, I. O. O. F.
Meets every Tuesday Evening at 8 00 in the I. O. O. F. Hall. A cordial invitation is extended to all sojourning brethern.
E. H. MORTIMER, N. G. E. ANDERSON, Rec.-Sec

The
Boundary Creek Times
Issued Every Friday
BY THE
Boundary Creek Printing and Publishing Co., LIMITED,

SUBSCRIPTIONS IN ADVANCE.

PER YEAR	2 00
SIX MONTHS	1 25
TO FOREIGN COUNTRIES	2 50

UNION LABEL

FRIDAY JULY 5 1907

IS NOW COMPENSATED

In every department of life and business, prices are on the move upward. The cost of living increases at an alarming rate. The wage-earner with present day returns cannot be much better off than he was a score of years ago with his earning capacity say half what it is today. The cost of everything consumed steadily grows higher. Income and expenditure seems bound to balance each other in the aggregate. When the price of a manufacturer's commodity increases, the man, upon whose labor the product depends, wants more pay. When the laborer gets more pay, the landlord wants more rent, the merchant more profits. When rents improve and living increases it costs more to buy a lot or build a house. When the business of the country demands more railroads and more money, the interest rate advances. And so in one vast moving, constantly enlarging circle the matter rolls. To the average man the bank balance does not appreciably grow in what we call prosperous times, because if the monthly income gets greater, the monthly expenditure grows proportionately. Apparent wants appear to steadily multiply. The farmer's comfortable road waggon has given way to the covered carriage, the merchant's carriage to the autmobile. Our fathers thought themselves living luxuriously when they rode to town in a third class car and ate their lunch en route, now a common railway car and a comfortable restaurant on the way do not suffice, men want a Pullman and a dining car for a long distance, and at least a chair car and the buffet for a fifty mile trip.

While some of this increase is chargeable to man's vanity or man's extravagance, much of it is due to the demands of modern life. A five dollar bill has little chance these days to remain unchanged for any length of time in a man's pocket. Early in the day it is changed into silver, and before night-fall the silver has gone into the channels of trade, some for real some for imaginary wants. It is safe to say that man's happiness has not grown proportionately with his earning or his spending powers. The simpler habits of the earlier days brought greater happiness we believe than the more complex ones of today. While a few millionaires are being made by manipulation rather than by thrift or honest methods, the thousands are sweating and toiling as never before. While man is driving his improved machinery at terrible rate, society is driving the man at even greater speed. And so we cannot escape the reflection that present day methods and present day prosperity do not add to the sum of human happiness. Man finds himself constantly at the foot of a mountain which he must climb, and the greater his strength for climbing, the steeper the mountain sides appear to rise. Little wonder that many apparently strong and prosperous men choose rather to quit than to endure the toil. Some are brave enough to return to a more natural and simple life, others cowards enough to surrender life itself.

ORCHARD'S REFORMATION

Far be it from us to disparage the power of the grace of goodness on the human heart. We have seen it many times change a hard, cruel spirit into one all tenderness, have seen it transform a life of darkness into one all light. It is not safe to assume to judge of its power or of its effects on human existence. It is safer for to simply wait and see the ultimate. The notorious Orchard professes to have experienced this transforming power and in the solitude of his jail to have been awakened to a newer, higher sense of life's import. If Orchard moved at all it must have been upward. He could not well have gone downward. By his own confession he was fit representative of the lowest depths to which human soul might descend. We confess to the entertainment of a doubt of the genuineness of Orchard's reform. With the freedom he once enjoyed would Orchard be his former self or not cannot be known, but it is easy to conjecture that prison restraints and prospects of the gallows may have suggested a conversion real or feigned as the solution of his life's preplexity. Whether he be allowed to live or whether he be compelled to die we trust his change of heart is a real thing, for as he was, he was fit neither to live nor to die.

Whether the cruel wretch was living out his own natural desires or was the tool of the mine-owner's association, or the instrument of the federation, he is a human monster fit only in the last event to be thrown into the criminal bone pile, and when he has served the purposes of the law's administration we trust that in the interests of society he may fertilize the earth in death.

If his conversion is real he may be fit for heaven but it would certainly be unsafe to chance his being fit for earth in any other way than good and dead.

EDITORIAL NOTES

Every mistake of today is a mortgage on tomorrow.

One of the best ways to boom a town is ts raise the standard of its schools.

He is the meanest kind of a spendthrift who tells all he knows about his neighbours.

Thomas W. Lawson has recovered from his severe attack on Wall street and its methods, and is now booming stocks again.

Mining is the spinal column of the Boundary, and every vertebrae in it appears particularly sound.

Many a man claims to be honest because he pays a hundred cents on the dollar. His honesty never prevents his filching from his neighbour's reputation every chance he gets.

The grafters are being hit hard all over the United States. Some of the wealthy ones are behind prison bars and yet we are in the habit of saying that money will save one over there.

The Missouri railroads have agreed to give the 2 cent fare law a three months trial. It is now up to the Missourians to show the railways that this will pay.

It is reported that the greed of the politicians for spoils is hampering the work of building the Panama canal. The same greed was charged with having needlessly prolonged the civil war.

If you want your business to boom, it is up to you to boom it. Newspapers exist for the purpose of helping you tell the people things you know about your business which would be a mutual benefit for them to know it.

A Toronto bookseller has been fined $100 and court costs for exposing for sale the picture of a girl in bathing costume. Presumably this was a mid-week event and the morality department which prosecuted got sore that it couldn't go down to the beach Sunday.

THE INSIDE HISTORY

Covering Eight Years of Splendid Energy in Introducing New Systems and Methods.

When the history of Semi-ready tailoring comes to be written, as it should be written, now that the Company has conquered and overcome every obstacle, there will be a proud story of Canadian enterprise and energy. The development of an original conception is no easy matter when one has arrayed against a new project many men of power and much capital, and when one has to surmount the apathy of men who prefer former customs to better ones.

A year ago, after spending $100,000 in developing the American field, the affairs of the Semi ready Company reached a crises, the inner history of which may never be told.

To-day the Semi-ready Company is in a stronger and betier position than it ever was, and chiefly because men everywhere have accepted the system of tailoring which has proven itself. The popular verdict is a great asset. The Semi-ready trade-mark label on a suit is the emblem of correct form, of good style, and of superb tailoring, whether that label be on a $15, $20 or $25 garment.

P. W. George & Co., will be pleased to show you how what Semi-ready" tailoring profits the wearer.

SHARPS AND FLATS

BY J. MARVIN NICHOLS.

The most successful in the social world rarely have tremendous talents. If they had, it is likely they would desert the social for either the artistic or the industrial world.

Meet the problem of today in the light of the present. You play a losing game when you try to unlock the door of the future with a rusty key saved from the rubbish piles of the past.

"How were you able to whip the Austrians one to four? was asked of Napoleon. And his answer was, "I knew the value of time." The man who learns that trick is a sure winner, no difierence what he sets about to do.

Emerson declares that every reform was once a private opinion, and when it shall be a private opinion again, it will solve the problem of the age.

The world will always be bitter for the woman who has known love, protection and material support, and has deliberately renounced them all.

A discord is only harmony misun der stood. It is not always the silver chord that's out of tune. The ear may lose the power to catch the sweetest strains. How true that is! Is the life of some struggling spirit a discordant note to you? Is the heart all out of tune? It may be your ear is insensible to the sweetest note. If we only knew that discord is harmony—oh, if we only knew that—we would be charmed by music soft and low that now seems so discordant to us.

Character is the product of antagonisms. The muscle is made strong under severe strain. We appreciate the strength of an ocean-going steamer by the many and terrible storms she weathers. The wearisome journey to the distant mountain height is necessary for the larger vision. To have nothing against which we must struggle bravely is to develope a character at once insipid and worthless.

STAGE OFFICE
—AND—
CIGAR STORE

Stages leave daily for Ferry, Wash., Mother Lode Mine, and Phoenix. West Fork stage twice a week,

COMPLETE LINES OF

PIPES, CIGARS and TOBACCOS.

J. A. CHENIER,
PROPRIETOR

H. BUNTING
CONTRACTOR AND BUILDER
Dealer in Sash, Doors, Turned Work and Inside Finish, Etc.
ESTIMATES FURNISHED.
GREENWOOD, : B. C.
PHONE 65.

Elkhorn Beer

Is unexcelled, as is evidenced by its popularity in all the towns of the Boundary.

For Sale at all Leading Hotels Either Draught or Bottled.

Patronize home industry by insisting on having

"ELKHORN" BOTTLED BEER
TEL. 138
ELKHORN BREWERY CO.

Painting

House, sign and all exterior and and interior painting and decorating promptly done.

Wall Papering And Kalsomining

Send in your spring orders.

Geo. H. Thompson
Box 255, Greenwood.
Shop Government street.

C. S. BAKER
PROVINCIAL ASSAYER AND Ore Shippers Agent.
Samples receive prompt attention.
P. O. Box 123 GREENWOOD.

To Employers of Labor:

Are you conversant with the Workmen's Compensation Act. The only absolute protection offorded is a Liability Policy. The "OCEAN" Policies, (the largest accident company in the world, with assets of over Seven Million Dollars) provides a complete indemnity against all liability, relieving you from all responsibility, worry and trouble.

Frederic W. McLaine,
District Agent, Greenwood, B. C.

SINGER MACHINES, OLD AND NEW

We have them from $10 up. 1906 leaves us with three good drop head machines that we had to take back and which we are offering at reduced prices. Call and see them at once, as we have on left; $3 a month takes a new drop head Singer heeler & Wilson, the two best machines on the market today

N. H. LAMONT, Agent
Copper Street. Greenwood, B. C.

THE GREENWOOD CITY WATERWORKS CO.

Electric current supplied for Power, Lighting, Heating and Ventilating. Power furnished for Hoisting and air-compressing plants, with an absolute guarantee of continuous power service for operating.

Get Our Rates. We Can Save You Money

PHONE NO. 20
FOR
CHOICE BEEF, PORK AND MUTTON
FRESH FISH FINNAN HADDIE
SALT HERRING

Fine Okanagan Apples

UNION MEAT CO.
Copper Street

THE
PACIFIC HOTEL

Is under the management of Greig and Morrison. The rooms are comfortably furnished, and the bar contains the best brands of wines, liquors and cigars in the city.

Copper St. - - - Greenwood

NABOB
Tea
Coffee
Spices
and Extracts

Received Highest Award
Dominion Exhibition 1906

The Palace Livery Stable

The Finest Turnouts in the Boundary Country

Extra Well Fitted for Long Drives

DRAYING -- We Can Move Anything

F. C. BUCKLESS
PROPRIETOR

WINDSOR HOTEL
ERNEST J. CARTIER, Proprietor.
Finest Furnished House in the Boundary
Steam Heated. Lighted throughout with electric lights. First-class Bar. Strictly up-to-date goods.
FIRST-CLASS CAFE, OPEN DAY AND NIGHT

Summer Luncheons

Pabst Blue Ribbon Beer is the ideal summer drink. It is cooling, satisfying and refreshing. It makes the enjoyment of the outdoor luncheon complete, for it is a food as well as a drink.

Pabst brews for food qualities as well as for purity and flavor. Pabst found the only way to get all of the food-values out of the barley-grain was to follow Nature in making the malt, by growing it slowly and scientifically, and he therefore perfected the Pabst Eight-Day Malting Process. Pabst Malt is richer in nutriment than other malts.

Pabst Blue Ribbon

The Beer of Quality

is a more healthful, wholesome food than other beers. The Pabst Perfect Brewing Process blends the rich food values of Pabst Eight-Day Malt with the tonic properties of the choicest hops under conditions that insure positive purity, while reducing the percentage of alcohol to the minimum—less than 3½%.

Pabst Blue Ribbon is the ideal family beer, because of its food values, its purity and its remarkably small amount of alcohol, making it a truly temperance drink.

When ordering beer ask for Pabst Blue Ribbon.

Made by Pabst at Milwaukee

And Bottled only at the Brewery.

Greenwood Liquor Co.,
Copper St., Greenwood, B. C.
Phone 43.

THE TIMES $2 Per Year

Printing

For Business Men:

Letterheads,
Envelopes,
Billheads,
Statements,
Receipt Forms,
Business Cards,
Posters.
Dodgers,
Shipping Tags,
For Rent Cards,
For Sale Cards,
Blotters, Etc.

Society Printing:

Wedding Invitations,
Invitations for Balls, Etc.
Dance Programs,
Concert Programs,
Professional Note Paper
Private Calling Cards,
Lodge Printing,
Church Printing,
Score Cards,
Fine Half Tone Printing,
Note Paper.

LOOSE LEAF SYSTEMS

We have the necessary machinery for doing this class of work, and can furnish you with billheads no matter what system you are using.

Mining Co.'s Printing:

Prospectus,
Handsome Stock Certificates,
Legal Documents,
Notices of Meetings,
Special Receipt Forms,
Time Cards,
Mine Reports,
Shipping Reports, Etc.

Colored Poster Printing:

We are equipped to turn out the best color poster printing in Southern British Columbia. Work done in two or three colors or in combinations.

NEATNESS AND PROMPTNESS

and the quality of stock used are the main factors that have built us up the largest job printing business enjoyed by any printing house in the Boundary country.

The Times

Government Street, **Phone 29** Greenwood, B. C.

The World Over

Told in Brief

Although Mayor Schmitz is in jail for graft, he affects to believe San Francisco wants him for another term, and is busy laying pipe from his cell.

Rockefeller has been dodging the process server again. In fact, John D. was taking a few days off, but surrendered at last.

Although imprisoned in Idaho, Moyer and Haywood have been retained as President and Secretary respectively of the Western Federation of Miners. The constitution provides that no member not in attendance may be elected to office, and in consequence the election for these two officers was passed over. They remain incumbents of the offices until their successors are chosen.

Its a mistake. Everything is not becoming more expensive. Postage stamps remain the same and the fine for wife-beating remains at $1.00. At least that is what Dr. O. F. McIntosh of Ritzville paid for the pastime.

A recent plot to assassinate Count Witte failed, the leader of the plot being betrayed and killed by his associates.

Iowa has repudiated the unwritten law, and the supreme court has administered a sharp rebuke to the prosecuting attorney who advocated it.

The months of July and August are expected, according to Victoria advices, to bring about 8,000 Japanese into Canada.

The first through Soo-Spokane train arrived in Spokane on Wednesday last. Several officials of the Canadian Pacific made the trip west over the new international route.

The Seattle yacht, Spirit, won the first race on Tuesday last, in competition with the Alexandria, of Vancouver, for the Dunsmuir trophy.

The Guggenheims and the Alaska Pacific railway people are having a hot time in the north. Fighting men command a premium, the Guggenheims paying gun men $2 an hour, with a bonus of $100 offered to the first man who gets across the rival right of way.

The story going the rounds of the American press to the effect that the United States is to place a powerful squadron in Pacific waters, is denied from Washington, but is generally credited all the same.

Father, Mother and Child

All Cured by Zam-Buk.

"Zam-Buk is the best household balm ever brought into a home." Such is the opinion of Mrs. Sarah McDonald of Birr (Ont.). She says: "My little girl had a severe and obstinate rash on her skin. I applied Zam-Buk a few times and the skin trouble, which had defied all other remedies, went away like magic. Soon afterwards my mother burned her finger. Zam-Buk was applied, and immediately eased the pain. My father got scratceed with barbed wire. Zam-Buk closed the wound, prevented blood poison, and healed the injury in quick time. I consider that for skin diseases and injuries Zam-Buk is really wonderful."

For eczema, abscesses, summer skin troubles, insect stings, sore feet, chafed places, cuts, burns, bruises, etc., Zam-Buk is a sure cure. Also for piles. 50 cents per box, all stores and medicine vendors, or Zam-Buk Co., Toronto.

OUTPUT OF BOUNDARY ORES

The LOW GRADE mines of the Boundary, which first began shipment in 1900, sending out 100,000 tons that year, have been steadily increasing. The 1906 shipments were 1,161,537 tons, and that of 1907 will be a large gain thereon.

The HIGH GRADES, up to the end of 1906, had in the past four years shipped out over 10,000 tons with a value of over $1,000,000.

Mines.	Total to end 1906.	Tons in 1907
LOW GRADE.		
Snowshoe	102,466	39,080
Dom Cop Co	400,000	78,513
B C Cop Co	1,070,000	123,611
Granby Cop Co	3,000,000	271,002
HIGH GRADE.		
Duncan	18	40
Prince Henry	15	.....
Preston	20	.....
Mavis	40	.....
Don Pedro	95	.....
Crescent	90	.....
Rambler	76	.....
Bay	75	.....
Strathmore	160	75
E P U	662	.....
Elkhorn	1,075	20
Skylark	1,176	224
Providence	3,948	680
Jewel	2,670	.....
Riverside	.....	90
Sally	310	40

The symptoms of an electric shock are (1) stoppage or weakening of the action of the nerves; (2) contraction and stiffening of the muscles; (3) stoppage or weakening of the action of the heart. The contraction of the muscles explains why a victim cannot let go a live wire after grasping it. Even if a person becomes unconscious, his life may yet be saved by proper treatment, such as artificial respiration.

To drive a spike under water it has been suggested that a piece of gas pipe large enough to hold the spike comfortably, and small enough to keep it upright, might be used in conjunction with the steel drift slightly longer than the pipe. The length of the pipe will depend upon the depth of the water, while the drift should leave a hand hold above the pipe. By means of this expedient the spike will necessarily go at the angle at which the pipe is held, and the drift readily transmits the hammer blows to its head.

Queen's Hotel

The only Temperance House in town. The best meals that can be provided in this market, and cooked under the supervision of the Proprietress who is favorite carteres.
Sunday family Dinners a specialty.
Rooms Newly Remodlled.

Mrs. D. Manchester, Prop.

The Star Bakery

Is recognzed as the leading bakery in the city for MACAROONS and all kinds Fancy Pastry, Bread, Cakes and Buns. Tel. a65.

F. JAYNES, - Proprietor

WANTED

AT
KEREMEOS, B. C.

100 MEN

To work on big irrigating ditch.

SLABS

$2.00 a Cord

in carload lots f. o. b. Greenwood.

Get Your Orders in early.

YALE COLUMBIA LUMBER CO.
LIMITED.
GREENWOOD, B. C.

Notice of Six Applications for Special Timber Licenses.

NOTICE is hereby given that thirty days after date, we intend to apply to the Hon. Chief Commissioner of Land and Works for a special license to cut and carry away timber from the following described lands:

No. 1. Commencing at a post planted on the north side of Copper creek and about one and a half miles from the main Kettle river and about one mile from the west line of C. P. R. lot No. 2714, and running west 160 chains, thence north 40 chains, thence east 160 chains, thence south 40 chains to point of commencement.
Dated May 30th, 1907.

No. 2. Commencing at the southeast corner of No. 1, and running south 40 chains, thence west 160 chains, thence north 40 chains, thence east 160 chains to point of commencement.
Dated May 30th, 1907.

No. 3. Commencing at the northwest corner of No. 1, and running south 80 chains, thence west 80 chains, thence north 80 chains, thence east 80 chains to point of commencement.
Dated May 31st, 1907.

No. 4. Commencing at the northwest corner of No. 3, and running south 80 chains, thence west 80 chains, thence north 80 chains, thence east 80 chains to point of commencement
Dated May 31st, 1907.

No. 5 Commencing at the northwest corner of No. 1, and running west 80 chains, thence north 80 chains, thence east 80 chains, thence south 80 chains to point of commencement.
Dated June 1st, 1907.

No. 6. Commencing at the southwest corner of No. 5, and running west 80 chains, thence north 80 chains, thence east 80 chains, thence south 80 chains to point of commencement.
Dated June 1st, 1907.

YALE COLUMBIA LUMBER CO.

Synopsis of Canadian North-west Homestead Regulations.

ANY even numbered section of Dominion Lands in Manitoba, Saskatchewan and Alberta, excepting 8 and 26, not reserved, may be homesteaded by any person who is the sole head of a family, or any male over 18 years of age, to the extent of one quarter section of 160 acres, more or less.

Entry must be made personally at the local land office for the district in which the land is situate.

The homesteader is required to perform the conditions connected therewith under one of the following plans:

(1) At least six months' residence upon and cultivation of the land in each year for three years.

(2) If the father (or mother, if the father is deceased), of the homesteader resides upon a farm in the vicinity of the land entered for, the requirements as to residence may be satisfied by such person residing with the father or mother.

(3) If the settler has his permanent residence upon farming land owned by him in the vicinity of his homestead, the requirements as to residence may be satisfied by residence upon the said land.

Six months' notice in writing should be given to the Commissioner of Dominion Lands at Ottawa of intention to apply for patent.

W. W. CORY,
Deputy of the Minister of the Interior

N.B.—Unauthorized publication of this advertisement will not be paid for. 32-59

Try B. C. RYE

Canada's Finest Production

THE BRITISH COLUMBIA DISTILLERY CO., LTD.

New Westminister, B. C.

COLUMBIAN COLLEGE
New Westminster, B. C.

Receives both ladies and gentlemen as resident or day students. Has a complete business or commercial course. Prepares students to gain teachers' certificates of all grades. Gives the four years' course for the B. A. degree, and the first year of the of the School of Science course, in affiliation with Toronto University. Has a special "Prospectors' Course" for miners who work in B. C.

Instruction is also given in Art, Music, Physical Culture and Elocution.

Term opens September 17, 1907. For calendar, etc., address COLUMBIAN COLLEGE

MEN

We Cure Every Case We Treat

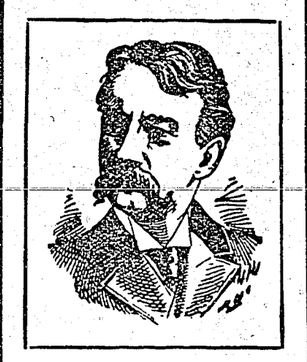

OUR GUARANTEE: NO PAY UNLESS CURED

When You Need a Specialist, Consult One of Wide Experience.

We are just now completing our twentieth year as specialists in men's diseases. During these years of close application to a single class of ailments we have originated and perfected the only scientific and certain methods by which these diseases are cured. If we accept your case for treatment, a cure is but a matter of a reasonable time.

We guarantee every man a lifelong cure for Varicocele, Hydrocele, Urethral Obstructions, Blood and Skin Diseases, Prostatic Troubles, Piles, Fistula, Loss of Vital Power, Kidney, Bladder and Special Diseases. We especially offer our services to those who are afflicted with weakness as a result of their own follies or excesses.

Our methods are up-to-date, and are endorsed by the highest medical authorities of Europe and America. Hence our success in the treatment of Men's Diseases. Remember, our specialty is limited to the diseases of MEN and MEN only.

We cover the entire field of nervous, chronic, deep-seated and complicated diseases.

CONSULTATION FREE.

If you cannot call, write for Symptom Blank. Many cases can be cured at home. All correspondence confidential.

SCOTT MEDICAL COMPANY

109 Marion St., Cor. First Ave.,
SEATTLE, WASH.

CANADIAN PACIFIC RAILWAY

SUMMER EXCURSION RATES

EAST FROM GREENWOOD

$54.55

To Winnipeg, Port Arthur, St. Paul, Duluth, Sioux City.

St. Louis, $62.05; Chicago, $66.05; Toronto, $80.55; Ottawa, $84 60; Montreal, $86.05; St. John, $96.05; Halifax, $103.85

TICKETS ON SALE
July 3, 4 5,. Aug. 8, 9, 10.
Sept. 11, 12, 13.

First-class round trip 90 days limit. Corresponding reductions from all Kootenay points. Tickets available for lake route, including meals and berths on lake steamers. Through rates quoted to any station, Ontario, Quebec or Maritime provinces on application.

For further particulars, rates and folders, apply to,

E. J. COYLE, J. S. CARTER,
A.G.P.A. Vancouver D.P.A. Nelson
E. R. REDPATH, AGENT
GREENWOOD,

THE
COPPER
HANDBOOK

(New edition issued Nov. 15, 1906)

Is a dozen books in one, covering the history, Geography, Geology, Chemistry, Mineralogy Metallurgy, Terminology, Uses, Statistics and Finances of Copper. It is a practical book, useful to all and necessary to most men engaged in any branch of the Copper Industry.

Its facts will pass muster with the trained scientists, and its language is easily understood by the everyday man.

It gives the plain facts in plain English without fear or favor.

Its lists and describes 4626 Copper Mines and Companies in all parts of the world, descriptions running from two lines to sixteen pages, according to importance of the property.

The Copper Handbook is conceded to be the

WORLD'S STANDARD REFERENCE BOOK ON COPPER

The Mining Man needs the book for the facts it gives him about mines, mining and the metal.

The Investor needs the book for the facts it gives him about mining, mining investments and copper statistics. Hundred of swindling companies are exposed in plain English.

Price is $5 in Buckram with gilt top; $7.50 in full library morocco. Will be sent, fully prepaid, on approval, to any address ordered, and may be returned within a week of receipt if not found fully satisfactory.

HORACE J. STEVENS
Editor and Publisher.
453 Postoffice Block, Houghton, Michigan

MINERAL ACT.
Certificate of Improvements.
NOTICE.

"Ella E" Mineral Claim, situate in the Greenwood Mining Division of Yale District.
Where located: On Wallace Mountain.

TAKE NOTICE that I, Isaac H. Hallett, Free Miner's Certificate No. B91448, intend, sixty days from the date hereof, to apply to the Mining Recorder for a Certificate of Improvements, for the purpose of obtaining a Crown Grant of my undivided moiety in the above claim.

And further take notice that action, under section 37, must be commenced before the issuance of such Certificate of Improvements.

Dated this 14th day of April, A. D. 1906.
34-43 I. H. HALLETT.

SUMMER Clothing

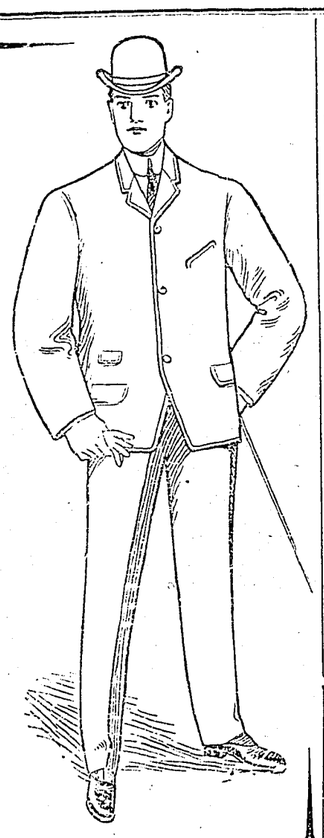

Two Piece Summer Suits
in Flannels and Homespuns
$10 to 13.50

Fancy Summer Vests
a very neat assortment
$1.50 up.

SUMMER UNDERWEAR
in cotton and light wool
$1.25, $1.50, $2.00, and $3.00

THE RUSSELL-LAW-CAULFIELD COMPANY, LTD.
HARDWARE CLOTHING GROCERIES

Always Ask for
Gordon's
London Dry Gin
Greenwood Liquor Co.
IMPORTERS GREENWOOD

Found Lifeless
Run Over - Broke Down - Crushed

20 per discount
off our whole line of glass ware and dinner sets.

Trunks And Traveling Bags

The Newest Best

and Cheapest. We have them.

We have bargains in Linoleums, Furniture, New and Second Hand Steel Ranges
Sporting Goods, Fishing Tackle, Etc. Etc.

WE CAN FURNISH YOUR HOUSE FROM CELLAR TO GARRETT.

A. L. White & Co.
RED FRONT FURNITURE STORE Phone 16 NEW AND 2nd HAND

PAGE OF PERSONALS

Dr. Mathison, dentist, Naden-Flood block.

Get coupons with your groceries, etc. at Anderson Bros.

Miss Bessie McIntosh left yesterday for a trip to Nova Scotia.

John Barclay is looking into business possibilities in Vancouver.

R. P. Williams is in Greenwood on one of his regular business trips.

Mrs. A. W. English leaves in a few days to join her husband in Cobalt.

The editor of the Anaconda News is off for a holiday trid to the coast cities.

Mrs. D. C. McRae is enjoying a holiday in the solubrious summer climate of the coast.

Mrs. W. F. Proctor left on Tuesday for an extended visit to Victoria and other coast points.

Miss Dolly Yates accompanied Mrs. Frith to her new home in the Similkameen, for a short holiday.

The Greenwood base ball team is taking part in the tourtuament at Oroville yesterday and today.

J. L. Watson, principal of the Greenwood public schools, has gone to Ontario to spend his vacation.

Mr. Kendall of the Bank of Montreal is having a vacation on the coast accompanied by Mrs. Kendall.

Neither Dominion Day nor Fourth of July were up to the standard this year, if measured by enthusiasm or noise.

Miss M. L. Moffatt of Nelson, is spending her summer vacation at the family home on Kimberley avenue.

Richard Armstrong of Chicago, interested in several Greenwood high grades, was in town early in the week.

T. M. Anderson, of Guelph, Ont., member of the firm of Anderson Bros., of this city is a local visitor this week.

Duncan Ross is having a lively time among his faithful supporters and the festive mosquitoes of the Cariboo country.

Andrew Hansen, an old Greenwoodite now ranching near Chesaw, was in town early in the week, accompanied by Mrs. Hanson.

Walter Frith and family went to Oroville on Thursday evening's train, en route to his new appointment as customs officer at Chapaca.

F. F. Ketchum of Beaverdell, who has spent the last five years in the mercantile business there has gone to his old St. John home for a holiday.

Dr. Simmons, dentist, Phone 96 Wallace-Miller Block, open evenings.

FOR SALE OR RENT—Piano, organ, sewing machine, ice cream freezers, tents, firearms. Yes, or any old thing. A. L. White, O I C new and second-hand store, phone 16. 42-43.

Mr. and Mrs. Frederic Keffer left on Thursday morning's Great Northern for a trip to Spokane, Seattle, Tacoma, Victoria and Vancouver.

Miss Ruth Stanton who has been attending St. Joseph school, Nelson, the past year, won a gold medal for proficincy, at the recent examinations.

Messrs. Bubar and McKay have taken over the livery and feed business of George H. Cropley, and are preparing to run an up-to-date livery and teaming business.

Tramway sentiment appears to be growing. It might be well if the city council would investigate the feasibility and probable cost of the same and give the people some reliable data to go upon.

Although one locomotive sufficed two years ago to handle the ore tonnage of both local smelters and do the yard work, it now requires one exclusively to do the switching in the local yards.

Mrs F. C. Buckless who was very ill in Oregon has improved in health since her return to Spokane. Miss Buckless has gone to Spokane to return to return to Greenwood with her mother on Saturday.

Mr. Tuzo left Spokane on Weknesday for a two or three months trip to England. He was glad to get away from the Snake River country, and expects on his return, to resume life in the Boundary.

Harry Shallenberger has resigned the management of the Moreen in South Deadwood camp. Mrs. I. M. Parsons, secretary of the company was recently in Greenwood and put A. J. Morrison in charge of the property.

D. McD. Hunter who has been principal of the Ladysmith public school for the last year came in on Thursday's stage for a visit with his family. Although Ladysmith is a town of only about 3000 people, it employs a staff of nine teachers in its public schools.

Joseph Chenier thought to discount time by taking the Great Northern route to Nelson on Monday last. He left here at 7 o'clock Monday morning and reached Nelson at 2 o'clock Tuesday morning. Had he taken the Canadian Pacific several hours later he would have been in Nelson several hours earlier.

The driver for the Elkhorn Brewing company must be getting tired of being held up on every block to tell some inquirer all about who made the new wagon he is carting the beer in. Now when he sees a man coming who he thinks is thirsting for information and not beer, he just shouts Kinney made it and he lives in Greenwood.

Duncan McIntosh is feeling himself again. His semi-activity of the last year has given place to his characteristic rustle and vigor and he is happy One day we read of his arrival in Winnipeg, the next he is reported at the coast. and the next day's stage lands him in Greenwood. He is mysteriously reticent about his doings, but he is certainly getting younger under what must be a happy strain.

SUNDAY SERVICES.

CATHOLIC.—Church of the Sacred Heart.—Divine service 1st, third and fourth Sunday in each month. Holy mass at 10 a. m.; vespers and benediction at 7:30 p. m.; Sunday school at 2:30 p.m. REV. J. A. BEDARD, O. M. I., pastor.

ANGLICAN—St. Jude's. Rev. John Leech-Porter, B. D., pastor. Services at 8 a. m., 10:45 a. m. and 7:30 p. m; Sunday school, 12 p. m. All seats free. Services alternate Sundays at Boundary Falls, at 4 p. m., and Eholt at 3 p. m.

PRESBYTERIAN—St. Columba, Rev. M. D. Mckee, pastor. Services 11 a. m. and 7:30 p. m.; Sunday school 2:30 p. m.

METHODIST—Rev. H. S. Hastings, pastor Services at 11 a. m. and 7:30 p. m.; Sunday school. 2:30 p. m.

CO OPERATION ON TRIAL

The Boundary Co operative association, recently formed here, has certainly undertaken what would seem a difficult task. It has gone into the restaurant business in the former Commercial hotel.

The association has chosen to make an experiment of one of the most difficult branches of business, and if it makes a success of it, as we trust it will, the demonstration of its business management, and of the principle involved, will be all the greater.

And now by royal decree it is Sir Thomas Shaughnessy, Knight Commander of the Royal Victorian Cross.

CARPING CRITICISM

(Continued from Page 1.)

trust moneys of the Forresters.

HIS FRIENDS CONDEMN HIM.

When a man is condemned by his own supporters and friends then it is time for the people to take some action in the matter. Mr. Foster contemplates remaining in public life, and offering himself again to the electors of North Toronto. Alluding to this incident the Toronto News, a paper not friendly to tho government, says of M. Foster that

—"he cannot see the ethical argument in the handling of fiduciary funds, and that therefore he is lacking in some of the vital qualifications for public service."

The Montreal Star, a Conservative paper of large influence and great circulation, says of Mr. Foster:

"It was Mr. Foster who knew perfectly well the laws of this country concerning the investment of trust funds, and who violated these laws by borrowing money on behalf of a syndicate from the Union Trust company, of which he was manager, on the security of stock in a speculative land company."

This is the man who asks that Hon. Mr. Fielding, a gentleman whose integrity and personal character have never been questioned, should be retired, and the position of minister of finance be given to one who combines the qualifications of opportunist, politician and speculator.

MISPEPRESENTATION NOT ARGUMENT.

When an eminent member of the government of Sir Wilfrid Laurier addressed the people, the Opposition press seeks the opportunity to misrepresent what was said, and perpetuate the policy of personal abuse and slander, the despicable weapons of the advocates of a lost cause. Hon. Mr. Aylesworth, minister of justice, notwithstanding that he bears on his shoulders the burden of the two great departments. he being the acting minister of public works at the time, found time to journey to South Huron and deliver an address to the electors of that constituency.

DENOUNCED DEGRADING TACTICS.

After devoting some time to an elaboration of the government's policy, and explaining to the people the practical redemption of Liberal pledges, Mr. Aylesworth passed on to a discussion of Conservative tactics. As the minister of justice observed, having no policy, they employed slander, being without any alternative, they indulge in personal attacks.

The minister drew particular attention to the fact that the leader in this mode of political warfare, was Mr. Foster, who had himself been proved guilty of the very things against which his invective was directed. Further than this, Mr. Aylesworth drew upon political history to prove that in the Conservative ranks there had been, and were at this moment, men guilty of the very things charged against the Liberals. The minister of justice deprecated this character of political warfare, but he deplored the fact that investigation would show many Conservatives guilty of worse than had been alleged against the Liberals.

The large annual outlays of the government were spoken of, and the minister acknowledged that with all the care exercised, there would be occasional instances of overcharge, but on the whole the government, having in view the enormous expenditure every year, got value for its money, and was not unduly imposed upon. The loss was trifling compared to the heavy outlay.

DEPRECATED SLANDER.

The minister of justice deprecated the policy of slander and personal abuse. He would welcome a discussion of public affairs if conducted upon a high plane, but he would not entertain any respect for political opponents who had nothing to offer the people but unwholesome repetitions of slanderous allegation.

Mr. Aylesworth concluded by paying a glowing tribute to the many excellencies of the great Liberal leader, Sir Wilfrid Laurier, and he made touching reference to the respect and reverence in which that distinguished statesman is held, not only by the Liberal party, but generally throughout the British empire.

THE NEW
PACIFIC CAFE
Bigger and Better Than Ever.
The finest appointed dining room in the city.
Large roomy Lunch counter.
All the delicacies such as Ice Cream, Strawberries and Cream, etc. has now taken their place upon the bill of fare.
Howard Moore, Prop.

Dinner Set FREE
at
Anderson Bros.
Each 50c purchase entitles you to one chance on the beautiful 97 piece Combination Dinner aud Tea Set--in our window.
Get coupons at time of Purchase

When placing your next order for
... GROCERIES ...
don't forget that we carry the largest and most complete stock in the city.
GIVE US A TRIAL
Our goods are always fresh, and we guarantee satisfaction.
Hunter-Kendrick Co., Ltd.
"The Big Store"

To Rent
5 Roomed Flat and Bathroom
6 Roomed House
8 Roomed House
3 Roomed Cottage
Cabins and Rooms in all parts of the city.
Bealey Investment & Trust Co., Ltd.
Opposite Post Office.

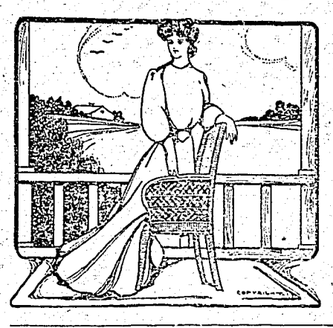

All the way from
JAPAN
Sea Grass Chairs,
Laundry Baskets
Verandah Cushions,
Waste Paper Baskets.
A straight car of up-to-date Eastern goods just unloaded. No trouble to show you.
T. M. Gulley & Co.
Greenwood's Big Furniture House.

P. BURNS & CO., Ltd.
.. DEALERS IN ..
Fresh and Cured Meats
Fish and Poultry.

An explosive costing considerably less than dynamite, which was experimented with in the construction of the Simplon tunnel, is made by soaking meal or powdered charcoal in liquid air or liquid oxygen, the powdered carbon being first packed into a case made of stout paper and covered with an asbesto wad, through which passes a paper tube to the bottom of the cart ridge. Just before firing, the liquid air is poured into the tube, and the firing is as usual by means of a fulminate cap. As the liquid air gradually evaporates, the period between filling and firing is limited to below 10 minutes. A missfire is not dangerous, because at the end of half an hour the liquid has entirely disappeared and the cartridge may again be handled with safety. The use of this economical explosive had to be abandoned in the tunnel by reason of the quantities of carbon monoxide which it produced in the constricted space.

The Canadian Marble and Granite works, Nelson, has secured several contracts for the supply of marble and granite for use at Edmonton, Alberta, in the erection of school and other buildings.