Legislature Library 1905

Library Legislative Assembly SEP 3 - 1907 VICTORIA, B. C.

# Boundary Creek Times.

VOL. 11 GREENWOOD, B. C., FRIDAY, AUGUST 30, 1907. No. 52

GREENWOOD'S BIG

Furniture Store

Don't Buy Furniture

Or Floor Coverings till you see GULLEY'S BIG STOCK and get GULLEY'S LITTLE PRICES : :

We can give you good Values in all Lines

Special Bargains this Week in Carpet Squares & Hearth Rugs

T. M. GULLEY & CO

HOUSE FURNISHERS

Phone 27 Greenwood, B. C.

READY - TO - WEAR GOODS

Fall and Winter

OUR stock of Ladies' Coats and Skirts for the coming season has arrived it comprises all the latest and most up-to-date styles, in all the best and most fashionable cloths. A large variety of patterns to choose from and at the lowest possible price, consistent with a high standard of quality. - - - -

PAY US A VISIT.

RENDELL & CO

Dry Goods. Millinery

DON'T TRUST YOUR WATCH

IN THE HANDS OF AN INEXPERIENCED PERSON. IF THERE IS SOMETHING WRONG WITH IT BRING IT TO A PRACTICAL WATCHMAKER. OUR SPECIALTY IS WATCH REPAIRING.

OUR WORK IS GUARANTEED

A. LOGAN & CO.

Copper Street Greenwood

NOW IS THE TIME TO ORDER

JOB WORK

## BOARD AND LODGING

### Will Be Cheerfully Furnished

### FREE OF INDIVIDUAL COST

**To the One Who Has Been Tampering With the City's Water Supply If He Can Be Found**

For the second time this summer some one has tampered with the City's water supply. On Friday last the officials at the City Hall observed that the water pressure was rapidly falling and a messenger was hastily despatched to the Lind Creek reservoir to ascertain the cause. A board was found placed fairly across the mouth of the intake and held securely there by the pressure of the water and the suction from the reservoir. The water was shut completely out of the reservoir, which had become exhausted, and was flowing down the old channel and watering the country below. If the officials had observed the amount of water in evidence in the old water courses that day they might have guessed at the trouble that was bound to come later. But it was only when water became scarce in town that any one suspected the mischief. It cannot be said whether the act of the miscreant who placed the obstruction was one purely malicious or for other considerations.

The City however is offering a reward for information in the premises and if a conviction could be secured, the man who did it will change lodgings for a considerable time.

## MINING MATTERS

**Output of Boundary Ores**

The low grade mines of the Boundary, which first began shipment in 1900, sending out 100,000 tons that year, have been steadily increasing. The 1906 shipments were 1,161,537 tons, and that of 1907 will be a larger

| Mines | Total to end 1906 | Tons in 1907 |
|---|---|---|
| LOW GRADE | | |
| Snowshoe | 102,466 | 17,075 |
| Dom Cop Co | 400,000 | 119,927 |
| B C Cop Co | 1,090,000 | 167,461 |
| Granby Cop Co | 3,000,000 | 393,374 |
| HIGH GRADE | | |
| Duncan | 18 | 60 |
| Prince Henry | 15 | ..... |
| Preston | 20 | ..... |
| Mavis | 10 | ..... |
| Don Pedro | 95 | ..... |
| Crescent | 90 | ..... |
| Rambler | 76 | ..... |
| Bay | 75 | 30 |
| Strathmore | 160 | 75 |
| E P U | 652 | ..... |
| Elkhorn | 1,675 | 20 |
| Skylark | 1,176 | 244 |
| Providence | 3,948 | 730 |
| Jewel | 2,670 | ..... |
| Riverside | ..... | 90 |
| Sally | 310 | 80 |

The district smelter treatment for the month of July was over 150,000 tons.

The district smelter treatment for 1907, to date, is about 750,000 tons.

**Prices of Metals**

The prices of metals continue very satisfactory, and with slight fluctuations, hover around the following:

| | |
|---|---|
| Copper | 18¾ cents |
| Silver | 69½ " |
| Lead | 5¼ " |

**HUNTERS TAKE NOTICE**

From the Gazette of Aug. 22nd last we observe the following:—

Close season until 1st September 1908 for Praie Chicken all over the Province.

Close season for Blue and Willow grouse and prairie Chicken until 1st September 1908 in Grand Forks Electoral District.

Close season until September, 1910, for Blue and Willow Grouse in Okanogan Electoral District.

**PURE FOOD**

The Act passed at the last session of Parliament "respecting the inspection of meats and canned foods," comes into effect on Sept. 3rd, and thenceforth canning and packing establishments will be under Government inspection. About 40 men specially trained for their new duties will carry out the work of inspection. Cleanliness in every department will be the watchword of the inspectors, and none but clean, healthy employees and clean sanitary appliances will be tolerated in and about such establishments. A sufficient appropriation was made to carry the law into effect and heavy fines will be enforced if the requirements of the law are not observed.

**SCHOOLS RE-OPEN**

The Greenwood Public Schools were re-opened on Monday last. During the recess a third room has been fitted up on the second floor and a new department has been opened.

The staff for the present will include Mr. J. L. Watson, Principal and Miss Martin and Miss Moffatt.

## TOLD IN FIGURES

In one week recently the Ontario Gazette reported new mining companies with a capitalization of $8,500,000.

From Vancouver comes the report that Mr. George W. Wooster, Treasurer of the Granby said while in that city recently:—

"Within a year the Granby Consolidated Mining & Smelting Company will undertake an enlargement of its smelter plant to a capacity of 5,000 tons a day."

Extensive iron and steel works, roller mills, tin plate works, iron pipe and general casting foundaries, machine shops, tube works, bar mills, ship plate mills, steel rail mills, steel car shops and a dry dock of large dimensions are to be erected in British Columbia. These great plants will be built on the mainland coast at a site to be selected within a short distance of Vancouver.

Financial interests in London, Manchester and in this province are at present engaged in the flotation of the North Pacific Iron & Steel Corporation, an organization to be capitalized at $15,000,000 to launch the enormous undertakings which the promoter have in view.

Senator Cox will advance $50,000 to the Salvation Army to finance the colonization of 230,000 acres in Nipissing and Algoma, and additional funds later, providing the land is found suitable. The district has been inspected by a joint committee who will report.

"With three furnaces in operation our smelter at Bounday Falls is reducing one thousand twa hundred tons of ore a day," said Mr. Johnson to the Province at the Hotel Vancouver to day. "Plans for a converter for the purpose of making blister copper are now being prepared. We intend to bring the treatment capacity up to three thousand tons a day as speedily as possible.

**At the Hague Conference.**

Sir Edward Fry, the head of the British delegation, in a speech proposing the resolution pointed out that the expenditure of European countries and the United States, excluding Turkey and Montenegro for armies and navies had increased from £351,000,000 sterling in 1899 to £320,000,000 pounds sterling in 1906. Lamenting this fact, he said:—"Such is Christian peace in the civilized world in the twentieth century."

## MONEY STRINGENCY

### Mr. Robert Pringle, M.P., Explains

### WHY MONEY IS SO SCARCE

**He Will Endeavor at the Next Session of Parliament to Have the Bank Act Amended**

From Montreal comes the story that Mr. Robert Pringle, M.P. Stormont, is agitating the question of bank managment and says he will endeavor to have the Bank Act amended at the next session of parliament. Although Mr. Pringle is doubtless advised of the position he seeks to establish we think that in some instances his deductions are wide of the mark. For instance he takes the ground that in the matter of banking Canada has retrogressed under her new and widely commended Bank Act.

In regard to the part the banks may play in creating a panic, Mr. Pringle is quoted as saying :—

"The fact is, as our law now stands our banks are in a position to create a stringency in the money market and charge borrowers any rate they may deem fit.

"As a matter of fact they have been charging from 18 to 24 per cent. in the western country. This could not have occurred under the old acts.

***Why Money is Tight.***

"We find today in Canada a great stringency in the money market. Here are some figures bearing on that point. According to the last Government report the total paid up capital of all our banks is $96,362,130. We find on 30th June last as per Government reports our banks have on call loans elsewhere than in Canada, and largely, I take it in the United States of America, $55,298,873, and on current loans elsewhere than in Canada $23,388,259.

"Then there are loans to directors and firms of which directors are partners, $11,432,629.

"Now here we have in round figures about $90,000,000, or nearly the total paid up capital of the banks.

"Is it any wonder money is tight in Canada ? Is it any wonder that our banks are in a position to charge usurious rates of interest to needy borrowers in the west, or in the east, for that matter ?"

Now we suppose that this money is placed out of Canada, first for interest sake and second for security. Suppose that $80,000,000 placed out of Canada subject to call were within Canada and a panic should come, what effect would such a call have on the situation ? Would it not accentuate that much ? But with the money out of Canada on call, when occasion arises justifying its recall, the advent of such a sum into Canada if put into circulation, would relieve the stringency by that many millions.

While banks may sometimes appear to us very conservative and very arbitrary we doubt if they would be doing the country as great a service by putting out every dollar available during ordinary times, as by holding a substantial reserve where it could be quickly availed of to the relief and not the further disturbance of things at home.

**DISMISSED**

The application made by John Mulligan, for the water of Long Lake for smelter purposes, and heard by Gold commissioner McMynn two weeks ago has been dismissed.

The application was resisted by the Greenwood City Waterworks Company. S. S. Taylor, K.C., of Nelson, and I. H. Hallett argued the case for Mulligan and A. M. Whiteside for the Waterworks Co.

**BAD DRAINAGE**

If the argument that was used against the V. V. & E. Railway, both in Parliament and the press, that its building would mean draining the country's resources into the United States were true, we wonder if the same will be used against the Canadian Pacific's plan of extension from the Crow's Nest into Portland? Probably however that will be argued as drainage from the United States into Canada.

## PAY ORE COLUMN

The Sudbury is about to install something novel in the district in the line of a suction fan the idea being to force bad air out of a mine rather than force good air into it.

Work is steadily progresssng on the Diamond shaft and the rock being broken at 100 feet looks as if the ore was not far away.

Jimmy Copeland says the Leroi looks "bully" and what he says goes.

Ten stamps are now dropping day and night at the Cariboo-McKinney and hurry up orders given for needed repairs to ten more.

Word comes from Beaverdell that Joseph Kelley has uncovered a lead his on claim, the Buster, on Wallace Mountain, that is one and a half feet wide and runs $153.00.

The values have been confined at this end where the assays were made.

## BREVITIES

**FACTS OF INTEREST.**

FAST MAIL.

The Canadian Pacific last week landed the Japanese mails in Ottawa in 15 days, breaking all previous records.

TO IMPEACH.

The Vancouver bar has appointed a committee to act in the matter of impeaching Mr. Justice Martin.

NEW ROAD.

The Canadian Pacific is reported to be arranging for early construction of the Kootenay District railroad.

COKE SHORTAGE.

Deputy Minister Telme is investigating the coke shortage of the district.

A PEACEMAKER.

A Paris correspondent to the New York Sun referring to the recent meeting of King Edward with the Kaisers of Germany and Austria speaks highly of King Edward's success as a peacemaker.

**Card of Thanks.**

On behalf of myself and family I wish to extend to friends and citizens of Greenwood and Phoenix our sincere thanks for their kindness and expressions of sympathy during our late bereavement.

F. C. BUCKLESS.

## LONE STAR MINE

### Just Across the International Line

### IN SOUTH CENTRAL CAMP

**Is Being Proved Up by the B. C. Copper Co. and is Meeting Expectations Held**

For about a year now the B.C. Copper Co. has had a force of men at work on the Lone Star and Washington just across the line in Washington and about 2 miles south of the No. 7 in which several individual members of the Company are interested.

Mr. Henry Johnson was made superintendent at the start and has remained in the position ever since. At the present he has a force of a dozen men at work developing the property. The work is chiefly of an exploratory character but quite an amount of ore is being shipped therefrom. About a carload of ore is daily hauled to a spur on the Kettle Valley road near Danville and thence transported over the C.P.R. This ore is all taken from development as no stoping has yet been done. During its tenancy of the property the Company has done a large amount of exploration. Nearly 1,800 feet of work has been done and much of it is in ore. It is planned to begin stoping ore in the near future, of which bodies are in sight.

During the coming winter further exploration will be made with diamond drill. The diamond drill has become a favorite means for testing a property in the district and is not an inordinately expensive method.

The B.C. management is steadily adding to its list of shipper and fast increasing the boundin assets of the company.

**HAVING TROUBLE**

John Houston is having all kinds of trouble up north. His newspaper plant still lies on the wharf at Prince Rupert, and the Grand Trunk Pacific will not rent or sell him space for an office. The favor of the company has fallen on another newspaper and John's enterprise is being given a cold bath. Houston declares that if he cannot do better he will build a house-boat and publish the Empire on the deep.

## THEY SAY

That the water is very low in the Conservative channel and that Hon. R. L. Borden is running a light-draft boat.

That Hon. George E. Foster will not come west with Mr Borden, will not even speak in New Brunswick where his political star rose.

That Sir Chas. Hibbert Tupper was just compelled by the entirely spontaneous outburst of party zeal in Pictou, to agree to lend himself to Nova Scotia's redemption

That the people don't take kindly to the Conservative disparagement of the All-Red Line.

..Bank of Montreal.

Capital, all paid up, $14,400,000. Rest.....$11,000,000.

UNDIVIDED PROFITS $422.689.98

Hon. President: LORD STRATHCONA AND MOUNT ROYAL, G. C. M. G.
President: SIR GEORGE A. DRUMMOND, K. C. M. G.
Vice-President and General Manager: E. S. CLOUSTON,

Branches in London, Eng. { All The Principal Cities in Canada. } New York, Chicago.

Buy and sell Sterling Exchange and Cable Transfers; Grant Commercial au Travellers' Credits, available in any part of the world.

SAVINGS BANK DEPARTMENT

Interest allowed at current rates

Greenwood Branch, W. F. PROCTOR, Manager.



THE CANADIAN BANK OF COMMERCE

Paid-up Capital, $10,00,000. Reserve Fund. $5,000,000

HEAD OFFICE, TORONTO.

B. E. WALKER, President. ALEX. LAIRD, General Manager.
H. H. MORRIS, Supt. Pacific Coast Branches.

BANK MONEY ORDERS

ISSUED AT THE FOLLOWING RATES:

| | |
|---|---|
| $5 and under | 3 cents |
| Over $5 and not exceeding $10 | 6 cents |
| " $10 " " $30 | 10 cents |
| " $30 " " $50 | 15 cents |

These Orders are Payable at Par at any office in Canada of a Chartered Bank (Yukon excepted), and at the principal banking points in the United States.

NEGOTIABLE AT A FIXED RATE AT

THE CANADIAN BANK OF COMMERCE, LONDON, ENG.

They form an excellent method of remitting small sums of money with safety and at small cost.

Savings Bank Department

Interest allowed on deposits from $1 upwards at current rates.

Greenwood Branch - - - - J. T. BEATTIE Manager



PROFESSIONAL CARDS.

I. H. HALLETT
BARRISTER, SOLICITOR,
NOTARY PUBLIC.
Cable Address: "HALLETT."
CODES { Bedford M'Neill's, Moreing & Neal's, Leiber's
GREENWOOD, B. C.

BOUNDARY VALLEY LODGE
No. 38, I. O. O. F.
Meets every Tuesday evening at 8:00 in the I. O. O. F. Hall. A cordial invitation is extended to all sojourning brethern.
E. H. MORTIMER, N. G. E. ANDERSON, Rec.-Sec.



The Boundary Creek Times

Issued Every Friday

BY THE

Boundary Creek Printing and Publishing Co., LIMITED,

SUBSCRIPTIONS IN ADVANCE.

| | |
|---|---|
| PER YEAR | 2 00 |
| SIX MONTHS | 1 25 |
| TO FOREIGN COUNTRIES | 2 50 |

FRIDAY AUGUST 30, 1907


## THE OPENING GUN

After Mr. Borden had discharged his first gun in Halifax, it was found that it was not so large a gun after all. The powder used does not seem to have been of the best, for the penetrating power of the missle discharged proved woefully disappointing.

No damage to the enemy was reported, and the recoil from the gun even shook up the firing party rather severely.

The speech to which the party had looked forward as to form a text book for the next campaign would seem to afford it little on which to base arguments for the people's desertion from the Liberal ranks.

The tone of the speech was all right. It was characterized by lofty utterances worthy of a leader.

It demanded "the honest appropriation and expenditure of public moneys," and the recognition of "capacity and character" in the appointment of public officials.

This has been the Liberal doctrine for many years and is such a radical departure from the traditions of the Conservative party that it is worthy of record.

But one reads Mr. Borden's speech in vain in search of a platform on which a party might well expect to safely build.

Much of the speech was essentially complimentary of the Liberal party, for every lofty tenet advanced is an article of faith with the party in power. But we look without reward to Mr. Borden for the setting forth of any great policy, the enunciation of any great scheme, the declaration of anything new and constructive which might in any sense be construed as the policy of his party.

Failing to arouse the enthusiasm of his own party, failing to penetrate the armour of the enemy, failing to evolve anything on which his party might hope to erect a distinct structure of its own, he appears to have failed in all that the Conservatives had a right to expect.

## COKE SHORTAGE.

The customs returns substantiate the popular cry that coke is being exported from the Crow's Nest Pass to the detriment of Canadian industry. Between Jan. 1st and Aug. 15th of this year 27,594 tons of coke went from the Crow's Nest Pass Co'y to the United States. This on a 12% basis means that already this year Montana has drawn from the Bounbary's natural fuel supply, coke enough to maintain two 300 ton smelters for an entire year. And while this is going on furnaces in the Boundary are cold.

We are glad that at last the Government has decided to act in the premises and to see that the terms of the British Columbia Southern charter to which the Crow's Nest Co'y succeeded are observed. The arrival of the Deputy Minister of mines in the district is the first step and we do not hesitate to assure the Government that vigorous action in this matter will receive the approval of Boards of Trade and communities generally.

Outside of the patriotic instinct which insists on the rights of one's own country first, the material welfare of the district has a right to demand that capital that has embarked in the country's development shall not be hampered for want of fuel, the surplus of which only should go abroad.

## CHRISTIAN SCIENCE.

The suit which Mrs. Baker G. Eddy's kin brought against her alleging mental incapacity to manoge her affairs, is reported to have been dismissed. Mrs Eddy has been very severely criticized by much of the press and by many teachers of orthodoxy, but her work seems to triumph and the number of believers in the modern school of thought grows apace. Influential churches of Christian Science are multiplying in the leading cities of the United States and many prominent people in England have embraced her faith.

Christian Science appears to thrive on harsh criticism and opposition. Serenely its believers go about their business unmindful of the unfriendly and uncharitable utterances of the disciples of the "meek and lowly."

The wise ones in orthodoxy plead ground for their attitude in the fact that they cannot understand what professes to be scientific in Mrs. Eddy's teachings. How much do they understand, or even profess to comprehend in the plan for man's betterment as taught by themselves? The mystery of Christian Science cannot well outrank the mass of mysteries in old-time orthodoxy.

Can any new system of theology hold greater mysteries for human grasp than many of the tenets of the churches?

Who of the church's greatest leaders can explain the orthodox mysteries of the immaculate conception, the resurrection of the dead and lots of other teachings of the churches which we fondly reverence.

Everything of a religious nature must necessarily be mysterious otherwise it would not be grasped by man in his strivings to reach a higher plane.

## EDITORIAL NOTES

If Ottawa despatches are to be relied upon a general election will take place in March next.

Hon Wm. Pugsley has been named as Minister of Railroads, and will contest St. John County, the constituency made vacant by the death of Dr. Stockton.

In its readiness to prefer qualification to partizanship the Government has made Judge Wetmore, a life-long Conservative, a Justice of the Supreme Court of Saskatchewan.

Poor Bill Miner's health got him outdoor work, a sore lip got him a moustache, and a diseased scalp got him a crop of hair. United they secured him a get-away and an appearance very unlike the pictures the authorities had of him and which have been sent out for identification. Say, Bill worked them to a frazzle didn't he? It must have cost Bill some thought and possibly some money.

Its the correct thing for Boards of Trade to busy themselves to see that the Government gets after the Crow's Nest Pass Coal Co. for exportation of coke when there is a demand for it at home, but it is up to the Governmrnt to do the "get-after act. It is wonderful how many men want charters and concession from Governments who pay no attention to attendant conditions until compelled to.

## THE ASIATIC IN CANADA

Why all this fuss over the Asiatic? British Columbia is supplying the answer. Mr. McVety speaking at a meeting in Vancouver on August 6th declared that in a certain large mill in B.C. 275 men were employed and only fifty were whites, while in another with 20 men, only 2 were whites. Mr. Von Rheim complained that the Asiatics were working for 50 per cent less than the white laborers. In this issue Mr. R. G. Macpherson, M.P., makes an appeal for a "white" British Columbia,

These are the straws which indicate how the wind is blowing. Already in our issue of the 3rd inst., we have urged that British Columbia's plaint be listened to with some attention. One yellow citizen to three white citizens is too great a proportion. To Asiatic merchants and men of standing there is no objection; it is a question of laborers only. Further, it is a question of laborers WITHOUT FAMILIES. When the British laborer and the continental laborer come into Canada, they bring their wives and children and they are less likely to become restless citizens. If unmarried, they may choose wives from the women of their own race who are also in the country. This is not the case with the Asiatic, and therein lies a grave menace to the welfare of the community.

The Dominion Government and the Canadian Pacific have arranged to carry to British Columbia more of the immigrants arriving from Europe. This is a move in the right direction. The government should go farther; the imigration from Asia should be investigated, limited and supervised. Moreover action should be prompt —The Canadian Courier.

## SEA GULL SAGACITY

Dr. Watson, professor of physiology in the University of Chicago, claims that sea gulls have a language of their own, and can think as well as talk.

It connection therewith the London Mirror grows facetious and remarks:

"A Chicago professor has discovered that sea gulls possess reasoning and perceptive power. He is convinced that the birds think. Would it not be a good plan to catch some of the thousands which are to be seen on the Thames between Westminster and London Bridge and train them to work in Government offices?

At the Home office their perceptive powers would come in handy. The War department is badly in need of thinkers. In the Admiralty the birds would be specially welcome. We just throw the snggestion out."


SORE FEET

Sore, hot, aching or blistered feet are cooled and healed by Zam-Buk. Store girls, postmen, policemen, farmers and all who stand and walk a lot should test its value!

Zam-Buk also cures chafing sores, insect bites, sunburn, ulcers, eczema, heat sores and all skin diseases and injuries. Gives ease in cases of piles.

50c. a box at all stores, or Zam-Buk Co., Toronto.

ZAM-BUK GIVES INSTANT EASE



Printing of every description neatly done at The B. C. Times Office



H. BUNTING

CONTRACTOR AND BUILDER

Dealer in Sash, Doors, Turned Work and Inside Finish, Etc.

ESTIMATES FURNISHED.

GREENWOOD, : B. C.

PHONE 65.



Elkhorn Beer

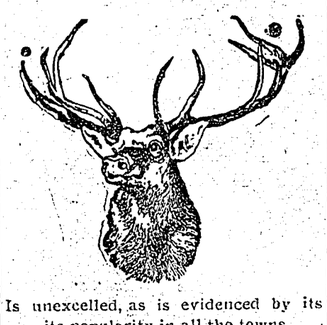

Is unexcelled, as is evidenced by its its popularity in all the towns of the Boundary.

For Sale at all Leading Hotels Either Draught or Bottled.

Patronize home industry by insisting on having

"ELKHORN" BOTTLED BEER

TEL. 155

ELKHORN BREWERY CO.



Painting

House, sign and all exterior and and interior painting and decorating promptly done.

Wall Papering And Kalsomining

Send in your spring orders.

Geo. H. Thompson

Box 255, Greenwood.
Shop Government street.



The Times $2 per year



THE PACIFIC HOTEL

Is under the management of Greig and Morrison. The rooms are comfortably furnished, and the bar contains the best brands of wines, liquors and cigars in the city.

Copper St. - - - Greenwood



The Palace Livery Stable

The Finest Turnouts in the Boundary Country

Extra Well Fitted for Long Drives

DRAYING -- We Can Move Anything

F. C. BUCKLESS
PROPRIETOR



To Employers of Labor:

Are you conversant with the Workmen's Compensation Act. The only absolute protection offorded is a Liability Policy. The "OCEAN" Policies, (the largest accident company in the world, with assets of over Seven Million Dollars) provides a complete indemnity against all liability, relieving you from all responsibility, worry and trouble.

Frederic W. McLaine,

District Agent, Greenwood, B. C.



THE GREENWOOD CITY WATERWORKS CO.

Electric current supplied for Power, Lighting, Heating and Ventilating. Power furnished for Hoisting and air-compressing plants, with an absolute guarantee of continuous power service for operating.

Get Our Rates. We Can Save You Money



PHONE NO. 20

FOR

CHOICE BEEF, PORK AND MUTTON
FRESH FISH FINNAN HADDIE
SALT HERRING

Fine Okanagan Apples

UNION MEAT CO.

Copper Street



NABOB

Tea
Coffee
Spices
and Extracts

Received Highest Award

Dominion Exhibition 1906



WINDSOR HOTEL

ERNEST J. CARTIER, Proprietor.

Finest Furnished House in the Boundary

Steam Heated. Lighted throughout with electric lights. First-class Bar. Strictly up-to-date goods.

FIRST-CLASS CAFE, OPEN DAY AND NIGHT



Now is the time to Advertise for the Fall Trade--You get Sure Returns by Advertising in The B.C. Times.

# Summer Luncheons

Pabst Blue Ribbon Beer is the ideal summer drink. It is cooling, satisfying and refreshing. It makes the enjoyment of the outdoor luncheon complete, for it is a food as well as a drink.

Pabst brews for food qualities as well as for purity and flavor. Pabst found the only way to get all of the food-values out of the barley-grain was to follow Nature in making the malt, by growing it slowly and scientifically, and he therefore perfected the Pabst Eight-Day Malting Process. Pabst Malt is richer in nutriment than other malts.

# Pabst Blue Ribbon

## The Beer of Quality

is a more healthful, wholesome food than other beers. The Pabst Perfect Brewing Process blends the rich food values of Pabst Eight-Day Malt with the tonic properties of the choicest hops under conditions that insure positive purity, while reducing the percentage of alcohol to the minimum—less than 3½%.

Pabst Blue Ribbon is the ideal family beer, because of its food values, its purity and its remarkably small amount of alcohol, making it a truly temperance drink.

When ordering beer ask for Pabst Blue Ribbon.

**Made by Pabst at Milwaukee**

And Bottled only at the Brewery.

Greenwood Liquor Co.,
Copper St., Greenwood, B. C.
Phone 43.


# THE TIMES $2 Per Year


# *Printing*

**For Business Men :**

Letterheads,
Envelopes,
Billheads,
Statements,
Receipt Forms,
Business Cards,
Posters.
Dodgers,
Shipping Tags,
For Rent Cards,
For Sale Cards,
Blotters, Etc.

**Society Printing :**

Wedding Invitations,
Invitations for Balls, Etc.
Dance Programs,
Concert Programs,
Professional Note Paper
Private Calling Cards,
Lodge Printing,
Church Printing,
Score Cards,
Fine Half Tone
Printing,
Note Paper.

## LOOSE LEAF SYSTEMS

We have the necessary machinery for doing this class of work, and can furnish you with billheads no matter what system you are using.

**Mining Co.'s Printing :**

Prospectus,
Handsome Stock Certificates,
Legal Documents,
Notices of Meetings,
Special Receipt Forms,
Time Cards,
Mine Reports,
Shipping Reports, Etc.

**Colored Poster Printing :**

We are equipped to turn out the best color poster printing in Southern British Columbia. Work done in two or three colors or in combinations.

## NEATNESS AND PROMPTNESS

and the quality of stock used are the main factors that have built us up the largest job printing business enjoyed by any printing house in the Boundary country.

# *The Times*

Government Street, **Phone 29** Greenwood, B. C.


### DON'T USE THE GUN

Men who are buying mines, or investigating for others, are very often confronted with what has come to be termed "shot gun" propositions. By this is meant propositions which are literally thrown at prospective buyers within a very short time after being considered or investigated. Of course there are periods when the business exigencies of a mining deal justify such actions, but more often the "take it or leave it" mining proposition is generally refused. Buying a mine is not as simple as buying a hat, for the man who buys a mine must consider not only the purchase price, but also the conditions of working the property and the metallurgical problems which a profitable treatment of the ores involve. In most cases the buyer is bound by common business prudence to check the reports and statements submitted by the seller. All this takes time, and the seller who is too hasty, generally does not get fair consideration. The man who has the mine to sell on the other hand, claims that he cannot tie up his property, and thus lose a possible chance of sale to other parties. This is true to a certain extent, but in the mining business as in all other business, all affairs cannot be arranged exactly to suit all parties, and the buyer must be given the first consideration.

### A CONQUERING RACE.

Englishmen, Scotchmen, Welshmen, Irishmen, Canadians, and Americans all belong to one race—the English-speaking race. Either by birth or by force of circumstances we are identified with the foremost of the race in the world. A book written in German is read by Germans. A book written in French is read by Frenchmen. A book written in Spanish is read by Spaniards, but a book written in English is read by the world. In the year 1700 there were 6,000,000 English-speaking people. In 1800 there were 20,000,000. Years ago Gladstone predicted that in the year 2,000 there would be 600,000,000 people speaking the English language. We move on the high tide of time. Let us be true to origin, history and destiny. Western Home Monthly.

### A GOOD CHANCE.

An excellent oppertunity will be afforded some of the local rock-drilling teams to get a bunch of easy money at the Spokane fair this fall. Some big prizes are being hung up, pafticulars of wnich we furnish, from the management's circular:—

ROCK DRILLING CONTEST.

The Spokane Interstate Fair will give a purse of $1,250 for two Rock Drilling Contests. Thts money will be divided as follows: $900 for a double hand contest, of which $500 is for first prize, $250 for second and $150 for third; $350 for a single hand contest, of which $250 is for first and $100 for second.

The following Rules will govern these contertr: Competition open to all; entries close on September 23rd at noon; an entrance fee of $15 per man will be charged in each contest, and $10 of this will be reurned to each man who drills. Any one entering and not drilling will forfeit entire entrance fee Time allowed in two hand cotests will be 15 minutes: in single hand contersts 10 minutes. All tools must be furnished by contestants, drills for two hand contest to caliper ⅞ indh at bit and at point 3 inches back of bit; drills for single hand contest to caliper ¾ inch at bit and at point 3 inches back of bit. Any weight hammer allowed, One assistant will be allowed to each team in two hand contest and to each contestant in single hand contest, but under no circumstances is assistant allowed to assist in chnging drills. The Spokane Interstate Fair is to furnish the rock for contest and same will be grsnite from quaries nesr Spokane. Contests will take place at any time between September 23 and Seetember 30 at option of Fair Management and will be put on either in day time or evening.

### THE VENTS DISAPPEAR.

**The Reason for Their Going Tersely Explained by President Mercer.**

"Why have the vents disappeared from the back of of the sack suits?" was the question asked the President of the Semi-ready Company, who was an admitted authority on men's dress, and the best original designer in America

"Vents were put into sack coats when the coats were lengthened for the purpose of making the skirts more easily handled. When the sack coats are shortened, as they are this year, no vents are necessary."

The Semi ready fall and winter sack suit is finished with a graceful flare at the botton of the skirt, and is shaped slightly to the farm.

## NOTICE

In the County Court of Yale Holden at Greenwood.

IN THE MATTER of the "Judgments Act, 1899" and Amending Acts:

And

IN THE MATTER of a Judgment obtained an Action in This Honourable Court

BETWEEN:—

C. Æ. SHAW, Plaintiff
[Judgment Creditor]

And

PETER McBRIDE, Defendant
[Judgment Debtor]

TAKE NOTICE that by an Order of this Honourable Court entered the 7th day of August, 1907, as amended by a further Order entered the 16th day of August, 1907, it was ordered that unless cause be shown to the contrary by the defendant and M. H. McMahon at the Court House at the City of Greenwood on the 14th day of September, 1907, at the hour of 10.30 o'clock in the forenoon, the interest of Peter McBride, the defendant, in the "Mayfield Fractional" Mineral Claim described as Lot 2070, Similkameen Division of Yale District, British Columbia, be sold to realize the amount of plaintiff's judgment against the said Peter McBride, with interest and costs, and that notice of the intention of the said Peter McBride or M. H. McMahon to show cause against such sale must be given to the Plaintiff's Solicitor 24 hours previous to 10.30 o'clock in the forenoon of the said 14th day of September A.D., 1907 and in default of such notice the sale do tak place without further order. And that a reference be made to the Registrar at Greenwood, B.C., to ascertain what lands and property are liable to be sold under the said judgment, the nature and particulars of the interest of the said Peter McBride in such lands, and his title thereto, and what judgments form a lien or charge against such lands and the priorities between such judgments, and to determine how the proceeds of sale shall be distributed, and report such findings to the Court.

And that as to service of the orders, notices motions, and other proceedings herein the plaintiff should be at liberty to serve Peter McBride by mailing copies thereof in a prepaid registered envelope addressed to him at Monte Cristo, Washington, and to serve M. H. McMahon by mailing copies thereof in prepaid registered envelopes addressed to him at Marysville, British Columbia and at Portland, Oregon, and by publication of notice of the said Orders for three issues of a weekly newspaper published and circulated at Greenwood, B.C.

AND FURTHER TAKE NOTICE that the Registrar has appointed Friday, the 6th day of September, 1907, at his office, at Greenwood, B.C., at 10.30 a.m., as the time and place for the hearing of said reference.

Dated this 16th day of August, A.D., 1907.

A. M. WHITESIDE,
Plaintiff's Solicitor.

To
M. H. McMahon, Esq.,
and
The Defendant.

## LAND NOTICES

**Similkameen Land Division, District of Yale**

TAKE NOTICE that the Yale Columbia Lumber Co., Ltd., of Nelson, intend to apply for special timber licenses over the following described lands:—

No. 171. Commencing at a post planted on the south side of Conkle Creek, about three miles west from the west Fork of main Kettle river and at the Juction of the North and West Forks of Conkle Creek and marked "Y.C.L.Co's S.W. Corner Post" and running north 160 chains; thence east 40 chains; thence south 160 chains; thence west 40 chains to point of commencement, and containing 640 acres more or less.

Dated July 26th, 1907

No. 172. Commencing at a post planted about two chains north of the S.W. corner post of location No. 1, and running south 40 chains, thence west 160 chains, thence north 40 chains, thence east 160 chains to point of commencement, and containing 640 acres more or less.

Dated July 26th, 1907.

No. 173. Commencing at a post planted on the west side of Dore Creek about one and a half miles from Main Kettle River and marked "Y. C.L. Co 's S.E. corner post," and running west 40 chains, thence north 160 chains, thence east 40 chains, thence south 160 chains to point of commencemen, and containing 640 acres more or less.

Dated August 1st, 1907.

No. 174. Commencing at a post planted at the northwest corner of No. 3 location and marked "Y.C.L.Co.'s S.E. corner post" and running west 80 chains, thence north 80 chains, thence east 80 chains, thence south 80 chains to point of commencement, and containing 640 acres more or less.

Dated August 2nd, 1907.

THE YALE COLUMBIA LUMBER CO., LTD.
John Feeney, Agent

### MINERAL ACT, 1896.

**Certificate of Improvements.**

NOTICE.

"Optic" Mineral Claim, situate in the Greenwood Mining Division of Yale District. Where located: In Skylark Camp.

TAKE NOTICE That I, Edmund T. Wickwire, Free Miner's Certificate No. B 6733, for self and as agent for James T. Erwin, Free Miner's Certificate No. B 10127, intend, sixty days from the date hereof, to apply to the Mining Recorder for a Certificate of Improvements for the purpose of obtaining a Crown Grant of our interest in the above claim.

And further take notice that action under section 37, must be commenced before the issuance of such certificate of improvements.

Dated this 8th day of July, 1907.

44-51 EDMUND T. WICKWIRE.

**Synopsis of Canadian North-west Homestead Regulations.**

ANY even numbered section of Dominion Lands in Manitoba, Saskatchewan and Alberta, excepting 8 and 26, not reserved, may be homesteaded by any person who is the sole head of a family, or any male over 18 years of age, to the extent of one quarter section of 160 acres, more or less.

Entry must be made personally at the local land office for the district in which the land is situate.

The homesteader is required to perform the conditions connected therewith under one of the following plans:

(1) At least six months' residence upon and cultivation of the land in each year for three years.

(2) If the father (or mother, if the father is deceased), of the homesteader resides upon a farm in the vicinity of the land entered for, the requirements as to residence may be satisfied by such person residing with the father or mother.

(3 If the settler has his permanent residence upon farming land owned by him in the vicinity of his homestead, the requirements as to residence may be satisfied by residence upon the said land.

Six months' notice in writing should be given to the Commissioner of Dominion Lands at Ottawa of intention to apply for patent.

W. W CORY,
Deputy of the Minister of the Interior

N.B.—Unauthorized publication of this advertisement will not be paid for. 32-59

The Boundary's Pay-roll in industrial concerns alone, today totals A Quarter of a Million Dollars monthly.

This a district of 10,000 people at most, means $300 per year for every man, woman and child in the district.

And the pay-roll is growing.


# Try B. C. RYE

## Canada's Finest Production

**THE BRITISH COLUMBIA DISTILLERY CO., LTD.**

New Westminister, B. C.

# WANTED

AT

KEREMEOS, B. C.

**100 MEN**

To work on big irrigating ditch.

# MEN

**We Cure Every Case We Treat**

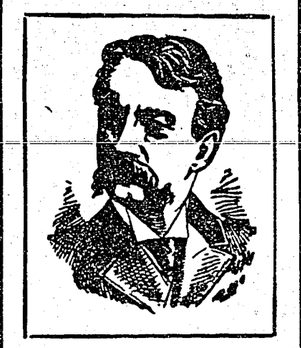

**OUR GUARANTEE: NO PAY UNLESS CURED**

**When You Need a Specialist, Consult One of Wide Experience.**

We are just now completing our twentieth year as specialists in men's diseases. During these years of close application to a single class of ailments we have originated and perfected the only scientific and certain methods by which these diseases are cured. If we accept your case for treatment, a cure is but a matter of a reasonable time.

We guarantee every man a lifelong cure for Varicocele, Hydrocele, Urethral Obstructions, Blood and Skin Diseases, Prostatic Troubles, Piles, Fistula, Loss of Vital Power, Kidney, Bladder and Special Diseases. We especially offer our services to those who are afflicted with weakness as a result of their own follies or excesses.

Our methods are up-to-date, and are endorsed by the highest medical authorities of Europe and America. Hence our success in the treatment of Men's Diseases. Remember, our specialty is limited to the diseases of MEN and MEN only.

We cover the entire field of nervous, chronic, deep-seated and complicated diseases.

**CONSULTATION FREE.**

If you cannot call, write for Symptom Blank. Many cases can be cured at home. All correspondence confidential.

**SCOTT MEDICAL COMPANY**

109 Marion St., Cor. First Ave.,
SEATTLE, WASH.

**CANADIAN PACIFIC RAILWAY**

SUMMER EXCURSION RATES

EAST FROM GREENWOOD

**$54.55**

To Winnipeg, Port Arthur, St. Paul, Duluth, Sioux City.

St. Louis, $62.05; Chicago, $66.05; Toronto, $80.55; Ottawa, $84.60; Montreal, $86.05; St. John, $96.05; Halifax, $103.85

TICKETS ON SALE

July 3, 4. 5,. Aug. 8, 9, 10.
Sept. 11, 12, 13.

First-class round trip 90 days limit. Corresponding reductions from all Kootenay points. Tickets available for lake route, including meals and berths on lake steamers. Through rates quoted to any station, Ontario, Quebec or Maritime provinces on application.

For further particulars, rates and folders, apply to,

E. J. COYLE, J. S. CARTER,
A.G.P.A. Vancouver D.P.A. Nelson
E. R. REDPATH, AGENT
GREENWOOD,

THE

# COPPER

HANDBOOK

(New edition issued Nov. 15, 1906)

Is a dozen books in one, covering the history, Geography, Geology, Chemistry, Mineralogy Metallurgy, Terminology, Uses, Statistics and Finances of Copper. It is a practical book, useful to all and necessary to most men engagad in any brauch of the Copper Induetry.

Its facts will pass muster with the trained scientists, and its language is easily understood by the everyday man.

It gives the plain facts in plain English without fear or favor.

Its lists and describes 4626 Copper Mines and Companies in all parts of the world, descriptions running from two lines to sixteen pages, according to importance of the property.

The Copper Handbook is conceded to be the

WORLD'S STANDARD REFERENCE BOOK ON COPPER

The Mining Man needs the book for the facts it gives him about mines, mining and the metal.

The Investor needs the book for the facts it gives him about mining, mining investments and copper statistics. Hundred of swindling companies are exposed in plain English

Price is $5 in Buckram with gilt top $7.50 in full library morocco. Will be sent, fully prepaid, on approval, to any address ordered, and may be returned within a week of receipt if not found fully satisfactory.

HORACE J. STEVENS

Editor and Publisher.
453 Postoffice Block, Houghton, Michigan.

You can double your Business by advertising in The Boundary Creek Times : : : :

SUMMER Clothing

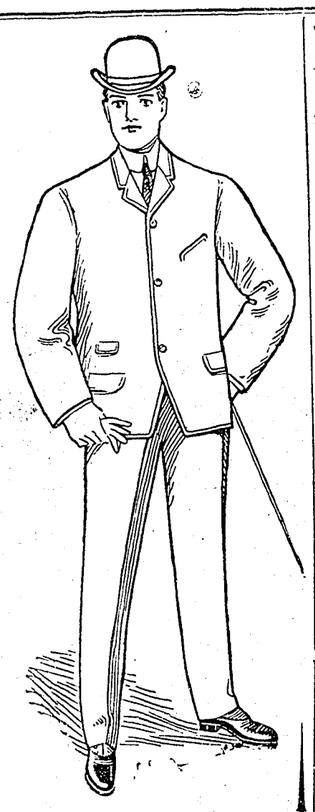

Two Piece Summer Suits
in Flannels and Homespuns
$10 to 13.50

Fancy Summer Vests
a very neat assortment
$1.50 up.

SUMMER UNDERWEAR
in cotton and light wool
$1.25, $1.50, $2.00, and $3.00

THE RUSSELL-LAW-CAULFIELD COMPANY, LTD.
HARDWARE CLOTHING GROCERIES



Always Ask for
Gordon's
London Dry Gin
Greenwood Liquor Co.
IMPORTERS GREENWOOD



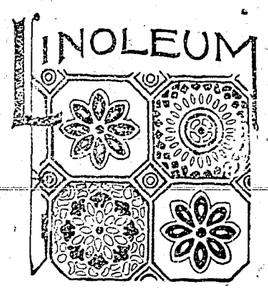


Art Squares
Rugs,
Cocoa Mats
Sofa Cushions,
JUST ARRIVED, NEW AND FRESH

A. L. WHITE & CO'Y.


## AT THE CHURCHES

ANGLICAN—St. Jude's. Rev. John Leech-Porter, B. D., pastor. Services at 8 a. m., 10:45 a. m. and 7:30 p. m.; Sunday school, 12 p. m. All seats free.

Next Sabbath at the Methodist Church at the morning service 11 a m short addresses will be given on the Seattle C.E. Convention. Mrs McKee will speak on the subject—"Women's work for women and children." Mr. McKee will speak on the growth of Christian Endeavor.

At the Presbyterian Church at the Evening Service 7.30 p m., the Pastor will speak on "Christian Endeavor and Citizenship."

CATHOLIC—Church of the Sacred Heart.—Divine service 1st, third and fourth Sunday in each month. Holy mass at 10.5 m.; vespers and benediction at 7:30 p. m.; Sunday school at 2:30 p.m. REV. J. A. BEDARD, O. M. I., pastor.

### It Didn't Seem Possible

A wag was talking with a friend whom he was visiting through a certain portion of the city, when they met a very much "soiled" urchin. The wag's eyes twinkled and he stopped a moment to speak to the boy asking him where he lived, his name, and finally: "How old are you my lad?"

"Eight years old."said the boy.

"Why, you must be more than eight," insisted the questioner.

"Nope, jest eight," the boy answered,grinning with pleasure at being thought older.

Turning to his friend the wag said, seriously: "Do you suppose he could possibly have gotten so dirty as that in only eight years.

"In what condition was the patriarch Job at the end of his life?" asked a Sunday school teacher of a quiet boy. "Dead!" calmly repled the youth.

# PAGE OF PERSONALS

Dr. Mathison, dentist, Naden-Flood block.

Archie Aberdeen is going to make Goldfields a visit.

Mrs. Smith and daughter are down from Beaverdell.

J. W. McFarlane, who has been absent from the City for several months, is at home.

Emil Voight of Voights Camp, Similkameen has been looking over the Boundary mines.

Angus Cameron, customs officer at Cascade was visiting with his Greenwood friends this week.

Have you tried Herbageum for your poultry? Sold by the Russell-Law-Caulfield Co., Ltd.

Geo. W. Crerar, formerly assayer at the Boundary Falle Smelter returned on Thursday evening's stage.

W. T. Hunter has been confined to his house with sickness ever since his return from Dakota two weeks ago.

L. W. Moffatt, bondholder of the Greyhound and W. C. Fox of Toronto, are spending today at the property in Deadwood.

Work will be resumed at once on the V. V. & E. beyond Keremeos. Patrick Welch is despatching men and supplies to the work

We receive weekly shipments of fresh Alberta butter put up specially for family trade in 14 lb. boxes. The Russell-Law-Caulfiield Co.

Wanted—Office man wants board and room with private family in Greenwood or Anaconda. State terms, etc. Address Times Office, Greenwood.

Greenwood Miner's Union free reading room through the efforts of Mr. Duncan Ross, M.P., have received a copy of the Atlas of Canada, which is full of valuable information, and is much appeciated by the patrons of the above.

R. W. Longley former manager of the carmi, and who has been in Cobalt for a year and a half is again in Greenwood.

During the absence of Mr. and Mrs. E. B. Dill from their home last week the water pipe leading to their bathroom up-stair burst and occasioned considerable damage. A fine piano suffered considerably.

Andrew Sater, of the Norden, has taken over the adjoining premises the Queen, under lease and will hereafter conduct both houses as the Norden. D. Manchester, formerly of the Queen, will give his entire attention to the Clarendon.

The Bank of B. N. A. is having alterations and repairs made to the offices recently occupied by the Bealey Investment Co'y and will be doing the banks business from these premises on the first of the month.

The C. P. R. has had a survey party at work on the Deadwood branch this week, with the view of looping the line so as to do away with the "Great Hopes" trestle.

Mr. Foote who relieved Mr. Beattie of the Bank of commerce during the latter's visit to Kamloops returned to Nelson on Wednesday.

SabbathSchool Teacher—"What does the parable of the Prodigal Son teach us?" Bobby Thickneck—"Not to be fatted calves, ma'am.

Dr. Simmons, dentist, Phone 96 Wallace-Miller Block, open evenings.

Patrick Welch, railroad contractor was in town Thursday.

Born on 19th inst. to Mr. and Mrs. McKendry of Anaconda a son.

A. M. Whiteside returned on Thursday from a short business trip to Nelson.

Mr. Wm. C. Fox of Fox & Ross Toronto was a guest at the Imperial this week.

We are sole agent for Morrel's "Iowa's Pride" meats The Russell-Law-Caulfield Co., Ltd.

FOR RENT—Furnished bedroom in private family. Apply any time at Telegraph office.

Mr. A. C. Sutton of Grand Forks was a Greenwood visitor in the early part of the week.

James Copeland owner of the Le Roi at McKinney has been spending the week in town.

James E. Stewart has been appointed fire-warden for the district by the Canadian Pacific.

Mr. W. F. Procter and family returned on Wednesday from a months vacation on the coast.

Duncan Ross, M. P. returned home on Tuesday evening. after a four weeks business trip east.

Miss Goddard of Rendell & Co left on Monday for a short vacation. She was accompanied by Miss Ward.

John E. Gibbon formerly of Greenwood was a local visitor this week. He has decided to locate at Yahk.

The Silver Spring Brewery has been out commission for a few days and everybody has been enjoying Elkhorn.

The Bealey Investment Co'y has removed its office to the bowling alley. It will be up to it to start things rolling.

Mr. C.V. Arnold of the Oleantangy Mining Co'y near Chesaw, was in town this week enroute to his home in Columbus, Ohio.

The furnaces of the B C. Copper Co'y quoted as having a capacity of 600 tons each, reduced 740 tons of ore each daily last week.

J. T. Beattie of the Bank of Commerce returned on Thursday from a protracted stay in Kamloops, where he had been attending his father who was ill.

The quartette who went up Kettle River last week prepared for all kinds of fish returned empty-handed.

Far in the distance, the hills at the head of Boundary Creek showed white with the season's first fall of snow,on Thursday evening

Consider the fact that in placing your grocery order with us you get the best selection from the largest assortment and freshest stock in the city. The Russell-Law-Caulfield Co., Ltd.

When last heard from the Midand Vernon party were making satisfactory progress. They left Beaverdell Sunday morning and were taken over the diyide by Guise's outfit.

The funeral of the late Andrew Durning who died at the Sisters Hospital after a prolonged illness on Monday last, took place from the Presbyterian church on Wednesday.

### BY AUCTION

New York City is to try an experiment in the way of selling bonds. On Sept. 10 the city comptroller will offer $40,000,000 New York City bonds, bearing 4½ per cent interest, for sale by public auction.

### MINING STOCKS

The following prices are current for Boundary stocks:

| | Asked | Bid |
|---|---|---|
| Granby Copper | 120 | 105 |
| B.C. Copper | 8.50 | 8.00 |
| Dominion Copper | 5.50 | 4.75 |
| Canadiau Consolidated | 115 | 100 |

The two-cent passenger rate which recently came into force in Minnesota, according to returns by the railways to the railway commission for the months of May and June, resulted in an increase in earnings.

### Where Was It?

A young widow recently bereaved, went to a marble-worker to order a tombstone. She consulted with and monument maker, and having arranged everything satisfactorily, added: "I should like to say To my husband gone to his home, in an appropriate place."

"All right madam," the man answered.

And on the tombstone, when completed was this inscription: "To my Husband. Gone to His Home in an appropriate Place.

### MISUNDERSTOOD HIM.

One day an army chaplain saw a soldier of the name of McDonnel making for the back door of a saloon.

"McDonnel!" the chaplain shouted, "McDonnel! Oh, McDonnel."

McDonnel turned, gave him a hasty look, frowned and darted into the bar.

The chaplain loitered outsida the door till McDonnel came forth again.

"McDonnel," he said reproachfully, "didn't you hear me calling you?"

"Yes, sir" McDonnel answered "I did but—but I only had the price for one drink."

## $25.00 REWARD

The Corporation of the City of Greenwood will pay a reward of $25.00 for information that will lead to the conviction of any person or persons tampering with any of the intakes to reservoirs of the city waterworks system.

G. B. TAYLOR, C. M. C.


THE NEW
PACIFIC CAFE
Bigger and Better Than Ever.
The finest appointed dining room in the city.
Large roomy Lunch counter.
All the delicacies such as Ice Cream, Strawberries and Cream, etc. has now taken their place upon the bill of fare.
Howard Moore, Prop.



Advertise in The Times



A PAIR OF VASES FREE
at
Anderson Bros.
Each 50c purchase entitles you to one chance on the beautiful Pair of Vases --in our window.
Get coupons at time of Purchase



When placing your next order for
... GROCERIES ...
don't forget that we carry the largest and most complete stock in the city.
GIVE US A TRIAL
Our goods are always fresh, and we guarantee satisfaction.
Hunter-Kendrick Co., Ltd.
"The Big Store"



To Rent
5 Roomed Flat and Bathroom
6 Roomed House
8 Roomed House
3 Roomed Cottage
Cabins and Rooms in all parts of the city.
Bealey Investment & Trust Co., Ltd.
Opposite Post Office.



P. BURNS & CO., Ltd.
.. DEALERS IN ..
Fresh and Cured Meats
Fish and Poultry.



Queen's Hotel
The only Temperance House in town.
The best meals that can be provided in this market, and cooked under the supervision of the Proprietress who is favorite carteres.
Sunday family Dinners a specialty.
Rooms Newly Remodlled.
Mrs. D. Manchester, Prop.



500 Railroad Laborers
Wanted at Once
At FERNIE, B.C., for the Crow's Nest Southern Railway Extension.
HIGHEST WAGES PAID
Teamsters, Scraper Holders and Station Men.
Free Transportation will be furnished by applying to
A. GUTHRIE & CO.,
FERNIE, B.C.



Removal Notice.
The Star Bakery
We have removed to Copper Street, next door to Holmes & Kennedy.
A Full Line of Groceries Always in Stock.
F. JAYNES, Proprietor



C. S. BAKER
PROVINCIAL ASSAYER
AND
Ore Shippers Agent.
Samples receive prompt attention.
P. O. Box 123 GREENWOOD



THE TIMES $2 Per Year