Boundary Creek Times.

VOL. 13 GREENWOOD, B. C., FRIDAY, APRIL 23, 1909. No. 33

New Waists

New shipments of Waists have been arriving daily for the past week, and we have now a very large range of up-to-date styles.
Beautiful Waists in Muslins, Lawns and Linens, in all the newest and prettiest effects—enough styles to satisfy the women who look for variety. Values to please the most critical

BARCLAY & CO.

DRY GOODS—BOOTS & SHOES—MILLINERY

House-Cleaning Time

FOR

Watches and Clocks

Bring them to

A. Logan & Co's.

We will do them Right.

Official Agents for Regina Watches

For the Bath

Greenwood city water is an excellent water for drinking purposes but it is too hard for bathing, to aid you in overcoming this and at the same time provide a healthy invigorating bath at a small price. We have stocked the following—

English Rosline Bath Salt.
Home Health Sea Salt.
Baby's Own Bath Powder.
Large packages 25 cents each.
Spouges, Bath Brushes, Hand Brushes, Loofahs, of all varieties.

THOMAS DRUG & MUSIC CO,

THE STORE THAT HAS THE NEW GOODS

Do you realize the great and distinct advantage of Buying Your Shoes from us?

It is not the price which makes our Men's Shoes popular, but our Policy of always having the best Shoes possible for the price.

Every Shoe we carry is made specially for us, by the largest Manufactures in Canada and the States.

We are receiving daily shipments of all classes of Men's foot wear.

The time is near at hand when you will be looking for your Spring Shoes, Don't overlook the fact that we can show you a larger range than all the others put together.

P. W. GEORGE & CO.

The only Exclusive Dealer in Men's Wear in Greenwood

The Dominion Copper Company

Valuable Properties Which are Expected to Resume Operations in the Near Future

Among the big mining concerns of the Boundary Country, the Dominion Copper Company with its Boundary Falls Smelter and valuable Mines stands in the front rank, and during its three years' run, has done much to develope the Boundary country. While at the present time the Company is in the hands of a Receiver & Liquidator, this fact does not in any way depreciate the value of the mining properties or its smelter. The main reason for the Receivership was simply the lack of funds. Of course the fire at Fernie during the critical period of the Dominion Copper Co's affairs materially hastened the end, but had there been sufficient backing the company would have pulled out in goood shape.

The Dominion Copper Co. was organized in 1905. Its first president being U.S. Senator Warner Miller, and its directors included such men as Samuel Newhouse, the Utah millionaire, H. H. Melville, capitalist, of New York, together with other financial people of the East. The first Western Manager of the Company was T. R. Drnmmond, the Smelter Superintendent being W. C. Thomas. Both of these men having been connected with the Newhouse interests for many years and experienced men in their line.

The principal properties of the Dominion Copper Company are the Idaho with 47 acres, the Brooklyn with 20 acres, the Standard with 7 acres, the Stemwinder with 13 acres, the Montezuma with 45 acres, and Rawhide with 35 acres, all of which are situated in Phoenix mining camp; while in the Deadwood Camp there is the Sunset with 20 acres, the C.O.D. with 45 acres, Crown Silver, 19 acres, adjoining the Mother Lode, and the Florence of 4 acres. There are also in Deadwood Camp the Morrison and the Little Buffalo claims both belonging to the Dominion Copper Co. In addition to this the company owns a three-quarter interest in the Mountain Rose in Summit Camp, and also about two years ago purchased the Athelstan Mine in Wellington Camp. The properties from which the Company have drawn most of their tonnage are the Rawhide, Brooklyn, Idaho, Stemwinder, and Sunset. The balance of the mines have merely been prospected for the reason that it was not necessary for the company to secure at the time tonnage from them sufficient to keep their smelter going.

During the year 1906 the reports of the company showed that their net profit for the year was approximately $300,000.00. The year 1907 was exceptionally bad, on account of inefficient car service, strikes in the coal regons and labor troubles, it was necessary for the company to cut their production which also made a cut in the earnings of the company. The $300,000 which was made during the year 1906 was turned in for the rebuilding of the smelter and the development of the mines. The smelter is an up to date plant. There are three furnaces, two of these being 42 x 144 inches and one 46 x 255 inches; the latter being equipped with all modern automatic appliances and ready at any time to blow in. All the operating mines are well equipped with the latest machinery, The Sunset, Rawhide, and Idaho have up to date compressors installed which are capable of supplying enough air to run drills equal to any tonnage which the smelter might take.

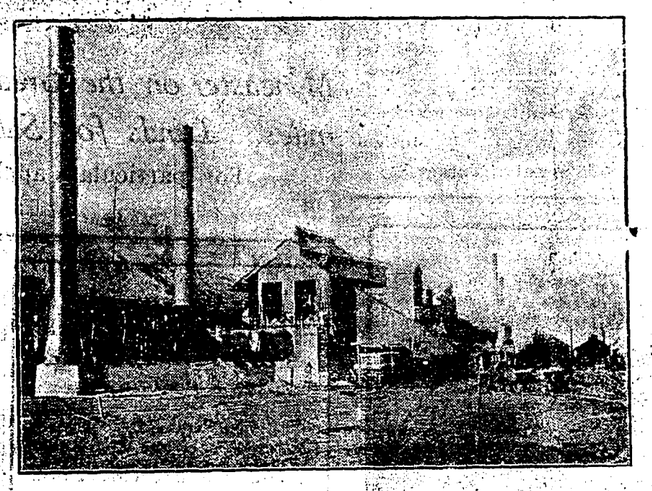

Dominion Copper Co's Smelter, Boundary Falls.

The assay values of the mines are claimed to be equally as good as those of any mining company in the Boundary country. The Brooklyn, Stemwinder, Standard, Montezuma, and Idaho adjoin the properties of the Granby Co., in fact part of the Granby trestles are on the ground of the Dominion Copper Co. in Phoenix. The Rawhide mine which is probably the largest and best property of the Dominion Copper Co. adjoins the Gold Drop recently purchased by the Granby Co. and also the Snowshoe of the Consolidated Co. All these properties are in an excellent condition. Everything necessary for the preservation of the property has been done during the Receivership. The mines are today in a position to ship in two days' notice a tonnage of 2,000 tons.

Quoting from Mr. Provot's report "The Company is in a position to mine their ore for $1.25, smelt it for $1.38, and refine it and place it on the market for 51c. per ton, making a total of $3.14". We have every reason to believe from the reports which we have had from the company that this cost was maintained during the months of June and July of 1908 under Mr. Roosa's management. It is generally understood that operating under favorable conditions and with the properties which the Dominion Copper Co. now have that they will be able to produce copper as cheaply as any other smelting company in the district. It has been very unfortunate that the affairs of the company are in their present shape though the affairs of the company, so far as we are able to learn are rapidly assuming a substantial basis. The bondholders and the stock-holders seem to be agreed, although for a while there was some dissension among the stock-holders.

The date of the sale of the property has been fixed for May 17th at which it is hoped all matters will be adjusted, all claims paid off, the company reorganized and placed on a good substantial basis. In case of the reorganization of the company the management will probably put in one extra furnace and so arrange the old furnaces that the automatic feed will reach them all. This would give a tonnage to the smelter of about 1800 tons per day which could be easily supplied from their mines for an indefinite period.

The policy of the Dominion Copper Co., has always being one of great advantage to the Boundary country, and the reopening of their valuable mines and smelting plant would be a matter of the greatest importance to the cities of Phoenix and Greenwood.

Obituary.

Norman McMillan, a respected resident of Deadwood, passed away on Tuesday at the age of 67 years, from a complication of causes which had kept him in ill-health for a long time, though the immediate cause of death was pneumonia.

The late Mr. McMillan was well-known in Manitoba and in British Columbia, and is survived by his wife and eleven children, all of whom were at his bedside in his last moments.

The funeral was held yesterday afternoon from the family residence at Deadwood to the Presbyterian church, where services were conducted by the Rev. Mr. McKee.

Editor Squares Himself

The full court at Vancouver fined Editor Stanley, of the Fernie Ledger $100, and will also exact a published apology to Judge Wilson.

In the judgment the court said: "Judge and court are open to criticism but no person is at liberty to impute motives to a judgment and hope to escape the consequences of his remarks by showing that he wrote under a sense of being injured and without due consideration and thought."

The Smelter Situation

Owing to the strike at Coleman, Alta., the supply of coke for the B.C. Copper Co's Greenwood smelter has been temporarily cut off.

The smelter has been drawing on their coke reserve which will last till about the end of the month, by which time it is hoped that arrangements will be made for a steady supply from other sources.

Two arbitrators have been chosen for the Board of Conciliation between the Greenwood Miners' Union and the B.C. Copper Co.

John McInnes, M.L.A., of Phoenix, has been appointed by the men, and Ed. Cronyn, of Toronto, by the company.

The question to be arbitrated is on the point of discrimination, and does not concern wages and hours as reported in some of our exchanges.

C.P.R. Loses Appeal Case.

Mr. R. S. Lennie, who, by special appointment, heard the appeal of the C.P.R. last month against the Provincial Government's assessment of the British Columbia Southern land grant in which $150,000 per annum is involved, gave judgment in favor of the government, upholding the assessment. The C.P.R. was represented in the case by E. P. Davis, K.C., and R. B. Bennet, K.C. The case will go to the Privy Council.

Four C.P.R. exploration parties were started out this week by C.P.R. Land Agent McLaine to spy out the timber, agricultural and other resources of the great Boundary Country.

When the desired information is in Agent McLaine will be in a position to direct those who are in quest of timber and land in the railway grant exactly where to go for what they want.

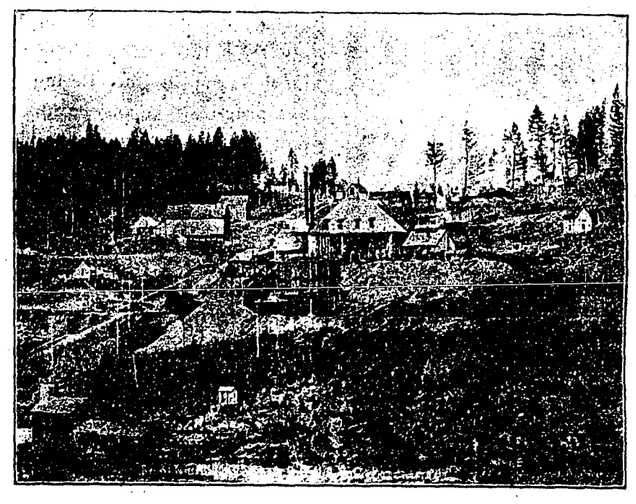

Dominion Copper Co's Brooklyn Mine.

The B.C. Copper Co. during the past week treated 8,295 tons of ore, 7,708 tons from the Mother Lode and 587 tons from other mines.

METALS.

New York, April 21—Silver, 51 7/8 Electrolytic copper, 12½ to 12⅝, dull.

London, April 51—Silver 23 7/8; lead, £13. 2s. 6d.

April 21—Closing quotations on the New York curb and Spokane exchange:

	Bid	Asked
B. C. Copper	6 37½	6.75
Granby	92.00	105.00
Dominion Copper	.06¼	.12½
COPPER QUOTATIONS.		
B.C. Copper	6 37½	6 87½
Granby	94.00	99 00

D. L. McIlroy has sold his Greenwood-Phoenix Stage-line outfit to Hugh Laing and Duncan McGillis.

An option has been given on the valuable group of claims staked in the Sturgeon Lake district by Spencer Bennerman and in which several other local men are interested.

Card of Thanks.

To the Chief and Members Fire Dept., City of Greenwood.

Sirs,—We wish to thank the members of the fire department for the prompt action which you took at the fire in the Norden hotel on the 20th, and that the City of Greenwood should be proud of having such an efficient department. And for our appreciations you will find enclosed check for $25. Again thanking you,

Yours respec. fully,
Sater & Johns

MINES AND MINING

Two shifts are now at work on the Lucille Dreyfus mine at Danville. They are now down 300 feet.

The Orient district is sending a mineral display to the A.Y.P. Exposition.

The strike in the Crow's Nest Pass and Alberta coal mines will not affect the operations of the mines or smelters of the Consolidated Mining and Smelting Company at Rossland, Phoenix, Moyie, Sandon and Trail, as all these properties have several months' supply of fuel on hand and can meet more if it should be required.

The American Institute of Mining Engineers will hold its annual convention in Spokane about October 1st.

A corps of experts are engaged in sampling the Nickel Plate mine at Hedley.

Two thousand tons of copper was produced in Newfoundland in 1908.

Bolivia produced 2,500 tons of copper in 1908.

Germany produced 23,300 tons of copper in 1908, as against 24,300 in 1907.

Extensive diamond drill exploration is being carried on at the St. Eugine mine at Moyie.

Placer mining in the Wild Horse Creek district, which was the scene of much activity in the earlier days, seems to be in favor again, 15 placer leases having been applied for since Jan. 1.

Molybdenum is a rare element used in manufacture of alloy steels. It occurs principally as the sulphide in the mineral molybdenite.

Gypsum occurs more frequently in sedimentary rocks, interbedded with shales, sandstones and limestones, and is often more or less closely associated with rock salt.

An amethyst which is believed to be the largest in the United States has been sold by Alexander Mead, of Milwaukee, Wis., to F. R. Vigeant, of Sault Ste. Marie. It weighs 200 lb. The stone was found in a cave on the north shore of Lake Superior 45 years ago and it has been in Mr. Mead's possession ever since. The numerous crystals are exceptionally well formed and some are coated with iron pyrites. The next largest amethyst of which there is a record is in the Central Park Museum in New York city, which weighs 130 lbs.

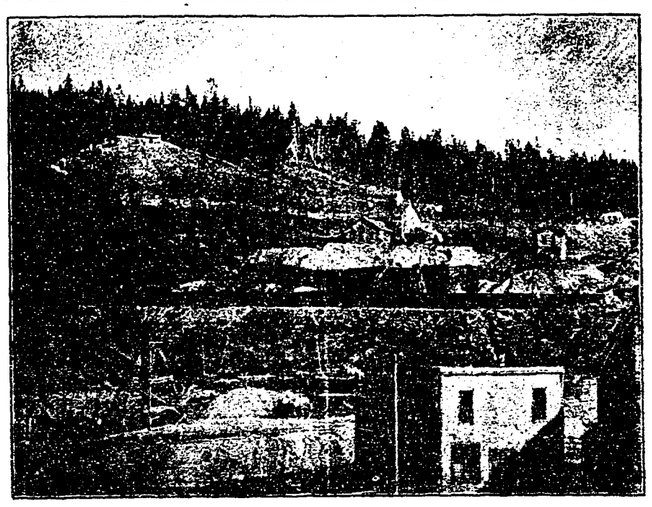

Dominion Copper Co's Stemwinder Mine.

..Bank of Montreal.

ESTABLISHED 1817.

Capital, all paid up, $14,400,000. Rest .....$12 000,000.

UNDIVIDED PROFITS $217,628.56

Hon. President: LORD STRATHCONA AND MOUNT ROYAL, G. C. M. G.
President: SIR GEORGE A. DRUMMOND, K. C. M. G.
Vice-President and General Manager: SIR E. S. CLOUSTON, BART

Branches in London, Eng. { All The Principal Cities in Canada. { New York, Chicago.

Buy and sell Sterling Exchange and Cable Transfers; Grant Commercial and Travellers' Credits, available in any part of the world.

SAVINGS BANK DEPARTMENT

Interest allowed at current rates

Greenwood Branch, W. F. PROCTOR, Manager.

1836 THE BANK OF 1909

British North America

73 Years In Business. Capital and Reserve Over $7,000,000.

Have You a Bank Account?

The money is safer in the Bank than in your house or pocket.

A Checking Account provides a safe and convenient way of paying your bills, as each check issued returns to you as a receipt.

A Savings Account keeps growing all the time, with Interest compounded at highest current rates.

Greenwood Branch—H. F. STOW, Manager.

wheat that will be grown on the Canadian prairies for many years to come.

The Vancouver World enters a protest against the action of the McBride government in publishing at an expenditure of $25,000 the names of voters to whom objection has been taken only in papers which have identified themselves with the McBride administration.

The World contends that "it is not fair play; it is not a square deal; it is parish politics; and the notice should not be denied to voters who do not happen to read Conservative papers."

Provincial

A Vancouver lawyer was held-up for $300 in San Francisco.

Nine members of the Japanese Lower House of Parliament have been arrested for graft.

Fernie has more building mechanics than there is work for, although the season in that city will be a busy one in all lines.

The first conviction under the new Dominion law prohibiting the sale of opium has been made at Vancouver and a Chinaman, 70 years of age, who has been many years in the nefarious business has been sent to gaol for one year.

The Abbotsford Lumber Co. has sold out mill and limits for $375,000.

The charge of subornation of perjury against J. S. Brandon, of Trail, was dismissed by Judge Forin without having the evidence for the defence.

The C.P.R. is clearing a vegetable farm near Vancouver to supply their cars, hotels and steamers with vegetables.

Esquimalt clam beaches have been stocked with 8,000,000 oysters,

Many Armenians were killed in a religious massacre by Moslems at Adana, Asiatic Turkey.

KETTLE VALLEY FRUIT LANDS

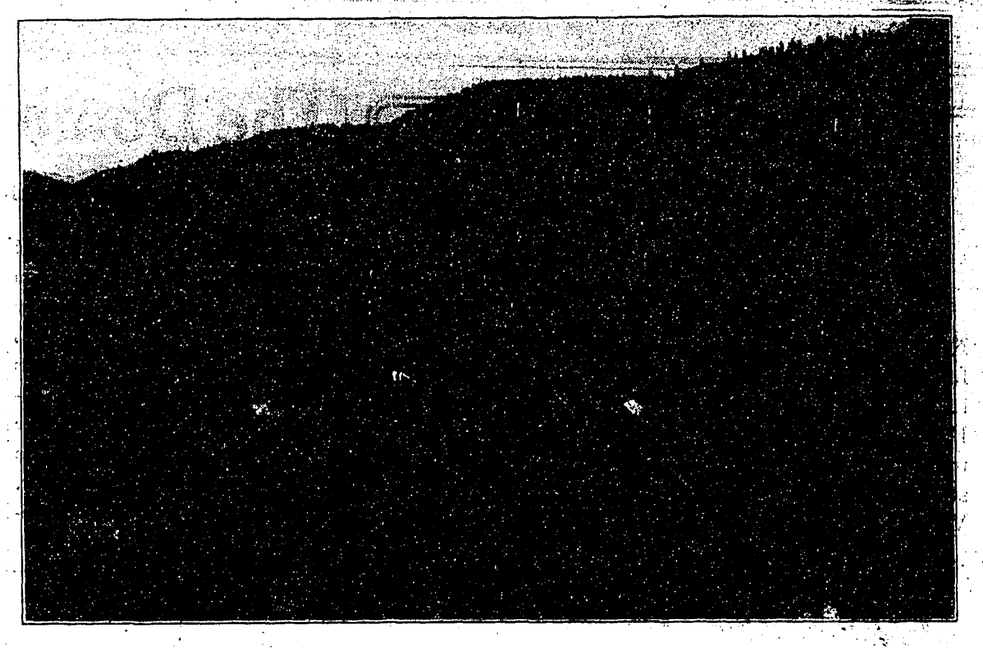

Myncaster on the Great Northern 4 miles--Midway on C.P.R. 6 miles. Lands for Sale in 5 to 20 Acre Lots, with water rights

For particulars apply to The Kettle Valley Irrigated Fruit Lands Co., Ltd.
D. R. TAIT, Manager, Midway, B.C.

PROFESSIONAL CARDS.

I. H. HALLETT
BARRISTER, SOLICITOR, NOTARY PUBLIC
Cable Address: "HALLETT."
CODES { Bedford M'Neill's, Moreing & Neal's, Leiber's
GREENWOOD, B C

BOUNDARY VALLEY LODGE No. 38, I. O. O. F.
Meets every Tuesday Evening at 8 o'c in the I. O. O. F. Hall. A cordial invitation is extended to all sojourning brethern.
D. A. MACDONALD, N. G. A. LOGAN, V. G.
R. J. SAUNDERS, Rec. Sec.

The Boundary Creek Times

Issued Every Friday

MILLAR & DAVIDSON, Lessees.

J. M. MILLAR - - MANAGER

SUBSCRIPTIONS IN ADVANCE.

PER YEAR	2 00
SIX MONTHS	1 25
TO FOREIGN COUNTRIES	2 50

UNION LABEL

FRIDAY, APRIL 23, 1909

THE MOTHER LODE MINE

The coast has experienced a period of dry weather and as usual the matter is reflected in the editorial columns of the coast journals.

In the Ontario legislature Mr. Downey's bill for the prevention of the spread of tuberculosis was defeated. Singular as it looks, Premier Whitney opposed the measure.

Senator Ettleson, of Illinois, has introduced a bill which it is intended will give a distinguishing prefix to the names of unmarried men, in the same manner as Miss proclaims the happy condition of the spinster.

Dr. Goldwin Smith tells us in the Weekly Sun that he is assured by a perfectly trustworthy authority that the "Dreadnought" war scare was organized in the interest of commercial protection.

A New Brunswick man was given 30 days for assaulting O. S. Crocket, M.P.

The impression which is intended to be conveyed is that what a man says in parliament does'nt count.

The Australian parliament has said that they are prepared to place the whole naval forces of that Commonwealth under the direction of the British Admiralty in case of emergency.

We had labored under the impression that such assurances were entirely unnecessary.

A North Vancouver boy was shot through the heart while engaged at rifle drill along with a number of school mates.

Exchanges say that the principal with sorrow over the event; but there is no mention of the inexcusably silly practice of allowing boys to play with loaded guns. The death was not altogether an accident.

Joseph Martin has commenced his campaign as candidate for Stratford-on-Avon.

Mr. Martin is being taken seriously by the English people, which may be considered as proof that the people of the Motherland are not particularly well-informed in regard to Canadian politics.

Flour has advanced about a dollar and thirty cents a barrel and it is quite likely to stay up, as the probability of wheat again going below the dollar mark would seem to be very remote.

The consumption of flour has increased twice as rapidly as the yield of wheat, and already a market is assured for all the wheat that will be grown on the Canadian prairies for many years to come.

The Victoria Sealing company has decided not to send out any schooners this season. The sealing industry in the Bering Sea has practically passed into the hands of the Japanese.

Williams and Murdoff, real estate men, of Vancouver, will appraise the value of Prince Rupert lots for the G.T.P.

Lord Aylmer and family are moving to their fruit ranch on Kootenay Lake.

Civil service competitive examinations for vacant clerkships in the inside service will be held at Vancouver, Victoria and Nelson on May 25.

The B.C. Electric Railway has declared a dividend of 8 per cent. on their Deferred Ordinary stock.

IN A GARDEN.

Baby, see the flowers!
—Baby sees
Fairer things than these,
Fairer though they be than dreams of ours.

Baby, hear the birds!
—Baby knows
Better songs than those,
Sweeter though they sound than sweetest words.

Baby, see the moon!
—Baby's eyes
Laugh to watch it rise,
Answering light with love and night with noon.

Baby, hear the sea!
Baby's face
Takes a graver grace,
Touched with wonder what the sound may be.

Baby, see the star!
—Baby's hand
Opens warm and bland,
Calm in claim of all things fair that are

Baby, hear the bells!
—Baby's head
Bows, as ripe for bed,
Now the flowers curl round and close their cells.

Baby, flower of light,
Sleep and see
Brighter dreams than we,
Till good day shall smile away good night.
—Algernon Charles Swinburne.

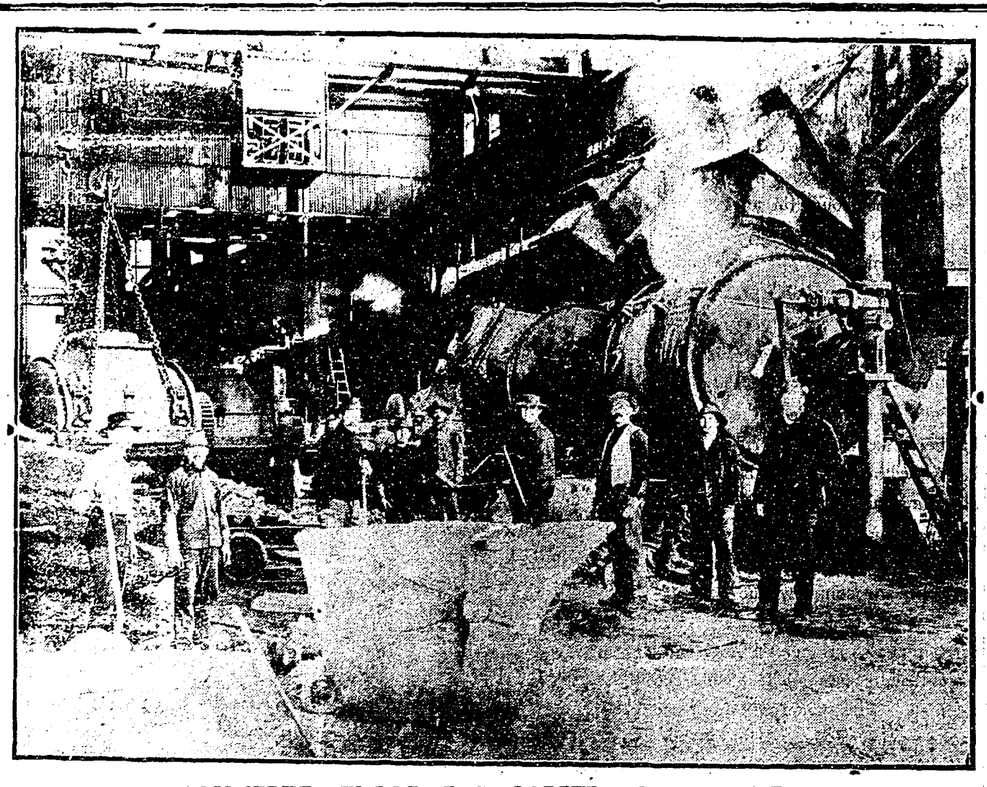

CONVERTER FLOOR B.C. COPPER CO'S SMELTER

Pacific Hotel

GRIRG & MORRISON, Prop.

The Pacific is the Headquarters for Commercial and Mining Men

Is steam heated, electric lighted; the rooms are large and cosy.

The Best Cuisine between Winnipeg and the Coast.

H. BUNTING

CONTRACTOR AND BUILDER

Dealer in all kinds of Rough and Dressed Lumber, Mouldings, Windows, Doors, Shingles, Bricks, Cement, etc., etc.

ESTIMATES FURNISHED.

GREENWOOD, : B. C.

PHONE 65.

Hotel. . . Ladysmith

Close to the Smelter.

The Best Appointed Workingmen's Hotel in the City

Lighted throughout with Electricity. Hot and Cold Baths.

The finest of Bars Stocked with the Best Wines, Liquors and Cigars

GREENWOOD, B.C.

OLA LOFSTAD Proprietor

Copper HANDBOOK.

(New Edition issued March, 1908.)
Size: Octavo. Pages: 1228.
Chapters: 25.
Scope: The Copper Industry of the World.
Covering; Copper History, Geology, Geography, Chemistry, Mineralolgy, Mining, Milling, Leaching, Smelting, Refining, Brands, Grades, Impurities, Alloys, Uses, Substitutes, Terminology Deposits by Districts, States, Countries and Continents, Mines in Detail, Statistics of Production, Consumption, imports, Exports, Finances, Dividends, etc.

The Copper Handbook is concededly the

WORLD'S STANDARD REFERENCE BOOK ON COPPER

The Miner needs the book for the facts it gives him regarding Geology, Mining, Copper Deposits, Copper Mines.

The Copper Consumer needs the book for every chapter it contains. It tells what and explains how and why.

The Investor in Copper Shares cannot afford to be without it. The Copper Handbook gives statistics and general information on one hand, with thousands of detailed mine descriptions on the other, covering the copper mines of the entire world, and the 40 pages of condensed statistical tables alone are worth more than the price of the book to each and every owner of copper mining shares.

Price: $5.00 in Buckram with gilt top, or $7.50 in full library morocco.

Terms: The most liberal. Send no money, but order the book sent you, all carriage charges prepaid, on one week's approval, to be returned if unsatisfactory, or paid for if it suits. Can you afford not to see the book and judge for yourself of its value to you?

WRITE NOW to the editor and publisher,

HORACE J. STEVENS

453 SHELDON BUILDING, HOUGHTON, MICH., U.S.A.

AT THE CHURCHES

PRESBYTERIAN—Services will be conducted morning and evening, 11 a.m. and 7.30 p.m. Rev. M. D. McKee, Pastor.

METHODIST—Rev. F. J. Rutherford B.A., will conduct services as usual at Methodist Church morning and evening. Services every Sunday, morning and Sunday School at 3.

CATHOLIC.—Church of the Sacred Heart.—Divine service 1st, third and fourth Sunday in each month. Holy mass at 10 a. m.; vespers and benediction at 7:30 p. m.; Sunday school at 2:30 p.m. REV. J. A. BEDARD, O. M. I. pastor.

CHURCH OF ENGLAND (St. Jude's)—Every Sunday, Morning and evening. Matins, 11 a. m. Evensong, 7:30 p. m. Sunday school, 2:30 p m. Holy Communion, 1st and 3rd Sundays at 8 a.m.; other Sundays at 11 a. m.

Saints' Day services as announced in Church.

Rev. F. Vernon Venables, Vicar.

St. Joseph's School

NELSON, B. C.

PARENTS who wish to secure for their daughter the benefits of a solid and refined education will do well to consider the advantages the Convent School, Nelson, offers.

The Convent is large and commodious and a large number of Boarders can be accomodated. The School is superintended and taught by the Sisters, who have much experience in training and educating children.

The course of study comprises Christian Doctrine, Grammar, Geography, Arithmetic, English and Canadian History, Stenography, Bookkeeping, Typewriting, Drawing, Algebra, Geometry, Needlework, Vocal and Instrumental Music, French and Hygiene.

For further particulars apply to—

SISTER SUPERIOR, ST. JOSEPH'S SCHOOL, NELSON, B. C.

WINDSOR HOTEL

McCLUNG and GOODEVE, Proprietors.

Finest Furnished House in the Boundary

Steam Heated. Lighted throughout with electric lights. First-class Bar. Strictly up-to-date goods.

FIRST-CLASS CAFE, OPEN DAY AND NIGHT

THE GREENWOOD CITY WATERWORKS CO.

Electric current supplied for Power, Lighting, Heating and Ventilating. Power furnished for Hoisting and air compressing plants, with an absolute guarantee of continuous service for operating. : : : :

Get Our Rates. We Can Save You Money

34

General

Rochester, N.Y., had a $500,000 fire.

Goldfield, Nevada, had a disastrous fire.

The strike on the Great Lakes is in full force.

Turkey has recognized the independence of Bulgaria.

The Kinrade inquest at Hamilton was resumed yesterday.

The State of New York will spend $20,000,000 on canal construction work.

12,000 Settlers have passed through Montreal for the Western provinces.

Forty people perished in the burning of the St. George tenement in San Francisco.

Remedies are Needed

Were we perfect, which we are not, medicines would not often be needed. But since our systems have become weakened, impaired and broken down through indiscretions which have gone on from the early ages, through countless generations, remedies *are* needed to aid Nature in correcting our inherited and otherwise acquired weaknesses. To reach the seat of stomach weakness and consequent digestive troubles, there is nothing so good as Dr. Pierce's Golden Medical Discovery, a glyceric compound, extracted from native medicinal roots—sold for over forty years with great satisfaction to all users. For Weak Stomach, Biliousness, Liver Complaint, Pain in the Stomach after eating, Heartburn, Bad Breath, Belching of food, Chronic Diarrhea and other Intestinal Derangements, the "Discovery" is a time-proven and most efficient remedy.

The genuine has on its outside wrapper the Signature

R. V. Pierce M.D.

You can't afford to accept a secret nostrum as a substitute for this non-alcoholic, medicine OF KNOWN COMPOSITION, not even though the urgent dealer may thereby make a little bigger profit.

Dr. Pierce's Pleasant Pellets regulate and invigorate stomach, liver and bowels. Sugar-coated, tiny granules, easy to take as candy.

NABOB

Tea
Coffee
Spices
and Extracts

Received Highest Award

Dominion Exhibition 1906

The Republics of Nicaragua and Salvador are preparing for war.

Professors Prince for Canada and David Starr Jordan for the U.S., are compiling a code of laws governing the international fisheries relations of the two countries.

A jury has been found to try the case of Patrick Calhoun at San Francisco and the trial has begun.

The Sultan of Turkey is a prisoner in his own palace and a serious struggle is under way with the Young Turk party.

Harvey W. Scott, the veteran editor of the Portland Oregonian, will be made U.S. Ambassador to Mexico.

Senator Cox was married on the 14th to Miss Sterling, of Toronto. Her dowry amounts to $1,000,000.

The C P.R will reduce the time of travel from Montreal to Vancouver to 85 hours. This arrangement will be practicable only in summer.

The announcement that Porfiro Diaz will direct the affairs at Mexico for another term will be met with satisfaction by all, and especially by the foreign corporations engaged in mining in that country.—Mining Science.

The lowest reef working on the Rand is 4,515 ft. This is one of the deepest workings in the world, but the Red Jacket mine of the Lake Superior region exceeds it, being 4,900 ft. deep.

DOCTOR SAID ONLY ZAM-BUK COULD CURE HER ECZEMA.

In view of the numerous cures which Zam-Buk has worked when all else has failed, there is little wonder that in the end the doctor attending Mrs. J. P. St. Denis, of 305 Thompson Street, Winnipeg, should tell her there was nothing but Zam-Buk could cure her. The result showed the far-seeing wisdom of this practicioner, and having been completely cured by Zam-Buk, Mrs. St. Denis gives her experience for the benefit of other sufferers.

She says: "Eczema started on one side of my face and nose. At first my nose felt sore, similar to what one feels when having a bad cold. I paid no attention to this, thinking it would pass away in a day or so, but to my surprise it got worse. The nose then became swollen and hard, and turned a purplish red, as well as part of the cheek on that side of the face. As the disease developed, pimples and ulcers broke out, then the skin cracked in places and pealed off in flakes, leaving face and nose raw and sore. This condition reacted on my general health, and I became very ill. I could get no sleep at night because of the irritation and the pain, and my face was in a shocking condition that for two months I did not go out of the house. I applied remedies which were supposed to be good for skin diseases, but in vain. My doctor also treated me but without effect until one day he said that the odly thing that would be likely to cure me was Zam Buk.

"Acting on his advice, I procured a supply and found that even the first few applications had a soothing effect on the sores. I left off everything else in favor of this balm, and applied it liberally every day to the affected parts. In a remarkaflly short time considering the obstinate nature of my disease we saw traces of improvement, which encouraged us to persevere with the Zam-Buk treatment. Zam-Buk reduced the discoloration, then the hard swelling began to show traces of leaving, the sores seemed to be less angry, and in about three week's time most of the sores were healing nicely. To cut a long story short, I continued Zam-Buk treatment until my face was cleared completely of all traces of the troublesome and painful eczema"

Zam-Buk is a sure cure for cuts, lacerations, burns, eczema, ring-worm, piosoned wounds, festering sores, bad leg, and all skin injuries and diseases. It is also a cure for piles. Druggists and stores everywhere sell at 50c a box or post free from Zam-Buk Co., Toronto, on receipt of price. You are warned against cheap and harmful imitations sometimes represented as 'just as good'

MRS. MURRAY, graduate in voca and instrumental music, is prepared to receive pupils in piano, organ and voice. Latest Conservatory methods taught. Class in Greenwood, Monday, Tuesday and Wednesday; Midway, Thursday; Phoenix, Friday and Saturday. For terms and further particulars apply at room 34, Pacific Hotel.

FOR SALE.

For Sale—50 acres of black sandy loam, partly cleared, well suited for fruit growing, one-half mile from railway station. Will sell for $20 an acre in whole or part. $10 will finish clearing. Half cash, balance on terms. Apply to Times office. box 150.

Pianos, sewing machines, stoves, etc., for sale or rent. The O.I.C., Second-hand man, A. L. White. Phone 16.

For Sale—Buggy in good condition; $65. Light wagon, in good condition, $65. Light single harness, $15. Also good 7-year old horse, weight 1150 lbs., he's a beauty. A. L. White Second-hand Man.

NOTICE IS HEREBY GIVEN that, thirty (30) days after date, I intend to apply to the Hon. Chief Commissioner of Land and Works for a licence to prospect for coal and petroleum on the following described lands, situate in the Greenwood District.

Commencing at a post about ten (10) chains, south of the northwest corner of lot 422, pre-emption, thence east eighty (80) chains, thence south eighty (80) chains, thence west eighty (80) chains thence north eighty (80) chains to place of commencement, and containing 640 acres.

Dated this 18th day of March, 1909.

D. A. MACDONALD

MINERAL ACT.

Certificate of Improvements.

NOTICE.

Springdale and Mavis Mineral Claims, situate in Greenwood Mining Division of Yale District. Where located: In Skylark Camp

TAKE NOTICE that I, Edmund T. Wickwire, Free Miners' Certificate No. B14251, intend, sixty days from the date hereof, to apply to the Mining Recorder for Certificates of Improvements, for the purpose of obtaining Crown Grants of the above claims.

And further take notice that action, under Section 37, must be commenced before the issuance of such Certificates of Improvements.

Dated this 20th day of February, A. D. 1909

EDMUND T. WICKWIRE.

Synopsis of Canadian North-West

HOMESTEAD REGULATIONS.

ANY available Dominion Lands within the Railway Belt in British Columbia, may be homesteaded by any person who is the sole head of a family, or any male over 18 years of age, to the extent of one-quarter section of 160 acres, more or less.

Entry must be made personally at the local land office for the district in which the land is situate. Entry by proxy may, however, be made on certain conditions by the father, mother, son, daughter, brother or sister, of an intending homesteader.

The homesteader is required to perform the conditions connected there with under one of the following plans;

1) At least six months' residence upon and cultivation of the land in each year for three years.

(2) If the father (or mother, if the father is deceased), of the homesteader resides upon a farm in the vicinity of the land entered for, the requirements as to residence may be satisfied by such person residing with the father or mother.

(3) If the settler has his permanent residence pon farming land owned by him in the vicinity of his homestead, the requirements as to residence may be satisfied by residence upon the said land.

Six months' notice in writing should be given to the Commissioner of Dominion Lands at Ottawa of intention to apply for patent.

Coal.—Coal mining rights may be leased for a period of twenty-one years at an annual rental of $1. per acre. Not more than 2,560 acres shall be leased to one individual or company. A royality at the rate of five cents per ton shall be collected on the merchantable coal mined.

W. W. CORY,

Deputy of the Minister of the Interior

N. B.—Unauthorized publication of this advertisement will not be paid for.

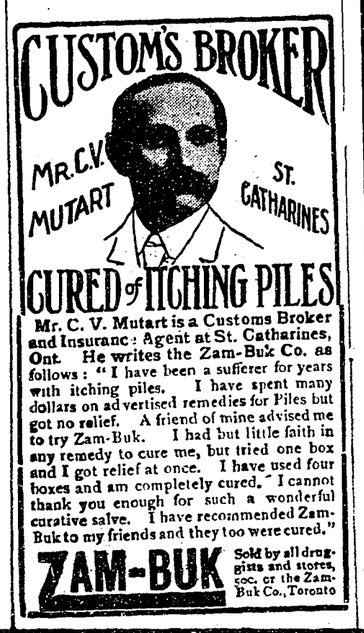

Mr. C. V. Mutart is a Customs Broker and Insurance Agent at St. Catharines, Ont. He writes the Zam-Buk Co. as follows: "I have been a sufferer for years with itching piles. I have spent many dollars on advertised remedies for Piles but got no relief. A friend of mine advised me to try Zam-Buk. I had but little faith in any remedy to cure me, but tried one box and I got relief at once. I have used four boxes and am completely cured. I cannot thank you enough for such a wonderful curative salve. I have recommended Zam-Buk to my friends and they too were cured."

ZAM-BUK Sold by all druggists and stores, 50c. or the Zam-Buk Co., Toronto

VANCOUVER R. MILLING & GRAIN CO. LTD. TRADE MARK V VANCOUVER CANADA

MANY HANDSOME DINNER SETS GIVEN AWAY. DID YOU GET YOURS?

Every 49lb sack of Royal Standard Flour leaving our mills contains a numbered coupon entitling the person who holds it to a chance to be one of the lucky persons who win one of the handsome china dinner sets given away each month. The duplicates of these coupons are placed in a receptacle, and ten are drawn each month.

There is no better flour in existence for bread making than Royal Standard Flour. It is rich in color, pure, strong, delicious and nutritious. In using Royal Standard Flour you get the best flour value money can buy. In gathering coupons you run one chance in ten each month to secure a handsome prize.

The lucky numbers will be inserted in this space the first issue of each month. Watch for them.

VANCOUVER MILLING & GRAIN CO., LTD., Vancouver, B. C.

P. BURNS & CO., Ltd.

.. DEALERS IN ..

Fresh and Cured Meats
Fish and Poultry.

The Boundary's Pioneer Paper.

The... Boundary Creek Times

is the Pioneer Weekly of the Boundary Creek Mining District.

¶ The Times has the most complete Stock of Type, Inks, Paper, in the Boundary.

¶ The Times is improving its stock, enlarging its circulation, widening its interests every month.

¶ The Times, in Job Work, Advertising, in News Getting and Giving can deliver the goods.

SEE IF IT CAN'T.

¶ Subscribe For, Advertise In, Send Your Job Work to the Boundary's Leading Paper.

GREENWOOD THE HUB OF THE BOUNDARY.

Keep Both Eyes on Greenwood.

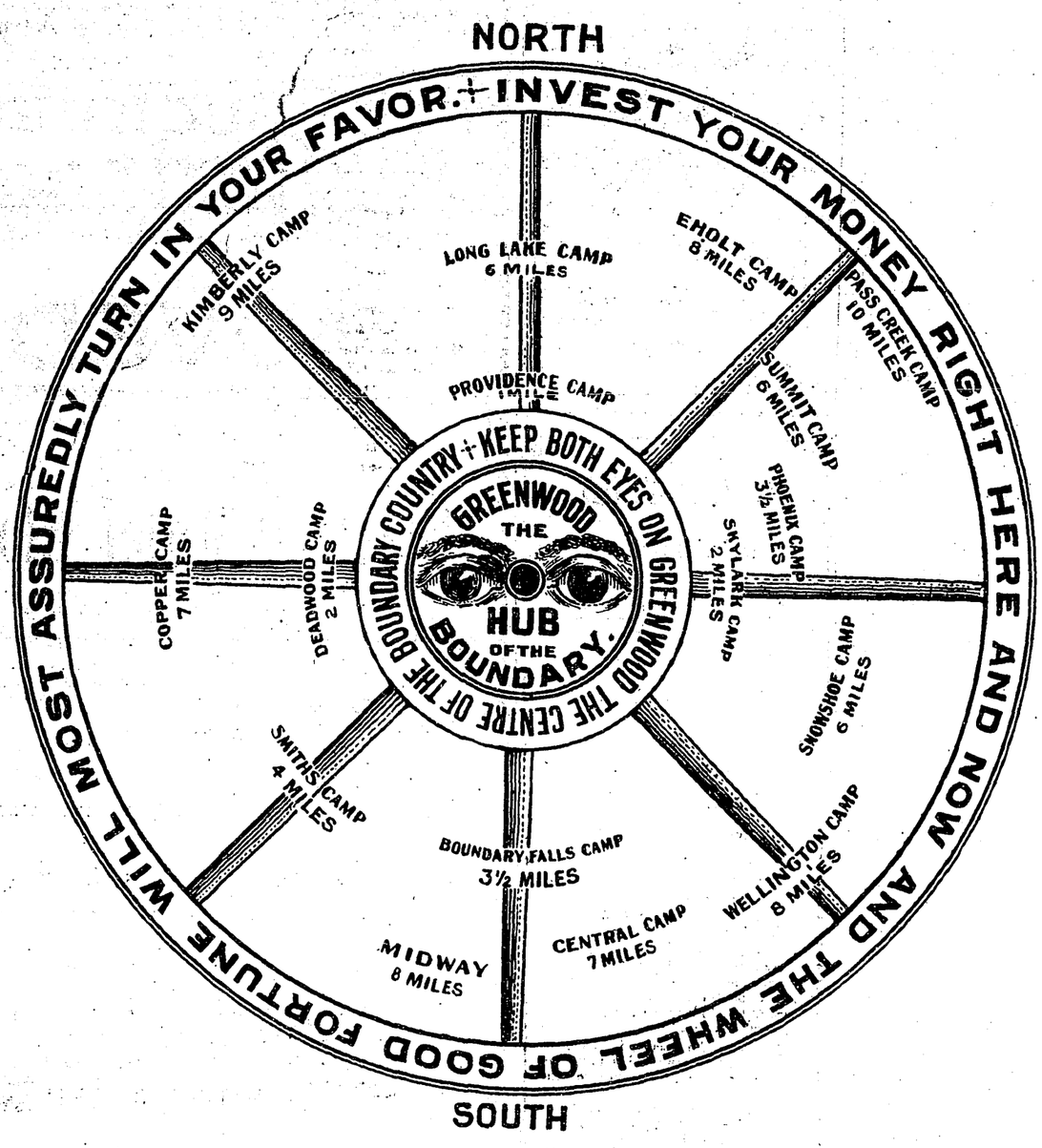

The City of Greenwood is surrounded by Mining Camps, which have great bodies of low-grade ore, and some of the richest high-grade veins that have ever been discovered.

Greenwood has big Smelters and proven mines, and a mineralized area of boundless possibilities.

There is now a revival of mining in the Boundary Country, of which Greenwoood is the Centre.

The day is near when as many thousands of men will be employed in the Boundary mines as there are hundreds now.

All that is required is more capital to work the wonderful deposits of mineral in the richly favored Boundary.

For information, Address.

FRED'K. W. McLAINE, Secretary Greenwood Board of Trade.

A NAME THAT MEANS SOMETHING

A flour of the finest quality, which the choicest Manitoba Hard Wheat and the most expert milling can make; a flour that never fails to give satisfaction; a flour that enjoys the confidence of those who have tried it—that's

PURITY FLOUR

No one wants to eat anything but the best bread. Purity Flour wins its way by what it does—the best flour makes the best bread. Try it to-day. Ask your grocer for Purity.

THIS IS THE LABEL — WESTERN CANADA FLOUR MILLS COMPANY — Purity — MANITOBA HARD WHEAT — See that it is on every bag or barrel you buy

WESTERN CANADA FLOUR MILLS CO., LIMITED
MILLS AT WINNIPEG, GODERICH AND BRANDON
821

Russell-Law-Caulfield Co., Ltd
SOLE AGENTS
Greenwood and Anaconda

Anything from a
Bissell's Carpet Sweeper
TO A
PIANO
Can be obtained at
A. L. WHITE
Furniture and Stove Man. Phone 16

TO RENT
Fine 6-roomed modern house.
4-Roomed Cottage.
Suite of Rooms in a Block.
One Furnished Room.

FOR SALE
City Lots at all prices.
Fine Ranch comprising 715 acres.

Bealey Investment & Trust Co., Ltd.
OPPOSITE THE POST OFFICE.

LAGER AND PORTER,
GINGER ALE, GINGER BEER,
ALL KINDS OF
CARBONATED DRINKS

PINT BOTTLES FOR FAMILY USE

Bottled and Draught Beer. Phone 138, Greenwood
Phoenix Brewery Co., Successors to the Elkhorn Brewery Co

Antiseptic Hand Cleaner has got soap skinned a mile. We guarantee the goods. 2nd Hand, A. L. White.

Ladies' Calling Cards, Holland Linen, can be had at The Times Office, 50c a box.

Purely Personal

Ed. Ripetean has returned from the main Kettle river.

J. W. Nelson is on the shelf with an attack of La Grippe.

Mrs. (Rev.) McLeod, of Grand Forks, is visiting Mrs. McKee.

Mrs. R J. Moffatt has returned to Greenwood from Spokane.

Mrs. (Dr.) W. E. Newcombe, of Grand Forks, is visiting Mrs. Hargreaves.

J. H. Methot, collector of customs at Myncaster, was in Greenwood Sunday.

Trapper Smith, postmaster at Carmi on the West Fork, was in town this week.

Born—At Oroville, Wash., on the 20th, to Mr. and Mrs. Sam. Sanderson, a girl.

C. C. B. Cave, representative of the B C. Assay and Supply Co., is in the Boundary.

J. W. Collis, representing Musseus, Ltd. machinery, is in the Boundary.

Archie Aberdeen, Dan Ingalls and George Hambly are down from the West Fork.

Surveyor Shaw was up at Eholt meadows this week running a line for the Great Northern.

James Jones, C.P.R. Claims' Agent, was in the Boundary this week adjusting some matters pertaining to his official duties.

Miss Maggie McCurdy went to Spokane this week to attend the funeral of her brother Harry, who died of pneumonia in that city on Tuesday.

R. Grieger, of Oroville, who was formerly in business in Greenwood was back this week looking over the ground.

The many friends of Mrs. G. R. Naden will regret to learn that she is seriously ill with pneumonia at her home in Prince Rupert.

Miss Hamlyn, of Calgary, and Miss McLean, of Seattle, have been added to the nursing staff of Phoenix hospital.

Charles Rumberg, superintendent of the Dominion Copper Co's mines at Phoenix, was in Greenwood this week on business in connection with that company's affairs.

Going fishing? Well before you go call and get some reliable tackle at Holmes & Kennedy's and then you won't come back from your trip with yarns about the big fish you would have caught if your tackle hadn't failed at the critical moment; you'll come back with the big fish instead.

SERG'T-MAJOR SCHOOF

Missionary, Soldier, Lecturer.

Will take part in the services at the

Methodist Church, April 25,

Both morning and evening, and will give his celebrated Lectures on

Monday & Tuesday Evenings In the Methodist Church.

He comes well recommended by the Board of School Trustees of Vancouver, and also by many pastors of different churches in all the towns from the Coast to here. Major Schoof has many curios of the lands where he has soldiered and lectured and will exhibit and explain. See bills.

MINING CLAIM FOR SALE.

In Wellington Camp. The property known as The Golden Crown, with plant and equipment now found thereon. For terms and particulars apply to G. R. Coldwell, Brandon, Manitoba.

TOWN TOPICS

The C.P.R. depot has received an Easter coat of paint.

St. Jude's Guild will meet at Mrs. Bunting's on Tuesday.

Operations on the Bell mine will be discontinued for a time.

Messrs. Lofstad and Piper will drive a 700 foot tunnel under the well-known Starveout claim adjoining the city limits.

F. C. Buckless has purchased a fine black horse from Wm. Burnett, which, together with the Cropley black makes one of the finest looking teams in the Boundary.

F. C. Buckless has bought out the wood business of G. H. Cropley. Mr. Cropley intends to move to Vancouver.

A blacksmith's shop has been built at the portal of the big tunnel; the excavation for the face has reached a height of eight feet; and the daily rounds of blasts re-echo down the valley.

If you buy your fishing tackle from Holmes & Kennedy your wife will not have the laugh at you when you return from your fishing trip; you'll have the fish instead.

P. Burns has a fine team of horses recently bought from F. Richter, Keremeos.

Boundary Valley Lodge No. 38, I.O O.F., will attend service in a body at the Presbyterian church on Sunday evening.

The case against E. H. Dickman, held in Greenwood gaol on a writ of habeas Corpus for debt, will be heard by Judge Brown on the 30th.

Loren M. Breeding, arrested in Spokane, on a charge of uttering counterfeit money has made a confession implicating Barton and Alton (or Cassidy) who were arrested in Nelson on a wire from Chief of Boundary Police Bunbury last Monday. These men had been under surveillance at Midway for some time. They waived extradition and have been taken to Spokane to stand trial.

Dont wait until the last moment but overhaul your fiishing-tackle now; the season is close at hand, Holmes & Kennedy have a new line of fishing goods; call and see hem.

The fire-boys were called out to a burning shack on North Copper Street on Sunday and again on Tuesday to a smoke at the Norden hotel. Neither event proved serious.

The receipts from the "Spinster's Convention" amateur dramatic entertainment given under the auspices of the Ladies of St. Jude's Guild leave a balance of $117 for the Guild fund.

The ladies of the Guild desire to express their appreciation of the excellent management of the programme by Mrs. H. F. Stow, to whose originality and untiring patience in coaching at rehearsal, the splendid success of the performance was practically due.

Now, look here! Throw that old fishing tackle away, you couldn't land a fish with it if you caught one. Go and get a new supply from Holmes & Kennedy.

The Greenwood Cinderella Club have issued cards for the last dance of their season to be held next Monday evening. The original intention was to have had a series of ten dances, of which seven have already been given, but owing to the lateness of the season and for several other reasons, it was considered advisable to combine the last three into one.

The Sacrament of the Lord's Supper will be administered after the evening service at the Methodist church on Sunday evening.

Albert Manzel, who came from the prairies last summer, and bought the Castleman ranch at Boundary Falls, is busy planting an orchard and otherwise putting the place into good shape.

In clearing the space for the compressor plant at the big tunnel portal the fire spreading by the high wind caused a small bush fire which, however, was extinguished without any damage resulting.

The Revival Campaign

Beginning next Wednesday evening the special workers who have charge of the religious revival in the Boundary will open their Greenwood series of meetings in the Auditorium which has been engaged for a period of three weeks.

Among those to appear in Greenwood who are most prominently identified with the movement are the celebrated preachers Dr. Toy and Mr. Thompson, The careers of both these men have been marked with brillant success in their sphere, and with the able assistance of that sweet singer, Prof. Reynolds, and a special choir of trained voices we can look for the Auditorium to be packed to the doors.

Serg't-Major Schoof, the celebrated Missionary, Soldier and Lecturer, now of the Alberta Rangers, and formerly of the South African Police, will take part in the services at the Methodist church on Sunday, both morning and evening, and on Monday and Tuesday evenings he will give his celebrated lectures in the same place. Major Schoof comes highly recommended from every place he has visited, and amongst others the Vancouver Board of School Trustees have given him a most flattering testimonial for his lectures to the pupils and teachers in most of the Vancouver schools.

WANTED

Policeman for the City of Greenwood. Application in writing to be in to the City Clerk by the 26th of April.

Applicants to state previous experience. Salary $110 per month. Duties to commence 1st May.

G. B. Taylor, Clerk.

Corporation of the City of Greenwood.

NOTICE is hereby given that the provisions of the POUND BY LAW will be strictly enforced, and all persons are hereby required to clean up their premises in accordance with the provisions of the HEALTH BY-LAW.

By order of the Council.

Dated April 16th, 1909.

GREENWOOD and MIDWAY STAGE

Leaves Greenwood at 7 a m. to connect with Spokane train; and at 2 p m with Keremeos train.
J McDonell.

WORTH TAKING

One ounce Fluid Extract Dandelion;
One ounce Compound Salatone;
Four ounces Compound Syrup Sarsaparilla;

Mixed and taken in teaspoonful doses after each meal and at bedtime, is pronounced by a prominent physician to be the best mixture for the cure of the kidney, bladder, and all urinary troubles.

This says the doctor, is the most simple though remarkable prescription ever written to cleanse the system of impurities and waste matter. It acts as a powerful tonic to the kidneys, forcing them to filter out the acids and poisons, overcoming rheumatism, lame back, sciatica and other afflictions arising from sour, impure blood.

The ingredients can be procured at any good drug store, and being purely vegetable and entirely harmless, can easily be mixed at home.

If you have a suffering friend show this to him, as he will undoubtedly be pleased to learn of so simple and highly recommended a remedy.

Garden Hose

A complete line of both Cotton and Rubber—½in. and ¾in. at from 12½ cents to 20 cents per foot, and each piece

ABSOLUTELY GUARANTEED FOR ONE YEAR.

THE **Hunter-Kendrick Co. Ltd.**
EXCLUSIVE HARDWARE AND FURNISHINGS.

For house cleaning time there is nothing so effective at so small a cost as *JAP-A-LAC* Makes old thing new.

JAP-A-LAC is made in all colors. Easily applied, quickly dried, and wears like Iron. The Big Store has a complete stock.

Greenwood's Big Furniture Store

Children's Go-Carts & Carriers AT GULLEY'S.

Ten Styles ranging in price
From $3.75 up

T. M. Gulley & Co.
HOUSE FURNISHERS - - Phone 27

Palace Livery Stables

The Finest Turnouts in the Boundary Country

Extra Well Fitted for Long Drives

DRAYING---We Can Move Anything

F. C. BUCKLESS
PROPRIETOR

MOVED

TO THE

Wallace-Miller Block

Next Door to P. W. George's

J. L. WHITE
Successor to White Bros.

Just the thing

Bass and Guinness in Nips
Direct Importation.

Greenwood Liquor Co.
IMPORTERS GREENWOOD

The Cheapest Place in the City to Buy Wall Paper at McRAE BROS.