ALL THE NEWS While it's NEWS

Boundary Creek Times

The Oldest Established Newspaper in the Boundary.

VOL. 15 GREENWOOD, B. C., FRIDAY, DECEMBER 23, 1910. No. 16

Christmas Gifts for All

For a gift Stamped with Quality,—a gift for a relative or friend,—Something that will retain fond memories for years to come, what is more appropriate than a nice Watch, a piece of sparkling Cut Glass, or a piece of rich Sterling Silver?

We have Regina Watches in a variety of sizes and styles, and at prices to fit your purse. Cut Glass and Silverware for any need or fancy. Call and See.

THE DOT CONTEST

is now in full swing someone is going to get that REGINA. Will it be you? Perhaps it will be a school boy or girl, they can count dots as well as the grown ups. Get busy boys and girls, if you want a nice Scarf Pin for father, or a useful Silver Spoon for mother, get it here and put in your count. You may win the watch, if you do it will last you a lifetime.

REGINA WATCHES

THE GIFT STORE

That's what we call it, because of that bright, cheerful Christmas air about it. Everything seems to speak of Christmas. There appears to be a rivalry between each kind of goods for prominence. The Watches rival the Silver, – the Silver rivals the Cut Glass every article seems to be proud of its quality, and well they might, for the stamp of guaranteed quality is on all them.

SHOP EARLY — Everybody should know the conditions of the Dot Contest now, if not, just inquire at the Gift Store, it only requires the purchase of $1.00 worth of goods to entitle you to a chance on the $35.00 Gold Regina Watch. — BUY NOW

Mantle Blocks, Military Brushes, Ladies' Toilet Sets, Cut Glass Flower Vase, Bon Bon Dish, Bowl, Salt and Pepper Shaker, Cream and Sugar, Silver Tea Set, Bread Tray, Butter Dish, Crumb Tray, Fish Pie or Butter Knife, Desert Spoons, Coffee Spoons, Something in Jewelry—Brooch, Belt Buckle, Bracelet, Signet Ring, Watch Fob or Chain, Necklet, Scarf Pin, Cuff Links, Watch Charm or Regina Watch

A. Logan & Co., Jewelers. Greenwood, B.C.

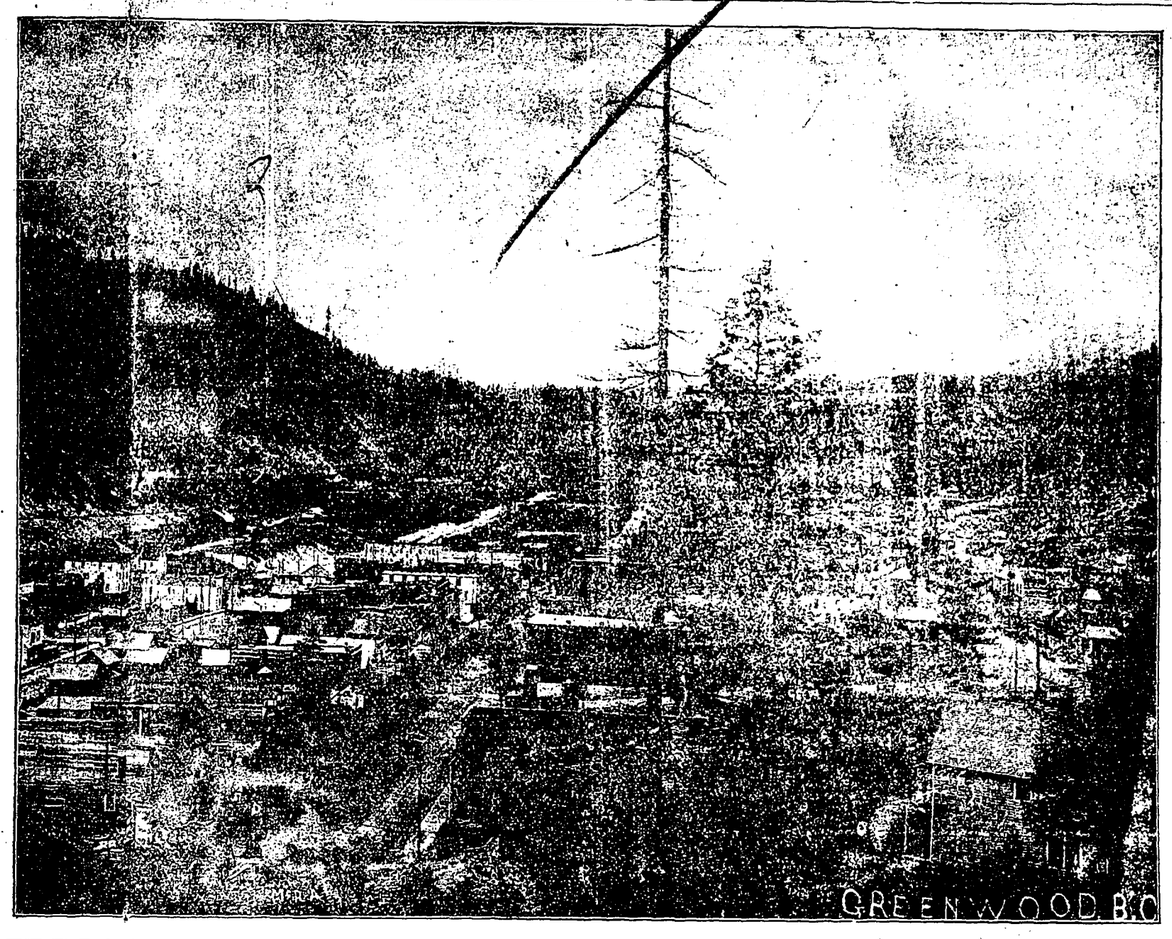

Directions to Shoppers.

For dolls, toys of all sorts, Christmas and New Year's cards, books, historical of poetical, annuals and a big variety of just what is needed, go to J. L. Coles.

For useful gifts in the dry goods line, go to C. F. Stork.

For a general Christmas treat, go to Russell-Law & Co. or F. Jaynes. Fruit, foreign and domestic, the finest grown, candies and all the dainty luxuries so palatable just now.

Pabst's beer has no bad taste for a relish at dinner. This and all the best makes of wines, etc. you have got to go to J. M. McCreath, Greenwood Liquor Co., who fills the bill splendidly.

For your after dinner cigar try some of Coles or Matthews' stock. You will find them all that is fine and extra good.

For perfumes and lots of pretty goods most appropriate, take a look at J. L. White's, the druggist.

For a most pleasing gift and one that will stay with you, just hike for Gulley & Co.'s and get a Morris or other easy chair, graphaphone and records, beautiful furniture, pictures, and a host of things that is indeed useful and ornamental.

For goods that will appeal to you and not drain the pockets—handsome furniture for all purposes, elegantly finished and a variety of stock that is just what is wanted—inspect A. L. White's establishment.

For jewelery, watches, clocks, rings, a superb assortment can be seen at Logan Bros., and prices compare favorably with the foreign houses and you see just what you are purchasing and take no risk whatever.

For a fine suit of clothes and gents furnishings of all descriptions, take advantage of the solid, straight clearance sale of P. W. George & Co. A sale like this don't show up every day.

L. J. Smith & Co. of Anaconda have an excellent showing of Christmas needs and luxuries—a really beautiful exhibit.

If you are fastidious and require your clothes made strictly to order, Elson can do it up to the top notch.

Votes Adverse to Scott Act

A campaign for the substitution of the Canada Temperance (Scott) act for British Columbia's present drastic and well enforced high license and strict regulation liquor law in the counties of Prince Rupert and Chilliwack ended a few days ago in a rejection of the proposition of the prohibitionists in both cases, with adverse majorities of 103 and 35 respectively. This is the first attempt at a prohibitory law in the province.

Petition

To Duncan McIntosh, Esq., Greenwood:

We, the undersigned ratepayers and voters, of the City of Greenwood, being satisfied with your past services, as Mayor of Greenwood, would be pleased to see you occupy the chair for another term, and hope you will consider our petition to act.

J. A. Russell, J. L. White, H. McCutcheon, Robt. Wilson, E. F. Smith, Jno. L. Coles, R. A. Chester, W. F. Proctor, J. T. Beattie, H H. McArthur, J. H. McNeil, E. T. Wickwire, Dan Biner, W, B. Fleming, E. Hallett, Rev. J, A. Bedard, Robt. Halcrow, Geo. Evans, H. S. Simmons, A. J. Logan, A. Logan, James Birnie, Ola Lofstad, James Sutherland, Edw. G. Warren, A. F. H. Meyer, F. C. Buckless, S. T. Hall, James McCreath, Graham & Parry, I. H. Hallett. Norman Morrison, K. C. B. Frith, L. N. Rees, Alex Greig J. A. Petrie, Wm. Johns, J. D. McLean, R. T. Lowery, J. H. Wilcox, Andrew Sater.

Note by Editor: In regard to the above we have much pleasure in stating that Mr. McItosh will accept the nomination and assures his friends that every effort will be made to advance the interest of our city and place it on a solid basis.

Lots for Sale in Vancouver

Lots 1 and 2, corner of Venables and Gordon drive; double corner 66x122 feet; car line will be through inside of six months; good opening for a business corner; 5 blocks from Hastings street, church and school in close proximity; concrete sidewalks within three blocks: streets graded past property. Price $4,500 cash or on terms for $5,000; $1,250 down, balance 6, 12 and 18 months at 7 per cent. Apply to R. J. Muir, box 3, Greenwood, or C. E. McAllister, Sherman hotel, Vancouver.

CHRISTMAS CHEER

Fancy Groceries—Everything Fresh
Cranberries, Sweet Potatoes, Nuts of all sorts
Big variety Fancy Biscuits
Raisins in cluster bunches, also in 1-pound boxes
Malaga Grapes in beautiful condition
Fresh Dates, Navel Oranges, excellent apples
An immense stock of Confectionery
And Christmas stockings filled with candy

Russell-Law-Caulfield Compy

Hardware, Crockery, Groceries, Men's and Boy's Goods

GREENWOOD, B. C.

Rockers
Morris Chairs
Pictures
Mirrors
Rugs and Mats
Edison Phonographs

All Suitable for Xmas Gifts

Everything in the Furniture Line.

T. M. Gulley & Co.

HOUSE FURNISHERS - - Phone 27

New Map of B. C.

A new map of the Province of British Columbia has just been issued by the Department of the Interior, which will assist in meeting the demand for complete and up-to-date information.

This map, which is on a scale of 35 miles to the inch, shows not only the whole province, but portions of the Yukon and the northwest territories on the north, Alberta on the east, the United States on the south and Alaska on the west. All information of a general nature, which the scale will admit of, is shown, includ- railway stations and all important points.

The boundaries of the Dominion railway belt and the Dominion land agencies into which it is divided, are clearly shown. All township and range lines of the Dominion lands system of survey, with corresponding numbers, are shown in this district. The Dominion electorial divisions of the province are also shown.

All railways in operation and the Grand Trunk Pacific line as located, are shown. The Yukon telegraph line can be traced on the map all the way from Ashcroft to Dawson City in the Yukon.

Single copies of this map will be sent free of cost on application to the chief geographer, Department of the Interior.

Fruit Packing Schools.

Toe B. C. Department of Agriculture will establish fruit packing schools in the various fruit districts of the province in order to teach up-to-date and practical methods of packing and grading fruit.

Collection Letters

"Vancouver Merchants have given systems a three year trial and are satisfied."

I will send copies of three specially drafted "COLLECTION LETTERS" upon receipt of ONE DOLLAR, and invite you to investigate the statement at the top.

Thos. Connor,
Room 3, Court House Block,
Vancouver, B. C.

A piece of Holly or Mistletoe with every Xmas Sale

XMAS HINTS

Ebony Sets, Ebony Hair Brushes, Military Brushes, Fine French Perfumes, Toilet Water.

Don't forget a box of the big Victoria Chocolates

J. L. WHITE, The Druggist

XMAS
AT
P. BURNS & CO.

Specially Selected Stock for Your Christmas Dinner

Fresh Oysters, Fish and Dressed Poultry

Beef Mutton, Veal and Pork, all choice stock perfectly fresh. We cannot fail to please you. Call or Phone.

Copper Street, Greenwood, B. C.

Greenwood-Phoenix Stage Line

Leaves Greenwood Daily at 3 p. m.
Arrives Greenwood Daily at 10 a. m.

GREENWOOD OFFICE: L. L. MATTHEWS' CIGAR STORE

Prompt attention to Express and Freight.

GILLIS & LAING, Prs.

THE CANADIAN BANK OF COMMERCE

HEAD OFFICE, TORONTO ESTABLISHED 1867

B. E. WALKER, President
ALEXANDER LAIRD, General Manager

Paid-up Capital, $10,000,000
Reserve Fund, - 6,000,000

Branches throughout Canada, and in the United States and England

SAVINGS BANK DEPARTMENT

Deposits of $1 and upwards are received and interest allowed at current rates. Accounts may be opened in the names of two or more persons and withdrawals made by any one of them or by the survivor. 124

J. T. BEATIE, Manager. Greenwood Branch

..Bank of Montreal..

ESTABLISHED 1817.

Capital, all paid up, $14,400,000. Rest ..... $12,000,000.

UNDIVIDED PROFITS $217,628.56

Hon. President: LORD STRATHCONA AND MOUNT ROYAL, G. C. M. G.
President: SIR GEORGE A. DRUMMOND, K. C. M. G.
Vice-President and General Manager: SIR E. S. CLOUSTON, BART

Branches in London, Eng. { All The Principal Cities in Canada. { New York, Chicago.

Buy and sell Sterling Exchange and Cable Transfers; Grant Commercial an Travellers' Credits, available in any part of the world.

SAVINGS BANK DEPARTMENT

Interest allowed at current rates.

Greenwood Branch, W. F. PROCTOR, Manager.

1836 THE BANK OF 1910

British North America

74 Years In Business. Capital and Reserve Over $7,000,000.

The Saving Habit is the foundation of independence.

Begin saving now by opening an account with the Bank of British North America and making regular Weekly or Monthly deposits.

$1.00 starts a Savings Account and Interest is compounded at highest current rates.

Greenwood Branch—R. A. CHESTER, Manager.

The

Boundary Creek Times

Issued Every Friday

SUBSCRIPTIONS IN ADVANCE.

PER YEAR	2 00
SIX MONTHS	1 25
TO FOREIGN COUNTRIES	2 50

UNION LABEL

Friday, December 23, 1910

THE PRICE OF PEACE

Mr. Carnegie would probably consider his splendid donation of $10,000,000 as a fund for the promotion of peace a small offset to the thousands of millions annually contributed by the nations for military purposes. Those responsible for the military outlay will contend that they also are paying for peace. In the present condition of society both may be right. Nations which are able to defend themselves are less likely to be wronged or attacked than those which are helpless. This is not altogether a sign that nations as such are less civilized than individuals in well organized communities. It is true that citizens in a well-governed state do not need to go armed to protect themselves from their fellows. But this is partly due to the fact that the state protects. If a man is robbed or injured he may call upon the armed force of the community. In the last analysis the aggressor yields to force, though it is not the individual force of the person whom he would otherwise injure. A considerable national and local expenditure is required to protect the lives and property of any people.

There is no analogous force to keep the peace among the nations. An international court for the settlement of all troubles among nations may be developed. Mr. Carnegie's contribution will go toward promoting such methods among the nations. As yet the only tribunal devised is one which can only operate by the consent of the parties concerned. Such a court would not keep the peace in the ordinary community. The highwayman and the man robbed, the assaulter and his victim, have not yet reached the point when they go together voluntarily to court for an award.

It is still common to arrest the wrongdoer and hold him by force until the penalty is imposed.

What shall be the international equivalent of the local officers of the peace? Where shall the authority be found to bring an offending nation to justice? Will it be possible between nations to give up altogether the appeal to force, as it has not been found possible in maintaining the peace within the nation without this resort? Mr. Carnegie, who has already contributed large sums in the endeavor to promote international peace, is offering another large slice of his property to assist in the effort to solve this great and pressing problem. —Vancouver Advertiser.

The Birth of Christ.

To the Members, Adherants of the Methodist Church and their Friends:

As the Christmas time approaches, clearer and clearer rings out the gospel message of "Peace and Good Will." Soon will arrive that day of all days in the Christian calendar.

The Xmas of 1910 is to be the greatest Xmas that has occurred since the birth of Christ. Though the world has seen 1909 similar occasions, yet, as the 1910 Xmas leads all others in order of time, so it does in order of importance for the reason that the Christ-child means more to the world than ever before. Is not Christ better understood today? Are not his principles dominating life in the living with better effect? And is not the Christ touching many more lives today than at any previous time.

Formerly it was the wise men of the East who offered gifts, now the wise men come from all directions to bow lowly at the feet of the Babe. At one time the shepherds on the hills heard the angel's song, but now peasants and princess, all ranks and orders, trades and professions hear the music of the nativity, then the representatives of two nations mingled in their devotion, but today the Great Evangel claims its following from all nations. Truly the Xmas of 1910 is memorable; and shall not each one of us belong to that vast multitude who celebrate the birth of Christ on this the greatest of all Xmas anniversaries? Our hearts must be in harmony with the occasion, deeply joyful, and since the birth of Christ found its counterpart in Calvary, deeply solemn, but predominant over all "Peace and Good Will."

Remember the gift. Though many may degrade the Xmas significance to sordid commercialism, let us elevate the Xmas giving to it proper position. Since every gift offered or received is a symbol of God's great gift to the world, when every gift thus becomes an index finger pointing to Divine love, then may our Xmas be a joyful occasion indeed.

Because there is such an abundant cause for happiness, we wish our friends the happiest of Xmas tides; that hearts may be glad; that gifts may be offered in love and received in like spirit; that all may be bound closer by the love which Xmas suggests.

Yours in Xmas greeting,
R. W. HIBBERT,
Pastor Methodist Church.

Glad Tidings.

The report of the valuation assessing the price of the taken-over of the ten miles of the Midway & Vernon grade and passing the accounts for labor, team hire, and supplies in connection with that abandoned undertaking was today presented to the government. The disbursements provided for in settlement of wages, team hire, etc., are now being made, $43,000 being distributed, which will come as a welcome Christmas box to those interested, many of whom never expected to be paid. The valuators have passed all legitimate claims for payment in full, after authentication and audit.

Provision is only made in the empowering legislation under which the board was created for payment of accounts arising in the construction of the ten mile section from Midway to Erick creek. Other claims aggregating $10,000 or $15,000 are held in respect to that portion of the never completed line out of Rock Creek which has not been taken over by the Kettle River Valley line and which that company could not consequently in fairness be asked to satisfy.

Religious Liberty.

"Although we have our troubles and our combats, we are absolutely free, and let us pray to Almighty God that we may long be allowed to live beneath the glorious folds of the British flag."

Thus spoke Archbishop Bruchesi at the Jesuit church in Montreal a few evenings since at a meeting called to hear Father Diaz, the exiled Portuguese Jesuit.

Father Diaz spoke at some length on the conditions in Portugal and expressed the belief that the revolution would eventually prove a blessing for the Catholic church even though the Jesuits were expelled. The result he said would be that the Pope and not the state would appoint bishops.

This brought Mgr. Bruchesi to his feet with a splendid patriotic speech. "Let us pray," said his grace, "for the persecuted people of other lands for we are surely a privileged people here in Canada and possess greater liberties than those enjoyed by any other people."

The archpishop's warm eulogies of British freedom were cheered to the echo by the large French-Canadian audience.

Rod and Gun.

The December Rod and Gun is an interesting number to all lovers of the sport of hunting and fishing and out-door life. The various contributors handle their subjects in a fascinating manner, and carry the reader along with them through the hunting and fishing grounds of Canada and even make one feel the thrill of the trout strike or the ague shake at the sudden approach of the long-horned buck. Many exciting and interesting tales are well told in this issue, and a large number of pictures adorn the pages.

Bearine, the standard hair pomade is made from the grease of the Canadian Bear which has the heaviest coat of hair of any animal. 50c. a jar.

Subscribe for the B. C. Times.

MINES AND MINING

It is stated that the present plants of the West Kootenay Power & Light Co., on Kootenay river are capable of delivering 20,000 hp. with the addition of water wheels, etc. The revenue-producing load of this concern for the month of October was 9424 hp. mostly being used at Rossland and the Boundary district.

By purchase of controlling in the Cumberland Coal and Railroad company, official announcement of which has just being made, leading directors of the Dominion Steel corporation have taken preliminary steps towards a great industrial coalition. The change of ownership is expected to terminate the strike of miners which has existed at Spring Hill, N. S., for over 14 months.

After a year of steady work on the long crosscut tunnel of the Kootenay Belle Gold mine at Sheep Creek, the tunnel caught the ledge sought on Monday night. This is at a distance of 325 feet. Some days ago it was figured that the vein must be close, unless it had changed direction, and it was found within a few yards of the expected location.

While there is little mining work in progress in the camps along the west fork of the Kettle river, the movement made in direction of proceeding with the construction of a railway through the district is giving holders of mineral claims fresh heart, so that a resumption of work next spring is looked for.

At the meeting of the committee on mines and minerals, a subcommittee was named to wait on Messrs. Laurier, Oliver and Templeman to discuss with them the necessity of framing a uniform mining law for the Dominion. Divisions of opinion have arisen as to which department should administer a uniform law if enacted and this point will also be discussed with the ministers.

"If a school of mines for the Kootenay is established, I know one little boy who will attend it," said W. G. Martin, superintendent of the Summit gold mine at Sheep creek. "For years the need of a mining institute has been keenly felt in the upper country. The amount of money that is spent on correspondence courses would hardly be believed. The school would make returns on the investment many fold."

Handy in the house as a clock. Davis' Menthol Salve cures quickly a great many of the simple ailments such as cuts, skin injuries, insect bites and stings. 25c. a tin at druggists.

PRIME HAY FOR SALE

130 tons of baled wheat hay, first-class quality. 15 tons of No. 1 Timothy. Apply to R. G. SIDLEY, Sidley, B. C.

OVER 65 YEARS' EXPERIENCE

PATENTS

TRADE MARKS
DESIGNS
COPYRIGHTS &C.

Anyone sending a sketch and description may quickly ascertain our opinion free whether an invention is probably patentable. Communications strictly confidential. HANDBOOK on Patents sent free. Oldest agency for securing patents.
Patents taken through Munn & Co. receive *special notice*, without charge, in the

Scientific American.

A handsomely illustrated weekly. Largest circulation of any scientific journal. Terms for Canada, $3.75 a year, postage prepaid. Sold by all newsdealers.

MUNN & Co. 361 Broadway, New York
Branch Office, 625 F St., Washington, D. C.

SCHEDULE OF GAMES

The following is the schedule of games to be played by the Boundard Hockey League teams:

Phoenix and Grand Forks—Grand Forks Jan. 2.
Grand Forks and Phoenix—Phoenix Jan. 9.
Greenwood and Phoenix—Phoenix Jan. 12.
Grand Forks and Greenwood—Greenwood Jan. 16.
Greenwood and Grand Forks—Grand Forks Jan, 20.
Phoenix and Greenwood—Greenwood Jan. 24.
Grand Forks and Phoenix Phoenix Jan. 27.
Phoenix and Grand Forks—Grand Forks Jan. 30.
Grand Forks and Greenwood—Greenwood Feb. 3.
Greenwood and Phoenix—Phoenix Feb. 6.
Greenwood and Grand Forks—Grand Forks Feb. 9.
Phoenix and Greenwood—Greenwood Feb. 13.

All old people suffer from attacks of sudden exhaustion, weak heart action and prostration. The best aid in such cases is Ferrovim, the invigorating tonic which is prepared from fresh lean beef, Citrate of Iron and pure old Spanish Sherry Wine. It stimulates the digestion and strengthens the whole body. $1.00 a bottle.

No substitute for "The D. & L." Menthol Plaster, recommended by everybody, for stiffness, pleurisy, &c. Made dy Davis & Lawrence Co.

Shareholders Meeting

Notice is hereby given that the Annual general meeting of the Shareholders of the Vancouver and Boundary Creek Developing and Mining company Ltd., will be held at the office of the company, old Rendell Block, Greenwood, B. C., on Monday, the second day of January, 1911, at the hour of 3 o'clock in the afternoon.

Dated the 8th day of December, 1910. M. J. M. Wood, acting secretary.

Effective, economical, pleasant. What more can you ask. Davis' Menthol Salve fulfills these specifications and is the best remedy for bites and stings, skin injuries, piles, etc. 25c. per tin.

Many persons find themselves affected with a persistent cough after an attack of influenza. As this cough can be promptly cured by the use of Chamberlain's Cough Remedy, it should not be allowed to run on until it becomes troublesome. Sold by all druggists and dealers.

Subscribe to your town paper—the Boundary Creek Times and keep posted on all that is happening—only $2.00 a year in advance; $1.00 for six months.

FRATERNAL SOCIETIES

MASONIC

Regular monthly meetings of Greenwood Lodge No. 28, A. F. & M., are held on the first Thursday of each month at Fraternity Hall, Government street. Visiting brethren cordially welcomed. W. ELSON, W. M. J. S. BIRNIE, Secretary.

I. O. O. F.

Boundary Valley Lodge No. 38, meets every Tuesday evening at 8 p. m. in the I. O. O F hall. F. E. BROWN, N. G. GREY POND, V. G. WALTER MURRAY, Rec. Sec. A hearty welcome to all visiting brothers.

KNIGHTS OF PYTHIAS

Greenwood Lodge, K. of P., meets every Wednesday evening at 8 p. m. in K, P. Hall. W. JOHNS, V. C. AUSTIN LOGAN, K. of R. and S. WM. LAWSON, C. C.

W. F. M.

Greenwood Miners' Union No. 22, meets every Saturday evening in Union Hall, Copper street, at 7:30 p. m., and at Mother Lode mine every Friday evening at 7:30 p. m. LESTER MACKENZIE, Secretary.

REBEKAHS

Greenwood Rebekah Lodge No. 18, I. O. O. F. meets first and third Mondays of each month at I. O. O. F. Hall. MRS. THOMPSON, N. G. MRS. AGNES FLEMING, V. G. ROBERT HALCROW, Rec. Sec.

AT THE CHURCHES

METHODIST — Rev. I. B. Hibbert will conduct services in the Methodist Church every Sunday. Morning, 11 a. m.; Sunday School, 3 p. m. Evening. 7:30.

PRESBYTERIAN—St. Columba. Services will be conducted morning and evening, 11 a. m. and 7.30 p. m. Sunday School 2.30 p. m. Rev. J. A. Petric, minister.

ANGLICAN—St. Jude's. Services: Holy Communion at 8:30 a. m., on 1st, 3rd, and 5th Sundays; Holy Communion at 8:30 a. m., 1st, 3rd and 5th Sundays; morning prayer at 11 a. m.; evening prayer at 7:30 p. m.; Sunday school at 2:30 p. m. Rev. F. M. Hilton, vicar.

CATHOLIC.—Church of the Sacred Heart.—Divine service 1st, thirdand fourth Sunday in each month. Holy mass at 10 a. m.; vespers and benediction at 7:30 p. m.; Sunday school at 2:30 p.m. REV. J. A. BEDARD, O. M. I. pastor.

We Give Away Absolutely Free of Cost

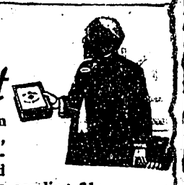

The People's Common Sense Medical Adviser, in Plain English, or Medicine Simplified, by R. V. Pierce, M. D., Chief Consulting Physician to the Invalids' Hotel and Surgical Institute at Buffalo, a book of 1008 large pages and over 700 illustrations, in strong paper covers, to any one sending 31 one-cent stamps to cover cost of mailing *only*, or, in French Cloth binding for 50 stamps. Over 680,000 copies of this complete Family Doctor Book were sold in cloth binding at regular price of $1.50. Afterwards, one and a half million copies were given away as above. A new, up-to-date revised edition is now ready for mailing. Better send NOW, before all are gone. Address WORLD'S DISPENSARY MEDICAL ASSOCIATION, R. V. Pierce, M. D., President, Buffalo, N. Y.

DR. PIERCE'S FAVORITE PRESCRIPTION

THE ONE REMEDY for woman's peculiar ailments good enough that its makers are not afraid to print on its outside wrapper its every ingredient. No Secrets—No Deception.

THE ONE REMEDY for women which contains no alcohol and no habit-forming drugs. Made from native medicinal forest roots of well established curative value.

THE GREENWOOD CITY WATERWORKS CO.

Electric current supplied for Power, Lighting, Heating and Ventilating. Power furnished for Hoisting and air-compressing plants, with absolute guarantee of continuous power service

Get Our Rates. We Can Save You Money

Pacific Hotel

GRIEG & MORRISON, Prop.

The Pacific is the Headquarters for Commercial and Mining Men

Is steam-heated, electric lighted; the rooms are large and cosy.

The Best Cuisine between Winnipeg and the Coast.

WATER NOTICE

NOTICE is hereby given that an application will be made under part V. of the "Water Act, 1909," to obtain a license in the Similkameen Division of Yale District.

(a.) The name, address and occupation of applicant. Jerome McDonell, Anaconda, B. C. Farmer.

(b.) The name of the lake, stream or spring. Spring on Little Frank mineral claim on South Lind creek.

(c.) The point of diversion is at the spring close to the northwest corner of Little Frank mineral claim.

(d.) The quantity of water applied for, 10 cubic feet per second, is Ten (10) inches (10 cubic feet).

(e.) The character of the proposed works. Pipes and flumes.

(f.) The premises on which the water is to be used. My pre-emption No. 2935.

(g.) The purposes for which the water is to be used. Irrigation.

(h.) If for irrigation describe the land intended to be irrigated, giving acreage. My pre-emption No. 2935, consisting of 28 acres more or less.

(j.) Area of Crown land intended to be occupied by the proposed works. None.

(k.) This notice was posted on the 10th day of September, 1910, and application will be made to the Commissioner on the 25th day of October, 1910.

(l.) Give the names and addresses of any riparian proprietors or licencees who or whose lands are likely to be affected by the proposed works, either above or below the outlet. The pipe will cross Hamilton mineral claim, owned by W. J. Harris, Spokane, Washington, the Little Frank mineral claim, owned by Joseph J. McDonnell, Anaconda, B. C.

JEROME McDONELL,
Anaconda, B. C.

GREENWOOD and MIDWAY STAGE

Leaves Greenwood at 7 a.m. to connect with Spokane train; and at 2 p.m. with Keremeos train.
J. McDonell.

Mother Lode Stage CO., LT'D.

Leaves Mother Lode
9.30 a. m.
6:30 p. m.

Leaves Greenwood
2:00 p. m.
8:30 p. m.

Saturday last stage leaves Mother Lode 6 p. m. Returning, leaves Greenwood 10 p. m.

Greenwood Office
NORDEN HOTEL

Copper

New Edition of the

COPPER HANDBOOK

Vol. VIII., issued May, 1909, contains 1,500 pages, with nearly 50 per cent more matter than the preceding edition. The chapters with mine descriptions and on statistics have been carefully revised and the bulk of the matter therein is

ENTIRELY NEW

There are 25 chapters.

Covering Copper History, Geology, Geography, Chemistry, Mineralogy, Mining, Milling, Leaching, Smelting, Refining, Brands, Grades, Impurities, Alloys, Uses, Substitutes, Terminology, Deposits by Districts, States, Countries and Continents, Mines in Detail, Statistics of Production, Consumption, Imports, Exports, Finances, Dividends, etc.

The Copper Handbook is concededly the

World's Standard Reference Book on Copper.

The Copper Handbook contains, in this new and greatly enlarged edition, about 50 per cent. more matter than the Bible—though not necessarily a better book because of its great bulk. It is filled with FACTS of vital importance to.

THE INVESTOR
THE SPECULATOR
THE METALLURGIST
THE CONSUMER
THE MINER

Price is $5 in Buckram with gilt top, or $7.50 in genuine full library morocco. TERMS are most liberal. Send no money, but order the book sent to you, all carriage charges prepaid, on one week's approval, to be returned if unsatisfactory, or paid for if it suits. Can you afford not to see the book and judge for yourself of its value to you?

WRITE NOW to the editor and publisher,

HORACE J. STEVENS

36, SHELDON BUILDING, HOUGHTON, MICH., U.S.A.

PROFESSIONAL CARDS.

I. H. HALLETT
BARRISTER, SOLICITOR, NOTARY PUBLIC.
Cable Address: "HALLETT."
CODES { Bedford M'Neill's, Moreing & Neal's, Leiber's
GREENWOOD, B. C.

C. AE. SHAW.
DOMINION AND PROVINCIAL LAND SURVEYOR,
GREENWOOD, B. C.
P. O. Box 57, Phone 32.

WILLIAM FLEMING,
TRANSFER DRAYING
Furniture Moving a Specialty.
Leave orders at Matthews' Cigar Store.

H. W. FARMER & CO.,
REAL ESTATE AGENTS,
ROCK CREEK, B. C.

Make use of the want ad. column. It will do the work for you at less cost and be more effectual.

SUBSCRIBE FOR THE TIMES

Obstinate Coughs Cured

Perhaps you imagined your cough would wear off—cure itself—and now have developed a nasty, clinging cough. It would have been better to start sooner, but even now quick relief will be given by using

MATHIEU'S SYRUP

of Tar and Cod Liver Oil

which at once relieves coughs, colds and other throat troubles, and not only cures the disease, but thanks to its tonic properties, builds up the system against the recurrence.

Where there is fever with the cold take Mathieu's Nervine Powders to reduce the fever and relieve the pain.

All dealers sell Mathieu's Syrup of Tar and Cod Liver Oil and Mathieu's Nervine Powders.

J. L. MATHIEU CO., Prop's. SHERBROOKE, QUE.

Mathieu's Syrup large bottle 35c.

Mathieu's Nervine Powders 18 in box 25c.

DISTRIBUTORS FOR WESTERN CANADA
FOLEY BROS. LARSON & COMPANY
Winnipeg, Edmonton, Vancouver, Saskatoon.
For sale by J. L. White, Druggist

Nomac Investment Co.

419-420 Lindelle Blk.

SPOKANE, WASHINGTON

Exclusive Brokers for the sale of the Western issue of the Greenwood-Pnoenix Tramway Company. We shall be glad to answer any inquiries regarding this stock. We also handle the stock of the Boundary Mining and Exploration Co., Ltd., and of the Freemont Mining Co.

The great danger from influenza is of its resulting in pneumonia. This can be obviated by using Chamberlain's Cough Remedy, as it not only cures influenza, but counteracts any tendency of the disease towards pneumonia. Sold by all druggists and dealers.

The high flying records, so far, have not attained the altitude of Gilroy's kite.

You know what oyster cocktails are. They are at the Windsor Hotel in the bar or dining room.

If you are a subscriber of the Times and not paid up, $2.00 from you would be very acceptable.

An Ontario potatoe grower has developed a tuber that has no eyes. This will be a handicap on the Early Rose variety, which will not be able to see what time to get up.

If you are suffering from biliousness constipation, indigestion, chronic headache, invest one cent in a postal card, send to Chamberlain's Medicine Co., Des Moines, Iowa, with your name and address plainly on the back, and they will forward you a free sample of Chamberlain's Stomach and Liver Tablets. Sold by all druggists and dealers.

At the banquet in New Haven, Tuesday night, Colonel Roosevelt unconsciously arrayed himself with the "standpatters."

Do you owe the Boundary Creek Times for your subscription? Your paper label tells the story. Bring it in. It will be very acceptable.

CONDENSED NEWS ITEMS

Hon. Richard McBride has arrived at the 40th milestons of his life and has received very general felicitation.

The London Daily Chronicle has to pay $25,000 fine for publishing slander against P. C. Simmonds a candidate in the January elections in England.

Local Option which was the vital issue at the late voting of Prince Rupert and Chilliwack, was defeated by a quite a large majority.

Wm. Whyte vice-president of the C. P. R. declares that any tariff changes which would give any undue advantage to the United States would be fatal to Canada.

Mr. Carnegie, will denate ten million dollars towards the establishing of universal peace.

Col. Roosevelt comes out strongly in favor of fortifying the Panama Canal and also demands a stronger United States navy.

Neil Keith a well known railway contractor, was found frozen to death in the hills south of Moosejaw. Sask.

Another district heard from, the Valley Echo, published at Creston, volume 1, No 1, We wish it all good luck, and may its echoes resounded not only in the valley, but from a big subscription list, re-echoed from all sides.

Fighting an extensive fire at Fairbanks, Alaska, which destroyed property to the value of $120,000, with the mercury floating about the 50 degrees, was the firemens experience to which is added loss of fingers to quite a number by being frost bitten.

Mrs. Hitchcock, widow of Commander Hitchcock, of the U. S. Navy, and president of a prominent club in New York, has written to the Cocos Island Hydraulic and Treasure company that she wishes to make the trip, probably accompanied by one or more eminent scientific men of New York. Mrs. Hitchcock has made searching enquiries during the last number of years and is possessed of an abundance of data which has convinced her that the treasure will be discovered.

S. S. Fowler and party while returning to camp on Vancouver Island were attacked by a flock of wolves, numbering as near as could be guessed at over 40, which after some difficulty were scared off by lanterns and torches.

Dr. Saunders, head of the experimental farms branch in making his annual statement to the committee on agriculture this morning said that he estimated that there is in the Dominion 636,000,000 acres of land fit for agriculture, only one tenth of which is being cultivated at the present time. He estimated the cultivatable land of British Columbia at one tenth of the whole.

W. K. Stewart, a member of the board of education of Alberta, sailed on the Empress of Britain for Ireland to engage 1000 school teachers for Alberta and Saskatchewan. As the force of teachers is uncertain and depleted by marriage, Mr. Stewart says he will try to get at least a certain number of his recruits to sign contracts to teach for a stated period.

A sprained ankle will usually disable the injured person for three or four weeks. This is due to lack of proper treatment. When Chamberlain's Liniment is applied a cure may be effected in three or four days. This liniment is one of the best and most remarkable preparations in use. Sold by all druggists and dealers.

Toronto street car rioters believe in leaving no stone unthrown.

Before you take your departure from Greenwood subscribe for your home paper, $1 for six months, or $2 a year. You will find it full of interest to you wherever you are.

The youth of the land is a unit in favor of the conservation of the Christmas tree.

Oysters, crabs, smelts, etc., are served at the Windsor hotel cafe and dining room, and go pretty slick and not at all hard to take. Quite a trea, try them.

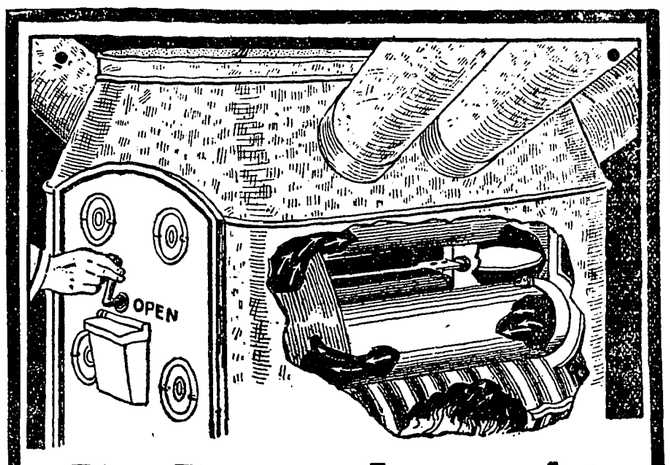

The Damper Lever of a MAGNET Wood Furnace

is where it ought to be—at the front, readily reached without groping in the dark or taking unnecessary steps. A turn of the lever instantly changes the draft so the fire is quickened or checked, at will. Turned on, McClary's Magnet Wood Furnace produces the strongest heat in a few minutes; and the nickelled steel tubes radiate this heat for hours after the draft is shut off. Because of this *stored* heat McClary's Magnet Wood Furnace is economical and a continuous roaring fire is unnecessary. The heat that goes up the smoke pipe of ordinary wood furnaces, goes into the register pipes of the Magnet. Like the position of the damper, the Magnet Wood Furnace is *right* all through. Right in principle, right in construction; right in materials. See the Magnet at the McClary agent's in the nearest town. Write to nearest McClary branch for booklet, giving a detailed description. Free, postpaid.

McClary's 511

London, Toronto, Montreal, Winnipeg, Vancouver, St. John, Hamilton, Calgary.

For Sale by Russell-Law-Caulfield Co.

THE

Boundary Creek Times

IS THE

PIONEER WEEKLY

OF THE

Boundary Creek Mining District

Send for the paper,
Subscribe for it,
Advertise in it
And let us do

All Your Printing

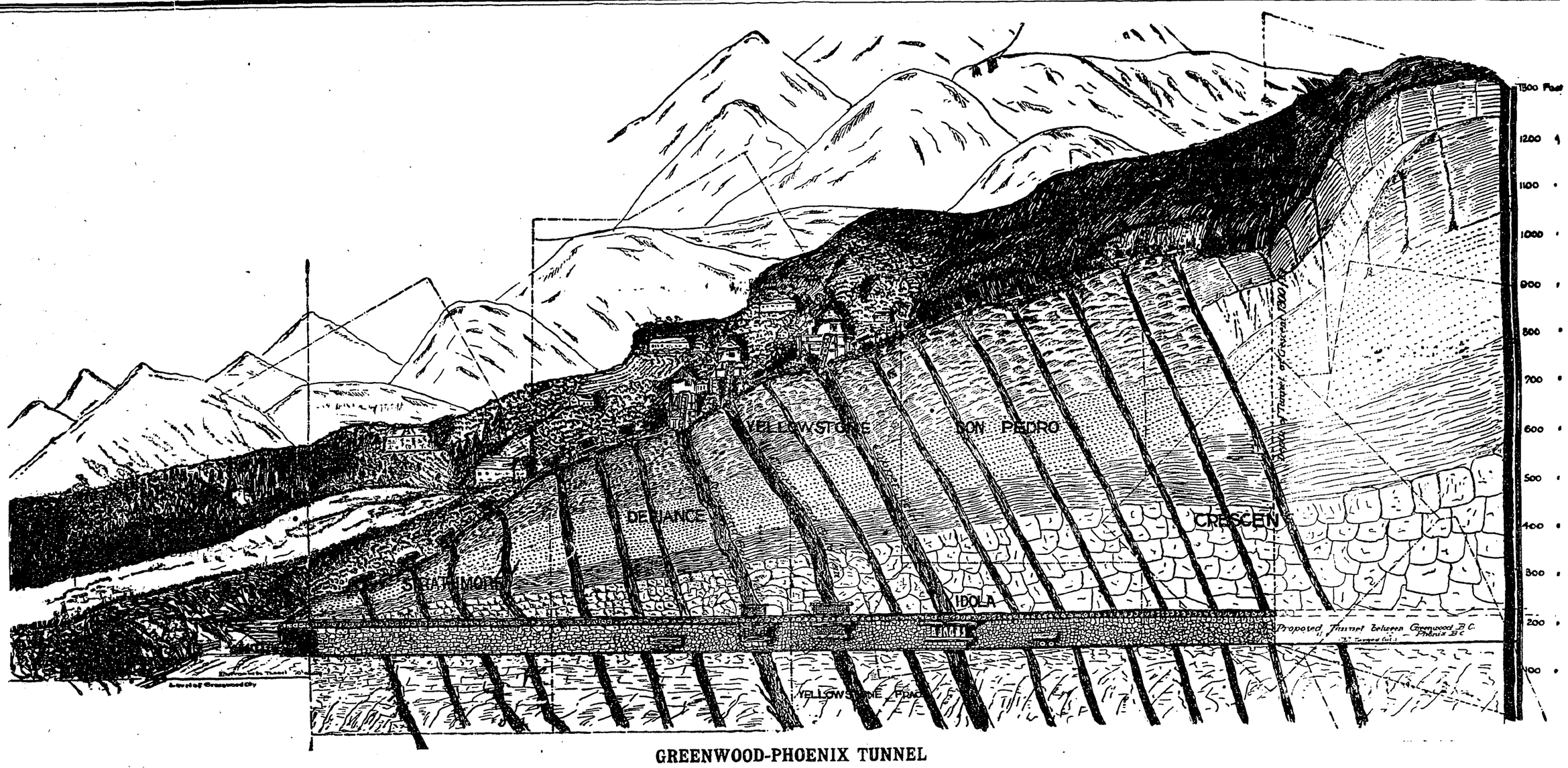

GREENWOOD-PHOENIX TUNNEL

DR. PRICE'S Cream Baking Powder

Its superiority is unquestioned
Its fame world-wide
Its use a protection and a guarantee against alum food

The low-grade powders are made from "phosphate alum," or "sodium aluminum sulphate," which is also alum, a mineral acid, and that makes the food unhealthful.

One pound of the imitation (25c.) powders contains five ounces of alum, a mineral poison.

Food baked with alum baking powders is found to contain a portion of the alum unchanged.

The continued use of alum made food impairs digestion, causing dyspepsia. The careful housewife when buying baking powder, will examine the label and take only a brand whose label shows the powder to be made from cream of tartar.

Read the Label

Annual Statement

The following is the annual statement of the Bank of Montreal ending Oct. 31st, 1910:

LIABILITIES

Capital stock	$ 14,400,000.00
Rest	12,000,000.00
Balance of profits carried forward	961,789.11
	$ 12 961,789.11
Unclaimed dividends	1,855.51
Quarterly dividends	360,000.00
	$ 27,723,644.62
Notes in circulation	14,502,591.00
Deposits not bearing int.	154,117,878.17
Due other banks	122,238.37
	$239,892,330.49

ASSETS

Gold and silver coin	$ 10,202,147.00
Gov't demand notes	11.596,613.50
Deposit with government	600,000.00
Due from other banks	17,214,648.56
Call and short loans	61,918 750.00
	$79,133,398 56
Dominion and Provincial government securities	1,498,344.07
Ry. stocks and bonds	18,884,975.07
Securities of other banks	4,849,328.12
	$126,764,806.32
Bank premises	600,000.00
Loans and discounts	112,087,981.86
Secured by mortgage	231,424 79
Overdue debts	208,117.52
	$239,892,330.49

City Council Meeting

Regular session Dec. 19th. His Worship, Alderman McKee, Sater, Dixon present.

Former meeting minutes read and adopted. It was moved seconded and passed that a cheque for $413,90 be drawn in settlement of taxes on the rink site.

Finance committee reported the following accounts correct and ordered to be paid: Floyd & Cox, $6.00; O. Lofstad, $10 00; S. H. McConnell, $14.50; C. J. McArthur, $9.00; J. L. White, $4.75, also recommend that Robt. Halcrows account be referred back to the water committee. Moved and passed that $25.00 be donated the Fire department. Moved that voters list for posting be done at city office on a type writer.

Moved that the north portion of Lot 10 be sold to Ajatha Schmidt for $50.

Council adjourned.

Auxiliary Organized

At a meeting held on Saturday, Dec. 17th, a Junior branch of the Woman's Auxilary was organized by Rev. Musgrave Hilton, rector of St. Jude's church.

On Friday, Dec. 23 at 3 p. m. the first meeting will be held in hall, Woods block, at which all interested members are requested to be presint, as officers will then be elected and work of the branch arranged. The Y. W. A. welcomes all girls over 7 years of age of any denomination who are desirous of helping in missionary work, and parents are invited to bring or send their children on Friday next, or at subsequent meetings which are held once a week on a date to be decided upon at the next meeting. It was also arranged that a junior W. A. tea should be given on Saturday, Jan. 7, 1911, at the hall, to which the public are cordially invited. A small charge will be made for the refreshments, and the funds raised in this way will be used for purchasing materials for work and otherwise carrying on the work of the branch.

For Sewing Machine Needles and Oil see A. L. White, the Stove and Furniture man. Phone 16.

GREENWOOD GRIST

Items of Interest Picked Up Here and There For The Times Readers.

Catholic church, midnight mass on Christmas night.

Everything is bright with the color of Christmas—at Logans gift store.

Charles Beazel, manager of the Snowshoe mine was in the city Wednesday.

Count the dots before you get that little present for your particular friend, then go to Logans gift store.

Mrs. Sharp who resides near Rock Creek, is in town paying a visit to her hubby, who is employed at the C. P. R. station.

If you wish something of sterling worth, something of quality, and at a moderate price, you can get it at Logans.

The War Eagle mine has resumed operations, employing 15 men, and expect to increase the force within a few days.

Have you seen A. L. Whites, new line of cutlery. It is well worth your while to have a look at it.

The Rawhide mine at Phoenix now have 160 men on the pay roll. The management will increase the force as soon as miners can be secured.

Mr. Henry Browning, who has been under the doctors care at the Sisters hospital, is progressing very favorably and will be out in a few days.

T. M. Gulley & Co., extend Christmas greetings to all their many friends sn the city and district with hearty wishes for a bright and prosperous New Year.

The Phoenix-Greenwood tunnel is now in 1000 feet. Their daily average of boreing is 10 feet. They have come across some fine looking ledges. Work going along nicely.

Dan Driscoll, electrician, was in the city Wednesday. He is just putting the finishing touches on the B. C. Copper Co's transmission line. He is one of the Times new subscribers.

Children of Greenwood as hostesses, is the feature of the junior W. A. Tea in the Hall on Saturday, January 7th. Be sure to patronize them, and encourage them in their work.

S. T. Larsen, of Rock Creek, F. W. McLaine and Norman McLeod, of Greenwood, took a trip to Grand Forks last week, to attend a meeting of the Boundary Chapter of Royal Arch Masons.

Information required regarding the whereabouts of Arthur Inabins, when last heard from was in the Province of British Columbia, employed in a lumber camp Any information will be much appreciated by Supt. of Police F. S. Hussey, Victoria.

Do not forget the date of the tea to be given by the junior W. A., at the Woods Block, "The Hall" will be open to all. Bring your friends and your money, on Saturday, January 7, 1911.

For Sale at a Bargain—One Solid Oak Show Case, also One Solid Oak Hall Rack with Mirror. The Hunter Kendrick Co., Ltd.

The Christmas tree of the scholars of Sunday School Presbyterian church on Tuesday evening was very creditably and in all respects it was most injoyable. Quite a snug sum was realized from admission and donations.

The exigencies of the present time require great circumspection in one while travelling so why not call on A. L White and get a carbon heated foot warmer, no more cold feet in cold railroad cars No more colds or lagrippe

Parties having maps, plans or specifications, which they would like backed with cloth for frequent use or preservation can have the same done at very moderate cost at the Times office.

Swell dinners will be the order of the day Christmas. All our hotels are just spreading themselves to have their guests partake of a feast that that they will remember. It will be a case of pitch up, whom to choose when all are catering so lavishly.

The Midway & Vernon Ry., claimants are being paid after a long weary wait. It is not stated whither any interest was allowed them and to which they are fully entitled, but it looks as if they are pleased enough to get their just dues which have been very doubtful. and willing to cry off on the interest claim.

S. T. Larsen, of Rock Creek, is arranging to have a grand ball on the 28th of December, at his hotel. Past successes in this line is a sufficient guarantee that this will be as usual a most enjoyable event and also allow our folks at Greenwood a nice trip to Rock Creek and an opportunity to see what is going on among our neighbors, at this lively burg Rock Creek.

Married—On Wednesday, December 21st, at the residence of the brides parents Mother Lode, by the Rev. J. A. Petrie, Florence A. eldest daughter of Mr. and Mrs. Harry Comber, to Guy J. Wright, conductor C. P. R, Miss Lillian Comber acted as bridesmaid, and Mr. Norman McLeod acted as groomsman. They will be at home to their friends after January first. We wish the contracting parties, who are so well known in our midst, the best of good fortune for their future life.

The very sad intelligence reached our city on Friday morning last, of the death of L. McAdam, at Grand Forks. After an illness of scarlet fever coupled with other complications. This sudden ending of Mr. McAdam, who had but a few days before taken possession of the Galloway ranch and apparently with a bright future in store for him, but death has ended all his mundane affairs and the wife bereft of a good husband and his relations and friends a very worthy man, his age was about 32 or 33 years. Most heartful sympathy is felt for his wife and sincere regret felt by all for his intimely decease.

Hot house lettuce and raddishes received fresh each week at Russell-Law-Caulfield Co.

Guests at our Hotels

Pacific: J. S. Harrington, R. A. Wells, Spokane; N. J. Dunlop, P. Bayne, Nelson; E. D. Lumtux, Sidley; H. L Spencer, Phoenix; Mrs. Hardy, Midway; Angus Bannerman, Nova Scotia; D. M. Currie Elk City, Idaho; S. T. Larsen and wife, Rock Creek.

Windsor: E. E. Gibson, Chas. Mix, Grand Forks; H. Bourne, T. Quinlan, Boundary Falls; F. C. McGee, H. Shirley, Miss Carlisle, Miss Peterson, Spokane; S. E. Siddall, Fife; Jim Smith, Midway; C. S. Dempsey, Bridesville; Mrs. Sharp, Rock Creek; Jack Morrison, Phoenix.

Norden: Thos. Trenery, Slocan; E. Blake, Alaska; Thos. Bray and wife, Phoenix; John Osman and wife, Cobalt; Mr. and Mrs. Martin, Mother Lode; Mrs. Johstone and daughter, Grand Forks; Wm. Fraser and wife, Scotland; E. Matthews; Mrs. Sater and children and Mrs. Anderson returning from Spokane.

Imperial: C. S. Vandervoot, C. S. Craddock, D. J. Koutz, J. W. Newman, Vancouver; L. H. Moffat, Rossland; Andrew Black, Revelstoke; Thos. Parker, D. C, Fraser, W. M. Cunliffe, C. B. Brown, Joe Everett, Nelson; A. Vaughan, C. A. Brown, Victoria; H. W. Farmer, Gerald Mead, Rock Creek; J. R. Jackson, M. P. P., C. J. Leggatt, Midway.

Laurier Takes Part.

That the government is considering tariff changes and that some tariff reductions probably will be asked was the declaration made by Sir Wilfried Laurier, premier, to the farmers who presented requests for reciprocal free trade to the United States and a gradual reduction in schedules that will mean practically free trade with Great Britain within the next ten years.

Sir Wilfred said that there was considerable opposition to any change in the trade relations between the two countries.

Before he could recommend that the government build a railway to Hudson Bay to carry western grain to ocean vessels, he said, he must be convinced of the desirability of government ownership.

The pecular properties of Chamberlains Cough Remedy have been thoroughly tested during epidemics of influenza, and when it was taken in time we have not heard of a single case of pneumonia. Sold by all druggists and dealers.

TO RENT—Pianos also sewing machines. Enquire of A. L. White.

Dig up your subscription to your home paper—terms are in advance. Let us have it, please.

TO LET—Furnished house, centrally located, moderate rent. Enquire of A. L. White.

MINERAL ACT

Form F.

CERTIFICATE OF IMPROVEMENT

Notice—"Arlington" and "Head light" Mineral Claims, situate in the Greenwood Mining Division of Yale District. Where located—In Arlington Camp.

Take Notice—That I, Isaac H. Hallett, as agent for William Frederic Proctor, Free Miner's Certificate No. B29169, intend, sixty days from the date hereof, to apply to the Mining Recorder for Certificates of Improvements, for the purpose of obtaining Crown Grants of the above claims.

And further take notice that action, under section 37, must be commenced before the issuance of suce Certificate of Improvements.

Dated this 15th day of September, A. D. 1910.

I. H. HALLETT.

B. C. Hair Goods Emporium

Announces to the ladies of British Columbia that by recent importations theis stock of Hair goods is most complete in all particulars. Wigs, toupees, transformation pompadours, switches, puffs and curls, all of which will be furnished at less money than you can obtain by ordering abroad. This business is my especial calling, and being thoroughly understood, we are in a position to guarantee perfect satisfaction to those who favor us with their patronage. Our new catalogue will be mailed on application by post card, and which will be found most useful. We also make up switches out of your own hair combings, prices ranging from $1.00 to $2.50. Our mail order department has the most prompt attention.

LEO MUELLER

Masonic Temple, Vancouver, B. C.

SEALED TENDERS addressed to the undersigned, and endorsed "Tender for Public Building, at Grand Forks, B. C." will be received at this office until 4.00 P. M., on Wednesday, December 28, 1910, for the construction of a Public Building at Grand Forks, B C

Plans, specification and form of contract can be seen and forms of tender obtained at the office of Mr. Wm. Henderson, resident architect, Victoria, B. C., at the Post Office, Grand Forks, and at this Department.

Persons tendering are notified that tenders will not be considered unless made on the printed forms supplied, and signed with their actual signatures, stating their occupations and places of residence. In the cases of firms, the actual signature, the nature of the occupation, and place of residence of each member of the firm must be given.

Each tender must be accompanied by an accepted cheque on a chartered bank, payable to the order of the Honorable the Minister of Public Works, equal to ten per cent (10 p. c.) of the amount of the tender, which will be forfeired if the person tendering decline to enter into a contract when called upon to do so, or fail to complete the work contracted for. If the tender be not accepted the check will be returned.

The Department does not bind itself to accept the lowest or any tender.

By order,
R. C. DESROCHERS,
Secretary.
Department of Public Works,
Ottawa, November 24, 1910.

Newspaper will not be paid for this advertisement if they insert without authority from the Department.

Better a witty fool than a fool wit.

WHAT BETTER
when you go to select the
CHRISTMAS GIFTS

Handsome Golden Oak China Cases, Oak Dressers and Stands, Princess Dressers, Handsome Round and Square Extension Tables, Highly Polished Dining Room Tables, Dining Room, Bed Room and Seagrass Cosy Chairs, well finished and polished small Oak Tables and handsome marble topped, Carpets, Art Squares and Rugs, Trunks, Suit Cases and Valises, Beds—Iron and Wood—Bedding and Quilts, Couches Sofas and Lounges, also several Oil Paintings by Schafer, R. A.

You Can't Do Better
THAN CALL ON
A. L. WHITE

Phone 16 Greenwood, B. C.

A Merry Xmas to All!

Before, during and after the Christmas Dinner there is nothing quite so good to serve as our

Wines and Liquors

You will appreciate their full, mellow richness, delicate flavor, and you'll delight in their all-round superiority. Place your order now, and we will make delivery whenever you say.

Greenwood Liquor Co.

IMPORTERS GREENWOOD

FIRST RATE CAFE
AT THE
WINDSOR HOTEL
GREENWOOD, B. C.
OPEN DAY AND NIGHT
ERNIE CARTIER, Manager

LADIES

Do you want Old English initial note paper and envelopes to write your letters on? If you do

Call at THE TIMES OFFICE

Prices moderate

JAMES THE
Photographer

DEADWOOD ST.
GREENWOOD, B. C.

Has a new equipment for Photo work and can turn out as good work as any in the land. Give him a trial.

Jaynes' Christmas Bulletin

Mince, Apple and other Pies. Fruit and Plain Cake, Cookies, Etc. Fancy Confectionery, High Quality of Nuts of every variety. Fruit of all descriptions specially for this season.

JAYNES, THE GROCER

This Store is perfectly **Linked WITH Xmas**

With complete stocks of the best kinds of gifts.
With gifts for men and women, children and babies.
It's the result of years specializing on Xmas goods linked by Fair Prices

JOHN L. COLES

BOOKS, STATIONERY, FANCY GOODS, MAGAZINES, ETC.