Library, Legislative Assembly
MAR 13 1906
VICTORIA, B. C.

Boundary Creek Times.

Vol. 10. GREENWOOD, B. C. FRIDAY MARCH 9, 1906. No. 27

The Hunter-Kendrick Co. Ltd.
THE BIG STORE

For Men Who Care to Dress Well

This is the motto of the BARRY SHOE, and you will find it upon every box containing a pair. It describes the shoe to a nicety. Nothing more is required. The "BARRY" fills the highest requirements as to style, wear and comfort. We received a large shipment the other day, and consequently we are in a position to suit the most fastidious.

PRICES $5, $5.50 AND $6.

THERE IS PRIDE IN A WATCH WHEN IT KEEPS THE CORRECT TIME

ABSOLUTELY GUARANTEED

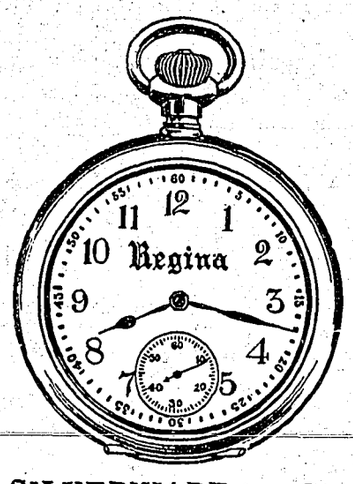

We have a complete line of this famous make in prices to Fit Your Pocket. Solid Gold and Filled Cases in Charming Designs.

SILVERWARE — Sterling and Plated Knives, Forks, Spoons, and Sterling Silver Novelties.

A. LOGAN & CO., JEWELERS.

Seeing is Believing

VALUES TALK

Come in and examine the largest and most complete range of staple and fancy goods for spring ever displayed in Greenwood.

WASH GOODS—Our English and Canadian Prints, Ginghams and Muslins, are the finest we have ever shown. All Fast Colors. The very latest patterns and fine values,

DRESS GOODS—We particularly desire to draw your attention to this department. Nothing but the very latest in cloths, colors and patterns shown. In staple and fancy Mohairs, Eolennes and Venetians we defy competition.

READY TO WEAR—Our spring coats and skirts are particularly attractive. All the most modish and fashionable cloths, patterns and styles are represented. Make your selections early while the lines remain unbroken.

It is impossible for us to tell you in this space of the many fine lines we are showing. Come in and see for yourself. To do so carries no obligation to buy. It is a pleasure for us to show goods.

RENDELL & CO.

FURNISHINGS DRY GOODS

THE WATER WORKS

Supply and Demand Are About Equal.

CLEAN YOUR PREMISES

City Council Warns Householders to Clean Away Rubbish and Avoid Poluting Boundary Creek.

Council met Monday night and transacted the usual routine of business. Those present were Mayor Naden, Aldermen Bunting, Mathison, McRae, Wood, Nelson and Sullivan. City Solicitor Gray acted as clerk in the absence of City Clerk Taylor. The mayor reported for the water and light committee that he had inspected the source of the city's water supply, and found that the available supply is being well taken care of and that very little was going to waste. In view of the fact that the supply is little more than the demand, he intimated that it might be found advisable at some future time to discontinue the supply for the two water motors now in use. He stated, however, that no action would be taken in this without good and sufficient notice being given.

Alderman Mathison reported that steps would be taken to repair Copper street opposite the Miners' hotel.

The question of the city's fire protection came up and caused some discussion. Alderman McRae reported that he had asked for estimates of cost for the installation of telephone and electric alarm systems. The local manager of the telephone company had been asked to supply figures and also E. G. Warren of the Greenwood Electric company. The matter had not yet been gone into fully and a complete report would be submitted later. Ald. McRae was going to Phoenix and would inspect the new system there. There was a general feeling among the members of the council that steps should be taken to improve the fire alarm system. Alderman McRae pointed out that at night there is only one place in town from which an alarm can be turned in and he doubted if one per cent of the people knew where it was, and it transpired that even some of the council did not know.

CLEAN YOUR PREMISES.

The board of health drew attention to the necessity of householders, and hotels, especially, cleaning up their yards as soon as the soft weather would permit. Complaints had been heard of people throwing refuse into Boundary creek near the smelter footbridge, and the board was instructed to see that the public health was fully protected, and that this be stopped The cemetery and pound committee reported that D. A. Bannerman was willing to keep the pound for 1906 provided the city was willing to collect the fees. This was favorably discussed though no action was taken.

The question of a water supply for the cemetery was discussed. The mayor suggested that a hydraulic ram be placed in the creek, the water forced into a tank and a supply thus secured. No action was taken.

The request of Mr. Rendell for a light to be placed near his house was referred to the power and light committee with power to act.

The license bylaw was again discussed. Alderman Nelson reported that he had secured signatures of hotel and saloon keepers which practically decided that five would apply for saloon licenses and eight for hotels. Four signatures favoring saloons had been secured but the council was anxious to secure another before further action be taken and the matter will be taken up again at the next meeting.

The following accounts were passed and ordered paid: Laundry, $3.75; E. W. Bishop, $3.85; White Bros, $1.35; E.G. Warren, $4; Cameron & Huff, $2.40.

Well Pleased.

An out of town subscriber writes: "I like the Boundary Creek Times very much and it comes regularly to hand."

TEMPLEMANELECTED

Victoria Honors the Liberal Candidate.

DECLINE OF SOCIALISM

Details Show Large Gains for the Liberals While the Other Parties Lose in Strength.

The Conservative stronghold of Victoria buried party differences last Tuesday, March 6th, and elected to the house of commons Hon. William Templeman, minister of inland revenue. Mr. Templeman's majority over J. L. Beckwith, Conservative, was 686, and over both Beckwith and Marcon, the Socialist, 378. The total vote polled was 3,728, of which Templeman received 1,553, Beckwith 687, and Marcon 308. At the last general election the figures were: Riley, Liberal, 1,690; Prior, Conservative, 1,192, and Walters, Socialist, 336. This week's election shows the Liberal majority largely increased, though the total vote was smaller, while the Socialist vote shows a decrease.

After the returns were announced, the citizens of Victoria gave the new cabinet minister a splendid demonstration in honor of his victory.

The election of Hon. William Templeman to the house of commons is the people's endorsement of the federal government's choice in making him a member of the cabinet as minister of inland revenue. It gives British Columbia the representation in the privy council of Canada she has long been demanding.

ORE SHIPMENTS

Another Record for Boundary Mines—Granby's Big Increase.

A new record was established by the Boundary mines when the week ending March 3rd saw the shipments run up to 28,590 tons, an increase of 3,910 for the district. The Granby shows the largest increase, their total shipment being 19,463, an increase of 1,295 tons. The Stemwinder comes second with an increase of 1,156 and the Mother Lode with 768 tons. The Sunset jumped 427 tons and the Oro Denoro totaled 660, or more than double the output of the previous week. The Providence appears in the shipping list and small increases are recorded by the Rawhide, Mountain Rose and others. The new record is the third since the new year and with spring rapidly approaching and with numerous mines preparing to make shipments during the next few weeks it is reasonable to expect the succeeding weeks to establish new records that shall far outclass any previous ones. The following are the shipments and smelter treatments in detail:

BOUNDARY.

MINE.	WEEK.	YEAR.
Granby	19,463	146,858
Mother Lode	3,360	23,428
Stemwinder	3,276	22,826
Sunset	1,050	7,593
Oro Denoro	660	3,951
Emma	332	3,045
Rawhide	193	2,463
Providence	40	300
Mountain Rose	216	512
Other mines		649
Total	28,590	211,625

ROSSLAND.

Center Star	3,854	33,361
Le Roi	2,754	16,939
Le Roi No. 2	342	4,650
Jumbo	360	2,320
Other mines		2,418
Total	7,310	50,688

SMELTER TREATMENT.

Granby Co	19,370
B. C. Copper Co	4,165
Dominion Copper Co	4,838
Total	28,373
Increase	1,399

WORK IN PROGRESS

Day and Night Shifts on the V., V. & E.

AN 800 FOOT TUNNEL

A Big Undertaking Well Under Way. Tracklaying to Start About the First of May.

MIDWAY, March 8.—Work on the V., V. & E. is progressing as rapidly as circumstances will permit. Every effort is being put forth and day and night shifts are working on several portions of the road between here and Molson. A great deal of work had to be done here preparing the large yard room reuuired, but that has been well completed and the new depot is now in use. At the Myers creek tunnel, about six miles west of here, about 300 feet have been opened. Until recently work was being carried on at one end only, but shifts are now excavating at both ends and progress is now much more rapid. When completed the tunnel will be some 800 feet in length and will represent one of the most difficult portions of the road. The completion of this work has been one of the first objects of the engineers, for until this was finished little could be done in the way of track laying, and now that the end is within reasonable sight it is expected that the work of laying the steel will start about May 1st. Some of the other smaller tunnels have been completed.

MYERS CREEK BRIDGE.

Another engineering feat of great importance was the erection of the long semi-circle trestle which takes the road across the valley at Myers creek, approaching within twenty feet of the American boundary before the curve turns to the basin of Rock creek. This will be one of the prettiest and most thrilling sights on the road.

There is also heavy work along the south bank of Rock creek, but good progress has been made with this all winter and it will be out of the way as soon as the tunnel is completed.

Several bridges between Myers creek and Molson will delay tracklaying as the upper structure of these bridges is rarely put on until brought up on the track. Each of these bridges will in all probability hold up the track laying for a week, but most likely the ballasting will be kept well up so as to permit of traffic as soon as possible after the trains arrive, and after the track is ballasted to Molson. that will likely be the terminus for a few weeks; for the bridging of the Okanagan and Similkameen at Oroville will take too long to warrant them in holding Midway as the terminus until trains can run into Oroville.

Between Keremeos and Hedley the work will be pushed forward as rapidly as possible. Large gangs of men will be put on and every effort made to rush the work to completion.

MIDWAY NOTES.

F. W. Hart has disposed of his furniture and undertaking business to T. M. Gulley of Greenwood.

The surveys for the V., V. & E. railway as far as Princeton have been practically completed and the parties are being dispersed.

W. E. Gosnell has returned from Princeton where he has been supervising the construction of his new brewery. He reports that survey parties are returning from Princeton, having completed their work to the westward. He understands that the connection with the main line will not be at Hope, but much farther west towards Mission Junction.

The monthly At Home given by the ladies of the Methodist church will be held next Tuesday evening, March 13th, at the home of Mr. C. E. Peterson, Anaconda. A railroad trip will be the feature of the evening. Games will be provided in the waiting room. Train leaves at 9 o'clock sharp. Refreshments at end of the journey. Fare for round trip only 25 cents.

PROFESSIONAL CARDS.

J. P. McLEOD
BARRISTER AND SOLICITOR,
OFFICES IN RENDELL BLOCK Over Bank of Montreal
P. O. Box 31. PHONE 81 GREENWOOD B.C

ARTHUR M. WHITESIDE,
BARRISTER and SOLICITOR
Rendell Block, Greenwood, B.C

W. H. JEFFERY,
Consulting Mining Engineer.
Properties examined and reported on. Will take charge of development work. Correspondence solicited.
GREENWOOD, - - - B. C.

T. F. SUTHERLAND
B. Sc.
PROVINCIAL ASSAYER
SHIPPERS' AGENT. Entire charge taken of consignments of ore. Checking, weighing, sampling and assaying of samples.
GREENWOOD, B. C.

F. EDWARD BROWN
Accountant and Auditor
Commercial and Mining Accounts solicited. Acting secretary for Mining Corporations. GREENWOOD, B. C.

BOUNDARY VALLEY LODGE No. 38, I. O. O. F.
Meets every Tuesday Evening at 8 00 in the I. O. O. F. Hall. A cordial invitation is extended to all sojourning brethern.
H. H. HUFF, N. G. S. E. BELT, Rec.-Sec

The
Boundary Creek Times
Issued Every Friday
BY THE
Boundary Creek Printing and Publishing Co., LIMITED,
DUNCAN ROSS ..... PRESIDENT
H. O. LAMB ..... MANAGING EDITOR

SUBSCRIPTIONS IN ADVANCE.

PER YEAR	2 00
SIX MONTHS	1 25
TO FOREIGN COUNTRIES	2 50

UNION LABEL

FRIDAY MARCH 9. 1906.

TEMPLEMAN'S ELECTION.

The election of Hon. William Templeman in Victoria last Tuesday should be a matter of satisfaction to the people of this province generally. In electing Mr. Templeman, Victoria not only honored the man but she has honored herself and has lent distinction and honor to the whole province of British Columbia. To be represented in the federal cabinet is a privilege that must necessarily come to only a few cities and those who are so honored usually reap some reward worthy of their importance. British Columbia has long sought representation in the list of cabinet portfolios and she has at last gained her wish. There are events in public affairs that call for public expression regardless of party ambitions and the election of a cabinet minister is one of them. The interests of a large city and of a rich and rapidly growing province were too important to be sacrificed for the sake of Conseruative cravings for power, and the citizens of Victoria with commendable intelligence, foresight and wisdom elected Mr. Templeman as the representative of the people rather than of a party.

The results of the contest shed round the successful statesman an atmosphere of dignity and strength. When he was appointed to the cabinet he held a seat in the cabinet which entitled him to his new honors. He might have retained his senatorship and avoided the turmoil of an election. His bantering opponents hinted that he feared the verdict of the people and would not seek election to the house of commons. Actuated by motives that were above the conceptions of narrow-minded politicians, Mr. Templeman prepared for an election to the house of commons, where he could prove his right to a cabinet position and do the very best work for his constituency and his province. The results show most clearly that his choice was both manly and wise and in addition to being a silencing answer to his harping critics it has tremendously strengthened his position and greatly added to its usefulness

FOREIGN CAPITAL.

Foreign capital is again seeking investment in British Columbia. Scarcely a day passes without some notice in the provincial press that such is the case. The investments vary in amount and are made in different enterprises, while the money may come in one case from one country and then from another. Great Britain and the United States are the two countries from which the bulk of these investments have come, although within the last few months there have been German, French and Australian capitalists who have put money in British Columbian enterprises. Eastern Canada is also coming to view that capital invested here is likely to return larger profits than could be obtained at home. While the losses sustained some years ago by people in Toronto and other towns in the East, who purchased shures in wildcat mining schemes are not forgotten, people have come to realize that there are many sonnd enterprises in a new country as rich in natural resources as British Columbia is, that will yield good returns on the capital invested in them. A large amount of foreign capital has gone during the last two years into timber and mills in this province, while there has been more inclination to risk money in the exploitation of our minerals, in this case chiefly by Americans. Real estate in the province has also been found attractive to both British and American investors.—Nicola Herald.

MODERN METHODS IN SHAFT SINKING.

A few years ago there would have been no benefit in using large engines during sinking, as the progress of the work at the bottom of the shaft was so slow that the debris could easily be wound by self-contained engines, with a drum of 3 or 4 feet in diameter. But now that the sinking progresses more quickly it is essential to wind rapidly. Of course safety must not be overlooked, as it is certain to be a serious matter if anything happens to the bucket whilst it is in the shaft or when it is being unloaded at the top. By means of the ropes and rider the bucket is steadied during its journey, and passes up and down the shaft at a rapid rate more safely than was formerly possible at a slow wind. By using folding doors many dangers during banking are avoided, as the pit top is completely closed down during the greater part of the time. It will thus be seen that although the use of large engines may at one time have been of doubtful advantage there is no reason for doubting their advantages whenever the winding arrangements described are installed.

Other important additions to the winding arrangements are safety detaching hooks and locked-coil winding ropes.

The lock-coil rope is an excellent one to use for winding of any kind, but it is especially suitable for sinking and few colliery managers who have once used this type of rope will care to adopt any other form in subsequent sinkings.

OUR COUNTRY'S FFAG.

TO THE EDITOR.

SIR: Believing that the press will be the most effective means of accomplishing what our association aims at, I desire to direct your attention to the following resolution passed at the recent annual meeting of the Veterans of 1866 association:

"The flag of our country being the emblem of Britain's might and glory, it ought, whenever and wherever displayed, to evoke feelings of patriotic pride in every British subject, but this association views with regret the prevalent and increasing custom of making it the medium of calling attention to auction sales and otherwise using it for advertising purposes, demeaning the flag and taking from it the respect with which it ought to be viewed. Resolved, therefore, that the president appoint a committee to act with kindred associations or otherwise in endeavoring to secure a discontinuance of the practice of using the British or Canadian flags for such purposes."

If you sympathize with our object will you, through your paper, urge the discontinuance of this practice now thoughtlessly indulged in? If the press generally would take the matter up we would soon have such a public sentiment of respect for the flag that it would no longer be put to the indignity of calling attention to the sale of some poor man's furniture or his cow.

WALTER H. BLIGHT, Chairman.
Toronto, Ont.

Roll and flat top standing desks, revolving and all kinds of chairs, letter presses, 2x8 feet draughting board and trestles. The O I C New and Second Hand Store. Phone 16, A. L. White. 28

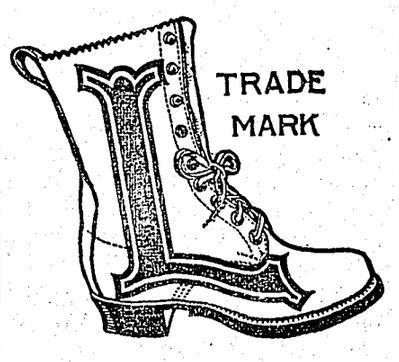

Get What You Ask For

Unscrupulous dealers have been known to place inferior boots in our cartoons and represent them as "Leckie Boots." Don't be imposed upon. There are no others "just as good."

The above trade mrk is indelibly branded on the sole of every genuine "Leckie Boot." It stands for all leather boots made to resist the roughest western wear,

Ask for and insist on getting Leckie Boots.

MANUFACTURED BY
J. LECKIE CO., LTD.
VANCOUVER, B. C.

Painting
House, sign and all exterior and and interior painting and decorating promptly done.

Wall Papering And Kalsomining
Send in your spring orders.
Thompson & Rouston,
Box 255, Greenwood.
Shop Government street.

S. BARRY YUILL

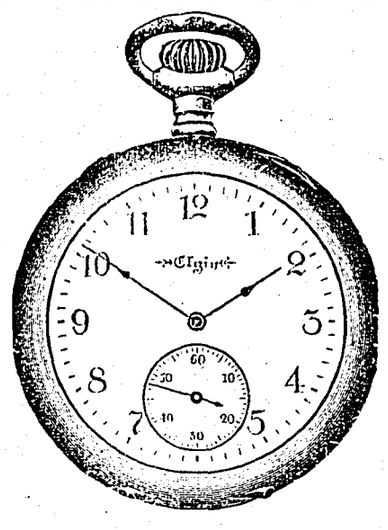

PRACTICAL WATCHMAKER AND JEWELLER.
All work guaranteed GREENWOOD

Greenwood Barber Shop
For a good refreshing
BATH
25 ... CENTS ... 25
Wm. Frawley, - Prop.

..Bank of Montreal.
Capital, all paid up, $14,400,000. Rest .....$10,000,000.
UNDIVIDED PROFITS $801,855.41.
President, LORD STRATHCONA AND MOUNT ROYAL.
Vice-President: HON. GEORGE A. DRUMMOND.
General Manager: E. S CLOUSTON.
Branches in London, Eng. | All The Principal Cities in Canada. | New York, Chicago.
Buy and sell Sterling Exchange and Cable Transfers; Grant Commercial and Travellers' Credits, available in any part of the world.
SAVINGS BANK DEPARTMENT
Interest allowed at current rates
Greenwood Branch, W. F. PROCTOR, Manager.

BEALEY INVESTMENT & TRUST CO.
Financial and Insurance Agents.
Farming Lands, Timber Limits, Mining Claims.
We are making arrangements for the exclusive handling of 2,000 acres of the best Similkameen land, of which particulars will be furnished later.
GEO. R. NADEN, MANAGER.

THE CANADIAN BANK OF COMMERCE
Paid-up Capital, $10,00,000. Reserve Fund, $4,500,000
HEAD OFFICE, TORONTO
B. E. WALKER, General Manager ALEX. LAIRD, Asst. Gen'l Manager

BANK MONEY ORDERS
ISSUED AT THE FOLLOWING RATES:

$5 and under	3 cents
Over $5 and not exceeding $10	6 cents
" $10 " " $30	10 cents
" $30 " " $50	15 cents

These Orders are Payable at Par at any office in Canada of a Chartered Bank (Yukon excepted), and at the principal banking points in the United States.
NEGOTIABLE AT A FIXED RATE AT
THE CANADIAN BANK OF COMMERCE, LONDON, ENG.
They form an excellent method of remitting small sums of money with safety and at small cost.
Savings Bank Department
Interest allowed on deposits from $1 upwards at current rates.
Greenwood Branch - - - - W. ALLISON, Manager.

T. M. GULLEY & CO.
DEALERS IN
FURNITURE, & CARPETS,
LINOLEUMS, ETC.
COPPER STREET, GREENWOOD.

Riverside Livery
THE BARN WHERE IS KEPT THE BEST OF DRIVERS AND RIGS AS WELL AS SADDLE AND PACK HORSES ARE ALWAYS AT YOUR DISPOSAL.
Our Hay, Grain and Feed Store
Can supply you wants in all kinds of Chopped Feed, Hay or Grain : :
Livery Phone 19. Feed Store Phone 124
GEO. H. CROPLEY, - Proprietor.

Courtesy of Nelson News.

HON. WILLIAM TEMPLEMAN,

The new minister of Inland Revenue.

BOOST YOUR TOWN

What an Expert Thinks of Municipal Advertising.

Last week the Times published an editorial on municipal advertising which reviewed some of the work that Western cities are doing along that line. There seems to be considerable interest being taken in the subject by other newspapers also. The Nelson News in a recent issue treats the matter in the form of an interview with W. T. Robson of Montreal, manager of the C. P. R. advertising department, and naturally an authority on the subject.

The first question asked was, "Should municipalities advertise?"

Mr. Robson replied, "Certainly they should; that is if they are alive to the benefit of advertising."

"Suppose you owned a municipality, would you advertise?"

"Most assuredly I would; just as I should advertise my own business."

"But a municipality is not a business."

"No, unfortunately, judging by the usual way their business is conducted."

"Now, will you please say briefly just how a municipality should advertise?"

"Well, in the first place let me say, I have a very high regard for the local newspaper. Too often its good work for the municipality is overlooked—as day after day it devotes valuable space gratis for the benefit of the community in which it is located, and, like many other blessings, its value, by the unthinking, is not recognized. The trouble with municipalities is divided effort; there is not united action in any one direction. If the place has some exceptional advantages, such as location for manufacturing, scenery, water power, fishing, hunting, or as a holiday resort, local jealousy may easily interfere with the development, because the people do not see that if the merchants, hotel keepers, or any other class is helped, the benefit must circulate among the community. Then good streets, neat dwellings and stores, all add attractiveness, and are good advertising; but frequently you will notice the worst roads and buildings right around the station, where they can be easily seen by any one passing through by train, which is something no business firm will tolerate, if they were looking for customers. Make your place attractive, otherwise you cannot reasonably expect to draw business. Unfortunately, in most places, the work of exploiting the village or town is left to a very few public-spirited men who carry the load, while others profit by their labors. I think every municipality should hoist the work over to their merchants, and call it a board of trade or tourists' association, or any other name. The whole municipality receives the benefit, then why not put the burden where it rightly belongs, upon the municipality. The men who have charge of this work should have their printing done by local printers, and avoid the traveling fakirs, who come along with special editions of write-ups in foreign papers. If you have an attractive town or village, send photos and descriptive matter to your local railroad and steamboat companies. They are always interested in their territory, and it is to their interest to unite their efforts with yours to make your advantages known to the world. It is these simple things which cost little that are the most important; united effort by public-spirited officials; a reasonable sum of money for expenditure; some special advantages to advertise, which if you have not—well, my advice is to always make the best of what you have and never run down your own village or town as long as you are a resident of it, but talk its good points and endeavor to mend its bad fortunes. I notice Toronto had the opinion of three New York advertising men as to the best methods to adopt to advertise the attractions of the city. One of them, Mr. S. Keith Evans, spoke of the good work done in this direction by Dallas, Texas, a city of 75,000 population, where only about seven months ago there was a conference of business men, the council, the board of trade, and other associations, the outcome of which was the formation of a 150,000 club, the idea being to increase the population to that figure within five years. The organization planned the expenditure of $50,000 a year for five years, and adopted the "follow up" system of advertising. As a result of their first advertising, in four applications they got 1,730 enquiries, and have already secured five branches of manufacturing industries"

"Canada."

There has just come to the editor's desk a publication entitled "Canada." It is a handsome journal printed on heavy coated book paper bound in book form. The front cover is in colors reproducing the Canadian houses of parliament surrounded by maple leaves. It is devoted to commerce, manufactures, exports, mining, finance, emigration, agriculture, society, politics, literature and sport. It is evidently intended for British as well as Canadian readers, and it aims to make the resources and attractions of Canada better known among the best people of the British Isles. For this reason an office is maintained in London, England, while the head office is in Montreal and a branch in Toronto. Considerable attention is paid to the prospects for Canadian trade in Britain and for this reason it should be valuable to Canadian exporters. To the people of Greenwood and vicinity it has the additional interest in that it contains a splendid view of the Snowshoe mine. All the details of the camps are reproduced with pleasing clearness. The subscription price is seven dollars per year and should be sent to Henry Dalby, managing editor "Canada," 180 St. James street Montreal.

THE BUSY MAN'S MAGAZINE.

Over thirty articles are to be found in the February issue of The Busy Man's Magazine, beginning with a capital sketch of Hon. W. S. Fielding by H. F. Gadsby. Among the other readable contents are: "How Men Get Rich Now," "The First Self-Made Man in America," "The Future of Electricity," "The Menace of Enormous Fortunes," "The Greatest Detective Agency in the World," "Nurses, Stenographers and Matrimony," "The Best Remedy for Weary Brains," "The Durable Satisfactions of Life," "Reciprocity in Men," etc. These articles have been gleaned from dozens and dozens of current magazines and represent the very essence of their contents.

CALL UP A 86

STAR BAKERY

Where there is always on hand a good supply of

HOME MADE BREAD, CAKES, BUNS, Etc.

Fresh Stock of Groceries always kep

Phone us your order.

Cook's Cotton Root Compound.

The only safe effectual monthly medicine on which women can depend. Sold in two degrees of strength—No. 1, for ordinary cases, $1 per box; No. 2, 10 degrees stronger for Special Cases, $3 per box. *Sold by all druggists.* Ask for Cook's Cotton Root Compound; take no substitute.

The Cook Medicine Co., Windsor, Ontario.

Job Printing

Of Every Description Quickly and Neatly Executed.

Poster Printing

In one or more colors We have more type and material for this class of Printing than any other office in the interior.

The Times.

RIVERSIDE DAIRY

FLOYD & COX, Proprietors

PURE MILK AND CREAM

Delivered Daily to any part of the city.

MINERAL ACT.

Certificate of Improvements.

NOTICE.

"May Flower, Fractional" Mineral Claim, situate in the Greenwood Mining Division of Yale District. Where located: Skylark camp.

TAKE NOTICE that I, Charles H. Tye, Free Miner's Certificate No. B91699, acting as agent for self and as agent for Duncan McIntosh, Free Miner's Certificate No. B91498, and Pat Hickey, Free Miner's Certificate, No. B91636 intend, sixty days from the date hereof, to apply to the Mining Recorder for Certificates of Improvements, for the purpose of obtaining a Crown Grant of the above claim.

And further take notice that action, under section 37, must be commenced before the issuance of such Certificates of Improvements.

Dated this 10th day of November, A. D. 1905.

CHARLES H. TYE.

GREAT NORTHERN RAILWAY TIME TABLE

THE COMFORTABLE WAY.

S. F. & N. RY.

Daily Leave	PHOENIX	Daily Arrive
8:15 a.m.	Spokane, Seattle, Everett, Bellingham, Vancouver, Victoria and all Coast points	6:05 p.m.
8:15 a.m.	Spokane, Fernie, Winnipeg, St. Paul Minneapolis	6:05 p.m.
8:15 a.m.	Grand Forks, Republic, Marcus....	6:05 p.m.
8:15 a.m.	Northport, Rossland, Nelson	6:05 p.m.
8:15 a.m.	Kaslo, Sandon.....	6:05 p.m.

Connecting at Spokane with the famous

"ORIENTAL LIMITED."

2 Daily Overland Trains 2

From Spokane for Winnipeg, St. Paul, Minneapolis, St. Louis, Chicago and all points east.

For complete information, rates, berth reservations, etc., call on or address

M. M. STEPHENS, Agent, Phoenix.

S. G. YERKES, A P.A., Seattle.

IN THE COUNTY COURT OF YALE HOLDEN AT GREENWOOD.

IN THE MATTER of the Judgment Act, 1899 and Amending Acts and
IN THE MATTER of the Judgment obtained in this Honourable Court
BETWEEN

COSENS BROTHERS, Plaintiffs (Judgment Creditors.)

—AND—

JAMES WILDER, Defendant (Judgment Debtor.)

NOTICE is hereby given that on the 7th day of February, 1906, at eleven o'clock in the forenoon, at the Court House at the City of Greenwood, I shall offer for sale by PUBLIC AUCTION for cash to the highest bidder, the lands hereinafter mentioned, to satisfy a certain judgment above mentioned amounting to $109.61, with interest accrued due from the 17th day of September, 1904, to the date of sale at five per cent. [5 per cent.] per annum and costs of proceedings for sale and Sheriff's fees and poundage. Following is a description of the property to be sold: The interest of the judgment debtor being an Equity of Redemption, in the South West quarter of Section eighteen, Township sixty-seven (S. W. ¼ Sec. 18, Tp. 67) in the Osoyoos Division of Yale District, British Columbia.

The following charges appear registered against the said lands;

1. Mortgage in fee to secure payment of the sum of $3,00.00, made by James Wilder as Mortgagor, in favor of Joseph A. Devlin as Mortgagee, registered the 20th day of May, 1903.
2. Mortgage in fee to secure payment of the sum of $200.00 made by James Wilder, as Mortgagor, in favor of Joseph A. Devlin as Mortgagee, registered the 21st day of April, 1904.
3. The Judgment above mentioned, registered the 28th day of November, 1904.

INTENDING PURCHASERS must satisfy themselves as to title.

Dated the 9th day of January, A. D. 1906.

JAMES S. BIRNIE, Deputy Sheriff.

A. M. WHITESIDE, solicitor for Judgment Creditor.

The above sale has been postponed until Saturday, 24th February, 1906, at 10 o'clock, a. m.

JAMES S. BIRNIE, Deputy Sheriff.

IN THE COUNTY COURT OF YALE HOLDEN AT GREENWOOD.

IN THE MATTER of the Judgments Act and Amending Acts. and
IN THE MATTER of a Judgment obtained in an Action in this Honourable Court.
BETWEEN
THE YALE-COLUMBIA LUMBER COMPANY, LIMITED, Plaintiffs—Judgment Creditors.

—AND—

FRED FOREST TRAVIS, Defendant—Judgment Debtor.

NOTICE is hereby given that on the 7th day of February, 1906, at 11 o'clock in the forenoon at the Court House at the City of Greenwood, I shall offer for sale by PUBLIC AUCTION for Cash to the highest bidder, the lands hereinafter mentioned, to satisfy a certain judgment above mentioned amounting to $282.51 with interest accrued due from the 15th day of May, 1902, to the date of sale at five per cent (5 p. c.) per annum and costs of proceedings for sale and Sheriff's fees and poundage. Following is a description of the property to be sold: The interest of the Judgment Debtor, being an Equity of Redemption in Lot 1, Block "J", according to the registered map or plan of Garland's Addition of the City of Greenwood, Osoyoos Division, Yale District, British Columbia, deposited in the Land Registry Office at Kamloops and therein numbered 46.

The following charges appear on the Register against the said lands:

1. Mortgage in fee to secure the sum of $1,200.00 and interest thereon made by the Judgment Debtor as Mortgagor, and the Canadian Birkbeck Investment and Savings Company as Mortgagees, registered the 29th day of May, 1901.
2. Judgment, Yale-Columbia Lumber Company, Limited, against Fred Forest Travis dated the 15th day of May, 1902, and registered the 11th day of May, 1904.

INTENDING PURCHASERS must satisfy themselves as to title.

Dated the 9th day of January, 1906.

JAMES S. BIRNIE, Deputy Sheriff.

ARTHUR M. WHITESIDE, Solicitor for Judgment Creditors.

The above sale has been postponed until Saturday, 24th February, 1906, at 10 o'clock, a. m.

JAMES S. BIRNIE, Deputy Sheriff.

CANADIAN PACIFIC RAILWAY

Winter Carnival Rossland

FEBRUARY 7 to 10th

Single Fare Round Trip

February 7th, 8th, 9th.

Good to return till February 12.

FULL PROGRAMME CANADIAN WINTER SPORTS

For programmes, rates, and detail information, apply to local agents.

E. R. REDPATH, AGENT. GREENWOOD,

E. COYLE, G.P.A. Vancouver — J. S. CARTER, D.P.A. Nelson.

MINERAL ACT.

Certificate of Improvement.

NOTICE.

"First Chance" Mineral Claim, situate in the Greenwood Mining Division of Yale District. Where located: In Smith's Camp.

TAKE NOTICE that I, Leon Lontier Free Miner's Certificate No. B91536, intend, sixty days from the date hereof, to apply to the Mining Recorder for a certificate of Improvements, for the purpose of obtaining crown grant of the above claim.

And further take notice that action, under section 37, must be commenced before the issuance of such Certificate of Improvements.

Dated this 20th day of January, A. D., 1906.

LUON LONTIER

MINERAL ACT.

Certificate of Improvements.

NOTICE.

"Henrietta" Mineral Claim, situate in the Greenwood Mining Division of Yale District. Where located: On Beaver Creek, adjoining the Beaverdell Townsite.

TAKE NOTICE that I, Frederick Blackman Holmes, as agent for Sidney Rosenhaupt Free Miner's Certificate No B85451, and Charles Phipps, Free Miner's Certificate No. B91504, intend, sixty days from the date hereof, to apply to the Mining Recorder for a Cerfificate of Improvements sor the purpose of obtaining a Crown Grant to the above claim.

And further take notice that action, under section 37, must be commenced before the issuance of such certificates of improvements.

Dated this 16th day of January, A. D., 1906.

NOTICE.

NOTICE is hereby given that 60 days after date I intend to apply to the Honourable The Chief Commissioner of Lands and Works for permission to purchase 640 acres of land, situated in the Osoyoos Division of Yale District (Similkameen Land Division) British Columbia, described as follows:

Commencing at a post planted at the North-East corner of Lot 3246 in said Division, thence running about 80 chains East, thence 40 chains North, 20 chains East and 40 chains North, thence 80 chains West, to the North-East corner of the land applied for by Wm. G. McMynn, thence Southerly following the boundary of said land applird for by Wm. G. McMynn, to the point of commencement.

Dated 18th December, 1905.

EDWARD B. McMYNN.

THE DOMINION COPPER COMPANY, LIMITED

(NON PERSONAL LIABILITY)

NOTICE IS HEREBY GIVEN that an extraordinary general meeting of the shareholders and members of The Dominion Copper Company, Limited—Non-Personal Liability—will be held at the registered office of the Company at Phoenix, British Columbia, on February 12th, 1906, at two o'clock, p. m., for the purpose of considering, acting upon, and, if thought fit, passing the following proposed special resolution:

"RESOLVED that the Memorandum of Association of the Company be amended by striking out the 4th Section or subdivision thereof, by which it is provided that 'the capital of the Company is Five million dollars, divided into Five million shares of One dollar each,' and by substituting in lieu thereof the following:

'4th. The capital of the Company is Five million dollars—$5,000,000—, divihed into Five hundred thousand—500,000—shares of Ten dollars—$10—each',"

Notice is also given that a subsequent extraordinary general meeting of the shareholders and members of the Company will be held at said offices of the Company on the 27th day of February, 1906, at two o'clock, p. m., for the purpose of considering, acting upon, and, if deemed proper, confirming said special resolution.

The transfer books of the Company will be closed January 31st, 1906, at 3:00 p. m., and will be opened on February 28th, 1906, at 10 a. m.

Dated, January 25, 1906.

By order of the Board of Directors.

WARNER MILLER, President.

Attest: LEOPOLD HERRMANN, Secretary.

DON'T BUILD

I'll sell any of my houses in Greenwood for half their cost. Address

F. W. HART, MIDWAY

Elkhorn Beer

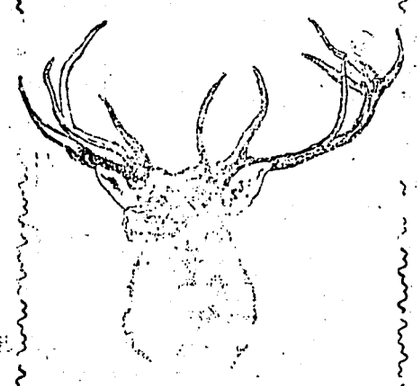

Has been a favorite from it birth, as is evidenced by is popularity in all the towns of the Boundary.

For Sale at all Leading Hotels either draught or bottled.

Insist or having "ELKHORN"

MADE BY THE

Elkhorn Brewery COMPANY.

H. BUNTING

CONTRACTOR —AND BUILDER

Dealer in Sash, Doors, Turned Work and Inside Finish, Etc.

ESTIMATES FURNISHED.

GREENWOOD, : B. C.

A VISIT TO OUR FACTORY

would prove a revelation to many boot dealers as wel as boot wearers. It is equipped with the most modern machinery. Every department is under expert supervision, and none but No. 1 leather and findings ever enter the doors.

In this age when all is substitution and adulteration, we confine ourselves strictly to the best materials that money will buy.

Is it any wonder that prespectors, loggers and miners, far and wide, insist on getting LECKIE BOOTS? They are a WESTERN product for Western people. Accept no substitutes.

J. LECKIE CO., LTD.

VANCOUVER, B. C.

Greenwood Barber Shop

For a good refreshing

BATH

25 ... CENTS ... 25

Wm. Frawley, - Prop.

MAXIMILIAN DICK

World famous violinist who will give a concert in the Auditorium next Wednesday evening, February 21st

MARY QUEEN OF SCOTS.

How did that fascinating witch of all time, Mary Stuart, really look? One clever man—Andrew Lang, to wit—thinks he knows. "As to her personal beauty," he says in the London Academy, "she remains a mystery, if we do not take a great deal of trouble in the criticism of the various pictures which are said to be her portraits.

"But when we have taken that amount of pains, as I have done for my amusement, we know most precisely what Mary's aspect was at almost every period of her life. Mr. Hewlett has divined her bodily semblance in youth, and reproduced it very well, I think, in several passages of 'The Queen's Quair,' though he probably never saw the young subtly smiling queen of Lord Leven and Melville's portrait, first brought to the world's knowledge in Mr. Foster's work, 'The True Portraiture of Mary Stuart.' Mary was a tall, lithe beauty, with a bright pallor of complexion, very delicate, thin and arched eyebrows, wide apart, a lofty brow, bright russet hair, red hazel eyes, long and narrow, with heavy white eyelids, a subtle mouth with delicate curves, a beautiful chin, and a rather long, straight nose. The grace of the poise of her head and neck in youth is best indicated in a fine wax medallion (1559) at the museum at Breslau, unmentioned by English writers about her portraits.

"Thus we know the aspect of the queen, while friend and foe are unanimous as to her fascination. In Scotland, and in her English captivity, her fascination was almost her only weapon in the warfare of her life. Doubtless she used it freely, in the hope to win friends and allies, but she was not a cruel siren; nor, probably was she given to the style of lavish caressing which does not please one in "The Queen's Quair.'"

Everything that Mr. Lang writes about Mary is bound to be vividly interesting, and we need not apologize for quoting the following paragraph on the subject of Darnley's murder:

"His ways of injuring, insulting and sickening Mary had been innumerable He had been an insolent braggart, an abject coward, a brawling drunkard, a faine ant, an incompetent meddler, and again and again a traitor before her eyes. He had led an attempt apparently calculated to cause her own and her child's death, as well as that of her secretary; he had turned cur and betrayed his accomplices; without love of her, he was jealous of her; he was doing his best, apparently, to ruin her with the Catholic princes of Europe, while he was alleged to be planning a coup d'etat for her overthrow at the end of 1566, and he insulted her again by a verbal message in the early January of 1567. This conduct did as much as anything for Bothwell, and, between fear of Bothwell, and the hatred, contempt and dread of the mischievous Darnley, Mary's royal nature was absolutely perverted. She brought her husband from Glasgow and his clan, the Stewarts, to the perils of a remote and defenceless house in Edinburgh, and so made his murder a certainty. At Glasgow, as Mrs MacCunn says, she used no blandishments; but a letter of Darnley's, in the Lennox manuscripts, proves that she stooped to these hypocrisies in Edinburgh, at Kirk o' Field. The woman most loyal of nature betrayed and betrayed with a kiss. Lower no mortal could fall. Her excellent nature had been maddened and perverted by six years of the ferocities of Knox, the insults and caresses of Elizabeth; by the treason of her nobles; by the whole loathsome nature of Darnley. So the deeds were done, the murder and the miserable marriage."—Winnipeg Telegram.

Increase in Canada's Trade.

Reports from Ottawa state that Canada's aggregate trade for the six months ending December 31, 1905, shows an increase of $31,516.751 over the returns for the same time in 1904. The aggregate trade was $273,556,221, compared with 242,039,470. The imports including duitable and free goods were $133,814,210, a gain of $10,770,560; the exports were $140,213,846, an increase of $21,218,026 compared with the six months of the previous year. The revenue shows an increase of about one and a half millions; the exports show an increase in all branches of of trade. In the fisheries there was an increase of over $2,000,000; in animals and their produce, of $4,500,000; while there is an increase of $12,000,000 in agriculture; manufactures increased by over $1,000,000, and the output of the mine and forest wealth remained the same as in the previous year. For the month of December there was an increase of about $3,000,000 in imports and over $2,000,000 in exports.—Winnip Commercial.

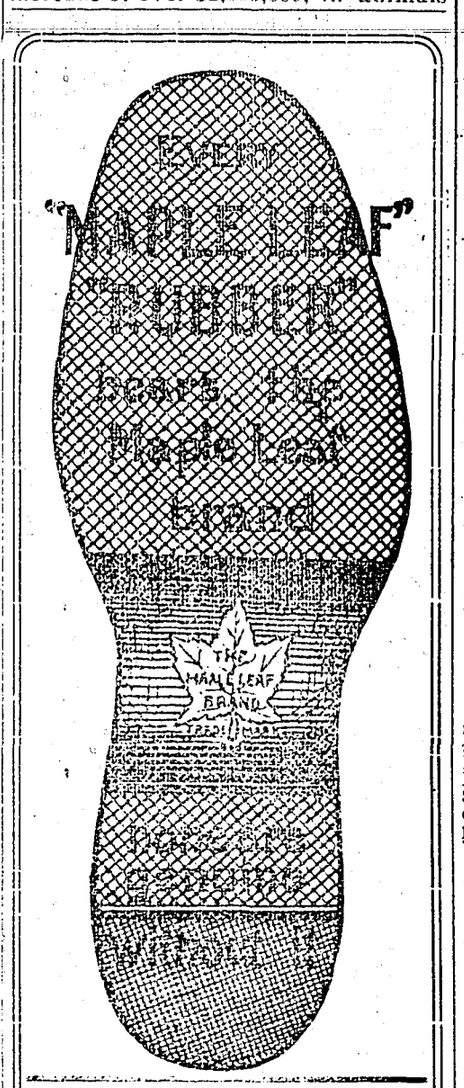

J. Leckie Co., Ltd.

Selling Agents

VANCOUVER, B. C.

Bovril the Kitchen Economist

When looking over your market accounts do you realize how much of what you pay for is wasted?

Often the bits that you usually throw out because you cannot serve them as they are, can be transformed into delicious, toothsome dishes with the help of a little BOVRIL. Here's a dainty Luncheon Dish from the remnants of roast mutton:

MUTTON FRITTERS. Finger-shaped slices of cooked mutton should be coated with a little salad oil and vinegar and left awhile, then spread lightly with Bovril, coated with thick frying batter, and cooked a nice brown in hot fat. A little grated cheese put on the meat is a further improvement. Drain well and serve very hot.

BOVRIL

Eight pounds of prime beef is concentrated in four ounces of BOVRIL.

Bovril is prepared only by

BOVRIL LIMITED, LONDON, ENG., and MONTREAL, CANADA

By special appointment

Purveyors to His Majesty King Edward VII.

Save Coupon over neck of Bottle and get Beautiful Premium Picture.

MIDWAY

Before buying Lots see me for prices

Frederic W. McLaine

C. P. R. Land Agent.

GREENWOOD, B. C.

Robbery.

(Continued from Page 1.)

Robbers caught stealing the low prices on our line of carpets and art squares. Only a few left. Phone 16, A. L. White & Co.

S. BARRY YUILL

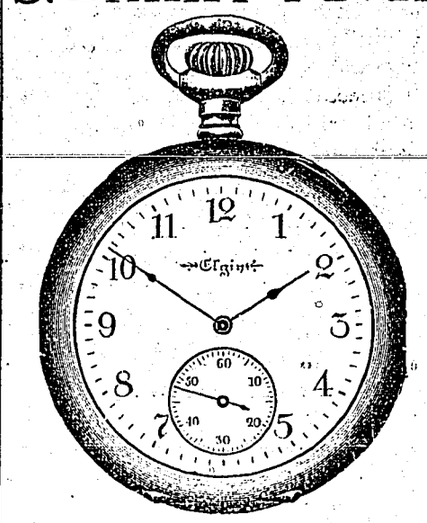

PRACTICAL WATCHMAKER AND JEWELLER.

All workguaranteed GREENWOOD

BEFORE AND AFTER

Wood's Phosphodine,

The Great English Remedy.

A positive cure for all forms of Sexual Weakness, Mental and Brain Worry, *Emissions, Spermatorrhoea, Impotency,* Effects of Abuse or Excess, all of which lead to Consumption, Infirmity, Insanity and an early grave. Price $1 per pkg., six for $5. One will please, six will cure. Sold by all druggists or mailed in plain package on receipt of price. Write for Pamphlet. The Wood Medicine Co., Windsor, Ontario.

Anglican, St. Jude's Church

REV. JOHN LEECH-PORTER, B. D., PASTOR.

1st, 2nd and 3rd Sundays, Holy Communion, 8 a m.; Matins and Sermon, 11 a. m.

4th Sunday—Litany, Holy Communion and Sermon, 11 a, m.

Evensong and Sermon every Sunday, 7:30 p. m.

Sunday School, every Sunday, 2:30 p. m.

Choir Rehearsal, every Friday, 8 p.m.

ALL SEATS FREE.

MINERAL ACT.

Certificate of Improvement.

NOTICE.

"Black Warrior," Mineral Claim, situate in the Greenwood Mining Division of Yale District. Where located: In Deadwood camp.

TAKE NOTICE that I, Ella J. Archibald, Free Miner's Certificate No. B9564, intend, sixty days from the date hereof, to apply to the Mining Recorder for a Certificate of Improvements for the purpose of obtaining a Crown Grant to the above claim.

And further take notice that action under section 37, must be commenced before the issuance of such certificate of improvements.

Dated this 27th day of January, A. D. 1905

ELLA J. ARCHIBALD.

MINERAL ACT.

Certificate of Improvements.

NOTICE.

"W S" and "Eagle Fractional" Mineral claims, situate in the Greenwood Mining Division of Yale District. Where located: In Boom erang Camp, West Fork Kettle River.

TAKE NOTICE that I, Elizabeth Galloway, Free Miner's Certificate No. B91652, intend, sixty days from the date hereof, to apply to the Mining Recorder for Certificates of Improvements for the purpose of obtaining Crown Grants of the above claims.

And further take notice that actions, under section 37, must be commenced before the issuance of such certificates of improvements.

Dated this 15th day of January, A. D. 1906.

NOTICE.

NOTICE is hereby given that 60 days after date I intend to apply to The Honourable The Chief Commissioner of Lands and Works for permission to purchase 640 acres of land, situated in the Osoyoos Division of Yale District (Similkameen Land Division), British Columbia, described as follows:

Commencing at a stake planted at the north-east corner of Lot 641 in said division, thence running about 80 chains east, thence 40 chains south, 20 chains west and 40 chains south, thence about 80 chains west to the east boundary of Lot 470, thence northerly, following the east boundaries of Lots 470 and 641 to the point of commencement.

Dated 16th December, 1905.

WM. G. McMYNN.

Chicago, Milwaukee & St Paul Railway

THE MILWAUKEE Pioneer Limited, St. Paul to Chicago.

Overland Limited, Chicago to Omaha.

Southwest Limited, Kansas City to Chicago.

No train in the service of any railroad in the world equals in equipment that of the Chicago, Milwaukee & St. Paul Ry. They own and operate their own sleeping and dining cars and give their patrons an excellence of service not obtainable elsewhere. Berths in their sleepers are Longer. Higher, Wider, than in similar cars on other lines. They protect their trains by the Block System.

H. S. ROWE, GEN. AGENT

134 Third St., Portland, Ore.

THE NICKEL OF CANADA

One of the Most Valuable Mineral Deposits in the World.

For years it has been the pride of Canadians well informed on mining subjects that one of the two really valuable nickel deposits of the world was located in the Sudbury district of Ontario. It has been a matter of satisfaction and profit that the armor plates of Britain's biggest battleships have been made bullet proof by means of Canadian nickel. To Canadians, then, the following review of the nickel industry of Canada from the mining World will be interesting:

"There are only two places on the globe where, as far as yet discovered, nickel exists in large quantities. One is on the eastern shore of Australia; the other in the Sudbury district, a few miles north of Georgian Bay, in Canada. In the latter region, it is said, the ore is practically inexhaustible. There are shafts at Copper Cliff, four miles from Sudbury, which are 1,200 feet in depth, and ore is still rich and the deposits persistent. Twelve miles from Sudbury is the Creighton mine, the biggest nickel property in the world. Here, as a result of the mining operations conducted during the past few years, there is a great open pit, much like those on the Mesaba iron range in Minnesota, 500 feet long and 300 feet in width, with millions of tons or ore still in sight.

"Both the Copper Cliff and Creighton properties, together with 20,000 acres of nickel-bearing lands in the district in which the mines are located, are owned by the so-called nickel "trust," which has a monopoly on he business and to a large extent controls the trade. This corporation, dominated by American capital, is the International Nickel company, which is a combination of the Canadian Copper company, the mining department, and its associate companies of the United States, which reduce the matte and handle the product. The company anuually ships from its Canadian properties from 14,000,000 to 16,000,000 pounds of nickel matte. It owns the largest nickel smelter in the world, and it controls the best known process of getting the nickel out of the matte after the latter comes from the smelter.

"The Canadian Copper company, first organized to produce copper, was launched by Cleveland, Ohio, men in 1886, among the incorporators being Senator Henry B. Payne. The Canadian Pacific road had laid bare the nickel deposits several years before, but no one had looked upon the ore as nickel, and it was considered valuable only for the copper it contained. The Ohio company, capitalized at $2,500,000, opened the mines at Copper Cliff. It sent part of its copper to New Jersey for refining, and a portion of the product to Wales. The New Jersey reduction works looked upon the nickel as valueless and permitted it to run off with the slag. The Wales smelters paid only for the copper and retained the nickel for their own financial benefit. It was not long, however, before the Canadian Copper company came to the conclusion that the copper was not the most valuable portion of the ore; and since then the nickel has been the principal item of profit.

"The smelters at Copper Cliff are of large size, the location, in all, covering ground running well up in the acreage. The machinery is modern and labor saving, and the ores are reduced at minimum cost. In addition, new works will shortly go into commission, and the development of a water power 28 miles distant will give the company 10,000 horsepower. The ore is first crushed and screened, and then spread out in great heaps on beds of cordwood to be roasted. Hundreds of tons of the coarse ore are piled upon the wood, and the finer ore dust spread over them. Fire is started and the ore gradually burns away, day after day, for a period of two more months or more. This roasts out 15 to 20 per cent. of sulphur. The output has run about 700 tons of matte a day, or something like 200,000 tons annually, all of which is sent to the refining works at Constable Hook, N. J., where the various elements are separated and the nickel of commerce is made.

"The ore from the Creighton mine, it is understood, carries about 6 per cent. nickel, 2 or 3 per cent. copper, 40 per cent. iron, and from 25 to 55 per cent. sulphur. This equals about six pounds of nickel to the hundred, or 120 pounds to the ton. At the selling price of 40 cents a pound, each ton of ore, therefore, contains $47 worth of nickel alone."

Mechanical ventilation of mines is becoming more general, and is accomplished by means of various types of fans, either exhaust or force fans Regarding the particular advantages of one system over the other depends entirely on conditions and the intelligence of the man behind the machine; this, of course, applies to machinery of all descriptions. The exhaust or vacuum system possesses advantages over the pressure or plenum system, especially in deep mines or dangerous workings where gas is likely to be found. This system keeps the mine below atmospheric pressure; should the motor or fan become disabled from any cause, the increasing pressure of the atmosphere would hold the gases back, and thus eliminate one of the most dangerous conditions—a sudden rush of gas at a time when air is not circulating through the mine. The pressure system would cause a fall in the mine pressure if the fan or motor stopped, hence would allow the gases to rush out and fill the air passages with an explosive mixture.

A Favorite Remedy for Babies.

Its pleasant taste and prompt cures have made Chamberlain's Cough Remedy a favorite with the mothers of small children. It quickly cures their coughs and colds and prevents any danger of pneumonia or other serious consequences. It not only cures croup, but when given as soon as the croupy cough appears will prevent the attack. For sale by all druggists.

GREAT NORTHERN RAILWAY

TIME TABLE

THE COMFORTABLE WAY.

S. F. & N. RY.

Daily Leave	PHOENIX	Daily Arrive
8:15 a.m.	Spokane, Seattle. Everett, Bellingham, Vancouver. Victoria and all Coast points	6:05 p.m.
8:15 a.m.	Spokane, Fernie, Winnipeg, St.Paul Minneapolis	6:05 p.m.
8:15 a.m.	Grand Forks, Republic, Marcus.....	6:05 p.m.
8:15 a.m.	Northport. Rossland, Nelson	6:05 p.m.
8:15 a.m.	Kaslo, Sandon.....	6:05 p.m.

Connecting at Spokane with the famous

"ORIENTAL LIMITED."

2 Daily Overland Trains 2

From Spokane for Winnipeg, St. Paul, Minneapolis, St. Louis, Chicago and all points east.

For complete information, rates, berth reservations, etc., call on or address

M. M. STEPHENS,
Agent, Phoenix.

S. G. YERKES,
A P.A.,Seattle

RIVERSIDE DAIRY

FLOYD & COX, Proprietors

PURE MILK AND CREAM

Delivered Daily to any part of the city.

MINERAL ACT.

Certificate of Improvements

NOTICE.

"Triumvirate Fractional" Mineral Claim, situate in the Groenwood Mining Division of Yale District. Where located: In Skylark Camp, adjoining the Skylark mineral claim

TAKE NOTICE that I, James Stuart Birnie, Free Miner's Certificate No. B91558, intend, sixty days from the date hereof, to apply to to the Mining Recorder for a Certificate of Improvements, for the purpose of obtaining a Crown Grant of the above claim.

And further take notice that action, under section 37, must be commenced before the issuance of such Certificate of Improvements.

Dated this 15th day of February, A D. 1905.

MINERAL ACT.

Certificate of Improvements.

NOTICE.

"May Flower, Fractional" Mineral Claim, situate in the Greenwood Mining Division of Yale District. Where located: Skylark camp.

TAKE NOTICE that I, Charles H. Tye, Free Miner's Certificate No. B91699, acting as agent for self and as agent for Duncan McIntosh, Free Miner's Certificate No.B91498, and Pat Hickey, Free Miner's Certificate, No. B91636 intend, sixty days from the date hereof, to apply to the Mining Recorder for Certificates of Improvements, for the purpose of obtaining a Crown Grant of the above claim.

And further take notice that action, under section 37, must be commenced before the issuance of such Certificates of Improvements.

Dated this 10th day of November, A. D. 1905.

CHARLES H. TYE.

CANADIAN PACIFIC RAILWAY

Winter Carnival Rossland

FEBRUARY 7 to 10th

Single Fare Round Trip

February 7th, 8th, 9th.

Good to return till February 12.

FULL PROGRAMME CANADIAN WINTER SPORTS

For programmes, rates, and detail information, apply to local agents.

E R. REDPATH, AGENT.
GREENWOOD,

E. COYLE, G.P.A.Vancouver
J. S. CARTER, D.P.A.Nelson.

MINERAL ACT.

Certificate of Improvement.

NOTICE.

"First Chance" Mineral Claim, situate in the Greenwood Mining Division of Yale District. Where located: In Smith's Camp.

TAKE NOTICE that I, Leon Lontier Free Miner's Certificate No. B91536, intend, sixty days from the date hereof, to apply to the Mining Recorder for a certificate of Improvements, for the purpose of obtaining crown grant of the above claim.

And further take notice that action, under section 37, must be commenced before the issuance of such Certificate of Improvements.

Dated this 20th day of January, A. D., 1906.

LUON LONTIER

MINERAL ACT,

Certificate of Improvements.

NOTICE.

"Henrietta" Mineral Claim, situate in the Greenwood Mining Division of Yale District. Where located: On Beaver Creek, adjoining the Beaverdell Townsite.

TAKE NOTICE that I, Frederick Blackman Holmes, as agent for Sidney Rosenhaupt Free Miner's Certificate No B85451, and Charles Phipps, Free Miner's Certificate No. B91504, intend, sixty days from the date hereof, to apply to the Mining Recorder for a Cerfificate of Improvements sor the purpose of obtaining a Crown Grant to the above claim.

And further take notice that action, under section 37, must be commenced before the issuance of such certificates of improvements.

Dated this 16th day of January, A. D., 1906.

NOTICE.

NOTICE is hereby given that 60 days after date I intend to apply to the Honourable The Chief Commissioner of Lands and Works for permission to purchase 640 acres of land, situated in the Osoyoos Division of Yale District (Similkameen Land Division) British Columbia, described as follows:

Commencing at a post planted at the North-East corner of Lot 3246 in said Division, thence running about 80 chains East, thence 40 chains North, 20 chains East and 40 chains North, thence 80 chains West, to the North-East corner of the land applied for by Wm. G. McMynn, thence Southerly following the boundary of said land applird for by Wm. G. McMynn, to the point of commencement.

Dated 18th December, 1905.

EDWARD B McMYNN.

THE

DOMINION COPPER COMPANY, LIMITED

(NON PERSONAL LIABILITY)

NOTICE IS HEREBY GIVEN that an extraordinary general meeting of the shareholders and members of The Dominion Copper Company, Limited—Non-Personal Liability—will be held at the registered office of the Company at Phoenix, British Columbia, on February 12th, 1906, at two o'clock, p. m., for the purpose of considering, acting upon, and, if thought fit, passing the following proposed special resolution:

"RESOLVED that the Memorandum of Association of the Company be amended by striking out the 4th Section or subdivision thereof, by which it is provided that 'the capital of the Company is Five million dollars, divided into Five million shares of One dollar each,' and by substituting in lieu thereof the following:

'4th. The capital of the Company is Five million dollars—$5,000,000—, divihed into Five hundred thousand—500,000—shares of Ten dollars—$10—each',"

Notice is also given that a subsequent extraordinary general meeting of the shareholders and members of the Company will be held at said offices of the Company on the 27th day of February, 1906, at two o'clock, p. m., for the purpose of considering, acting upon, and, if deemed proper, confirming said special resolution.

The transfer books of the Company will be closed January 31st, 1906, at 3:00 p. m., and will be opened on February 28th, 1906, at 10 a. m.

Dated, January 25, 1906.

By order of the Board of Directors.

WARNER MILLER,
President.

Attest:
LEOPOLD HERRMANN, Secretary.

DON'T BUILD

I'll sell any of my houses in Greenwood for half their cost. Address

F. W. HART, MIDWAY

Progress and Development

Progress and development are terms closely identified with life in the West. In a new country people are working daily for the upbuilding of town, city and district, and for the improvement of the conditions under which men and women are called upon to live. Every act of daily life that tends to bettering one's surroundings makes directly or indirectly for the improvement of society generally. In all this the local newspaper plays an important part. Among its local readers it stimulates an increasing interest in their home city, keeping them posted on all local happenings, and becomes a welcome weekly messenger, bearing bright and welcome tidings. Among its outside readers it forms a valuable advertising medium making known the merits, advantages and prospects of the city and attracting thither citizens who want employment, business firms looking for locations, and capitalists seeking investments. In the upbuilding of a town, city or district the local paper is an important factor.

BOUNDARY CREEK TIMES

The Boundary Creek Times aims to do its full and complete share in the upbuilding and improvement of Greenwood and the Boundary district. It is not handicapped in its work by any restraining obligations to any party, clique or corporation, but it is free at all times to rise up and promote the best interests of the City of Greenwood and its people. To do this most thoroughly and satisfactorily the Times must have the support and cooperation of the citizens of Greenwood.

Every effort is being put forth to make the Times the class of newspaper the people want. Increasing attention is being continually paid to mining news, especially of that nature that will interest those employed in the work as well as those whose capital is invested in the properties. With this end in view we aim to have

A Subscriber in Every Home

As a result of the efforts that have already been put forth, we believe that an increas- interest is already being taken in its news columns. We have evidences of this from the fact that the subscripiion list is already growing; the street sales are increasing weekly and the news dealers find more demand for each succeeding issue. This is a satisfactory condition of affairs that acts in two ways. It increases the revenue of the circulation department and it makes the paper a first-class advertising medium for local business men.

In handling local advertising every effort if put forth to protect the Greenwood merchant. The local page is reserved for them and foreign advertising has been repeatedly refused because the advertising manager refused to disturb the positions held by local advertisers.

Business men of Greenwood, we are here to protect and advertise you. We are protecting you! Do you advertise? Read The Times, subscription $2.00 per year.

Advertise in the Times, Rates Reasonable

The Boundary Creek Times Printing and Publishing Co., Limited.

DUNCAN ROSS, Pres. H. O. LAMB, Man. Ed.

PHONE 29.

Elkhorn Beer

Has been a favorite from it birth, as is evidenced by is popularity in all the towns of the Boundary.

For Sale at all Leading Hotels either draught or bottled.

Insist or having "ELKHORN"

MADE BY THE

Elkhorn Brewery COMPANY.

H. BUNTING

CONTRACTOR AND BUILDER

Dealer in Sash, Doors, Turned Work and Inside Finish, Etc.

ESTIMATES FURNISHED.

GREENWOOD, : B. C.

LITTLE CREEK GOLD

Report of Geological Survey on Important Strike in Alaska.

Messrs. Fred H. Moffit and Frank L. Hess, of the U. S. geological survey, spent last summer in the Seward peninsula, Alaska. Of the many things which they will report concerning gold mining in the Nome district nothing is more likely to appeal to popular interest than their description of the strike on Little creek.

It was a little over a year ago—in the fall of 1904—that the productive claims on Little creek first came into prominence. Since then they have yielded nearly one and a half million dollars. Much the greater part of the gold taken out came from four claims located within an area little greater than one-tenth of a square mile.

Little creek is a tributary of Snake river, at the mouth of which Nome is situated. The Bonanza claims of 1904-5 are near the tracks of the Nome Arctic railroad, only three miles north of Nome. The gold deposits lie deep. Shafts have been sunk as far as 50 feet, but the average workings are between 30 and 35 feet below the surface.

Frozen muck and moss, varying in thickness from 12 to 23 feet, form a heavy covering for the gold bearing gravels. Some of the gravels are apparently well washed beach sands, others were without doubt deposited by streams. Beds containing boulders, soms of which weigh a ton, frequently top the workable gravels and are a constant source of danger in mining, especially during the summer months when the roof is weakened by thawing. These boulders occur sometimes on bedrock and are sometimes found in the muck that overlies the gravels.

Nearly all the deposits, from surface to bedrock, carry gold, but the rich gravels are found well down. In some places they rest directly on the schist, in other places they rise to a height of five or six feet above it. The gold bearing gravels of present economic importance have a thichness of between four and five feet, which increased to 16 feet in one instance where the material removed formed a lenticular mass. Thin elongated lenses or beds of reddish sand, called ruby sand, the color of which is due at times to small grains of red garnet and at times to iron oxide, occur throughout the pay gravel and often contain so much gold that it can easily be detected, even in careless handling. Mica schist, in which there are occasional thin limestone beds, forms the true bedrock, but the so-called "bedrock" on which the gold lies is sometimes the schist, sometimes a clay streak, and in one place it is gravel cemented with calcite deposited by circulating waters Part of the gold is fine, bright and flaky, but part of it is coarser and contains many nuggets worth five and ten cents apiece and occasional ones worth several dollars.

One important result of the Little creek discoveries is that they have led to more active prospecting in the tundra gravels. It has been known for some time that a small amount of gold is almost always present there, but the occuarence and position of any other beach line back of Nome can only be determined by actual investigation. It is safe to predict that the Nome tundra will be the scene of more extensive operations during the present winter than any previous year.—The Mining World.

The shipments of iron and manganiferous ores from Cartagena, Spain, for the year 1905 amounted to 530.029 metric tons, as against 406,270 tons in 1904, showing an increase of 124,659 tons, or 30.7 per cent.

For 33 Years

Shiloh's Consumption Cure, the Lung Tonic, has been before the public, and this, together with the fact that its sales have steadily increased year by year, is the best proof of the merit of

Shiloh

as a cure for Coughs, Colds, and all diseases of the lungs and air passages. Those who have used Shiloh would not be without it. Those who have never used it should know that every bottle is sold with a positive guarantee that, if it doesn't cure you, the dealer will refund what you paid for it. Shiloh

Has Cured

thousands of the most obstinate cases of Coughs, Colds and Lung troubles. Let it cure you.

"Last winter I coughed for three months and thought I was going into Consumption. I took all sorts of medicines, but nothing did me any good until I used Shiloh's Consumption Cure. Four bottles cured me. This winter I had a very bad cold, was not able to speak, my lungs were sore on the side and back. Six bottles of Shiloh made me well again. I have given it to several people and every one of them have been cured.—D. Joseph, St. Hyacinthe, Que." 6ot

SHILOH

25c. with guarantee at all druggists.

Sleeplessness.

Disorders of the stomach produce a nervous condition and often prevent sleep. Chamberlain's Stomach and Liver Tablets stimulate the digestive organs, restore the system to a healthy condition and make sleep possible. For sale by all druggists.

Job Printing at the Times.

SPRING CLEANING

By order of the Board of Health all yards or alleys in connection with hotels and private houses, that have been used for a dump for refuse, must be thoroughly cleaned before the 15th inst.

Parties not complying with this request will be prosecuted. ADV.

NOTICE.

THE KETTLE RIVER VALLEY RAILWAY COMPANY will apply to the Parliament of Canada at its next session for an Act a, further amending Section 8 of its Act of Incorporation (1 Edward VII, Cap, 68) by empowering the Company

1. To extend its railway from Midway, British Columbia, to Hedley, in the Similkameen Valley, British Columbia.
2. To construct a branch northerly from Hedley along Twenty Mile creek for a distance of about twenty miles.
3. To construct a branch from a point on the said extension, from Midway to Hedley, to Penticton, British Columbia.

b. Giving the Company running powers and rights over the line of railway of the Columbia and Western Railway Company now constructed and in operation between Grand Forks, British Columbia, and Midway, British Columbia, together with all its branches and connections or any portion thereof, between the said Grand Forks, and Midway, British Columbia.

c. Further amending Section 4 of said Act of Incorporation by increasing the capital of the Company to Five Million Dollars.

d. Amending Section 10 of the said Act of Incorporation by striking out the words "thirty five thousand" in the second line thereof, and substituting therefor the words "forty thousand."

Dated at Toronto this 6th day of February, 1906. MACDONELL & BOLAND,

24-28. Soliditors for Applicants.

SUNDAY SERVICES.

CATHOLIC.—Church of the Sacred Heart.—Divine service 1st, third and fourth Sunday in each month. Holy mass at 10 a. m.; vespers and benediction at 7:30 p. m.; Sunday school at 2:30 p.m. REV. J. A. BEDARD, O. M. I., pastor.

ANGLICAN—St. Jude's. Rev. John Leech Porter, B. D., pastor. Services at 11 a. m. and 7.30 p. m; Sunday school, 2:30 p. m. All seats free.

PRESBYTERIAN—St. Columba, Rev. M. D. Mckee, pastor. Services 11 a. m. and 7:30 p. m.; Sunday school 2:30 p. m.

METHODIST—Rev. H. S. Hastings, pastor. Services at 11 a. m. and 7:30 p. m; Sunday school, 2:30 p. m.

Synopsis of Regulations Governing the Disposal of Dominion Lands within the Railway Belt in the Province British Columbia.

A LICENSE to cut timber can be acquired only at public competition. A rental of $5 per square mile is charged for all timber berths excepting those situated West of Yale for which the rental is at the rate of 5 cents per acre per annum.

In addition to the rental, dues at the following rates are charged:—

Sawnlumber, 50 cents per thousand feet B.M.

Railway ties, eight and nine feet long, 1½ and 1¾ cents each.

Shingle bolts, 25 cents a cord.

All other products, 5 per cent on sales

A license is issued as soon as a berth is granted but in unsurveyed territory no timber can be cut on a berth until the licensee has made a survey thereof.

Permits to cut timber are also granted at public competition, except in the case of actual settlers, who require the timber for their own use.

Settlers and others may also obtain permits to cut up to 100 cords of wood for sale without competition.

The dues payable under a permit are $1 50 per thousand feet B. M., for square timber and sawlogs of any wood except oak; from ½ to 1½ cents per lineal foot for building logs; from 12½ to 25 cents per cord for wood; 1 cent for fence posts; 3 cents for railway ties; and 50 cents per cord on shingle bolts.

Leases for grazing purposes are issued for a term of twenty-one years at a rental of two cents per acre per annum,

Coal lands may be purchased at $10 per acre for soft coal and $20 for anthracite. Not more than 320 acres may be acquired by one individual or company.

Royalty at the rate of 10 cents per ton of 2,000 pounds is collected on the gross output.

Entries for land for agricultural purposes may be made personally at the local land office for the district in which the land to be taken is situated or if the homesteader desires, he may on application to the Minister of the Interior at Ottawa, the Commissioner of Immigration at Winnipeg, or the local agent for the District, within which the land is situated, receive authority for some one to make entry for him.

A fee of $10 is charged for a homestead entry.

A settler who has received an entry for a homestead is required to perform the conditions connected therewith under one of the following plans:

(1) At least six months' residence on and cultivation of the land in each year during the term of three years.

It is the practice of the Department to require a settler to bring 15 acres under cultivation, but if he prefers he may substitute stock; and 20 head of cattle, to be actually his own proper y with buildings for their accommodation will be accepted instead of the cultivation.

(2) If the father (or mother, if the father is deceased) or any person who is eligible to make a homestead entry under the provisions Of the Act, resides upon a farm in the vicinity of the land entered for by such person as a homestead, the requirements of the Act as to residence prior to obtaining patent may be satisfied by such person residing with the father or mother.

(3) If the settler has his permanent residence upon farming land owned by him in the vicinity of his homestead, the requirements of the act as to residence may be satisfied by residence upon the said land.

Application for a patent should be made at the end of three years before the local agent, sub-agent or a homestead inspector.

Before making an application for a patent, the settler must give six months' notice in writing to the Commissioner of Dominion Lands at Ottawa, of his intention to do so.

W. W. CORY,
Deputy of the Minister of the Interior.

Anglican, St. Jude's Church

REV. JOHN LEECH-PORTER, B. D., PASTOR.

1st, 2nd and 3rd Sundays, Holy Communion, 8 a m.; Matins and Sermon, 11 a. m:

4th Sunday—Litany. Holy Communion and Sermon, 11 a, m.

Evensong and Sermon every Sunday, 7:30 p m.

Sunday School, every Sunday, 2:30 p. m.

Choir Rehearsal, every Friday, 8 p.m.

ALL SEATS FREE

The Freshest Bread

Cakes, Buns and Pastry always on hand We also carry a first class stock of Staple Groceries.

STAR BAKERY

PHONE A 86.

Cook's Cotton Root Compound.

The only safe effectual monthly medicine on which women can depend. Sold in two degrees of strength—No. 1, for ordinary cases, $1 per box; No. 2, 10 degrees stronger for Special Cases, $3 per box. *Sold by all druggists.* Ask for Cook's Cotton Root Compound; take no substitute.

The Cook Medicine Co., Windsor, Ontario.

MORTGAGE SALE

OF VALUABLE RESIDENTIAL PROPERTY.

Under and by virtue of the power of sale contained in a certain Mortgage which will be produced at the time of sale, there will be offered for sale by

PUBLIC AUCTION

by W. G. GAUNCE, in front of the Postoffice, at the town of Anaconda, B. C., on

Saturday, the 24th day of March, 1906

at 12 o'clock, noon, the following property in Anaconda, B. C.:

Lot 1, Block 23, Map 24, on which is erected a well-built 5-roomed frame dwelling, with good outbuildings. This property is in good condition.

For further particulars and conditions of sale apply to

HARRIS & BULL,
Vendors' Solicitors,
Bank of B. N. A. Building,
Vancouver, B. C.

Or to W. G. GAUNCE,
Real Estate Agent, Greenwood, B. C.

February 24th, 1906.

MIDWAY

Before buying Lots see me for prices

Frederic W. McLaine

C. P. R. Land Agent.

GREENWOOD, B. C.

IN THE COUNTY COURT OF YALE HOLDEN AT GRAND FORKS.

NOTICE is hereby given that on the 20th day of February, 1906, it was ordered by His Honor Judge Clement, that A. C. Sutton, Official Administrator in and for the Grand Forks and Greenwood Electoral Districts, be administrator of all and singular the estate of Andrew Johnson, formerly of Greenwood, B. C., deceased, intestate

Every person indebted to said deceased is required to make payment forthwith to the undersigned and every person having in possession effects belonging to deceased is required forthwith to deliver same over to undersigned.

Every creditor or other person having any claim upon or interest in the distribution of the estate of deceased is required before the 24th day of March, 1906, to send by registered letter addressed to the undersigned, his name and address and full particulars of his claim or interest and a statement of his account and the nature of the security, if any, held by him.

After the said 24th day of March, 1906, the administrator will proceed with the distribution of the estate having regard to those claims only of which he shall then have had notice.

Dated at Grand Forks, B. C., this 21st day of February, 1906.

A. C. SUTTON,
Official Administrator, Grand Forks, B. C.

NOTICE.

To James Wilder, Joseph A. Devlin and Cosens Bros.

TAKE NOTICE that the Vancouver, Victoria and Eastern Railway and Navigation Company require from you for the purposes of their railway all and each of your estate and interest in the lands hereinafter described, and will take under the provisions of the Railway Act, 1903:

ALL AND SINGULAR those certain parcels or tracts of land and premises situate, lying and being in the Osoyoos Division of Yale District and being the portion of the South-West quarter of Section 18, Township 67, in said Osoyoos Division of Yale District, described as follows: A strip of land 1,780 feet more or less in length, extending from the west limit to the north limit of said South-West quarter of section 18, and 99 feet in width, being 49½ feet on each side of the entire line of the railway of the Vancouver, Victoria and Eastern Railway and Navigation Company for a distance of 892.3 feet from its intersection with said west limit and thence 300 feet in width being 100 feet on each side of the said center line for a distance of 200 feet, and thence 99 feet in width, being 49½ feet on each side of said center line for a distance of 587.8 feet more or less to its intersection with the north limit of said quarter section, and containing 4.04 acres more or less; the course of said center line being particularly described as follows: Beginning at a point in the west limit of said quarter section, 361.4 feet south of the north-west angle thereof, thence easterly by a tangent 272.3 feet, thence by a 3 degree curve to the right 430 feet, thence by a tangent 490 feet, thence by a 6 degree curve to the left 587.8 feet, more or less to a point in the north limit of said quarter section 920 feet from the middle of said section 18, and being according to a plan of the said railway approved by the Board of Railway Commissioners for Canada and deposited in the Land Registry Office for the District or County of Yale at Kamloops.

AND TAKE NOTICE that the power intended to be exercised by the said Railway Company with regard to the lands above described is the taking of the said lands in fee simple for the purpose of constructing the said railway and works thereon and operating the same.

AND FURTHER TAKE NOTICE that the Vancouver, Victoria and Eastern Railway and Navigation Company are ready and willing and hereby offer to pay the sum of two hundred dollars as compensation for the lands above described and for any damages caused by the exercise of their powers therein.

Dated at Rossland, B. C., this 19th day of January, 1906.

A. H. MACNEILL,
Solicitor for the Vancouver, Victoria and Eastern Railway and Navigation Company.

For Sale.

3 Buff Orpington Cockerels, $2.00 each.

1 White Leghorn Cockerel $1.50

Pure Stock.

COOPER BROS.,

26-9 Box 53, Grand Forks, B. C.

BEFORE AND AFTER

Wood's Phosphodine,

The Great English Remedy.

A positive cure for all forms of Sexual Weakness, Mental and Brain Worry, *Emissions, Spermatorrhoea, Impotency,* Effects of Abuse or Excess, all of which lead to Consumption, Infirmity, Insanity and an early grave. Price $1 per pkg., six for $5. One will please, six will cure. Sold by all druggists or mailed in plain package on receipt of price. Write for Pamphlet. The Wood Medicine Co., Windsor, Ontario.

MINERAL ACT.

Certificate of Improvement.

NOTICE.

"Black Warrior," Mineral Claim, situate in the Greenwood Mining Division of Yale District. Where located: In Deadwood camp.

TAKE NOTICE that I, Ella J. Archibald, Free Miner's Certificate No. B9164, intend, sixty days from the date hereof, to apply to the Mining Recorder for a Certificate of Improvements for the purpose of obtaining a Crown Grant to the above claim.

And further take notice that action under section 37, must be commenced before the issuance of such certificate of improvements.

Dated this 27th day of January, A. D. 1905

ELLA J. ARCHIBALD.

MINERAL ACT.

Certificate of Improvements.

NOTICE.

"W S" and "Eagle Fractional" Mineral claims, situate in the Greenwood Mining Division of Yale District. Where located: In Boom erang Camp, West Fork Kettle River.

TAKE NOTICE that I, Elizabeth Galloway, Free Miner's Certificate No. B91652, intend, sixty days from the date hereof, to apply to the Mining Recorder for Certificates of Improvements for the purpose of obtaining Crown Grants of the above claims.

And further take notice that actions, under section 37, must be commenced before the issuance of such certificates of improvements.

Dated this 15th day of January, A. D. 1906.

NOTICE.

NOTICE is hereby given that 60 days after date I intend to apply to The Honourable The Chief Commissioner of Lands and Works for permission to purchase 640 acres of land, situated in the Osoyoos Division of Yale District (Similkameen Land Division), British Columbia, described as follows:

Commencing at a stake planted at the north-east corner of Lot 641 in said division, thence running about 80 chains east, thence 40 chains south, 20 chains west and 40 chains south, thence about 80 chains west to the east boundary of Lot 470, thence northerly, following the east boundaries of Lots 470 and 641 to the point of commencement.

Dated 16th December, 1905.

WM. G. McMYNN.

Chicago, Milwaukee & St Paul Railway

THE MILWAUKEE Pioneer Limited, St. Paul to Chicago.

Overland Limited, Chicago to Omaha.

Southwest Limited, Kansas City to Chicago.

No train in the service of any railroad in the world equals in equipment that of the Chicago, Milwaukee & St. Paul Ry. They own and operate their own sleeping and dining cars and give their patrons an excellence of service not obtainable elsewhere. Berths in their sleepers are Longer. Higher, Wider, than in similar cars on other lines. They protect their trains by the Block System.

H. S. ROWE, GEN. AGENT

134 Third St., Portland, Ore.

PROVIDENCE MINE.

President of the Company Finds Things in Good Shape.

Mark F. Madden of Chicago has been a familiar figure around Greenwood for some days. His old friends are pleased to see him and new ones find pleasure in his genial acquaintance. Mr. Madden, who is well known as the president of the Providence Mining company, is a native of Canada, born in Ontario, a few miles east of Toronto. He is one of the many Ontario boys who left the farm at home to seek their fortune in the growing city of Chicago, and like some others he he has been successful. He is also one of the many other Canadians who in these latter days of Canadian prosperity return with their American wealth to develop the rich resources of their native land and here again he has been successful. Mr. Madden came to Greenwood to examine into conditions at the Providence mine and he has found everything most satisfactory. Work is being continued along the usual lines in charge of John Angrignon, who is superintending the work in the absence of P. J. Dermody, who is now looking after his ranch at the coast. Mr. Dermody is expected back to take charge in a few weeks.

REAL ESTATE BUSINESS.

In Chicago Mr. Madden is known as a real estate broker and an influential member of the board of trade. His operations have not been confined either to Chicago or the American states, but they have been extended far into the Canadian Northwest. A large tract of prairie land has been secured on the main line of the Canadian Northern railway, stretching in alternate sections from the Quill plains in central Saskatchewan almost to the boundary of Alberta. In discussing his real estate as well as his mining operations Mr. Madden adheres to a conservative statement of facts and he consistently discourages colored statements that that tend to harmful boosting. His descriptions of his of his land holdings in the West were modest and tame and tended to underestimate their real value but to one familiar with real estate conditions in the Northwest they represented extensive tracts of fertile lands whose values are more enduring than even those of a gold mine. Mr. Madden will be in the city for some weeks before returning to Chicago.

For Sale—Sewing machines in good order from $5 to $25. We rent machines or anything. O I C New and Second Hand Store. Phone 16, A. L. White & Co. 28

AU REVOIR

Mrs. J. M. Sutherland Entertained on the Eve of Her Departure.

The ladies of the Presbyterian church gathered at the home of Mrs. Whiteside Monday evening and gave a farewell tea to Mrs. J. M, Sutherland, who left Thursday for her home in New Brunswick. Mrs. Sutherland has been spending the winter with her son, T. F. Sutherland, and during the past five months has made many good friends among the people of Greenwood. Her removal from the city is much regretted and in church circles she will be greatly missed. A feature of the social gathering on Monday night was the presentation of two handsome souvenir spoons to the guest of the evening. The gifts were engraved "Greenwood B. C.," and will be much prized by the recipient. The presentation was made by Mrs. Whiteside, who expressed the sentiments of all present in a few well chosen words. Mrs. Sutherland made a brief reply, heartily thanking her friends for their kindness.

The evening was most pleasantly spent in games and music. Mrs. Sutherland won the book contest and Mrs. Bishop was awarded first prize for naming most of the objects in the "Art Gallery." Miss Whiteside, Mrs. S. Oliver and others contributed to the musical programme. A dainty supper was served, after which the guests departed wishing Mrs, Sutherland a safe journey.

A BRIGHT FUTURE.

Eastern Capitalist Has Faith in Greenwood.

Y. P. Buck of Sherbrooke, Quebec, is staying at the Imperial. Mr. Buck is a paper manufacturer and has been identified with that industry for a number of years. He is also interested in Greenwood mines and is here inspecting his claims. None of them are being worked at present but if prospects warrant Mr. Buck will begin operations and develop his properties. It is five years since he visited Greenwood last, and he finds a big difference in the appearance and activity of the city and district. He believes Greenwood has a bright future ahead and expects to see marked development along all lines. Mr. Buck will be in town for several weeks.

CITY OF NELSON WINS.

Full Court Decides Against West Kootenay Power Company.

In the action between the West Kootenay Power and Light company and the City of Nelson, in which the former sought to restrain the latter from dumping rock into the Kootenay river while excavating for the municipal power plant, judgment was delivered on Tuesday in favor of the city. The case has been a long and bitterly fought one, and after passing through the local courts was finally argued before the full court at Victoria with the result above stated. E. V. Bodwell, K. C., and W. A. MacDonald, K. C., appeared for the city, and A. H. MacNeill, K. C., and R. S. Lennie for the power company. Immediately upon the rendering of the court's decision MacNeill, K. C., applied for and obtained leave to appeal to the privy council direct. This means that while a temporary settlement has been reached an absolute settlement is by no means assured.

The case arose out of the action commenced by the West Kootenay Power and Light company on May 10th last to restrain the City of Nelson and their contractors. D. McBeath and W. P Tierney, from dumping rock into the Kootenay river in the course of their work in erecting the municipal power plant. Mr. Justice Duff granted an injunction against the city and the work was practically tied up. July 12th was appointed as the date of trial and at the conclusion judgment was reserved. On August 8th judgment was given, finding that it had not been proved that damage would not result to the power company from the work undertaken by the city and its contractors and the injunction was continued and the city held liable for the costs. During November further evidence was secured by the city and the case carried to the full court, with the result that the decision just handed down by Chief Justice Hunter means a victory for the City of Nelson. The full court was composed of Chief Justice Hunter, Mr. Justice Martin and Mr. Justice Morrison.

THE MERCHANT'S CORNER

HINTS ON WINDOW DRESSING.

There are many shoe merchants who wonder why it is that they do not draw any new trade to their stores, as they have what they consider A1 shoes and are selling them at what they think are drawing prices; and some of them go so far as to lay the blame on their clerks. but the clerks cannot make sales unless they are furnished the customers and this is up to the merchant himself. Of course he has his windows washed and new shoes put in them once a week, but still they do not come and he wonders how it is that the dry goods department and the large shoe stores get the business and he does not, but still he does not go out and look over his windows and compare them with his competitors; nor does he stop to consider that an attractive display window is the best advertisement he could have and will bring more customers to his store than most any other means he could devise

Of course there are many shoe dealers who do the best that they know how' and many others who are careless as to the condition of their windows. To the careless ones, their condition serves them right, but to the man who is ambitious and willing to learn, there are many schools of window trimming where he can gain a great deal of useful information and valuable points with but little expense which would. without a doubt, increase his patronage and place him among the successful.

NOTES.

Amethyst is a color that is seen more frequently as the season advances.

It is predicted that the demand for sweaters the coming season will be very good.

The tendency to use light weight materials of all kinds for suits is extremely marked.

Blouses of satiny leather in white or colors are the modish shirt waists for motoring or driving.

Merchants can look forward to a big demand in skirts of cream mohairs, serges, flannels and veilings.

Even though handkerchiefs are absolutely staple, sales can be increased by showing a variety of fancy numbers.

Many of the spring models in suits are showing the Princess effect, either by special treatment of the girdle or by a continuation of the skirt about the belt line.

WHEN ARE YOU COMING IN ?

NATIONAL CAFE

GREENWOOD, B. C.

OPEN DAY AND NIGHT

First Class in Every Respect, Popular Prices,

Of all the arts in all the books,
The best is still the art of cooks;
The wife who failed her mate to suit.
Was ill-advised to feed the brute.

But mine it is to do far more—
To tickle palates by the score,
To serve the dinners in a way
That would tickel a gourmet.

J. P. FORSTELL - - PROP.

SHOE DEALERS ATTENTION

Our travelers will call on you in a few days with the new Samples of

MAPLE LEAF RUBBERS

They are the most handsome line of rubber goods ever shown in the West. Don't think of buying until you have seen them.

J. Leckie Co. Ltd.,
Vancouver, B. C.
Selling Agents for the West.

THOMAS THOMAS
MERCHANT TAILOR
SPECIAL ATTENTION GIVEN CLEANING AND REPAIRING
ONE DOOR SOUTH OF POSTOFFICE. GREENWOOD, B. C.

THE GRENWOOOD ELECTRI CO. LIMITED.

Electric current supplied for Power, Lighting, Heating and Ventilating. Power furnished for Hoisting and air-compressing plants, with an absolute guarantee of continuous power service for operating. : : : : :

Get Our Rates. We Can Save You Money

M. & M.

Mosher & Moore, the new proprietors of the Pacific Cafe beg to announce that the Lunch Counter and Cafe is now open and that patrons will be treated with the

BEST OF SERVICE COURTEOUS TREATMENT
CUISNE UNEXCELLED.

PACIFIC CAFE MOSHER & MOORE Proprietors.

UNION MEAT MARKET

Fresh Turkeys

For your Sunday Dinner. All Kiuds of SMOKED FISH. Full lines of the Best Prime Beef Fresh Pork, Mutton and Veal. Home Made Sausage and Cooked Meats.

J. P. FLOOD, Prop.

SPECIAL CHAIR SALE

Ten Days Only For Cash. These Prices are the Real Thing, not an Apology. All these are New Goods and Up-to-Date.

	REGULAR PRICE.	SALE
No. 1 Kitchen Chair	$ .90	$ .75
No. 2 " "	1.00	.80
No. 100 " "	1.05	,85
No. 89 Diner "	1.45	1.15
No. 93 " "	1.65	1.30
No. 88½ Rocking " plain sewing	1.25	.95
No. 89½ " " brace arm	1.95	1.40
No. 94 " " " "	2.25	1.50
No. 91 and 91½ Arm Rocker, cobler seat, in oak and mahogany	3.40	2.35
No. 92 and 92½ Arm Rocker, upholstered, in oak and mahogany	4.00	2.80

A. L. WHITE.

WINDSOR MOTEL

ERNEST J. CARTIER, Proprietor.

Finest Furnished House in the Boundary

Steam Heated. Lighted throughout with electric lights. We offer special inducements to travellers as we have the finest sample rooms in the city. Our bar excells all others.

FIRST-CLASS CAFE, OPEN DAY AND NIGHT

Keep Your Desk Tidy

It makes office work easy to have a tidy desk. **GLOBE DESK PORTFOLIOS** with capacity for hundreds of documents have compartments for papers requiring "Immediate attention", "In suspense", "Future consideration", "Bills & Statements"

PRICE $1.25

COLES & FRITH

Booksellers, Stationers, Office Supplies Etc.

TELEPAONE NO. 33

MIDWAY AND VERNON

Success Crowns the Promoters' Efforts.

Duncan McIntosh returned last Monday from his two months' trip to Victoria where he and Robert Wood and Ralph Smailes have been fighting the case of the Midway and Vernon railway. When seen by the Times on Thursday Mr. McIntosh was reluctant to discuss the Midway and Vernon question, because there remained one small but important item to finish before the case was completely won. All familiar with the case know that Mr. McIntosh went to Victoria to prove to the government that the Midway and Vernon were entitled to the financial assistance at one time pledged by the government and up to the time of his departure the mission had been attended with success. The only thing still to be done was to prove that work was started by a certain date and that the position of the company is perfectly bona fide. These details are in the hands of Messrs. Wood and Smailes.

WILL PAY ALL DEBTS.

While it was impossible at the time of the interview to state absolutely that the subsidy would be paid, yet Mr. McIntosh was morally certain that it would. "After that," he said, "the first step will be the payment of all liabilities. The company will pay its debts first. Work will be started just as soon as the proper organization work can be effected, men secured and all arrangements made. Some of our men expect the road will be completed this year," continued Mr. McIntosh, "but I think it will probably take until the autumn of 1907. The work, however, will be rushed as fast as possible."

NICHOLSON RECOVERING.

W. A. Nicholson, who lost both eyes at the Providence mine, is progressing as well as can be expected. He is under the care of Dr. Spankie at the hospital where he is rapidly recovering from the rock wounds on his limbs and body, though he will of course be totally blind for the remainder of his life. He is only 26 years of age. His home is in Prince Edward Island where his mother resides.

Always Keeps Chamberlain's Cough Remedy in the House.

"We would not be without Chamberlain's Cough Remedy. It is kept on hand continually in our home," says W. K. Kearney, editor of the Independent, Lowry City, Mo. That is just what every family should do. When kept at hand ready for instant use, a cold may be checked at the outset and cured in much less time than after it has become settled in the system. This remedy is also without a peer for croup in children, and will prevent the attack when given as soon as the child becomes hoarse, or even after the croupy cough appears, which can only be done when the remedy is kept at hand. For sale by all druggists

TOWN TOPICS

Dr. Mathison, Dentist.

Dr. Simmons, Dentist; open evenings

The Bowling Alley is now open. 30-

The beautiful weather is making people think of spring.

An excellent grade of ore has been found at the Preston mine.

Good ore has been encountered in a diamond drill hole at the Emma mine.

The shafts of the Elkhorn and Prince Henry are being sunk another hundred feet.

Ladies call and see them. New ready to wear and street hats now on sale. M. C. Henderson. 30

Preparations are under way for the resumption of work at the Lake, adjoining the Last Chance.

A. M. Whiteside, who has been absent in the coast cities all week is expected home Saturday.

The old boilers of the B. C. smelter are being removed and other preparations are under way for the erection of the new furnaces.

Our special chair sale we will continue to the 15th inst. The Red Front and O I C New and Second Hand Store. Phone 16, A. L. White & Co. 27

Mrs. H. McCutcheon entertained a number of young people at her home on Thursday evening. A most pleasant time was enjoyed by all.

Development work is being prosecuted at the Providence this week. For that reason the shipments will be less for a while, but only temporarily.

Diamond drilling is in progress at the Mother Lode at the 400-foot level. Work on the new four-compartment shaft is being pushed rapidly. A bulkhead has been put in as a protection against stray rock while loading the big skip.

Work is to be resumed on the Crescent mine in the near future. Stoping will be started at once. All the necessary machinery is now in readiness.

We are going to close out our new furniture. Watch our smoke. The Red Front and O I C New and Second Hand store. A. L. White, phone 16. 28

Blaine Bros are dyeing to live. French dry and chemical cleaning a specialty on silks, satins and velvets Blaine Bros. Dye Works, Copper street. 26-29

For Rent—Furnished houses, central and desirable location. We rent anything. The O I C and Red Front Furniture Store. A. L. White, phone 16.

Money to loan at current rates on approved collateral security. Apply personally or by letter to F. M. Elkins, inspector for B, C. of Sun Life Insurance Co. of Canada, Greenwood. 31.

Excavating at the B. C. smelter is progressing. A large number of workmen are now being employed. A number of the men have taken up residence in Anaconda and the house accommodation of the town is now taxed to the utmost.

The Elkhorn brewery have been making some improvements in their equipment. An electric motor has been installed and a new tank has been erected. A power pump is now used to pump the liquors into the receptacles and a new copper brew kettle is under construction.

GREENWOOD STEAM LAUNDRY

We guarantee first-class work. Give us a trial bundle and let us convince you.

Ring up 59

and the wagon will call.

GREENWOOD STEAM LAUNDRY

Company, Greenwood, B. C.

MINERAL ACT 1896

Certificate of Improvement.

NOTICE.

"Sunday" and "Monday" Mineral Claims, situate in the Greenwood Mining Division of Yale District. Where located: On Wallace mountain.

TAKE NOTICE that I, C. Æ. Shaw, agent for John Frost, free miner's certificate No. B91591; John Marshall, free miner's certificate No. B91545; Fred Munn, free miner's certificate No. B91585; George M. Foster, free miner's Certificate No, B91514, intend, sixty days from the date hereof, to apply to the Mining Recorder for Certificates of Improvements, for the purpose of obtaining Crown Grants of the above claims.

And further take notice that action, under section 37, must be commenced before the issuance of such Certificate of Improvements.

Dated this 19th day of February, 1906.

C. Æ. SHAW. P. L. S.

PHOENIX NOTES.

D. J. Mathison is preparing to erect a building for his business requirements.

A fire alarm gong has been installed in the fire station connecting with the telephone fire stations and with the Granby compressor room.

About one half of the mail received in Phoenix comes over the Great Northern. Letters mailed at 7 a. m. reach Vancouver the next morning. This is a great improvement over the old service.

Afflicted With Rheumatism.

"I was and am yet afflicted with rheumatism," says J. C. Bayne, editor of the Herald, Addington, Indian Territory, "but thanks to Chamberlain's Pain Balm am able once more to attend to business. It is the best of liniments." If troubled with rheumatism give Pain Balm a trial and you are certain to be more than pleased with the prompt relief which it affords. One application relieves the pain. For sale by all druggists.

SPECIAL VALUES IN SUITS.

Spring Suits in latest styles and colors, $12.50 to $20.00.

SHOES.

The Slater Shoe

in Patent, Vici and Box Calf, from $4.60 to $5.50.

North Star American Shoe from $4.50 to $6.50.

HATS

Soft and hard hats in latest styles. Fedora Flatirons, Stiff and Crush hats in black, brown gray and pearl.

CLOTHIERS TO MEN WHO KNOW.

THE RUSSELL-LAW-CAULFIELD COMPANY, LIMITED

HARDWARE. GROCERIES. CLOTHING.

...Exceptional Values in...

Black and Blue SERGES

See Them.

W. ELSON. = Merchant Tailor.

Copper Street.

Pabst Celebrated Malt Extract

We have just received another shipment. A contracted Liquid Extract from Malt and Hops.

Greenwood Liquor Co

GREENWOOD, B. C.

DON'T FORGET

WE ARE HEADQUARTERS FOR

"NAME ON EVERY PIECE."

LOWNEY'S CHOCOLATES

FRESH TODAY

Somebody at home will be waiting tonight for a box.

The "Name on Every Piece" is the guarantee.

FOR SALE BY

WHITE BROS.

Dispensing Chemists. Opticians

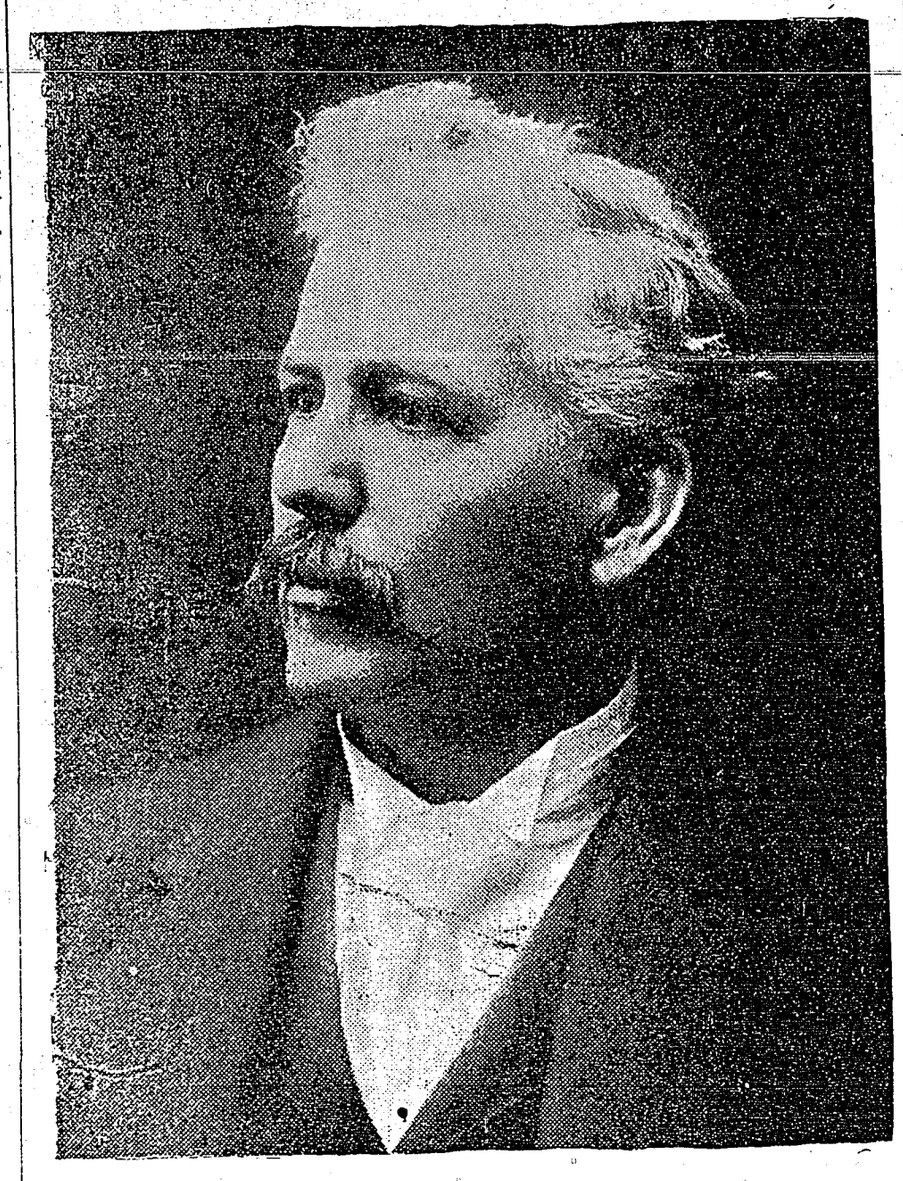

HON. WILLIAM TEMPLEMAN, M. P.

Mr. Templeman was elected in Victoria for the house of commons by a majority over his Conservative opponent of 686. His election confirms his selection by Sir Wilfrid Laurier as minister of inland revenue. He will shortly take his seat in the cabinet.

LAKE SUPERIOR WHITE FISH

---AND---

FINNAN MADDIES

At the old reliable meat Market

P. BURNS & CO., Ltd.