Boundary Creek Times.

Vol. 9. GREENWOOD, B. C. FRIDAY, MAY 19, 1905. No. 38

Leg. Legislative Assembly MAY 23 1905

The Big Store | The Hunter-Kendrick Co. Ltd. THE BIG STORE | The Big Store

JAP-A-LAC

NEW WOOD FINISH

"Wears Like Iron" It makes Old Floors, Front Doors, Woodwork, Oil Cloth, Linoleum and Furniture, look like new.

It Stains and Varnishes by one Process.

JAP-A-LAC the new finish, is especially adapted for Floors and Interior Wood-work where extreme durability of finish is desired. It is made in the following colors; Oak, Walnut, Mahogany, Cherry, Malachite, Green, Ox-blood Red, Brillant Black, Dead Black, Natural, Ground, Gloss White, Flat White, Empire Blue.

WATCH? RIGHT?

If your watch shows any irregularity or gives other evidence that something is wrong with it, better have it examined by a competent watchmaker. You won't find any more skillful or more experienced anywhere than right here. We clean and repair all sorts of watches thoroughly and quickly, and guarantee our work as well as our prices.

* * *

If your watch chain is beginning to show signs of wear, or if you'd like a new chain for any reason, we are prepared to supply you with the best gold filled ever made at a moderate price. We carry the Simmons' make, the best known and most strongly guaranteed chains ever sold.

A. LOGAN & CO

Official Agent for REGINA WATCHES.

Special Sale of Ladies Ready-to-Wear Goods.

Every Item is of Special Interest to Ladies of Greenwood.

Ladies white Underskirts with deep embroidery frill and insertion, worth $2.50.
Sale Price $1.50

Ladies Fine White Cambric Gowns, worth $1.15.
Sale Price 75c.

Ladies White Cambric Drawers, cluster tucks and embroidery trimmed, worth 85c.
Sale Price 50c pair.

Ladies Corset Covers, made of fine English cambrics, worth 60c
Special Price 35c.

Ladies Shirtwaist Suits made of fine English chambroy and linen, worth $8.00.
Sale Price $5.50

Ladies Shirtwaist Suits made of fine English Gingham, worth $6.00.
Special Price $3.75

Ladies Fine Dongola Kid lace Shoes, worth $3.50.
Special Price $2.50

Millinery Ladies Ready-to-Wear Hats all at Special Prices.

RENDELL & CO

MINING NOTES.

W. M. Merriman and J. Kellerschon, of Duluth, Minn., returned Sunday from the Similkameen. The gentlemen have been in the district for the past three weeks examining the mines and prospects of the Similkameen, and brought away with them sixteen sacks of ore for sampling. They left Monday for the east.

J. P. Anderson came down from Beaverdell on Tuesday. He and his partner, J. Bell, did some work on their claim, the Highland Fraction, with good results. A ledge was uncovered a foot wide, the paystreak being five or six inches, and an assay taken gave $326.74, principally in silver.

R. T. Longly, superintendent of the Carmi mine on the West Fork, arrived in the city Tuesday and left for Spokane Wednesday, presumably to consult with the owner, E. H. Thurston, who is at present in that city. Roy H. Clark, a mining broker of Spokane, accompanied him.

A directors' meeting of the Providence Mining company will be held in Greenwood on the 25th inst., at which plans for the future development will be brought up and discussed. Other important business will receive the attention of the board.

A rich lead 14 inches in width and carrying free gold has been struck in surface work commenced on the Twin this week.

The shaft on the Sudbury, near the Gold Bug, is down nearly fifty feet in an ore body about three feet in width.

Five men are working on the Strathmore and two on the Freemont, with very satisfactory results in both mines.

It is reported that eastern capitalists will examine the Elkhorn mine this month with a vew to purchase it.

The tunnel on the Golconda in South Deadwood camp is in about 450 feet.

Why Suffer From Rheumatism?

Why suffer from rheumatism when one application of Chamberlain's Pain Balm will relieve the pain? The quick relief which this liniment affords makes rest and sleep possible, and that alone is worth many times its cost. Many who have used it hoping only for a short relief from suffering have been happily surprised to find that after a while the relief became permanent. Mrs. V. H. Leggett of Yum Yum, Tennessee, U. S. A., writes; "I am a great sufferer from rheumatism, all over from head to foot, and Chamberlain's Pain Balm is the only thing that will relieve the pain." For sale by all druggists.

MINING NEWS OF DISTRICT

Wants to Know About Baltimore—Sally to Increase Force—Ore in Both Drifts of Rambler.

The Jewel Being Unwatered—Work to Start on the Providence—A Bond on the Texas.

A letter has been received at this office from John Beuttenmiller, of Stratford, Ont., asking about the Baltimore Copper & Gold Mining company, with head offices at London, Ont., and owning mines in Copper camp. The gentleman is a shareholder in the company and can get no information from the secretary. There is no company of the name mentioned operating mines, prospects or wildcats in Copper camp, and no one here appears to know of a Baltimore Copper & Gold Mining company ever doing development work in this district. The company may have located ground in Copper camp, but the only development work done must have been in the sale of stock to Eastern people. The writer of the letter made a mistake in investing in a promotion emanating from "London in the Bush," in the first place, and in the second place he should have written to Greenwood before he invested. The people in the Boundary country are only too anxious to expose fake promotions, owing to the great injury done to the mining industry. There are dozens of companies operating in the Boundary that are good investments. The wildcat companies are invariably organized in the East, and do business there. We hear nothing of them here, so are unable to warn the investing public or expose the promoters. If the people in the East, before investing, would subscribe to one of the local papers, they would see from time to time references to the work being done by the company, if any, and, as the names of "fake" companies do not appear in the local papers unless they are doing development work, or have acquired promising properties, there is little chance of mistakes being made by the investing public.

John Meyer came down from the West Fork Wednesday, where he has been working on the Rambler for the past six weeks. After crosscutting for 106 feet at the 70-foot level for a supposed fault without encountering the ore body, work was resumed on the east and west drifts and the lead was found in both, from 18 to 20 inches of clean ore being uncovered. Sinking has been commenced on a new shaft, which is down 14 feet in 5 feet of pay ore. Messrs Nelson and Rambo, the owners, will at once increase the force on the Rambler. Drifting and stoping will be carried on in the old workings, and the new shaft will be sunk to the 70 foot level and connections made with the old shaft by drifting on the ore body for a distance of about 200 feet. The assay values received yesterday from the new shaft at 14 feet depth, 316 ounces silver, value $181.70; east drift, 105.4 ounces, value $60.60; west drift, 89.2 ounces, value $51.29. These values were estimated on silver at 51½ cents an ounce, and the assays were made by T. F. Sutherland of Greenwood.

The Jewel mine in Long Lake is being unwattered. This will take about three weeks, as there are, besides the shaft, 1,300 feet of drifts and stopes to clear of water. It is probable that as soon as the water is taken out of the mine, the drift will be continued into the Denero Grande, recently bonded by the company from Mrs. McAarthur and C. J. McArthur. Long Lake camp carries the richest ore in the district, and and it has always appeared strange that development has not been continuous, instead of by fits and starts. This has been the rule with a large number of the Old Country companies operating in B. C. They expend a large sum in development, and when shipments should be made and results obtained for work done, they suddenly quit and nothing more is heard of them for years, when they as suddenly appear again and take a catch-as-catch-can fall out of the property.

The Sally wagon road from the government road to the mine is now completed, and a shipment of ore will probably be made next week, and thereafter regular shipments will be made from the mine. The force will shortly be increased to 25 men and work commenced on the No. 2 lead. This lead is from four to six feet in width of galena and lies between diorite and granite. It has been developed to some extent by shaft and tunnel, and prospected throughout the entire length of the claim by surface crosscuts. By many the No. 2 is considered the best lead on the Sally group, although the principal work has been done on and better assay values received from the No. 1 lead. With the completion of the wagon road and development commenced on the No. 2, large shipments may be expected from the Sally.

Some very rich ore is being taken out of the Last Chance mine in Skylark camp, principally ruby silver. The paystreak is about eighteen inches wide in a ledge five feet wide. Upwards of one thousand feet of development in shaft, drift and crosscut has been done. First-class ore averages $200 to the ton, and second-class from $25 to $50. Fifty tons of second-class ore are shipped weekly to the Boundary Falls smelter. The values are principally in silver.

Mark Kay will shortly resume development on the Toronto, lying near the Skylark. About $1,200 worth of work has been done on the claim. Mr. Kay has several times been offered $15,000 for the property on a "wind" bond, but does not encourage shoestring promoters. He prefers continuing development in a small way until some mining man comes along with a business proposition, either for cash or a working bond, with net proceeds deposited in a bank to meet payments on the bond.

The new 80-horsepower boiler for the Providence was taken up to the mine last week and is now in place. Development will in a few days be resumed, and it is believed the property will shortly commence paying dividends once more. Those who are in the "know" say that a large quantity of ore has already been blocked out. The strike in the crosscut at the 400-foot level, just before the mine closed down, assures good pay ore at depth.

Colonel Weir, of New York, was in the city last week, and went on to the Similkameen. The colonel came to the Boundary in 1895 and took a bond on the Mother Lode in Deadwood camp, in which property he interested New York capitalists, the result of which is one of the largest shipping mines in the west. The price paid for the Mother Lode was $14,000, and over half a million dollars was spent on development before shipments were made.

Berry Dale came down from the West Fork, Tuesday. He says the Carmi was unwatered last week and a thorough inspection of the property made by Roy H. Clark, of Spokane. It is not yet known whether the object is to purchase the Carmi or Spokane capitalists to become associated with E. H. Thurston and increase the plant and develop more energetically than heretofore.

The tunnel being driven on the Seattle mine is now in 190 feet, and the rock is improving daily. The work is being done by five men and a steam drill. A gain of nine feet is made in the face of the tunnel every forty-eight hours. This property was recently bonded by W. T. Hunter and associates, who are sparing neither men nor money to make it a shipper.—Grand Forks Sun.

President Hill, of the Great Northern, thought his Michigan iron ore cars would hold the regulation 50 tons of Granby ore, but 35 tons is about the average. It is understood that Mr. Hill proposes to haul 50 tons per car, and has accordingly ordered new iron ore dumps that will hold 50 tons of Boundary ore.—Pioneer.

The Foulds brothers are getting along nicely on the tunnel of the Highland Queen, near Anaconda, and expect to tap the lead this week. As soon as the lead is encountered drifting will be commenced, and regular shipments made from the mine. A sample from the lead has been sent to Ottawa for analysis.

A deal is now pending for the purchase of the Texas, one of the high-grade claims lying east of the Providence. It is said the amount named in the option is $10,000, and the purchasers are Toronto people.

PROFESSIONAL CARDS.

I. H. HALLETT,
BARRISTER, SOLICITOR,
NOTARY PUBLIC.
Cable Address: "HALLETT."
CODES { Bedford M'Neill's, Moreing & Neal's, Leiber's.
GREENWOOD, B. C.

J. P. McLEOD
BARRISTER AND SOLICITOR,
OFFICES IN RENDELL BLOCK, Over Bank of Montreal
P. O. Box 31. PHONE 81. GREENWOOD B.C

A. E. ASHCROFT.
Dominion and Provincial Land Surveyor.
Mining and Engineering Surveys.
Residence: Church St. 'Phone B15.
GREENWOOD, B. C.

ARTHUR M. WHITESIDE.
BARRISTER and SOLICITOR
Rendell Block, Greenwood, B.C

CHARLES AE. SHAW.
CIVIL ENGINEER,
DOMINION AND PROVINCIAL LAND SURVEYOR.
Office with Gaunce & Wickwire.
Telephone No. 32.
GREENWOOD, : : : : B. C.

PROVINCIAL LAND SURVEYOR
RICHARD H. PARKINSON,
A. M. Can. Soc. C. E.
Surveyor and Civil Engineer.
Surveys on Kettle River and West Fork promptly attended to at regular prices.
Address: FAIRVIEW P. O., B. C

W. H. JEFFERY,
Consulting Mining Engineer.
Properties examined and reported on. Will take charge of development work. Correspondence solicited.
GREENWOOD, - - - B. C.

T. F. SUTHERLAND
B. Sc.
PROVINCIAL ASSAYER
SHIPPERS' AGENT. Entire charge taken of consignments of ore. Checking, weighing, sampling and assaying of samples.
GREENWOOD, B. C.

The
Boundary Creek Times

Issued Every Friday

DUNCAN ROSS ..... MANAGING EDITOR

SUBSCRIPTIONS IN ADVANCE.

PER YEAR	2 00
SIX MONTHS	1 25
TO FOREIGN COUNTRIES	2 50

UNION LABEL — LITHOGRAPHERS — GREENWOOD

FRIDAY MAY 19, 1905

IT IS reported that the north pole has at last been found. The question now is, what to do with it.

IF no more useful employment can be found for the provincial police than that of herding a few Chinks in a sawmill at Salmo, the province can well dispense with their services.

IN this issue our Midway correspondent calls attention to the urgent need of a veterinary inspector at that point. At present great inconvenience is caused to persons entering with stock from the delay in bringing over the inspector from Grand Forks.

THERE are at present ten bankers in the jail at Columbus, Ohio. For years the jail has been the almost exclusive resort of the wandering element in America, but the capitalistic class appear determined to drive the hobo from the last trench, and monopolize even the county jails of the country.

THE Armstrong Advance is the latest candidate in B. C. for journalistic patronage. With two papers in a small town like Armstrong, relations are liable to become strained between editors and bank managers. However, The Advance shows a good pay-streak in the face, and with careful development may prove a dividend payer.

LAST week a letter from Duncan Ross, M.P., was reproduced in this paper, taken from the Nelson Daily News. The communication was good enough to have been published in The Times as original matter, but "the shoemaker's wife and the blacksmith's horse" we suppose is the cause for the article not being sent to this paper. However, the staff would be pleased to have the first refusal of any communications from our member.

THOSE who are acquainted with John Roberts of Silverton will be pleased to hear of his acqittal at the assizes in Nelson last week on the charge of shooting through a window. There was really no evidence to convict, merely a suspicion that he might have done the shooting. Much of the evidence appeared to have been of the class known as "factory" made. This trial, it is to be hoped, will end the repeated attempts to force Chinese upon the people of the Slocan. In the Slocan they do not want Oriental labor, and the opinion of the people who are living there and developing the district should receive seme consideration from outside capitalists.

THE Sandon Standard has changed proprietors, and is now under the editorial charge of Geo. Huston, who has had twenty years experience in railroading. Notwithstanding Mr. Huston's railroad experience, he has improved The Standard editorially and typographically. The Times wishes The Standard success and also hopes that it will be successful in putting some backbone in the mine-owners of the Slocan, who have for a number of years been sitting around on the curb kicking at the government, and the railroads, and the smelters, while they have one of the richest silver-zinc-lead districts in the world. If they only had energy enough to build their own smelter, and treat the ores of the Slocan, there would be no need for kicks or government aid.

THE Nelson board of trade is not indignant, but merely hurt, badly hurt. The cause of this hurtness is the following communication from the trades council, read at the last meeting of the board:

As we notice from time to time the board of trade go out of their way, not only to oppose, but also to work against any proposed legislation for the benefit of working men, we are determined to stand no more nonsense of this kind; and unless such unwarranted opposition ceases, we shall use the best means at our disposal to retaliate in a manner which will be both surprising and effective. Trusting this timely notice will be sufficient, we are, on behalf of the Nelson Trades and Labor Council, Yours respectfully,

A. GUAY, President,
F. PHILLIPS, Secretary.

The country is coming to a pretty pass, when a board of trade can be addressed in this manner by the common people.

THE Slocan Drill, published at Slocan City, is going to "quit," the cause assigned being insufficient support. As a rule in mining camps, the mine owners pay hundreds of dollars annually to outside "boosters" and neglect to pay up two dollars for subscription to the local paper. Any fake advertising scheme that is placed before them will receive their support, but the local paper that is continuously keeping the resources of the town and district before the public is allowed to go unpaid. They will cheerfully give $100 to an outside concern and "stand off" the local paper for subscription, or crown grant or forfeiture notice. They are always anxious to have their prospects or mines written up by the local paper, but when there is any money to be expended for "write-ups" the outside fellow gets it.

THE Nelson Daily News a few days ago published a dispatch from Ottawa, that in the near future the senate representation of British Columbia would be increased to six. Outside of shoestring mine promoters, if there is one crop B. C. has been particularly short on, it is senators. It must be admitted that as a legislative body it is useful; in fact, even more useful than the proverbial fifth wheel in a carriage. The benefits that would accrue to this province from three additional senators will not, of course, be appreciated by the common herd, but there will be at least three men in the province who can fully appreciate the far-reaching benefits that will result from their appointment. Who these three will be, it is difficult at present to even surmise, but if the Daily News will inform the public the first date on which entries can be made, the Boundary will put a couple of well-trained and well-groomed political steeds in the field, that will put the booking fraternity on the hike when the wire is reached. The Boundary will not be satisfied with less than two out of the three senators. It has a number of true-fissure political veins, of blind adherence to party, between well-defined walls of mental density, warranted not to fault or gouge at any depth of political iniquity, and the assay values will average beyond the hopes of the most sanguine lobbyist. These are a few qualifications that cannot well be overlooked in appointments to so exalted a position as that of Canadian senator.

BOUNDARY VALLEY LODGE
No. 38, I. O. O. F.
Meets every Tuesday Evening at 8.00 in the I. O. O. F. Hall. A cordial invitation is extended to all sojourning brethern.
W. ELSON, N. G. — FRED B. HOLMES, Rec.-Sec.

DR MATHISON DENTIST
Opposite Post Office
GREENWOOD - - B C

F. W. HART
FURNITURE.
Complete house furnishings. All new and up to date, direct from the leading markets.

S. BARRY YUILL
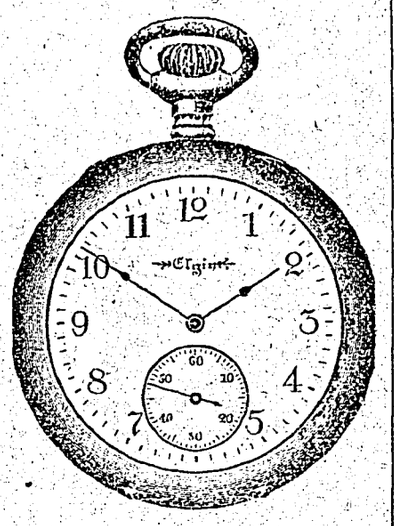
PRACTICAL WATCHMAKER AND JEWELLER.
All work guaranteed GREENWOOD

..Bank of Montreal.
Capital, all paid up, $14,000,000. Rest.....$10,000,000.
President: LORD STRATHCONA AND MOUNT ROYAL,
Vice-President: HON. GEORGE A. DRUMMOND,
General Manager: E. S CLOUSTON,
Branches in London, Eng. { All The Principal Cities in Canada. } New York, Chicago.
Buy and sell Sterling Exchange and Cable Transfers; Grant Commercial and Travellers' Credits, available in any part of the world.
Greenwood Branch, W. F. PROCTOR, Manager.

BEALEY INVESTMENT & TRUST CO.
Mines — Stocks — Real Estate
REPRESENTING:
The Phoenix Fire Assurance Co. of London, Eng.
Liverpool and London and Globe Insurance Company.
The British America Assurance Co., of Toronto.
The Caandian Birkbeck Investment and Savings Co.
GEORGE R. NADEN -:- MANAGER

THE CANADIAN BANK OF COMMERCE,
Paid-up Capital, $8,700,000 Reserve Fund, $3,500,000
HEAD OFFICE, TORONTO
B. E. WALKER, General Manager ALEX. LAIRD, Asst. Gen'l Manager
BANK MONEY ORDERS
ISSUED AT THE FOLLOWING RATES:

$5 and under	3 cents
Over $5 and not exceeding $10	6 cents
" $10 " " $30	10 cents
" $30 " " $50	15 cents

These Orders are Payable at Par at any office in Canada of a Chartered Bank (Yukon excepted), and at the principal banking points in the United States.
NEGOTIABLE AT A FIXED RATE AT
THE CANADIAN BANK OF COMMERCE, LONDON, ENG.
They form an excellent method of remitting small sums of money with safety and at small cost.
Greenwood Branch - - - - W. ALLISON, Manager.

Greenwood Liquor Co.
WHOLESALE DEALERS IN
WINES, LIQUORS and CIGARS
Sole Agents for PABST FAMOUS BEER.
Build up Your System With Iron Brew
JAS. McCREATH, Prop., Greeenwood

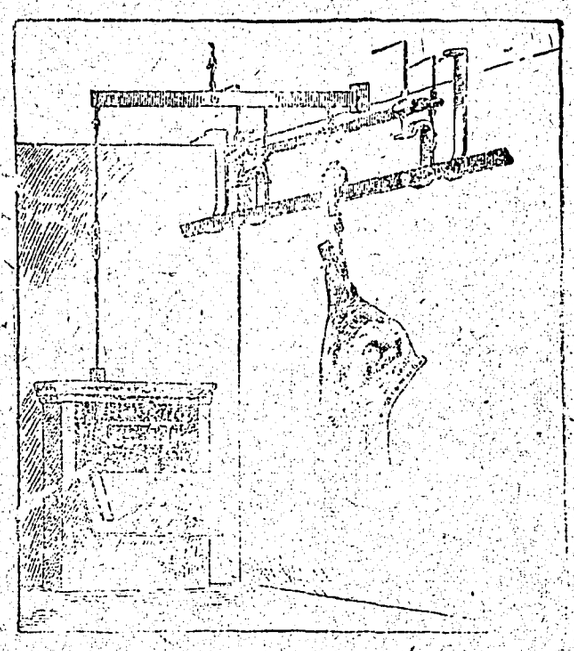
P. Burns & Co.
Greenwood, B. C.

OLD NEWSPAPERS
25 cents per hundred at this office.

PRESS COMMENT.

We envy odd pieces of legislation in the United States now and then, such, for instance, as that passed in Missouri the other day, which forbids the use as millinery of a long list of beautiful birds. We are not aware that a single sound reason exists why song birds and their fellows which are of use in less distinguished ways should be sacrificed as they are by the thousand to decorate hats and bonnets. Yet the custom persists in most parts of the world. Ontario is about ready for a law like that of Missouri.—Ex.

Since the Dominion elections were held last November, nothing has been heard of public ownership. Are Mr. Borden and his party going to allow the issue drop out of sight? If they do they will sacrifice the most lively and potent economic issue that is likely to arise for many a day. It is true that it may be easier to arouse the public over such an issue, as the autonomy bill, because that appeals to the religious sentiment and prejudice of the people, but public ownership is an issue that effects the economic wellbeing of the nation.—Winnipeg Tribune.

The introduction of Chinese in industries in Kootenay from which they have always been excluded, has resulted in one man being placed on trial charged with a grave crime, and the residents of a community being deprived of means of a livlihood in the neighborhood of their homes. This is the law, and no matter how much the injustice, how much the disorder, how much the injury to communities, the law must be enforced. If one man may gain thousands and a hundred others be deprived of their property honestly acquired, what matters it? Were there no Chinese in Kootenay, there would be the minimum of trouble and worry in securing reliable domestic and other help. As long as the Chinese remain in Kootenay, there will be the maximum of trouble and worry.—Nelson Tribune.

General Cronje, of Paardeberg fame, and his aggregation of Boers and others have been on tour through the Southern States, giving the spectacular "reproduction" of fighting in South Africa which was one of the entertainments outside the World's Fair grounds at St. Louis last summer. The tour has not been a success. The idea of Cronje and the Boers he has with him making a spectacle of themselves has grated upon the sensibilities of the chivalrous South, where it brought to mind the impossibility of General Lee or any other Southern leaders fighting over gain for the money of idle crowds the battles of their "lost cause." As already noted in the Free Press, this show enterprise was denounced at public meetings of the Boers held last year in South Africa.—Winnipeg Free Press.

Our attorney-general, who upon entering public life some years ago, admitted in an election address that his moral nature had been developed to a degree that unfitted him, to some extent, for public life, can plead that the moral deterioration which has followed his participation in politics is in accordance with what one celebrated writer on the philosophy of politics regards as a general principle. It was Sir Henry Maine who declared that "the party hero or leader is debarred by his position from the full practice of the great virtues of veracity, justice and moral intrepidity." Mr. Campbell has certainly not been practicing of late the virtues enumerated by Sir Henry Maine; perhaps he might plead that the exigencies of being attorney-general in the present Manitoba government forbid him to speak the truth, deal justly, or make any display of moral courage.—Winnipeg Free Press.

The press has it that the highest salaried man in British Columbia is the manager of the Canadian Smelting Works. The average of the amounts given is $25,000 per annum.

This manager is responsible and reports only to the president of the Canadian Pacific railway, who in conjunction controls the policy relating to the mineral traffic of this railway in the province, wherefore these gentlemen are answerable for the fruits of the said policy. The smelter manager is deserving of great credit for the fine metallurgical centre he has built up at Trail, and for his sticktoitiveness in perfecting the treatment processes. It has cost a mint of money, and this money has had to come out of the ore treated. But this mistake in policy has been made: The power of the railway has been used to shut out competition until the plans were perfected. As before noted, the ore having to stand it, it follows that the smelting industry has been built up by a monopoly instead of under the force of competition, which competition would have assured to the producer more just returns than received from the monopoly, consequently there would have been more money for the creation of further tonnage. This policy is one utterly at variance with the principles of railway traffic creation. The Canadian Pacific would do well to employ a $25,000 traffic expert to bring prosperity to the territory. This latter gentlemen might undo some of the other's work, but a test trial, to see if the money abstracted has really built a plant that will endure in the face of competition, would be in order.—Sandon Standard.

If every member of parliament who is appointed to a government office had to return to his constituency and receive the approval of his electorate, as is the case with the cabinet ministers, there would be fewer instances of this kind of bribery.

A Good Suggestion.

Mr. C. B. Wainwright of Lemon City, Fla., has written the manufacturers that much better results are obtained from the use of Chamberlain's Cholic, Cholera and Diarrhœa Remedy in cases of pains in the stomach, cholic and cholera morbus by taking it in water as hot as can be drunk. That when taken in this way the effect is double in rapidity. "It seems to get at the right spot instantly," he says. For sale by all druggists.

STANDARD

BATH TUBS

xxx AND xxx

LAVATORIES

E. W. BISMOP

PLUMBER

CANADIAN PACIFIC

. . . RAILWAY . . .

Daily till 5th May, Low Settlers' Rates Westbound from

Manitoba, Ontario. Quebec, Maritime Provinces, New England and United States Points to Kootenays and Pacific Coast

Send for your friends while low rates are in effect. Prepaid Tickets delivered by mail or telegraph without additional cost

WESTBOUND TOURIST CARS

Lv. Montreal Sundays and Thursdays

Lv. Toronto Tuesdays and Saturrdays

Lv. St. Paul Daily.

For rates, tickets, tourist sleeper berths and complete information apply to local agents or write

E. R. REDPATH, Agent,

GREENWOOD, B. C.

E J. COYLE, G.P.A. Vancouver — J. S. CARTER, D.P.A. Nelson

Spokane Falls & Northern

RAILWAY.

The only all rail route between points east west and south to Rossland, Nelson, Grand Forks and Republic.

LEAVE		ARRIVE
9:50 a. m.	Spokane	6:20 p. m.
10:55 a. m.	Rossland	4:55 p. m.
9:20 a. m.	Nelson	6:30 p. m.
11:20 a. m.	Grand Forks	3:33 p. m
9:50 a. m.	Phoenix	5:20 p. m.
8:00 a. m.	Republic	8:30 p. m.

Buffet cars run between Spokane and Nelson.

Effective March 5th, 1905

In Connection With

GREAT NORTHERN RAILWAY

TICKETS All To POINTS

SHORT LINE TO

ST. PAUL, DULUTH, MINNEAPOLIS, CHICAGO and ALL POINTS EAST. SEATTLE, TACOMA VICTORIA, PORTLAND and all PACIFIC COAST POINTS.

Through Palace and Tourist Sleepers. Dining and Buffet Smoking Library car.

2 Fast Trains Daily 2

For rates, folders and full information regarding trips, call on or address a agent of the S. F. & N. Railway, or

H. A. JACKSON, G. F. & P. A., Spokane Wash.

H. BRANDT, C. P. & T. A., 7s1 W Riverside Ave Spokane, Wash

MINERAL ACT,
Certificate of Improvements.
NOTICE.

LITTLE RUTH Mineral Claim, situate in the Greenwood Mining Division of Yale District. Where located: In Deadwood Camp, adjoining the Moreen Mineral claim

TAKE NOTICE that I, Sydney M. Johnson, acting as agent for Frank J. Miller Free Miner's Certificate No. B 80502, Wm. M. Law, Free Miner's Certificate No. B 80518 and John Lucy Free Miner's Certificate No. B 86301, intend, sixty days from the date hereof, to apply to the Mining Recorder for a certificate of Improvements, for the purpose of obtaining a crown Grant of the above claim.

And further take notice that action, under section 37, must be commenced before the issuance of such Certificate of Improvements.

Dated this 3rd day of March, A. D., 1905.

SYDNEY M. JOHNSON

MINERAL ACT
Certificate of Improvements.
NOTICE.

"Superior" Mineral Claim, situate in the Greenwood Mining Division of Yale District. Where located: In Tripple Lake camp.

TAKE NOTICE that I, John Gray, Free Miner's Certificate No. B80551, intend, sixty days from the date hereof, to apply to to the Mining Recorder for a Certificate of Improvements, for the purpose of obtaining a Crown Grant of the above claim.

And further take notice that action, under section 37, must be commenced before the issuance of such Certificate of Improvements.

Dated this 17th day of April, A. D. 1905.

NOTICE.

In the matter of the Estate of Gus Schilling, late of Greenwood in the County of Yale, Free Miner, deceased.

NOTICE is hereby given that all creditors and others having claims against the estate of the said Gus Schilling are required, on or before the 1st day of June, 1905, to send by post or deliver the same to me at the Court House, Greenwood, B. C., with full particulars, and the full securities, if any, held by them, and further take notice that after such mentioned date I will proceed to distribute the assets of the deceased among the parties entitled thereto, having regard only to the claims of which I shall then have notice.

All parties indebted to the said estate are required to pay the amount of said indebtedness to me forthwith.

Dated this 28th day of April, 1905.

GEO. CUNNINGHAM,
Acting Cold Commissionor.

MINERAL ACT
Certificate of Improvements.
NOTICE.

No. 9 Mineral Claim, situate in the Greenwood Mining Division of Yale District. Where located: In Deadwood Camp adjoining the Buckhorn Mineral Claim.

TAKE NOTICE that I Sydney M. Johnson, acting as agent for Pat Hickey, Free Miner's Certificate No. B. 80496, Frank J. Miller, Free Miner's Certificate No. B 80502, Wm. M. Law, Free Miner's Certificate No. B, 80518, H. L. Morgan, Free Miner's Certificate No. B. 80448, and Duncan McIntosh, Free Miner's Certificate No. B85697, intend, sixty days from the date hereof, to apply to the Mining Recorder for a Certificate of Improvements for the purpose of obtaining a Crown Grant of the above claims.

And further take notice that action, under section 37, must be commenced before the issuance of such Certificate of Improvements.

Dated this 3rd day of March, A. D., 1905.

SYDNEY M. JOHNSON.

MINERAL ACT
Certificate of Improvements
NOTICE

"Robert I." Mineral Claim situate in the Greenwood Mining Division of Yale District. Where located: In Canyon Creek camp.

TAKE NOTICE that I. Isaac H. Hallett, Free Miner's Certificate No. B80140, intend, sixty days from the date hereof, to apply to the Mining Recorder for a Certificate of Improvements for the purpose of obtaining a Crown Grant of the above claim.

And further take notice that action under section 37, must be commenced before the issuance of such Certificate of Improvements.

Dated this 18th day of April, A. D. 1904.

li 6 24 — I. H. HALLETT.

MINERAL ACT.
Certificate of Improvements.
NOTICE.

"Putnam" and "Eureka Fractional" Mineral Claims, situate in the Greenwood Mining Division of Yale District. Where located; In South Deadwood Camp.

TAKE NOTICE that I, Isaac H. Hallett, as agent for John Matthews, Free Miner's Certificate No, B80483, intend, sixty days from the date hereof, to apply to the Mining Recorder for Certificates of Improvements, for the purpose of obtaining Crown Grants of the above claims.

And further take notice that action, under section 37, must be commenced before the issuance of such Certificate of Improvemente.

Dated this 22nd day of April, 1905.

I. H. HALLETT.

MINERAL ACT.
Certificate of Improvements.
NOTICE.

"Messina" Mineral Claim situate in the Greenwood Mining Division of Yale District. Where located: On Copper creek on Main Kettle river.

TAKE NOTICE that I, Isaac H. Hallett, as agent for Alfred Cameron, Free Miner's Certificate No. B86591, Edward Tennessen, Free Miner's Certificate No. B77157, and Charles Stooke, Free Miner's Certificate No. B80454, intend, sixty days from the date hereof, to apply to the Mining Recorder for a Certificate of Improvements, for the purpose of obtaining a Crown Grant of the above claim.

And further take notice that action, under section 37, must be commenced before the issuance of such Certificate of Improvements.

Dated this 1st day of April, A. D. 1905.

li 6 21 — I. H. HALLETT.

MINERAL ACT.
Certificate of Improvements.
NOTICE.

"Logan" Mineral Claim, situate in the Greenwood Mining Division of Yale District Where located: On Wallace Mountain adjoining the Duncan mineral claim.

TAKE NOTICE that I, Sydney M. Johnson Free Miner's Certificate No. B80515, and as agent for F. M Elkins, Free Miners Certificate No. B80536, and Thomas Murray, Free Miners Certificate No. B55599, intend, sixty days from the date hereof, to apply to the Mining Recorder for a certificate of Improvements, for the purpose of obtaining a Crown Grant of the above claim.

And further take notice that action, under section 37, must be commenced before the issuance of such certificate of improvements.

Dated this 29th day of March, A.D. 1995.

SYDNEY M. JOHNSON

NOTICE is hereby given that The Vancouver, Victoria and Eastern Railway and Navigation Company, will apply to the Parliament of Canada, at the present session thereof, for an Act declaring that the said company is and been since its railway was by 61 Victoria, chapter 89, declared to be a work for the general advantage of Canada, a company under the legislative jurisdiction of the Parliament of Canada and authorizing the company to construct and operate in extension of the undertaking already authorized a railway from Olivers on the line of the Victoria Terminal Railway and Ferry Company to the south bank of the Fraser River near Liverpool and to a connection with the Bridge over the Fraser River near Liverpool with power to connect with railways operating in the State of Washington and with the Vancouver, Westminster and Yukon Railway Company, The Victoria Terminal and Ferry Company and The New Westminster Southern Railway Company or any of them, and extending the time limited by the Acts respecting the company for the commencement and completion of its undertaking, and for other purposes.

Dated at Ottawa this 31st day of March, 1905.

McGIVERIN & HAYDON,
Solicitors for the applicants.

Corporation of The City of Greenwood

NOTICE is hereby given that the assersment roll for 1905, has been returned, and can be inspected by any person having an interest therein until the sitting of the Court of Revision. The first sitting of the Court of Revision on the said assessment roll will be held in the City Hall, Greenwood City, on Monday, the 29th day of May, 1905, at ten o'clock a. m. Any person desiring to make complaint against his or her assessment must give notice in writing to the Assessor, stating the ground of his or her complaint, at least 10 days before the said date.

G. B. TAYLOR,
C. M. C.

Greenwood, B. C., April 6th, 1905.

NOTICE OF FORFEITURE.

TO J. P. WELLS or to any person or persons to whom he may have transferred his interest in the Astro fractional mineral claim situated in the Greenwood Mining Division of Yale District.

YOU are hereby notified that I have expended the sum of $100.00 (one hundred dollars for assessment work on above mentioned claims, such being required and necessary to hold the same for the year ending 29th Dec. 1904, under the provisions of the Mineral Act and Amending Acts, and if at the expiration of ninety days from the date of the first publication of this notice in the "Boundary Creek Times" you fail or refuse to contribute your portion of such expenditure namely $25.63 due by you J. P. Wells, together with all costs of advertising, your interests in said mineral claim shall become vested in me (your co-owner (upon filing in the proper office in that behalf the affidavit required by section 4 of the "Mineral Act Amendment Act 1900."

Dated this 24th day of February, 1904.

S. H. STINGLEY.

MINERAL ACT.
Certificate of Improvements.
NOTICE.

Ruby Fractional Mineral claim, situate in the Greenwood Mining Division of Yale District. Where located: In Smith's Camp

TAKE NOTICE that we, George Cook, Free Miner's Certificate No. B85503, and M. McMynn, Free Miner's Certificate B85502, intend, sixty days from the date hereof, to apply to the Mining Recorder for a Certificate of Improvements for the purpose of obtaining a Crown Grant to the above claim,

And further take notice that action, under section 37, must be commenced before the issuance of such Certificate of Improvements.

Dated this 28th day of March, A. D. 1905.

MINERAL ACT.
Certificate of Improvements.
NOTICE.

"Fremont" Mineral Claim, situate in Greenwood Mining Division of Yale District. Where located: In Providence Camp, adjoining the "Providence" mineral claim.

TAKE NOTICE that we, Elizabeth Galloway and Robert Wood, Free Miner's Certificate Nos. B85756 and B85415, respectively, intend, sixty days from date hereof, to apply to the Mining Recorder for a Certificate of Improvements, for the purpose of obtaining a Crown Grant of the above claim.

And further take notice that action, under section 37, must be commenced before the issuance of such Certificates of Improvements.

Dated this 24th day of March, A. D., 1905.

MINERAL ACT.
Certificate of Improvements.
NOTICE.

"Garnet," "Garnet Fractional" and "Minneapolis Fraction" Mineral Claims, situate in the Greenwood Mining Division of Yale District. Where located: "Garnet" and "Garnet Fractional" in Smith's Camp; "Minneapolis Fraction" in Deadwood Camp.

TAKE NOTICE that I, Isaac H. Hallett, as agent from for Kenneth B. Frith, Free Miner's Certificate No. B85629, intend, sixty days from the date hereof, to apply to the Mining Recorder for Certificates of Improvements, for the purpose of obtaining Crown Grants of the above claims.

And further take notice that action, under section 37, must be commenced before the issuance of such Certificates of Improvements.

Dated this 15th day of March, A. D. 1905.

I. H. HALLETT.

MINERAL ACT.
Certificate of Improvements.
NOTICE

"American Eagle" Mineral Claim, situate in the Greenwood Mining Division of Yale District. Where located: In Skylark camp.

TAKE NOTICE that I, John P. McLeod, Free Miner's Certificate No. B85652, as agent for John B. Desrosiers, Free Miner's Certificate No. B85539, intend, sixty days from the date hereof, to apply to the Mining Recorder for a Certificate of Improvements for the purpose of obtaining a Crown Grant of the above claim.

And further take notice that action, under section 37, must be commenced before the issuance of such Certificate of Improvements.

Dated this 8th day of March, A.D. 1905.

J. P. McLEOD.

LICENCE TO AN EXTRA-PROVINCIAL COMPANY.

"COMPANIES' ACT, 1897."

CANADA:
PROVINCE OF BRITISH COLUMBIA.
No. 259.

THIS IS TO CERTIFY that "The Montreal and Boston Consolidated Mining and Smelting Company, Limited," is authorized and licensed to carry on business within the Province of British Columbia, and to carry out or effect all or any of the objects of the company, to which the legislative authority of the Legislature of British Columbia extends.

The head office of the company is situate at Toronto, in the Province of Ontario.

The amount of the capital of the company is seven million five hundred thousand dollars, divided into one million five hundred thousand shares of five dollars each.

The head office of the company in this Province is situate at Greenwood, and Arthur Murdoch Whiteside, Barrister-at-law, whose address is Greenwood, is the attorney for the company.

Given under my hand and seal of office at Victoria, Province of British Columbia, this 2nd day of May, one thousand nine hundred and five.

[L. S.] S. Y. WOOTTON,
Registrar of Joint Stock Companies.

The following are the objects for which the company has been established:—

To carry on the business of mining and smelting, and also to manufacture and deal in iron, stone, manganese, coal, coke, copper, oil and other minerals, timber and lumber, and to manufacture and deal in the products thereof and the manufactured articles in which such products are utilized, and also to construct, maintain and operate buildings, machinery, engines, cars, docks, bridges, elevators, canals and other waterways and other works; to apply for, purchase, lease or otherwise acquire patents and patent rights, trade marks, improvements, inventions and processes, and to exercise, develop and grant licenses with respect thereto; and (b) for the said purposes:

1. To acquire by purchase, lease or otherwise, and upon such terms and conditions as may be agreed upon, real and personal property and estates, and interests therein, including quarries, mines, wells, water powers, lakes, ponds, streams and watercourses:

2. To acquire by lease, purchase or otherwise, and upon such terms and conditions as may be agreed on, rights, powers, concessions, privileges and franchises, to enable the company properly to exercise and carry on all or any of the rights, powers, concessions, privileges, franchises and objects of the company:

3. To acquire by purchase, subscription or otherwise, and to hold and dispose of stocks, bonds or any other obligations of any corporation formed for, or then or theretofore engaged in or pursuing any one or more of the kinds of business purposes, objects or operations above mentioned, or owning or holding any property of any kind hereinbefore described, or of any corporation owning or holding the stocks or obligations of any such corporation:

4. To enter into any arrangement for sharing profits, union of interests or co-partnership with any person or company carrying on, or about to carry on, any business or transaction which may be of benefit to the company hereby incorporated:

5. To hold for investment or otherwise to use, sell or dispose of, and to guarantee any stock bonds or other obligations of any other corporation:

6. To aid in any manner any corporation whose stocks, bonds or other obligations are held or are in any way guaranteed by the company, and while owner of any such stocks, bonds or other obligations to exercise all the rights, powers and privileges of ownership thereof, and to exercise any and all voting power thereon:

7. To acquire and carry on all or any part of the works, property, franchises, and to undertake any liabilities of any person, firm, association or company engaged in or pursuing any one or more of the kinds of business, purposes, objects or operations above indicated, or possessed of property suitable for the business purposes of the company hereby incorporated, and as the consideration for the same to pay cash or to issue any shares, stock, debentures, bonds or obligations of the company hereby incorporated:

8. To sell, assign, transfer and convey to any persons or corporations having power to acquire the same, and on such terms and conditions and for such considerations as may be agreed on all, or from time to time, any of the works undertaking, real and personal properties, rights, powers, concessions and privileges of the company:

9. To do all acts and exercise all powers, and carry on all business incidental to the due carrying out of the objects for which the company is incorporated and necessary to enable the company to profitably carry on all or any of its undertakings. 36-39.

MINERAL ACT.
Certificate of Improvement.
NOTICE.

"Gold Standard" Mineral Claim, situate in the Greenwood Mining Division of Yale District. Where located: On Cranberry creek.

TAKE NOTICE that I, Albert E. Ashcroft, acting as agent for W. M. Law, Free Miner's Certificate No. B80578, A. L. Piper, Free Miner's Certificate No. B62040, and Robert Mathison, Free Miner's Certificate No. B85660, intend, sixty days from the date hereof, to apply to the Mining Recorder for a Certificate of Improvements for the purpose of obtaining a Crown Grant to the above claim.

And further take notice that actions, under section 37, must be commenced before the issuance of such certificate of improvements.

Dated this 4th day of March, 1905

Li510 — ALBERT E. ASHCROFT, P.L.S.

MINERAL ACT.
Certificate of Improvements.
NOTICE.

"La Tour" mineral claim, situate in the Greenwood Mining Division of Yale District. Where located: In Copper Creek camp.

TAKE NOTICE that I, Isaac H. Hallett as agent for Kenneth C. B. Frith, Free Miner's Certificate No. B55359, and Charles Elting Merritt, Free Miner's Certificate No. B80141, intend, sixty days from the date hereof, to apply to the Mining Recorder for a Certificate of Improvements, for the purpose of obtaining a Crown Grant of the above claim.

And further take notice that action, under section 37, must be commenced before the issuance of such Certificate of Improvements.

Dated this 18th day of April, A. D. 1904.

Li5 10 — I. H. HALLETT.

Dissolution of Partnership.

Notice is hereby given that the partnership heretofore subsisting between Bruce Craddock and R. A. Nicholson, as hotel keepers at Greenwood, B. C., is dissolved by mutual consent.

All debts due the said firm are payable to R. A. Nicholson, who assumes all liabilities against the firm.

Greenwood, B. C., May 1st, 1905.

BRUCE CRADDOCK.
R. A. NICHOLSON.

You will save money by buying you furniture and stoves from H. J. Clint, Copper street.

ISSUE No. 37 MAY 19, 1905

SUPREME COURT.

Just One Case Before the Court. the Others Being Tried in Nelson.

An assize court was held in the court house, Greenwood on Tuesday last, his lordship, Mr. Justice Martin presiding.

Court was opened at 11 o'clock by Sheriff Kerman of Grand Forks, when the following grand jurors answered to their names and were sworn by Registrar Cunningham: W. Allison (foreman), W. G. H. Belt, Proctor Joiner, Jas. McCreath, W. F. Proctor, Greenwood; J. R. Ferguson, Midway; W. Crutz, Wm. Dinsmore, J. W. Jones, Wm. Graham, A. D. Morrison, J. L. Manley, and H. T. McCallum, Grand Forks.

His lordship expressed his pleasure at the general air of prosperity throughout the province and particularly the mining industry, in which he took a very great interest. He had visited the mines at Phoenix on Tuesday and was very much impressed with the extensive mining operations being carried on there. He informed the grand jury that there was only one case, that of Johnson, charged with theft of timber from a mineral claim, which would come before them for consideration. After explaining the legal phases of the case to the grand jury, the judge left the bench and court was adjourned until 2 o'clock.

The grand jury found "no bill" against Johnson and the prisoner was discharged and the court adjourned.

K. OF P. GRAND OFFICERS.

At the meeting of the Grand Lodge, K. of P., held in New Westminster last week the following officers were elected:

P. G. C., A. G. Ferguson, New Westminster; G. C., Geo. Johnson, Nanaimo; G. V. C., Wm. Irvine, Nelson; G. P., G. T. Mallory, Kamloops; G. K. of R. and S., E. Pferdner, Victoria; G. M. of F., Thos. Walker, Victoria; G. M. and A., J. Hammer, Grand Forks; G. I. G., Ha. Brown, Revelstoke; G. O. G., R. H. Townley, Vancouver; Grand Rep., Noble Binns, Trail; C. F. Nelson, New Denver.

METHODIST CONFERENCE.

At the Methodist church conference held at Vancouver last week, Rev. J. A. Wood, of Salmon Arm, was elected president. In this district the following are the persons who will, for the next three years, give spiritual advice to the people of the respective towns in which they are stationed:

Nelson—W. W. Baer.
Kaslo—S. J. Green.
Sandon—H. J. Hastings, transferred from Hamilton conference.
Rossland—J. D. P. Knox.
Grand Forks—E. Manuel.
Greenwood—F. A. Magee.
Phoenix—C. W. Whittaker.

A PROTEST.

To the Editor: In a recent visit to Greenwood, during the session of the supreme court, I had the honor of an introduction to Judge Martin. In the conversation that followed I addressed the gentleman as "Mr. Martin," and was immediately corrected with "Mr. Justice Martin, if you please." Of course I knew the gentleman was a justice. All judges of the supreme court are justices, Everybody knows that. People on the coast think we're all fools up here. Yours truly,

Subscriber.

A Good Family Liniment.

Every family should be supplied with a bottle of Chamberlain's Pain Balm. For cuts, bruises, burns, scalds and similar injuries, which are of frequent occurrence, there is nothing so good. It soothes the wound and not only gives instant relief from pain but causes the parts to heal in about one-third the time required by the usual treatment. As it is an antiseptic all danger from blood-poisoning is avoided. Sold by all druggists.

Estray Notice.

A buckskin horse, with black mane and tail, came into my place—the Hozer ranch, Rock creek mountain—last January. Branded on right shoulder with figure two, with a crook on lower end of figure. Weight about eight hundred pounds. Owner can have same by paying for his keep and advertising, otherwise he will be sold. D. McPHERSON.

Dated this 18th day of May, 1905.

MINERAL ACT 1896.

Certificate of Improvement.

NOTICE.

"San Juan" and "Champion Fractional" Mineral Claim situate in the Greenwood Mining Division of Yale District. Where located: In Providence camp.

TAKE NOTICE that I, Isaac H. Hallett, Free Miner's Certificate No. B88584, for myself, and as agent for Joseph Martin, Free Miner's Certificate No. B80568, intend, sixty days from the date hereof, to apply to the Mining Recorder for Certificates of Improvements, for the purpose of obtaining Crown Grants of the above claims.

And further take notice that action, under section 37, must be commenced before the issuance of such Certificate of Improvements.

Dated this 4th day of March A. D., 1905.

L15 10 I. H. HALLETT.

You can save money by buying your WALL PAPER at Smith & McRae's.

No Time Equal to the Present

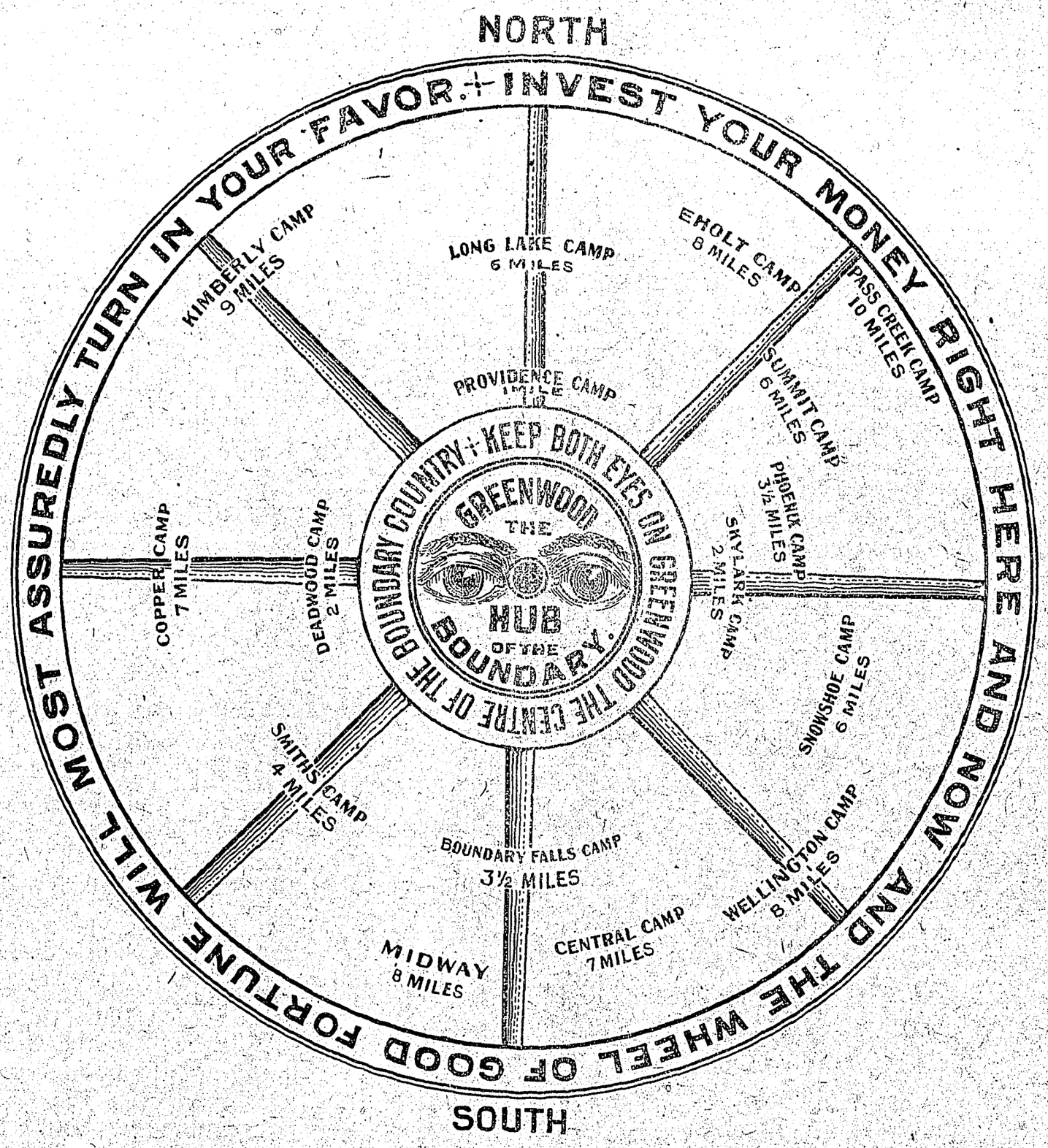

Never in the history of the Boundary has the district had a brighter outlook than today. With the successful development of the immense large bodies of low grade ore and the enlarged and much improved facilities for treating at a very small cost, the continued opening up of new high grade properties and their successful and profitabl operation has made the Boundary famous as a mining centre, and every day adds more to the list of new finds and bigger values. It is readily admitted that Greenwood is the Eldorado of the Boundary with all roads leading thereto, and surrounded as it is, with such magnificent resources is destined in a few years to be a second Butte. If you therefore want to participate in its future prosperity, now is the time to invest both in mines and real estate. For **NINETY DAYS** we intend giving you a chance to make a safe and profitable investment. Every lot we own will be put on sale at rock bottom prices during the above period. Prices ranging from $50.00 up, at terms to suit the purchaser. Make your selection and make it early.

RALPH SMAILES,

AGENT FOR THE GREENWOOD TOWNSITE COMPANY.

Synopsis of Regulations Governing the Disposal of Dominion Lands within the Railway Belt in the Province of British Columbia.

A LICENSE to cut timber can be acquired only at public competition. A rental of $5 per square mile is charged for all timber berths excepting those situated West of Yale for which the rental is at the rate of 5 cents per acre per annum.

In addition to the rental, dues at the following rates are charged :—

Sawn lumber, 50 cents per thousand feet B.M.

Railway ties, eight and nine feet long, 1½ and 1¾ cents each.

Shingle bolts, 25 cents a cord.

All other products, 5 per cent on sales.

A license is issued so soon as a berth is granted but in unsurveyed territory no timber can be cut on a berth until the licensee has made a survey thereof.

Permits to cut timber are also granted at public competition, except in the case of actual settlers, who require the timber for their own use.

Settlers and others may also obtain permits to cut up to 100 cords of wood for sale without competition.

The dues payable under a permit are $1.50 per thousand feet B. M., for square timber and sawlogs of any wood except oak; from ½ to 1½ cents cents per lineal foot for building logs; from 12½ to 25 cents per cord for wood; 1 cent for fence posts; 3 cents for railway ties; and 50 cents per cord on shingle bolts.

Leases for grazing purposes are issued for a term of twenty-one years at a rental of two cents per acre per annum.

Coal lands may be purchased at $10 per acre for soft coal and $20 for anthracite. Not more than 320 acres may be acquired by one individual or company.

Royalty at the rate of 10 cents per ton of 2,000 pounds is collected on the gross output.

Entries for land for agricultural purposes may be made personally at the local land office for the district in which the land to be taken is situated, or if the homesteader desires, he may, on application to the Minister of the Interior at Ottawa, the Commissioner of Immigration at Winnipeg, or the local agent for the District, within which the land is situated, receive authority for some one to make entry for him.

A fee of $10 is charged for a homestead entry.

A settler who has received an entry for a homestead, is required to perform the conditions connected therewith under one of the following plans:—

(1) At least six months' residence upon and cultivation of the land in each year during the term of three years.

It is the practice of the Department to require a settler to bring 15 acres under cultivation, but if he prefers he may substitute stock; and 20 head of attle, to be actually his own property, with buildings for their accommodation, will be accepted instead of the cultivation.

(2) If the father (or mother, if the father is deceased) of any person who is eligable to make a homestead entry under the provisions of the Act, resides upon a farm in the vicinity of the land entered for by such person as a homestead, the requirements of the Act as to residence prior to obtaining patent may be satisfied by such person residing with the father or mother.

(3) If the settler has his permanent residence upon farming land owned by him in the vicinity of his homestead, the requirements of the Act as to residence may be satisfied by residence upon the said land.

Application for a patent should be made at the end of three years before the local agent, sub-agent or a homestead inspector.

Before making an application for a patent, the settler must give six months' notice in writing to the Commissioner of Dominion Lands at Ottawa, of his intention to do so.

W. W. CORY,
Deputy of the Minister of the Interior.

Ottawa, February 4th, 1905.

A Safe Cough Remedy for Children.

In buying a cough medicine for children never be afraid to buy Chamberlain's Cough Remedy. There is no danger from it and relief is always sure to follow. It is especially valuable for colds, croup and whooping cough. For sale by all druggists.

NOTICE OF FORFEITURE.

To John Nelson, J. A. Munson and H. Magnnson or to any person or persons to whom they may have transferred their interest in the Morning Glory and Rainstorm Mineral Claims situate on Cedar Creek, main Kettle River, in the Greenwood Mining Division of Yale District.

You are hereby notified that we have expended the sum of $400 for work on the above mentioned claims and $10 for recording the same for assessment work for two years, such being required and necessary to hold said claims for the years ending the 6th of June, 1903 and 1901, under the provisions of the Mineral Act and Amending Acts and if at the expiration of ninety days from the date of first publication of this notice in the Boundary Creek Times, you fail or refuse to contribute your portion of such expenditure together with all costs of advertising, your interest in said mineral claims shall become invested in us, your co-owners, upon filing in the proper office in that behalf the affidavit required by section 4 of the "Mineral Act Amending Act, 1900."

Dated 3rd March, 1905.

CHARLES E. JOHNSON.
JOHN BERGMAN.

RIVERSIDE DAIRY

O. S. FLOYD, Proprietor.

PURE MILK AND CREAM

Delivered Daily to any part of the city.

Good Healthful Sport

at

Capt. Swain's

Bowling Alley....

Clarendon Block, Copper Street.

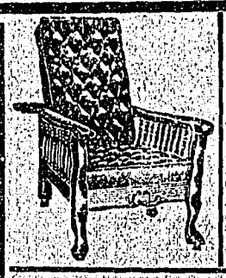

WHO WAS MORRIS?

We don't know his full pedigree but he had ideas of his own - - - - -

ABOUT COMFORT

and invented the chair above illustrated, probably the most popular piece of furniture made.

—PRICES IN—

Denim $9.00, Tapestry $10.00.

Tapestry—best quality $12.00.

Moquette $15.00. Leather $18.00.

Weiler Bros.

COMPLETE HOUSE FURNISHERS

VICTORIA, B.C.

A SIGNIFICANT TRADE MARK

Indelibly branded on the sole of all "LECKIE BOOTS." It stands for "better footwear for the same money"—honest western footwear, made by western people for western trade. They are all leather and built for service, without sacrificing appearance. Ask your dealer for "LECKIE BOOTS," and look for the above trade mark on the sole. : : :

Manufactured by

J. LECKIE & CO. LTD.

VANCOUVER, B. C.

Suit Case Free!

In order to establish customers throughout the western country we are giving FREE with every Suit order a Handsome Suit Case which we ship the Suit in.

Suits Made to Order $12 Up

Your choice of a variety of colorings and weaves including all the newest patterns. All trimmings are the very best. Fit and workmanship guaranteed. Pants made to order $3 up, and other garments at correspondingly low prices. All Clothes made exactly to your measure, subject to inspection and return if not satisfactory. Self Measuring Chart and Samples of Cloth free. Address:

A. BREMNER, CARP, ONT.

MIDWAY NOTES.

Mrs. Kerr is visiting friends in Greenwood.

J. E. Salter, of the Spokane, visited Greenwood, Monday.

An effort is to be made to rebuild the Presbyterian church, recently burned.

Wadds Bros., photographers, are "takin' picturs" of the residents and their residences.

H. Bunting, of Greenwood, is building the Dominion disinfectant tank here. It will be completed in about two weeks.

C. L. Thomet has rented the Oakland hotel building to Grand Forks parties, who will shortly open it up for business.

S. A. Crowell, of the Crowell house, intends opening a livery barn shortly, in connection with the Royer stage line from Phoenix to Hedley.

Spencer Bennerman is doing assessment work on the Bellflower, near Bear Lake, in Summit camp. The claim has had four assessments done on it and surveyed, and will be crown-granted this year.

J. J. Cameron, who built the first hotel in Poplar, during the excitement there, and made a pile of cash, is here waiting for the railway construction to commence, when he expects to start business at some point along the line.

Great inconvenience is being caused through the government not having a veterinary inspector here. Often delays of two or three days are caused before the inspector can come over from Grand Forks. A veterinary inspector should be located at Midway, as there are often as high as twenty outfits here in a day for inspection.

Sunday last Albert Irving was drowned in the Kettle river, about four miles from here. He and his brother, James, and Otto Hanson were in a boat which capsized. S. Cannon, who was near by, succeeding in saving James Irving, and Otto Hanson managed to reach shore without assistance. The river is being dragged to recover the body of the drowned man. Albert N. Irving was about 25 years of age, and was a native of Nova Scotia.

ART SQUARES

The Kanata, Acme and Vitor Art Squares are best made both in pattern and durability. We are overstocked in this line and must clear them out. They are all this seasons patterns and are in sizes 7½ x 9 up to 12 x 12 feet, will fit most any room. In price they range from

$4.00 to $15.00

RED FRONT FURNITURE STORE

A. L. WHITE & CO., Proprietors.

H. BUNTING

CONTRACTOR AND BUILDER

Dealer in Sash, Doors, Turned Work and Inside Finish, Etc.

ESTIMATES FURNISHED.

GREENWOOD, : B. C.

S. A. Grierson

HOUSE SIGN and ORNAMENTAL PAINTER

Nice Stock of Wall Paper to choose from

Opposite the B. C. Hotel in Building formally occupied by the Postoffice. Phone 15.

Greenwood, B. C.

ITEMS FROM PHOENIX.

Building operations at Phoenix are lively these days. Consequent upon the increased payroll of the camp a number of private residences are being put up. Alderman Marshall, who has been on a visit to the Old Country, is expected home any day, and the announcement has already been made that on his return work will be started immediately on the construction of a three-story frame hotel. The new building will replace the Brooklyn hotel, destroyed by fire. C. W. H. Sansom, architect, formerly of Greenwood and now residing in Spokane, has prepared the plans. The hotel will have a frontage on Dominion avenue, Phoenix street and the Great Northern railway depot. The cost will be $20,000 furnished.

Alderman L. Y. Birnie is having completed a frame business block on Knob Hill avenue, and an addition is being put to the McHale block. The Miners' union is negotiating for a more central site for their new hall. The Mint hotel is to be enlarged. Danny Deane has moved into the Marsh block on Dominion avenue and fitted the place up as an hotel. It will be known as the Deane hotel.

Fully $10,000 will be expended this year by the Great Northern Railway company on street improvements. The work will be done on Church and School streets and Dominion avenue. These thoroughfares are to be regraded and broadened.

The Golden Eagle claim, adjoining the Stemwinder, has been surveyed into blocks and lots and is now on the market Judge Williams, who represents the owners, reports the sale of fifteen lots. Several residences have been completed, and as soon as lumber is available, it is the intention of purchasers to erect homes. A waterworks system is to be installed and the streets graded. Situated as the addition is, on the sunny side of the gulch, commanding an excellent view of the entire city, Golden Eagle addition promises in the years to come to be the residential section of Phoenix.

PRIZES FOR SCHOOLS.

NEW WESTMINSTER, May 18.—A British Columbia school exhibit is to be made one of the features of the Dominion Exhibition. The educational advantages enjoyed by residents of this province, with various samples of results, will be shown to people from other parts of the world, and in order that the display may be on as large a scale as possible, it is necessary that teachers and pupils begin at once to prepare exhibits. Handsome prizes will be offered for collective displays and for individual work. These will include products of manual training, kindergarten, brush work, penmanship, drawing, composition, etc. The minister of education, who is deeply interested in the proposed exhibit, has been asked to permit the superintendent of education to take charge of it.

Chamberlain's Cough Remedy the Very Best.

"I have been using Chamberlain's Cough Remedy and want to say it is the best cough medicine I have ever taken," says Geo. L. Chubb, a merchant of Harlan, Mich. There is no question about it being the best, as it will cure a cough or cold in less time than any other treatment. It should always be kept in the house ready for instant use, for a cold can be cured in much less time when promptly treated. For sale by all druggists.

To Rent.

Furnished house in a desirable location. Parties renting can have use of piano and sewing machine if desired. Apply at THE MART.

Eggs for Hatching.

Single and Rose comb White Leg horn. Also White Wyandotte. Apply box 282, city.

Greenwood Barber Shop

THE LEADING TONSORIAL PARLOR IN THE CITY

BATHS 25 CENTS

WM. FRAWLEY, : : Prop.

CALL UP A 86

STAR BAKERY

Where there is always on hand a good supply of

HOME MADE BREAD, CAKES, BUNS, Etc.

Fresh Stock of Groceries always kept. Phone us your order.

THE GREENWOOD ELECTRIC CO. LIMITED.

Electric current supplied for Power, Lighting, Heating and Ventilating. Power furnished for Hoisting and air-compressing plants, with an absolute guarantee of continuous power service for operating. : : : :

Get Our Rates. We Can Save You Money

LISTEN!

WE WANT YOUR TRADE

and are always wide awake to satisfy your wants--not like the policemen who sleeps his shift through.

For a Good Dinner or Short Order ...Try The...

...WINDSOR CAFE...

HARRY COUTTS, Proprietor

Have You?

Made that resolution to begin the new year right by buying your Meats, Fish, Etc. at the UNION MEAT MARKET.

Call up 'PHONE 20 That's us

J. P. FLOOD, Prop.

CALL AND SEE

FREDERICK W. MC LAINE

ABOUT THAT ACCIDENT AND SICK INSURANCE

In the largest Accident and Sickness Corporation in the world. Has paid over $900,000.00 in claims in Canada during the past eight years.

T. M. GULLEY & CO.

DEALERS IN

FURNITURE, & CARPETS,

LINOLEUMS, ETC.

COPPER STREET, GREENWOOD.

WINDSOR HOTEL

ERNEST J. CARTIER, Proprietor.

Finest Furnished House in the Boundary

Steam Heated. Lighted throughout with electric lights. We offer special inducements to travellers as we have the finest sample rooms in the city. Our bar excells all others.

WALL PAPERS

We will be pleased to furnish estimates for Wall Papers for any kind of room, large or small.

Largest variety of patterns to select from in the Boundary. It will pay you to see our stock if you contemplate doing papering.

Coles & Frith

TOWN TOPICS

Born to Mr. and Mrs. Homer Wells on the 12th inst., a girl.

Miners' licenses expire on the 31st May. Don't say you forgot

J. Crammer, of Phoenix, was the guest of Miss Dynes last Sunday.

R. G. Sidley, customs officer at Sidley, B.C., was in the city this week.

D. Tamblyn has assumed the duties of Dominion veternary at Grand Forks.

Jas. Cunningham and Mrs. Cunningham, of Summit camp, spent Sunday in the city.

Mr. Justice Martin, of Victoria, came in on Monday's train to hold assize court here.

Mayor Rumberger, of Phoenix, is in the city attending the sitting of the supreme court.

The bicycle offered by Miss Manchester was won by C. McGilvery, holding ticket No. 101.

Mrs. R. G. Mowat, of Nelson, is spending a few weeks in the city visiting her sister-in-law, Mrs. R. E. Stevens.

Nat Darling, traveling for the Mainland and British Lion cigars, manufactured in Vancouver, was in the city Tuesday.

Duncan McPherson of Maude, B. C., was in the city Wednesday, having been summoned as a juror for the sitting of the court.

The Canadian Bank of Commerce has opened a branch at Penticton. This is an indication that there will be a large increase of business at that point.

The police magistrate held a reception at the city hall yesterday. A large number of householders called and paid their respects and also their cash.

Last week, Jas. McCreath, Jr., while up at the Silver Cloud mine, severely cut his foot in chopping a tree down. Eight stitches were required to close the wound.

R. D. McKenzie, who has been in the camp for a number of years, left Wednesday for Marble Mountain, N. S., his old home, where he will visit for some time.

Wellington Elson was taken to the Sisters' hospital, Monday, suffering from pneumonio. His many friends in the city hope to see him out and well in a few weeks.

Owing to the absence of Mayor Naden and Aldermen Bunting and McNeill there was no meeting of the city council Monday night. A meeting will be held next Monday.

The highest scores so far this month for the prizes offered at the bowling alley are Bishop 211, Potter 201, Leamy 201, and Coles 200. The score of 211 will probably be beaten before the end of the month.

Wm. Densmore and P. T. McCallum, of Grand Forks, called at The Times office. Tuesday, being here to attend the sitting of the supreme court. They report great activity in mining at Franklin camp on the North Fork of Kettle river.

H. B. DeVeber, manager of the Nelson branch of the Bank of Montreal, returned from the Similkameen Sunday and went on to Nelson Monday. Mr. DeVeber did not state whether the Bank of Montreal would open a branch in the Similkameen or not.

Geo. E. Winkler returned Sunday from a visit to the camps on the West Fork of the Kettle river, where he went to gather material for an article for the B. C. Mining Record on the mineral resources of that section. He left on Tuesday's stage for Princeton, where he will open a real estate and mining brokerage office. — Kelowna Clarion.

John Gillan, of Hedley, is in the city. He has purchased a plant and will open a bottling works in the metropolis of the Similkameen. Jack was one of the old-time prospectors of the Boundary, and it is hoped he will have even greater success in the manufacture of iron brew and fizz producers than he had in prospecting.

At Wednesday night's meeting of the K. of P., Grand Representative Murray reported on proceedings of grand lodge held in Westminster. The order is prosperous throughout the province, and there has been a considerable increase in membership during the past year. K. C. B. Frith was reappointed district deputy for Greenwood.

Considerable enthusiasm is manifest in ping-pong circles over the possibilities of the game for the coming season, caused by probable acquisitions to the ranks of votaries of this very exciting recreation. It is, perhaps, not outside the realm of possibilities that before the seasou is over the City of Greenwood will be as far famed for its tennis players as the Boundary district is for its ore bodies.

Percy Godenrath, representing The Week, a Victoria publication, is in the city in the interests of his paper and writing up the resources of the district. Mr. Godenrath was press correspondent in Greenwood for nearly a year in 1899 and 1900, and is familiar with mining as well as the other resources of the district. Arrangements are being made by persons interested in mining to indnce Mr. Goderrath to locate here and furnish reliable mining news to outside papers.

Saturday night a thief entered the store of N. H. Lamont and stole a bicycle and a bicycle lamp, the former valued at $75 and the latter at $5. Entrance was gained by forcing the rear door. The thief took all the necessary tools with him for adjustment and repairs of the machine. He is now probably in the "Land of the Free," perfectly satisfied with having done up a Canuck. The police were put on to the trail but the scent was all taken up by other perfumes.

Boundary Eagles are preparing to have the time of their lives on the occasion of the annual meeting of the grand lodge of the province, which occurs this year June 5th, 6th and 7th, at Grand Forks. Something like 250 or 300 delegates are expected from all over British Columbia, and the birds of Grand Forks, Phoenix and Greenwood propose to make things pleasant for them. One item on the program will be a special train to Phoenix, and when a couple of hundred flyers reach there there is likely to be things doing in the place where the mines are.

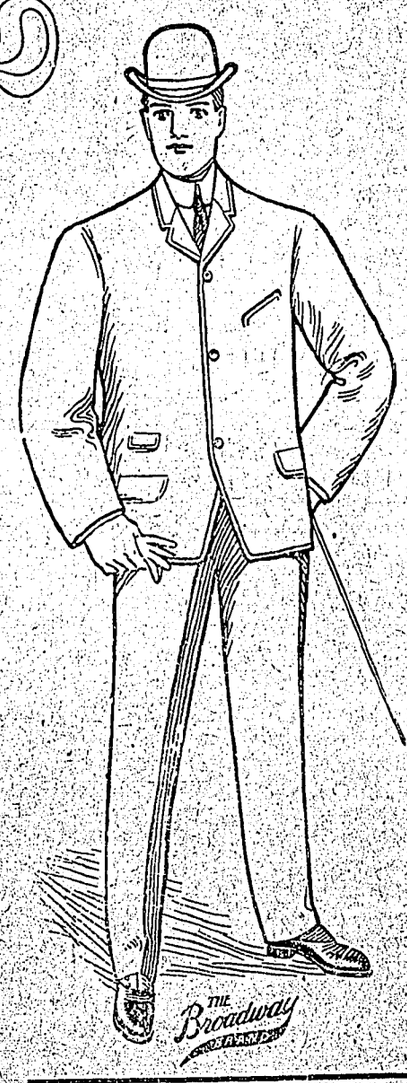

"BROADWAY" CLOTHING

STYLISH
HIGH GRADE
ATTRACTIVE DESIGNS

It will be decidedly to your interest if you are contemplating the purchase of a Spring or Summer Suit to examine our large new stock of "Broadway Brand" Clothing. Among them are some rather striking patterns, yet refined. In fact our whole range is full of attractive designs and styles.

FOR $12.00

We can fit you with one of these high grade summer suits giving you a better fit and neater in design and workmanship than you can be fitted elsewhere. **We are Leaders in Clothing.**

THE Russell-Law-Caulfield COMPANY, LIMITED.

Dealers in Shelf and Heavy Hardware, Groceries, Chinaware, Etc.

NO ONE NEED SUFFER

from headaches or nervousness, which is often caused by overworked or strained eyes.

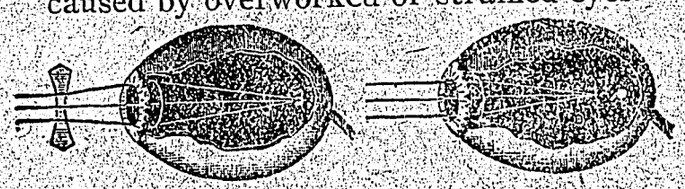

The remedy is the wearing of properly fitted glasses, which we can supply you at comparatively little cost. The examination, which we guarantee will be accurate, is free.

White Bros. — IF YOU GET IT FROM WHITE IT'S RIGHT. — Dispensing Chemists.

On Tuesday morning as C. Æ. Shaw was getting into his rig at Voigt's camp, a wild, partly-broken horse plunged madly and ran away, throwing Mr. Shaw out and injuring him badly. Mr. Voigt immediately sent for medical aid, which, in the absence of Dr. Schon from Princeton, was not to be obtained nearer than Hedley. On receipt of the news here, Dr. McEwen and Dr. Schon, who was in Hedley at the time, started for Voigt's camp and at time of going to press had not returned. Mr. Voigt, who was seen by the Gazette, was of the opinion that the injuries were very serious.—Hedley Gazette.

W. McCormick, one of the original owners of the Mother Lode, and now ranching on the Kettle river near Rock creek, is in the city this week, under a doctor's care.

C. M. Crouse returned Friday last from a business trip to Montreal, consulting with the members of the Midway company in reference to their policy in the event of railway construction being commenced from that point this season by the Great Northern and Midway and Vernon railways.

The local lodge of Odd Fellows has had a busy week. Tuesday two candidates received the first degree, and on Thursday evening a special meeting was held to catch up with the degree work which the lodge has been unable to attend to at the regular meetings.

In the police court yesterday two bartenders were fined $50 each for furnishing liquor to an intoxicated person. The magistrate said it was his intention to put a stop to the practice of saloonkeepers "blowing people in" and when they were drunk and broke putting them out on the street to make an exhibition of themselves. The hotelmen should put their customers in bed when they became drunk, thus protecting them when they were incapable of protecting themselves.

NOTICE.

Application for Transfer of Liquor License

Notice is hereby given that thirty days after date we will apply to the Board of Licensing Commissioners of the City of Greenwood for a transfer of liquor license held by us for the Clarendon hotel, copper street, situated on lots 13 and 14, in block 12, City of Greenwood, to R. A. Nicholson.

BRUCE CRADDOCK.
R. A. NICHOLSON.

Dated this 18th day of May, 1904.

SPECIAL NOTICES

First-class Side Saddle for sale at a bargain. D. C. McRae.

Furnished cabin for rent at Boundary Falls. H. J. Clint, Copper street.

For Sale—First-class piano, less than half price. For particulars apply to Wm. Fleming.

Floor Lac is the latest thing in floor finishes, no varnish required. For sale at Russell-Law-Caulfield Co.

Wanted - Second hand cook stoves. Highest price paid. All kinds of second hand goods bought. O I C, A. L. White & Co.

For Sale Cheap, a new 3 roomed house in Anaconda, and lot, well fenced, good chicken house, good spring water. Apply R. G. Penson, Anaconda

WALL PAPER

LATEST STYLES
BEST VALUES
LARGEST VARIETY

Let us give you an estimate and show you how cheaply your old rooms can be made new, fresh and clean. Or enough paper for a room for $1.00 and put it on your self.

25 per cent off on all last Years Stock.

SMITH & McRAE

FINER SOAPS FOR REFINED PEOPLE

GOOD SOAP IS A GOOD THING, POOR SOAP IS WORSE THAN POOR, IT IS INJURIOUS.

We have a very fine line of good soaps, all made from pure vegetable oils and glycerine and containing the smallest possible portion of alkali, perfumed and not perfumed.

Quality High. **Price Low.**

Genuine Shell Brand Castile Soap 3 Bars for $1.00.

THOMAS DRUG CO., LTD.