Legislature 1905 Library

Boundary Creek Times.

Library Legislative Assembly JUN 14 1907 VICTORIA, B. C.

VOL. 11 GREENWOOD, B. C., FRIDAY, JUNE 7, 1907. No. 49

..FINE..
Toilet Goods

PERFUMES,
NEW ODORS NEW GOODS
FLORAL COLD CREAM,
TALCUM POWDERS,
VIOLET WITCH HAZEL,
VIOLET AMMONIA,
BATH POWDERS,
TOOTH PREPARATIONS,
SPONGES, BRUSHES.

We have the Finest Goods in these lines.

THOMAS DRUG CO., LTD.

Clearance Sale
Men's and Boys' Furnishings
We have decided to clear out our entire stock of Men's and Boys' Furnishings, to accomplish our end quickly, we will reduce our prices on these lines, to less than manufacturers prices. Don't miss this opportunity of purchasing first class goods at discounts varying from
Thirty to Sixty Per Cent.
Remember: Everything for men and Boys to wear at less than wholesale cost.
TERMS CASH.
RENDELL & CO
Women's Goods
Men's Goods

DON'T TRUST YOUR WATCH
IN THE HANDS OF AN INEXPERIENCED PERSON. IF THERE IS SOMETHING WRONG WITH IT BRING IT TO A PRACTICAL WATCHMAKER. OUR SPECIALTY IS WATCH REPAIRING.
OUR WORK IS GUARANTEED
A. LOGAN & CO.
Copper Street Greenwood

W. Elson
MERCHANT TAILOR
COPPER STREET GREENWOOD

TALE OF THE NORTH

An Interesting Contribution

COMES FROM FORT GEORGE

Telling of the Country, the People, the Customs and the Opportunities.

FORT GEORGE, May 27, 1907.

To Editor Boundary Creek Times:

A few hints to the traveling public hitherward may not come amiss at this time of the early travel toward the mecca of the upper country and the G. T. P. route. At the present writing there are all kinds and conditions of men hiking north from Ashcroft, on the C. P. R., to Fort George on the upper Fraser. They are to be seen on foot, horseback, stage and canoe—some wise and otherwise. The number of tales of woe grow day by day of parties who have been abandoned along the river by their crews of canoe men, if they refuse to double the wages agreed upon at the start. The sucker, as a rule, pays what is demanded until the scale runs the gamut from $4 to $12 per diem for man and canoe, capped by the last incident of a couple of suckers from Michigan paying $30 for a canoe trip of 19 miles down stream, $10 per hour—expensive traveling.

The Indians along the upper Fraser, more particularly the herd on the Rancherie at Fort George, are pastmasters in all the tricks that are vain and peculiar.

I would earnestly advise any person touring this section for pleasure or profit to avoid this bunch of pirates. The truth is as far from them as any hopes of their redemption. Any intending visitor should be careful to provide himself with the latest pattern of Mouser pistol and a liberal supply of ammunition, as there is absolutely no police protection in this section.

Within a radius of 100 miles of this point fires have destroyed $100,000,000 worth of timber during the last summer, and this is a very conservative estimate. But the loss of a few millions is apparently a matter of no moment to the provincial government. Within four miles of Fort George a low rib of hills extends from the Fraser river to the Nechaco, a distance of some 12 miles. This was covered with a fine growth of good timber, mixed spruce and fir, of good milling size, and would cut a good 20,000 b. m. to the acre. This was deliberately destroyed by fire last fall. About 4 p. m. yesterday, while a party of us were awaiting the arrival of a canoe at the Hudson Bay post, our attention was called to a fire some 1½ miles up stream, on the west side of the river, a high wind blowing at the time.

In a short time several other dense clouds of smoke showed up in a line across the point between the Nechaco and Fraser river. The line of fire distinctly proclaimed it malicious intent, and within an hour some 2½ miles were merrily blazing and a few thousand more of the public resources were going up in smoke. Some hours later the fire bug arrived and quietly informed us that he had got a good fire going. Pleasant prospect, is it not? Capital should be careful, and avoid investing in timber, when it is dollars to doughnuts that they will lose.

The fool pilgrim will find on arrival here that there are few points along the beaten route that are not already occupied, as stakes are to be seen at every point and turn of stream or trail. The country has been overrun by a pestiferous class of stake pedlars, a breed of swine that has been called into existence within the last few years. Their stakes are placed purely and simply for the purpose of holding up the first one that comes along that is fool enough to pay up the pirates' demand for previous location. One enterprising high financier of this character has some 135 stakes to his credit, covering timber and agricultural lands. These he wishes to dispose of. The government should hold this person responsible for every stake planted. These parties should be called upon to pay a penalty, the offense should be declared a criminal act, and a heavy penalty tacked on for every stake thus placed.

For the cost of living, find the prices at Vancouver, then multiply by 3 and 4, and you will be able to get somewhere near the market values up here.

If you wish to get a fair idea of the country leave the beaten track. There is no doubt of the agricultural value of the country, and large areas of good land can be found. Find a good location for several people and settle in bunches, then wait the arrival of the railroad and you will have no kick coming on the country. There is land in the country yet in the vicinity of Fort George, I am told by several parties here.

A limb of the devil, with a new gun, killed 12 head of caribou at one killing and let them rot, just to try his gun, but there is a possibility that the province will pass a game law in a few years.

Yours very truly,
CLINTHILL.

AGAIN BLOWN IN

For a few days last week the furnaces at the B. C. Co.'s plant here were cold, owing to some improvements being made on the water pipes connected therewith. On Monday last the fires were again lighted and two furnaces put in commission. The third big furnace will be started up in a few days, a sufficient tonnage at the mines now being assured.

FRUIT TREES

W. H. Norris has made a notable beginning at setting out fruit trees on the company's lands between Midway and Rock Creek. He has set 70 acres to fruit for one of the buyers of land. The land selected for the initial enterprise was part of the former McCallum ranch.

A NEW ENTERPRISE

Mr. Bunting has embarked in a new enterprise, the manufacture of cement blocks for building purposes. Those at present being turned out are intended for the power house of the waterworks company at Boundary Falls.

The manufactured product looks neat as well as substantial.

THE VERY LATEST

Orchard's confession has been made before the court in Boise.

The B. C. Loggers' association has decided to close down all logging camps on the coast on the 29th inst. About 2,000 men will be thrown out of employment. Small demand and high wages are given as the reason.

Russia is going to spend $800,000,000 on a new navy, that is, if she can get the money. We beg to suggest that a few millions of contented people would prove a better safeguard.

In the recent B. C. competition for the Rhodes scholarship, Thoolief Larsen was the successful one.

Mr. D. W. Higgins has retired from the editorship of the Vancouver World.

Bessemer pig iron may be defined as iron which contains so little phosphorus and sulphur as to be of itself convertible into steel by the original Bessemer process. In America this term is applied to pig iron containing 10 per cent or less phosphorous.

EVENING DRESS SUITS

The Changes This Year Are Hardly Noticeable, but Necessary.

There are only a few minor changes in the prevailing styles of dress coats, but the minor changes are the more important because of the securing of the necessary style.

Few gentlemen nowadays think of ordering a dress coat from a retail merchant tailor. Making but a few such suits each year, the tailor cannot begin to create the style or produce the finished garment which one can buy at the Semi-ready wardrobe and have finished to order in a few hours. Semi-ready dress suits are sold at $25, $30, and as high as $40, while Tuxedo jackets, with silk facings, can be had as low as $15.

P. W. George & Co. will be pleased to show you how what "Semi-Ready" tailoring profits the wearer.

NO MAIL WEDNESDAY

An Amusing Incident Accounts for It.

THE MAIL CLERK GOT LEFT

And Then the People Along the Railway Line All the Way West Got Left, Too.

The extreme care experienced by the postoffice department in the conduct of the mail service was brought out by an event last Wednesday which lost none of its amusing features in the annoyance it gave the patrons of the service along the railway line The mail clerk on the Canadian Pacific, west bound, according to dispatches received, got left at Westley, a station a short distance west of Castlegar. At first, report said that he had fallen from the train, but later advices reported him as simply left by the train.

As a result, the towns along the line west of Westley got no mail. The mail matter was carried to Boundary Falls and there transferred to the eastbound, to be worked over and returned the next day. In the absence of some one responsible for the receipt and delivery of mail, it was quite proper that no mail should be given out and none received.

As the result of this one man's accident, or mistake, or blunder, or whatever it may be called, a great number were disappointed, and possibly suffered injury, but certainly no censure can attach to those in charge of the train for inability to deliver the mail.

THINGS DOING

Oroville is rejoicing now over the fact that the town now gets a daily mail service over the V., V. & E.

The Imerial Bank at Cranbrook, B. C., plans a large new bank building to be constructed on the present site.

The second Peace congress of the Hague is to be held in the ancient hall of war, known as the "Hall of Knights."

Last week's Gazette announced the incorporation in Ontario of nine mining companies with a capitalization of $12,500,000.

Ground was broken for the Alaska-Yukon Pacific exposition of 1909, at Seattle, on June 1st, amid attendant show and oratory.

Manitoba reports a discovery of iron in Boggy Creek valley. Every day brings new evidence of Canada's abundant mineral wealth.

In Quebec no child who is under 16 who is unable to read and write may be employed in a factory. This is a recent law and a very wise one, and is considered a first step toward compulsory education.

Business in steel rails includes large quantities for Japan and Panama. Structural steel mills have extensive inquiries for office buildings, factories and railway bridges, most of the pressure coming from western cities.

The Standard Oil company is up against it. In Texas they have been fined over $1,500,000 for law violation in regard to rebates, and a suit is in progress to revoke their charter in that state. Ohio and Missouri are also after the octopus and fines of many more millions are in sight.

The department of railways has $150,000 which was voted at the last session of parliament, to gladden the hearts of some of those employees on the Intercolonial railway who have not yet received increases in their pay during the past two or three years. Among those who will share in this increase are certain classes of machinists, clerks and carmen. The deputy minister of railways has not yet worked out the schedule—as soon as this is done the money will be paid out.

OPEN TO FOREIGNERS

The commission under the presidency of the minister of commerce, which has been considering the future of the Russian half of the island of Sahgalien, has decided in favor of permitting foreigners, with the consent of the ministers of commerce, finance and agriculture, to exploit the mineral wealth in that part of the empire.

TAKE NOTICE

A meeting of the Greenwood Board of Trade will be held in the office of the Bealey Investment company tomorrow (Saturday), June 9th, at 4 o'clock sharp. Among other matters the question of the advisability of issuing a small pamphlet on the resources of the Boundary will be considered.

HER WORK DONE

In the death of Mrs. M. A. Pope, whose funeral services were held in the Methodist church this afternoon, the community suffers a distinct loss. The deceased was highly respected by all who knew her. She was prominent in the work of the church to which she belonged. Quiet and retiring in manner, her interest in all good works was universally commended.

TOOK A JUMP

Three cases from Phoenix were down on the docket for trial at the late assizes here. But when the cases were called the defendants did not appear. The men had forfeited their bail. The court was richer in money but poorer in opportunities to exercise its wholesome functions. The justice instructed the crown prosecutor to notify the attorney general's department of the way the law has been administered up on the hill.

OUGHT TO GET MEN

British Columbia ought to have no trouble in getting men for railway work, during its beautiful summer months. At present large numbers of men are quitting work on the North Coast road near Yakima, owing to the oppressive heat, and are coming north. One contractor there has been obliged to abandon his contract for the summer, being unable to hold his men. To avoid their loss entirely, he has opened work at St. Joe, Idaho, hoping to hold the men there for summer and return them to Washington in the autumn. One can't well keep his eye on Pasco now on account of the dust.

SCHOOL REPORT FOR MAY

DIVISION I.—J. L. Watson.

Pupils actually attending	33.00
Average daily attendance	27.59
Percentage of regularity	83.61

Pupils present every session: Kate Bernard, Mildred Hancock, Grace Holmes, Theodore Hunter, Annie Prout, Edith West.

DIVISION II.—C. M. Martin.

Pupils actually attending	51.00
Average daily attendance	44.59
Percentage of regularity	87.43

Pupils present every session: Ruth Bernard, Leo Barnett, Jimmie Dermody, Maude Eales, Russell Hunter, Harold Hunter, Alex Hunter, Walter Jordan, Eileen Jakes, Roy May, Chas. McArthur, Jessie Macdonald, Fred Macdonald, Donald McAllister, Anna McKenzie, Vera Redpath, Ethel Wright, Ward Storer, Dick Taylor, Annie Wilcox, Judith Johnston.

MAY REPORT

Following is the report of the Anaconda public school for the month of May, 1807:

Total daily attendance	566
Total actual attendance	555
Average attendance	25.73
Average actual attendance	25.23
Pupils attending	31

School in session 22 days.

Pupils neither absent nor late—T. J. Boak, Eric Craigie, Edward Farquarson, George Farquarson, Herbert Farquarson, John Ball, Raymond Ball, Irene McKenzie —Anaconda News.

It's some distance in the future but the date will arrive. Be prepared for it, and take in the ice cream social at the manse on the 19th inst.

OUTPUT OF BOUNDARY ORES

The LOW GRADE mines of the Boundary, which first began shipment in 1900, sending out 100,000 tons that year, have been steadily increasing. The 1906 shipments were 1,161,537 tons, and that of 1907 will be a large gain thereon.

The HIGH GRADES, up to the end of 1906, had in the past four years shipped out over 10,000 tons with a value of over $1,000,000.

Mines.	Total to end 1906.	Tons in 1907.
LOW GRADE.		
Snowshoe	102,466	26,570
Dom Cop Co	400,000	59,046
B C Cop Co	1,070,000	86,075
Granby Cop Co	3,000,000	197,811
HIGH GRADE.		
Duncan	18	40
Prince Henry	15	.....
Preston	20	.....
Mavis	40	.....
Don Pedro	95	.....
Crescent	90	.....
Rambler	76	.....
Bay	75	.....
Strathmore	160	75
E P U	662	.....
Elkhorn	1,075	20
Skylark	1,176	204
Providence	3,948	590
Jewel	2,670	.....
Riverside	.....	90
Sally	310	40

COMPANY OFFICIALS

Are Looking Over Their Properties.

THE PRESIDENT AND VICE

Of the B. C. Copper Company Have Been Spending the Week in the District.

A special train, to which was attached a private car of the Kansas, Missouri & Texas, came in over the Canadian Pacific on Monday. The car was switched to the copper track at the B. C. Co.'s smelter and has remained there during the week.

The car contained two gentlemen largely interested in the welfare of Greenwood, Mr. Colgate Hoyt and Mr. B. B. Lawrence, respectively president and vice president of the British Columbia Copper company.

Mr. Jubland, a mining man, had registered at the Imperial a day or two previously, and joined the party here. That these New York gentlemen did not come to the Boundary for a holiday is manifest by their activity since arriving.

Tuesday the party spent at the Mother Lode making a careful examination into the company's property. Wednesday the party divided, Mr. Hoyt going to Summit Camp in company with Superintendent McAllister to look over the big group of producing mines the company owns there, the B. C., Denoro, Emma and others, while Mr. Lawrence was escorted by Mr. F. Keffer to White's camp to take a look at the Lone Star, which report says is fast becoming one of the big things of the Boundary.

Thursday morning early, the party was again at work visiting other holdings of the company.

The report which these gentlemen will bear back to New York cannot be otherwise than inspiring to the company's directorate and the investing public. It is believed that they will find the company's holdings in fine physical condition, and its local management very effective.

We confidently expect that as a result of their visit we may naturally look to see the present existing inequality between the market value of the B. C. and Granby stocks in measure removed.

The B. C. company's plant here has not the present smelting capacity of the Granby, but it has what mining men consider an equal asset in its mines.

Granby $100 shares sell today at $135, while B. C. $5 shares sell at from $8 to $8.50. But the Granby is capitalized at $15,000,000 and the B. C. at $3,000,000. Thus the market value of the B. C. today is only about $5,000,000, while that of the Granby is about $20,000,000.

We do not say that the Granby is too high, nor are we able to demonstrate that B. C. is too low, but we do think there is an unjustified disparity and we expect to see a confidence begotten by the visit of Messrs. Hoyt and Lawrence that will appreciate B. C. Copper company stocks considerably.

PRICES OF METALS

The prices of the metals continue very satisfactory, and with slight fluctuations, hover around the following:

Copper	24 cents
Silver	65 cents
Lead	5 cents

Granby Consolidated's smelter has been idle for about 30 days. It was closed down May 1 by the coal and coke famine which resulted from the strike of the coal miners in the Northwest. This suspension of operations will severely cut into the company's net earnings this year, but it is not probable that it will cause any change in its dividend rate of 2 per cent regular and 1 per cent extra quarterly, the announcement of which is now about due. Granby's earnings in March and April are understood to have been at the rate of $30 to $35 per share annually on its stock, or nearly three times its current dividend payments.

..Bank of Montreal.

Capital, all paid up, $14,400,000. Rest.....$11,000,000.

UNDIVIDED PROFITS $422.689.98

Hon. President: LORD STRATHCONA AND MOUNT ROYAL, G. C. M. G.
President: SIR GEORGE A. DRUMMOND, K. C. M. G.
Vice-President and General Manager: E. S. CLOUSTON.

Branches in London, Eng. { All The Principal Cities in Canada. } New York, Chicago.

Buy and sell Sterling Exchange and Cable Transfers; Grant Commercial au Travellers' Credits, available in any part of the world.

SAVINGS BANK DEPARTMENT
Interest allowed at current rates.

Greenwood Branch, W. F. PROCTOR, Manager.

THE CANADIAN BANK OF COMMERCE

Paid-up Capital, $10,00,000. Reserve Fund. $5,000,000

HEAD OFFICE, TORONTO.

B. E. WALKER, President. ALEX. LAIRD, General Manager.
H. H. MORRIS, Supt. Pacific Coast Branches.

BANK MONEY ORDERS

ISSUED AT THE FOLLOWING RATES:

$5 and under	3 cents
Over $5 and not exceeding $10	6 cents
" $10 " " $30	10 cents
" $30 " " $50	15 cents

These Orders are Payable at Par at any office in Canada of a Chartered Bank (Yukon excepted), and at the principal banking points in the United States.

NEGOTIABLE AT A FIXED RATE AT

THE CANADIAN BANK OF COMMERCE, LONDON, ENG.

They form an excellent method of remitting small sums of money with safety and at small cost.

Savings Bank Department

Interest allowed on deposits from $1 upwards at current rates.

Greenwood Branch - - - - J. T. BEATTIE Manager

PROFESSIONAL CARDS.

I. H. HALLETT
BARRISTER, SOLICITOR, NOTARY PUBLIC.
Cable Address: "HALLETT."
CODES { Bedford M'Neill's, Moreing & Neal's, Leiber's
GREENWOOD, B. C.

F. M. LAMB,
Provincial Land Surveyor.
Office with F. W. McLaine.
Coppre Street. GREENWOOD, B. C

BOUNDARY VALLEY LODGE
No. 38, I. O. O. F.
Meets every Tuesday Evening at 8 00 in the I. O. O. F. Hall. A cordial invitation is extended to all sojourning brethern.
E. H. MORTIMER, N. G. E. ANDERSON, Rec.-Sec

The Boundary Creek Times
Issued Every Friday
BY THE
Boundary Creek Printing and Publishing Co., LIMITED,
J. W. ELLIS..... MANAGER

SUBSCRIPTIONS IN ADVANCE.

PER YEAR	2 00
SIX MONTHS	1 25
TO FOREIGN COUNTRIES	2 50

UNION LABEL

FRIDAY, JUNE 7 1907

IS CLEMENCY DUE?

A movement is on foot in Grand Forks and Greenwood to have the sentence of death pronounced against James A. Dale, commuted to life imprisonment. The crime for which Dale was sentenced was a most heinous one, and deserves severe punishment. To attempt to have the sentence of the court, in so serious a matter, modified, involves grave responsibility and should only be undertaken under circumstances plainly justifying it. They who are moving in the matter think such circumstances appear in the case in question. The chief witness for the state gave evidence that might be most favorably construed in the interests of the defence, and although the plea of the defence failed to impress the jury to the extent of recommending the clemency of the court, it may be that those in a position to judically weigh the fact, may find therein extenuating circumstances

Scotty Smith, himself a victim of the rifle which found too others all too surely, testified unequivocally to two facts, both in the prisoner's favor.

The first was to the effect that Dale was enraged by being charged with the theft of a rifle. of his innocence of the same there was shown to be no doubt.

Following that, one of the parties to the quarrel, struck Dale over the head with the gun, cutting his head and bringing him to his knees. In the graphic words of this witness, if there had been no gun, there would have ensued no gunning.

It would be idle to attempt to attempt to measure the extent of Dale's passion by this false accusation, but there is no doubt that, quick-tempered as he was, it had a bearing on his subsequent actions. More to the purpose, however, would be an attempt to estimate the possible effect a blow on the head, sufficient to bring a man to his knees, might have, in deciding his actions. Was Dale so affected possibly that he failed to realize the enormity of his murderous plans? If so, doubtless some consideration was due the doomed man. We do not censure the jurors, who could have done little else than they did, unless, possibly, recommending a measure of clemency. While we think men like Dale deserve most condign punishment, if society is to be protected, we rather incline to the belief that the ends of justice under the circumstances named, may be served by life imprisonment.

The measure of mercy sought for Dale must not be on the plea of consideration for his relatives, who are highly respected in the community, and for whom great sympathy is felt, but on the ground of probable extenuation. If it was not shown that such a blow as administered to Dale's head did mentally unbalance him neither was it shown that such a blow did not injure him.

If a judicial mind sees in the circumstance any ground of doubt as to its effect, the prisoner will doubtless be found entitled to its benefit.

ROOSEVELT VS. LONG.

Roosevelt is a great man, and one of the world's leading figures. But Roosevelt appears to want to be authority on too many things, and to meddle in matters below the dignity of his position. Recently, posing as a naturalist, he took Dr. Wm. J. Long to task for representations made by him concerning animals. Now Dr. Long is after Roosevelt, not with a big stick, but with a mighty troublesome pen. He calls the president to task in trenchant terms and makes out that his criticisms only expose his ignorance. He further tells Roosevelt that he is no naturalist, only a wanton taker of animal life. He makes a rather troublesome proposition to the president, moreover, that he is in position to prove his assertion, and that he will look to him for a public apology, for his attempt, from his exalted position, to question publicly the integrity of one who knows more about the subject under discussion than himself. It looks as if the president had a better chance to make good with Harriman than with Long.

EDITORIAL NOTES

NO WONDER the world's weather for months past has been so unseasonable, if Prof. Wiggins' two moons got full at the same time.

GERMANY says her intentions are pacific, although German officers talk of the practicability of invading and capturing England.

WHILE the dove of peace hovers over the Hague, the god of war is jumping back and forth between Central America and China.

FRANCE and Japan have virtually, if not formally, become allied friends. There are others besides King Edward working on the world-peace problem.

SO LONG as Canada is content to take £3 per parish for missionary work from Scotland, so long will we be regarded as a half-civilized people that need evangelization.

PRESIDENT ROOSEVELT, in his speech at Indianapolis on Memorial day, said that the movement to regulate the railways has come to stay. The press has been saying he was weakening on his attitude to the railways.

PREMIER BOTHA, on return to Africa spoke in very high terms of his reception at the Imperial conference, and of the benefits he had received from association with the Empire's leading statesmen, and regarded it all as a valuable contribution to his education.

PROF. WIGGINS, of one-time fame as a weather prophet, explains the recent cold spring by the statement that two moons have been doing duty instead of one. Whether there is a man in the case of the rival to the old stand-by moon or not he doesn't say.

CHINA is certainly awakening. Her people are restless. Revolt, not against the foreigners, but against the government grows. This condition, however, is disquieting to foreigners, particularly the missionaries, who are crowding to Swatow. A Japanese cruiser has arrived at Amoy, and London advices say that the United States Pacific squadron has been ordered to concentrate in readiness, if needed.

PERHAPS the great heart of the world is seen in nothing more plainly than in the movement to establish sanitariums for the cure of consumptives. Great Britain, Germany, the United States, and now Canada are moving in the matter with most commendable zeal. Sir Edward Cassett has placed a million dollars at the disposal of King Edward for the work, and the king himself has offered three prizes of $2,500, $1,000 and $500, open to all nationalities for the best plans and essays on the construction of a model sanitarium.

SHARPS AND FLATS

BY J. MARVIN NICHOLS.

The friend you have to pat to prevent his snapping at you is not worth your while.

You have but to repeat a scandal in order to become a detestable peddler of the same.

Society is like a wave. It rolls onward, but the great underlying deep is unmoved.

An attractive woman who has attractive woman friends is as rare as the eidleweiss.

The man who debates a question until he decides not to act, has reasoned too much.

A genius is one who knows just how to conserve and increase the heat that generates in the stolen fires of intellect.

Necessity sharpens our wits. For that reason every difficulty may be ultimately overcome. There is always a way out.

A human hog is one whose spleen gets excited if one makes a hundred per cent in a year on his investment in an honest way.

Some flowers bloom all night against the dark. And there are those whose beauty of character appears only against the shadows.

Break your alabaster boxes on the bleeding hearts of friends. When broken on dead bodies the sweet perfume is jeering mockery.

There are those whose lives are given over to conspicuous waste. They exist on the blood and bones of men and women who labor in the fields, and toil and sweat to provide for a riot of the senses that some miscall life.

Stanley dreaded the poisoned arrows of the Wambutti dwarfs more than all other foes. Strange to say, they poisoned their arrows with a lotion extracted from honey. How true? Sorrows are always the poisonous dregs that settle in our cups of joy.

The mission of a social queen, which begins when she is a debutante, is to study her little world. She must set it down, as a first principle, that the realm in which she moves is not half as anxious to have her shine as they are to shine themselves.

V., V. & E. AT WEST END

Interviewed by the Advance, while in town last week, R. N. Pearson, resident engineer of the Great Northern railway at Abbotsford, stated that the work on the line between Sumas, Wash., and Cloverdale, was being pushed ahead as rapidly as possible. The clearing of the right of way will soon be completed and grading is in progress on the different sections. The entire distance of 30 miles is divided into three sections of ten miles, each under a separate engineer.—Fraser Advance.

Painting

House, sign and all exterior and and interior painting and decorating promptly done.

Wall Papering
And Kalsomining

Send in your spring orders.

Geo. H. Thompson

Box 255, Greenwood.
Shop Government street.

H. BUNTING

CONTRACTOR AND BUILDER

Dealer in Sash, Doors, Turned Work and Inside Finish, Etc.

ESTIMATES FURNISHED.

GREENWOOD, : B. C.

PHONE 65.

Elkhorn Beer

Is unexcelled, as is evidenced by its its popularity in all the towns of the Boundary.

For Sale at all Leading Hotels Either Draught or Bottled.

Patronize home industry by insisting on having

"ELKHORN" BOTTLED BEER

TEL. 158

ELKHORN BREWERY CO.

MONEY SAVED

BY TRADING WITH US

FROM 25 TO 50 PER CENT.

SAVED ON YOUR GROCERY BILLS

We sell at retail at lowest wholesale prices. Hotel and boardinghouse keepers, farmers, miners and lumbermen will find it to their advantage to investigate us.

WE PAY THE FREIGHT

to any railway station in British Columbia. WE ONLY HANDLE FIRST CLASS AND PURE GOODS. We guarantee prompt delivery. No order too small, none too large. WRITE FOR OUR PRICE LIST. IT IS FREE. Be convinced that you can save money.

NORTHWESTERN SUPPLY HOUSE
259-261 Stanley St., WINNIPEG, Man.

To Employers of Labor:

Are you conversant with the Workmen's Compensation Act. The only absolute protection offorded is a Liability Policy. The "OCEAN" Policies, (the largest accident company in the world, with assets of over Seven Million Dollars) provides a complete indemnity against all liability, relieving you from all responsibility, worry and trouble.

Frederic W. McLaine,
District Agent, Greenwood, B. C.

Wood Yard and Livery Barn

I am now conducting the wood business formerly owned by Hugh McKee and am prepared to supply the best quality of wood at lowest prices. Good wood and good measure. Phone your orders.

RIVERSIDE LIVERY

The best of Horses and Rigs at all times.

HAY, GRAIN AND FEED STORE

Chopped Feed, Hay and Grain.

Livery Phone 19. Feed Store Phone 124

GEO. H. CROPLEY, - Proprietor.

THE GREENWOOD CITY WATERWORKS CO.

Electric current supplied for Power, Lighting, Heating and Ventilating. Power furnished for Hoisting and air-compressing plants, with an absolute guarantee of continuous power service for operating. : : : : :

Get Our Rates. We Can Save You Money

PHONE NO. 20
FOR
CHOICE BEEF, PORK AND MUTTON
FRESH FISH FINNAN HADDIE
SALT HERRING

Fine Okanagan Apples

UNION MEAT CO.
Copper Street

THE
PACIFIC HOTEL

Is under the management of Greig and Morrison. The rooms are comfortably furnished, and the bar contains the best brands of wines, liquors and cigars in the city.

Copper St. - - - Greenwood

NABOB

Tea
Coffee
Spices
and Extracts

Received Highest Award
Dominion Exhibition 1906

The Palace Livery Stable

The Finest Turnouts in the Boundary Country

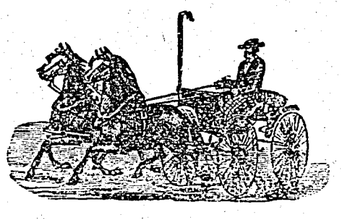

Extra Well Fitted for Long Drives

DRAYING -- We Can Move Anything

F. C. BUCKLESS
PROPRIETOR

WINDSOR HOTEL

ERNEST J. CARTIER, Proprietor.

Finest Furnished House in the Boundary

Steam Heated. Lighted throughout with electric lights. First-class Bar. Strictly up-to-date goods.

FIRST-CLASS CAFE, OPEN DAY AND NIGHT

Pabst Perfect Eight-Day Malt

Pabst realized that it takes eight full days of malting to get all of the food-values out of barley-grain.

Then Pabst perfected an Eight-Day Malting Process that follows Nature and produces the perfect malt that makes

Pabst Blue Ribbon

The Beer of Quality

rich in nutriment; wholesome, strength-giving food, that helps the stomach to digest and assimilate other foods.

When you drink a glass of Pabst Blue Ribbon Beer, you take actual nourishment—the kind of nourishment that gives you health.

When ordering beer, ask for Pabst Blue Ribbon.

Made by Pabst, at Milwaukee
And bottled only at the Brewery.

Greenwood, B. C.: Greenwood Liquor Co., Copper Street, Phone 43.

FOR SALE

5 Milch cows.
2 2 year old steers.
1 Mare 5 years old.
1 Buggy and harness.
1 Organ and numerous household effects.
1 Ranch with large house and land irrigated.

J. H. McNAMES
Midway, B. C.

C. S. BAKER
PROVINCIAL ASSAYER
AND
Ore Shippers Agent.

Samples receive prompt attention.
P. O. Box 123 GREENWOOD.

Notice of Six Applications for Special Timber Licenses.

NOTICE is hereby given that thirty days after date, I intend to apply to the Hon. Chief Commissioner of Land and Works for a special licedse to cut and carry away timber from the following described lands in the Osoyoos District.

1. Commencing at a post marked D. R. Tait's N. W. corner post situated about four miles East of Boundary Falls, B. C. and running East 80 chrins, thence South 80 chains, thence West 80 chains, thence North 80 chains to post of commencement.
YALE COLUMBIA LUMBER CO.
D. R. TAIT, Agent.
Dated April 16th, 1907.

2. Commencing at D. R. Tait's N. W. corner post and running West 80 chains, thence North 80 chains, thence East 80 chains, thence South 80 chains to point of commencement.
YALE COLUMBIA LUMBER CO.
J. MCINTYRE, Agent.
Dated April 16th, 1907.

3. Commencing at D. R. Tait's N. W. corner post and running South 80 chains, thence West 80 chains, thence North 80 chains, thence East 80 chains to point of commencement.
YALE COLUMBIA LUMBER CO,
W. H. CRAIG, Agent,
Dated April 16th, 1907.

4. Commencing at D. B. Tait's N. W. corner post and running North 80 chains, thence East 80 chains, thence South 80 chains, thence West 80 chains to point of commencement.
YALE COLUMBIA LUMBER CO.
P. COLLINS, Agent.
Dated April 16th 1907.

5. Commencing at a post marked "J. Cameron's S. E. corner post" planted at N. Roy's N. W. corner about three miles from the month of Boundary Creek on the East side, and running North 80 chains, thence West 80 chains, thence South 80 chains, thence East 80 chains to point of commencement.
YALE COLUMBIA LUMBER CO.
J. CAMERON, Agent.
Dated April 20th, 1907.

6. Commencing at a post marked "N. Roy's N. W. corner post" planted on the East side of Boundary Creek about three miles from the mouth, and running south 80 chains, thence East 80 chains, thence North 80 chains, thence West 80 chains to point of commencement.
YALE COLUMBIA LUMBER CO.
N. ROY, Agent.
Dated April 20, 1907.

MINERAL ACT.
Certificate of Improvements.
NOTICE.

"Ella E" Mineral Claim, situate in the Greenwood Mining Division of Yale District. Where located: On Wallace Mountain.

TAKE NOTICE that I, Isaac H. Hallett, Free Miner's Certificate No. B91448, intend, sixty days from the date hereof, to apply to the Mining Recorder for a Certificate of Improvements, for the purpose of obtaining a Crown Grant of my undivided moiety in the above claim.

And further take notice that action, under section 37, must be commenced before the issuance of such Certificate of Improvements.

Dated this 14th day of April, A. D. 1906.
34-43 I. H. HALLETT.

People of Note
In Short Meter

J. W. Astley, formerly superintendent of the Snowshoe mine at Phoenix, Boundary district, and afterwards general superintennent for the Le Roi Mining company, at Rossland, who went to England for the benefit of his health early last year, intends shortly returning to British Columbia.

George Byron Curtis, the well known English journalist, died recently. Mr. Curtis was the father of the first halfpenny paper in London, when he brought out the Echo. Subsequently he joined the staff of the Standard, as leader writer, and became first chief assistant editor, and later editor, a post which he held from 1809 to 1004.

"In order to appreciate the improvement in Mr. Chamberlain's condition since March, one who saw him then would only be required to see him now," says a special dispatch from St. Raphael. "When he came here every step was fraught with evident pain. He had to be supported by members of his family and leaned heavily on two stout canes. His worn feattres betrayed suffering, but also the calm bravery of the invalid fighting against his ailment."

LONDON, May 29.—Among a number of new military appointments that were announced last night is one of unusual interest, that of General Methuen, to command the British forces in South Africa. General Methuen's part in the South African campaign did not reflect great credit upon him. He was severely defeated at Magersfontein in December, 1809, and was recalled from Kimberley after his unsuccessful operations before Warrenton, in March, 1900.

TORONTO, May 30.—Hon. Edward Blake is ill in London, having been stricken with paralysis. His son, W. H. Blake, K. C., received a cable today saying: "Satisfactory improvement." The stroke seized the member for South Longford yesterday. Mr. Blake is now 74 years of age, and is naturally not vigorous enough to withstand severe attacks of illness, but there appears to be no reason to fear a fatal termination of this seizure. He has now been member for South Longford in the Imperial parliament for 15 years.

WINNIPEG, May 30.—G. G. S. Lindsey of Toronto, managing director and general manager of the Crow's Nest Pass company, went west today to the mines at Fernie. "I am on the way back to the mines with the object of carrying out the wishes of the directors in expanding and developing the property of the company," he said. "My directors in Toronto have just given me an additional million and a quarter for the purpose of doing this work, and the development will be begun as soon as the necessary arrangements can be made.

Subscribe For The Times, $2

THE ORE TRAIN

Despite the recent rumors to the contrary, the Guggenheims are doing big things in the placer fields of British Columbia.

Operations have been resumed at the Butcher mine in the Chesaw section, with George A. McLeod directing developments.

The Bodie mine and mill near Chesaw, recently acquired by Frank Williams and Fisher Bros., have been in operation for several weeks, a very satisfactory saving of values being made in the remodeled mill.

L. McLean is in charge of the development work under way by the Grant Mining company at its properties on Copper mountain in the vicinity of Chesaw. Hoisting and tunnel driving machinery is being installed.

City Marshal Anderson of Snohomish, found three bars of bullion in the grass beside the Monte Cristo railway track, Monday, and is conducting an investigation to find out whether or not they were stolen or just lost. As it was stamped "Trail, B. C." the marshal notified the smelter there of his find.

A special dispatch to The Globe from Cobalt says: "Silver Queen struck four inches of high grade ore on a crosscut at the 75 foot level on Saturday. The Nipissing is preparing to sink a shaft on the new vein, which has four to twelve inches of silver that polishes on top with the foot. McKinley is prospecting for the Nipissing find twelve feet from the find."

There is enough low grade ore in the Transvaal to produce $10,000,000 per month that will not pay high enough wages for white labor. Must it stay in the ground? Natives of Africa and others who desire employment that will not pay white people should have the opportunity to take out this enormous wealth, nine-tenths of which would be paid out for machinery, supplies and the supervision would give employment to a number of white people.—Mining World.

Backed with a capital of $2,000.000, ex-Mayor Frank Perry of the Michigan Soo, George Kemp, F. C. Smith and other capitalists, under the name of the Superior Copper company, will erect a big concentrating plant on the Ontario side of the river, just west of the plants of the Lake Superior corporation. This new concern will build a railway five miles long from Alcoma Central to the Superior mine. and push the work on the property, said to be worth $1,000,000. Contracts for the work will be let June 13. The plant, which will have a capacity of 400 tons a day, will be the biggest of its kind in Ontario, and is to be followed in the near future by other big industries. Already several hundred thousand dollars have been expended in developing the mine, and a great stock is on hand ready for shipment.

THE G. T. P. IN B. C.

A Montreal dispatch of the 27th ult. to the Globe, says: "The Grand Trunk Pacific Railway company will this month begin the construction of the first of its lines in British Columbia, and with this work will begin a new era for the Pacific coast province, an era that will see the opening up of the whole of the northern part of that immensely rich part of the Dominion. The line on which the work will be started will be a branch that will tap the main line at a place called Kitsalas, half way between Hazelton and Prince Rupert, and will run southward to Kitamaat, situated on a sheltered harbor on the coast. The charter for this branch was purchased by the Grand Trunk Pacific, one of the terms of sale being that $100,000 must be spent on the work before August 1 this year.

The building of this line from Kitamaat to Kitsalas will mean much for that part of the country. It is very rich in timber and coal, but heretofore these could not be developed on account of the lack of transportation facilities. The road would give an outlet from the famous Teleque and Bulkley valley the year round. At present people who wish to come out from there for the winter have to leave about November, or before the Skeena river freezes.

Much importance is attached at the Grand Trunk Pacific headquarters to the conferences that have been in progress during the past week between Mr. F. W. Morse, vice president of the Grand Trunk Pacific, and Mr. D. D. Mann, vice president of the Canadian Northern, with regard to a joint terminus at Winnipeg. Nothing has been yet agreed to further than the general lines upon which the plans will be prepared."

NEEDED ELSEWHERE

In a certain town are two brothers who are engaged in the retail coal business. A noted evangelist visited the town and converted the elder brother of the firm.

For weeks after his conversion the brother who had lately "got religion" endeavored to persuade the other to join the church. One day, when the elder brother was making another effort he asked: "Why can't you, Richard, join the church as I did?"

"It's all right for you to be a member of the church," replied Richard "but if I join who's going to weigh the coal?"
—Argonaut.

The World Over
Told in Brief

Hon. C. W. Robinson is now premier of New Brunswick.

Winnipeg's debenture debt is $9,500,000, and the floating debt $3,000,000.

Hon. Frank Oliver expects to visit the Kootenays some time during the summer.

The C. P. R.'s gross earnings for April were $6,491,561, with workidg expenses of $4,024,635, leaving not profits of $2,366.026.

At the preliminary examination in the Emmerson libel case against the Gleaner, in Fredericton, Crockett was sent up for trial.

The Red Guard of Finland, a revolutionary militia, consists of 10,000 men and 5,000 women, all armed with modern rifles, well drilled and ready for the field on short notice.

Hon. Clifford Sifton, formerly minister of the interior. has definitely joined forces with Lord Strathcona and a group of British capitalists in a proposal to connect Great Britain and Australia by way of Canada. The "all red route," it is proposed, shall include 25 knot boats that would cross the Atlantic to Nova Scotia in four days, fast trains to the Pacific, and a line of 18 knot steamers on the Pacific. The time from Britain to Australia could be cut several days below the best time by the Suez, and Canada, as Mr. Sifton puts it, be "on the world's main highway."

In the pine-clad hills of California the country folk had gathered at a neighbor's house to spend the evenidg in a social dance. The male contingent of the gathering was composed of farmers, millmen and logging hands; the fairer sex, the wives, sisters and sweethearts of the men and the district school teacher, who was the center of attraction of the young men and who seemed to be aware of her own popularity. During the evening an awkward, bashful and roughly dressed logging hand was introduced to the school teacher and asked if he might have a dance with her. The school teacher drew herself up haughtily and said: "No, sir-ee; I am particular with whom I dance." Whereupon the logging hand replied, with an air of indifference, "I am not, a mite, or I would never have asked you."—Judge's Library.

About 15,000 tons of coal were mined in Yukon territory, Canada, last year. It sold at about $16 per ton at Dawson.

MEN

We Cure Every Case We Treat

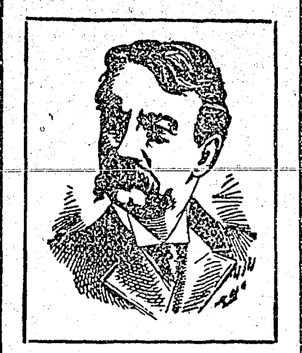

OUR GUARANTEE:
NO PAY UNLESS CURED

When You Need a Specialist, Consult One of Wide Experience.

We are just now completing our twentieth year as specialists in men's diseases. During these years of close application to a single class of ailments we have originated and perfected the only scientific and certain methods by which these diseases are cured. If we accept your case for treatment, a cure is but a matter of a reasonable time.

We guarantee every man a lifelong cure for Varicocele, Hydrocele, Urethral Obstructions, Blood and Skin Diseases, Prostatic Troubles, Piles, Fistula, Loss of Vital Power, Kidney, Bladder and Special Diseases. We especially offer our services to those who are afflicted with weakness as a result of their own follies or excesses.

Our methods are up-to-date, and are endorsed by the highest medical authorities of Europe and America, Hence our success in the treatment of Men's Diseases. Remember, our specialty is limited to the diseases of MEN and MEN only.

We cover the entire field of nervous, chronic, deep-seated and complicated diseases.

CONSULTATION FREE.
If you cannot call, write for Symptom Blank. Many cases can be cured at home. All correspondence confidential.

SCOTT MEDICAL COMPANY
109 Marion St., Cor. First Ave.,
SEATTLE, WASH.

MINERAL ACT.
Certificate of Improvements.
NOTICE.

"Ruby" Mineral Claim, situate in the Greenwood Mining Division of Yale District. Where located: In Kimberly Camp.

TAKE NOTICE that I, Isaac N. Hallett, as agent for Edward Pope, Free Miner's Certificate No. B2114, intend sixty days from the date hereof, to apply to the Mining Recorder for a Certificate of Improvements for the purpose of obtaining a Crown Grant of the above claim.

And further take notice that action under section 37, must be commenced before the issuance of such Certificate of Improvements.

Dated this 5th day of March, A.D.1907. 26-34
I. H. LALLETT.

MINERAL ACT
Certificate of Improvements
NOTICE.

ADMIRAL DEWEY MINERAL CLAIM, situate in the Greenwood Mining Division of Yale District. Where located: Camp McKinney.

TAKE NOTICE that I, W. G. Gaunce, as agent for myself Free Miner's Certificate No. B2168, W. M. Law, Free Miner's Certificate No. B2040, G. O. Guise, Free Miner's Certificate No. B93026, Neil Lamont, Free Miner's Certificate No. B6542, W. E. Yunkin, Free Miner's Certificate No. B93107, and C. E. Hamilton, Free Miner's Certificate No. B93104, intend, sixty days from the date hereof, to apply to the Mining Recorder for Certificates of Improvements, for the purpose of obtaining a Crown Grant of the above claim.

And further take notice that action, under section 37, must be commenced before the issuance of such Certificates of Improvements.

Dated this 11th day of March, A. D. 1907.
28-36 W. G. GAUNCE

MINERAL ACT, 1896.
Certificate of Improvements.
NOTICE.

"Commander" Mineral Claim, situate in the Greenwood Mining Division of Yale District. Where located: In Copper Camp.

TAKE NOTICE That I, Isaac H. Hallett, Free Miner's Certificate No. B 2093, intend, sixty days from the date hereof, to apply to the Mining Recorder for a Certificate of Improvements for the purpose of obtaining a Crown Grant of our interest in the above claim.

And further take notice that action under section 37, must be commenced before the issuance of such certificate of improvements.

Dated this 16th day of April, 1907.
33-37 I. H. HALLETT.

MINERAL ACT.
Certificate of Improvements.
NOTICE.

MONTANA MINERAL CLAIM, situate in the Greenwood Mining Division of Yale District. Where located: In Arlington Camp and adjoining the Arlington Mineral Claim.

TAKE NOTICE that I, William Lindsay Carnegie Gordon Free Miner's Certificate No. B1931 intend, sixty days from the date hereof, to apply to the Mining Recorder for a Certificate of Improvements for the purpose of obtaining a Crown Grant of the above claim.

And further take notice that action, under section 37, must be commenced before the issuance of such Certificate of Improvements.

Dated this 6th day of March, A. D. 1907. 28-36
WILLIAM L. C. GORDON

Synopsis of Canadian Homestead Regulations.

ANY available Dominion Lands within the Railway Belt in British Columbia, may be homesteaded by any person who is the sole head of a family, or any male over 18 years of age, to the extent of one-quarter section of 160 acres, more or less.

Entry must be made personally at the local land office for the district in which the land is situate.

The homesteader is required to perform the conditions connected therewith under one of the following plans:

(1) At least six months' residence upon and cultivation of the land in each year for three years.

(2) If the father (or mother, if the father is deceased), of the homesteader resides upon a farm in the vicinity of the land entered for, the requirements as to residence may be satisfied by such person residing with the father or mother,

(3) If the settler has his permanent residence upon farming land owned by him in the vicinity of his homestead, the requirements as to esidence may be satisfied by residence upon the said land.

Six months' notice in writing should be given to the Commissioner of Dominion Lands at Ottawa of intention to apply for patent.

Coal lands may be purchased at $10 per acre for soft coal and $20 for anthracite. Not more than 320 acres can be acquired by one individual or company. Royalty at the rate of ten cents per ton of 2,00 pounds shall be collected on the gross output.

W. W. CORY,
Deputy of the Minister of the Interior
N.B.—Unauthorized publication of this advertisement will not be paid for. 32-59

For CUT FLOWERS.
Pot Plants, Bouquets, Etc.,
Write or phone
FRACHE BROS., Columbia, B. C.
Funeral designs of every description.

CANADIAN PACIFIC RAILWAY

SUMMER EXCURSION RATES

EAST FROM GREENWOOD

$54.55

To Winnipeg, Port Arthur, St. Paul, Duluth, Sioux City.

St. Louis, $62.05; Chicago, $66.05; Toronto, $80.55; Ottawa, $84.60; Montreal, $86.05; St. John, $96.05; Halifax, $103.85.

On sale June 6, 7 and 8.

First-class round trip 90 days limit. Corresponding reductions from all Kootenay points. Tickets available for lake route, including meals and berths on lake steamers. Through rates quoted to any station, Ontario, Quebec or Maritime provinces on application.

For further particulars, rates and folders, apply to,

E. J. COYLE, J. S. CARTER,
A.G.P.A. Vancouver D.P.A. Nelson
E. R. REDPATH, AGENT
GREENWOOD,

THE
COPPER
HANDBOOK
(New edition issued Nov. 15, 1906)

Is a dozen books in one, covering the history, Geography, Geology, Chemistry, Mineralogy Metallurgy, Terminology, Uses, Statistics and Finances of Copper. It is a practical book, useful to all and necessary to most men engaged in any branch of the Copper Industry.

Its facts will pass muster with the trained scientists, and its language is easily understood by the everyday man.

It gives the plain facts in plain English without fear or favor.

Its lists and describes 4626 Copper Mines and Companies in all parts of the world, descriptions running from two lines to sixteen pages, according to importance of the property.

The Copper Handbook is conceded to be the

WORLD'S STANDARD REFERENCE BOOK ON COPPER

The Mining Man needs the book for the facts it gives him about mines, mining and the metal.

The Investor needs the book for the facts it gives him about mining, mining investments and copper statistics. Hundred of swindling companies are exposed in plain English.

Price is $5 in Buckram with gilt top; $7.50 in full library morocco. Will be sent, fully prepaid, on approval, to any address ordered, and may be returned within a week of receipt if not found fully satisfactory.

HORACE J. STEVENS
Editor and Publisher.
453 Postoffice Block, Houghton, Michigan.

COLUMBIAN COLLEGE
New Westminster, B. C.

Receives both ladies and gentlemen as resident or day students. Has a complete business or commercial course. Prepares students to gain teachers' certificates of all grades. Gives the four years' course for the B. A. degree, and the first year of the of the School of Science course, in affiliation with Toronto University. Has a special "Prospectors' Course" for miners who work in B. C.

Instruction is also given in Art, Music, Physical Culture and Elocution.

Term opens September 17, 1907. For calendar, etc., address COLUMBIAN COLLEGE

SINGER MACHINES, OLD AND NEW

We have them from $10 up. 1906 leaves us with three good drop head machines that we had to take back and which we are offering at reduced prices. Call and see them at once, as we have only three left; $3 a month takes a new drop head Singer or Wheeler & Wilson, the two best machines on the market today.

N. H. LAMONT, Agent
Copper Street. Greenwood, B. C.

Printing

For Business Men:
Letterheads,
Envelopes,
Billheads,
Statements,
Receipt Forms,
Business Cards,
Posters.
Dodgers,
Shipping Tags,
For Rent Cards,
For Sale Cards,
Blotters, Etc.

Society Printing:
Wedding Invitations,
Invitations for Balls, Etc.
Dance Programs,
Concert Programs,
Professional Note Paper
Private Calling Cards,
Lodge Printing,
Church Printing,
Score Cards,
Fine Half Tone Printing,
Note Paper.

LOOSE LEAF SYSTEMS

We have the necessary machinery for doing this class of work, and can furnish you with billheads no matter what system you are using.

Mining Co.'s Printing:
Prospectus,
Handsome Stock Certificates,
Legal Documents,
Notices of Meetings,
Special Receipt Forms,
Time Cards,
Mine Reports,
Shipping Reports, Etc.

Colored Poster Printing:
We are equipped to turn out the best color poster printing in Southern British Columbia.
Work done in two or three colors or in combinations.

NEATNESS AND PROMPTNESS

and the quality of stock used are the main factors that have built us up the largest job printing business enjoyed by any printing house in the Boundary country.

The Times

Government Street, Phone 29 Greenwood, B. C.

Let Me Sell You a Chatham Incubator —On Time—

Do you know there is big money in raising poultry? Do you know there is more money in running a good incubator than in almost anything else you can do for the amount of time and trouble it takes? Do you know my incubator will pay you a bigger profit than any other thing you can have on your place?

Well, all these things are true, and I can prove it. Thousands of people all over Canada have proved it every year for the last five years.

I want to quote you a price on my Chatham Incubator, —sold ON TIME. I want to send you my Chatham book. This incubator book is *free*— I'll send it to you for just a postal card. It tells you a lot you ought to know about the Poultry business—it tells you how to make *money* out of chickens—it tells you how my Chatham Incubator will make you *more* money than you can make with hens—far more, and with less trouble.

This book tells you how my Incubators are made—why they are the best ever invented—and why I sell them ON TIME and on a 5-Year Guarantee.

My Company has been in business in Canada for over 50 years. We are one of the largest wood-working factories in the country. We also operate a large factory at Detroit, Mich. We have the incubator and Brooder business down to a science.

Chatham Incubators and Brooders will make you money, for a Chatham Incubator will hatch a live, healthy chicken out of every fertile egg put into it, in 21 days.

Will you write for my book today? Do it now while you think of it. Just say on a postal "Please send me your Incubator Book"—that's all. Address me personally.

Manson Campbell
President
The Manson Campbell Co., Ltd.
Dept. , Chatham, Ont.

NOTE—I carry large stocks and ship promptly from branch houses at Calgary, Alta., Montreal, Que.; Brandon, Man.; Halifax, N. S., Victoria, B. C., and factory at Chatham.

SUMMER Clothing

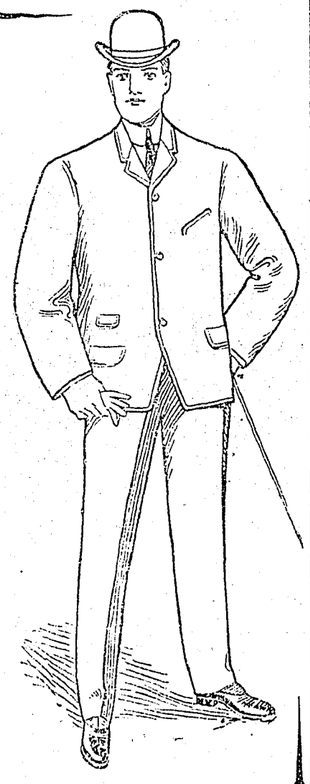

Two Piece Summer Suits

in Flannels and Homespuns

$10 to $13.50

Fancy Summer Vests

a very neat assortment

$1.50 up.

SUMMER UNDERWEAR

in cotton and light wool

$1.25, $1.50, $2.00, and $3.00

THE RUSSEL---LAW---CAULFIELD COMPANY, LTD.

HARDWARE CLOTHING GROCERIES

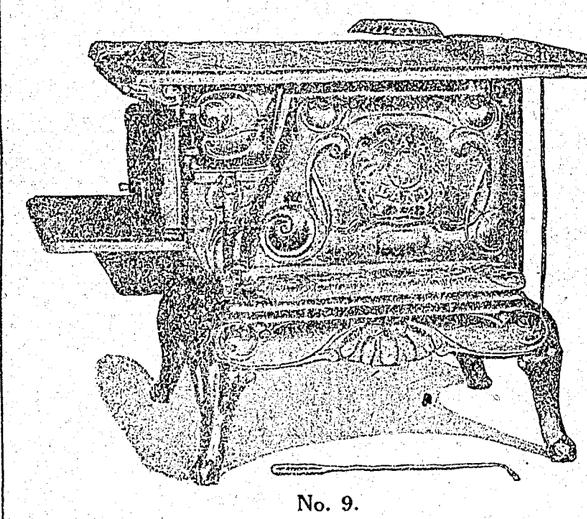

No. 9.

This Cast Stove Special value

Extr well made and finished with nickle trimmings and its a bute. Strictly guaranteed. The best value on earth for

$24.50

Say, mama, ain't you getting tired trying to cook on that old stove? Well then, did you know The O. I. C. Store will give you all its worth and six bits more in exchange for a new steel range or cast stove.

A. L. White & Co.

Phone 16

Always Ask for

Gordon's London Dry Gin

Greenwood Liquor Co.

IMPORTERS GREENWOOD

PAGE OF PERSONALS

Dr. Mathison, dentist, Naden-Flood block.

Mrs. R. J. Moffatt left on Saturday for the east.

Postmaster Frith has been having a short visit to Spokane.

Rev. J. P. Knox was a Greenwood visitor early in the week.

Get a dish of those delicious strawberries at the Pacific cafe.

Mr. S. H. Sanderson, the tinsmith, has sold out to E. W. Bishop.

E. J. Leggatt, barrister, of Midway, was in town early in the week.

It looks as if the brightest days for the Boundary had just dawned.

Ernest Miller of Grand Forks, was a guest at the Imperial this week.

Mr. H. V. Fuller of the Bay Mining company, has returned from Spokane.

W. A. Nicholson has gone on a visit to his old home in Prince Edward island.

A large number of local people have recently been investing in B. C. Copper Co. stock.

These are the delightful days that make a man glad to get on board the old planet.

Oroville and Phoenix nines will try conclusions at Midway next Sunday for a big purse.

A. E. Cross of Calgary, has been in camp recently looking after his interests in Copper camp.

Alex Robinson and Dan McGlashan left on Tuesday morning for a two weeks' outing on the Kettle river.

A. Byron Williams, provincial game warden, will be in town in a day or two to commune with the local club.

Mr. R. C. Triman, of the Bank of B. N. A., has been relieved for a short time by Mr. Cran, and is recruiting on the coast.

Mr. F. C. Buckless has taken Mrs. Buckless, who has been ill for some time, down to Oregon with the hope of restoring her to health.

Mr. and Mrs. Christopher Wood left on Saturday's C. P. R. for a visit to Armstrong. They expect to be away from Greenwood several months.

D. C. McRae and his brother, John, took the week off to lure the trout that revel in Bull lake, on the West Fork. They did what they set out to do.

Mrs. Duncan Ross and daughter, Christine, will arrive on Sunday evening next and will reside for the summer in the Fair home on the hill.

The need of another school room has become so urgent that a contract has been let to H. Bunting to finish up the second floor of the school building.

The ladies of the Presbyterian church will hold an ice cream social on the lawn at the manse on Kimberly avenue on the evening of June 19th.

G. B. Taylor, city clerk, will take a few days holiday on the coast next week, and represent the local Odd Fellows at the annual meeting at Nanaimo.

Messrs. Colgate Hoyt and B. B Lawrence of New York, respectively president and vice president of the B. C. Copper Co., came in by special train Monday evening.

Harry Morgan is spending a few weeks on his claims on Copper mountain, near Bolster. There is considerable inquiry from outside mining men about this section at present.

According to a letter received here recently from Fred Munn, about all that is left for the newcomer in Nevada is a bit of alkali remote from any town, and a chance at the air, which is none of the best.

Charles Rundsberg, an experienced mining man from Salt Lake city, has been appointed superintendent of the Dominion Copper Co.'s mines in this camp. He arrived late last week with Mrs. Rundsberg.

Duncan McIntosh is again in the Boundary. He can't cure the old habit in a hurry you know. How can you expect a man that has been interested in the development of these hills to be content with the prairie?

The C. P. R. announced on June 2nd, when the summer time card became effective, they will run a sleeper Banff to Vancouver daily. Several sections of this car have been reserved for the accommodation of the Kootenay passengers. Berths can be secured through the Nelson city offices, or J. S. Carter, D. P. A., Nelson, B. C.

Dr. Simmons, dentist, Phone 96 Wallace-Miller Block, open evenings.

Call at the Greenwood Bakery for New England bread.

Gus Wheatley, who recently returned from Seattle, got lost among the improvements that have taken place since he left there a dozen years ago, and came home glad to get back to the hills where he can keep his bearings.

A meeting of the local fish and game protective association will be held in the city hall Monday evening next to arrange for a meeting with the provincial game warden, A. Byron Williams, whose arrival is now announced for the 12th.

Frank Gome came down from Central camp a few days ago, suffering with what appeared to be a felon on his hand, but which threatens to be blood poisoning. He is being treated for it here, and is staying at the Sisters' hospital.

The ladies at the Mother lode are to be congratulated on the purchase of a very fine chapel organ for use in the public hall at the mine. The organ is by far the finest of its kind in the district, and reflects credit at once on the taste and enterprise of those concerned.

Jos. Willmshurst has just completed repairs on the old V., V. & E. tote road west of Kettle river, between Roberts' ranch and Midway. This makes an alternative route from the west, and will prove a valuable emergency highway in case the Ingram bridge, damaged by the freshet, should become unfit for passage.

PAY ORE COLUMN

The Lone Star is reported to be making a fine showing under the superintendency of Henry Johnson.

The electric hoist on the Dimond was put into operation on Wednesday last and worked like a charm.

The Providence has been raising a car of high grade a week lately, out of the south drift of the 400 foot level.

F. P. Buck of the Phoenix Amalgamated, is authority for the statement that work will be begun on the company's property at Phoenix at an early day. While here Mr. Buck arranged to include other claims in the company's holdings.

The Golconda management has decided to build a wagon road to their property. The road up the mountain will start from the Castleman ranch. Although the lead proper has not been cut, the ore now being taken out will justify shipment.

It looks as if the increased cost of labor might interfere with the working of some of the high grade mines of the camp. If, as is alleged, the men would prefer smaller wages in these small mines to larger ones in the big mines, it is a pity the unions could not issue a dispensation permitting the men to do so.

THE SLAG PILE

Lead in gold or silver ores is only paid for by the smelters when it runs over 5 per cent, except in special cases of large contracts.

One of the most useful applications of the diamond drill in mine work is to determine geological conditions, more especially where there is considerable faulting.

The department of finance of Mexico recently decided that the word dollar used on a check or or otherwise, shall mean American gold, and when payments are made in silver, peso shall be mentioned. This settles a vexatious question, at least in Mexico.

Most of the laborers in the zinc-lead mines in the upper Mississippi valley are of Cornish or American descent, and have come mainly from farms. There are no unions. In the mines the shift is eight hours long. Surface laborers work nine hours and millmen ten. The mines usually run two shifts and the mill one.

Mining in the upper Mississippi valley is usually done on the leasing system, very few of the operating companies owning their fees. The first royalty is 10 per cent, except in dry mines, where 12½ per cent is sometimes exacted. In the case of subleases 15 per cent or more is asked, depending on conditions. Lead mines are leased in lots of various sizes, generally from 5 to 40 acres.

MINERS' WAGES

Miners are not apt to leave the Boundary to seek employment either in the valley of the Mississippi or in Mexico, if the Mining World's table of wages herewith submitted be true.

Wages in the upper Mississippi valley are: Hand miners, $1.50 to $2 per shift; machine men, $2.25 to $2.75; helpers, $1.75 to $2.25; trammers, $1.60 to $2.25, except when paid by the tub; jigmen, $3; engineers, $2.50; firemen; $2.25; common laborers, $1.30 to $1.50.

In the Taviche district in Oaxaca, Mexico, the daily wages in Mexican money ($1 equals 50 cents gold), are for miners, $1 to $1.50; choistmen, $2 to $3; blacksmiths, $1 to $3; masons, $1 to $1.50; peons, 50 to 75 cents; Mexican foremen, $2 to $3.50.

K. of P. Election.

At the regular weekly meeting of Greenwood lodge No. 29, K. of P., last night the following officers were elected:

A. J. Morrison, C. C.
Fred Hoar, V. C.
A. Rowe, P.
P. Clune, M. of W.
A. D. Hallet, P. C., K. of R. and S., re-elected tenth term.
A. F. Thomas, P. C., M. of F., re-elected.
Martin Anderson, P. C., M. of E., re-elected.
S. Jaynes, M. at A.
E. J. Vandergrift, I. G.
Frank Steel, P. C., O. G.

Installation will be held Wednesday, July 10, at which there will be a general roster, when all members of the lodge will be expected to answer to their names.

I. O. O. F. Elect Officers.

At the regular meeting Tuesday evening of Boundary Valley lodge No. 38, I. O. O. F., the following officers were elected:

A. E. Braithwaite, N. G.
Frank Spearing, V. G.
R. J. Sanders, R. S.
G. B. Taylor, P. G., F. S., re-elected, tenth term.
E. Foyle Smith, P. G., Treas.

The other officers will be appointed installation night—the first Tuesday in July.

Rebekahs Elect Officers.

Thursday evening last week the local Rebekah lodge elected the following officers:

Mrs. D. McD. Hunter, N. G.
Mrs. W. B. Fleming, V. G.
F. E. Brown, R. S.
Mrs. Boak, F. S.
A. E. Braithwaite, Treas.

The other officers will be appointed at installation, which will be held early in July.

MOORE CONCERT CO.

It Will Appear in the Auditorium for Two Nights

The Moore Concert Co. will appear in the Auditorium Friday and Saturday, June 14th and 15th next. This company has occupied four months in playing the towns between Winnipeg and Rossland, and appeared in Cranbrook to good houses for eight nights. The prices for admission are, 25 cents, 50 cents and 75 cents. The Megrath Pioneer has the following to say of the company:

"The Moore Concert Co. will be here on Friday night. Having a personal acquaintance with this company we have no hesitation in recommending it to the good people of Magrath as one of the best concert companies on the road. The instrumental and vocal music is new and up to date, the moving pictures and illustrated songs are of the highest order and clearest type, while the orchestra for the dance is the best by far that ever reached this neck of the woods. If you love music take it in, if you want the best dance you ever had, don't miss it; if moving pictures please you, see them with the Moore Concert Co. Popular prices prevail, not the 'high dollar' limit.

WITH NO INTENT

The coroner's inquest on the remains of the late Miss Emma Donnan of Grand Forks, whose sudden death, after being struck on the head by a stick thrown by her sister, returned a verdict that death ensued from the blow, but that there was no intent to kill. The Grand Forks public commends the verdict and manifests great regret for this sudden grief to a highly respected family.

James Jackson, for a long time with P. Burns & Co. here, and now running a meat market in Oroville, was in town Tuesday. He was enjoying the Boundary's salubrious climate to the full. He reports that Oroville's first consignment of mosquitoes had arrived and there were millions of them.

The Star Bakery

Is recognzed as the leading bakery in the city for MACAROONS and all kinds Fancy Pastry, Bread, Cakes and Buns. Tel. a65.

F. JAYNES, - Proprietor

STAGE OFFICE

—AND—

CIGAR STORE

Stages leave daily for Ferry, Wash., Mother Lode Mine, and Phoenix. West Fork stage twice a week,

COMPLETE LINES OF PIPES, CIGARS and TOBACCOS.

J. A. CHENIER, PROPRIETOR

THE NEW PACIFIC CAFE

Bigger and Better Than Ever.

The finest appointed dining room in the city.

Large roomy Lunch counter.

All the delicacies such as Ice Cream, Strawberries and Cream, etc. has now taken their place upon the bill of fare.

Howard Moore, Prop.

When placing your next order for

... GROCERIES ...

don't forget that we carry the largest and most complete stock in the city.

GIVE US A TRIAL

Our goods are always fresh, and we guarantee satisfaction.

Hunter-Kendrick Co., Ltd.

"The Big Store"

-FOR SALE-

Nice convenient cottage in north end of town, with large garden.

Seven-roomed house in south end of town. Well furnished and up-to-date.

Two-roomed house with 25x100-foot lot. Close in, $500.

Houses, rooms, cabins and shacks in all parts of the town to rent.

Mines, Stocks, Real Estate and Insurance.

Bealey Investment & Trust Co., Ltd.

GEO. R. NADEN, MANAGER

P. O. Box 126. BROKERS Greenwood, B. C.

An Eye for Beauty....

is alright. We have some beauties in the shape of

Carpets

both in the piece and in squares that we shall be glad to show you.

We have squares in Velvet, Brussels and Tapestry, and one of the most complete lines of Ingrains in the Interior.

T. M. Gulley & Co.

Greenwood's Big Furniture House.

P. BURNS & CO., Ltd.

.. DEALERS IN ..

Fresh and Cured Meats

Fish and Poultry.

FATE OF THE IRISH BILL

The situation resulting from the rejection of Mr. Birrell's Irish Council bill by the Dublin convention continues to be the uppermost topic of discussion in political circles in the United Kingdom. As forecasted in dispatches the measure is in its death throes, and it is believed in authoritative quarters that as a result of the prolonged cabinet meeting Premier Campbell-Bannermann will formally perform the obsequies on it.

Bound up with the fate of Mr. Birrell's bill is the future of Sir Antony Patrick MacDonnell, under secretary to the lord lieutenant of Ireland, whom the Nationalists consider responsible for the non-fulfilment of the government's Irish promises, and whom they are determined to oust from office by every means in their power. It is an open secret that Sir Anthony is extremely anxious to retire, but it is known also that the government is anxious to retain his services, and it is believed that at the cabinet meeting held recently, all difficulties connected with his retaining office were, temporarily at least, smoothed out.

The Irish Reform association, of which Lord Dunraven is president, is the latest organization to criticise adversely this unhappy bill. At a meeting of the association held in Dublin recently, a resolution was passed declaring that the measure ignored legislative functions altogether, that it did not take into account the question of financial relations or pretend to deal with great public works, and that it was generally absolutely inadequate.

AUDITORIUM

Friday and Saturday

JUNE 14-15

The Always Popular

MooreConcert

AND

Vaudeville Co

Singing all the Latest Songs.

Playing all the Latest Music.

Also introducing clean and up-to-date Vaudeville Acts.

After the show each night there will be a social dance free with the compaby's orchestra of six pieces of music.

Prices 25c, 50c, 75c

No Higher.

Seats now on sale at both drug stores.