Legislature 1905 Library

Boundary Creek Times.

Library Legislative Assembly
JUL 3 - 1907
VICTORIA, B. C.

VOL. 11 GREENWOOD, B. C., FRIDAY, JUNE 28, 1907. No. 43

CLEARING OUT SALE

China and Glassware at Less Than Cost

Owing to our increasing music stock we are forced to close out our China and Glassware to make room, so we offer you any piece or pieces of this stock at

Half the Regular Price

Everything is marked at regular price and you get it at half price, no reserve. First come, first served.

THOMAS DRUG CO., LTD.

Shirt Waists

Our stock of Shirt Waists and Shirt Waist Suits, is the largest and best we have ever shown. It comprises all the latest and most fashionable styles in embroidered lawn, linen, mull, Organdy, and silk, in long and short sleeves and at all prices.

Give us a trial. We can please you.

RENDELL & CO

Dry Goods. Millinery

DON'T TRUST YOUR WATCH

IN THE HANDS OF AN INEXPERIENCED PERSON. IF THERE IS SOMETHING WRONG WITH IT BRING IT TO A PRACTICAL WATCHMAKER. OUR SPECIALTY IS WATCH REPAIRING.

OUR WORK IS GUARANTEED

A. LOGAN & CO.

Copper Street Greenwood

W. Elson

MERCHANT TAILOR

COPPER STREET GREENWOOD

A Few Good Things About Greenwood's Industries

Told by a Winnipeg Free Press Man to the Prairie People About Our Resources.

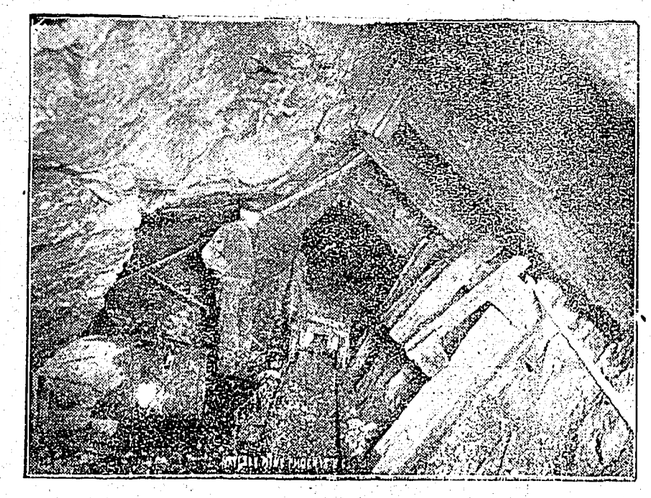

Skylsrk Mine

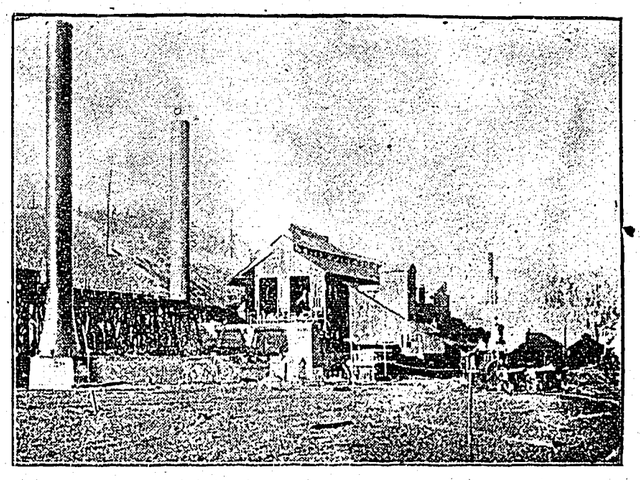

Smelter of Dominion Copper Company

The Winnipeg Free Press recently sent a correspondent into the Boundary. He has been sending a series of interesting letters to his paper. Below is given a part of the article dealing with Greenwood and its industries:

GREENWOOD, June 15.—The country to which the reader was introduced in a previous article is an area marked by a distinct topographical formation. Following the Cadadian Pacific railway route, you enter it at the valley of Grand Forks, whence the Kettle river, after throwing off a branch to the north, crosses the international border; and you come out at Midway, where the river, having returned from its excursion into Washington, flows through a sleek and peaceful valley, whose soft outlines are as smooth as the surface of a billiard table and a balm to sore eyes. In this description an impression is given that the river runs with the westward trend of the railway, but it should be borne in mind that the opposite is the case. Grand Forks is lower than Midway. From the former city the Kettle parallels the United States border to Cascade, where, for the second and last time, it crosses over into Washington to join the Columbia.

There are extensive fruit lands at both Midway and Grand Forks. To the north of each place there is great mineral wealth, which will soon be tapped by railway communication; and in the intervening country (where a few big mountain monsters have wandered by mistake among smaller fry) are groups of copper-gold mines in active operation. Into a low grade district have also strayed a number of high grade mines, such as the Skylark and Providence, the latter being among the dividend-paying undertakings of the Boundary country.

The B. C. Copper company, who have a smelter at Greenwood, and mines at Deadwood and Summit camps, together with other properties in the state of Washington, is the second big producer of copper, their smelter receipts of ore from January 1 to June 9 amounting to 112,280 tons, as compared with 220,553 treated at Granby, and 60,513 at the Dominion Copper company's works, Boundary Falls.

The Mother lode mine, which is at Deadwood, three miles from Greenwood, with which it is connected by means of a spur track from the Canadian Pacific railway, is second only to the Granby mine at Phoenix. The latter, however, is a great deal more extensive. Last week's shipments of ore illustrate this forcibly. While the Granby's output of ore was 12,621 under adverse conditions, the Mother lode was only 4,400 tons under, perhaps, easier circumstances, the B. C. company's smelter not having been closed through want of coke, as was the Granby's during the recent coal strike.

The Mother Lode was the first claim to be staked. This took place in May, 1891, and two months after the Old Ironsides and the Knob Hill claims of the to the fore in actively developing their property.

IN THE MOTHER LODE.

The writer paid a flying visit to the Mother Lode, receiving every courtesy from the consulting engineer, Mr. Frederick Keffer, who has been with the company from its inception, having carried out the initial development.

The first thing at the camp to attract your notice is the number of danger boards, mentioning the signals which warn people of the times and occasions of blasting and bulldozing. When the glory hole or quarry was not as deep as it is at present, there were fatalities, the writer was informed, and pieces were knocked off the houses below by fragments of hurtling rock. The workings are very similar to those of the Granby. On the surface there is a deep quarry, where the huge deposits of copper pyrites are being mined in wholesale fashion, the crest of the hill being literally Granby mine were also located. The B. C. company were equally eaten away. The ore is shovelled through chutes into a tunnel, whence it is hauled over tram lines to the main four-compartment shaft (having two skips with a capacity of five tons, a cage for the men, and a manway or ladderway), and raised by the 500 horse power hoist to the surface, passed through a crusher, and thence transferred to the bins for loading, by gravitation, into the railway cars.

There are over four miles of underground workings, and the main shaft is now down a depth of 475 feet. The tunnels are well constructed, affording easy circulation of air and equally facile locomotion. The bodies of ore, which are being reached subterraneously, are richer than those of the glory hole, and increasing quantity of the lower deposits is being taken out. Close upon $1,000,000 worth of ore has been mined since 1901.

A MODERN SMELTER.

The smelter at Greenwood is thoroughly up-to-date, and, in common with the Granby at Grand Forks, turns out a 99 per cent copper blister. There are three furnaces, each having a capacity of 650 to 700 tons a day.

The furnaces are exceptionally well arranged. On one side the slag is run into pots, which, being on wheels, on rails, are taken by an electric motor to the dump for tipping. Each of the vessels has a separate motor, which, when connected with the current, automatically turns the pot, from which the molten slag pours down the embankment. The matte is released on the opposite side of the furnaces, where the converter stands are situated; and the vessels are easily picked up by the traveling crane and their contents poured into the converters, whose mouths are lowered to receive it.

There is little else worthy of remark. The company own, as well as the Mother Lode and the smelter, the Oro Denorc, the Emma and the B. C. mines at Summit; the Napoleon, Washington and Lone Star, across the border; and the Jumbo and other claims at Summit, which it is intended to develop this summer.

ANOTHER GREAT MINING CO.

The third great mining corporation in the Boundary country is the Dominion Copper Co., who have a smelter at Boundary Falls, and own the Brooklyn, Idaho and Rawhide, at Phoenix; the Sunset and Morrison at Deadwood; the Mountain Rose, at Summit; and the Athelstan, at Wellington. The Brooklyn and Rawhide are their chief properties. The former is connected with the Idaho, through whose shaft much of the ore of the Brooklyn will in the future be taken out, improvements having just been made which render this possible. The company's smelter is being furnished with a third furnace, which will increase the capacity of the works considerably.

Both the Dominion and B. C. companies are under excellent management. Improvements have been made out of current receipts, and their properties are now in such a state that they will shortly come into the field of dividend-paying concerns.

When it is mentioned that the copper, gold and other values do not average $6 per ton of ore, it will be realized, by the general public, that there has to be much economy in handling and treating it. In truth, the placing of the mining of the copper sulphide deposits of the country on a profit paying basis is a triumph of economy, to which mechanical ingenuity has contributed an essential part.

The 12 per cent, which the Granby Consolidated is able to pay, will probably be attained by the other companies. But the good results of the entrenchment of this industry, behind the firm walls of careful finance, is not represented in dividends, but in the existence of a prosperous community, who, as wage-earners, are the best paid in the whole of the Dominion.

SILVER AND GOLD MINES.

The Greenwood and Phoenix

Continued on last page.

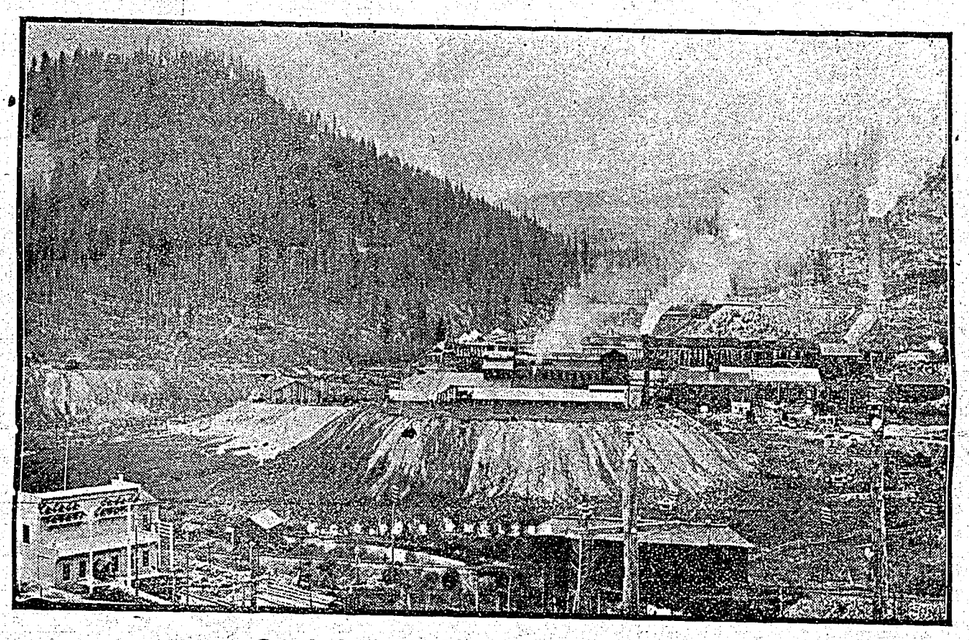

British Columbia Copper Company's Smelter

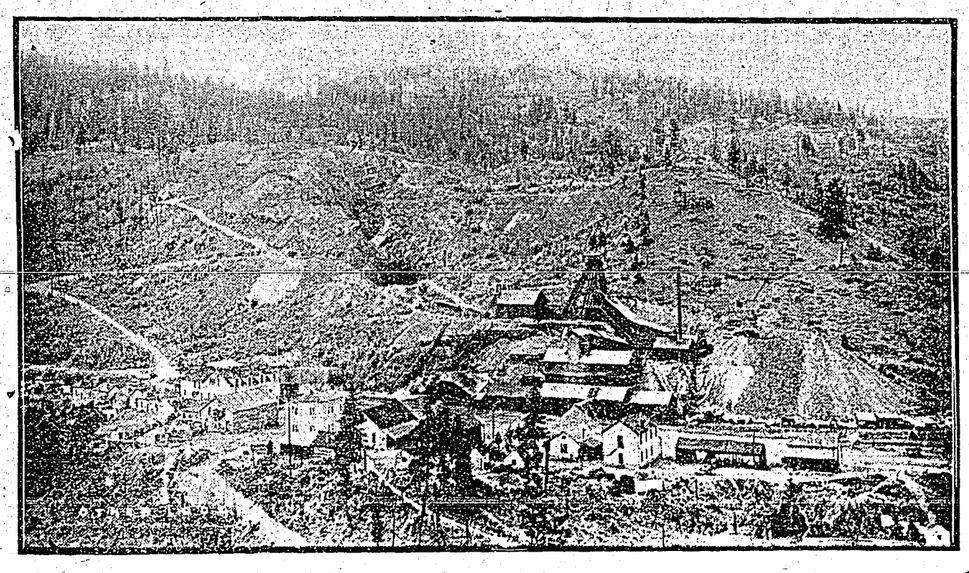

Mother Lode Mine

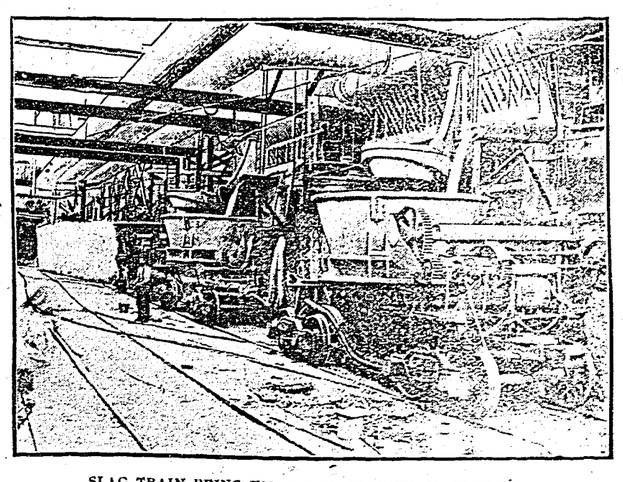

SLAG TRAIN BEING FILLED AT GREENWOOD SMELTER

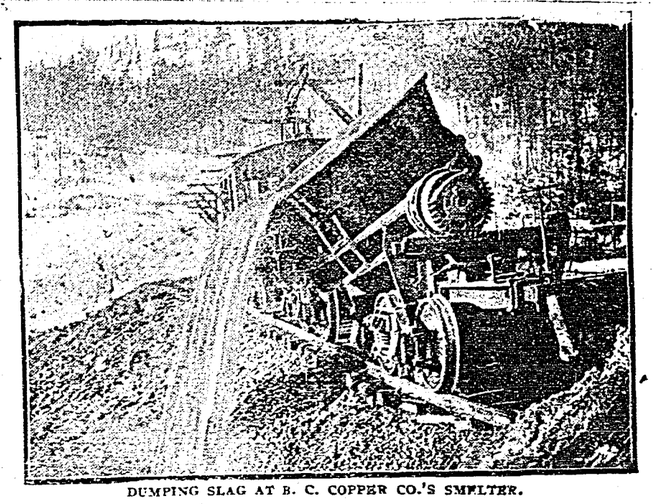

DUMPING SLAG AT B. C. COPPER CO.'S SMELTER.

..Bank of Montreal.

Capital, all paid up, $14,400,000. Rest.....$11,000,000.

UNDIVIDED PROFITS $422.689.98

Hon. President: LORD STRATHCONA AND MOUNT ROYAL, G. C. M. G.
President: SIR GEORGE A. DRUMMOND, K. C. M. G.
Vice-President and General Manager: E. S. CLOUSTON.

Branches in London, Eng. { All The Principal Cities in Canada. } New York, Chicago.

Buy and sell Sterling Exchange and Cable Transfers; Grant Commercial an Travellers' Credits, available in any part of the world.

SAVINGS BANK DEPARTMENT
Interest allowed at current rates.

Greenwood Branch, W. F. PROCTOR, Manager.

THE CANADIAN BANK OF COMMERCE

Paid-up Capital, $10,00,000. Reserve Fund. $5,000,000

HEAD OFFICE, TORONTO.

B. E. WALKER, President. ALEX. LAIRD, General Manager.
H. H. MORRIS, Supt. Pacific Coast Branches.

BANK MONEY ORDERS

ISSUED AT THE FOLLOWING RATES:

$5 and under	3 cents
Over $5 and not exceeding $10	6 cents
" $10 " " $30	10 cents
" $30 " " $50	15 cents

These Orders are Payable at Par at any office in Canada of a Chartered Bank (Yukon excepted), and at the principal banking points in the United States.

NEGOTIABLE AT A FIXED RATE AT
THE CANADIAN BANK OF COMMERCE, LONDON, ENG.

They form an excellent method of remitting small sums of money with safety and at small cost.

Savings Bank Department

Interest allowed on deposits from $1 upwards at current rates.

Greenwood Branch - - - - J. T. BEATTIE Manager

PROFESSIONAL CARDS.

I. H. HALLETT
BARRISTER, SOLICITOR, NOTARY PUBLIC.
Cable Address: "HALLETT."
CODES { Bedford M'Neill's, Moreing & Neal's, Leiber's
GREENWOOD, B. C.

F. M. LAMB,
Provincial Land Surveyor.
Office with F. W. McLaine.
Coppre Street. GREENWOOD, B. C

BOUNDARY VALLEY LODGE No. 38, I. O. O. F.
Meets every Tuesday Evening at 8 00 in the I. O. O. F. Hall. A cordial invitation is extended to all sojourning brethern.
E. D. MORTIMER, N. G. E. ANDERSON, Rec.-Sec

The Boundary Creek Times
Issued Every Friday
BY THE
Boundary Creek Printing and Publishing Co., LIMITED.

SUBSCRIPTIONS IN ADVANCE.

PER YEAR	2 00
SIX MONTHS	1 25
TO FOREIGN COUNTRIES	2 50

UNION LABEL

FRIDAY, JUNE 28 1907

PROVINCIAL SUBSIDIES

Conservative newspapers are jubilant because the words "final and unalterable" have been eliminated by the Imperial parliament from the amendments to the British North American act, and Sir Wilfrid Laurier is charged with a sinister motive in having these words inserted. The imperial legislation was based on resolutions passed by the Dominion parliament on March 25th of this year, and these resolutions were exactly those adopted by the conference of provincial premiers at Quebec in 1887. Here is the wording of the initial resolution passed at the Quebec conference:

"That this conference is of opinion that the basis for the final and unalterable settlement of the amounts to be yearly paid by the Dominion to the several provinces for local purposes and the support of their governments and legislatures, may be found in the proposals following."

In the discussion which took place in the house, Hansard records the following:

"Mr. Bergeron. The right hon. gentleman has followed in the resolution which he now proposes, the resolution of the Quebec conference word for word

"Sir Wilfrid Laurier. We have, as I will show presently, adopted exactly the resolutions of 1887. I may say that these resolutions were ratified by the legislatures of all the provinces interested. Nothing, however, took place in the direction of carrying them into effect."

Sir Wilfrid also said:

"But in 1902 another conference took place, also in Quebec. At that conference the provinces represented were Quebec, Nova Scotia, New Brunswick, Prince Edward Island and Manitoba. Onario and British Columbia were not represented, not beause they were not in sympathy with the objects of the conference, but for other reasons. The province of Ontario signified its adherence to the resolutions immediately afterwards, and British Columbia also gave its assent to them, though claiming special treatment for itself. The resolutions adopted by that conference were identical with those which had been adopted at the conference in 1887, with one exception only, that a further allowance was claimed with respect to criminal justice. The resolution on this subject adopted by the conference of 1902 was as follows:

"'Resolved, that in addition to the foregoing resolution, the Dominion government be requested to consider the matter of the cost of administration of criminal justice conjointly with the other matters submitted, and in addition to the amounts that may be allowed to the provinces under the claims above set forth, to award to each an amount for that purpose commensurate with the expense necessary to be made in that regard.'

"The resolutions adopted at the conference of 1902 were submitted to us, but we considered it advisable not to take any action upon them, but to invite the provinces to a conference at Ottawa with the Dominion government, where we could hear the reasons which might be advanced in support of the resolutions and the views which might be presented against them. This conference took place in October last."

During all these years the words "final and unalterable" were in the resolutions, and although these resolutions were the basis of consideration at every conference, neither Premier McBride nor any of his predecessors made any objection to them. It was not until the astute legal mind of J. A. Macdonald drew his attention to this wording in the legislature last session did Premier McBride notice them. If these words are of any real import why didn't Mr. McBride object to them at the conference of provincial premiers in Ottawa last fall when he was itching for something to kick about?

A CHANGE OF POLICY

The worst element in the Conservative party has prevailed against its leader and the Whitney tactics have been adopted at Ottawa. For years Mr. Whitney and his leaders went into the back townships in the province of Ontario and shouted graft and corruption. R. R. Gainey, a self confessed bribe-taker, was exploited as the particular hero of the party. These tactics won in the province of Ontario, and some of the Conservatives think they can make them win in Canada generally.

The policy of effective criticism of the general acts of the Laurier administration has been abandoned. Its transportation policy, the opening up of new districts by railways, its immigration policy, the peopleing of Canada's fertile lands by new settlers; the tariff policy, the encouragement of manufactnring enterprises with low taxation to the consumer, are all left severely alone, and there is to be nothing but a shouting of graft and corruption.

In the record of the Canadian parliament there never was less ground for a charge of graft and corruption than at present. The occasion for this declaration of policy by the Conservatives has not arisen because of the prevalence of graft and corruption, but because of the dire necessity on the part of the Conservatives to find some excuse for its existence. As a party it has failed lamentably in offering effective criticism of the general policy of the government. It now hopes to win by throwing mud.

It is final and unalterable that Victoria Conservatives will give Mr. McBride a banquet, when the least excuse presents itself.

BLOOD POISON THROUGH STOCKING DYE

Curious Case at Kingston

While attending to her household duties Mrs. A. Harrison, Place-de-Armes, Kingston (Ont.), struck her ankle against a projection which inflicted a cut. She paid little attention to the wound at the time, but in a few days it became swollen and very painful. A medical man was consulted, and it was then found that the dye from her stocking and had got into the wound and set up blood poison. Then began a trying period of pain, which, had it not been for Zam-Buk, might not even yet have been ended. Mrs. Harrison says: "The doctor ordered certain treatment, which I followed out; but the wound got no better, and refused to heal. It was most painful, and sometimes I could hardly bear to walk. I was almost in despair when a friend advised me to try Zam-Buk. It soon reduced the swelling and inflammation, and the pain—so acute before—got less and less until the ankle was quite easy. Then the wound began to heal, and a little more perseverance resulted in a complete cure."

Zam-Buk draws the pain and the poison from a wound at the same time. It heals ulcers, chafing sores, sore feet, bad legs and varicose ulcers. It cures insect stings, sunburn, summer rashes, and heat spots; while as a cure for chronic wounds, eczema, prairie itch, ringworm, scalp sores and sores due to blood poison, it is absolutely without equal. All stores and druggists sell at fifty cents, or post free from the Zam-Buk Co., Toronto, for price.

CANADA'S BONANZA

Graphic Story Told of the Hudson Bay Country.

For the past four months J. A. Osborne, proprietor of the Fort Francis Times, has been exploiting the north country around Hudson's Bay on some mysterious errand. During the trip he and the guides with him made some 1800 miles by canoe north of the Height of Land. Between Winnipeg and Moose Factory they ran 42 rapids and made 17 portages. There they got a boat from the Hudson's Bay company's factor and sailed across the west coast of Hudson's Bay to Big Whale bay, the only Hudson's Bay post on the east side of the bay, the factor being the only white man. From there they journeyed 300 miles north and found the remnants of the Lady Head, which foundered on the Gaskett shoals some three years ago. The pieces of the vessel they picked up were the only remnants which have ever been found.

The Eskimo, Mr. Osborne states, are rapidly dying off and many of them are following the trek of the reindeer to Dabrador, whose migration the late Leonidas Hubbard went up to see. Regarding the navigability of the Hudson's Bay, to which several railways are now being built from points in western Canada, Mr. Osborne stated that while away he met Captain Ford of the Hudson's Bay company's steamer Discovery, who has sailed the great inland sea for the past 18 years, and he is of the opinion that there is absolutely no danger in navigating the bay for at least five months of the year. He if also of the opinion that when the Hudson's Bay route is opened it will carry practically all the traffic from western Canada to Europe and will prove a far cheaper means of transportation, especially on farm products.

The country itself is exceptionally wealthy in all kinds of minerals, and when opened up will prove to be the most valuable portion of the Dominion. The bay itself is teeming with whitefish, cod, salmon and speckled trout. The southern and eastern portions of the coast line are sovered with heavy timber, which will be very valuable with proper transportation facilities. All along the southern shores of the bay is a veritable sportsman's paradise, wild fowl of all descriptions covering the sloughs and lakes by thousands. After thoroughly looking into the possibilities of this far northern country, Mr. Osborne is of the opinion it is one of the richest countries on earth, and within a very few years will be the bonanza of Canada.

The spot on the sun we find was caused from A. L. White & Co.'s ad on the last page.

SHARPS AND FLATS

BY J. MARVIN NICHOLS.

There never was a person with genius enough to insure success without work. If you ever reach any ambition you must literally "work your way to it."

You haven't elbow room? That's nothing. Make a place for yourself. Dig up the virgin soil. Bore a well—all the underground streams are not tapped

You have but to go a-slumming to find that under world whose creed is a wail and whose life is hell. They are just beyond your door. The shadow of the church spire falls over them.

In order to be with the crowd, some would forsake their best friend and ignore the sacredness of any bond. Some day the winds are going to shift, and these deluded hearts will find themselves woefully in the lurch.

I know some saints who pray and believe in His blessed keeping, and then make a dive for the storm cellar every time the clouds have a little fracas.

Some, for the sake of a few pennies, or the sheer chance of keeping in the lime light, would not hesitate to heap their calumnies on a whole community.

Life is responsiveness—that's certain. It is said that the shrill scream of the locomotive, the rumble of the cars, the rattle of the wagons, the ceaseless whirr of industry, the constant tramp on the pavement—all sound in the world of nature is in the key of F. There is a common note, and there is a common chord in every human heart. It lies motionless, responsive only in the key of F. The man whose hand is deft enough to smite that chord will at once become the idol of his kind.

The Australian flings his boomerang far out into the air. He expects it to make its circuit and fall again at his feet. So it is with every act, good or bad as the case may be, a strange fate orders that they shall return to the heart of him who started them on their journey. A kind word—and what makes us shudder the more—an evil act completes the circuit and turns again to the soul whence they started. Thus shall we have our reward for every deed, whether good or bad.

Greater New York may not resemble a great mining district, but it consumes more dynamite than any mining district in the United States, has under construction about 38 miles of tunnel and 66 more miles planned. In less than five years at least 2,000,000 tons of earth has been removed in underground work.

Alaska produced over 7,600,000 lbs. of copper last year, which compares with 4,800,000 lbs. in 1905. Extensive deposits are in the Cetchikan district and on Prince William sound.

C. S. BAKER
PROVINCIAL ASSAYER AND Ore Shippers Agent.
Samples receive prompt attention.
P. O. Box 123 GREENWOOD.

H. BUNTING
CONTRACTOR AND BUILDER
Dealer in Sash, Doors, Turned Work and Inside Finish, Etc.
ESTIMATES FURNISHED.
GREENWOOD, : B. C.
PHONE 65.

Elkhorn Beer

Is unexcelled, as is evidenced by its popularity in all the towns of the Boundary.

For Sale at all Leading Hotels Either Draught or Bottled.

Patronize home industry by insisting on having
"ELKHORN" BOTTLED BEER
TEL. 133
ELKHORN BREWERY CO.

Painting
House, sign and all exterior and and interior painting and decorating promptly done.
Wall Papering And Kalsomining
Send in your spring orders.
Geo. H. Thompson
Box 255, Greenwood.
Shop Government street.

MINERAL ACT.
Certificate of Improvements.
NOTICE.

"Ella E" Mineral Claim, situate in the Greenwood Mining Division of Yale District. Where located: On Wallace Mountain.

TAKE NOTICE that I, Isaac H. Hallett, Free Miner's Certificate No. B9148, intend, sixty days from the date hereof, to apply to the Mining Recorder for a Certificate of Improvements, for the purpose of obtaining a Crown Grant of my undivided moiety in the above claim.

And further take notice that action, under section 37, must be commenced before the issuance of such Certificate of Improvements.

Dated this 14th day of April, A. D. 1906.
34-43 I. H. HALLETT.

THE PACIFIC HOTEL

Is under the management of Greig and Morrison. The rooms are comfortably furnished, and the bar contains the best brands of wines, liquors and cigars in the city.

Copper St. - - - Greenwood

The Palace Livery Stable

The Finest Turnouts in the Boundary Country

Extra Well Fitted for Long Drives

DRAYING -- We Can Move Anything

F. C. BUCKLESS
PROPRIETOR

To Employers of Labor:

Are you conversant with the Workmen's Compensation Act. The only absolute protection offorded is a Liability Policy. The "OCEAN" Policies, (the largest accident company in the world, with assets of over Seven Million Dollars) provides a complete indemnity against all liability, relieving you from all responsibility, worry and trouble.

Frederic W. McLaine,
District Agent, Greenwood, B. C.

Wood Yard and Livery Barn

I am now conducting the wood business formerly owned by Hugh McKee and am prepared to supply the best quality of wood at lowest prices. Good wood and good measure. Phone your orders.

RIVERSIDE LIVERY

The best of Horses and Rigs at all times.

HAY, GRAIN AND FEED STORE
Chopped Feed, Hay and Grain.

Livery Phone 19. Feed Store Phone 124

GEO. H. CROPLEY, - Proprietor.

THE GREENWOOD CITY WATERWORKS CO.

Electric current supplied for Power, Lighting, Heating and Ventilating. Power furnished for Hoisting and air-compressing plants, with an absolute guarantee of continuous power service for operating.

Get Our Rates. We Can Save You Money

PHONE NO. 20
FOR
CHOICE BEEF, PORK AND MUTTON
FRESH FISH FINNAN HADDIE
SALT HERRING

Fine Okanagan Apples

UNION MEAT CO.
Copper Street

NABOB
Tea
Coffee
Spices
and Extracts

Received Highest Award
Dominion Exhibition 1906

WINDSOR HOTEL
ERNEST J. CARTIER, Proprietor.
Finest Furnished House in the Boundary
Steam Heated. Lighted throughout with electric lights. First-class Bar. Strictly up-to-date goods.
FIRST-CLASS CAFE, OPEN DAY AND NIGHT

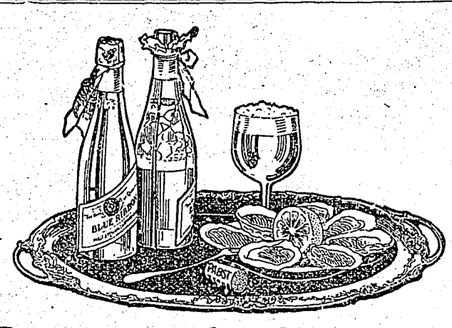

Purity and Cleanliness

Cleanliness is necessary for purity in foods, and especially in beer. No one realizes this important fact more than Pabst.

In the great Pabst Brewery at Milwaukee, everything is as neat and clean as in your own kitchen. Every grain of barley is washed and scoured before it is made into malt. Even the air in which the malt is grown is washed by being drawn through fourteen zinc screens, over each of which flows a constant stream of pure water.

The great shining copper brew-kettles are washed and sterilized before each brew of

Pabst Blue Ribbon

The Beer of Quality

From the time the beer is brewed until it is delivered to your home it never comes in contact with the atmosphere nor with human hands.

Before it is bottled, Pabst Blue Ribbon Beer is forced through wood fiber filters. The bottles are thoroughly cleaned, then filled and pasteurized. Pabst cleanliness, like Pabst purity, cannot be excelled.

When ordering beer, ask for Pabst Blue Ribbon.

Made by Pabst at Milwaukee

And bottled only at the Brewery.

Greenwood Liquor Co.,
Greenwood, B. C.

Doings Along the Kettle River

The irrigation canal which is being constructed by the Kettle Valley Irrigated Fruit Lands Co., from Rock Creek, will now very shortly be completed for over four miles. W. J. Bell has the contract for constructing the flume, and is making good headway with the work. C. J. Lundy of Midway, is foreman in charge of the company's work and has been laying out and grading some fine new roads which will materially shorten the distance between Ingram bridge and Rock Creek, and these roads are a very great improvement to the district and the company's property. The company are going to fence in all the roads with a strong lumber fence, which will very considerably add to the enhancement of the land and give it a neat and trim appearance.

Mr. W. H. Norris has now completed planting the 50 acres for Gen. Godman and 20 acres for Col. Glossop. Almost all the trees planted are apple trees. He has lately been planting potatoes between the rows of trees with an up-to-date potatoe planter by which over five acres of potatoes can be planted in a day. This 70 acres will very shortly be fenced in as soon as the lumber can be put on the ground.

Some lumber has been dumped down by the government for the repair of the Ingram bridge, which was injured and partly broken down by the late floods, and the inhabitants are anxious to know how long it will take to complete the work, as the bridge being out of repair, is causing considerable inconvenience to everyone in the Kettle valley.

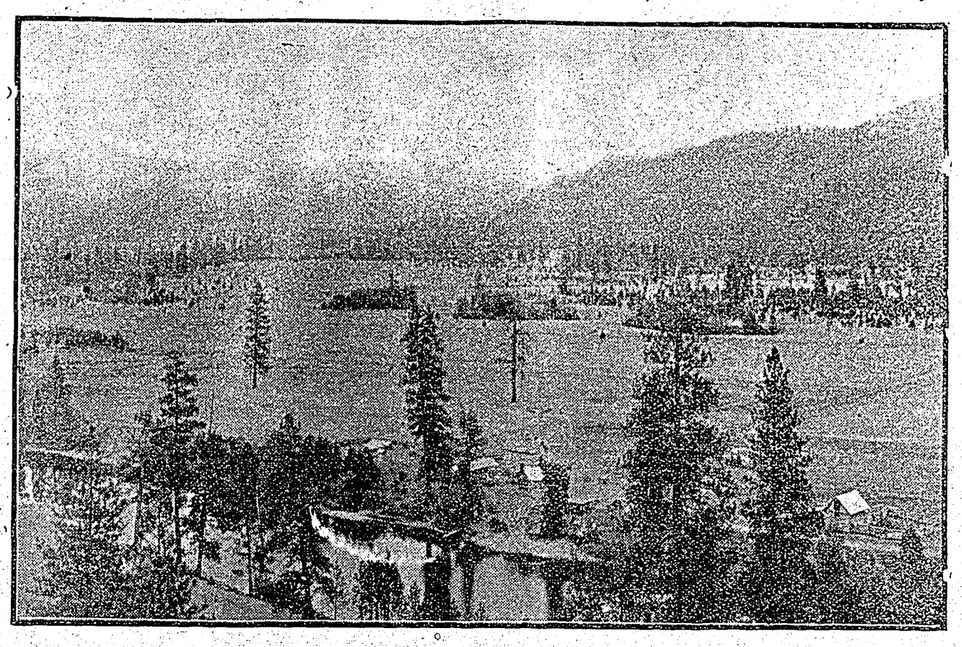

Irrigated Fruit Lands at Midway

Dominion Day

CELEBRATION

NELSON, B. C.

Two whole days of pleasure and sport

Monday and Tuesday, - - July 1-2

List of Events larger and more elaborate than ever.

PRIZES - $5,000 - PRIZES

Grand Parade, Caledonio Sports, Children's Sports, Lawn Tennis, Cricket, Pony Races, Junior Baseball, Firemen's Sports, Football, Lacross. Shooting Tournament. Grand Street Parade of the Voeckhel & Nolan Minstrel Show, with their own Brass Band.

Grand Aquatic Carnival. Boat Races. Canoe Races. Concluding with an elaborate Pyrotechnic Display and Illuminated Parade.

The Nelson City Band will be in attendance each day.

Excursion Rates from all parts. EVERYBODY COME.

His Worship the Mayor.

Wm. Irvine, Chairman. W. G. Gillett, Honorary Chairman. G. Horstead, Secretary.

Wages paid in the famous Cobalt district of Ontario are as follows, including board: Machine runners, $2 50 to $3 per day ($3.25 to $3.50 without board); machine helpers, $2 to $2.25; carpenters, $2.50 to $2.75; blacksmiths, $3; engineers, $2.75; foremen, $3.50. The day consists of two shifts of 9 and 9½ hours.

The Star Bakery

Is recognzed as the leading bakery in the city for MACAROONS and all kinds Fancy Pastry. Bread, Cakes and Buns. Tel. a65.

F. JAYNES, - Proprietor

Less than one-fourth of the area of Alaska has been mapped and less than one sixth has been surveyed geologically. It is worthy of note that, although nearly $500,000 has been spent on Alaskan surveys and investigations, this is less than ½ per cent of the value of the gold output during the period covered by the surveys.

SINGER MACHINES, OLD AND NEW

We have them from $10 up. 1906 leaves us with three good drop head machines that we had to take back and which we are offering at reduced prices. Call and see them at once, as we have only a few left; $3 a month takes a new drop head Singer or Wheeler & Wilson, the two best machines on the market today

N. H. LAMONT, Agent

Copper Street. Greenwood, B. C.

SLABS

$2.00 a Cord

in carload lots f. o. b. Greenwood.

Get Your Orders in early.

YALE COLUMBIA LUMBER CO.
LIMITED.
GREENWOOD, B. C.

DANDY DIXIE MINSTRELS

Will be at the Auditorium Wednesday Evening, July 3rd.

Some of the specially engaged features in the olio with the Dandy Dixie Minstrels, which comes to the Auditorium on Wednesday, July 3rd, include the Cotton Pickers' band of matchless musicians; the Campbell Brothers, musical comedians; Williams and Stevens, comic impersonators; Toney Trio, dare-devil acrobats; Benny Jones, the Texas Teaser; Richard Barrett, the greatest colored baritone; H. S. Wooten; an Indian territory tenor; and the

Oklahoma Octette of unrivalled vocalists. The performance begins with a big spectacular first part in the "Royal Palm Grotto," and concludes with a screaming funny farce "A Fowl Deed," in which Charles Williams interprets the leading role. Among the delightful features of this merry and magnificent minstrels is the song features, which abounds throughout the programme, all the popular songs of the day, such as "Bill Simmonds," "All Wise Chickens Follow Me," "Waltz Me Again Nellie," "Der Ain't Going To Be No Rine," "The Songs My Mother Used to Sing," "Moving Day," the sweet old-time Southern melodies and the popular class sons of Yale, Columbia, Harvard, Cornell, Williams, Princeton, Georgetown and University of Virginia.

MAN'S INDIVIDUALITY

How One Can Best Study the Suitability of a Suit.

The less money a man wishes to spend on his clothes the more important it is that he should give careful thought to every little detail. A garment which must be worn for a whole season must be right or it carries with it discontent whenever donned.

In the web of cloth no man can tell exactly how the suit will fit his individuality when made up. To get the right effect one must wear Semi-ready garments. They are made to the finished-to-order stage, and a man can try a suit or overcoat on and see just how its tone and expression suits his individuality. This effect is only possible in the Semi-ready garment, and is impossible to produce in any but this tailoring system. There is only one "Semi-ready." Sewn on the pocket is the trade mark label.

P. W. George & Co. will be pleased to show you how what "Semi-Ready" tailoring profits the wearer.

CITY COUNCIL

At the meeting of the city council Monday evening Mayor Bunting and Aldermen Desrosiers, Nelson Sullivan were present. Minutes of previous meeting read and adopted.

J. Sturtridge of the city farm was present and reported that he was doing the best he could, and in the fall would clear up more ground. He has sown ten acres with timothy, but at the present time he wasn't in a position to do much ploughing. He promised to have the fence repaired.

Finance committee's report was received and following accounts ordered paid:

The Ledge	$ 10.00
C. E. Shaw	10.00

The cemetery committee were authorized to install a hydraulic ram at cemetery, price not to exceed $200.

Bylaws No. 125, estimates, and No. 126, rates, were finally passed.

A petition from the city merchants was read, asking that the license on persons soliciting orders for goods to be delivered at a future date, be increased from $25 to $50 for six months. The petition was received and filed and applicants were asked to attend next meeting of council and give their reasons for asking for an increase.

Notice of Six Applications for Special Timber Licenses.

NOTICE is hereby given that thirty days after date, we intend to apply to the Hon. Chief Commissioner of Land and Works for a special license to cut and carry away timber from the following described lands:

No. 1. Commencing at a post planted on the north side of Copper creek and about one and a half miles from the main Kettle river and about one mile from the west line of C. P. R. lot No. 2714, and running west 160 chains, thence north 40 chains, thence east 160 chains, thence south 40 chains to point of commencement.

Dated May 30th, 1907.

No. 2. Commencing at the southeast corner of No. 1, and running south 40 chains, thence west 160 chains, thence north 40 chains, thence east 160 chains to point of commencement.

Dated May 30th, 1907.

No. 3. Commencing at the northwest corner of No. 1, and running south 80 chains, thence west 80 chains, thence north 80 chains, thence east 80 chains to point of commencement.

Dated May 31st, 1907.

No. 4. Commencing at the northwest corner of No. 3, and running south 80 chains, thence west 80 chains, thence north 80 chains, thence east 80 chains to point of commencement

Dated May 31st, 1907.

No. 5 Commencing at the northwest corner of No. 1, and running west 80 chains, thence north 80 chains, thence east 80 chains, thence south 80 chains to point of commencement.

Dated June 1st, 1907.

No. 6. Commencing at the southwest corner of No 5, and running west 80 chains, thence north 80 chains, thence east 80 chains, thence south 80 chains to point of commencement.

Dated June 1st, 1907.

YALE COLUMBIA LUMBER CO.

STAGE OFFICE

—AND—

CIGAR STORE

Stages leave daily for Ferry, Wash., Mother Lode Mine, and Phoenix. West Fork stage twice a week.

COMPLETE LINES OF

PIPES, CIGARS and TOBACCOS.

J. A. CHENIER,
PROPRIETOR

Synopsis of Canadian North-west Homestead Regulations.

ANY even numbered section of Dominion Lands in Manitoba, Saskatchewan and Alberta, excepting 8 and 26, not reserved, may be homesteaded by any person who is the sole head of a family, or any male over 18 years of age, to the extent of one-quarter section of 160 acres, more or less.

Entry must be made personally at the local land office for the district in which the land is situate.

The homesteader is required to perform the conditions connected therewith under one of the following plans:

(1) At least six months' residence upon and cultivation of the land in each year for three years.

(2) If the father (or mother, if the father is deceased), of the homesteader resides upon a farm in the vicinity of the land entered for, the requirements as to residence may be satisfied by such person residing with the father or mother.

(3 If the settler has his permanent residence upon farming land owned by him in the vicinity of his homestead, the requirements as to residence may be satisfied by residence upon the said land.

Six months' notice in writing should be given to the Commissioner of Dominion Lands at Ottawa of intention to apply for patent.

W. W. CORY,
Deputy of the Minister of the Interior

N.B.—Unauthorized publication of this advertisement will not be paid for. 32-59

CANADIAN PACIFIC RAILWAY

SUMMER EXCURSION RATES

EAST FROM GREENWOOD

$54.55

To Winnipeg, Port Arthur, St. Paul, Duluth, Sioux City.

St. Louis, $62.05; Chicago, $66.05; Toronto, $80.55; Ottawa, $84 60; Montreal, $86.05; St. John, $96.05; Halifax, $103.85.

TICKETS ON SALE

July 3, 4 5, Aug. 8, 9, 10.
Sept. 11, 12, 13.

First-class round trip 90 days limit. Corresponding reductions from all Kootenay points. Tickets available for lake route, including meals and berths on lake steamers. Through rates quoted to any station, Ontario, Quebec or Maritime provinces on application.

For further particulars, rates and folders, apply to,

E. J. COYLE, A.G.P.A. Vancouver — J. S. CARTER, D.P.A. Nelson

E. R. REDPATH, AGENT
GREENWOOD,

MEN

We Cure Every Case We Treat

OUR GUARANTEE:
NO PAY UNLESS CURED

When You Need a Specialist, Consult One of Wide Experience.

We are just now completing our twentieth year as specialists in men's diseases. During these years of close application to a single class of ailments we have originated and perfected the only scientific and certain methods by which these diseases are cured. If we accept your case for treatment, a cure is but a matter of a reasonable time.

We guarantee every man a lifelong cure for Varicocele, Hydrocele, Urethral Obstructions, Blood and Skin Diseases, Prostatic Troubles, Piles, Fistula, Loss of Vital Power, Kidney, Bladder and Special Diseases. We especially offer our services to those who are afflicted with weakness as a result of their own follies or excesses.

Our methods are up-to-date, and are endorsed by the highest medical authorities of Europe and America. Hence our success in the treatment of Men's Diseases. Remember, our specialty is limited to the diseases of MEN and MEN only.

We cover the entire field of nervous, chronic, deep-seated and complicated diseases.

CONSULTATION FREE.

If you cannot call, write for Symptom Blank. Many cases can be cured at home. All correspondence confidential.

SCOTT MEDICAL COMPANY

109 Maries St., Cor. First Ave.,
SEATTLE, WASH.

THE

COPPER HANDBOOK

(New edition issued Nov. 15, 1906)

Is a dozen books in one, covering the history, Geography, Geology, Chemistry, Mineralogy Metallurgy, Terminology, Uses, Statistics and Finances of Copper. It is a practical book, useful to all and necessary to most men engaged in any branch of the Copper Industry.

Its facts will pass muster with the trained scientists, and its language is easily understood by the everyday man.

It gives the plain facts in plain English without fear or favor.

Its lists and describes 4626 Copper Mines and Companies in all parts of the world, descriptions running from two lines to sixteen pages, according to importance of the property.

The Copper Handbook is conceded to be the

WORLD'S STANDARD REFERENCE BOOK ON COPPER

The Mining Man needs the book for the facts it gives him about mines, mining and the metal.

The Investor needs the book for the facts it gives him about mining, mining investments and copper statistics. Hundred of swindling companies are exposed in plain English.

Price is $5 in Buckram with gilt top; $7.50 in full library morocco. Will be sent, fully prepaid, on approval, to any address ordered, and may be returned within a week of receipt if not found fully satisfactory.

HORACE J. STEVENS

Editor and Publisher,
453 Postoffice Block, Houghton, Michigan.

COLUMBIAN COLLEGE

New Westminster, B. C.

Receives both ladies and gentlemen as resident or day students. Has a complete business or commercial course. Prepares students to gain teachers' certificates of all grades. Gives the four years' course for the B. A. degree, and the first year of the of the School of Science course, in affiliation with Toronto University. Has a special "Prospectors' Course" for miners who work in B. C.

Instruction is also given in Art, Music, Physical Culture and Elocution.

Term opens September 17, 1907. For calendar etc., address COLUMBIAN COLLEGE

Printing

For Business Men:

Letterheads,
Envelopes,
Billheads,
Statements,
Receipt Forms,
Business Cards,
Posters.
Dodgers,
Shipping Tags,
For Rent Cards,
For Sale Cards,
Blotters, Etc.

Society Printing:

Wedding Invitations,
Invitations for Balls, Etc.
Dance Programs,
Concert Programs,
Professional Note Paper
Private Calling Cards,
Lodge Printing,
Church Printing,
Score Cards,
Fine Half Tone Printing,
Note Paper.

LOOSE LEAF SYSTEMS

We have the necessary machinery for doing this class of work, and can furnish you with billheads no matter what system you are using.

Mining Co.'s Printing:

Prospectus,
Handsome Stock Certificates,
Legal Documents,
Notices of Meetings,
Special Receipt Forms,
Time Cards,
Mine Reports,
Shipping Reports, Etc.

Colored Poster Printing:

We are equipped to turn out the best color poster printing in Southern British Columbia. Work done in two or three colors or in combinations.

NEATNESS AND PROMPTNESS

and the quality of stock used are the main factors that have built us up the largest job printing business enjoyed by any printing house in the Boundary country.

The Times

Government Street, Phone 29 Greenwood, B. C.

SUMMER Clothing

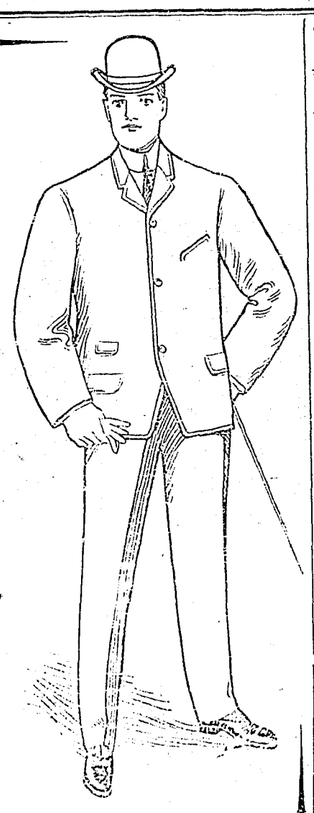

Two Piece Summer Suits
in Flannels and Homespuns
$10 to 13.50

Fancy Summer Vests
a very neat assortment
$1.50 up.

SUMMER UNDERWEAR
in cotton and light wool
$1.25, $1.50, $2.00, and $3.00

THE RUSSELL-LAW-CAULFIELD COMPANY, LTD.
HARDWARE CLOTHING GROCERIES

Always Ask for
Gordon's
London Dry Gin
Greenwood Liquor Co.
IMPORTERS GREENWOOD

PAGE OF PERSONALS

Dr. Mathison, dentist, Naden-Flood block.

Mr. L. A. Campbell of Nelson, was in the city this week.

The infant son of Mr. and Mrs. Lawrence Canty died on Monday last.

Evans Bros., the painters, are busy this week on the Pacific hotel.

Charles E. Butler, a mining man of Omaha, Neb., was in the city this week.

The Greenwood Citizens' band will furnish the music at Republic on July 4th.

H. V. Fuller and Harry Shallenberger left on Wednesday morning for Spokane.

Mr. and Mrs. Frederick Keffer are spending the week in the Similkameen country.

A. W. English has disposed of his residence an Church street to the Methodist church.

Mr. and Mrs. O. Rundberg of Phoenix, were in the city the first two days of this week.

BIG HITS—"Honey Boy," "Arrah Wanna," "Fairy Queen." For sale by the Thomas Drug Co.

Mr. and Mrs. N. F. Kendall leave the first part of the week for a three weeks' visit to coast cities.

Miss Maud Winkler of Spokane, is here for her holidays and is visiting with her aunt, Mrs. Robt. Wood.

Last week all records were broken for ore shipments from the Mother Lode, when 7,300 tons of ore were sent to the smelter.

The officers of Greenwood lodge No. 29, K. of P., will be installed by Duncan Murray, D. D. G. C., on Wednesday evening, July 10th.

Duncan Ross, M. P., left the first of the week on a trip through his constituency of Yale-Cariboo. He will return about July 10th.

It is rumored that the Greenwood Miners' Union have leased the Commercial Hotel Building from J. W. Mellor, and it is the intention to open up a strictly union house.

FOR SALE OR RENT—Piano, organ, sewing machine, ice cream freezers, tents, firearms. Yes, or any old thing. A. L. White, O I C new and second-hand store, phone 16. 42-43.

There are things doing around the C. P. R. yards these days. On Wednesday morning there were ninety-nine cars of ore and coke consigned to the B. C. Copper Co.'s smelter, and nearly as many more to the Dominion Copper Co. at Boundary Falls.

Dr. Simmons, dentist, Phone 96 Wallace-Miller Block, open evenings.

Frank Claud Shull and Jessie Edith Cnilders of Loomis, Wash., were married in the Pioneer hotel here Friday evening, the 21st inst., by the Rev. M. D. McKee, Presbyterian minister.

The Ladies' Aid of the English church wish to thank J. W. Mellor for his kindness to them for the use of the Commercial hotel, in which they held a very successful social last Tuesday evening.

N. Angrignon, foreman at the Providence mine, has resigned that position to accept a similar one with the B. C. Copper Co. at their B. C. mine at Summit camp. Mr. Angrignon will move his family to Eholt.

A marriage license was issued at the government office on the 21st inst, to Almon Wood Bascom and Saphronas Bell Jamison, both of Orient, Wash. The couple were married the same day by Rev. M. D. McKee.

The ball game last Sunday at Midway between Greenwood and Midway resulted in a victory for Greenwood. This makes two games in succession the Greenwood boys have won. Surely the Gods must be with them.

The Canadian Bank of Commerce has purchased the corner lot at Copper and Short streets, near the Russell-Law-Caulfield Co 's store, where it is expected that a first-class building will be erected in the near future.

At the Presbyterian church next Sabbath patriotic services will be conducted. At the morning service, 11 a. m., the Sunday school scholars are requested to be present at 10:45 a. m. sharp. Evening service at 7:30 p. m. Subject, "Our Country."

On Tuesday evening the ladies of St. Jude's church gave an ice cream social in the Commercial hotel on Copper street. The big dining room was nicely decorated and the social proved a great success. A good program was rendered and a most enjoyable time was had by all in attendance.

At the Strathmore mine preparations are being made for starting work on the new 800 foot tunnel to be driven from the foot of the hill to tap the ledge at depth. Diamond drilling is to be started on the property in a few days from the main workings, where all preparations for this work are now complete.—Anaconda News.

Messrs. James. M. Mellis and Frank R. Carrow will be in the city in three or four days in the interest of the Brotherhood of Owls, a fraternal institution, with headquarters at Seattle, Wash. The Brotherhood of Owls is a society of good fellows who believe in love, and laughter and the kingdom of heaven on earth. It does not believe in postponing one's enjoyment until dead. It teaches good cheer and warm fellowship. They have a membership of over 21,000 inside of six months and have branches in Victoria, Vancouver, Nananimo and Ladysmith, which are all going ahead by leaps and bouads.

The Brotherhood of Owls also pays sick and funeral benefits.

BORN

To Mr. and Mrs. E. B. Dill, on Tuesday, June 18th, a daughter.

To Mr. and Mrs. Andrew Sutherland, on Tuesday, June 18th, a daughter.

BOUNDARY FOLKS WEDDED

The Spokesman-Review of Tuesday last says: E. O. Lewis, a prominent real estate and hotel man of Boundary Falls, B. C., and Miss Hannah Sueve, of the same city, were married at noon today at the parsonage of the First M. E. church. Dr. Henry I. Rasmus officiating.

Following the marriage a reception was held at the Halliday hotel which was attended by a large number of the friends both from Boundary Falls and Spokane.

OUTPUT OF BOUNDARY ORES

The LOW GRADE mines of the Boundary, which first began shipment in 1900, sending out 100,000 tons that year, have been steadily increasing. The 1906 shipments were 1,161,537 tons, and that of 1907 will be a large gain thereon.

The HIGH GRADES, up to the end of 1906, had in the past four years shipped out over 10,000 tons with a value of over $1,000,000.

Mines.	Total to end 1906.	Tons in 1907.
LOW GRADE.		
Snowshoe	102,466	32,300
Dom Cop Co	400,000	68,690
B C Cop Co	1,070,000	105,210
Granby Cop Co	3,000,000	234,236
HIGH GRADE.		
Duncan	18	40
Prince Henry	15	.....
Preston	20	.....
Mavis	40	.....
Don Pedro	95	.....
Crescent	90	.....
Rambler	76	.....
Bay	75	.....
Strathmore	160	75
E P U	662	.....
Elkhorn	1,075	20
Skylark	1,176	204
Providence	3,948	620
Jewel	2,670	.....
Riverside	.....	90
Sally	310	40

(Continued from 1st page.)

district has, besides low grade copper, a number of high grade silver and gold bearing properties, yielding from $75 to $250 per ton. During the fiscal year of the Providence 1,374 tons were mined, giving in value a total of $117,058.44; and up to then $38,000 had been paid out in dividends on a capital of $200,000. The Strathmore and Elkhorn are in the same vicinity, while between Greenwood and Phoenix are the Skylark, Crescent and Tip Top. This does not exhaust the list. These narrow high grade veins are essentially poor men s mines, and, when worked by incorporated companies, carry only a modest capital. There are, probably, about 200 men employed on them. whereas eight times as many are engaged at the low grade copper mines.

At the horizon of the blende or zinc sulphide ores in the upper Mississippi valley, the amount of pyrite and marcasite becomes at places so abundant that the ore is more valuable for its sulphur than its zinc content. These mixed ores have in recent years been largely shipped to Mineral Point, Wis., where they are roasted, to manufacture sulphuric acid.

A mineral oil to be a good lubricant should have the following characteristics: The least viscosity consistent withe pressure to be sustained; the ability to form thick films; readiness in forming films over metal surfaces, and power to resist rupture; a flashing temperature sufficiently high to avoid loss by evavoration, varying consistency, gumming, etc.

The materials used for glass sand in central United States are mainly bedded sandstones, and a complete process of preparation includes quarrying, breaking, crushing and grinding into component grains, screening, washing, draining, drying, and final screening to various sizes. Some beds of sandstones are so loose and friable that they can be reduced by a strong hydraulic jet; some producers dispense with washing their sand, others do not dry it. Washing improves the quality of sand of the highest grade.

SUNDAY SERVICES.

CATHOLIC.—Church of the Sacred Heart.—Divine service 1st, third and fourth Sunday in each month. Holy mass at 10 a. m.; vespers and benediction at 7:30 p. m.; Sunday school at 2:30 p.m. REV. J. A. BEDARD, O. M. I., pastor.

ANGLICAN—St. Jude's. Rev. John Leech-Porter, B. D., pastor. Services at 8 a. m., 10:45 a. m. and 7:30 p. m.; Sunday school, 12 p. m. All seats free. Services alternate Sundays at Boundary Falls, at 4 p. m., and Eholt at 3 p. m.

PRESBYTERIAN—St. Columba, Rev. M. D. Mckee, pastor. Services 11 a. m. and 7:30 p. m.; Sunday school 2:30 p. m.

METHODIST—Rev. H. S. Hastings, pastor Services at 11 a. m. and 7:30 p. m.; Sunday school, 2:30 p. m.

When placing your next order for
... GROCERIES ...
don't forget that we carry the largest and most complete stock in the city.
GIVE US A TRIAL
Our goods are always fresh, and we guarantee satisfaction.
Hunter-Kendrick Co., Ltd.
"The Big Store"

To Rent
5 Roomed Flat and Bathroom
6 Roomed House
8 Roomed House
3 Roomed Cottage
Cabins and Rooms in all parts of the city.
Bealey Investment & Trust Co., Ltd.
Opposite Post Office.

NO WONDER SHE'S
Surprised
She's delighted, too, to know they can start housekeeping on so small a sum by getting their stuff at Gulley's.
Special lines this week
Table Covers,
Tapestry Curtains,
Lace Curtains,
Upholstry Goods.
T. M. Gulley & Co.
Greenwood's Big Furniture House.

P. BURNS & CO., Ltd.
.. DEALERS IN ..
Fresh and Cured Meats
Fish and Poultry.

Tramway or no Tramway

All Bargain Cars go Direct to Our Store

What Greenwood should have, a radical electric railway bringing all camps direct to our bargain counters. It would pay Greenwood, pay us, but those who would profit most are those who would buy from us.

Specials:

We have bargains in Linoleums, Furniture, New and Second Hand Steel Ranges Sporting Goods, Fishing Tackle, Etc. Etc.
Boost for the tram, we have the bargains here NOW. Come and see for yourself.

A. L. White & Co.
RED FRONT FURNITURE STORE Phone 16 NEW AND 2nd HAND

THE NEW
PACIFIC CAFE
Bigger and Better Than Ever.
The finest appointed dining room in the city.
Large roomy Lunch counter.
All the delicacies such as Ice Cream, Strawberries and Cream, etc. has now taken their place upon the bill of fare.
Howard Moore, Prop.

WANTED
AT
KEREMEOS, B. C.
100 MEN
To work on big irrigating ditch.

Auditorium, Wednesday, July 3
The Dandy Dixie Minstrels
$10,000 Invested in
MAGNIFICENT MINSTRELS MOUNTINGS
First Part Scenic Splendor—Artistically Reproducing a
"ROYAL PALM GROTTO"
Enchanting Ensembles — Star Spangled Banner Salutations
Songs of Dixie — Melodies of Ante-Bellum Days
Modern Musical Masterpieces, — Vocal and Instrumental.
The Show Hit of the New York Theatre, Wistaria Roof Garden, and Manhattan Beach Theater, Coney Island, where
"THE DANDIE"
was the big-featured and pro-eminently successful attraction at those manifificent and multi-million dollar amusement places during the summer of 1906.

Queen's Hotel
The only Temperance House in town. The best meals that can be provided in this market, and cooked under the supervision of the Proprietress who is favorite carteres.
Sunday family Dinners a specialty.
Rooms Newly Remodlled.
Mrs. D. Manchester, Prop.

Subscribe For The Times, $2

"Cog mineral is the term given by miners to large crystals of galena; while small crstals, especially when disseminated through the rock, are known as "dice mineral." Where galena fills a narrow fissure it rarely shows individual crystal form and is known as "sheet mineral."

In the electrolytic refining of copper at the works of the United States Metals Refining company, at Chrome, N. J., the anodes are left in the tanks for 28 days, and the cathodes 14 days. Eventually the treatment for the cathodes, which weigh about 300 pounds, will require only 2 days, and the anodes 30 days.