Boundary Times.

VOL. 11 GREENWOOD, B. C., FRIDAY, AUGUST 2, 1907. No. 47

Library Legislative Assembly
AUG 7 - 1907
VICTORIA, B. C.

Cut This Out

W. B. 8 | 1.

Take it to

WHITE BROS.

And with every Cash Purchase of not less than a $1.00

They will give you a Box of

Violet Talcum Powder

A Hot weather necessity.

This Offer is good till Wednesday, August 7th

WHITE BROS.

Dispensing Chemists. Opticians

Summer Sale

Wednesday, July 10

We are commencing our Annual Summer Sale and for two weeks some exceptionally good values may be had in all lines of Summer Goods and Millinery. Come and inspect our stock and you will be convinced that our prices and values are the best ever offered. For further particulars see hand bills.

RENDELL & CO

Dry Goods. Millinery

DON'T TRUST YOUR WATCH

IN THE HANDS OF AN INEXPERIENCED PERSON. IF THERE IS SOMETHING WRONG WITH IT BRING IT TO A PRACTICAL WATCHMAKER. OUR SPECIALTY IS WATCH REPAIRING.

OUR WORK IS GUARANTEED

A. LOGAN & CO.

Copper Street Greenwood

NOW IS THE TIME TO ORDER

JOB WORK

A BOISTEROUS TIME

Is Occasioned by the Sunday News

OF HAYWOOD'S ACQUITTAL.

The Occasion Calls out a Spontaneous Outburst of enthusiasm Among Federation Men.

When a telegram arrived on Sunday afternoon last saying that Haywood had been acquitted, Greenwood Miners' Union took hasty steps for a celebration of the event. Word was quickly circulated that fireworks, a torchlight procession and speeches would be the order of the evening. This was to have been expected because in the trial of Haywood, the Wertern Federation of Miners was equally on trial, and his acquittal meant much to the Federation.

At an early hour men began to assemble at Miners' hall where President Steel engaged those assembled with aspeech, occupying the time until the arrival of the men from the Mother Lode, who about 9 o'clock marched through town in a body and halted in front of the Union hall. They were greeted with hearty cheers by those there assembled. In the centre of the lighted street President Steel took his stand and began another address. He was frequently applauded by some of the crowd, and quite as frequently interrupted by others, by the explosion of fire crackers and bombs. Nobody felt afraid however, because as was remarked by the speaker, there was no Pettibone being used. Whether the interruptions were caused by men whose emberance could not be restrained, or by men of conservative turn wno wished to silence the inflammatory speech of their leader could not be said.

President Steel congratulated the men on what the Western Federation and the local union stood for and pointed out that the lessening of the daily hours of work, and the accompanying increase of wages that had come to the men, was lhe results of local organization and affiliation with the Western Federation. The audience present was prepared to hear the Federation landed, but some present, even some of the Federation membe rs, were not prepared to hear a man openly declare on the public street that he was an anarchist.

Steel confessed that he was "excited" and one listening to his declaration would conclude that he was.

The merchants of Greenwood came in for a severe handling by the speaker, who alleged that they were ungrateful and unfriendly to the working man.

He attempted to prove this by their reluctance to extend credit to the men, evidently overlooking the fact that the co-operative concern with which he is connected can give the merchants pointers on how to safeguard credit.

In their zeal to demonstrate their natural joy over the acquittal of Haywood, many were indiscreet enough to set off firecrackers inside the union hall and some of the bar rooms, to the intense jeopardy of public property. Chief of police Dodd, however, busied himself to see that this nuisance and danger were abated. From Jubilee mountain great charges of dynamite were discharged, some of them shaking the houses of the town and in some instances breaking glass.

The greater part of the celebration came however, after the torches were burned out, after the firecrackers had been spent and the bombs and dynamite gone, and the bar rooms of the city must have spent a noisy and not unprofitable night.

To many citizens it must have seemed unhappy that the event had not been postponed until some week day evening, as the noise and clamor seemed inconsistent with the supposed quietness of a Sabbath evening.

TALK SEEMED RIGHT

Mr. D. M. McNicoll, first vice-president of the Canadian Pacific, in a recent interview in Nelson talked very flatteringly of this province and its future, and intimated his road's readiness to do its very best for its development. His words inspire the hopeful to believe that railway building west of Midway is in the mind of the big road's management.

Are Alive

Cranbrook is agitating the matter of an artificial lake, to cost, without the price of the required land, between $12,000 and $15,000 dollars. The deal may not be carried through but its agitation suggests a live town, and a citizenship that believes in trying to do things.

A PALACE ON WATER

The new steamship Lusitania is now receiving her finishing touches on the Clyde, and this magnificent Cunarder will soon be in commission.

Some idea of the huge dimensions and perfect appointments of this floating town may be gathered from the following: Length. 785 feet; gross tonnage, 32,500, speed, 25 knots; state rooms, ten and a half feet high; 5,000 electric lamps; 1,200 windows; windows like those of a house, brass bedsteads; beds warmed by electricity; turkish, vapor and medicated baths; lifts, gymnasium and nursery; telephone in every cabin. The ship will be provided with everything possible to make her appear as much like a home and as little like a ship as possible. Broad windows, a cozey window seats, cheerful open fires and a wealth of electric lights will contribute to the passenger's comfort and lend to the delusion that he is not at sea after all.

The Pinch of Prosperity.

The deposits in the banks are slowly increasing, and this money is passing out again in loans either "call" or "current." In the month of June "call" loans increased by twenty millions showing that the banks found it necessary to come to the aid of the brokers and larger holders of listed stocks. The stock market has to be bolstered up occasionally, and June was a regular bolstering month. During the same period "call" loans made by Canadian banks in New York increased three millions. General or "current loans on the other hand, increased only two millions, so that the manufacturing and other industries were not so highly favored by the bankers as were the brokers and financiers.

This financial pinch is likely to have a serious effect on expenditures which may be classed as "non-dividend producers." In other words, the amount of money spent on luxuries and public works of one kind or another is likely fo be curtailed. This will not be an unmixed evil.—Canadian Courier.

We are in receipt of a useful publication by the Greenwood Board of Trade, entitled "Brief Facts About the Boundary." The descriptive matter deals with districts tributary to Grand Forks and Greenwood and gives valuable statistical references to the mining and smelting industries of the Boundary. It also published the full scale of the wages now in force in the mines and smelters of the district. We congratulate the Greenwood Board of Trade on its enterprise.—Grand Forks Gazette.

A PAINFUL ACCIDENT

Befalls a Greenwood Citizen.

AT MIDWAY MONDAY LAST.

Edwin Hallett Upsets the Wagon and he suffers Injury.

We regret to report a very serious accident to Mr. Edwin Hallett on Monday evening last. Mr. Hallett and Mr. Jas. Clark, of T. M. Gulley & Co'y, had been to Midway to bury the remains of the late Mr. Kennedy, whose body had been found in Kettle rive. This service performed, Mr. Hallett suggested that as the evening was warm they should water the horses before returning. To do so they went to the government office grounds where water could be obtained. The wagon they drove was a new one and very cranky and in turning the wheel caught under the box and before he could right it, was upset and the horses ran away. Mr. Hallett was thrown forward and in addition to being injured by the fall was kicked by one of the horses and bruised by the wagon. His injuries are painful and serious ane his suffering in this hot weather extreme. He had two ribs broken, was kicked in the head, and his body is a mass of bruises.

OUTPUT OF BOUNDARY ORES

The low grade mines of the Boundary, which first began shipment in 1900, sending out 100,000 tons that year, having been steadily increasing. The 1906 shipments were 1,161,537 tons, and that of 1907 will be a larger gain thereon.

The high grades, up to the end of 1906, had in the past four years shipped out over 10,000 ions with a value of over $1,000.000.

Mines	Total to end 1906	Tons in 1907
LOW GRADE		
Snowshoe	102,466	54,845
Dom Cop Co	400,000	91,921
B C Cop Co	1,090,000	140,721
Granby Cop Co	3,000,000	339,811
HIGH GRADE		
Duncan	18	40
Prince Henry	15	.....
Preston	20	.....
Mavis	10	.....
Don Pedro	95	.....
Crescent	90	.....
Rambler	76	.....
Bay	75	30
Strathmore	160	75
E P U	652	.....
Elkhorn	1,675	20
Skylark	1,176	224
Providence	3,948	710
Jewel	2,670	.....
Riverside	.....	90
Sally	310	80

The district smelter treatment for 1907, to date, is 62,000 tons.

Prices of Metals

The prices of metals continue very satisfactory, and with slight fluctuations, hover around the following:

Copper	20½ cents
Silver	69½ cents
Lead	5¼ cents

Warm Weather

The past week has been one of those times when everybody you met wanted to appear friendly and would simply say "it's hot," sometimes though with an adjective. Tuesday was apparently the warmest of the bunch. The local theremometers may not be reliable but they got busy enough to get up to the 92 line that day, and how people did roar and kick. Over in Oroville the same day the tireless mercury ran bases around the 113 point and the people just wilted, without even sufficient energy to shoo the mosquito back to the lake. Fortunately in the Boundary the evenings get cool, the heat having adopted even a better than the Boundary scale and invariably going off shift after about six hours.

Explained

When our old friend Isaac Skidmore recently returned from Goldfields and told us how rejoiced he was to get back to the Boundary we charged his glee up to our wonderful climate. But Isaac knew of things of which we were ignorant and the real source of his joy was hidden from the public, who only discovered it when on Wednesday, 24th inst., he and Josephine Mary Brown, of this city, were quietly married in Phoenix where they will reside.

BLUE BOOK FIGURES.

In 1905 Russia exported over 200,000 tons of eggs, over 80,000 tons coming from Riga alone.

In 1871 the deposits in the chartered banks and savings banks of Canada were $68,000,000. In 1907 they are $660,000,000.

In 1881 the number of letters and post cards sent through the post offices of Canada totalled 48-000,000. In 1906 it had swollen to 357,000,000.

In ten years the trade of Canada has grown from 245 millions to 612 millions.

Is it Impeachment?

Victoria advices say that Aikman, a local barrister, is in communication with the attorney general and the minister of justice with reference to the proceedings to remove Mr. justice Martin from the bench.

The basis of the complaints is said to be Mr. justice Martin's neglect to obey the requests of chief justice Hunter to sit on two occasions recently.

The procedure of the case would be by an address to the commons and to the senate which would result in the appointment of an investigating committee which recommends to the governor general.

Only two such cases have occured since 1867, and in both instances the justices were exonerated.—Nelson News.

Fight On.

It is reported from Vancouver that Mr. Joseph Martin will be nominated today as an independent, in opposition to Hon W. J. Bowser, who seeks re election having become Attorney-General in the McBride ministry.

THE EMPIRE

We are in receipt of a copy of the Empire, John Houston's new enterprise at Prince Rupert. It is a readable sheet and devoted to the interests of northern British Columbia, that land of great resource. That the editor intends to fight for the new north country may be inferred from the following:

With the fairness that will always be its chief aim, the Empire will concede eastern British Columbia to be within the sphere of influence of Vancouver and Victoria, both politically and commercially; but with that much conceded, it will maintain that to Prince Rupert and Port Essington and Port Simpson must be conceded domination, both political and commercial, of western British Columbia.

"Letme kiss those tears away," he begged tenderly.

She fell for it, and he was busy for the next fifteen minutes. And yet the tears flowed on.

"Can nothing stop them?" he asked breathlessly sad.

"Nope," she murmered. Its hay fever, you know. But go on with the treatment.—Cleveland Leader.

TOO ENTERPRISING

In Acquiring Wearing Apparel;

TWO ROGUES ARRESTED

And Tried Before Judge Hallett for Obtaining Goods Under False Pretenses

Two foreigners whose business methods were more enterprising than honest, conceived the idea that it was foolish to spend good money for their wearing apparel. They evidently thought that socialism to be good must be practically applied, and that as Russell-Law-Co. had lots of men's furnishings while they were rather shy, they would seek to make a division. With that intent they approached the firm last Saturday for a good suit each on the presumed credit of an approaching pay day on the 10th. They got the suits although we are told by street orators that Greenwood merchants will not trust the laboring man, and immediately decided that the climate at Trail was preferable to that of Greenwood. The manager of the company learning that they were leaving town began to make inquiries as to what the men had left behind in liquidation of their purchases and found that their names did not appear on the payroll, and that on the 10th of August there was no pink slip coming. And so he got busy and went to the train. But he was unable to secure money or clothes, but he did learn their destination and forthwith sent word to the Trail authorities asking for their arrest. On Tuesday morning word came that the men had been apprehended and chief Dodd of the Greenwood police went over for them. On Wednesday he returnsd and with him two disgusted men who were marched to the city hotel with the bell on it.

The men proved to be Austrians and an inspection of their baggage revealed the fact that in addition to having two suits of clothes, that had never been worn, even the price tags and numbers being still on them, other articles supposed to be stolen were found. In addition to a watch worn by each, a new gold watch was found in their possession. They were before Judge Hallett on Wednesday but as both professed not to understand English, the case was postponed until Thursday in order to secure an interpreter.

When they were brought before the magistrate on Thursday evening they elected to be tried by him rather than be sent to the County Court and then through the interpreter plead guilty to the charge preferred of securing the goods under false pretence. Owing to their having several articles in their possession that the magistrate wished to inquire into more carefully sentence in the case was deferred for a day or two and the men were relegated to the cooler.

Clarence Darrow in commenting upon Senator Borah's address in the Haywood trial said that Borah's speech to the jury was the finest and the wisest he hak ever heard from counsel in a great murder case.

"Mr. Borah might have said more without going outside the record, but it was noticeable that he ommitted some things in order to avoid the slightest tinge of unfairness."

Mr. Darrow also paid a tribute to the conduct of the case throughout.

..Bank of Montreal.

Capital, all paid up, $14,400,000. Rest.....$11,000,000.

UNDIVIDED PROFITS $422,689.98

Hon. President: LORD STRATHCONA AND MOUNT ROYAL, G. C. M. G.
President: SIR GEORGE A. DRUMMOND, K.C.M.G.
Vice-President and General Manager: E. S. CLOUSTON,

Branches in London, Eng. { All The Principal Cities in Canada. } New York, Chicago.

Buy and sell Sterling Exchange and Cable Transfers; Grant Commercial an Travellers' Credits, available in any part of the world.

SAVINGS BANK DEPARTMENT
Interest allowed at current rates

Greenwood Branch, W. F. PROCTOR, Manager.

THE CANADIAN BANK OF COMMERCE

Paid-up Capital, $10,00,000. Reserve Fund. $5,000,000

HEAD OFFICE, TORONTO.

B. E. WALKER, President. ALEX. LAIRD, General Manager.
H. H. MORRIS, Supt. Pacific Coast Branches.

BANK MONEY ORDERS

ISSUED AT THE FOLLOWING RATES:

$5 and under	3 cents
Over $5 and not exceeding $10	6 cents
" $10 " " " $30	10 cents
" $30 " " " $50	15 cents

These Orders are Payable at Par at any office in Canada of a Chartered Bank (Yukon excepted), and at the principal banking points in the United States.

NEGOTIABLE AT A FIXED RATE AT
THE CANADIAN BANK OF COMMERCE, LONDON, ENG.

They form an excellent method of remitting small sums of money with safety and at small cost.

Savings Bank Department

Interest allowed on deposits from $1 upwards at current rates.

Greenwood Branch - - - - J. T. BEATTIE Manager

PROFESSIONAL CARDS.

I. H. HALLETT
BARRISTER, SOLICITOR,
NOTARY PUBLIC.
Cable Address: "HALLETT."
CODES { Bedford M'Neill's, Moreing & Neal's, Leiber's
GREENWOOD, B. C.

BOUNDARY VALLEY LODGE
No. 38, I. O. O. F.
Meets every Tuesday Evening at 8:00 in the I. O. O. F. Hall. A cordial invitation is extended to all sojourning brethern.
E. D. MORTIMER, N. G. E. ANDERSON, Rec.-Sec

The
Boundary Creek Times
Issued Every Friday
BY THE
Boundary Creek Printing and Publishing Co., LIMITED,

SUBSCRIPTIONS IN ADVANCE.

PER YEAR	2 00
SIX MONTHS	1 25
TO FOREIGN COUNTRIES	2 50

LABEL

FRIDAY AUGUST 1, 1907

THE ORIENTAL MENACE.

Canada and the United States are both agitated over the Japanese question. The litle brown men are invading Canada, by thousands, looking for more remunerative employment than they have been securing in Hawaii whence most of them come. It is not an inspiring sight for a white man to stand on the wharf at Vancouver, and see these men landing by the hundreds, with the avowed intention of competing with the white man on his own ground. To white labor everywhere the brown is unwelcome.

In the United States the treatment accorded the Japs in San Francisco, has created some friction between the governments of two countries.

The United States has decided to send a fleet of battleships to the Pacific, ostensibly to cruise, possibly as a matter of policy. This has suggested, not alone to the too credulous, the idea of an impending clash between the great republic of the west and the new power of the east. Japan's financial condition may be the means of preserving peace, even should the Mikado's kingdom meditate war. Japan has doubtless been disappointed in the results of her late war. The fields she sought for colonization is Manchuria and Korea do not hold out the promise expected. Recent developments in Korea may assist in the solution of the problem, and prove a safety valve in the case. But there is an inconsistency in the situation now obtaining between America and the East. America, meaning Canada and the United States, cannot, in justice ask that this continent be and remain a white man's country without conceding that China and Japan and the east be and remain a yellow man's country. They have the same rights on their ground as we have on ours. This concession would carry with it another, that if the flag of the white dominate the Atlantic, the flag of Oriental must dominate the Pacific.

The Jap cannot be expected to concede that the white man is so much his superior that he must have this great continent all to himself and at the same time dominate both great oceans. Whether or not the navies of the white and brown will come into conflict on the Pacific cannot now be known, but if America is to be preserved for the white man, and this is highly desirable, an equal measure of recognition should be given the Japs on what they may rightly claim their own.

Some solution of the problem must be found. The Jap hordes must be discouraged by home influences from coming to Canada and the United States or they must be hindered by us. By concession, by treaty, or by prohibitive head tax, this measure of self-protection must duly and inevitably come.

EDITORIAL NOTES

The story going the rounds of the press that the British Government proposes to restore Esquimault to its former dignity as a naval depot, suggests an apprehension in London that the Pacific was to become the scene of possible conflict. Already supplies of coal are reported to have been dispatched for this point.

What becomes of the harsh criticism of the Greenwood merchants last Sunday evening, because of their alleged carefulness in the matter of credits, when the local Co-operative syndicate, of which the speaker is one, have adapted a very rigid system of credit among themselves as the only safe way to success.

Speaking of this moreover recalls two facts, first that Greenwood merchants do not deserve this criticism as their books unhappily show, and second the Rochdale Co-operative Association in Grand Forks has been projected along this very line, no credit and losses therefrom. If these institutions, ideal in the minds of men like the s[illegible] Sunday evening, beli[illegible] strictly cash system, wh[illegible] should not the merchants generally?

In 1884 London was congratulating King Leopold on his "bloodless victory" in regard to the Congo. Today the House of Lords is burning with indignation at the repeated stories of that monster's tyranny. His unrestrained course supported by whip and Winchester, by cruelty and death is a blot on civilization

Haywood has been declared innocent of the charge of conspiracy with Orchard to compass the death of ex-Governor Steunenberg. Both sides to the contest were rspresented by able counsel, both sides are satisfied that an impartial judge presided and that the accused had a fair trial.

The clamor that was raised from Atlantic to Pacific, that Haywood was in the hands of the capitalistic class and was to be railroaded to the gallows seems to have been unhappy. No longer need men speak of their being ready to bleed and die in his defence. A bloodless battle was fought and a victory won on the fairest field imaginable

THE LAURIER ADMINISTRATION

What of the charge that Sir Wilfred comes home to a dissatisfied country, bearing on his shoulders the responsibility for an administration discredited and falling? One would think to listen to these diatribes that the past eleven years of Liberal rule at Ottawa had been one long carnival of political jobbery, unrelieved by even flashes of honesty, or made less unendurable by a even fragments of constructive work. Such criticism might be forgiven in the Toronto Mail and Empire, which knows no better, but it is utterly unworthy a place in the columns of some other journals that see fit to employ it. It would be unreasonable, on the other hand, to argue that no mistakes have been made in those eleven years, no men found short of the stature of honesty and morality that should be required of our public representativer. What man could govern Canada for eleven years without finding in his entourage men whose chief aims are selfish ones and whose ideals of public service are lower than they ought to be?

But granting that no administration can be wholly free from the faults that are inherent in all human nature, it can truthfully be said that Sir Wilfrid Laurier's goverment during the eleven years of his premiership has given the country an extraordinary high standard of public service. Its ideals have been high. It has realized, as government never realized before, the potential greatness of Canada, and it has attacked the task of developing that greatness at a hundred points and with the utmost energy. It has been essentially a business administration, and if occasionally an error has been made it was the result of trying to do things, not the outcome of a stand-still, do nothing policy. Who will say that it is not better for a new country like Canada to have a government that energizes every branch of the public service, even if in doing so it gives some comfort to a watchful opposition, than be afraid to move in the face of that opposition?

The country, we believe, views these matters in the broad and is prepared to judge the Laurier government by its record of faithful, intelligent, far-seeing, energetic service during years when the Dominion progressed as never before. The Transcontinental railway that will open new territory and link the east and west, the reduction in the postal rates, the splendid work on the St. Lawrence route, the encouragement of our agricultural interests—these are the measures that the Laurier administration will be judged upon. These and the head of that administration himself, for Sir Wilfrid is himself, a policy on which any party could with pride and confidence appeal to the country. Sir Wilfrid is Canada's greatest son. He is her first citizen. He is as men go, her greatest asset. The people have confidence in him—in his honesty of purpose, his soundness of judgment, his loftiness of aim. We are being told, on this his home-coming, that he is responsible for what is alleged to have gone amiss in connection with the country's administration. Be it so, if he is, he is also to be credited with all the great work that has been done, and to his credit stands, above all, the high character he has built as the Great Peacemaker, the honest administrator, the Imperial statesman.

Doctor—Have you consulted anyone else?

Patient—I went to see a chemist and he told me——

Doctor (interrupting)—Don't tell me that you asked advice of a chemist. No one except a lunatic would take the advice of a chemist.

Patient—I was about to say that he told me to come to you.—Cardiff Times

The World Over
Told in Brief

Ottawa had a half-million dollar fire on the 25th ult.

The Spokane Interstate Fair appears to be in jeopardy. The management declares it cannot be a success unless pool selling is allowed in connection with the horse races, and the city government insists that pool-selling will not be permitted.

London circulates the story that a beautiful glass vessel has been discovered near Glastonbury Abbey, which is believed to be the Holy Grail, out of which the Christ drank at the last supper with his disciples. The vessel is of bluish-green glass, of beautiful and antique workmanship, inlaid with silver.

A distinguished party of British journalists are touring the Dominion, guests of the Canadian Pacific.

The Chinese government welcomes the proposal that a joint committee of nations shall investigate the opium trade.

Lord Selbourne formulates the view that the five new disconnected South African governments should federate and in this way assume a measure of self-government not otherwise obtainable.

The Canadian Pacific management is reported to be considering Three Rivers as the most available point as the most available point as terminus for their Atlantic liners.

On the authority of so conservative and scientific a publication as the Lancet, Sir William Ramsay has succeeded by chemical means in transmuting copper into lithium. This degadation from a higher to a baser metal is the antithesis of the alchemist's dream but it proves the instability of the component elements.

PILES

"I thought I must go on suffering from piles until I died; but Zam-Buk cured me," says Mrs. E. Reed, of Steenburg (Ont.), and adds:—"I was so weakened that I could hardly move about, and a little work caused me great agony. Then I heard of this grand balm, and I am thankful to say that it has cured me."

Zam-Buk also cures cuts, burns, bruises, stiffness, eczema, ulcers, chafed places, sore feet, rough red skin patches, and all skin injuries and diseases. Druggists and stores at 50c. a box, or Zam-Buk Co., Toronto. 3 boxes for $1.25.

Zam-Buk

Printing of every description neatly done at The B. C. Times Office.

H. BUNTING

CONTRACTOR AND BUILDER

Dealer in Sash, Doors, Turned Work and Inside Finish, Etc.

ESTIMATES FURNISHED.

GREENWOOD, : B. C.

PHONE 65.

Elkhorn Beer

Is unexcelled, as is evidenced by its popularity in all the towns of the Boundary.

For Sale at all Leading Hotels Either Draught or Bottled.

Patronize home industry by insisting on having

"ELKHORN" BOTTLED BEER

TEL. 158

ELKHORN BREWERY CO.

Painting

House, sign and all exterior and and interior painting and decorating promptly done.

Wall Papering And Kalsomining

Send in your spring orders.

Geo. H. Thompson

Box 255, Greenwood.
Shop Government street.

C. S. BAKER

PROVINCIAL ASSAYER AND Ore Shippers Agent.

Samples receive prompt attention.
P. O. Box 123 GREENWOOD.

THE PACIFIC HOTEL

Is under the management of Greig and Morrison. The rooms are comfortably furnished, and the bar contains the best brands of wines, liquors and cigars in the city.

Copper St. - - - Greenwood

The Palace Livery Stable

The Finest Turnouts in the Boundary Country

Extra Well Fitted for Long Drives

DRAYING -- We Can Move Anything

F. C. BUCKLESS
PROPRIETOR

To Employers of Labor:

Are you conversant with the Workmen's Compensation Act. The only absolute protection offorded is a Liability Policy. The "OCEAN" Policies, (the largest accident company in the world, with assets of over Seven Million Dollars) provides a complete indemnity against all liability, relieving you from all responsibility, worry and trouble.

Frederic W. McLaine,
District Agent, Greenwood, B. C.

THE GREENWOOD CITY WATERWORKS CO.

Electric current supplied for Power, Lighting, Heating and Ventilating. Power furnished for Hoisting and air-compressing plants, with an absolute guarantee of continuous power service for operating. : : : :

Get Our Rates. We Can Save You Money

PHONE NO. 20

FOR

CHOICE BEEF, PORK AND MUTTON
FRESH FISH FINNAN HADDIE
SALT HERRING

Fine Okanagan Apples

UNION MEAT CO.
Copper Street

NABOB

Tea
Coffee
Spices
and Extracts

Received Highest Award
Dominion Exhibition 1906

WINDSOR HOTEL

ERNEST J. CARTIER, Proprietor.
Finest Furnished House in the Boundary
Steam Heated. Lighted throughout with electric lights. First-class Bar. Strictly up-to-date goods.
FIRST-CLASS CAFE, OPEN DAY AND NIGHT

Now is the time to Advertise for the Fall Trade--You get Sure Returns by Advertising in The B.C. Times.

The Summer Drink

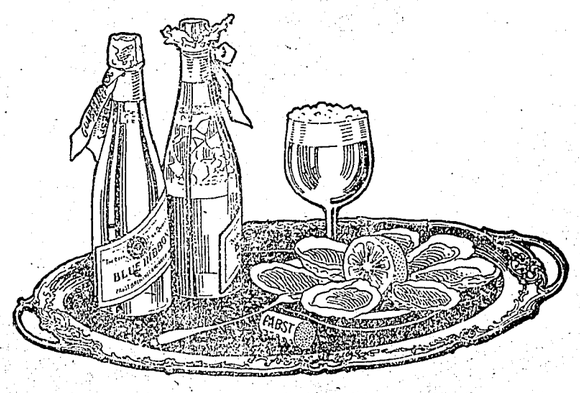

Pabst Blue Ribbon Beer is the ideal summer drink. Cooling, satisfying and refreshing, it adds to the enjoyment of the outdoor luncheon for it is a food as well as a drink.

Pabst brews for food qualities as well as for purity and flavor. Pabst found the only way to get all of the food-values out of the barley-grain was to follow Nature in making the malt, by growing it slowly and scientifically, and he therefore perfected the Pabst Eight-Day Malting Process. Pabst Malt is richer in nutriment than other malts.

Pabst Blue Ribbon

The Beer of Quality

is a more healthful, wholesome food than other beers. The Pabst Perfect Brewing Process blends the rich food values of Pabst Malt with the tonic properties of the choicest hops under conditions that insure positive purity, while reducing the percentage of alcohol to the minimum—less than 3½%.

Pabst Blue Ribbon is the ideal family beer, because of its food values, its purity and its remarkably small amount of alcohol, making it a truly temperance drink.

When ordering beer, ask for Pabst Blue Ribbon.

Made by Pabst at Milwaukee

And Bottled only at the Brewery.

Greenwood Liquor Co., Copper St., Greenwood, B. C. Phone 43.

A LAND OF BOUNTY

The Country Now Being Opened West of Us

Any man who keeps his ear to the ground these days can hear it coming—the mining boom--a deep sonorous, resounding boom that will echo to the four corners of the continent—a boom whose lisp will be ore and whose grown-up shout will be wealth. Not the lithographed-stockcertificate mining boom of the early '90's or the later Cobalt craze, but the digging drilling, blasting, hoisting, shipping and smelting kind of mining boom. Keep your eye on the Nicola and Similkameen. Those valleys will be the centre of attraction. All they need, have needed, is the completion of the C.P.R. or G.N.R., both of which are built part way in. The C.P.R. is now at Nicola on the north, V.V. & E. (G N.R. is at Keremos) on the south. It laid the last rail and ran the first train in on Dominion day. If the management lives up to its promises snd verifies his excuses, it will push north now with all haste. The is only a little over a hundred miles long, but it is proving to be the richest hundred miles of territory in British Columbia. Already the C.P.R. has an enormous tonnage in sight at the Nicola Coal mines. The G N.R. has tapped one of the finest fruit, cattle, and agricultural districts in the province at the south end. Each road is at the end of the rich mineralized zone, on the north the Aspen Grove camp, south of that the Bear Creek, Graveyard Creek, Tulameen and Similkameen camps, Voight's camp, Copper Mountain camp; south of that again, Hedley, probably the largest gold bearing, outside of the Rand in the world; Aspen Grove for copper; Bear Creek, gold, copper, and platinum mining; all the others gold, copper silver, coal and iron.

Then country: Wide valleys, dry sunshine; ideal climate, fruit, vegetables, grain, cattle, a land flowing with plenty, one of the most beautiful to look upon and the most delightful to live in all the province.

Today they are prospecting, exploring, developing,— waiting for the railway and then your big, solid sounding boom. It is coming—just keep your eye on Nicola and the Similkameen. —Nicola Herald.

MINING INTERESTS AND THE LOCAL COMMUNITY

The relation of the mining interests to the villages, cities, and states in which they are located, is a more or less pertinant question in public affairs in the west. In many cases the mines have created the towns and cities, but with the general development of other resources these communities come to have other factors of development and are in a measure independent of the mining interests, though profiting by the trade which the mines support.

Ordinarily the mining interests are not directly concerned with civic matters, and the mines apparently are not benefited by the growth and development of the community. The maintenance of the municipal organization and the introduction of public improvements generally require heavier taxation, of which the mines must bear their share. These conditions have in some cases developed antagonism between the mining interests and their respective communities.

The existence of saloons and other demoralizing influences of a "wide-open" town, in the vicinity of a mine, are more or less disturbing to the efficiency and reliability of mine labor. Since the mine must remain where it is and the growth of cities and towns is fixed by inevitable economic and commercial laws the question of the best relation between the mining interests and the respective communities which they create, or largely support, is a matter of public importance and private concern. The mining interests must assume the duty that comes to them in this way and move along abroad lines to develop harmony and influence in a proper way, public matters. The management of any mine that disregards the locality in which it is, is sure to find in the long run that the general public interest will assert itself. The wisest course is a proper recognition and assumption of the public responsibilities, which in civilized society imposed upon all individuals and interests which make up the respective communities.

The mining company must carry its share of the burden of public progress, and it should do it willingly. The truth is that in most communities the mining men are alive to this fact and take an active part in public affairs willingly contributing their share for public improvements, either in the form of legal taxes or voluntary contributions.

Viewed from a broader standpoint, the participation of the mining interests in the public affairs generally is not altogether unrequited. The growth of communities brings better social and economic conditions, which favorably effect the important question of labor. The creation of business centers provide facilities for obtaining supplies cheaper and more promptly, and result in less costly and better transportation facilities.

So, by the natural order of things, mines creates towns and cities, and in turn the towns and cities benefit the mines. In any event, the mining interests owe a public and private duty to their respective communities.—Mining World.

Hard on the Men

In the introductory note to a new volume, Marie Corelli thus scores the other sex:—

"They have not either courage or intelligence to fight the world for themselves, and seeing the fierce heat of competition in every branch of labor they gladly sneak behind a woman's petticoats to escape the general fray.

"When they have secured the ignoble end of their ambition they are the first to run down women's work, women's privileges, women's attainments and honor."

FIGHT AGAINST "SEMI-READY"

Organizing Merchant Tailors to Offset It's Alarming Progress

(Montreal Gazette)

The National Fashion Bulletin has issued "Confidential Circular No. 1" to the merchant tailors trade, and on the first page in good bold type the writer asks:

"The Fight Against the Semi-ready? Are you in it?"

Organized effort is called for, and the question is gravely asked, "As a Tailor, are you taking your part in the fight? Are you doing all you can by word, by advertising, and by example to help the trade you stand for?"

A prominent speaker at a tailor's banquet said: "Unless we combat the semi-ready houses our profession will be in a few years in the same condition as the shoe trade is now. A few will pay big prices for custom-made, the rest will wear Semi-ready."

P. W. George & Co., will be pleased to show you how what Semi-ready" tailoring profits the wearer.

Try B. C. RYE

Canada's Finest Production

THE BRITISH COLUMBIA DISTILLERY CO., LTD.

New Westminister, B. C.

WANTED

AT KEREMEOS, B. C.

100 MEN

To work on big irrigating ditch.

CANADIAN PACIFIC RAILWAY

SUMMER EXCURSION RATES

EAST FROM GREENWOOD

$54.55

To Winnipeg, Port Arthur, St. Paul, Duluth, Sioux City.

St. Louis, $62.05; Chicago, $66.05; Toronto, $80.55; Ottawa, $84.60; Montreal, $86.05; St. John, $96.05; Halifax, $103.85

TICKETS ON SALE

July 3, 4. 5,. Aug. 8, 9, 10. Sept. 11, 12, 13.

First-class round trip 90 days limit. Corresponding reductions from all Kootenay points. Tickets available for lake route, including meals and berths on lake steamers. Through rates quoted to any station, Ontario, Quebec or Maritime provinces on application.

For further particulars, rates and folders, apply to,

E. J. COYLE, J. S. CARTER.

A.G.P.A. Vancouver D.P.A. Nelson

E. R. REDPATH, AGENT

GREENWOOD,

Removal Notice.

The Star Bakery

We have removed to Copper Street, next door to Holmes & Kennedy.

A Full Line of Groceries Always in Stock.

F. JAYNES, - Proprietor

Ordinarily coal miners in Montana receive $3.60 per day of eight hours, but when mining by the ton their pay sometimes amounts to $5 per day.

MINERAL ACT, 1896.

Certificate of Improvements.

NOTICE.

"Optic" Mineral Claim, situate in the Greenwood Mining Division of Yale District. Where located: In Skylark Camp.

TAKE NOTICE That I, Edmund T. Wickwire, Free Miner's Certificate No. B 6733, for self and as agent for James T. Erwin, Free Miner's Certificate No. B 10127, intend, sixty days from the date hereof, to apply to the Mining Recorder for a Certificate of Improvements for the purpose of obtaining a Crown Grant of our interest in the above claim.

And further take notice that action under section 37, must be commenced before the issuance of such certificate of improvements.

Dated this 8th day of July, 1907.

44-51 EDMUND T. WICKWIRE.

Queen's Hotel

The only Temperance House in town.

The best meals that can be provided in this market, and cooked under the supervision of the Proprietress who is favorite carteres.

Sunday family Dinners a specialty.

Rooms Newly Remodlled.

Mrs. D. Manchester, Prop.

SLABS

$2.00 a Cord

in carload lots f. o. b. Greenwood.

Get Your Orders in early.

YALE COLUMBIA LUMBER CO. LIMITED.

GREENWOOD, B. C.

SEALED TENDERS addressed to the undersigned, and endorsed "Tender for Public Building, Cumberland, B. C.," will be received at this office until Monday, August 19, 1907, inclusively, for the construction of a Public Building, Cumberland, B. C.

Plans and specifications can be seen and forms of tender obtained at this Department and on application to the postmaster at Cumberland.

Persons tendering are notified that tenders will not be considered unless made on the printed form supplied, and signed with their actual signatures.

Each tender must be accompanied by an accepted cheque on a chartered bank, made payable to the order of the Honourable the Minister of Public Works, equal to ten per cent (10 p. c.) of the amount of the tender, which will be forfeited if the party tendering declines to enter into a contract when called upon to do so, or if he fail to complete the work contracted for. If the tender be not accepted the cheque will be returned.

The department does not bind itself to accept the lowest or any tender.

By Order
FRED. GELINAS
Secretary.

Department of Public Works,
Ottawa, July 19, 1907.

Newspapers inserting this advertisement without authority from the Department will not be paid for it.

Synopsis of Canadian North-west Homestead Regulations

ANY even numbered section of Dominion Lands in Manitoba, Saskatchewan and Alberta, excepting 8 and 26, not reserved, may be homesteaded by any person who is the sole head of a family, or any male over 18 years of age, to the extent of one-quarter section of 160 acres, more or less.

Entry must be made personally at the local land office for the district in which the land is situate.

The homesteader is required to perform the conditions connected therewith under one of the following plans:

(1) At least six months' residence upon and cultivation of the land in each year for three years.

(2) If the father (or mother, if the father is deceased), of the homesteader resides upon a farm in the vicinity of the land entered for, the requirements as to residence may be satisfied by such person residing with the father or mother,

(3 If the settler has his permanent residence upon farming land owned by him in the vicinity of his homestead, the requirements as to residence may be satisfied by residence upon the said land.

Six months' notice in writing should be given to the Commissioner of Dominion Lands at Ottawa of intention to apply for patent.

W. W. CORY,

Deputy of the Minister of the Interior

N.B.—Unauthorized publication of this advertisement will not be paid for. 32-59

MEN

We Cure Every Case We Treat

OUR GUARANTEE: NO PAY UNLESS CURED

When You Need a Specialist, Consult One of Wide Experience.

We are just now completing our twentieth year as specialists in men's diseases. During these years of close application to a single class of ailments we have originated and perfected the only scientific and certain methods by which these diseases are cured. If we accept your case for treatment, a cure is but a matter of a reasonable time.

We guarantee every man a lifelong cure for Varicocele, Hydrocele, Urethral Obstructions, Blood and Skin Diseases, Prostatic Troubles, Piles, Fistula, Loss of Vital Power, Kidney, Bladder and Special Diseases. We especially offer our services to those who are afflicted with weakness as a result of their own follies or excesses.

Our methods are up-to-date, and are endorsed by the highest medical authorities of Europe and America. Hence our success in the treatment of Men's Diseases. Remember, our specialty is limited to the diseases of MEN and MEN only.

We cover the entire field of nervous, chronic, deep-seated and complicated diseases.

CONSULTATION FREE.

If you cannot call, write for Symptom Blank. Many cases can be cured at home. All correspondence confidential.

SCOTT MEDICAL COMPANY

169 Marion St., Cor. First Ave., SEATTLE, WASH.

THE COPPER HANDBOOK

(New edition issued Nov. 15, 1906)

Is a dozen books in one, covering the history, Geography, Geology, Chemistry, Mineralogy Metallurgy, Terminology, Uses, Statistics and Finances of Copper. It is a practical book, useful to all and necessary to most men engaged in any branch of the Copper industry.

Its facts will pass muster with the trained scientists, and its language is easily understood by the everyday man.

It gives the plain facts in plain English without fear or favor.

Its lists and describes 4626 Copper Mines and Companies in all parts of the world, descriptions running from two lines to sixteen pages, according to importance of the property.

The Copper Handbook is conceded to be the

WORLD'S STANDARD REFERENCE BOOK ON COPPER

The Mining Man needs the book for the facts it gives him about mines, mining and the metal.

The Investor needs the book for the facts it gives him about mining, mining investments and copper statistics. Hundred of swindling companies are exposed in plain English.

Price is $5 in Buckram with gilt top; $7.50 in full library morocco. Will be sent, fully prepaid, on approval, to any address ordered, and may be returned within a week of receipt if not found fully satisfactory.

HORACE J. STEVENS

Editor and Publisher.

453 Postoffice Block, Houghton, Michigan.

Printing

For Business Men:

Letterheads,
Envelopes,
Billheads,
Statements,
Receipt Forms,
Business Cards,
Posters.
Dodgers,
Shipping Tags,
For Rent Cards,
For Sale Cards,
Blotters, Etc.

Society Printing:

Wedding Invitations,
Invitations for Balls, Etc.
Dance Programs,
Concert Programs,
Professional Note Paper
Private Calling Cards,
Lodge Printing,
Church Printing,
Score Cards,
Fine Half Tone Printing,
Note Paper.

LOOSE LEAF SYSTEMS

We have the necessary machinery for doing this class of work, and can furnish you with billheads no matter what system you are using.

Mining Co.'s Printing:

Prospectus,
Handsome Stock Certificates,
Legal Documents,
Notices of Meetings,
Special Receipt Forms,
Time Cards,
Mine Reports,
Shipping Reports, Etc.

Colored Poster Printing:

We are equipped to turn out the best color poster printing in Southern British Columbia. Work done in two or three colors or in combinations.

NEATNESS AND PROMPTNESS

and the quality of stock used are the main factors that have built us up the largest job printing business enjoyed by any printing house in the Boundary country.

The Times

Government Street, Phone 29 Greenwood, B. C.

You can double your Business by advertising in The Boundary Creek Times : : : :

SUMMER Clothing

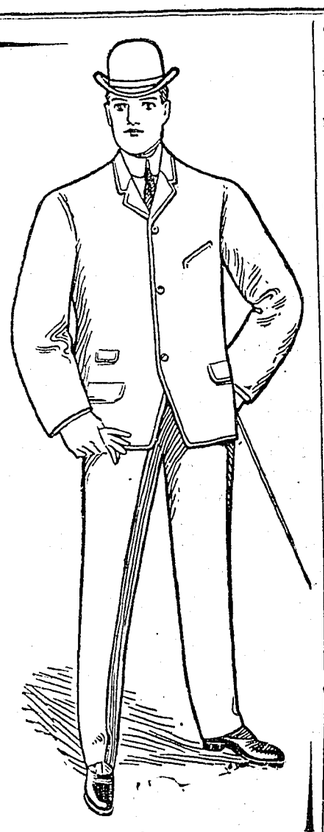

Two Piece Summer Suits
in Flannels and Homespuns
$10 to 13.50

Fancy Summer Vests
a very neat assortment
$1.50 up.

SUMMER UNDERWEAR
in cotton and light wool
$1.25, $1.50, $2.00, and $3.00

THE RUSSELL-LAW-CAULFIELD COMPANY, LTD.
HARDWARE CLOTHING GROCERIES

Always Ask for
Gordon's
London Dry Gin
Greenwood Liquor Co.
IMPORTERS GREENWOOD

PAGE OF PERSONALS

Dr. Mathison, dentist, Naden-Flood block.

R. T. Lowery has again assumed control of The Ledge.

Mrs. L. B. Hodge left on Monday for a visit of several weeks at Victoria.

Mr. and the Misses Belden arrived last week from England and will reside onKimberly avenue.

Harry Shafer of the Strathmore, is on the retired list for tne moment as the result of a fall occasioned by his horse stumbling.

On Tuesday evening last a man by the name of Bell made things lively about the Ruby cabins on the No 7 road, throwing out the occupants and burning the buildings.

There will be no service at St. Jude's Church Sunday next, August 4th. The rector will not return. next week and services will be held as usual on 11th August.

Word was received here this week from T. Gulley, who left here for Stuart Lake on May 24th last, that the party was slowly getting forward towards its destination which it hoped to reach by August 1st.

Mike Dulovich, who fell into the Mother Lode shaft on the 8th inst., died in the Sister's hospital on Friday evening last after nearly three week's of a brave effort to live.

McKay & Bubar lost a valuable horse last week. The animal had been driven from Greenwood to Beaverdale leisurely but died soon after reaching there.

R. P. Williams, general agent of the Jerckes Machine Company came in on Tuesday's train. He has just returned from a trip through the Crow's Nest and reports a shortage of men at the the colliery towns and complaints against the short supply of cars.

Just before the congregations were to be dismissed in the churches on Sunday evening, the clanging of the fire-bell was heard,and some were made so uneasy thereby that they waited not for the closing words, but dismissed themselves. The alarm was false an the run was all for nothing.

A fire alarm was turned in from the Imperial Hotel on Saturday evening last. The fire brigade quickly responded, but had the run for nothing. Galloway Bros. had been using a candle at the back door of their building, when making preparations to start for Grand Forks, and had thoughtlessly gone away and left it burning. Its discovery caused the alarm.

Dr. Simmons, dentist, Phone 96 Wallace-Miller Block, open evenings.

Frederick W. McLaine went up to Franklin Camp during the week.

Jeff Davis and family, of Grand Forks are registered at Imperial.

Distant fields look green. An epidemic for owning Westminster realty has struck the Boundary.

Dr. and Mrs. Simmons returned on Modday from an enjoyable outing in the Slogan, but the fish would'nt bite.

J. J. Campbell, of the Hall Mines Smelting Company, who is part owner of the Emma mine at Summit, was a Greenwood visitor this week.

Mr. J. E. McAllister, of the B.C. Copper Co., who was called to Toronto by the death of his father returned home early in the week.

The base-ball game between Greenwood and Boundary Falls on Sunday is reported as having been a fine exhibition of the pastime. The score was 3 to 6 in favor of Greenwood.

Miss Brotherhood who has been visiting wiih Mrs. Sydney M. Johnson for some time, left on Monday last for a trip to the Coast.

George A. Blackwell, of the O.K. property on Kruger mountain, reports that he will begin shipping ore to the B.C. Smelters in a few days.

Mr. W. F. Procter, local manager of the Bank of Montreal, left on Tuesday for a month's vacation on the Coast, where he will join Mrs. Procter and the family.

The body of Ward Kennedy who was drowned from the Yale-Columbia Cny's drive at Ingram bridge on May 19th last, was found on Sunday last lodged on a sand-bar in front of the Meyerhoff ranch at Midway.

J. W. McBride of many and multiplied interests in the town-siting and mining line at Bolster. Nightnawk and elsewhere was in town Wednesday. He reports things rather quiet west of us.

On the register of the Imperial appears the names of W. N. Trewartha-James, of Montreal and C. Griffith, of Rossland, who are here for the purpose of making a thorough examination of the Carmi on the West Fork.

Mr. Robert Wood accompanied C. E. Juhlin, M.E, on a trip to Wallace mountain last week. Mr. Juhlin made an examination of several of the high grades east of Beaverdale.

Mr. Mitchell, of Sault Ste. Marie, who has been the guest of his brother-in-law, D. Manchester, for the past week, left Wednesday for Nelson to accept a positiod in the C.P.R. offices there.

It is reported that C. E. Mesker, conductor of the Canadian Pacific, and for years resident at Midway, has purchased Guise's hotel at Westbridge. And now people are wondering if Mesker's acute ear has caught the rumble of a Midway and Vernon railway train in the distance.

James McRae, of McRae Bros., who has had an extended trip in the east covering the last seven weeks returned on Monday's Canadian Pacific.

Mr. and Mrs. Kendall who returned on Monday's stage, report having had a most enjnyable Outing on the Coast.

Will the party holding Coupon No. 977 please call at Anderson Bros. for Dinner Set.

"You say he made his wealth by honest toil?"

"Every cent of it."

"I never knew him to do a day's work in his life."

"Well, I didn't say whose toil it was, did I?"—Milwaukee Sentinel.

A Joke That Failed Twice

Miss Adelbert had just returned from a vacation spent at a tiny village on the Maine coast. In recounting her experiences she talked somewhat for the benefit of a cousin, a quiet person, who was visiting her city relatives for the first time in many years.

"There was just one store in the place," said Miss Adelbert, "and they kept everything—that is, everything they had to keep. One day I went into buy some soap, and just on a venture I asked the clerk if they had Browning. He stared at me a second, then went off and looked under the counters and on the shelves. Presently, he came back and said: "No, miss, we ain't got none. We got blacking and we got bluing, and we got whiting, but we ain't got a bit of browning in the store."

Miss Adelbert had to make several protests to assure her audience that this really happened. Finally the cousin said gravely: "But, Cousin Bert, why didn't you say varnish in the first place!"—Youth's Companion.

Beer Prevents Dyspepsia

America has been called a nation of dyspeptics. Were we to drink more beer, there would be less dyspepsia. Where beer is the national beverage dyspepsia is little known. For years Pabst has recognized this food principal in brewing

Pabst Blue Ribbon
The Beer of Quality

The Pabst Eight-Day Malting Process, takes twice as long as other methods of making malt, but it retains every particle of the food value of the barley-grain in the malt.

The Pabst Brewing Process extracts all of these rich, nutritious, health-giving food values from the malt, and transmits them in predigested form to the beer.

Pabst Blue Ribbon Beer is therefore an active aid to digestion, and consequently an enemy of dyspepsia. Drink Pabst Blue Ribbon Beer regularly at meals and between meals—your digestion will be better, your health better and your strength greater.

When ordering beer, ask for Pabst Blue Ribbon.
Made by
Pabst at Milwaukee
And Bottled only at the Brewery.

Greenwood Lumber Co., Cooper St., Greenwood, B. C. Phone 43.

PABST MILWAUKEE

THE NEW
PACIFIC CAFE

Bigger and Better Than Ever.

The finest appointed dining room in the city.

Large roomy Lunch counter.

All the delicacies such as Ice Cream, Strawberries and Cream, etc. has now taken their place upon the bill of fare.

Howard Moore, Prop.

FOR SALE

Well-located house in Anaconda, in good condition and at a sacrifice price.
GAUNCE & WICKWIRE,
The Mart.

The Boundary's Pay-roll in industrial concerns alone, today totals **A Quarter of a Million Dollars** monthly.

This a district of 10,000 people at most, means $300 per year for every man, woman and child in the district.

And the pay-roll is growing.

A PAIR OF VASES FREE
at
Anderson Bros.

Each 50c purchase entitles you to one chance on the beautiful Pair of Vases --in our window.

Get coupons at time of Purchase

When placing your next order for
... GROCERIES ...
don't forget that we carry the largest and most complete stock in the city.

GIVE US A TRIAL
Our goods are always fresh, and we guarantee satisfaction.

Hunter-Kendrick Co., Ltd.
"The Big Store"

To Rent

5 Roomed Flat and Bathroom
6 Roomed House
8 Roomed House
3 Roomed Cottage
Cabins and Rooms in all parts of the city.

Bealey Investment & Trust Co., Ltd.
Opposite Post Office.

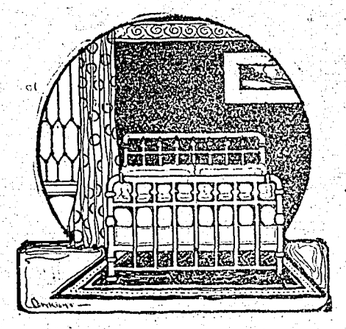

Did it Ever Strike You

that you spend a third of your life on a Mattress? You should do, if you don't. Why not have solid comfort all that time by sleeping on a good one

We have a full line of all the higher grades:

Ostermoors
Starfelts
Cotton Downs

Plenty of cheaper lines if you want 'em.

T. M. Gulley & Co.
Greenwood's Big Furniture House.

Trunks And Traveling Bags

The Newest Best

and Cheapest. We have them.

We have bargains in Linoleums, Furniture, New and Second Hand Steel Ranges Sporting Goods, Fishing Tackle, Etc. Etc.

WE CAN FURNISH YOUR HOUSE FROM CELLAR TO GARRET.

20 per discount
off our whole line of glass ware and dinner sets.

2 Large, 1 Small Furnished Houses to Let

A. L. White & Co.
R D FRONT FURNITURE STORE Phone 16 NEW AND 2nd HAND

P. BURNS & CO., Ltd.

.. DEALERS IN ..

Fresh and Cured Meats
Fish and Poultry.